

Michigan Department of Environment, Great
Lakes, and Energy
Oil, Gas and Minerals Division
PERMIT APPLICATIONS
12/9/2019 THRU 12/13/2019

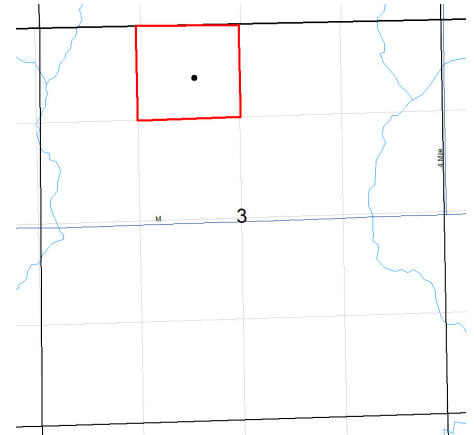

Application Number Date Received Permittee Number Permittee Name Page 1

428 12/10/2019 5320 SAVOY ENERGY LP
920 HASTINGS STREET, SUITE A
PO BOX 1560
TRAVERSE CITY, MI 49685-1560



40-acre SO 18-2007 unit, NE/4 NW/4 Sec 3

Prev Permit:

Well Name: Babas 2-3 Surface Owner: Babas, Jillaine Edna
Well Type: OIL True Vertical Depth: 4000
Permit Type: Drill Target Formation: TRENTON-BLACK RIVER
H2S Present? No Deepest Formation: PRAIRIE DU CHIEN

Location:	QT QT QT	Sec	Township	Range	Township Name	County	Feet From Section Line	Feet From DRLG Unit Line
SL:	SEENW	3	4S	8W	ATHENS	CALHOUN	738 N 2054 W	565 S 600 E
BHL:	SEENW	3	4S	8W	ATHENS	CALHOUN	738 N 2054 W	565 S 600 E

429 12/13/2019 5320 SAVOY ENERGY LP
920 HASTINGS STREET, SUITE A
PO BOX 1560
TRAVERSE CITY, MI 49685-1560

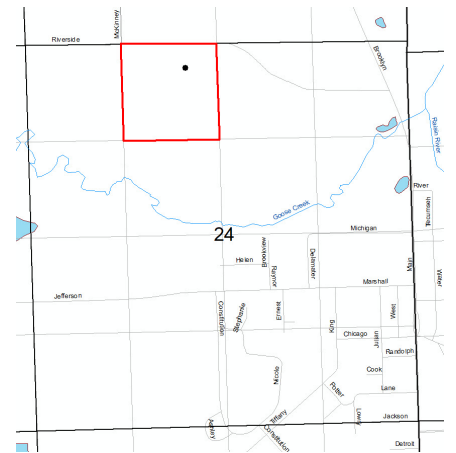

40-acre SO 18-2007 unit, NE/4 NW/4 Sec 24

Prev Permit:

Well Name: Dermyer 7-24 Surface Owner: Dermyer, Matthew and Marc
Well Type: OIL True Vertical Depth: 4600
Permit Type: Drill Target Formation: TRENTON-BLACK RIVER
H2S Present? No Deepest Formation: BLACK RIVER

Location:	QT QT QT	Sec	Township	Range	Township Name	County	Feet From Section Line	Feet From DRLG Unit Line
SL:	NENW	24	4S	1E	COLUMBIA	JACKSON	350 N 2206 W	350 N 450 E
BHL:	NENW	24	4S	1E	COLUMBIA	JACKSON	350 N 2206 W	350 N 450 E

Michigan Department of Environment, Great
Lakes, and Energy

Oil, Gas and Minerals Division

Updated Permits

12/9/2019 THRU 12/13/2019



Permit Number Permittee Number Permittee Name

RECORD OF WELL PLUGGING:

14488 491 CONSUMERS ENERGY CO
1945 W PARNALL RD
JACKSON, MI 49201

API Well Number: 21-035-14488-00-00

Well Name: MICHIGAN GAS STORAGE CO
404

Plugging Date: 11/4/2019

Location	QT QT QT	Sec	Township	Range	Township Name	County	Feet From Section Line	Feet From DRLG Unit
SL:	CNNESE	29	20N	6W	WINTERFIELD	CLARE	660 N 625 E	660 N 625 E

61218 6582 INTERSTATE EXPLORATIONS LLC
1331 LAMAR STREET, STE 1370
HOUSTON, TX 77010

API Well Number: 21-067-62000-00-00

Well Name: WALKINGTON FARMS 1-32

Plugging Date: 6/14/2019

Location	QT QT QT	Sec	Township	Range	Township Name	County	Feet From Section Line	Feet From DRLG Unit
SL:	SENWSE	32	6N	6W	ORANGE	IONIA	1642 S 1795 E	331 S 467 E
BHL:	SENWSE	32	6N	6W	ORANGE	IONIA	1642 S 1795 E	331 S 467 E

Michigan Department of Environment, Great
Lakes, and Energy

Oil, Gas and Minerals Division

Updated Permits

12/9/2019 THRU 12/13/2019



Permit Number Permittee Number Permittee Name

Page 2

60007 5320 SAVOY ENERGY LP
920 HASTINGS STREET, SUITE A
PO BOX 1560
TRAVERSE CITY, MI49685-1560

API Well Number: 21-075-60007-00-00

Well Name: HICKEY 1-23

True Vertical Depth: 5182

Plugging Date: 11/14/2019

Location	QT QT QT	Sec	Township	Range	Township Name	County	Feet From Section Line	Feet From DRLG Unit
SL:	SESESE	22	1S	3W	SPRINGPORT	JACKSON	514 S 243 E	
BHL:	SWSWSW	23	1S	3W	SPRINGPORT	JACKSON	542 S 152 W	542 S 513 E

60371 5320 SAVOY ENERGY LP
920 HASTINGS STREET, SUITE A
PO BOX 1560
TRAVERSE CITY, MI49685-1560

API Well Number: 21-075-60284-01-00

Well Name: HICKEY 1-22A

True Vertical Depth: 4915

Plugging Date: 11/16/2019

Location	QT QT QT	Sec	Township	Range	Township Name	County	Feet From Section Line	Feet From DRLG Unit
SL:	NENESE	22	1S	3W	SPRINGPORT	JACKSON	2287 S 489 E	
BHL:	SENESE	22	1S	3W	SPRINGPORT	JACKSON	1719 S 350 E	386 S 350 E

Michigan Department of Environment, Great
Lakes, and Energy

Oil, Gas and Minerals Division

Updated Permits

12/9/2019 THRU 12/13/2019



Permit Number Permittee Number Permittee Name

6486 5260 GOODALE ENTERPRISES LLC
0-21 FENNESSY RD SW
GRAND RAPIDS, MI 49534

API Well Number: 21-081-06486-00-00

Well Name: CITY OF GRAND RAPIDS 1

Plugging Date: 9/3/2019

Location	QT QT QT	Sec	Township	Range	Township Name	County	Feet From Section Line	Feet From DRLG Unit
SL:	NWNWSW	3	6N	12W	WYOMING	KENT	93 N 370 W	

21664 5260 GOODALE ENTERPRISES LLC
0-21 FENNESSY RD SW
GRAND RAPIDS, MI 49534

API Well Number: 21-081-21664-00-00

Well Name: NEWHOUSE, N 1

Plugging Date: 10/5/2019

Location	QT QT QT	Sec	Township	Range	Township Name	County	Feet From Section Line	Feet From DRLG Unit
SL:	SWSESW	6	6N	12W	WALKER	KENT	330 S 890 E	330 S 890 E

Michigan Department of Environment, Great
Lakes, and Energy

Oil, Gas and Minerals Division

Updated Permits

12/9/2019 THRU 12/13/2019



Permit Number Permittee Number Permittee Name

14104 491 CONSUMERS ENERGY CO
1945 W PARNALL RD
JACKSON, MI 49201

API Well Number: 21-113-14104-00-00

Well Name: MICHIGAN GAS STORAGE CO
372

Plugging Date: 10/29/2019

Location	QT QT QT	Sec	Township	Range	Township Name	County	Feet From Section Line	Feet From DRLG Unit
SL:	W2SENE	34	21N	6W	CLAM UNION	MISSAUKEE	660 S 760 E	660 S 760 E

17700 491 CONSUMERS ENERGY CO
1945 W PARNALL RD
JACKSON, MI 49201

API Well Number: 21-113-17700-00-00

Well Name: M G S C 160

Plugging Date: 10/14/2019

Location	QT QT QT	Sec	Township	Range	Township Name	County	Feet From Section Line	Feet From DRLG Unit
SL:	NWNWNE	22	21N	7W	RIVERSIDE	MISSAUKEE	133 N 100 W	133 N 100 W

Michigan Department of Environment, Great
Lakes, and Energy

Oil, Gas and Minerals Division

Updated Permits

12/9/2019 THRU 12/13/2019



Permit Number Permittee Number Permittee Name

Page 5

60080 171 OSOSKI EDWARD D DBA FEDERAL
OIL COMPANY
704 E MICHIGAN

MOUNT PLEASANT, MI 48858

API Well Number: 21-127-56312-04-00

Well Name: STATE FERRY & BUDDER 3-27 HD1 True Vertical Depth: 4438

Plugging Date: 11/2/2019

Location	QT QT QT	Sec	Township	Range	Township Name	County	Feet From Section Line	Feet From DRLG Unit
SL:	SESENW	27	14N	16W	FERRY	OCEANA	2530 N 2294 W	
BHL:	NWSWSW	27	14N	16W	FERRY	OCEANA	998 S 605 W	998 S 605 W

61427 6310 CORE ENERGY LLC

1011 NOTEWARE DRIVE
TRAVERSE CITY, MI 49686

API Well Number: 21-137-62004-00-00

Well Name: EL MAC HILLS 4-18 True Vertical Depth: 5480

Plugging Date: 11/22/2019

Location	QT QT QT	Sec	Township	Range	Township Name	County	Feet From Section Line	Feet From DRLG Unit
SL:	SESWNW	18	31N	1W	CHARLTON	OTSEGO	2128 N 852 W	
BHL:	SWSWNW	18	31N	1W	CHARLTON	OTSEGO	2381 N 506 W	1068 N 506 W

Michigan Department of Environment, Great
Lakes, and Energy

Oil, Gas and Minerals Division

Updated Permits

12/9/2019 THRU 12/13/2019



Permit Number Permittee Number Permittee Name

APPLICATIONS TO CHANGE WELL STATUS:

61429 5320 SAVOY ENERGY LP
920 HASTINGS STREET, SUITE A
PO BOX 1560
TRAVERSE CITY, MI49685-1560

API Well Number: 21-025-62009-00-00

Well Name: WASHBURN 1-30

True Vertical Depth: 3852

Approval Date: 9/4/2019

Location	QT QT QT	Sec	Township	Range	Township Name	County	Feet From Section Line	Feet From DRLG Unit
SL:	SWSWNW	30	4S	7W	BURLINGTON	CALHOUN	2343 N 331 W	
BHL:	SWSWNW	30	4S	7W	BURLINGTON	CALHOUN	2343 N 331 W	331 S 331 W

Proposed Rework: ACOWS to Plugback

Comment: ACOWS for plug back to kick Washburn 1-30 HD1 expires 9/4/2020

RECORD OF CHANGE OF WELL STATUS:

60925 5320 SAVOY ENERGY LP
920 HASTINGS STREET, SUITE A
PO BOX 1560
TRAVERSE CITY, MI49685-1560

API Well Number: 21-045-60681-01-00

Well Name: VANDERMOLEN 1-34A

True Vertical Depth: 5099

Change Date: 11/8/2019

Location	QT QT QT	Sec	Township	Range	Township Name	County	Feet From Section Line	Feet From DRLG Unit
SL:	SWSESE	34	1N	3W	HAMLIN	EATON	331 S 995 E	
BHL:	SESESE	34	1N	3W	HAMLIN	EATON	345 S 547 E	345 S 547 E

Proposed Rework: Reworked to Acidize or Stimulate Current Formation

Comment: RCOWS for perf, stimulate, and test Trenton (current formation).

Michigan Department of Environment, Great
Lakes, and Energy

Oil, Gas and Minerals Division

Updated Permits

12/9/2019 THRU 12/13/2019



Permit Number Permittee Number Permittee Name

BOTTOM HOLE LOCATION CORRECTIONS:

61427 6310 CORE ENERGY LLC
1011 NOTEWARE DRIVE
TRAVERSE CITY, MI49686

API Well Number: 21-137-62004-00-00

Well Name: EL MAC HILLS 4-18

True Vertical Depth: 5480

Correction Date: 11/26/2019

Location	QT QT QT	Sec	Township	Range	Township Name	County	Feet From Section Line	Feet From DRLG Unit
SL:	SESWNW	18	31N	1W	CHARLTON	OTSEGO	2128 N 852 W	
BHL:	SWSWNW	18	31N	1W	CHARLTON	OTSEGO	2381 N 506 W	1068 N 506 W

Michigan Department of Environment, Great
Lakes, and Energy

Oil, Gas and Minerals Division

Updated Permits

12/9/2019 THRU 12/13/2019



Permit
Number

Permittee
Number

Permittee
Name

Page 8

TRANSFER OF OWNERSHIP:

TABLE FOLLOWS THIS PAGE

Transfer Date	Previous Operator	New Operator	WellName	WIPermit	County	TwpNm	Sec	Twp	TwpDir	Rng	RangeDir
12/13/2019	RIVIERA OPERATING LLC	RIVERSIDE ENERGY MI LLC	STATE OSSINEKE A1-25	49006	ALPENA	OSSINEKE	25	29	N	6	E
12/13/2019	RIVIERA OPERATING LLC	RIVERSIDE ENERGY MI LLC	ELSER C2-36	49386	ALPENA	OSSINEKE	36	29	N	5	E
12/13/2019	RIVIERA OPERATING LLC	RIVERSIDE ENERGY MI LLC	ELSER B2-36	49550	ALPENA	OSSINEKE	36	29	N	5	E
12/13/2019	RIVIERA OPERATING LLC	RIVERSIDE ENERGY MI LLC	BROAD D3-15	49599	ALPENA	OSSINEKE	15	29	N	5	E
12/13/2019	RIVIERA OPERATING LLC	RIVERSIDE ENERGY MI LLC	BROAD D1-10	51137	ALPENA	OSSINEKE	10	29	N	5	E
12/13/2019	RIVIERA OPERATING LLC	RIVERSIDE ENERGY MI LLC	STATE OSSINEKE & WERTH C2-19	52813	ALPENA	OSSINEKE	19	29	N	7	E
12/13/2019	RIVIERA OPERATING LLC	RIVERSIDE ENERGY MI LLC	KUBBE ET AL B3-29	52879	ALPENA	OSSINEKE	29	29	N	7	E
12/13/2019	RIVIERA OPERATING LLC	RIVERSIDE ENERGY MI LLC	WAGGONER D4-36	53518	ALPENA	OSSINEKE	36	29	N	5	E
12/13/2019	RIVIERA OPERATING LLC	RIVERSIDE ENERGY MI LLC	BEYER A3-28	54304	ALPENA	WILSON	28	30	N	7	E
12/13/2019	RIVIERA OPERATING LLC	RIVERSIDE ENERGY MI LLC	BEYER C3-21	54311	ALPENA	WILSON	21	30	N	7	E
12/13/2019	RIVIERA OPERATING LLC	RIVERSIDE ENERGY MI LLC	JABS C4-20	54315	ALPENA	WILSON	20	30	N	7	E
12/13/2019	RIVIERA OPERATING LLC	RIVERSIDE ENERGY MI LLC	MEAD A3-21	54316	ALPENA	WILSON	21	30	N	7	E
12/13/2019	RIVIERA OPERATING LLC	RIVERSIDE ENERGY MI LLC	MEAD A4-21	54317	ALPENA	WILSON	21	30	N	7	E
12/13/2019	RIVIERA OPERATING LLC	RIVERSIDE ENERGY MI LLC	BEYER B3-28	54770	ALPENA	WILSON	28	30	N	7	E
12/13/2019	RIVIERA OPERATING LLC	RIVERSIDE ENERGY MI LLC	BROAD D2-10	55928	ALPENA	OSSINEKE	10	29	N	5	E
12/13/2019	RIVIERA OPERATING LLC	RIVERSIDE ENERGY MI LLC	LABONTE D3-16	56099	ALPENA	SANBORN	16	29	N	8	E
12/13/2019	RIVIERA OPERATING LLC	RIVERSIDE ENERGY MI LLC	TIMM D2-2	56269	ALPENA	OSSINEKE	2	29	N	7	E
12/13/2019	RIVIERA OPERATING LLC	RIVERSIDE ENERGY MI LLC	MARZEAN B1-25	56476	ALPENA	WILSON	25	30	N	7	E
12/13/2019	RIVIERA OPERATING LLC	RIVERSIDE ENERGY MI LLC	ELLER D2-12	56490	ALPENA	OSSINEKE	12	29	N	7	E
12/13/2019	RIVIERA OPERATING LLC	RIVERSIDE ENERGY MI LLC	PLUME A4-2	56537	ALPENA	OSSINEKE	2	29	N	7	E
12/13/2019	RIVIERA OPERATING LLC	RIVERSIDE ENERGY MI LLC	BEAUBIEN D3-1	56568	ALPENA	OSSINEKE	1	29	N	7	E
12/13/2019	RIVIERA OPERATING LLC	RIVERSIDE ENERGY MI LLC	KOLLIEN B1-18	56695	ALPENA	SANBORN	18	29	N	8	E
12/13/2019	RIVIERA OPERATING LLC	RIVERSIDE ENERGY MI LLC	STATE OSSINEKE & BERNHARDT D3-11	56999	ALPENA	OSSINEKE	11	29	N	6	E
12/13/2019	RIVIERA OPERATING LLC	RIVERSIDE ENERGY MI LLC	PIPER B1-21	57206	ALPENA	GREEN	21	30	N	6	E
12/13/2019	RIVIERA OPERATING LLC	RIVERSIDE ENERGY MI LLC	ALPENA COUNTY C1-15	57338	ALPENA	OSSINEKE	15	29	N	7	E
12/13/2019	RIVIERA OPERATING LLC	RIVERSIDE ENERGY MI LLC	O'NEIL B2-12	57683	ALPENA	WILSON	12	30	N	6	E
12/13/2019	RIVIERA OPERATING LLC	RIVERSIDE ENERGY MI LLC	STOKES PROPERTIES ET AL A3-28	59402	ALPENA	OSSINEKE	28	29	N	7	E
12/13/2019	RIVIERA OPERATING LLC	RIVERSIDE ENERGY MI LLC	SPRATT C3-23	49383	ALPENA	OSSINEKE	23	29	N	5	E
12/13/2019	RIVIERA OPERATING LLC	RIVERSIDE ENERGY MI LLC	BROAD A3-15	49598	ALPENA	OSSINEKE	15	29	N	5	E
12/13/2019	RIVIERA OPERATING LLC	RIVERSIDE ENERGY MI LLC	STATE OSSINEKE & BROAD C3-34	50400	ALPENA	OSSINEKE	34	29	N	5	E
12/13/2019	RIVIERA OPERATING LLC	RIVERSIDE ENERGY MI LLC	STATE OSSINEKE C4-25	51794	ALPENA	OSSINEKE	25	29	N	6	E
12/13/2019	RIVIERA OPERATING LLC	RIVERSIDE ENERGY MI LLC	GONSLER TRUSTS C3-21	52814	ALPENA	OSSINEKE	21	29	N	7	E
12/13/2019	RIVIERA OPERATING LLC	RIVERSIDE ENERGY MI LLC	KOWALSKI C2-17	56764	ALPENA	WILSON	17	30	N	7	E
12/13/2019	RIVIERA OPERATING LLC	RIVERSIDE ENERGY MI LLC	SCOTT CREEK 1-29 SWD	50404	ALPENA	OSSINEKE	29	29	N	7	E
12/13/2019	RIVIERA OPERATING LLC	RIVERSIDE ENERGY MI LLC	DOCTORS CLUB 1-34 SWD	50735	ALPENA	OSSINEKE	34	29	N	5	E
12/13/2019	RIVIERA OPERATING LLC	RIVERSIDE ENERGY MI LLC	ZBYTOWSKI D3-9 SWD	52694	ALPENA	WILSON	9	30	N	7	E
12/13/2019	RIVIERA OPERATING LLC	RIVERSIDE ENERGY MI LLC	BEYER A3-28 SWD	54308	ALPENA	WILSON	28	30	N	7	E