

Michigan Department of  
Environment, Great Lakes, and Energy  
Oil, Gas and Minerals Division

PERMIT APPLICATIONS

1/25/2021 THRU 1/29/2021



Application Number

Date Received

Permittee  
Number

Permittee  
Name

Page 1

521                      01/27/2021                      5320                      SAVOY ENERGY LP  
920 HASTINGS STREET, SUITE A  
PO BOX 1560  
TRAVERSE CITY, MI 49685-1560

Prev Permit:

Well Name: Helwig 1- 7 HD1

Well Type: OIL

Permit Type: Drill

H2S Present? No

Surface Owner: Helwig, Jacque A.

True Vertical Depth: 3437

Target Formation: TRENTON

Deepest Formation: TRENTON

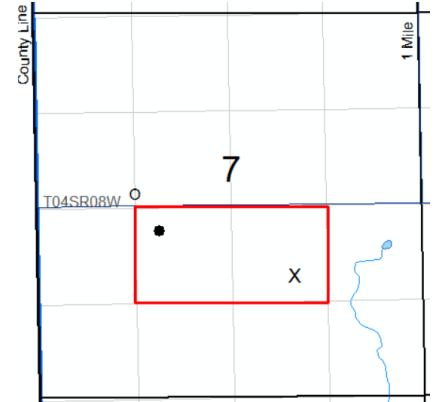

80-Acre R303 Drilling Unit,  
NE/4 SW/4, NW/4 SE/4 Sec 7

Location:	QT QT QT	Sec	Township	Range	Township Name	County	Feet From Section Line	Feet From DRLG Unit Line
SL:	SEWSE	7	4S	8W	ATHENS	CALHOUN	1769 S 1701 E	
BHL:	NWNESW	7	4S	8W	ATHENS	CALHOUN	2370 S 1764 E	370 N 410 W

522                      01/29/2021                      5320                      SAVOY ENERGY LP  
920 HASTINGS STREET, SUITE A  
PO BOX 1560  
TRAVERSE CITY, MI 49685-1560

Prev Permit:

Well Name: Korn 3-30 HD1

Well Type: OIL

Permit Type: Drill

H2S Present? No

Surface Owner: Korn, Samuel N. and  
Elizabeth A.

True Vertical Depth: 3437

Target Formation: TRENTON

Deepest Formation: TRENTON

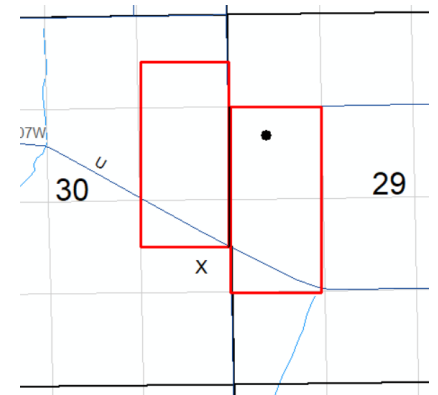

160-Acre R303 Drilling Unit - SW/4 NW/4,  
NW/4 SW/4 Sec 29; S/2 NE/4 NE/4, SE/4  
NE/4, N/2 NE/4 SE/4 Sec 30

Location:	QT QT QT	Sec	Township	Range	Township Name	County	Feet From Section Line	Feet From DRLG Unit Line
SL:	SENESE	30	4S	7W	BURLINGTON	CALHOUN	1726 S 571 E	
BHL:	NWSWNW	29	4S	7W	BURLINGTON	CALHOUN	1760 N 576 E	425 N 750 E

Michigan Department of  
Environment, Great Lakes, and Energy  
Oil, Gas and Minerals Division

PERMIT APPLICATIONS

1/25/2021 THRU 1/29/2021



Application Number

Date Received

Permittee  
Number

Permittee  
Name

Page 2

524                      01/29/2021                      5320                      SAVOY ENERGY LP  
920 HASTINGS STREET, SUITE A  
PO BOX 1560  
TRAVERSE CITY, MI 49685-1560

Prev Permit:

Well Name: Korn 4-30 HD1

Surface Owner: Korn, Samuel N. and  
Elizabeth A.

Well Type: OIL

True Vertical Depth: 3438

Permit Type: Drill

Target Formation: TRENTON

H2S Present? No

Deepest Formation: TRENTON

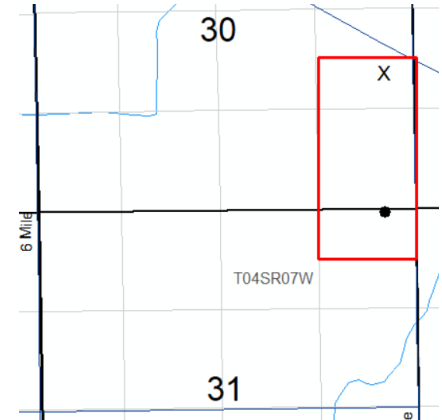

80-Acre R303 Drilling Unit - S/2 NE/4  
SE/4, SE/4 SE/4 Sec 30; N/2 NE/4 NE/4  
Sec 31

Location:	QT QT QT	Sec	Township	Range	Township Name	County	Feet From Section Line	Feet From DRLG Unit Line
SL:	SENESE	30	4S	7W	BURLINGTON	CALHOUN	1826 S 441 E	
BHL:	NENENE	31	4S	7W	BURLINGTON	CALHOUN	57 N 360 E	600 S 360 E

Michigan Department of  
Environment, Great Lakes, and Energy  
Oil, Gas and Minerals Division  
Updated Permits  
1/25/2021 THRU 1/29/2021



Permit Number      Permittee Number      Permittee Name

**PLUGGING INSTRUCTIONS ISSUED:**

30669            5095            OMIMEX ENERGY INC  
7950 JOHN T. WHITE ROAD  
FT WORTH, TX 76120

API Well Number: 21-025-30669-00-00

Well Name: NEUMEYER UNIT 1

Plug Inst. Issue Date: 1/24/2020

Location	QT QT QT	Sec	Township	Range	Township Name	County	Feet From Section Line	Feet From DRLG Unit
SL:	NENWSE	19	1S	6W	CONVIS	CALHOUN	473 N 834 W	473 N 493 E
BHL:	NENWSE	19	1S	6W	CONVIS	CALHOUN		

Comment: App to P&A expires on 1/24/21

46624            6371            BREITBURN OPERATING LIMITED  
PARTNERSHIP  
1111 BAGBY STREET, SUITE 1600  
HOUSTON, TX 77002

API Well Number: 21-137-46624-00-00

Well Name: PRUSAKIEWICZ 12-5

Plug Inst. Issue Date: 1/25/2021

Location	QT QT QT	Sec	Township	Range	Township Name	County	Feet From Section Line	Feet From DRLG Unit
SL:	SWNWSW	5	31N	3W	LIVINGSTON	OTSEGO	929 N 455 W	
BHL:	SWNWSW	5	31N	3W	LIVINGSTON	OTSEGO		

Comment: App to P&A expires on 1/25/22

Michigan Department of  
Environment, Great Lakes, and Energy  
Oil, Gas and Minerals Division  
Updated Permits  
1/25/2021 THRU 1/29/2021



Permit Number      Permittee Number      Permittee Name

47257      6371      BREITBURN OPERATING LIMITED  
PARTNERSHIP  
1111 BAGBY STREET, SUITE 1600  
HOUSTON, TX 77002

API Well Number: 21-119-47257-00-00

Well Name: CARROLL 5-5

Plug Inst. Issue Date: 1/25/2021

Location	QT QT QT	Sec	Township	Range	Township Name	County	Feet From Section Line	Feet From DRLG Unit
SL:	SWSWNW	5	30N	1E	VIENNA	MONTMORENCY	578 S 487 W	578 S 487 W
BHL:	SWSWNW	5	30N	1E	VIENNA	MONTMORENCY		

Comment: App to P&A expires on 3/31/22

54320      6371      BREITBURN OPERATING LIMITED  
PARTNERSHIP  
1111 BAGBY STREET, SUITE 1600  
HOUSTON, TX 77002

API Well Number: 21-137-54320-00-00

Well Name: STATE LIVINGSTON A1-4

Plug Inst. Issue Date: 1/25/2021

Location	QT QT QT	Sec	Township	Range	Township Name	County	Feet From Section Line	Feet From DRLG Unit
SL:	NWNWNW	4	31N	3W	LIVINGSTON	OTSEGO	330 N 580 W	330 N 580 W
BHL:	NWNWNW	4	31N	3W	LIVINGSTON	OTSEGO		

Comment: App to P&A expires on 1/25/22

Michigan Department of  
 Environment, Great Lakes, and Energy  
 Oil, Gas and Minerals Division  
 Updated Permits  
 1/25/2021 THRU 1/29/2021



Permit Number      Permittee Number      Permittee Name

55538      6371      BREITBURN OPERATING LIMITED  
 PARTNERSHIP  
 1111 BAGBY STREET, SUITE 1600  
 HOUSTON, TX 77002

API Well Number: 21-137-55538-00-00

Well Name: MIDDLE EARTH B4-15

Plug Inst. Issue Date: 1/25/2021

Location	QT QT QT	Sec	Township	Range	Township Name	County	Feet From Section Line	Feet From DRLG Unit
SL:	NWSENE	15	31N	3W	LIVINGSTON	OTSEGO	1855 N 1206 E	545 N 1206 E
BHL:	NWSENE	15	31N	3W	LIVINGSTON	OTSEGO		

Comment: App to P&A expires on 1/25/22



Michigan Department of  
Environment, Great Lakes, and Energy  
Oil, Gas and Minerals Division  
Updated Permits  
1/25/2021 THRU 1/29/2021



Permit Number      Permittee Number      Permittee Name

**RECORD OF WELL PLUGGING:**

13406                      4428                      MID MICHIGAN GAS STORAGE CO  
  
11039 150TH AVE  
BIG RAPIDS, MI 49307

API Well Number: 21-107-13406-00-00

Well Name: EAST AUSTIN 127

Plugging Date: 12/22/2020

Location	QT QT QT	Sec	Township	Range	Township Name	County	Feet From Section Line	Feet From DRLG Unit
SL:	NWNWNW	12	14N	9W	AUSTIN	MECOSTA	60 N 100 W	
BHL:	NWNWNW	12	14N	9W	AUSTIN	MECOSTA		

30669                      5095                      OMIMEX ENERGY INC  
  
7950 JOHN T. WHITE ROAD  
FT WORTH, TX 76120

API Well Number: 21-025-30669-00-00

Well Name: NEUMEYER UNIT 1

Plugging Date: 10/9/2020

Location	QT QT QT	Sec	Township	Range	Township Name	County	Feet From Section Line	Feet From DRLG Unit
SL:	NENWSE	19	1S	6W	CONVIS	CALHOUN	473 N 834 W	473 N 493 E
BHL:	NENWSE	19	1S	6W	CONVIS	CALHOUN		

Michigan Department of  
 Environment, Great Lakes, and Energy  
 Oil, Gas and Minerals Division  
 Updated Permits  
 1/25/2021 THRU 1/29/2021



Permit Number      Permittee Number      Permittee Name

54708      4605      SCHMUDE OIL INC  
 2150 S AIRPORT RD WEST SUITE B  
 PO BOX 1008  
 TRAVERSE CITY, MI 49685-1008

API Well Number: 21-025-30587-02-00

Well Name: JAMES COLLINS ET AL 1-HD2      True Vertical Depth: 2868

Plugging Date: 10/12/2020

Location	QT QT QT	Sec	Township	Range	Township Name	County	Feet From Section Line	Feet From DRLG Unit
SL:	NENWSW	18	1S	6W	CONVIS	CALHOUN	2150 S 660 W	
BHL:	NENWSW	18	1S	6W	CONVIS	CALHOUN	2534 S 757 W	1229 S 503 E

61112      100      APOLLO EXPLORATION AND  
 DEVELOPMENT INC  
 1710 E REMUS ROAD  
 PO BOX 190  
 MOUNT PLEASANT, MI 48804-0190

API Well Number: 21-133-40137-02-00

Well Name: VAN WIEREN 1-1

Plugging Date: 1/7/2021

Location	QT QT QT	Sec	Township	Range	Township Name	County	Feet From Section Line	Feet From DRLG Unit
SL:	SWNE NE	1	18N	10W	LINCOLN	OSCEOLA	766 N 1203 E	553 S 1203 E
BHL:	SWNE NE	1	18N	10W	LINCOLN	OSCEOLA		

Michigan Department of  
 Environment, Great Lakes, and Energy  
 Oil, Gas and Minerals Division  
 Updated Permits  
 1/25/2021 THRU 1/29/2021



MICHIGAN DEPARTMENT OF  
 ENVIRONMENT, GREAT LAKES, AND ENERGY

Permit Number      Permittee Number      Permittee Name

**APPLICATIONS TO CHANGE WELL STATUS:**

10208                      491                              CONSUMERS ENERGY CO  
  
 1945 W PARNALL RD  
 JACKSON, MI 49201

API Well Number: 21-113-10208-00-00

Well Name: M G S C 108

Approval Date: 1/25/2021

Location	QT QT QT	Sec	Township	Range	Township Name	County	Feet From Section Line	Feet From DRLG Unit
SL:	CNSE	19	21N	7W	RIVERSIDE	MISSAUKEE	1320 S 1320 W	
BHL:		19	21N	7W	RIVERSIDE	MISSAUKEE		

Proposed Rework:                      Temporarily Abandoned

Comment:      ACOWS for TA expires on 1/25/22

57508                      8080                              V C P MICHIGAN, LLC  
  
 4800 Bryant Irvin Court  
 Fort Worth, TX 76107

API Well Number: 21-009-57508-00-00

Well Name: KITCHEN A1-35

True Vertical Depth: 1387

Approval Date: 1/27/2021

Location	QT QT QT	Sec	Township	Range	Township Name	County	Feet From Section Line	Feet From DRLG Unit
SL:	NWNWNW	35	31N	5W	WARNER	ANTRIM	100 N 130 W	
BHL:	NWNWNW	35	31N	5W	WARNER	ANTRIM	581 N 481 W	581 N 481 W

Proposed Rework:                      Temporarily Abandoned

Comment:      ACOWS for TA expires on 1/27/22



Michigan Department of  
 Environment, Great Lakes, and Energy  
 Oil, Gas and Minerals Division  
 Updated Permits  
 1/25/2021 THRU 1/29/2021



Permit Number      Permittee Number      Permittee Name

**TRANSFER OF OWNERSHIP:**

61287      47      SUMMIT PETROLEUM COMPANY  
 LLC  
 102 WEST FRONT STREET  
 SUITE 200  
 TRAVERSE CITY, MI 49686

API Well Number: 21-011-62002-00-00

Well Name: STATE ADAMS & PLASKON ET AL 1-7      True Vertical Depth: 2997

Transfer Date: 1/26/2021

Previous Owner: MILLER ENERGY COMPANY  
 LLC

Location	QT QT QT	Sec	Township	Range	Township Name	County	Feet From Section Line	Feet From DRLG Unit
SL:	SWSWNW	8	19N	3E	ADAMS	ARENAC	2505 N 489 W	
BHL:	NENESE	7	19N	3E	ADAMS	ARENAC	2182 S 424 E	917 S 424 E

