

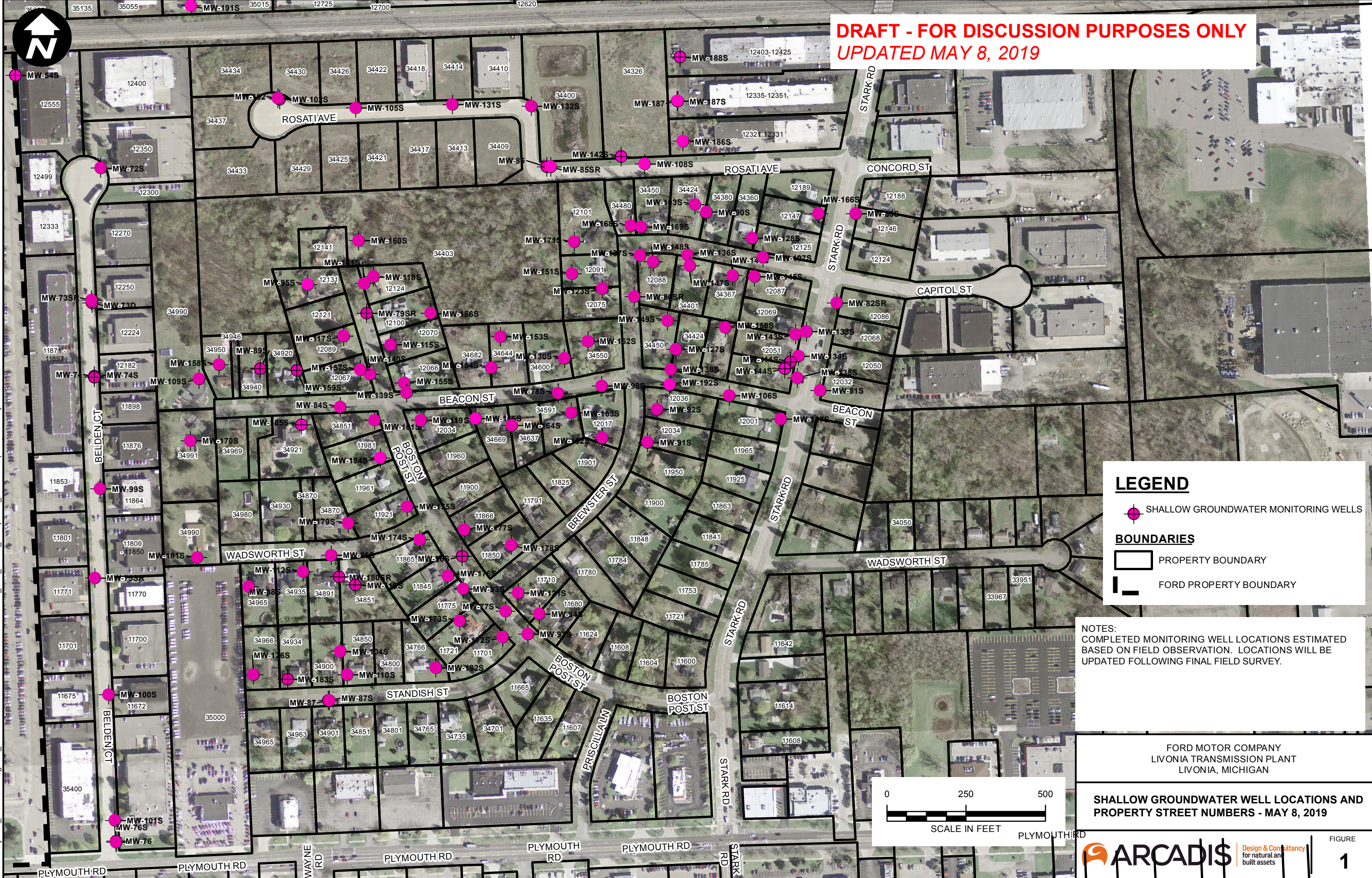



DRAFT - FOR DISCUSSION PURPOSES ONLY
UPDATED MAY 8, 2019

CITY: Novi; DIV: ENV; DB: MG; PIC: R. ELLIS; PM: K. HINSKEY; PROJECT NUMBER: M001322.0001; COORDINATE SYSTEM: NAD 1983 StatePlane Michigan South FIPS 2113 Feet Intl; Z:\GIS\Projects\ENV\Novi\Brighton_MIFordLivonia\GIS\docs\2019-04\0ffsite_MW_Install_Contours\UpdatedSurvey.mxd; PLOTTED: 4/30/2019 10:06:52 AM; BY: msmliller



LEGEND

-  SHALLOW GROUNDWATER MONITORING WELLS
- BOUNDARIES**
-  PROPERTY BOUNDARY
-  FORD PROPERTY BOUNDARY

NOTES:
 COMPLETED MONITORING WELL LOCATIONS ESTIMATED
 BASED ON FIELD OBSERVATION. LOCATIONS WILL BE
 UPDATED FOLLOWING FINAL FIELD SURVEY.

FORD MOTOR COMPANY
 LIVONIA TRANSMISSION PLANT
 LIVONIA, MICHIGAN

**SHALLOW GROUNDWATER WELL LOCATIONS AND
 PROPERTY STREET NUMBERS - MAY 8, 2019**

