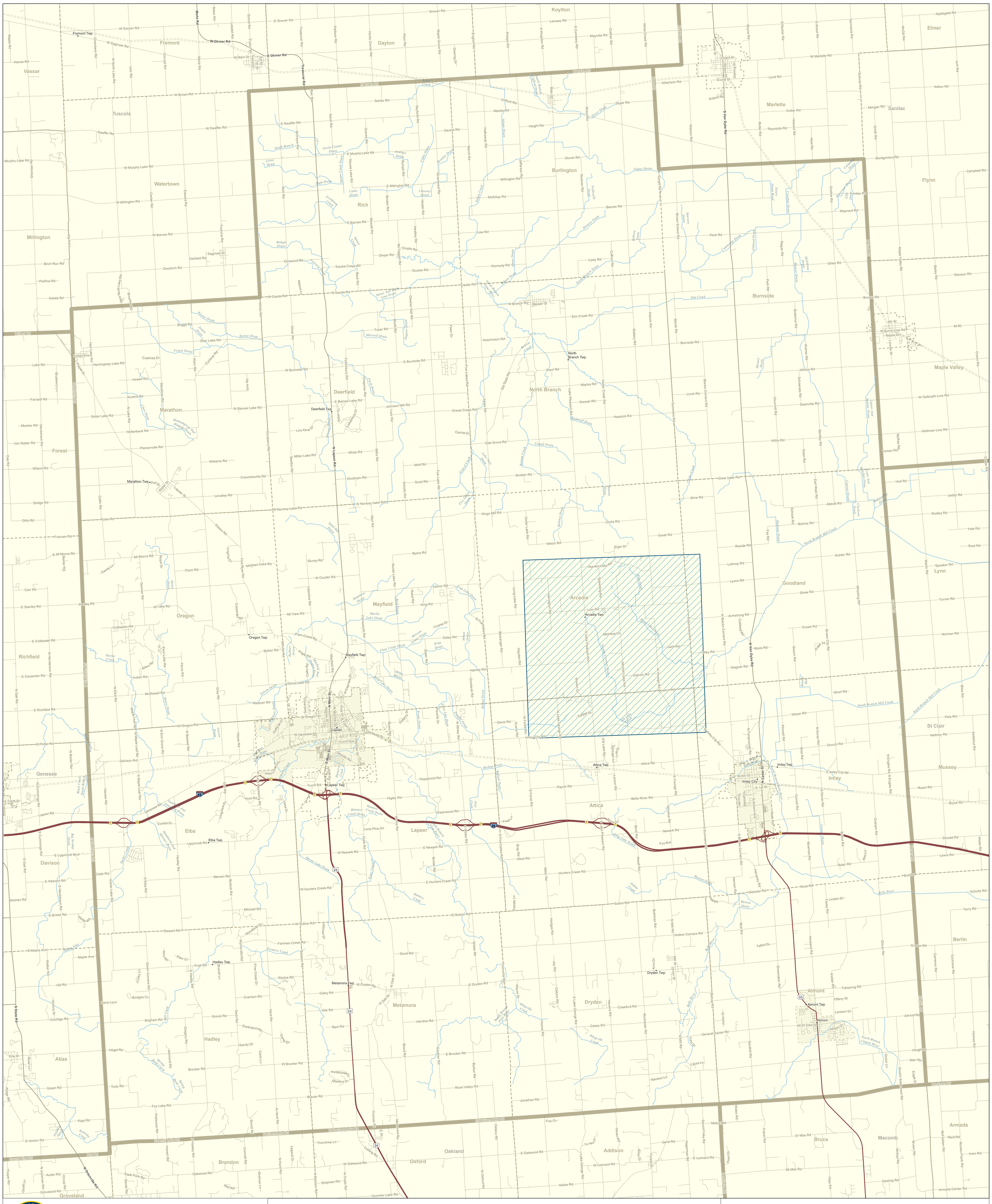Lapeer County EEE Aerial Spray Zone Boundaries