

RESIDENTIAL REQUEST FOR WATER ANALYSIS

250 mL/750 mL Wide-Mouth Bottle Kit

FOR LAB USE ONLY

For Lab use only

Name MDEQ - RRD Div #900040-00		DWL Account number M99953605	
Mailing Address Flint Residential Lab Services			
City Lansing	State MI	Zip 48910	

KIT NUMBER

WSSN 2310	Does sample contain chlorine? Yes
SAMPLE SOURCE 9 - Other	SAMPLING PURPOSE 9 - Other
	SAMPLE POINT 9 - Other

Residents –
See reverse side for NEW
sample instructions
and information.
Fill out gray area below

Name Robert Bincsik	Address 4500 N. Dort Hwy Flint, MI 48505	Email: rbincsik@cityofflint.com Phone number: 810-787-6537
------------------------	--	---

Please fill out ALL shaded boxes below (PLEASE PRINT)

In case of any questions regarding your sample or form, please provide your email and phone #

Email Address: Enter E-mail Address	Phone # () Enter Phone Number
---	--

Sample Collector Name (Please Print) Enter Your Name Here	Date Collected Enter Date Collected	Time Collected (Circle one) Enter Time Collected AM PM
--	--	--

Collector Code (Check one)	<input type="checkbox"/> 3 - Private Citizen	<input type="checkbox"/> 9 - Other
--------------------------------------	--	------------------------------------

Owner Name Enter Owner Name Here

Collection Site Street Address Enter Street Address Here

Flint	Genesee	ZIP Code Enter ZIP Code Here
--------------	----------------	---

Sampling Point <input type="checkbox"/> Kitchen <input type="checkbox"/> Bathroom	Kit #
---	-------

Mark where the sample came from - kitchen or bathroom. The kitchen is usually the best place to sample because most people get their drinking and cooking water there.

Questions? Call the Department of Environmental Quality Environmental Assistance Center at **1-800-662-9278**

For Sample drop off sites, bottled water, water filters and free water testing kits go to: www.michigan.gov/flintwater and click on Water Resources or call 1-800-662-9278.

Sample results will be mailed to you and posted on www.michigan.gov/flintwater under Testing Results.

READ THIS BEFORE OPENING YOUR SAMPLE BOTTLES

- Do not use any water in your house for at least six hours before you take a sample.
- The best times to sample are early in the morning or after you return home from work.
- Do not flush any water from the faucet before you take a sample.
- Do not touch the inside of the cap or bottle.
- Only use faucet in the KITCHEN or BATHROOM that is used often for drinking. It should also have been used in the last 24 hours. No other faucet will work for sampling.
- If the faucet is connected to a faucet mount filter, water softener, iron filter, or reverse osmosis system, it must be removed or bypassed.
- To start, open bottles 1 and 2 and set on counter near the sink.

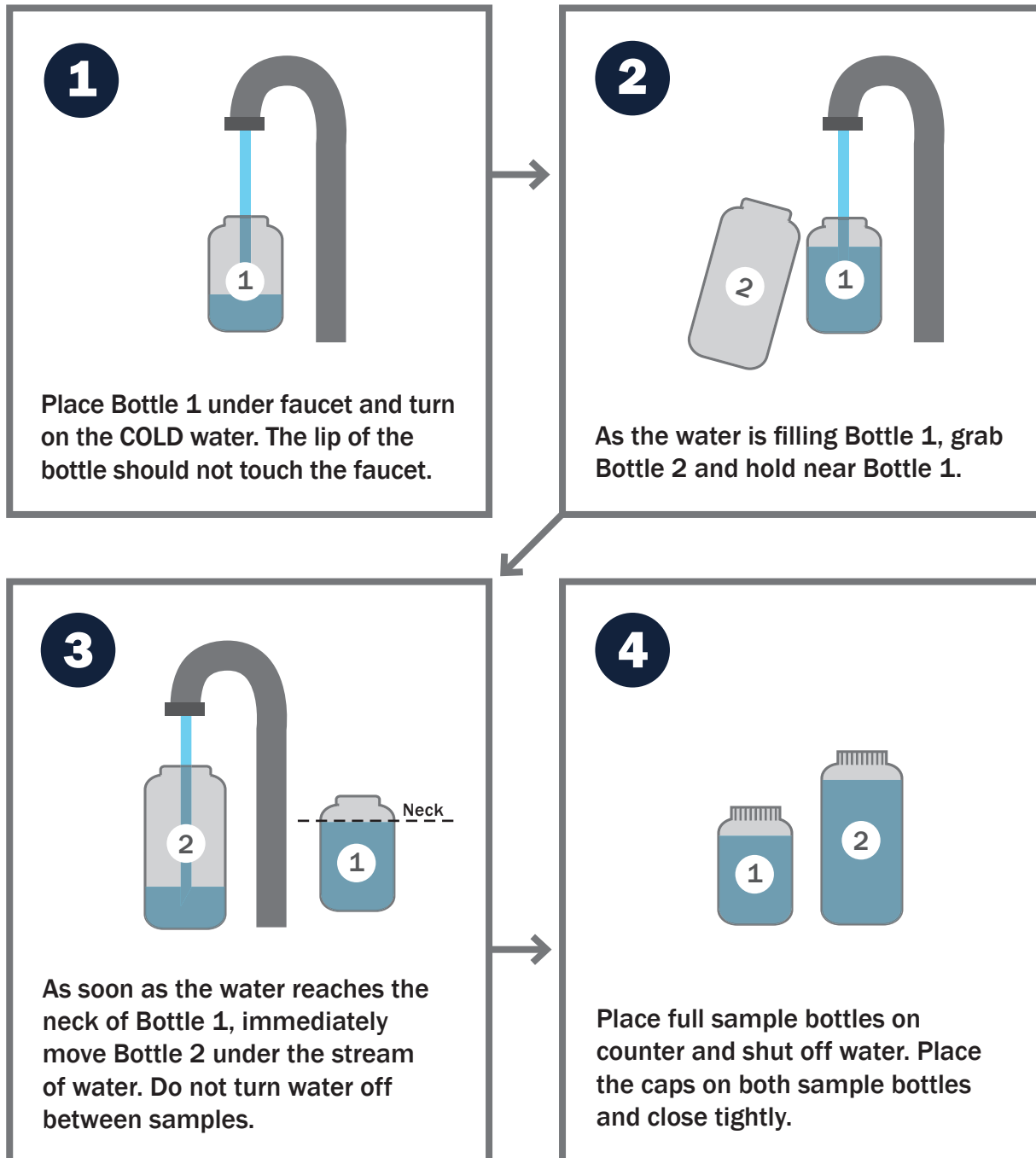

FILL OUT SAMPLE FORM ON THE OTHER SIDE OF THIS PAGE

Place the filled bottles and completed form back into the zip-lock bag and return the kit for testing.