Hemlock Woolly Adelgid in Oceana County

Known extent as of May 18, 2020

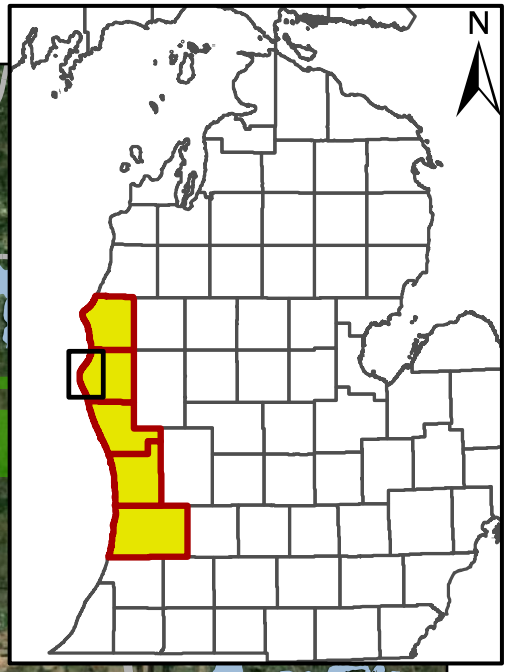

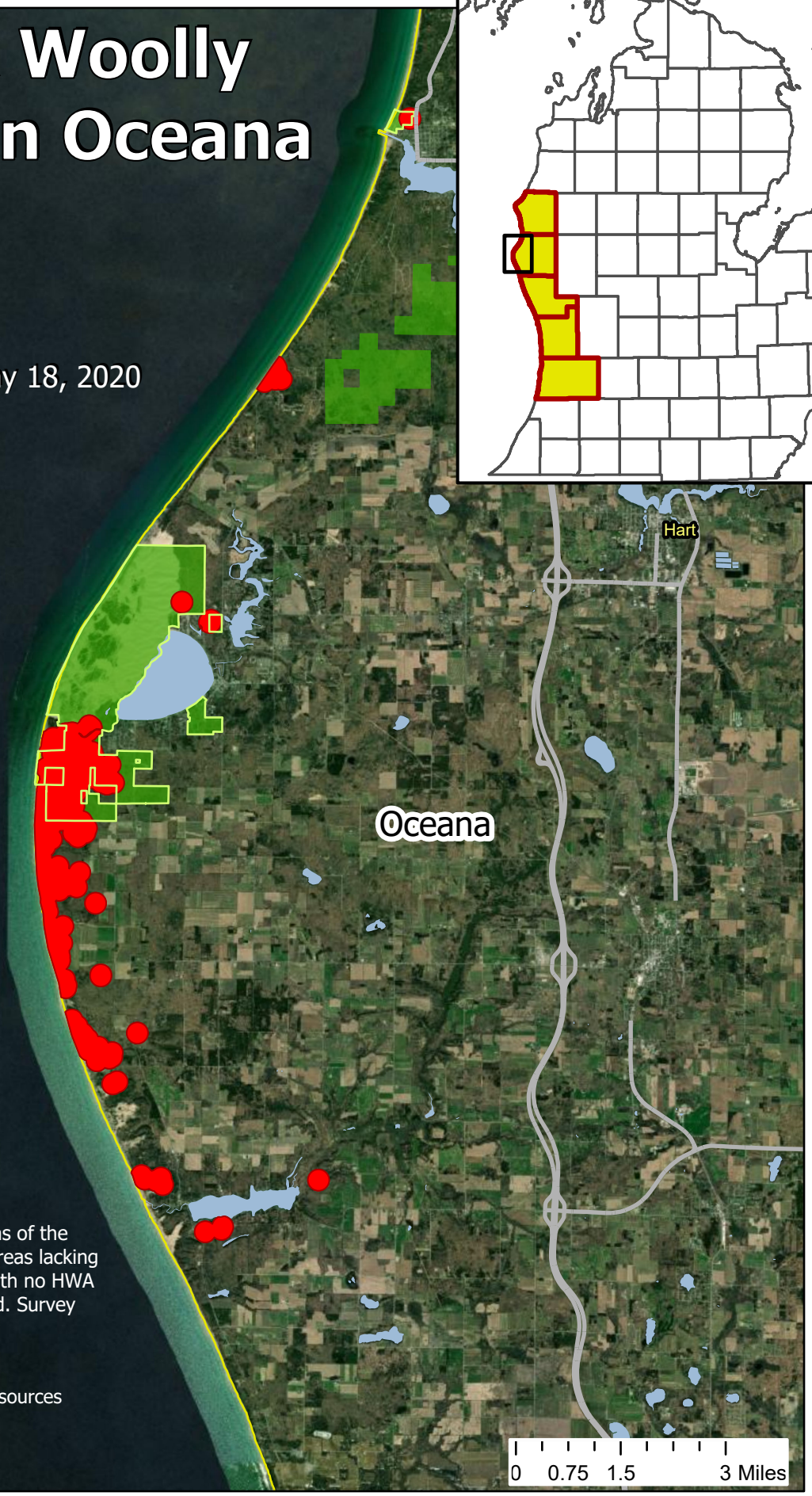

- HWA Infestation Zone (2,394 acres)
- Federal Lands
- State Land
- State Park Boundaries
- Counties
- Highways

N

Disclaimer:
All known HWA infestation zones as of the date specified are shown in red. Areas lacking data have either been surveyed with no HWA present or have yet to be surveyed. Survey efforts are ongoing.

Created by:
Michigan Department of Natural Resources
Forest Resources Division
Resource Assessment Section
07/10/2020