

*Home Health Agency Updates  
October 18, 2018–Lansing, Michigan*

**Preparing for Federal Onsite Surveys**

**Rick Brummette, RN, Manager Specialized Health Care  
Services Section**

**Kristal Foster BA, Analyst SHCSS**

# LARA Organizational Chart

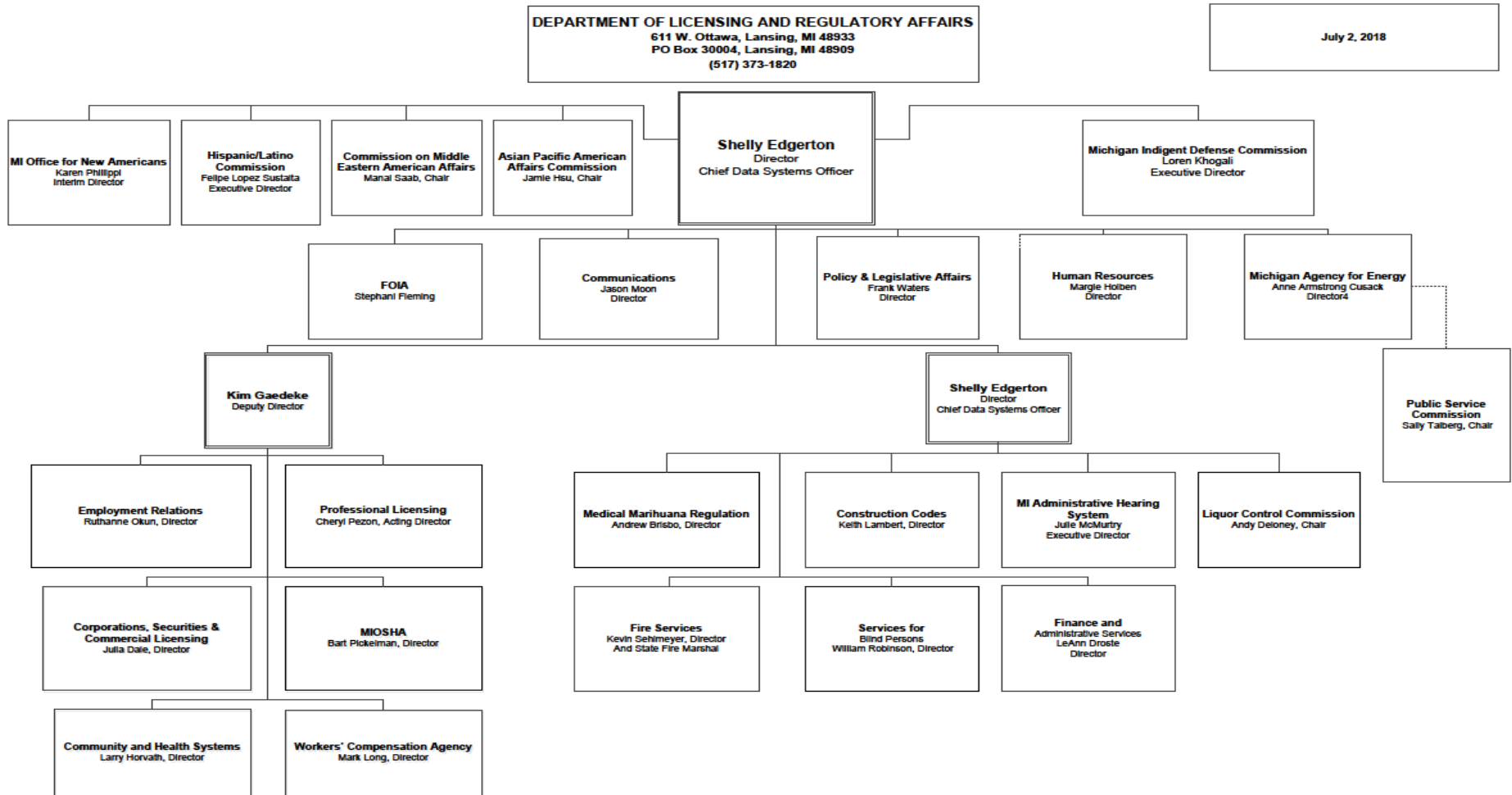

# BCHS Organizational Chart

**Michigan Department of Licensing and Regulatory Affairs (LARA)  
Bureau of Community and Health Systems (BCHS)  
428 Employees**

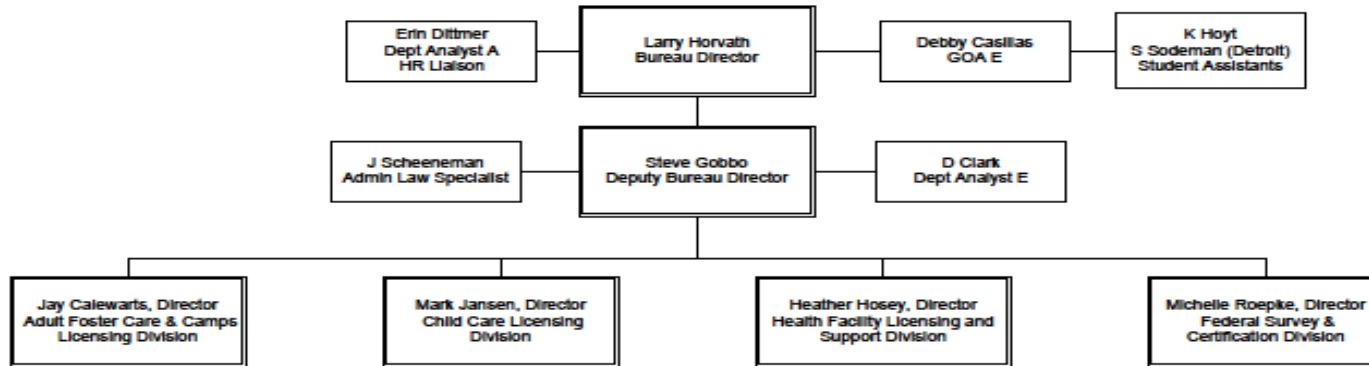

**State Licensed Homes and Camps**

- Adult Foster Care Homes
- Adult Foster Care/Children Camps
- Homes for the Aged
- Complaint Intake (AFC, HFA, Child Care)
- Application Processing (AFC, HFA, Child Care)

**State Licensed Homes/Centers**

- Child Care Homes and Centers

**State Licensed Health Facilities**

- Freestanding Surgical Outpatient Facilities (FSOF)
- Hospice Agencies & Residences
- Hospitals
- Nursing Homes
- Substance Use Disorder Programs

**Other Functions**

- FOIA
- Complaint Intake (Health)
- Environmental Health Inspections
- Fire Safety (LTC)
- LTC Involuntary Discharges
- Nurse Aide Training Program
- Nurse Aide Registry
- Workforce Background Checks
- Enforcement/Compliance

**Federally Certified Provider/Suppliers**

- Ambulatory Surgical Centers (ASC)
- Clinical Laboratory Services (CLIA)
- Comprehensive Outpatient
- Rehabilitation Facilities (CORF)
- Dialysis Centers (ESRD)
- Home Health Agencies
- Hospice Agencies & Residences
- Hospitals
- Nursing Homes
- Outpatient Physical Therapy (OPT)/ Speech Pathology Providers
- Portable X-Ray Suppliers
- Rural Health Clinics

Last Update: 08/01/2018

Note: Employee count includes proposed and vacant positions, and does not pro-rate provisional or seasonal employees.



# Federal Survey & Certification Division

**Bureau of Community and Health Systems  
Federal Survey & Certification Division  
135 Employees**

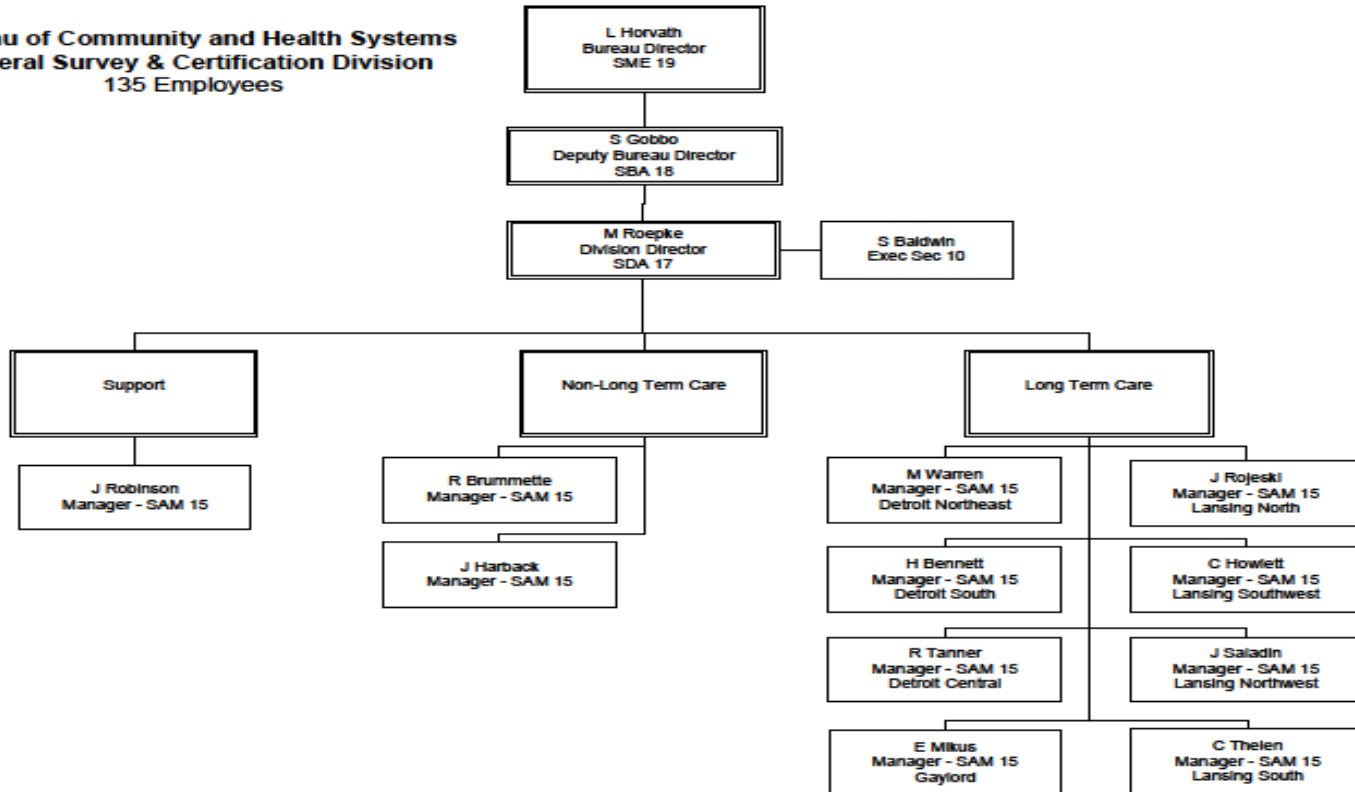

Last Update: 08/01/2018



CUSTOMER DRIVEN. BUSINESS MINDED.

# Specialized Health Care Services Section

---

- Provider types: HHA, Hospice, OPT, CORF, RHC, FQHC (complaints only), Portable X-ray.
  - Survey types: Recertifications, Complaints, Validations, Re-locations
  - Non-survey related activities: CHOW, COI, Additional Sites, etc.
- Team Composition: 1 manager for 10 surveyors and 1 analyst.



# New Home Health Agency and Emergency Preparedness Regulations

Launched January 18, 2018 (HHA)  
& November 17, 2017 (EP)

