



STATE OF MICHIGAN
CENTRAL PROCUREMENT SERVICES
 Department of Technology, Management, and Budget
 525 W. ALLEGAN ST., LANSING, MICHIGAN 48913
 P.O. BOX 30026 LANSING, MICHIGAN 48909

CONTRACT CHANGE NOTICE

Change Notice Number **8**
 to
 Contract Number **071B7700088**

CONTRACTOR	CLARK EQUIPMENT CO
	250 East Beaton Drive
	West Fargo, ND 58078
	Jesse Rheault
	701-241-8700
	jesse.rheault@doosan.com
	CV0018781

STATE	Program Manager	Various	SW
	Contract Administrator	Yvon Dufour (517) 249-0455 dufour@michigan.gov	DTMB

CONTRACT SUMMARY

AGRICULTURAL, GROUNDS & MAINTENANCE PURCHASE

INITIAL EFFECTIVE DATE	INITIAL EXPIRATION DATE	INITIAL AVAILABLE OPTIONS	EXPIRATION DATE BEFORE
January 13, 2017	January 12, 2021	2 - 1 Year	January 12, 2023
PAYMENT TERMS		DELIVERY TIMEFRAME	
45 DAYS		60 to 120 Days ARO	
ALTERNATE PAYMENT OPTIONS			EXTENDED PURCHASING
<input type="checkbox"/> P-Card <input type="checkbox"/> PRC <input type="checkbox"/> Other			<input checked="" type="checkbox"/> Yes <input type="checkbox"/> No

MINIMUM DELIVERY REQUIREMENTS

No Minimum Delivery Requirements

DESCRIPTION OF CHANGE NOTICE

OPTION	LENGTH OF OPTION	EXTENSION	LENGTH OF EXTENSION	REVISED EXP. DATE
<input type="checkbox"/>		<input type="checkbox"/>		January 12, 2023
CURRENT VALUE	VALUE OF CHANGE NOTICE	ESTIMATED AGGREGATE CONTRACT VALUE		
\$1,245,000.00	\$0.00	\$1,245,000.00		

DESCRIPTION

Effective December 7, 2021, pricing on this contract is hereby updated, per revised Schedule D1 - Pricing, and D2, D4 & D5 Price Pages (attached). All other terms, conditions, specifications and pricing remain the same. Per contractor request, and DTMB Procurement approval.

CONTRACT # 071B7700088 - AWARDED SPECIFICATIONS FOR PURCHASE

Spec #	EQUIPMENT MAKE & MODEL:	EQUIPMENT CATEGORY	Quoted Price	Hourly rate for training (per Schedule A, Statement of Work, section A.,3.3)
13	C38-0101-16 Skid Steer Loader - Bobcat S550	Skid Steer	\$33,547.08	\$0.00
34	30-00LT16 Light Tower, Trailer Mounted Diesel Engine - Doosan Portable Power LSCWKUB-60Hz-T4F	Light Tower	\$7,578.00	\$0.00
NON-AWARDED SPECIFICATIONS FOR PURCHASE				
12	C38-0101 CTL-16 Skid Steer Track Loader - Bobcat T870 T4	Compact Track Loader	\$65,292.11	\$0.00
14	C38-0101AWS-16 Skid Steer Loader - Bobcat A770	AWS Skid Steer	\$56,286.70	\$0.00
29	C06-1002-16 Utility Vehicle 4 wheel drive - Bobcat 3400, Gas	Utility Vehicle	\$11,042.16	\$0.00
31	C-62-0101RB-16 Loader, 4 Wheel drive 2.25 Cubic Yard Minimum Capacity - Doosan DL200-5 US-20	Wheel Loader	\$155,737.57	\$0.00
32	Cubic Yard Minimum Capacity - Doosan DL250-5 US-20	Wheel Loader	\$173,206.53	\$0.00

Catalog Pricing For PURCHASE

Bobcat Equipment								
Item #	EQUIPMENT MAKE & MODEL:	EQUIPMENT CATEGORY	MSRP	% Discount Off MSRP	Discount	Freight	Surcharge	Total Cost (Includes delivery, setup & surcharge)
Bobcat Skid Steer Loaders								
1	Bobcat S70	Skid Steer	\$24,814.00	30%	\$7,444.20	\$744.42	\$ 1,461.57	\$19,575.79
2	Bobcat S450	Skid Steer	\$38,839.00	30%	\$11,651.70	\$1,165.17	\$ 2,287.61	\$30,640.08
3	Bobcat S62	Skid Steer	\$46,287.00	30%	\$13,886.10	\$1,388.61	\$ 2,726.32	\$36,515.83
4	Bobcat S64	Skid Steer	\$51,107.00	30%	\$15,332.10	\$1,533.21	\$ 3,010.18	\$40,318.29
5	Bobcat S66	Skid Steer	\$54,602.00	30%	\$16,380.60	\$1,638.06	\$ 3,216.06	\$43,075.52
6	Bobcat S76	Skid Steer	\$55,718.00	30%	\$16,715.40	\$1,671.54	\$ 3,281.79	\$43,955.93
7	Bobcat S740	Skid Steer	\$58,634.00	30%	\$17,590.20	\$1,759.02	\$ 3,453.55	\$46,256.37
8	Bobcat S770	Skid Steer	\$65,734.00	30%	\$19,720.20	\$1,972.02	\$ 3,871.75	\$51,857.57
9	Bobcat S850	Skid Steer	\$76,110.00	30%	\$22,833.00	\$2,283.30	\$ 4,482.90	\$60,043.20
10	Bobcat Skid Steer Factory Installed Options	Skid Steer		30%				
11	Bobcat Skid Steer Attachments	Skid Steer		24%		3% of MSRP	Up to 21% of MSRP	
Bobcat Compact Track Loaders								
12	Bobcat T450	Compact Track Loader	\$52,497.00	30%	\$15,749.10	\$1,574.91	\$ 3,092.08	\$41,414.89
13	Bobcat T62	Compact Track Loader	\$58,206.00	30%	\$17,461.80	\$1,746.18	\$ 3,428.31	\$45,918.69
14	Bobcat T64	Compact Track Loader	\$62,927.00	30%	\$18,878.10	\$1,887.81	\$ 3,706.42	\$49,643.13
15	Bobcat T66	Compact Track Loader	\$64,232.00	30%	\$19,269.60	\$1,926.96	\$ 3,783.29	\$50,672.65
16	Bobcat T76	Compact Track Loader	\$73,388.00	30%	\$22,016.40	\$2,201.64	\$ 4,322.53	\$57,895.77
17	Bobcat T740	Compact Track Loader	\$74,652.00	30%	\$22,395.60	\$2,239.56	\$ 4,397.02	\$58,892.98
18	Bobcat T770	Compact Track Loader	\$78,851.00	30%	\$23,655.30	\$2,365.53	\$ 4,644.31	\$62,205.54
19	Bobcat T870	Compact Track Loader	\$98,105.00	30%	\$29,431.50	\$2,943.15	\$ 5,778.40	\$77,395.05
20	Bobcat Compact Track Loader Factory Installed Options	Compact Track Loader		30%				
21	Bobcat Compact Track Loader Attachments	Compact Track Loader		24%		3% of MSRP	Up to 21% of MSRP	
22	Bobcat MT55	Mini Track Loader	\$25,079.00	24%	\$6,018.96	\$752.37	\$ 1,477.13	\$20,537.17
24	Bobcat MT100	Mini Track Loader	\$31,556.00	24%	\$7,573.44	\$946.68	\$ 1,858.63	\$25,841.19
25	Bobcat MT55 and MT100 Factory Installed Options	Mini Track Loader		24%				
26	Bobcat MT55 and MT100 Attachments	Mini Track Loader		24%		3% of MSRP	Up to 21% of MSRP	
Bobcat Mini Excavators								
27	Bobcat E10	Mini Excavators	\$25,837.00	30%	\$7,751.10	\$775.11	\$ 1,521.78	\$19,607.68
28	Bobcat E20	Mini Excavators	\$34,647.00	30%	\$10,394.10	\$1,039.41	\$ 2,040.68	\$26,293.58
29	Bobcat E26	Mini Excavators	\$41,722.00	30%	\$12,516.60	\$1,251.66	\$ 2,457.41	\$31,662.81
30	Bobcat E32	Mini Excavators	\$50,048.00	30%	\$15,014.40	\$1,501.44	\$ 2,947.82	\$37,981.42
31	Bobcat E35 R 25HP	Mini Excavators	\$51,573.00	30%	\$15,471.90	\$1,547.19	\$ 3,037.62	\$39,138.72
32	Bobcat E35 R 33HP	Mini Excavators	\$59,551.00	30%	\$17,865.30	\$1,786.53	\$ 3,507.58	\$45,193.28
33	Bobcat E42 R2	Mini Excavators	\$60,503.00	30%	\$18,150.90	\$1,815.09	\$ 3,563.63	\$45,915.73
34	Bobcat E50 R2	Mini Excavators	\$75,415.00	30%	\$22,624.50	\$2,262.45	\$ 4,441.92	\$57,232.42
35	Bobcat E60	Mini Excavators	\$78,953.00	30%	\$23,685.90	\$2,368.59	\$ 4,650.31	\$59,917.41
36	Bobcat E88 R2	Mini Excavators	\$117,622.00	30%	\$35,286.60	\$3,528.66	\$ 6,927.93	\$89,263.33
37	Bobcat E145	Mini Excavators	\$186,025.00	28%	\$52,087.00	\$5,580.75	\$ 10,956.86	\$144,894.86
38	Bobcat E165	Mini Excavators	\$193,466.00	28%	\$54,170.48	\$5,803.98	\$ 11,395.15	\$150,690.67
39	Bobcat Mini Excavators Factory Installed Options	Mini Excavators		30%				
40	Bobcat Mini Excavators Attachments	Mini Excavators		24%		3% of MSRP	Up to 21% of MSRP	
Bobcat Versa-Handlers								
41	Bobcat TL619	Versa-Handlers	\$93,452.00	24%	\$22,428.48	\$2,803.56	\$ 5,504.34	\$76,527.86
42	Bobcat V723	Versa-Handlers	\$113,508.00	24%	\$27,241.92	\$3,405.24	\$ 6,685.60	\$92,951.68
43	Bobcat V923	Versa-Handlers	\$128,722.00	24%	\$30,893.28	\$3,861.66	\$ 7,581.72	\$105,410.44
44	Bobcat Versa-Handlers Factory Installed Options	Versa-Handlers		24%				
45	Bobcat Versa-Handlers Attachments	Versa-Handlers		24%		3% of MSRP	Up to 21% of MSRP	
Bobcat Tool Cat Utility Work Machines								
46	UW56 Utility Work Machine	Utility Work Machines	\$65,276.00	15%	\$9,791.40	\$1,958.28	\$ 3,844.78	\$59,329.38
47	UW53 Utility Work Machine	Utility Work Machines	\$76,990.00	15%	\$11,548.50	\$2,309.70	\$ 4,534.72	\$69,976.22
48	Bobcat Tool Cat UW56 & UW53 Factory Installed Options	Utility Work Machines		15%				
49	Bobcat Tool Cat UW56 & UW53 Attachments	Utility Work Machines		24%		3% of MSRP	Up to 21% of MSRP	
Bobcat Utility Vehicles								
50	Bobcat UV34 Diesel	Utility Vehicles	\$17,608.00	16%	\$2,817.28	\$528.24	\$ 1,091.71	\$15,882.43

51	Bobcat UV34 Gas	Utility Vehicles	\$15,267.00	16%	\$2,442.72	\$458.01	\$ 946.57	\$13,770.85
52	Bobcat UV34XL Diesel	Utility Vehicles	\$19,197.00	16%	\$3,071.52	\$575.91	\$ 1,190.24	\$17,315.72
53	Bobcat UV34XL Gas	Utility Vehicles	\$17,565.00	16%	\$2,810.40	\$526.95	\$ 1,089.00	\$15,843.60
54	Bobcat Utility Vehicles Factory Installed Options	Utility Vehicles		16%				
	Bobcat Small Articulated Loaders							
55	Bobcat L23	Small Articulated Loaders	\$33,150.00	20%	\$6,630.00	\$994.50	\$ 1,952.54	\$28,472.54
56	Bobcat L28	Small Articulated Loaders	\$38,840.00	20%	\$7,768.00	\$1,165.20	\$ 2,287.67	\$33,359.67
57	Bobcat Articulated Loaders Factory Installed Options	Small Articulated Loaders		20%				
58	Bobcat Articulated Loaders Attachments	Small Articulated Loaders		24%		3% of MSRP	Up to 21% of MSRP	
	Bobcat Compact Wheel Loaders							
59	Bobcat L65	Compact Wheel Loaders	\$73,506.00	24%	\$17,641.44	\$2,205.18	\$ 4,329.51	\$60,194.07
60	Bobcat L85	Compact Wheel Loaders	\$87,164.00	24%	\$20,919.36	\$2,614.92	\$ 5,133.99	\$71,378.63
61	Bobcat Articulated Loaders Factory Installed Options	Compact Wheel Loaders		24%				
62	Bobcat Articulated Loaders Attachments	Compact Wheel Loaders		24%		3% of MSRP	Up to 21% of MSRP	
	Bobcat Compact Tractors							
63	Bobcat CT1021 HST	Compact Tractors	\$12,372.00	20%	\$2,474.40	\$371.16	\$ 728.70	\$10,626.30
64	Bobcat CT1025 HST	Compact Tractors	\$14,091.00	20%	\$2,818.20	\$422.73	\$ 829.96	\$12,102.76
65	Bobcat CT2025 HST	Compact Tractors	\$18,059.00	20%	\$3,611.80	\$541.77	\$ 1,063.65	\$15,510.85
66	Bobcat CT2025 MST	Compact Tractors	\$16,666.00	20%	\$3,333.20	\$499.98	\$ 981.63	\$14,314.43
67	Bobcat CT2035 HST	Compact Tractors	\$22,678.00	20%	\$4,535.60	\$680.34	\$ 1,335.75	\$19,478.15
68	Bobcat CT2035 MST	Compact Tractors	\$21,247.00	20%	\$4,249.40	\$637.41	\$ 1,251.46	\$18,249.06
69	Bobcat CT2040 HST	Compact Tractors	\$23,273.00	20%	\$4,654.60	\$698.19	\$ 1,370.79	\$19,989.19
70	Bobcat CT2040 MST	Compact Tractors	\$21,817.00	20%	\$4,363.40	\$654.51	\$ 1,285.03	\$18,738.63
71	Bobcat CT2535 HST	Compact Tractors	\$33,062.00	20%	\$6,612.40	\$991.86	\$ 1,947.33	\$28,396.93
72	Bobcat CT2540 HST	Compact Tractors	\$34,726.00	20%	\$6,945.20	\$1,041.78	\$ 2,045.34	\$29,826.14
73	Bobcat CT4045 HST	Compact Tractors	\$28,399.00	20%	\$5,679.80	\$851.97	\$ 1,672.72	\$24,391.92
74	Bobcat CT4045 SST	Compact Tractors	\$25,634.00	20%	\$5,126.80	\$769.02	\$ 1,509.84	\$22,017.04
75	Bobcat CT4050 HST	Compact Tractors	\$31,710.00	20%	\$6,342.00	\$951.30	\$ 1,867.70	\$27,235.70
76	Bobcat CT4050 SST	Compact Tractors	\$26,944.00	20%	\$5,388.80	\$808.32	\$ 1,587.02	\$23,142.22
77	Bobcat CT4055 SST	Compact Tractors	\$28,256.00	20%	\$5,651.20	\$847.68	\$ 1,664.26	\$24,269.06
78	Bobcat CT4058 HST	Compact Tractors	\$33,794.00	20%	\$6,758.80	\$1,013.82	\$ 1,990.45	\$29,025.65
79	Bobcat CT5545E-HST	Compact Tractors	\$38,911.00	20%	\$7,782.20	\$1,167.33	\$ 2,291.83	\$33,420.63
80	Bobcat CT5550E-HST	Compact Tractors	\$41,310.00	20%	\$8,262.00	\$1,239.30	\$ 2,433.15	\$35,481.15
81	Bobcat CT5555E-HST	Compact Tractors	\$43,458.00	20%	\$8,691.60	\$1,303.74	\$ 2,559.70	\$37,326.10
82	Bobcat CT5558E-HST	Compact Tractors	\$46,618.00	20%	\$9,323.60	\$1,398.54	\$ 2,745.80	\$40,040.20
83	Bobcat Compact Tractors Factory Installed Options	Compact Tractors		20%				
84	Bobcat Compact Tractors Attachments	Compact Tractors		24%		3% of MSRP	Up to 21% of MSRP	

*See Schedule D2 - Bobcat Price Pages for Complete Listing of All Factory Options and Attachments

Doosan Portable Power

Item #	EQUIPMENT MAKE & MODEL:	EQUIPMENT CATEGORY	MSRP	% Discount Off MSRP	Discount	Freight	Surcharge	Total Cost (Includes delivery & setup)
Air Compressors								
85	C185WDO-T4F Portable Air Compressor	Air Compressor	\$31,836.33	36%	\$11,461.08	Included	\$1,123.00	\$21,498.25
86	P185/HP150WDO-T4F Portable Air Compressor	Air Compressor	\$35,963.33	36%	\$12,946.80	Included	\$1,272.00	\$24,288.53
87	XP185/VHP165WDO-T4F Portable Air Compressor	Air Compressor	\$45,192.33	36%	\$16,269.24	Included	\$1,604.00	\$30,527.09
88	P185WDOU-T4F Portable Air Compressor	Air Compressor	\$38,852.33	36%	\$13,986.84	Included	\$1,376.00	\$26,241.49
89	P250/MH185WDO-T4F Portable Air Compressor	Air Compressor	\$45,192.33	36%	\$16,269.24	Included	\$1,604.00	\$30,527.09
90	P425/HP375WCU-T4F Portable Air Compressor	Air Compressor	\$85,224.67	36%	\$30,680.88	Included	\$3,025.00	\$57,568.79
91	HP450/VHP400WCU-T4F Portable Air Compressor	Air Compressor	\$92,934.67	36%	\$33,456.48	Included	\$3,303.00	\$62,781.19
92	XP825/HP750WCU-T4F Portable Air Compressor	Air Compressor	\$168,477.00	36%	\$60,651.72	Included	\$6,009.00	\$113,834.28
93	HP915WCU-T4F Portable Air Compressor	Air Compressor	\$214,157.00	36%	\$77,096.52	Included	\$7,617.00	\$144,677.48
94A	HP1600VHP1400WCAT-T4F Portable Air Compressor	Air Compressor	\$332,020.00	36%	\$119,527.20	Included	\$11,853.00	\$224,345.80
94	HP1600VHP1400WCU-T4F Portable Air Compressor	Air Compressor	\$332,020.00	36%	\$119,527.20	Included	\$11,853.00	\$224,345.80
95	XHP750WCU-T4F Portable Air Compressor	Air Compressor	\$273,732.00	36%	\$98,543.52	Included	\$9,761.00	\$184,949.48
96	XHP1170WCU-T4F Portable Air Compressor	Air Compressor	\$343,447.00	36%	\$123,640.92	Included	\$12,265.00	\$232,071.08
Generators								
97	G25WDO-3A-T4F Portable Generator	Generator	\$41,163.00	36%	\$14,818.68	Included	\$1,456.00	\$27,000.32
98	G40WDO-3A-T4F	Generator	\$48,427.00	36%	\$17,433.72	Included	\$1,718.00	\$32,711.28
99	G50WDO-3A-T4F Portable Generator	Generator	\$50,078.00	36%	\$18,028.08	Included	\$1,777.00	\$33,826.92
100	G70WDO-3A-T4F	Generator	\$77,346.33	36%	\$27,844.68	Included	\$2,728.00	\$52,229.65
101	G125WCU-3A-T4F	Generator	\$105,412.33	36%	\$37,948.44	Included	\$3,738.00	\$71,201.89
102	G150WCU-3A-T4F	Generator	\$124,783.33	36%	\$44,922.00	Included	\$4,436.00	\$84,297.33
103	G190WCU-3A-T4F	Generator	\$154,060.33	36%	\$55,461.72	Included	\$5,462.00	\$104,060.61
104	G240WCU-3A-T4F	Generator	\$167,267.33	36%	\$60,216.24	Included	\$5,937.00	\$112,988.09
105	G325WCU-3A-T4F	Generator	\$203,571.00	36%	\$73,285.56	Included	\$7,235.00	\$137,520.44
106	G400WCU-3B-T4F	Generator	\$231,316.00	36%	\$83,273.76	Included	\$8,234.00	\$156,276.24
107	G570WCU-2B-T4F	Generator	\$332,784.00	36%	\$119,802.24	Included	\$11,881.00	\$224,862.76
Light Towers								
108	LCV6WKUB-60HZ-T4F	Light Tower	\$13,978.00	36%	\$5,032.08	Included	\$487.00	\$9,432.92
109	LCV8WKUB-60HZ-T4F	Light Tower	\$15,629.00	36%	\$5,626.44	Included	\$547.00	\$10,549.56
Balloon Light								
110	BL400	Balloon Light	\$3,100.00	36%	\$1,116.00	Included	\$108.00	\$2,092.00
LIGHT COMPACTION								
111	BX-120WH Forward Plate	Light Compaction	\$0.00	36%	\$0.00	Included	\$0.00	DISCONTIUNED
112	BXR-100H Reversible Plate	Light Compaction	\$7,486.67	36%	\$2,695.20	Included	\$266.00	\$5,057.47
113	BXR-200H Reversible Plate	Light Compaction	\$0.00	36%	\$0.00	Included	\$0.00	DISCONTIUNED
114	BXR-300H Reversible Plate	Light Compaction	\$0.00	36%	\$0.00	Included	\$0.00	DISCONTIUNED

115	RX-344H Upright Hammer	Light Compaction	\$0.00	36%	\$0.00	Included	\$0.00	DISCONTINUED
116	RX-304H Upright Hammer	Light Compaction	\$3,867.00	36%	\$1,392.12	Included	\$136.00	\$2,610.88
117	RX-264H Upright Hammer	Light Compaction	\$3,327.00	36%	\$1,197.72	Included	\$116.00	\$2,245.28
118	SX-170H Walk-Behind Roller	Light Compaction	\$8,678.00	36%	\$3,124.08	Included	\$309.00	\$5,862.92

*See Schedule D4 - Doosan Portable Power Price Pages for Complete Listing of All Factory Options.

Bobcat Mowers

Item #	EQUIPMENT MAKE & MODEL:	EQUIPMENT CATEGORY	MSRP	% Discount Off MSRP	Discount	Freight	Surcharge	Total Cost (Includes delivery, setup & surcharge)
Commercial Mowers								
119	Bobcat ZT2000 FR651V KAW 42SD	Mowers	\$4,999.00	16%	\$799.84	\$149.00	\$ 161.47	\$4,509.63
120	Bobcat ZT2000 FR651V KAW 48SD	Mowers	\$5,149.00	16%	\$823.84	\$149.00	\$ 166.31	\$4,640.47
121	Bobcat ZT2000 FR691V KAW 52SD	Mowers	\$5,359.00	16%	\$857.44	\$149.00	\$ 173.10	\$4,823.66
122	Bobcat ZT3000 FT651V KAW 48SD	Mowers	\$6,859.00	16%	\$1,097.44	\$198.00	\$ 221.55	\$6,181.11
123	Bobcat ZT3000 FT691V KAW 52SD	Mowers	\$7,069.00	16%	\$1,131.04	\$198.00	\$ 228.33	\$6,364.29
124	Bobcat ZT3000 FT730V KAW 61SD	Mowers	\$7,389.00	16%	\$1,182.24	\$198.00	\$ 238.66	\$6,643.42
125	Bobcat ZT3500 FX651V KAW 48SD	Mowers	\$8,599.00	16%	\$1,375.84	\$253.00	\$ 277.75	\$7,753.91
126	Bobcat ZT3500 FX691V KAW 52SD	Mowers	\$8,809.00	16%	\$1,409.44	\$253.00	\$ 284.53	\$7,937.09
127	Bobcat ZT3500 FX730V KAW 61SD	Mowers	\$9,149.00	16%	\$1,463.84	\$253.00	\$ 295.51	\$8,233.67
128	Bobcat ZS4000 FX600V KAW 36SD	Mowers	\$8,579.00	16%	\$1,372.64	\$253.00	\$ 277.10	\$7,736.46
129	Bobcat ZS4000 FX651V KAW 48SD	Mowers	\$9,149.00	16%	\$1,463.84	\$253.00	\$ 295.51	\$8,233.67
130	Bobcat ZS4000 FT730 EFI KAW 52SD	Mowers	\$10,089.00	16%	\$1,614.24	\$253.00	\$ 325.87	\$9,053.63
131	Bobcat ZS4000 FT730 EFI KAW 61SD	Mowers	\$10,399.00	16%	\$1,663.84	\$253.00	\$ 335.89	\$9,324.05
132	Bobcat ZT6000 FX801V KAW 52SD	Mowers	\$11,439.00	16%	\$1,830.24	\$325.00	\$ 369.48	\$10,303.24
133	Bobcat ZT6000 FX801V KAW 61SD	Mowers	\$11,799.00	16%	\$1,887.84	\$325.00	\$ 381.11	\$10,617.27
134	Bobcat ZT6100 FX850V KAW 61SD	Mowers	\$12,269.00	16%	\$1,963.04	\$325.00	\$ 396.29	\$11,027.25
135	Bobcat ZT6100 FX850V EFI KAW 61SD	Mowers	\$13,099.00	16%	\$2,095.84	\$325.00	\$ 423.10	\$11,751.26
136	Bobcat ZT7000 FX1000V Kaw 61SD	Mowers	\$14,249.00	16%	\$2,279.84	\$385.00	\$ 460.24	\$12,814.40
137	Bobcat ZT7000 FX1000V Kaw 72SD	Mowers	\$15,399.00	16%	\$2,463.84	\$385.00	\$ 497.39	\$13,817.55
138	Bobcat ZT7000 993cc Van EFI B&S 61SD	Mowers	\$15,239.00	16%	\$2,438.24	\$385.00	\$ 492.22	\$13,677.98
139	Bobcat ZT7000 993cc Van EFI B&S 72SD	Mowers	\$16,279.00	16%	\$2,604.64	\$385.00	\$ 525.81	\$14,585.17

*See Schedule D5 - Bobcat Mowers Price Pages for Complete Listing of All Factory Options and Attachments

Steiner Tractors

Item #	EQUIPMENT MAKE & MODEL:	EQUIPMENT CATEGORY	MSRP	% Discount Off MSRP	Discount	Freight	Surcharge	Total Cost (Includes delivery, setup & surcharge)
Commercial Mowers								
140	450-25 - Tractor	Tractors	\$23,699.00	16%	\$3,791.84	\$341.00	\$ 1,080.67	\$21,328.83
141	450-32 - Tractor	Tractors	\$23,899.00	16%	\$3,823.84	\$341.00	\$ 1,089.79	\$21,505.95
142	450-37 - Tractor	Tractors	\$21,749.00	16%	\$3,479.84	\$341.00	\$ 991.75	\$19,601.91
143	Steiner Options, Attachments & Implements	Tractors		16%		3% of MSRP	Up to 21% of MSRP	

*See Schedule D5 - for Steiner Price Pages for Complete Listing of All Factory Options and Attachments

Ryan Turf Equipment

Item #	EQUIPMENT MAKE & MODEL:	EQUIPMENT CATEGORY	MSRP	% Discount Off MSRP	Discount	Freight	Surcharge	Total Cost (Includes delivery, setup & surcharge)
Turf Equipment								
144	RYAN-LAWNAIRE IV, HONDA GX120, 4.0HP*	Aerators	\$2,919.00	16%	\$467.04	\$77.00	\$ 177.48	\$2,706.44
145	RYAN-LAWNAIRE V-EST, HONDA GX120, 4.0HP*	Aerators	\$3,229.00	16%	\$516.64	\$77.00	\$ 196.32	\$2,985.68
146	RYAN-LAWNAIRE TOW 36"	Aerators	\$3,119.00	16%	\$499.04	\$94.00	\$ 189.64	\$2,903.60
147	RYAN-RENOVAIRE TOW 72"	Aerators	\$8,119.00	16%	\$1,299.04	\$143.00	\$ 493.64	\$7,456.60
148	RYAN-TRACAIRE, 3PT, 72, CAT 1	Aerators	\$5,459.00	16%	\$873.44	\$143.00	\$ 331.91	\$5,060.47
149	RYAN-LAWNAIRE, ZTS, 15.0HP*	Aerators	\$10,719.00	16%	\$1,715.04	\$209.00	\$ 651.72	\$9,864.68
150	RYAN-MATAWAY OVSDR, HONDA GX390, 11.7HP*	Overseeder	\$8,059.00	16%	\$1,289.44	\$143.00	\$ 489.99	\$7,402.55
151	RYAN-MATAWAY, HONDA GX390, 11.7HP*	Power Rakes	\$5,149.00	16%	\$823.84	\$94.00	\$ 313.06	\$4,732.22
152	RENOETHIN V HONDA FLAIL, 5.5HP*	Renoethin	\$1,879.00	16%	\$300.64	\$94.00	\$ 114.24	\$1,786.60
153	RENOETHIN V HONDA SPRING TINE, 5.5HP*	Renoethin	\$1,879.00	16%	\$300.64	\$94.00	\$ 114.24	\$1,786.60
154	RENOETHIN V HONDA FIXED BLADE, 5.5HP*	Renoethin	\$1,879.00	16%	\$300.64	\$94.00	\$ 114.24	\$1,786.60
155	RYAN-JR SODCTR 12, HONDA GX160, 5.5HP*	Sod Cutters	\$4,939.00	16%	\$790.24	\$94.00	\$ 300.29	\$4,543.05
156	RYAN-JR SODCTR 18, HONDA GX160, 5.5HP*	Sod Cutters	\$5,049.00	16%	\$807.84	\$94.00	\$ 306.98	\$4,642.14
157	RYAN-HYDRO-JR 18, HONDA	Sod Cutters	\$5,829.00	16%	\$932.64	\$94.00	\$ 354.40	\$5,344.76
158	RYAN-HYDRO-JR 24, HONDA	Sod Cutters	\$6,449.00	16%	\$1,031.84	\$94.00	\$ 392.10	\$5,903.26
159	Ryan Options and Attachments	Turf Equipment		16%		3% of MSRP	Up to 21% of MSRP	

*See Schedule D5 - for Ryan Price Pages for Complete Listing of All Factory Options and Attachments



Bobcat®

BOBCAT COMPANY SUGGESTED PRICE LIST - Nov 2021

Bobcat Company

ORDER ADDRESS:

CLARK EQUIPMENT COMPANY dba BOBCAT COMPANY
250 EAST BEATON DRIVE
PO BOX 6000
WEST FARGO, ND 58078-6000

Government Sales Points of Contact:

Phone:

Heather Messmer - Government Accounts Sales Support Mgr.
heather.messmer@doosan.com

(701) 241-8719

Jesse Rheault - Government Account Manager
jesse.rheault@doosan.com

(701) 241-8759

Barry Hanson - Government Account Manager
barry.hanson@doosan.com

(701) 241-8793

Randy Fuss - Director, Government Accounts
randy.fuss@doosan.com

(701) 241-8746

TOLL FREE #: 800-965-4232, Opt#2
FAX#: (855) 608-0681

PROMPT PAYMENT TERMS: Net 30
TIME OF DELIVERY: 60 to 90 Days ARO
COMMERCIAL CREDIT CARD: Accepted (Visa/Mastercard/American Express)

TID#: 38-0425350

REMIT TO ADDRESS:

CLARK EQUIPMENT COMPANY dba BOBCAT COMPANY
PO BOX 74007382
CHICAGO, IL 60674

Product	Discount Percent
Skid Steer Loaders	30.0%
Compact Track Loaders	30.0%
Loader Attachments	24.0%
Compact Wheel Loader (CWL)	24.0%
CWL Attachments	24.0%
Small Articulating Loaders (SAL)	20.0%
SAL Attachments	24.0%
Compact Excavators	30.0%
Large Excavators	28.0%
Excavator Attachments	24.0%
Mini Track Loaders (MTL)	24.0%
MTL Attachments	24.0%
Toolcat	15.0%
Toolcat Attachments	24.0%
Compact Tractors	20.0%
Compact Tractor Implements and Attachments	24.0%
Utility Vehicles	16.0%
Versahandler	24.0%
VH Attachments	24.0%
Bobcat® Mowers	16.0%
RYAN Turf Equipment & Attachments	16.0%
Steiner Tractors & Attachments	16.0%

November 1, 2021
BOBCAT SLP Pages



S70 (Tier 4) Bobcat Skid-Steer Loader	Discount %	Discounted Price (USD)
--	---------------	---------------------------



Standard Equipment	Discount %	Discounted Price (USD)
--------------------	---------------	---------------------------

- | | |
|--|---|
| 23.5 HP Tier 4 Diesel Engine | Lights: Front & Rear |
| Auxiliary Hydraulics | Operator Cab |
| Backup Alarm | - Includes: Suspension Cushion Seat, Parking Brake,
Rear Window, Seat Bar, Seat Belt |
| Bob-Tach Mounting System | - Roll Over Protective Structure (ROPS) meets
SAE-J1040 & ISO 3471 |
| Bobcat Interlock Control System (BICS™) | - Falling Objects Protective Structure (FOPS) meets
SAE-J1043 & ISO 3449, Level I |
| Controls: Bobcat Standard | Spark Arrestor Muffler |
| Glow Plugs (Automatically Activated) | Tires, 23 x 5.70-12, 4 PR, Bobcat Standard Duty |
| Horn | Warranty: 2 years, or 2000 hours whichever occurs first |
| Instrumentation: Hour meter, Engine Temperature Gauge,
Fuel Gauge (On Tank), Voltmeter and Warning Lights | |
| Lift Arm Support | |
| Lift Path: Radius | |

Quick Specs	Discount %	Discounted Price (USD)
-------------	---------------	---------------------------

<u>S70</u>	
Rated Operating Capacity.....	760 lbs.
Engine Model.....	D1005-E4B
Engine Fuel.....	Diesel
Engine Cooling.....	Liquid
Horsepower.....	23.5
Hydraulic Pump Capacity – Standard Flow.....	9.8 GPM
Travel Speed.....	6.1 MPH
Operating Weight.....	2,892 lbs.
Shipping Weight.....	2,545 lbs.
Cab Height.....	71.4"
Width (w/out Attachment).....	35.5"
Length (w/out Attachment).....	75.8"
Wheelbase.....	28.4"
Reach at Maximum Height.....	15.8"
Height to Hinge Pin.....	94.5"

Part Number	Description	Skid-Steer Loader SLP In US \$	Discount %	Discounted Price (USD)
M4003	S70 Skid-Steer Loader (Equipped with T4 Engine)	\$24,814	30%	\$17,369.80

Part	Factory Installed Options	Discount	Discounted
------	---------------------------	----------	------------

Bobcat Company Price Pages
Skid Steer Loaders

Number	Description	SLP In US \$	%	Price (USD)
M_-R02-C02	Cab Enclosure with Heater and Sound Reduction..... Includes Heater, Front Door with Wiper, Top and Side Sliding Windows, Rubber Floor Covers, Side Instrument Panel and Sound Reducing Foam Insulation.	\$1,838	30%	\$1,286.60
M_-R09-C02	23 x 8.50-12, 6 PR, Heavy Duty Tires..... Set of four tires in place of base equipment. Loader width 44"	\$194	30%	\$135.80

**S450 (Tier 4 V2 Engine) M3-Series
Bobcat Skid-Steer Loader**



Standard Equipment

49 HP Turbo Tier 4 V2 Diesel Engine	Lights, Front & Rear
Auxiliary Hydraulics: Variable Flow	Operator Cab
Backup Alarm	- Includes: Adjustable Cushion Seat, Top & Rear Windows, Parking Brake, Seat Bar & Seat Belt
Bob-Tach Mounting System	- Roll Over Protective Structure (ROPS) meets SAE-J1040 & ISO 3471
Bobcat Interlock Control System (BICS™)	- Falling Object Protective Structure (FOPS) meets SAE-J1043 & ISO 3449, Level I; (Level II is available through Bobcat Parts)
Controls: Bobcat Standard	Parking Brake – Wedge Brake System
Engine/Hydraulic Systems Shutdown	Tires: 10-16.5, 10 PR, Bobcat Heavy Duty
Glow Plugs (Automatically Activated)	Warranty: 2 years, or 2000 hours whichever occurs first
Horn	
Instrumentation: Engine Temperature & Fuel Gauges, Hour meter, RPM and Warning Lights	
Lift Arm Support	
Lift Path: Radius	

Quick Specs

	<u>S450</u>
Rated Operating Capacity.....	1,370 lbs.
Engine Model.....	2.4L V2 Bobcat Engine
Engine Fuel.....	Diesel
Engine Cooling.....	Liquid
Horsepower.....	49
Hydraulic Pump Capacity – Standard Flow.....	16.7 GPM
Travel Speed.....	7.6 MPH
Travel Speed – 2-Speed with SJC.....	6.5/9.2 MPH
Operating Weight.....	5,370 lbs.
Shipping Weight.....	4,896 lbs.
Cab Height.....	77.8"
Width (w/out Attachment).....	58.6"
Length (w/out Attachment).....	98.4"
Wheelbase.....	35.4"
Reach at Maximum Height.....	20.8"
Height to Hinge Pin.....	109.5"

Part Number	Description	Skid-Steer Loader	SLP In US \$	Discount %	Discounted Price (USD)
-------------	-------------	-------------------	--------------	------------	------------------------

Bobcat Company Price Pages
Skid Steer Loaders

M0211 S450 Skid-Steer Loader (Equipped with Tier 4 V2 Engine)..... \$38,839 30% \$27,187.30

YOU ARE ABLE TO ORDER BASE ONLY, OR SELECT ONE COMFORT AND ONE PERFORMANCE PACKAGE.

Part Number	Description	Machine Controls	SLP In US \$	Discount %	Discounted Price (USD)
-------------	-------------	------------------	--------------	------------	------------------------

Controls

M_-R01-C04	Selectable Joystick Control (SJC).....		\$795	30%	\$556.50
	Features include: Selectable patterns (ISO or H-Pattern), Auto Idle, Horsepower Management, Speed Management, Drive Response, Drift Compensation and Foot Pedal for Engine Speed Control.				
	*Can only be ordered with Performance Package P20 or P22				

Part Number	Description	Comfort Packages	SLP In US \$	Discount %	Discounted Price (USD)
-------------	-------------	------------------	--------------	------------	------------------------

MUST SELECT ONE COMFORT AND ONE PERFORMANCE PACKAGE

M_-P07-C10	C10 Comfort Package.....		\$495	30%	\$346.50
	Includes: Open Cab, Cab Accessories Package, Standard Panel, Adjustable Suspension Seat				
	*Can only be ordered with P10 or P20				
M_-P07-C90	C90 Comfort Package.....		\$2,701	30%	\$1,890.70
	Includes: Enclosed Cab with Heat, Cab Accessories Package, Standard Panel, Adjustable Suspension Seat				
	*Can only be ordered with P12				
M_-P07-C20	C20 Comfort Package.....		\$4,274	30%	\$2,991.80
	Includes: Enclosed Cab with AC/Heat, Cab Accessories Package, Standard Panel, Adjustable Suspension Seat				

Part Number	Description	Performance Packages	SLP in US \$	Discount %	Discounted Price (USD)
-------------	-------------	----------------------	--------------	------------	------------------------

MUST SELECT ONE COMFORT AND ONE PERFORMANCE PACKAGE

M_-P06-P10	P10 Performance Package.....		\$0	30%	\$0.00
	Includes: Single Speed, Standard Flow				
M_-P06-P12	P12 Performance Package.....		\$860	30%	\$602.00
	Includes: Power Bob-Tach				
M_-P06-P20	P20 Performance Package.....		\$1,723	30%	\$1,206.10
	Includes: 2-Speed				
	*Can only be ordered with SJC Controls				
M_-P06-P22	P22 Performance Package.....		\$2,583	30%	\$1,808.10
	Includes: Power Bob-Tach, 2-Speed				
	*Can only be ordered with SJC Controls				

Part Number	Description	Bobcat Standard Controls Packages	SLP In US \$	Discount %	Discounted Price (USD)
-------------	-------------	-----------------------------------	--------------	------------	------------------------

BOBCAT STANDARD CONTROLS IS REQUESTED MUST SELECT BASE MACHINE OR ONE OF THESE COMBINED PACKAGE

	<u>Deluxe Open Cabin - Base Performance Pkg</u>	<u>Configuration Price</u>	<u>\$39,334</u>	30%	\$27,533.80
M_-P07-C10	C10 Comfort Package.....		\$495	30%	\$346.50
	Includes: Open Cab, Cab Accessories Package, Standard Panel, Adjustable Suspension Seat				
M_-P06-P10	P10 Performance Package.....		\$0	30%	\$0.00
	Includes: Single Speed, Standard Flow				
	<u>Deluxe Heat Cabin - Pwr Bob-Tach Pkg</u>	<u>Configuration Price</u>	<u>\$42,400</u>	30%	\$29,680.00
M_-P07-C90	C90 Comfort Package.....		\$2,701	30%	\$1,890.70

Bobcat Company Price Pages
Skid Steer Loaders

Includes: Enclosed Cab with Heat, Cab Accessories Package, Standard Panel, Adjustable Suspension Seat

M_-P06-P12	P12 Performance Package.....	\$860	30%	\$602.00
	Includes: Power Bob-Tach			

Deluxe Heat/AC Cabin - Base Performance Pkg

Configuration Price

\$43,113

30%

\$30,179.10

M_-P07-C20	C20 Comfort Package.....	\$4,274	30%	\$2,991.80
	Includes: Enclosed Cab with AC/Heat, Cab Accessories Package, Standard Panel, Adjustable Suspension Seat			

M_-P06-P10	P10 Performance Package.....	\$0	30%	\$0.00
	Includes: Single Speed, Standard Flow			

Deluxe Heat/AC Cabin - Pwr Bob-Tach Pkg

Configuration Price

\$43,973

30%

\$2,991.80

M_-P07-C20	C20 Comfort Package.....	\$4,274	30%	\$2,991.80
	Includes: Enclosed Cab with AC/Heat, Cab Accessories Package, Standard Panel, Adjustable Suspension Seat			

M_-P06-P12	P12 Performance Package.....	\$860	30%	\$602.00
	Includes: Power Bob-Tach			

Part Number	Description	Selectable Joystick Controls Packages	SLP In US \$	Discount %	Discounted Price (USD)
--------------------	--------------------	--	---------------------	-------------------	-------------------------------

IF BOBCAT SELECTABLE JOYSTICK CONTROLS IS REQUESTED MUST SELECT ONE OF THESE COMBINED PACKAGES

Deluxe Open Cabin - SJC - 2-Speed Pkg

Configuration Price

\$41,852

30%

\$29,296.40

M_-P07-C10	C10 Comfort Package.....	\$495	30%	\$346.50
	Includes: Open Cab, Cab Accessories Package, Standard Panel, Adjustable Suspension Seat			

M_-P06-P20	P20 Performance Package.....	\$1,723	30%	\$1,206.10
	Includes: 2-Speed			

M_-R01-C04	Selectable Joystick Control (SJC).....	\$795	30%	\$556.50
	Features include: Selectable patterns (ISO or H-Pattern), Auto Idle, Horsepower Management, Speed Management, Drive Response, Drift Compensation and Foot Pedal for Engine Speed Control.			

Deluxe Heat/AC Cabin - SJC - Pwr Bob-Tach - 2-Speed Pkg

Configuration Price

\$45,631

30%

\$31,941.70

M_-P07-C20	C20 Comfort Package.....	\$4,274	30%	\$2,991.80
	Includes: Enclosed Cab with AC/Heat, Cab Accessories Package, Standard Panel, Adjustable Suspension Seat			

M_-P06-P20	P20 Performance Package.....	\$1,723	30%	\$1,206.10
	Includes: 2-Speed			

M_-R01-C04	Selectable Joystick Control (SJC).....	\$795	30%	\$556.50
	Features include: Selectable patterns (ISO or H-Pattern), Auto Idle, Horsepower Management, Speed Management, Drive Response, Drift Compensation and Foot Pedal for Engine Speed Control.			

Deluxe Heat/AC Cabin - SJC - Pwr Bob-Tach - 2-Speed Pkg

Configuration Price

\$46,491

30%

\$32,543.70

M_-P07-C20	C20 Comfort Package.....	\$4,274	30%	\$2,991.80
	Includes: Enclosed Cab with AC/Heat, Cab Accessories Package, Standard Panel, Adjustable Suspension Seat			

**Bobcat Company Price Pages
Skid Steer Loaders**

M_-P06-P22	P22 Performance Package..... Includes: Power Bob-Tach, 2-Speed	\$2,583	30%	\$1,808.10
M_-R01-C04	Selectable Joystick Control (SJC)..... Features include: Selectable patterns (ISO or H-Pattern), Auto Idle, Horsepower Management, Speed Management, Drive Response, Drift Compensation and Foot Pedal for Engine Speed Control.	\$795	30%	\$556.50

**S62 (Tier 4 V2 Engine) R-Series
Bobcat Skid-Steer Loader**



Standard Equipment

- | | |
|---|--|
| 68.0 HP Tier 4 V2 Bobcat Engine | Lift Arm Support |
| Auxiliary Hydraulics: Variable Flow | Lift Path: Radius |
| Backup Alarm | Lights, Front & Rear LED |
| Bob-Tach Mounting System | Operator Cab |
| Bobcat Interlock Control System (BICS™) | - Includes Adjustable Vinyl Suspension Seat, Top/Rear Windows, Parking Brake, Seat Bar & Seat Belt |
| Controls: Bobcat Standard | - Roll Over Protective Structure (ROPS) meets SAE-J1040 & ISO 3471 |
| Cylinder Cushioning - Lift, Tilt | - Falling Object Protective Structure (FOPS) meets SAE-J1043 & ISO 3449, Level I; (Level II is available through Bobcat Parts) |
| Engine/Hydraulic Performance De-rate Protection | Parking Brake: Wedge Brake System |
| Glow Plugs (Automatically Activated) | Tires: 10-16.5, 8PR, Bobcat Standard Duty |
| Horn | Telematics - Machine IQ |
| Instrumentation: | Warranty: 2 years, or 2000 hours whichever occurs first |
| - 5" Display Panel (Rear Camera Ready) with Engine Temperature & Fuel Gauges, Hourmeter, RPM, and Warning Indicators. Includes maintenance interval notification, fault display, job codes, quick start, and security lockouts. | |

Quick Specs

	<u>S62</u>
Rated Operating Capacity.....	2,100 lbs.
Engine Model.....	2.4L V2
Engine Fuel.....	Diesel
Engine Cooling.....	Liquid
Horsepower.....	68
Hydraulic Pump Capacity – Standard Flow.....	17.6 GPM
Hydraulic Pump Capacity – High Flow (Optional).....	26.9 GPM
Travel Speed.....	7.4 MPH
Travel Speed – Two Speed	11.0 MPH
Operating Weight.....	6,884 lbs.
Shipping Weight.....	6,423 lbs.
Cab Height.....	80.5"
Width (w/out Attachment).....	64.7"
Length (w/out Attachment).....	107"
Wheelbase.....	44.6"
Reach at Maximum Height.....	20.4"
Height to Hinge Pin.....	114.5"

*All travel speeds are preliminary.

Bobcat Company Price Pages
Skid Steer Loaders

Part Number	Description	SLP In US \$	Discount %	Discounted Price (USD)
M0353	S62 Skid-Steer Loader	\$46,287	30%	\$32,400.90

Part Number	Description	SLP In US \$	Discount %	Discounted Price (USD)
-------------	-------------	--------------	------------	------------------------

CAN BE SELECTED WITH PACKAGES OR WITH INDIVIDUAL OPTIONS

Tires

M_-R09-C02	10-16.5, 10 PR, Bobcat Heavy Duty Tires..... Machine width 64.6"	\$274	30%	\$191.80
M_-R09-C03	10-16.5, 10 PR, Bobcat Heavy Duty Tires Offset..... Machine width 60.9"	\$320	30%	\$224.00
M_-R09-C06	31x12-16.5, 10 PR, Bobcat Heavy Duty Wide Flotation Tires..... Machine width 66.4"	\$647	30%	\$452.90

Controls

M_-R01-C04	Selectable Joystick Control (SJC)..... Features include: Selectable patterns (ISO or H-Pattern), Auto Idle, Horsepower Management, Speed Management, Drive Response, Drift Compensation, Foot Pedal for Engine Speed Control	\$811	30%	\$567.70
------------	---	-------	-----	----------

Part Number	Description	SLP In US \$	Discount %	Discounted Price (USD)
-------------	-------------	--------------	------------	------------------------

SELECT AN ORDERING PATH:
1:) SELECT ONE BOBCAT PACKAGE OR
2:) ONE COMFORT AND ONE PERFORMANCE PACKAGE OR
3:) SELECT INDIVIDUAL OPTIONS

M_-P10-C01	Core Package..... Includes: Open Cab, Radio Ready, Deluxe Headliner, Adjustable Vinyl Suspension Seat, Power Bob-Tach, 7-Pin Attachment Control Kit, Two-Speed, Dual Direction Bucket Positioning, Automatic Ride Control	\$5,412	30%	\$3,788.40
M_-P10-C02	Core + Package..... Includes: Open Cab, Radio Ready, Deluxe Headliner, Adjustable Vinyl Suspension Seat, Power Bob-Tach, 7-Pin Attachment Control Kit, High Flow, Two-Speed, Dual Direction Bucket Positioning, Automatic Ride Control	\$7,324	30%	\$5,126.80
M_-P10-C11	Deluxe Package..... Includes: Enclosed Cab with HVAC, Sound Reduction, Radio Ready, HVAC Headliner, Adjustable Vinyl Suspension Seat, Power Bob-Tach, 7-Pin Attachment Control Kit, Two-Speed, Dual Direction Bucket Positioning, Automatic Ride Control	\$9,843	30%	\$6,890.10
M_-P10-C12	Deluxe + Package..... Includes: Enclosed Cab with HVAC, Sound Reduction, Radio Ready, HVAC Headliner, Adjustable Vinyl Suspension Seat, Power Bob-Tach, 7-Pin Attachment Control Kit, High Flow, Two-Speed, Dual Direction Bucket Positioning, Automatic Ride Control	\$11,755	30%	\$8,228.50
M_-P10-C21	Premier Package..... Includes: Clear Side Enclosed Cab with HVAC, Sound Reduction, Touch Display with Radio & Bluetooth, Heated Cloth Air Ride Suspension Seat, Premium LED Lights, Rear View Camera, Power Bob-Tach, 7-Pin Attachment Control, High Flow, Two-Speed, Dual Direction Bucket Positioning, Automatic Ride Control, Reversing Fan	\$16,937	30%	\$11,855.90

Part Number	Description	SLP In US \$	Discount %	Discounted Price (USD)
-------------	-------------	--------------	------------	------------------------

MUST SELECT ONE BOBCAT PACKAGE OR ONE COMFORT AND ONE PERFORMANCE PACKAGE OR
SELECT INDIVIDUAL OPTIONS

M_-P07-C40	C40 Comfort Package..... Includes: Open Cab, Radio Ready, Deluxe Headliner, and Adjustable Vinyl Suspension Seat.	\$726	30%	\$508.51
------------	--	-------	-----	----------

Bobcat Company Price Pages
Skid Steer Loaders

M_-P07-C52	C52 Comfort Package..... Includes: Enclosed Cab with HVAC, Sound Reduction, Radio Ready, HVAC Headliner, and Adjustable Vinyl Suspension Seat.	\$5,157	30%	\$3,609.99
M_-P07-C68	C68 Comfort Package..... Includes: Enclosed Cab with HVAC, Sound Reduction, Touch Display with Radio & Bluetooth, Heated Cloth Air Ride Suspension Seat, Premium LED Lights, and Rear Camera.	\$7,772	30%	\$5,440.40
M_-P07-C77	C77 Comfort Package..... Includes: Clear Side Enclosed Cab with HVAC, Sound Reduction, Radio Ready, and Heated Cloth Air Ride Suspension Seat.	\$6,847	30%	\$4,792.90
M_-P07-C88	C88 Comfort Package..... Includes: Clear Side Enclosed Cab with Auto HVAC, Sound Reduction, Touch Display with Radio & Bluetooth, Heated Cloth Air Ride Suspension Seat, Premium LED Lights, and Rear Camera.	\$9,673	30%	\$6,771.10

Part Number	Description	Performance Packages	SLP In US \$	Discount %	Discounted Price (USD)
-------------	-------------	----------------------	--------------	------------	------------------------

MUST SELECT ONE BOBCAT PACKAGE OR ONE COMFORT AND ONE PERFORMANCE PACKAGE OR
SELECT INDIVIDUAL OPTIONS

Standard Flow Packages

M_-P06-P17	P17 Performance Package..... Includes: Power Bob-Tach, 7-Pin Attachment Control, and Dual Direction Bucket Positioning.	\$2,128	30%	\$1,489.35
M_-P06-P20	P20 Performance Package..... Includes: Two-Speed.	\$1,757	30%	\$1,230.22
M_-P06-P22	P22 Performance Package..... Includes: Power Bob-Tach and Two-Speed.	\$2,635	30%	\$1,844.26
M_-P06-P28	P28 Performance Package..... Includes: Power Bob-Tach, 7-Pin Attachment Control, Two-Speed, Dual Direction Bucket Positioning, and Automatic Ride Control.	\$4,686	30%	\$3,280.20
M_-P06-P29	P29 Performance Package..... Includes: Power Bob-Tach, 7-Pin Attachment Control, Two-Speed, Dual Direction Bucket Positioning, Automatic Ride Control, and Reversing Fan.	\$5,352	30%	\$3,746.40

High Flow Packages

M_-P06-P68	P68 Performance Package..... Includes: Power Bob-Tach, 7-Pin Attachment Control, High Flow, Two-Speed, Dual Direction Bucket Positioning, and Automatic Ride Control.	\$6,598	30%	\$4,618.60
M_-P06-P69	P69 Performance Package..... Includes: Power Bob-Tach, 7-Pin Attachment Control, High Flow, Two-Speed, Dual Direction Bucket Positioning, Automatic Ride Control, and Reversing Fan.	\$7,264	30%	\$5,084.80

Part Number	Description	Individual Factory Options	SLP in US \$	Discount %	Discounted Price (USD)
-------------	-------------	----------------------------	--------------	------------	------------------------

CANNOT BE ADDED TO ANY ORDER WITH BOBCAT PACKAGE OR COMFORT AND PERFORMANCE PACKAGE SELECTION

NOTE: Individual Options SLP includes a 20% premium when compared to ordering the option in a package

NOTE: Several individual options may require additional equipment, see details below. If the option requires additional equipment the Bobcat ordering systems will automatically add the required equipment to the order.

Individual Cab Options

M_-R02-C02	Enclosed Cab with Heat only..... Enclosed Cab with Side Screens, Door, and Heater.	\$2,813	30%	\$1,969.21
M_-R02-C03	Enclosed Cab with HVAC Enclosed Cab with Side Screens, Door, Heat and Air Conditioning.	\$4,626	30%	\$3,237.99
M_-R02-C04	Clear Side Enclosed Cab with Auto HVAC..... Clear Side Enclosed Cab with Heavy Duty Polycarbonate Side Windows, Auto Heat, and Air Conditioning. *Touch Display is Required and Will be Automatically Added.	\$6,907	30%	\$4,834.90

Bobcat Company Price Pages
Skid Steer Loaders

M_-R02-C05	Clear Side Enclosed Cab with HVAC..... Clear Side Enclosed Cab with Heavy Duty Polycarbonate Side Windows, Heat and Air Conditioning.	\$6,352	30%	\$4,446.40
M_-R05-C11	Heated Air Ride Suspension Seat - Cloth Includes: Heat On/Off Switch on the Back of the Seat.	\$616	30%	\$431.20
M_-R05-C12	Heated Air Ride Suspension Seat - Cloth 3 Point Belt..... Includes: Heat On/Off Switch on the Back of the Seat.	\$616	30%	\$431.20
M_-R07-C02	Sound Reduction for Manual Controls..... Reduces Operator and By-Stander Noise Levels. Available for Enclosed Cabs with Manual Controls Only.	\$585	30%	\$409.84
M_-R07-C03	Sound Reduction for SJC Controls..... Reduces Operator and By-Stander Noise Levels. Available on Enclosed Cabs with SJC Controls Only.	\$585	30%	\$409.84
M_-R08-C02	Radio Ready..... Includes: Speakers and Antenna Order Radio Head Unit Kit (Radio & Cradle) 7384580 from Parts.	\$180	30%	\$126.00
M_-R08-C03	Touch Display..... 7" Touch Screen Display with Integrated AM/FM Weatherband Radio, Bluetooth, USB Charging, and Hands Free Calling. Includes Speakers and Antenna. Monitors Key Loader Functions, Communicates Alerts and Provides Additional Attachment Information to Track Usage. *Requires Deluxe Headliner on a Non-Enclosed Cab.	\$2,122	30%	\$1,485.40
M_-R27-C02	Deluxe Headliner..... Standard Headliner with Dome Light and Location for Hands Free Microphone. *Required for Touch Display on Non-Enclosed Cabs.	\$86	30%	\$60.20
M_-R52-C03	Rear Camera..... Compatible with Standard Display OR Touch Display.	\$450	30%	\$315.00
M_-R55-C02	Premium LED Lights..... Front LED Lights with Extended Corner View Lighting.	\$322	30%	\$225.40

Part Number	Description	Individual Factory Options	SLP in US \$	Discount %	Discounted Price (USD)
--------------------	--------------------	-----------------------------------	---------------------	-------------------	-------------------------------

Individual Performance Options

M_-R03-C03	High-Flow Hydraulics..... Provides 26.9 GPM and 3500 PSI for Attachment Operation. When Adding High-Flow Hydraulics the 7-Pin Attachment Control will Automatically be Added.	\$2,295	30%	\$1,606.50
M_-R04-C02	Two-Speed Travel Includes: Two-Speed Travel Motors and 3-Point Seat Belt□ Low Travel Speed 7.4 MPH, High Travel Speed 11.0 MPH.	\$2,109	30%	\$1,476.55
M_-R06-C03	Power Bob-Tach..... Connect and Disconnect Non-Hydraulic Attachments from Inside the Cab.	\$1,053	30%	\$736.85
M_-R11-C02	Dual Direction Bucket Positioning..... Bucket Positioning Helps the Operator Keep the Same Tilt of the Load During Lifting (Up) and Retracting (Down). Includes On/Off Switch. 7-Pin Attachment Control is included in this option. This Option is Only Available with the Power Bob-Tach Option.	\$1,201	30%	\$840.70
M_-R28-C02	7-Pin Attachment Control..... Electrical Connection for Selected Attachments. *Required for High Flow Hydraulics.	\$300	30%	\$209.92
M_-R32-C02	Reversing Fan..... Temporarily Reverses the Cooling Fan Direction to Blow Dust and Small Debris from the Radiator and Rear Screens. Includes Three. Operating Modes: Automatic, Momentary and OFF.	\$799	30%	\$559.30
M_-R33-C02	Automatic Ride Control..... Automatically Activates by Detecting Increased Hydraulic Lift Arm Pressure when the Loader is Carrying Material. Includes On/Off Switch.	\$961	30%	\$672.70

Bobcat Skid-Steer Loader



Standard Equipment

- | | |
|---|--|
| 68.0 HP Tier 4 V2 Bobcat Engine | Lift Arm Support |
| Auxiliary Hydraulics: Variable Flow | Lift Path: Vertical |
| Backup Alarm | Lights, Front & Rear LED |
| Bob-Tach Mounting System | Operator Cab |
| Bobcat Interlock Control System (BICS™) | - Includes Adjustable Vinyl Suspension Seat, Top/Rear Windows, Parking Brake, Seat Bar & Seat Belt |
| Controls: Bobcat Standard | - Roll Over Protective Structure (ROPS) meets SAE-J1040 & ISO 3471 |
| Cylinder Cushioning - Lift, Tilt | - Falling Object Protective Structure (FOPS) meets SAE-J1043 & ISO 3449, Level I; (Level II is available through Bobcat Parts) |
| Engine/Hydraulic Performance De-rate Protection | Parking Brake: Wedge Brake System |
| Glow Plugs (Automatically Activated) | Tires: 10-16.5, 8PR, Bobcat Standard Duty |
| Horn | Telematics - Machine IQ |
| Instrumentation: | Warranty: 2 years, or 2000 hours whichever occurs first |
| - 5" Display Panel (Rear Camera Ready) with Engine Temperature & Fuel Gauges, Hourmeter, RPM, and Warning Indicators. Includes maintenance interval notification, fault display, job codes, quick start, and security lockouts. | |

Quick Specs

	S64
Rated Operating Capacity.....	2,300 lbs.
Engine Model.....	2.4L V2
Engine Fuel.....	Diesel
Engine Cooling.....	Liquid
Horsepower.....	68
Hydraulic Pump Capacity – Standard Flow.....	17.6 GPM
Hydraulic Pump Capacity – High Flow (Optional).....	26.9 GPM
Travel Speed.....	7.4 MPH
Travel Speed – Two Speed	11.0 MPH
Operating Weight.....	6,974 lbs.
Shipping Weight.....	6,263 lbs.
Cab Height.....	80.5"
Width (w/out Attachment).....	64.7"
Length (w/out Attachment).....	107.0"
Wheelbase.....	44.6"
Reach at Maximum Height.....	34.2"
Height to Hinge Pin.....	120.0"
*All travel speeds are preliminary.	

Part Number	Description	Skid-Steer Loader	SLP In US \$	Discount %	Discounted Price (USD)
M0359	S64 Skid-Steer Loader.....		\$51,107	30%	\$35,774.90

Bobcat Company Price Pages
Skid Steer Loaders

Part Number	Description	Machine Configuration	SLP In US \$	Discount %	Discounted Price (USD)
CAN BE SELECTED WITH PACKAGES <u>OR</u> WITH INDIVIDUAL OPTIONS					
<u>Tires</u>					
M_-R09-C02	10-16.5, 10 PR, Bobcat Heavy Duty Tires.....	Machine width 64.6"	\$274	30%	\$191.80
M_-R09-C03	10-16.5, 10 PR, Bobcat Heavy Duty Tires Offset.....	Machine width 60.9"	\$320	30%	\$224.00
M_-R09-C06	31x12-16.5, 10 PR, Bobcat Heavy Duty Wide Flotation Tires.....	Machine width 66.4"	\$647	30%	\$452.90
<u>Controls</u>					
M_-R01-C04	Selectable Joystick Control (SJC).....	Features include: Selectable patterns (ISO or H-Pattern), Auto Idle, Horsepower Management, Speed Management, Drive Response, Drift Compensation, Foot Pedal for Engine Speed Control	\$811	30%	\$567.70

Part Number	Description	Bobcat Packages	SLP In US \$	Discount %	Discounted Price (USD)
SELECT AN ORDERING PATH: 1:) SELECT ONE BOBCAT PACKAGE OR 2:) ONE COMFORT AND ONE PERFORMANCE PACKAGE OR 3:) SELECT INDIVIDUAL OPTIONS					
M_-P10-C01	Core Package.....	Includes: Open Cab, Radio Ready, Deluxe Headliner, Adjustable Vinyl Suspension Seat, Power Bob-Tach, 7-Pin Attachment Control Kit, Two-Speed, Dual Direction Bucket Positioning, Automatic Ride Control	\$5,412	30%	\$3,788.40
M_-P10-C02	Core + Package.....	Includes: Open Cab, Radio Ready, Deluxe Headliner, Adjustable Vinyl Suspension Seat, Power Bob-Tach, 7-Pin Attachment Control Kit, High Flow, Two-Speed, Dual Direction Bucket Positioning, Automatic Ride Control	\$7,324	30%	\$5,126.80
M_-P10-C11	Deluxe Package.....	Includes: Enclosed Cab with HVAC, Sound Reduction, Radio Ready, HVAC Headliner, Adjustable Vinyl Suspension Seat, Power Bob-Tach, 7-Pin Attachment Control Kit, Two-Speed, Dual Direction Bucket Positioning, Automatic Ride Control	\$9,843	30%	\$6,890.10
M_-P10-C12	Deluxe + Package.....	Includes: Enclosed Cab with HVAC, Sound Reduction, Radio Ready, HVAC Headliner, Adjustable Vinyl Suspension Seat, Power Bob-Tach, 7-Pin Attachment Control Kit, High Flow, Two-Speed, Dual Direction Bucket Positioning, Automatic Ride Control	\$11,755	30%	\$8,228.50
M_-P10-C21	Premier Package.....	Includes: Clear Side Enclosed Cab with HVAC, Sound Reduction, Touch Display with Radio & Bluetooth, Heated Cloth Air Ride Suspension Seat, Premium LED Lights, Rear View Camera, Power Bob-Tach, 7-Pin Attachment Control, High Flow, Two-Speed, Dual Direction Bucket Positioning, Automatic Ride Control, Reversing Fan	\$16,937	30%	\$11,855.90

Part Number	Description	Comfort Packages	SLP In US \$	Discount %	Discounted Price (USD)
MUST SELECT ONE BOBCAT PACKAGE OR ONE COMFORT AND ONE PERFORMANCE PACKAGE OR SELECT INDIVIDUAL OPTIONS					
M_-P07-C40	C40 Comfort Package.....	Includes: Open Cab, Radio Ready, Deluxe Headliner, and Adjustable Vinyl Suspension Seat.	\$726	30%	\$508.51
M_-P07-C52	C52 Comfort Package.....	Includes: Enclosed Cab with HVAC, Sound Reduction, Radio Ready, HVAC Headliner, and Adjustable Vinyl Suspension Seat.	\$5,157	30%	\$3,609.99
M_-P07-C68	C68 Comfort Package.....	Includes: Enclosed Cab with HVAC, Sound Reduction, Touch Display with Radio & Bluetooth, Heated Cloth Air Ride Suspension Seat, Premium LED Lights, and Rear Camera.	\$7,772	30%	\$5,440.40
M_-P07-C77	C77 Comfort Package.....	Includes: Clear Side Enclosed Cab with HVAC, Sound Reduction, Radio Ready, and Heated	\$6,847	30%	\$4,792.90

Bobcat Company Price Pages
Skid Steer Loaders

Cloth Air Ride Suspension Seat.

M_-P07-C88	C88 Comfort Package.....	\$9,673	30%	\$6,771.10
	Includes: Clear Side Enclosed Cab with Auto HVAC, Sound Reduction, Touch Display with Radio & Bluetooth, Heated Cloth Air Ride Suspension Seat, Premium LED Lights, and Rear Camera.			

Part Number	Description	Performance Packages	SLP In US \$	Discount %	Discounted Price (USD)
--------------------	--------------------	-----------------------------	---------------------	-------------------	-------------------------------

MUST SELECT ONE BOBCAT PACKAGE OR ONE COMFORT AND ONE PERFORMANCE PACKAGE OR SELECT INDIVIDUAL OPTIONS

Standard Flow Packages

M_-P06-P17	P17 Performance Package.....	\$2,128	30%	\$1,489.35
	Includes: Power Bob-Tach, 7-Pin Attachment Control, and Dual Direction Bucket Positioning.			
M_-P06-P20	P20 Performance Package.....	\$1,757	30%	\$1,230.22
	Includes: Two-Speed.			
M_-P06-P22	P22 Performance Package.....	\$2,635	30%	\$1,844.26
	Includes: Power Bob-Tach and Two-Speed.			
M_-P06-P28	P28 Performance Package.....	\$4,686	30%	\$3,280.20
	Includes: Power Bob-Tach, 7-Pin Attachment Control, Two-Speed, Dual Direction Bucket Positioning, and Automatic Ride Control.			
M_-P06-P29	P29 Performance Package.....	\$5,352	30%	\$3,746.40
	Includes: Power Bob-Tach, 7-Pin Attachment Control, Two-Speed, Dual Direction Bucket Positioning, Automatic Ride Control, and Reversing Fan.			

High Flow Packages

M_-P06-P68	P68 Performance Package.....	\$6,598	30%	\$4,618.60
	Includes: Power Bob-Tach, 7-Pin Attachment Control, High Flow, Two-Speed, Dual Direction Bucket Positioning, and Automatic Ride Control.			
M_-P06-P69	P69 Performance Package.....	\$7,264	30%	\$5,084.80
	Includes: Power Bob-Tach, 7-Pin Attachment Control, High Flow, Two-Speed, Dual Direction Bucket Positioning, Automatic Ride Control, and Reversing Fan.			

Part Number	Description	Individual Factory Options	SLP in US \$	Discount %	Discounted Price (USD)
--------------------	--------------------	-----------------------------------	---------------------	-------------------	-------------------------------

CANNOT BE ADDED TO ANY ORDER WITH BOBCAT PACKAGE OR COMFORT AND PERFORMANCE PACKAGE SELECTION

NOTE: Individual Options SLP includes a 20% premium when compared to ordering the option in a package

NOTE: Several individual options may require additional equipment, see details below. If the option requires additional equipment the Bobcat ordering systems will automatically add the required equipment to the order.

Individual Cab Options

M_-R02-C02	Enclosed Cab with Heat only.....	\$2,813	30%	\$1,969.21
	Enclosed Cab with Side Screens, Door, and Heater.			
M_-R02-C03	Enclosed Cab with HVAC	\$4,626	30%	\$3,237.99
	Enclosed Cab with Side Screens, Door, Heat and Air Conditioning.			
M_-R02-C04	Clear Side Enclosed Cab with Auto HVAC.....	\$6,907	30%	\$4,834.90
	Clear Side Enclosed Cab with Heavy Duty Polycarbonate Side Windows, Auto Heat, and Air Conditioning. *Touch Display is Required and Will be Automatically Added.			
M_-R02-C05	Clear Side Enclosed Cab with HVAC.....	\$6,352	30%	\$4,446.40
	Clear Side Enclosed Cab with Heavy Duty Polycarbonate Side Windows, Heat and Air Conditioning.			
M_-R05-C11	Heated Air Ride Suspension Seat - Cloth	\$616	30%	\$431.20
	Includes: Heat On/Off Switch on the Back of the Seat.			
M_-R05-C12	Heated Air Ride Suspension Seat - Cloth 3 Point Belt.....	\$616	30%	\$431.20
	Includes: Heat On/Off Switch on the Back of the Seat.			
M_-R07-C02	Sound Reduction for Manual Controls.....	\$585	30%	\$409.84

Bobcat Company Price Pages
Skid Steer Loaders

Reduces Operator and By-Stander Noise Levels. Available for Enclosed Cabs with Manual Controls Only.

M_-R07-C03	Sound Reduction for SJC Controls.....	\$585	30%	\$409.84
	Reduces Operator and By-Stander Noise Levels. Available on Enclosed Cabs with SJC Controls Only.			
M_-R08-C02	Radio Ready.....	\$180	30%	\$126.00
	Includes: Speakers and Antenna Order Radio Head Unit Kit (Radio & Cradle) 7384580 from Parts.			
M_-R08-C03	Touch Display.....	\$2,122	30%	\$1,485.40
	7" Touch Screen Display with Integrated AM/FM Weatherband Radio, Bluetooth, USB Charging, and Hands Free Calling. Includes Speakers and Antenna. Monitors Key Loader Functions, Communicates Alerts and Provides Additional Attachment Information to Track Usage. *Requires Deluxe Headliner on a Non-Enclosed Cab.			
M_-R27-C02	Deluxe Headliner.....	\$86	30%	\$60.20
	Standard Headliner with Dome Light and Location for Hands Free Microphone. *Required for Touch Display on Non-Enclosed Cabs.			
M_-R52-C03	Rear Camera.....	\$450	30%	\$315.00
	Compatible with Standard Display OR Touch Display.			
M_-R55-C02	Premium LED Lights.....	\$322	30%	\$225.40
	Front LED Lights with Extended Corner View Lighting.			

Part Number	Description	Individual Factory Options	SLP in US \$	Discount %	Discounted Price (USD)
<i>Individual Performance Options</i>					
M_-R03-C03	High-Flow Hydraulics.....		\$2,295	30%	\$1,606.50
	Provides 26.9 GPM and 3500 PSI for Attachment Operation. When Adding High-Flow Hydraulics the 7-Pin Attachment Control will Automatically be Added.				
M_-R04-C02	Two-Speed Travel		\$2,109	30%	\$1,476.55
	Includes: Two-Speed Travel Motors and 3-Point Seat Belt Low Travel Speed 7.4 MPH, High Travel Speed 11.0 MPH.				
M_-R06-C03	Power Bob-Tach.....		\$1,053	30%	\$736.85
	Connect and Disconnect Non-Hydraulic Attachments from Inside the Cab.				
M_-R11-C02	Dual Direction Bucket Positioning.....		\$1,201	30%	\$840.70
	Bucket Positioning Helps the Operator Keep the Same Tilt of the Load During Lifting (Up) and Retracting (Down). Includes On/Off Switch. 7-Pin Attachment Control is included in this option. This Option is Only Available with the Power Bob-Tach Option.				
M_-R28-C02	7-Pin Attachment Control.....		\$300	30%	\$209.92
	Electrical Connection for Selected Attachments. *Required for High Flow Hydraulics.				
M_-R32-C02	Reversing Fan.....		\$799	30%	\$559.30
	Temporarily Reverses the Cooling Fan Direction to Blow Dust and Small Debris from the Radiator and Rear Screens. Includes Three. Operating Modes: Automatic, Momentary and OFF.				
M_-R33-C02	Automatic Ride Control.....		\$961	30%	\$672.70
	Automatically Activates by Detecting Increased Hydraulic Lift Arm Pressure when the Loader is Carrying Material. Includes On/Off Switch.				

S66 (Tier 4 V2 Engine) R-Series
Bobcat Skid-Steer Loader



Bobcat Company Price Pages
Skid Steer Loaders



Standard Equipment

- | | |
|---|--|
| <p>74.0 HP Tier 4 V2 Bobcat Engine
Two-Speed Travel
Auxiliary Hydraulics: Variable Flow
Backup Alarm
Bob-Tach Mounting System
Bobcat Interlock Control System (BICS™)
Controls: Bobcat Standard
Cylinder Cushioning - Lift, Tilt
Engine/Hydraulic Performance De-rate Protection
Glow Plugs (Automatically Activated)
Horn
Instrumentation:
- 5" Display Panel (Rear Camera Ready) with
Engine Temperature & Fuel Gauges, Hourmeter,
RPM, and Warning Indicators. Includes maintenance
interval notification, fault display, job codes, quick
start, and security lockouts.</p> | <p>Lift Arm Support
Lift Path: Vertical
Lights, Front & Rear LED
Operator Cab
- Includes Adjustable Vinyl Suspension Seat, Top/Rear
Windows, Parking Brake, Seat Bar & 3-Point Seat Belt
- Roll Over Protective Structure (ROPS) meets
SAE-J1040 & ISO 3471
- Falling Object Protective Structure (FOPS)
meets SAE-J1043 & ISO 3449, Level I;
(Level II is available through Bobcat Parts)
Parking Brake: Wedge Brake System
Tires: 31x12x16.5, 10PR, Bobcat Super Float
Telematics - Machine IQ
Warranty: 2 years, or 2000 hours whichever occurs first</p> |
|---|--|

Quick Specs

	S66
Rated Operating Capacity.....	2,400 lbs.
Engine Model.....	2.4L V2
Engine Fuel.....	Diesel
Engine Cooling.....	Liquid
Horsepower.....	74
Hydraulic Pump Capacity – Standard Flow.....	17.6 GPM
Hydraulic Pump Capacity – High Flow (Optional).....	26.9 GPM
Travel Speed.....	7.4 MPH
Travel Speed – Two Speed	11.0 MPH
Operating Weight.....	7,154 lbs.
Shipping Weight.....	6,443 lbs.
Cab Height.....	80.5"
Width (w/out Attachment).....	64.7"
Length (w/out Attachment).....	107.0"
Wheelbase.....	44.6"
Reach at Maximum Height.....	34.2"
Height to Hinge Pin.....	120.0"
*All travel speeds are preliminary.	

Part Number	Description	Skid-Steer Loader	SLP In US \$	Discount %	Discounted Price (USD)
M0347	S66 Skid-Steer Loader.....		\$54,602	30%	\$38,221.40

Part Number	Description	Machine Configuration	SLP In US \$	Discount %	Discounted Price (USD)
-------------	-------------	-----------------------	--------------	------------	------------------------

CAN BE SELECTED WITH PACKAGES OR WITH INDIVIDUAL OPTIONS

Tires

M_-R09-C02	10-16.5, 10 PR, Bobcat Heavy Duty Tires..... Machine width 64.6"	\$0	30%	\$0.00
------------	---	-----	-----	--------

Bobcat Company Price Pages
Skid Steer Loaders

M_-R09-C03	10-16.5, 10 PR, Bobcat Heavy Duty Tires Offset..... Machine width 60.9"	\$70	30%	\$49.00
------------	--	-------------	------------	----------------

Controls

M_-R01-C04	Selectable Joystick Control (SJC)..... Features include: Selectable patterns (ISO or H-Pattern), Auto Idle, Horsepower Management, Speed Management, Drive Response, Drift Compensation, Foot Pedal for Engine Speed Control	\$811	30%	\$567.70
------------	---	--------------	------------	-----------------

Part Number	Description	Bobcat Packages	SLP In US \$	Discount %	Discounted Price (USD)
--------------------	--------------------	------------------------	---------------------	-------------------	-------------------------------

SELECT AN ORDERING PATH:
1:) SELECT ONE BOBCAT PACKAGE OR
2:) ONE COMFORT AND ONE PERFORMANCE PACKAGE OR
3:) SELECT INDIVIDUAL OPTIONS

M_-P10-C01	Core Package..... Includes: Open Cab, Radio Ready, Deluxe Headliner, Adjustable Vinyl Suspension Seat, Power Bob-Tach, 7-Pin Attachment Control Kit, Two-Speed, Dual Direction Bucket Positioning, Automatic Ride Control	\$3,654	30%	\$2,557.80
M_-P10-C02	Core + Package..... Includes: Open Cab, Radio Ready, Deluxe Headliner, Adjustable Vinyl Suspension Seat, Power Bob-Tach, 7-Pin Attachment Control Kit, High Flow, Two-Speed, Dual Direction Bucket Positioning, Automatic Ride Control	\$5,567	30%	\$3,896.90
M_-P10-C11	Deluxe Package..... Includes: Enclosed Cab with HVAC, Sound Reduction, Radio Ready, HVAC Headliner, Adjustable Vinyl Suspension Seat, Power Bob-Tach, 7-Pin Attachment Control Kit, Two-Speed, Dual Direction Bucket Positioning, Automatic Ride Control	\$8,085	30%	\$5,659.50
M_-P10-C12	Deluxe + Package..... Includes: Enclosed Cab with HVAC, Sound Reduction, Radio Ready, HVAC Headliner, Adjustable Vinyl Suspension Seat, Power Bob-Tach, 7-Pin Attachment Control Kit, High Flow, Two-Speed, Dual Direction Bucket Positioning, Automatic Ride Control	\$9,998	30%	\$6,998.60
M_-P10-C21	Premier Package..... Includes: Clear Side Enclosed Cab with HVAC, Sound Reduction, Touch Display with Radio & Bluetooth, Heated Cloth Air Ride Suspension Seat, Premium LED Lights, Rear View Camera, Power Bob-Tach, 7-Pin Attachment Control, High Flow, Two-Speed, Dual Direction Bucket Positioning, Automatic Ride Control, Reversing Fan	\$15,180	30%	\$10,626.00

Part Number	Description	Comfort Packages	SLP In US \$	Discount %	Discounted Price (USD)
--------------------	--------------------	-------------------------	---------------------	-------------------	-------------------------------

**MUST SELECT ONE BOBCAT PACKAGE OR ONE COMFORT AND ONE PERFORMANCE PACKAGE OR
SELECT INDIVIDUAL OPTIONS**

M_-P07-C40	C40 Comfort Package..... Includes: Open Cab, Radio Ready, Deluxe Headliner, and Adjustable Vinyl Suspension Seat.	\$726	30%	\$508.51
M_-P07-C52	C52 Comfort Package..... Includes: Enclosed Cab with HVAC, Sound Reduction, Radio Ready, HVAC Headliner, and Adjustable Vinyl Suspension Seat.	\$5,157	30%	\$3,609.99
M_-P07-C68	C68 Comfort Package..... Includes: Enclosed Cab with HVAC, Sound Reduction, Touch Display with Radio & Bluetooth, Heated Cloth Air Ride Suspension Seat, Premium LED Lights, and Rear Camera.	\$7,772	30%	\$5,440.40
M_-P07-C77	C77 Comfort Package..... Includes: Clear Side Enclosed Cab with HVAC, Sound Reduction, Radio Ready, and Heated Cloth Air Ride Suspension Seat.	\$6,847	30%	\$4,792.90
M_-P07-C88	C88 Comfort Package..... Includes: Clear Side Enclosed Cab with Auto HVAC, Sound Reduction, Touch Display with Radio & Bluetooth, Heated Cloth Air Ride Suspension Seat, Premium LED Lights, and Rear Camera.	\$9,673	30%	\$6,771.10

Part Number	Description	Performance Packages	SLP In US \$	Discount %	Discounted Price (USD)
--------------------	--------------------	-----------------------------	---------------------	-------------------	-------------------------------

MUST SELECT ONE BOBCAT PACKAGE OR ONE COMFORT AND ONE PERFORMANCE PACKAGE OR

Bobcat Company Price Pages
Skid Steer Loaders

SELECT INDIVIDUAL OPTIONS

Standard Flow Packages

M_-P06-P20	P20 Performance Package..... Includes: Two-Speed.	\$0	30%	\$0.00
M_-P06-P22	P22 Performance Package..... Includes: Power Bob-Tach and Two-Speed.	\$877	30%	\$614.04
M_-P06-P28	P28 Performance Package..... Includes: Power Bob-Tach, 7-Pin Attachment Control, Two-Speed, Dual Direction Bucket Positioning, and Automatic Ride Control.	\$2,928	30%	\$2,049.60
M_-P06-P29	P29 Performance Package..... Includes: Power Bob-Tach, Attachment Control, Two-Speed, Dual Direction Bucket Positioning, Automatic Ride Control, and Reversing Fan.	\$3,595	30%	\$2,516.50

High Flow Packages

M_-P06-P68	P68 Performance Package..... Includes: Power Bob-Tach, 7-Pin Attachment Control, High Flow, Dual Direction Bucket Positioning, and Automatic Ride Control.	\$4,841	30%	\$3,388.70
M_-P06-P69	P69 Performance Package..... Includes: Power Bob-Tach, 7-Pin Attachment Control, High Flow, Two-Speed, Dual Direction Bucket Positioning, Automatic Ride Control, and Reversing Fan.	\$5,507	30%	\$3,854.90

Part Number	Description	Individual Factory Options	SLP in US \$	Discount %	Discounted Price (USD)
-------------	-------------	----------------------------	--------------	------------	------------------------

CANNOT BE ADDED TO ANY ORDER WITH BOBCAT PACKAGE OR COMFORT AND PERFORMANCE PACKAGE SELECTION

NOTE: Individual Options SLP includes a 20% premium when compared to ordering the option in a package

NOTE: Several individual options may require additional equipment, see details below. If the option requires additional equipment the Bobcat ordering systems will automatically add the required equipment to the order.

Individual Cab Options

M_-R02-C02	Enclosed Cab with Heat only..... Enclosed Cab with Side Screens, Door, and Heater.	\$2,813	30%	\$1,969.21
M_-R02-C03	Enclosed Cab with HVAC Enclosed Cab with Side Screens, Door, Heat and Air Conditioning.	\$4,626	30%	\$3,237.99
M_-R02-C04	Clear Side Enclosed Cab with Auto HVAC..... Clear Side Enclosed Cab with Heavy Duty Polycarbonate Side Windows, Auto Heat, and Air Conditioning. *Touch Display is Required and Will be Automatically Added.	\$6,907	30%	\$4,834.90
M_-R02-C05	Clear Side Enclosed Cab with HVAC..... Clear Side Enclosed Cab with Heavy Duty Polycarbonate Side Windows, Heat and Air Conditioning.	\$6,352	30%	\$4,446.40
M_-R05-C12	Heated Air Ride Suspension Seat - Cloth 3 Point Belt..... Includes: Heat On/Off Switch on the Back of the Seat.	\$616	30%	\$431.20
M_-R07-C02	Sound Reduction for Manual Controls..... Reduces Operator and By-Stander Noise Levels. Available for Enclosed Cabs with Manual Controls Only.	\$585	30%	\$409.84
M_-R07-C03	Sound Reduction for SJC Controls..... Reduces Operator and By-Stander Noise Levels. Available on Enclosed Cabs with SJC Controls Only.	\$585	30%	\$409.84
M_-R08-C02	Radio Ready..... Includes: Speakers and Antenna Order Radio Head Unit Kit (Radio & Cradle) 7384580 from Parts.	\$180	30%	\$126.00
M_-R08-C03	Touch Display..... 7" Touch Screen Display with Integrated AM/FM Weatherband Radio, Bluetooth, USB Charging, and Hands Free Calling. Includes Speakers and Antenna. Monitors Key Loader Functions. Communicates Alerts and Provides Additional Attachment Information to Truck	\$2,122	30%	\$1,485.40

Bobcat Company Price Pages
Skid Steer Loaders

functions, Communicates Alerts and Provides Additional Attachment Information to Track Usage. *Requires Deluxe Headliner on a Non-Enclosed Cab.

M_-R27-C02	Deluxe Headliner..... Standard Headliner with Dome Light and Location for Hands Free Microphone. *Required for Touch Display on Non-Enclosed Cabs.	\$86	30%	\$60.20
M_-R52-C03	Rear Camera..... Compatible with Standard Display OR Touch Display.	\$450	30%	\$315.00
M_-R55-C02	Premium LED Lights..... Front LED Lights with Extended Corner View Lighting.	\$322	30%	\$225.40

Part Number	Description	Individual Factory Options	SLP in US \$	Discount %	Discounted Price (USD)
<u>Individual Performance Options</u>					
M_-R03-C03	High-Flow Hydraulics..... Provides 26.9 GPM and 3500 PSI for Attachment Operation. When Adding High-Flow Hydraulics the 7-Pin Attachment Control will Automatically be Added.		\$2,295	30%	\$1,606.50
M_-R06-C03	Power Bob-Tach..... Connect and Disconnect Non-Hydraulic Attachments from Inside the Cab.		\$1,053	30%	\$736.85
M_-R11-C02	Dual Direction Bucket Positioning..... Bucket Positioning Helps the Operator Keep the Same Tilt of the Load During Lifting (Up) and Retracting (Down). Includes On/Off Switch. 7-Pin Attachment Control is included in this option. This Option is Only Available with the Power Bob-Tach Option.		\$1,201	30%	\$840.70
M_-R28-C02	7-Pin Attachment Control..... Electrical Connection for Selected Attachments. *Required for High Flow Hydraulics.		\$300	30%	\$209.92
M_-R32-C02	Reversing Fan..... Temporarily Reverses the Cooling Fan Direction to Blow Dust and Small Debris from the Radiator and Rear Screens. Includes Three. Operating Modes: Automatic, Momentary and OFF.		\$799	30%	\$559.30
M_-R33-C02	Automatic Ride Control..... Automatically Activates by Detecting Increased Hydraulic Lift Arm Pressure when the Loader is Carrying Material. Includes On/Off Switch.		\$961	30%	\$672.70

Part Number	Description	Software Enabled Features/Subscriptions	SLP In US \$	Discount %	Discounted Price (USD)
<u>Standalone Software Updates</u>					
<u>FEATURES ON DEMAND PERFORMANCE PACKAGE NOT REQUIRED</u>					
9987601	Automatic Throttle Enable (S66)..... Machine software must be version V88.16 or later. Est. Install Time: 0.25 hr		\$425	0%	\$425.00
9987602	Automatic Throttle Enable (S64)..... Machine software must be version V88.16 or later. Est. Install Time: 0.25 hr		\$425	0%	\$425.00
9987605	Automatic Throttle Enable (S62)..... Machine software must be version V88.16 or later. Est. Install Time: 0.25 hr		\$425	0%	\$425.00

<p>S76 (Tier 4 V2 Engine) R-Series Bobcat Skid-Steer Loader</p>



Bobcat Company Price Pages
Skid Steer Loaders

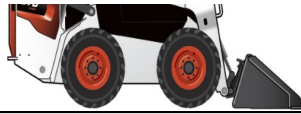

Standard Equipment

74.0 HP Tier 4 V2 Bobcat Engine	Lift Path: Vertical
Auxiliary Hydraulics: Variable Flow	Lights, Front & Rear LED
Backup Alarm	Operator Cab
Bob-Tach Mounting System	- Includes Adjustable Vinyl Suspension Seat, Top & Rear Windows, Parking Brake, Seat Bar & Seat Belt
Bobcat Interlock Control System (BICS™)	- Roll Over Protective Structure (ROPS) meets SAE-J1040 & ISO 3471
Controls: Bobcat Standard	- Falling Object Protective Structure (FOPS) meets SAE-J1043 & ISO 3449, Level I; (Level II is available through Bobcat Parts)
Cylinder Cushioning - Lift, Tilt	
Engine/Hydraulic Performance De-rate Protection	
Glow Plugs (Automatically Activated)	
Horn	
Instrumentation: Keyless Start with	Parking Brake: Wedge Brake System
- 5" Display Panel (Rear Camera Ready) with	Tires: 12-16.5, 12PR, Bobcat Heavy Duty
Engine Temperature & Fuel Gauges, Hourmeter,	Telematics - Machine IQ
RPM, Warning Indicators & other vitals	Warranty: 2 years, or 2000 hours whichever occurs first
Lift Arm Support	

Quick Specs

	<u>S76</u>
Rated Operating Capacity.....	2,900 lbs.
Engine Model.....	2.4L V2
Engine Fuel.....	Diesel
Engine Cooling.....	Liquid
Horsepower.....	74
Hydraulic Pump Capacity – Standard Flow.....	23.3 GPM
Hydraulic Pump Capacity – High Flow (Optional).....	30.3 GPM
Travel Speed.....	6.8 MPH
Travel Speed – Two Speed	11.8 MPH
Operating Weight.....	8,615 lbs.
Shipping Weight.....	7,836 lbs.
Cab Height.....	81.8"
Width (w/out Attachment).....	72.0"
Length (w/out Attachment).....	113.9"
Wheelbase.....	48.3"
Reach at Maximum Height.....	37.4"
Height to Hinge Pin.....	128.3"

Part Number	Description	Skid-Steer Loader	SLP In US \$	Discount %	Discounted Price (USD)
-------------	-------------	-------------------	--------------	------------	------------------------

M0369	S76 Skid-Steer Loader		\$55,718	30%	\$39,002.60
-------	-----------------------------	--	----------	-----	-------------

Part Number	Description	Machine Configuration	SLP In US \$	Discount %	Discounted Price (USD)
-------------	-------------	-----------------------	--------------	------------	------------------------

CAN BE SELECTED WITH PACKAGES OR WITH INDIVIDUAL OPTIONS

Tires

M_-R09-C03	10-16.5, 12 PR, Bobcat Heavy Duty Tires Offset..... Machine width 68.5"		\$94	30%	\$65.80
------------	--	--	------	-----	---------

Controls

Bobcat Company Price Pages
Skid Steer Loaders

COMFORT

M_-R01-C04	Selectable Joystick Control (SJC)..... Features include: Selectable patterns (ISO or H-Pattern), Auto Idle, Horsepower Management, Speed Management, Drive Response, Drift Compensation, Foot Pedal for Engine Speed Control	\$862	30%	\$603.40
------------	---	--------------	------------	-----------------

Part Number	Description	SLP In US \$	Discount %	Discounted Price (USD)
-------------	-------------	--------------	------------	------------------------

Bobcat Packages
SELECT AN ORDERING PATH:
1:) SELECT ONE BOBCAT PACKAGE OR
2:) ONE COMFORT AND ONE PERFORMANCE PACKAGE OR
3:) SELECT INDIVIDUAL OPTIONS

M_-P10-C01	Core Package..... Includes: Open Cab, Radio Ready, Deluxe Headliner, Adjustable Vinyl Suspension Seat, Power Bob-Tach, 7-Pin Attachment Control Kit, Two-Speed, Dual Direction Bucket Positioning, Automatic Ride Control	\$5,412	30%	\$3,788.40
M_-P10-C02	Core + Package..... Includes: Open Cab, Radio Ready, Deluxe Headliner, Adjustable Vinyl Suspension Seat, Power Bob-Tach, 7-Pin Attachment Control Kit, High Flow, Two-Speed, Dual Direction Bucket Positioning, Automatic Ride Control	\$7,703	30%	\$5,392.10
M_-P10-C11	Deluxe Package..... Includes: Enclosed Cab with HVAC, Sound Reduction, Radio Ready, HVAC Headliner, Adjustable Vinyl Suspension Seat, Power Bob-Tach, 7-Pin Attachment Control Kit, Two-Speed, Dual Direction Bucket Positioning, Automatic Ride Control	\$9,843	30%	\$6,890.10
M_-P10-C12	Deluxe + Package..... Includes: Enclosed Cab with HVAC, Sound Reduction, Radio Ready, HVAC Headliner, Adjustable Vinyl Suspension Seat, Power Bob-Tach, 7-Pin Attachment Control Kit, High Flow, Two-Speed, Dual Direction Bucket Positioning, Automatic Ride Control	\$12,134	30%	\$8,493.80
M_-P10-C21	Premier Package..... Includes: Clear Side Enclosed Cab with HVAC, Sound Reduction, Touch Display with Radio & Bluetooth, Heated Cloth Air Ride Suspension Seat, Premium LED Lights, Rear View Camera, Power Bob-Tach, 7-Pin Attachment Control, High Flow, Two-Speed, Dual Direction Bucket Positioning, Automatic Ride Control, Reversing Fan	\$17,316	30%	\$12,121.20

Part Number	Description	SLP In US \$	Discount %	Discounted Price (USD)
-------------	-------------	--------------	------------	------------------------

Comfort Packages
MUST SELECT ONE BOBCAT PACKAGE OR ONE COMFORT AND ONE PERFORMANCE PACKAGE OR
SELECT INDIVIDUAL OPTIONS

M_-P07-C40	C40 Comfort Package..... Includes: Open Cab, Radio Ready, Deluxe Headliner, and Adjustable Vinyl Suspension Seat.	\$726	30%	\$508.51
M_-P07-C52	C52 Comfort Package..... Includes: Enclosed Cab with HVAC, Sound Reduction, Radio Ready, HVAC Headliner, and Adjustable Vinyl Suspension Seat.	\$5,157	30%	\$3,609.99
M_-P07-C68	C68 Comfort Package..... Includes: Enclosed Cab with HVAC, Sound Reduction, Touch Display with Radio & Bluetooth, Heated Cloth Air Ride Suspension Seat, Premium LED Lights, and Rear Camera.	\$7,772	30%	\$5,440.40
M_-P07-C77	C77 Comfort Package..... Includes: Clear Side Enclosed Cab with HVAC, Sound Reduction, Radio Ready, and Heated Cloth Air Ride Suspension Seat.	\$6,847	30%	\$4,792.90
M_-P07-C88	C88 Comfort Package..... Includes: Clear Side Enclosed Cab with Auto HVAC, Sound Reduction, Touch Display with Radio & Bluetooth, Heated Cloth Air Ride Suspension Seat, Premium LED Lights, and Rear Camera.	\$9,673	30%	\$6,771.10

Part Number	Description	SLP In US \$	Discount %	Discounted Price (USD)
-------------	-------------	--------------	------------	------------------------

Performance Packages
MUST SELECT ONE BOBCAT PACKAGE OR ONE COMFORT AND ONE PERFORMANCE PACKAGE OR
SELECT INDIVIDUAL OPTIONS

Bobcat Company Price Pages
Skid Steer Loaders

Standard Flow Packages

M_-P06-P17	P17 Performance Package..... Includes: Power Bob-Tach, 7-Pin Attachment Control, and Dual Direction Bucket Positioning.	\$2,128	30%	\$1,489.35
M_-P06-P22	P22 Performance Package..... Includes: Power Bob-Tach and Two-Speed.	\$2,635	30%	\$1,844.26
M_-P06-P28	P28 Performance Package..... Includes: Power Bob-Tach, 7-Pin Attachment Control, Two-Speed, Dual Direction Bucket Positioning, and Automatic Ride Control.	\$4,686	30%	\$3,280.20
M_-P06-P29	P29 Performance Package..... Includes: Power Bob-Tach, 7-Pin Attachment Control, Two-Speed, Dual Direction Bucket Positioning, Automatic Ride Control, and Reversing Fan.	\$5,352	30%	\$3,746.40

High Flow Packages

M_-P06-P68	P68 Performance Package..... Includes: Power Bob-Tach, 7-Pin Attachment Control, High Flow, Two-Speed, Dual Direction Bucket Positioning, and Automatic Ride Control	\$6,977	30%	\$4,883.90
M_-P06-P69	P69 Performance Package..... Includes: Power Bob-Tach, 7-Pin Attachment Control, High Flow, Two-Speed, Dual Direction Bucket Positioning, Automatic Ride Control, and Reversing Fan.	\$7,643	30%	\$5,350.10
M_-P06-P95	Features On Demand..... Includes: Power Bob-Tach, 7-Pin Attachment Control as Standard. Features that can be Enabled: Two-Speed, Dual Direction Bucket Positioning, Automatic Ride Control, Reversing Fan, and High Flow.	\$4,423	30%	\$3,096.10

Part Number	Description	Individual Factory Options SLP in US \$	Discount %	Discounted Price (USD)
-------------	-------------	--	---------------	---------------------------

CANNOT BE ADDED TO ANY ORDER WITH BOBCAT PACKAGE OR COMFORT AND PERFORMANCE PACKAGE SELECTION

NOTE: Individual Options SLP includes a 20% premium when compared to ordering the option in a package

NOTE: Several individual options may require additional equipment, see details below. If the option requires additional equipment the Bobcat ordering systems will automatically add the required equipment to the order.

Individual Cab Options

M_-R02-C02	Enclosed Cab with Heat only..... Enclosed Cab with Side Screens, Door, and Heater.	\$2,813	30%	\$1,969.21
M_-R02-C03	Enclosed Cab with HVAC Enclosed Cab with Side Screens, Door, Heat and Air Conditioning.	\$4,626	30%	\$3,237.99
M_-R02-C04	Clear Side Enclosed Cab with Auto HVAC..... Clear Side Enclosed Cab with Heavy Duty Polycarbonate Side Windows, Auto Heat, and Air Conditioning. *Touch Display is Required and Will be Automatically Added.	\$6,907	30%	\$4,834.90
M_-R02-C05	Clear Side Enclosed Cab with HVAC..... Clear Side Enclosed Cab with Heavy Duty Polycarbonate Side Windows, Heat and Air Conditioning.	\$6,352	30%	\$4,446.40
M_-R05-C11	Heated Air Ride Suspension Seat - Cloth Includes: Heat On/Off Switch on the Back of the Seat.	\$616	30%	\$431.20
M_-R05-C12	Heated Air Ride Suspension Seat - Cloth 3 Point Belt..... Includes: Heat On/Off Switch on the Back of the Seat.	\$616	30%	\$431.20
M_-R07-C02	Sound Reduction for Manual Controls..... Reduces Operator and By-Stander Noise Levels. Available for Enclosed Cabs with Manual Controls Only.	\$585	30%	\$409.84
M_-R07-C03	Sound Reduction for SJC Controls..... Reduces Operator and By-Stander Noise Levels. Available on Enclosed Cabs with SJC Controls Only.	\$585	30%	\$409.84
M_-R08-C02	Radio Ready..... Includes: Speakers and Antenna Order Radio Head Unit Kit (Radio & Cradle) 7384580 from Parts.	\$180	30%	\$126.00
M_-R08-C03	Touch Display.....	\$2,122	30%	\$1,485.40

Bobcat Company Price Pages
Skid Steer Loaders

7" Touch Screen Display with Integrated AM/FM Weatherband Radio, Bluetooth, USB Charging, and Hands Free Calling. Includes Speakers and Antenna. Monitors Key Loader Functions, Communicates Alerts and Provides Additional Attachment Information to Track Usage. *Requires Deluxe Headliner on a Non-Enclosed Cab.

M_-R27-C02	Deluxe Headliner..... Standard Headliner with Dome Light and Location for Hands Free Microphone. *Required for Touch Display on Non-Enclosed Cabs.	\$86	30%	\$60.20
M_-R52-C03	Rear Camera..... Compatible with Standard Display OR Touch Display.	\$450	30%	\$315.00
M_-R55-C02	Premium LED Lights..... Front LED Lights with Extended Corner View Lighting.	\$322	30%	\$225.40

Part Number	Description	Individual Factory Options SLP in US \$	Discount %	Discounted Price (USD)
<u>Individual Performance Options</u>				
M_-R03-C03	High-Flow Hydraulics..... Provides 30.5 GPM and 3500 PSI for Attachment Operation. When Adding High-Flow Hydraulics the 7-Pin Attachment Control will Automatically be Added.	\$2,749	30%	\$1,924.23
M_-R04-C02	Two-Speed Travel Includes: Two-Speed Travel Motors and 3-Point Seat Belt Low Travel Speed 7.4 MPH, High Travel Speed 11.0 MPH.	\$2,109	30%	\$1,476.55
M_-R06-C03	Power Bob-Tach..... Connect and Disconnect Non-Hydraulic Attachments from Inside the Cab.	\$1,053	30%	\$736.85
M_-R11-C02	Dual Direction Bucket Positioning..... Bucket Positioning Helps the Operator Keep the Same Tilt of the Load During Lifting (Up) and Retracting (Down). Includes On/Off Switch. 7-Pin Attachment Control is included in this option. This Option is Only Available with the Power Bob-Tach Option.	\$1,001	30%	\$700.38
M_-R28-C02	7-Pin Attachment Control..... Electrical Connection for Selected Attachments. *Required for High Flow Hydraulics.	\$300	30%	\$209.92
M_-R32-C02	Reversing Fan..... Temporarily Reverses the Cooling Fan Direction to Blow Dust and Small Debris from the Radiator and Rear Screens. Includes Three. Operating Modes: Automatic, Momentary and OFF.	\$799	30%	\$559.30
M_-R33-C02	Automatic Ride Control..... Automatically Activates by Detecting Increased Hydraulic Lift Arm Pressure when the Loader is Carrying Material. Includes On/Off Switch.	\$961	30%	\$672.70

Part Number	Description	Software Enabled Features/Subscriptions SLP In US \$	Discount %	Discounted Price (USD)
<u>Features On Demand</u>				
<u>MUST HAVE FEATURES ON DEMAND PERFORMANCE PACKAGE</u>				
<i>NOTE: 1-5 Options, No Time Increase With Additional Options in Same Transaction Order and enable via app, available on iOS and Android</i>				
9986490	Automatic Ride Control Enable..... Est. Install Time: 0.25 hr	\$416	0%	\$416.00
9986489	Dual Direction Bucket Positioning Enable..... Est. Install Time: 0.25 hr	\$459	0%	\$459.00
9986487	High Flow Hydraulics Enable..... Est. Install Time: 0.25 hr	\$1,261	0%	\$1,261.00
9986491	Reversing Fan Enable..... Est. Install Time: 0.25 hr	\$346	0%	\$346.00
9986488	Two Speed Travel Enable..... Est. Install Time: 0.25 hr	\$967	0%	\$967.00

**S740 / S770 (Tier 4) M2-Series
Bobcat Skid-Steer Loader**

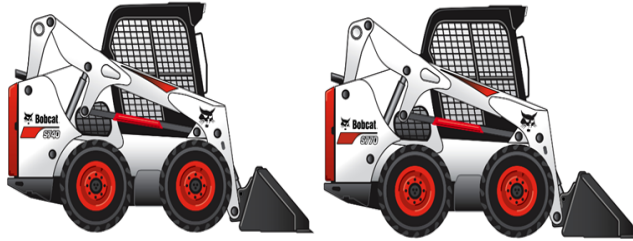

Standard Equipment

- | | |
|--|---|
| 74 HP Turbo Tier 4 Diesel Engine (S740) | Lights, Front & Rear |
| 92 HP Turbo Tier 4 Diesel Engine (S770) | Operator Cab |
| Air Intake Heater (Automatically Activated) | - Includes: Adjustable Suspension Seat, Top & Rear |
| Auxiliary Hydraulics: Variable Flow | Windows, Parking Brake, Seat Bar & Seat Belt |
| Backup Alarm | - Roll Over Protective Structure (ROPS) meets |
| Bob-Tach Mounting System | SAE-J1040 & ISO 3471 |
| Bobcat Interlock Control System (BICS™) | - Falling Object Protective Structure (FOPS) meets |
| Controls: Bobcat Standard | SAE-J1043 & ISO 3449, Level I; (Level |
| Cylinder Cushioning – Lift, Tilt | II is available through Bobcat Parts) |
| Engine/Hydraulic Systems Shutdown | Parking Brake – Wedge Brake System |
| Horn | Tires: 12-16.5, 12 PR, Bobcat Heavy Duty |
| Instrumentation: Engine Temperature & Fuel Gauges,
Hour meter, RPM and Warning Lights | Warranty: 2 years, or 2000 hours whichever occurs first |
| Lift Arm Support | |
| Lift Path: Vertical | |

Quick Specs

	<u>S740</u>	<u>S770</u>
Rated Operating Capacity.....	3,100 lbs.	3,350 lbs.
Engine Model.....	3.4L Bobcat Engine	3.4L Bobcat Engine
Engine Fuel.....	Diesel	Diesel
Engine Cooling.....	Liquid	Liquid
Horsepower.....	74	92
Hydraulic Pump Capacity – Standard Flow.....	23.0 GPM	23.0 GPM
Travel Speed.....	7.1 MPH	7.1 MPH
Travel Speed – 2-Speed with SJC.....	7.1/12.3 MPH	7.1/12.3 MPH
Operating Weight.....	8,794 lbs.	9,314 lbs.
Shipping Weight.....	7,917 lbs.	8,428 lbs.
Cab Height.....	81.3"	81.3"
Width (w/out Attachment).....	72.1"	72.1"
Length (w/out Attachment).....	114.3"	114.3"
Wheelbase.....	48.3"	48.3"
Reach at Maximum Height.....	33.6"	33.6"
Height to Hinge Pin.....	131.4"	131.4"

Part Number	Description	Skid-Steer Loader	SLP In US \$	Discount %	Discounted Price (USD)
M0275	S740 Skid-Steer Loader (Equipped with T4 Engine).....		\$58,634	30%	\$41,043.80

Bobcat Company Price Pages
Skid Steer Loaders

M0283 5770 Skid-Steer Loader (Equipped with T4 Engine)..... \$65,734 30% \$46,013.80

Part Number	Description	Machine Configuration	SLP In US \$	Discount %	Discounted Price (USD)
-------------	-------------	-----------------------	--------------	------------	------------------------

CAN BE SELECTED WITH PACKAGES **OR** WITH INDIVIDUAL OPTIONS

Tires (S740)

Set of 4 Tires in Place of Base Equipment

M_-R09-C03 12-16.5, 12 Pr, Bobcat Heavy Duty Tires Offset..... \$92 30% \$64.40
Loader width 68.5"

Controls

M_-R01-C04 Selectable Joystick Control (SJC)..... \$945 30% \$661.50
Features include: Selectable patterns (ISO or H-Pattern), Auto Idle, Horsepower Management, Speed Management, Drive Response, Drift Compensation and Foot Pedal for Engine Speed Control. *The Cab Accessories Package is required via Individual Factory Option if option ordered without package.

Part Number	Description	Bobcat Packages	SLP In US \$	Discount %	Discounted Price (USD)
-------------	-------------	-----------------	--------------	------------	------------------------

SELECT A ORDERING PATH:
1:) SELECT ONE BOBCAT PACKAGE OR
2:) ONE COMFORT AND ONE PERFORMANCE PACKAGE OR
3:) SELECT INDIVIDUAL OPTIONS

M_-P10-C01 Core Package..... \$4,622 30% \$3,235.40
Includes: Open Cab, Cab Accessories Package, Standard Panel, Adjustable Suspension Seat, Power Bob-Tach, 7-Pin Attachment Control Kit, 2-Speed, Hydraulic Bucket Positioning, Automatic Ride Control

M_-P10-C02 Core + Package..... \$6,868 30% \$4,807.60
Includes: Open Cab, Cab Accessories Package, Standard Panel, Adjustable Suspension Seat, Power Bob-Tach, 7-Pin Attachment Control Kit, High Flow, 2-Speed, Hydraulic Bucket Positioning, Automatic Ride Control

M_-P10-C11 Deluxe Package..... \$8,879 30% \$6,215.30
Includes: Enclosed Cab with AC/Heat, Sound Reduction, Cab Accessories Package, Standard Panel, Adjustable Suspension Seat, Power Bob-Tach, 7-Pin Attachment Control Kit, 2-Speed, Hydraulic Bucket Positioning, Automatic Ride Control

M_-P10-C12 Deluxe + Package..... \$11,125 30% \$7,787.50
Includes: Enclosed Cab with AC/Heat, Sound Reduction, Cab Accessories Package, Standard Panel, Adjustable Suspension Seat, Power Bob-Tach, 7-Pin Attachment Control Kit, High Flow, 2-Speed, Hydraulic Bucket Positioning, Automatic Ride Control

M_-P10-C21 Premier Package..... \$13,424 30% \$9,396.80
Includes: Enclosed Cab with AC/Heat, Sound Reduction, Cab Accessories Package, Deluxe Instrument Panel with Keyless Start, Radio, Heated Cloth Air Ride Suspension Seat, Power Bob-Tach, 7-Pin Attachment Control Kit, High Flow, 2-Speed, Hydraulic Bucket Positioning, Automatic Ride Control, Reversing Fan

Part Number	Description	Comfort Cab Packages	SLP In US \$	Discount %	Discounted Price (USD)
-------------	-------------	----------------------	--------------	------------	------------------------

MUST SELECT ONE BOBCAT PACKAGE OR ONE COMFORT AND ONE PERFORMANCE PACKAGE OR SELECT INDIVIDUAL OPTION:

M_-P07-C10 C10 Comfort Package..... \$495 30% \$346.50
Includes: Open Cab, Cab Accessories Package, Standard Panel, Adjustable Suspension Seat

M_-P07-C23 C23 Comfort Package..... \$4,752 30% \$3,326.40
Includes: Enclosed Cab with AC/Heat, Sound Reduction, Cab Accessories Package, Standard Panel, Adjustable Suspension Seat

M_-P07-C27 C27 Comfort Package..... \$5,725 30% \$4,007.50
Includes: Enclosed Cab with AC/Heat, Sound Reduction, Cab Accessories Package, Standard Panel, Radio, Heated Cloth Air Ride Suspension Seat

M_-P07-C37 C37 Comfort Package..... \$6,435 30% \$4,504.50
Includes: Enclosed Cab with AC/Heat, Sound Reduction, Cab Accessories Package, Deluxe Instrument Panel with Keyless Start, Radio, Heated Cloth Air Ride Suspension Seat

Part Number	Description	Performance Cab Packages	SLP in US \$	Discount %	Discounted Price (USD)
-------------	-------------	--------------------------	--------------	------------	------------------------

Bobcat Company Price Pages
Skid Steer Loaders

MUST SELECT ONE BOBCAT PACKAGE OR ONE COMFORT AND ONE PERFORMANCE PACKAGE OR SELECT INDIVIDUAL OPTION:

Standard Flow Packages:

M_-P06-P13	P13 Performance Package..... Includes: Power Bob-Tach, Hydraulic Bucket Positioning	\$1,418	30%	\$992.60
M_-P06-P22	P22 Performance Package..... Includes: Power Bob-Tach, 2-Speed	\$2,583	30%	\$1,808.10
M_-P06-P24	P24 Performance Package..... Includes: Power Bob-Tach, 2-Speed, Hydraulic Bucket Positioning, Automatic Ride Control	\$3,882	30%	\$2,717.40
M_-P06-P28	P28 Performance Package..... Includes: Power Bob-Tach, 7-Pin Attachment Control Kit, 2-Speed, Hydraulic Bucket Positioning, Automatic Ride Control.	\$4,127	30%	\$2,888.90
M_-P06-P29	P29 Performance Package..... Includes: Power Bob-Tach, 7-Pin Attachment Control Kit, 2-Speed, Hydraulic Bucket Positioning, Automatic Ride Control, Reversing Fan	\$4,743	30%	\$3,320.10
M_-P06-P39	P39 Performance Package..... Includes: Bob-Dock Ready, Power Bob-Tach, 7-Pin Attachment Control Kit, 2-Speed, Hydraulic Bucket Positioning, Automatic Ride Control, Reversing Fan	\$5,950	30%	\$4,165.00

High Flow Packages:

M_-P06-P68	P68 Performance Package..... Includes: Power Bob-Tach, 7-Pin Attachment Control Kit, High Flow, 2-Speed, Hydraulic Bucket Positioning, Automatic Ride Control	\$6,373	30%	\$4,461.10
M_-P06-P69	P69 Performance Package..... Includes: Power Bob-Tach, 7-Pin Attachment Control Kit, High Flow, 2-Speed, Hydraulic Bucket Positioning, Automatic Ride Control, Reversing Fan	\$6,989	30%	\$4,892.30
M_-P06-P79	P79 Performance Package..... Includes: Bob-Dock Ready, Power Bob-Tach, 7-Pin Attachment Control Kit, High Flow, 2-Speed, Hydraulic Bucket Positioning, Automatic Ride Control, Reversing Fan	\$8,196	30%	\$5,737.20

Part Number	Description	Individual Factory Options	SLP in US \$	Discount %	Discounted Price (USD)
-------------	-------------	----------------------------	--------------	------------	------------------------

CANNOT BE ADDED TO ANY ORDER WITH BOBCAT PACKAGES OR COMFORT AND PERFORMANCE PACKAGE SELECTION

NOTE: Individual Options SLP includes a 20% premium when compared to ordering the option in a package

NOTE: Several individual options may require additional equipment, see details below. If the option requires additional equipment the Bobcat ordering systems will automatically add the required equipment to the order.

Individual Cab Options

M_-R25-C04	Enclosed Cab With AC/Heat..... Deluxe cab with heat and air conditioning	\$4,535	30%	\$3,174.50
M_-R25-C03	Enclosed Cab With Heat..... Deluxe cab with heat	\$2,758	30%	\$1,930.60
M_-R70-C02	Sound Reduction..... Reduces operator and by-stander noise levels	\$574	30%	\$401.80
M_-R08-C03	Deluxe Instrument Panel with Keyless Start..... Monitors key loader functions, communicates alerts and provides additional attachment information to track usage.	\$852	30%	\$596.40
M_-R26-C02	Radio..... Includes weatherproof AM/FM/NOAA Weather Band Radio, Speakers, and Antenna. Works with MP3 or other portable music player. The Cab Accessories Package is required. See NOTE above.	\$598	30%	\$418.60
M_-R80-C02	Cab Accessories Package..... Deluxe Headliner with Dome Light, Cab Accessory Harness, Power Port, Lower Interior Panels with Storage Compartments and Cup Holder. Required for Reversing Fan, Hydraulic Bucket Positioning, Automatic Ride Control, and SJC, Radio, Air Ride Heated Seat, Power Bob-Tach. Required for Reversing Fan, Hydraulic Bucket Positioning, Automatic Ride Control, and SJC, Radio, Air Ride Heated Seat, Power Bob-Tach	\$594	30%	\$415.80
M_-R05-C12	Cloth Heated Air Ride Suspension Seat..... Includes Heat on/off switch on the back of the seat. The Cab Accessories Package is required. See NOTE above.	\$570	30%	\$399.00

Bobcat Company Price Pages
Skid Steer Loaders

Individual Performance Options

M_-R06-C03	Power Bob-Tach Attachment System..... Connect and disconnect non-hydraulic attachments from inside the cab The Cab Accessories Package is required. See NOTE above.	\$1,032	30%	\$722.40
M_-R06-C09	Bob-Dock Ready Attachment System..... Includes Power Bob-Tach, Bob-Dock interface plate, Tee and capped auxiliary hydraulic line within loader lift arm. Connect and disconnect hydraulic attachments from inside the cab.	\$2,480	30%	\$1,736.00
M_-R28-C02	7-Pin Attachment Control Kit..... Required for High Flow Hydraulics.	\$294	30%	\$205.80
M_-R03-C03	High Flow Hydraulics..... Provides 26.7 GPM and 3500 PSI for attachment operation. The 7-pin attachment control kit is required.	\$2,695	30%	\$1,886.50
M_-R04-C02	2-Speed..... Includes 2-Speed motors and 3-Point Seat Belt Low Travel Speed 7.1 MPH, High Travel Speed 10.4 MPH	\$2,068	30%	\$1,447.60

Part Number	Description	Individual Factory Options	SLP in US \$	Discount %	Discounted Price (USD)
-------------	-------------	----------------------------	--------------	------------	------------------------

Individual Performance Options

M_-R11-C02	Hydraulic Bucket Positioning..... Bucket Positioning helps the operator keep the same tilt of the load during lifting. Includes On/Off switch. The Cab Accessories Package is required. See NOTE above.	\$670	30%	\$469.00
M_-R33-C02	Automatic Ride Control..... Automatically activates by detecting increased hydraulic lift arm pressure when the loader is carrying material. Includes on/off switch. The Cab Accessories Package is required. See NOTE above.	\$889	30%	\$622.30
M_-R32-C02	Reversing Fan..... Temporarily reverses the cooling fan direction to blow dust and small debris from the radiator and rear screens. Includes three operating modes: Automatic, Momentary, & OFF. The Cab Accessories Package is required. See NOTE above.	\$739	30%	\$517.30

**S850 (Tier 4) M2-Series
Bobcat Skid-Steer Loader**

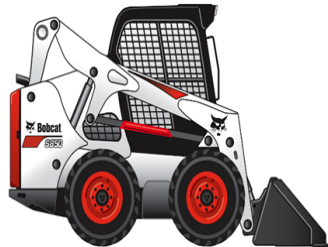

Standard Equipment

- | | |
|--|---|
| 100 HP Turbo Tier 4 Diesel Engine | Lights, Front & Rear |
| 2-Speed Travel | Operator Cab |
| Air Intake Heater (Automatically Activated) | - Includes: Adjustable Suspension Seat, Top & Rear |
| Auxiliary Hydraulics: Variable Flow | Windows, Parking Brake, Seat Bar & Seat Belt |
| Backup Alarm | - Roll Over Protective Structure (ROPS) meets |
| Bob-Tach Mounting System | SAE-J1040 & ISO 3471 |
| Bobcat Interlock Control System (BICS™) | - Falling Object Protective Structure (FOPS) meets |
| Controls: Bobcat Standard with Power Assist | SAE-J1043 & ISO 3449, Level I; (Level |
| Cylinder Cushioning – Lift, Tilt | II is available through Bobcat Parts) |
| Engine/Hydraulic Systems Shutdown | Parking Brake – Wedge Brake System |
| Horn | Tires: 14-17.5, 14 PR, Bobcat Heavy Duty |
| Instrumentation: Engine Temperature & Fuel Gauges, | Warranty: 2 years, or 2000 hours whichever occurs first |
| Hour meter, RPM and Warning Lights | |

Bobcat Company Price Pages
Skid Steer Loaders

Lift Arm Support
Lift Path: Vertical

Quick Specs

	<u>S850</u>
Rated Operating Capacity.....	3,950 lbs.
Engine Model.....	3.4L Bobcat Engine
Engine Fuel.....	Diesel
Engine Cooling.....	Liquid
Horsepower.....	100
Hydraulic Pump Capacity – Standard Flow.....	23.0 GPM
Travel Speed.....	7.1 MPH
Travel Speed – 2-Speed with SJC.....	7.1/12.3 MPH
Operating Weight.....	10,237 lbs.
Shipping Weight.....	9,310 lbs.
Cab Height.....	83.4"
Width (w/out Attachment).....	79.0"
Length (w/out Attachment).....	119.3"
Wheelbase.....	52.9"
Reach at Maximum Height.....	30.7"
Height to Hinge Pin.....	144.0"

Part Number	Description	Skid-Steer Loader	SLP In US \$	Discount %	Discounted Price (USD)
M0289	S850 Skid-Steer Loader (Equipped with T4 Engine).....		\$76,110	30%	\$53,277.00

Part Number	Description	Machine Configuration	SLP In US \$	Discount %	Discounted Price (USD)
-------------	-------------	-----------------------	--------------	------------	------------------------

CAN BE SELECTED WITH PACKAGES OR WITH INDIVIDUAL OPTIONS

Controls

M_-R01-C04	Selectable Joystick Control (SJC)..... Features include: Selectable patterns (ISO or H-Pattern), Auto Idle, Horsepower Management, Speed Management, Drive Response, Drift Compensation and Foot Pedal for Engine Speed Control. *The Cab Accessories Package is required via Individual Factory Option if option ordered without package.	\$945	30%	\$661.50
------------	---	--------------	------------	-----------------

Part Number	Description	Bobcat Packages	SLP In US \$	Discount %	Discounted Price (USD)
-------------	-------------	-----------------	--------------	------------	------------------------

SELECT A ORDERING PATH:
1:) SELECT ONE BOBCAT PACKAGE OR
2:) ONE COMFORT AND ONE PERFORMANCE PACKAGE OR
3:) SELECT INDIVIDUAL OPTIONS

M_-P10-C01	Core Package..... Includes: Open Cab, Cab Accessories Package, Standard Panel, Adjustable Suspension Seat, Power Bob-Tach, 7-Pin Attachment Control Kit, 2-Speed, Hydraulic Bucket Positioning, Automatic Ride Control	\$2,899	30%	\$2,029.30
M_-P10-C02	Core + Package..... Includes: Open Cab, Cab Accessories Package, Standard Panel, Adjustable Suspension Seat, Power Bob-Tach, 7-Pin Attachment Control Kit, High Flow, 2-Speed, Hydraulic Bucket Positioning, Automatic Ride Control	\$5,145	30%	\$3,601.50
M_-P10-C11	Deluxe Package..... Includes: Enclosed Cab with AC/Heat, Sound Reduction, Cab Accessories Package, Standard Panel, Adjustable Suspension Seat, Power Bob-Tach, 7-Pin Attachment Control Kit, 2-Speed, Hydraulic Bucket Positioning, Automatic Ride Control	\$7,156	30%	\$5,009.20
M_-P10-C12	Deluxe + Package..... Includes: Enclosed Cab with AC/Heat, Sound Reduction, Cab Accessories Package, Standard	\$9,402	30%	\$6,581.40

Bobcat Company Price Pages
Skid Steer Loaders

Panel, Adjustable Suspension Seat, Power Bob-Tach, 7-Pin Attachment Control Kit, High Flow, 2-Speed, Hydraulic Bucket Positioning, Automatic Ride Control

M_-P10-C21	Premier Package.....	\$11,701	30%	\$8,190.70
	Includes: Enclosed Cab with AC/Heat, Sound Reduction, Cab Accessories Package, Deluxe Instrument Panel with Keyless Start, Radio, Heated Cloth Air Ride Suspension Seat, Power Bob-Tach, 7-Pin Attachment Control Kit, High Flow, 2-Speed, Hydraulic Bucket Positioning, Automatic Ride Control, Reversing Fan			

Part Number	Description	SLP In US \$	Discount %	Discounted Price (USD)
--------------------	--------------------	---------------------	-------------------	-------------------------------

MUST SELECT ONE BOBCAT PACKAGE OR ONE COMFORT AND ONE PERFORMANCE PACKAGE OR SELECT INDIVIDUAL OPTION:

M_-P07-C10	C10 Comfort Package.....	\$495	30%	\$346.50
	Includes: Open Cab, Cab Accessories Package, Standard Panel, Adjustable Suspension Seat			
M_-P07-C23	C23 Comfort Package.....	\$4,752	30%	\$3,326.40
	Includes: Enclosed Cab with AC/Heat, Sound Reduction, Cab Accessories Package, Standard Panel, Adjustable Suspension Seat			
M_-P07-C27	C27 Comfort Package.....	\$5,725	30%	\$4,007.50
	Includes: Enclosed Cab with AC/Heat, Sound Reduction, Cab Accessories Package, Standard Panel, Radio, Heated Cloth Air Ride Suspension Seat			
M_-P07-C37	C37 Comfort Package.....	\$6,435	30%	\$4,504.50
	Includes: Enclosed Cab with AC/Heat, Sound Reduction, Cab Accessories Package, Deluxe Instrument Panel with Keyless Start, Radio, Heated Cloth Air Ride Suspension Seat			

Part Number	Description	SLP in US \$	Discount %	Discounted Price (USD)
--------------------	--------------------	---------------------	-------------------	-------------------------------

MUST SELECT ONE BOBCAT PACKAGE OR ONE COMFORT AND ONE PERFORMANCE PACKAGE OR SELECT INDIVIDUAL OPTION:

Standard Flow Packages:

M0289-P06-P22	P22 Performance Package.....	\$860	30%	\$602.00
	Includes: Power Bob-Tach, 2-Speed			
M0289-P06-P24	P24 Performance Package.....	\$2,159	30%	\$1,511.30
	Includes: Power Bob-Tach, 2-Speed, Hydraulic Bucket Positioning, Automatic Ride Control			
M0289-P06-P28	P28 Performance Package.....	\$2,404	30%	\$1,682.80
	Includes: Power Bob-Tach, 7-Pin Attachment Control Kit, 2-Speed, Hydraulic Bucket Positioning, Automatic Ride Control.			
M0289-P06-P29	P29 Performance Package.....	\$3,020	30%	\$2,114.00
	Includes: Power Bob-Tach, 7-Pin Attachment Control Kit, 2-Speed, Hydraulic Bucket Positioning, Automatic Ride Control, Reversing Fan			

High Flow Packages:

M0289-P06-P68	P68 Performance Package.....	\$4,650	30%	\$3,255.00
	Includes: Power Bob-Tach, 7-Pin Attachment Control Kit, High Flow, 2-Speed, Hydraulic Bucket Positioning, Automatic Ride Control			
M0289-P06-P69	P69 Performance Package.....	\$5,266	30%	\$3,686.20
	Includes: Power Bob-Tach, 7-Pin Attachment Control Kit, High Flow, 2-Speed, Hydraulic Bucket Positioning, Automatic Ride Control, Reversing Fan			

Bobcat Company Price Pages
Skid Steer Loaders

Part Number	Description	Individual Factory Options SLP in US \$	Discount %	Discounted Price (USD)
<u>CANNOT BE ADDED TO ANY ORDER WITH BOBCAT PACKAGES OR COMFORT AND PERFORMANCE PACKAGE SELECTION</u>				
<u>NOTE: Individual Options SLP includes a 20% premium when compared to ordering the option in a package</u>				
NOTE: Several individual options may require additional equipment, see details below. If the option requires additional equipment the Bobcat ordering systems will automatically add the required equipment to the order.				
<u>Individual Cab Options</u>				
M_-R25-C04	Enclosed Cab With AC/Heat..... Deluxe cab with heat and air conditioning	\$4,535	30%	\$3,174.50
M_-R70-C02	Sound Reduction..... Reduces operator and by-stander noise levels	\$574	30%	\$401.80
M_-R08-C03	Deluxe Instrument Panel with Keyless Start..... Monitors key loader functions, communicates alerts and provides additional attachment information to track usage.	\$852	30%	\$596.40
M_-R26-C02	Radio..... Includes weatherproof AM/FM/NOAA Weather Band Radio, Speakers, and Antenna. Works with MP3 or other portable music player. The Cab Accessories Package is required. See NOTE above.	\$598	30%	\$418.60
M_-R05-C12	Cloth Heated Air Ride Suspension Seat..... Includes Heat on/off switch on the back of the seat. The Cab Accessories Package is required. See NOTE above.	\$570	30%	\$399.00
<u>Individual Performance Options</u>				
M_-R06-C03	Power Bob-Tach Attachment System..... Connect and disconnect non-hydraulic attachments from inside the cab The Cab Accessories Package is required. See NOTE above.	\$1,032	30%	\$722.40
M_-R28-C02	7-Pin Attachment Control Kit..... Required for High Flow Hydraulics.	\$294	30%	\$205.80
M_-R03-C03	High Flow Hydraulics..... Provides 26.7 GPM and 3500 PSI for attachment operation. The 7-pin attachment control kit is required.	\$2,695	30%	\$1,886.50
M_-R11-C02	Hydraulic Bucket Positioning..... Bucket Positioning helps the operator keep the same tilt of the load during lifting. Includes On/Off switch. The Cab Accessories Package is required. See NOTE above.	\$670	30%	\$469.00
M_-R33-C02	Automatic Ride Control..... Automatically activates by detecting increased hydraulic lift arm pressure when the loader is carrying material. Includes on/off switch. The Cab Accessories Package is required. See NOTE above.	\$889	30%	\$622.30
M_-R32-C02	Reversing Fan..... Temporarily reverses the cooling fan direction to blow dust and small debris from the radiator and rear screens. Includes three operating modes: Automatic, Momentary, & OFF. The Cab Accessories Package is required. See NOTE above.	\$739	30%	\$517.30

November 1, 2021
BOBCAT SLP Pages



**T450 (Tier 4 V2 Engine) M3-Series
Bobcat Compact Track Loader**

Discount % Discounted Price (USD)



Standard Equipment

Discount % Discounted Price (USD)

- | | |
|---|---|
| <p>55 HP Turbo Tier 4 V2 Diesel Engine
Auxiliary Hydraulics: Variable Flow
Backup Alarm
Bob-Tach Mounting System
Bobcat Interlock Control System (BICS™)
Controls: Bobcat Standard
Engine/Hydraulic Systems Shutdown
Glow Plugs (Automatically Activated)
Horn
Instrumentation: Engine Temperature & Fuel Gauges,
Hour meter, RPM and Warning Lights
Lift Arm Support
Lift Path: Radius</p> | <p>Lights, Front & Rear
Operator Cab
- Includes: Adjustable Cushion Seat, Top & Rear Windows, Parking Brake, Seat Bar & Seat Belt
- Roll Over Protective Structure (ROPS) meets SAE-J1040 & ISO 3471
- Falling Object Protective Structure (FOPS) meets SAE-J1043 & ISO 3449, Level I; (Level II is available through Bobcat Parts)
Parking Brake – Spring Applied, Pressure Released (SAPR)
Solid Mounted Carriage with 3 Rollers
Tracks: Rubber, 11.8" Wide
Warranty: 2 years, or 2000 hours whichever occurs first</p> |
|---|---|

Quick Specs

Discount % Discounted Price (USD)

	T450
Rated Operating Capacity - 35% of Tipping Load.....	1,490 lbs.
Rated Operating Capacity - 50% of Tipping Load.....	2,120 lbs.
Tipping Load.....	4,257 lbs.
Engine Model.....	2.4L V2 Bobcat Engine
Engine Fuel.....	Diesel
Engine Cooling.....	Liquid
Horsepower.....	55
Hydraulic Pump Capacity – Standard Flow.....	16.7 GPM
Travel Speed.....	7.0 MPH
Travel Speed – 2 Speed.....	7.3/11.0 MPH
Operating Weight.....	6,424 lbs.
Shipping Weight.....	5,728 lbs.
Cab Height.....	77.8"
Width (w/out Attachment).....	55.0"
Length (w/out Attachment).....	98.4"
Ground Contact Length.....	50.2"
Reach at Maximum Height.....	23.5"
Height to Hinge Pin.....	109.5"

Part Number	Description	SLP In US \$	Discount %	Discounted Price (USD)
-------------	-------------	--------------	------------	------------------------

M0209	T450 Compact Track Loader (Equipped with Tier 4 V2 Engine).....	\$52,497	30.0%	\$36,747.90
-------	---	----------	-------	-------------

YOU ARE ABLE TO ORDER BASE ONLY, OR SELECT ONE COMFORT AND ONE PERFORMANCE PACKAGE.

Part Number	Description	SLP In US \$	Discount %	Discounted Price (USD)
-------------	-------------	--------------	------------	------------------------

Controls

M_R01-C04	Selectable Joystick Control (SJC)..... Features include: Selectable patterns (ISO or H-Pattern), Auto Idle, Horsepower Management, Speed Management, Drive Response, Drift Compensation and Foot Pedal for Engine Speed Control.	\$795	30.0%	\$556.50
-----------	---	-------	-------	----------

Part Number	Description	SLP In US \$	Discount %	Discounted Price (USD)
-------------	-------------	--------------	------------	------------------------

MUST SELECT ONE COMFORT AND ONE PERFORMANCE PACKAGE OR SELECT INDIVIDUAL OPTIONS

M_P07-C10	C10 Comfort Package.....	\$495	30.0%	\$346.50
-----------	--------------------------	-------	-------	----------

Bobcat Company Price Pages
Compact Track Loaders

Includes: Open Cab, Cab Accessories Package, Standard Panel, Adjustable Suspension Seat

M_-P07-C19	C19 Comfort Package.....	\$1,205	30.0%	\$843.50
	Includes: Open Cab, Cab Accessories Package, Deluxe Instrument Panel with Keyless Start, Adjustable Suspension Seat			
	*Can only be ordered with P16 Standard Controls & P26 Standard Controls or SJC			
M_-P07-C20	C20 Comfort Package.....	\$4,274	30.0%	\$2,991.80
	Includes: Enclosed Cab with AC/Heat, Cab Accessories Package, Standard Panel, Adjustable Suspension Seat			
	*Can only be ordered with P10			
M_-P07-C33	C33 Comfort Package.....	\$5,462	30.0%	\$3,823.40
	Includes: Enclosed Cab with AC/Heat, Sound Reduction, Cab Accessories Package, Deluxe Instrument Panel with Keyless Start, Adjustable Suspension Seat			
	*Can only be ordered with P26			

Cab Accessories Package: Deluxe Headliner with Dome Light, Cab Accessory Harness, Power Port, Lower Interior Panels with Storage Compartments and Cup Holder.

Part Number	Description	SLP in US \$	Discount %	Discounted Price (USD)
Performance Packages				
MUST SELECT ONE COMFORT AND ONE PERFORMANCE PACKAGE OR SELECT INDIVIDUAL OPTIONS				
M_-P06-P10	P10 Performance Package..... Includes: Standard Flow, Single Speed	\$0	30.0%	\$0.00
M_-P06-P16	P16 Performance Package..... Includes: Power Bob-Tach, 7-Pin Attachment Control	\$1,105	30.0%	\$773.50
M_-P06-P26	P26 Performance Package..... Includes: Power Bob-Tach, 2-Speed, 7-Pin Attachment Control	\$3,295	30.0%	\$2,306.50

Part Number	Description	SLP In US \$	Discount %	Discounted Price (USD)
Bobcat Standard Controls Packages				
IF BOBCAT STANDARD CONTROLS IS REQUESTED MUST SELECT ONE OF THESE COMBINED PACKAGES OR BASE MACHINE				
<u>Deluxe Open Cabin</u>		<u>Configuration Price</u>		
M_-P07-C10	C10 Comfort Package..... Includes: Open Cab, Cab Accessories Package, Standard Panel, Adjustable Suspension Seat	\$52,992 \$495	30.0%	\$37,094.40 \$346.50
M_-P06-P10	P10 Performance Package..... Includes: Standard Flow, Single Speed	\$0	30.0%	\$0.00
<u>Deluxe Open Cabin w/ Deluxe Monitor - Pwr Bob-Tach - ACD Pkg</u>		<u>Configuration Price</u>		
M_-P07-C19	C19 Comfort Package..... Includes: Open Cab, Cab Accessories Package, Deluxe Instrument Panel with Keyless Start, Adjustable Suspension Seat	\$54,807 \$1,205	30.0%	\$38,364.90 \$843.50
M_-P06-P16	P16 Performance Package..... Includes: Power Bob-Tach, 7-Pin Attachment Control	\$1,105	30.0%	\$773.50
<u>Deluxe Open Cabin w/ Deluxe Monitor -Pwr Bob-Tach - 2-Speed - ACD Pkg</u>		<u>Configuration Price</u>		
M_-P07-C19	C19 Comfort Package..... Includes: Open Cab, Cab Accessories Package, Deluxe Instrument Panel with Keyless Start, Adjustable Suspension Seat	\$56,997 \$1,205	30.0%	\$39,897.90 \$843.50
M_-P06-P26	P26 Performance Package..... Includes: Power Bob-Tach, 2-Speed, 7-Pin Attachment Control	\$3,295	30.0%	\$2,306.50
<u>Deluxe Heat/AC Cabin</u>		<u>Configuration Price</u>		
M_-P07-C20	C20 Comfort Package..... Includes: Enclosed Cab with AC/Heat, Cab Accessories Package, Standard Panel, Adjustable Suspension Seat	\$56,771 \$4,274	30.0%	\$39,739.70 \$2,991.80
M_-P06-P10	P10 Performance Package..... Includes: Standard Flow, Single Speed	\$0	30.0%	\$0.00
<u>Deluxe Heat/AC Cabin w/ Deluxe Monitor -Pwr Bob-Tach - 2-Speed - ACD Pkg</u>		<u>Configuration Price</u>		
M_-P07-C33	C33 Comfort Package..... Includes: Enclosed Cab with AC/Heat, Sound Reduction, Cab Accessories Package, Deluxe Instrument Panel with Keyless Start, Adjustable Suspension Seat	\$61,254 \$5,462	30.0%	\$42,877.80 \$3,823.40
M_-P06-P26	P26 Performance Package..... Includes: Power Bob-Tach, 2-Speed, 7-Pin Attachment Control	\$3,295	30.0%	\$2,306.50

Part Number	Description	SLP In US \$	Discount %	Discounted Price (USD)
Selectable Joystick Controls Packages				
IF BOBCAT SELECTABLE JOYSTICK CONTROLS IS REQUESTED MUST SELECT ONE OF THESE COMBINED PACKAGES				
<u>Deluxe Open Cabin - SJC</u>		<u>Configuration Price</u>		
M_-P07-C10	C10 Comfort Package..... Includes: Open Cab, Cab Accessories Package, Standard Panel, Adjustable Suspension Seat	\$53,787 \$495	30.0%	\$37,650.90 \$346.50
M_-P06-P10	P10 Performance Package..... Includes: Standard Flow, Single Speed	\$0	30.0%	\$0.00
M_-R01-C04	Selectable Joystick Control (SJC).....	\$795	30.0%	\$556.50

Bobcat Company Price Pages
Compact Track Loaders

Features include: Selectable patterns (ISO or H-Pattern), Auto Idle, Horsepower Management, Speed Management, Drive Response, Drift Compensation and Foot Pedal for Engine Speed Control.

<u>Deluxe Open Cabin w/ Deluxe Monitor - SJC - Pwr Bob-Tach - 2-Speed - ACD Pkg</u>		<u>Configuration Price</u>			
M_-P07-C19	C19 Comfort Package.....	\$1,205	30.0%	\$40,454.40	\$843.50
	Includes: Open Cab, Cab Accessories Package, Deluxe Instrument Panel with Keyless Start, Adjustable Suspension Seat				
M_-P06-P26	P26 Performance Package.....	\$3,295	30.0%	\$2,306.50	
	Includes: Power Bob-Tach, 2-Speed, 7-Pin Attachment Control				
M_-R01-C04	Selectable Joystick Control (SJC).....	\$795	30.0%	\$556.50	
	Features include: Selectable patterns (ISO or H-Pattern), Auto Idle, Horsepower Management, Speed Management, Drive Response, Drift Compensation and Foot Pedal for Engine Speed Control.				
<u>Deluxe Heat/AC Cabin - SJC</u>		<u>Configuration Price</u>			
M_-P07-C20	C20 Comfort Package.....	\$4,274	30.0%	\$40,296.20	\$2,991.80
	Includes: Enclosed Cab with AC/Heat, Cab Accessories Package, Standard Panel, Adjustable Suspension Seat				
M_-P06-P10	P10 Performance Package.....	\$0	30.0%	\$0.00	
	Includes: Standard Flow, Single Speed				
M_-R01-C04	Selectable Joystick Control (SJC).....	\$795	30.0%	\$556.50	
<u>Deluxe Heat/AC Cabin w/ Deluxe Monitor - SJC - Pwr Bob-Tach - 2-Speed - ACD Pkg</u>		<u>Configuration Price</u>			
M_-P07-C33	C33 Comfort Package.....	\$5,462	30.0%	\$43,434.30	\$3,823.40
	Includes: Enclosed Cab with AC/Heat, Sound Reduction, Cab Accessories Package, Deluxe Instrument Panel with Keyless Start, Adjustable Suspension Seat				
M_-P06-P26	P26 Performance Package.....	\$3,295	30.0%	\$2,306.50	
	Includes: Power Bob-Tach, 2-Speed, 7-Pin Attachment Control				
M_-R01-C04	Selectable Joystick Control (SJC).....	\$795	30.0%	\$556.50	
	Features include: Selectable patterns (ISO or H-Pattern), Auto Idle, Horsepower Management, Speed Management, Drive Response, Drift Compensation and Foot Pedal for Engine Speed Control.				

T62 (Tier 4 V2 Engine) R-Series
Bobcat Compact Track Loader



Standard Equipment

68.0 HP Tier 4 V2 Bobcat Engine	Lift Path: Radius
Auxiliary Hydraulics: Variable Flow	Lights, Front & Rear LED
Backup Alarm	Operator Cab
Bob-Tach Mounting System	- Includes: Adjustable Vinyl Suspension Seat, Top & Rear Windows, Parking Brake, Seat Bar & Seat Belt
Bobcat Interlock Control System (BICS™)	- Roll Over Protective Structure (ROPS) meets SAE-J1040 & ISO 3471
Controls: Bobcat Standard	- Falling Object Protective Structure (FOPS) meets SAE-J1043 & ISO 3449, Level I; (Level II is available through Bobcat Parts)
Cylinder Cushioning - Lift, Tilt	Parking Brake: Spring Applied, Pressure Released (SAPR)
Engine/Hydraulic Performance De-rate Protection	Solid Mounted Carriage with 4 Rollers
Glow Plugs (Automatically Activated)	Tracks: Rubber, 12.6" Wide
Horn	Telematics - Machine IQ
Instrumentation: 5" Display Panel (Rear Camera Ready)	Warranty: 2 years, or 2000 hours whichever occurs first
- Engine Temperature & Fuel Gauges, Hourmeter, RPM, Warning Indicators & other vitals	
Lift Arm Support	

Quick Specs

	T62
Rated Operating Capacity - 35% of Tipping Load.....	2,150 lbs.
- with Torsion Suspension.....	2,050 lbs.
Rated Operating Capacity - 50% of Tipping Load.....	3,072 lbs.
Tipping Load.....	6,143 lbs.
Engine Model.....	2.4L V2
Engine Fuel.....	Diesel
Engine Cooling.....	Liquid
Horsepower.....	68
Hydraulic Pump Capacity-Standard Flow.....	17.6 GPM
Hydraulic Pump Capacity-High Flow (Optional).....	26.9 GPM
Travel Speed.....	7.2 MPH
Travel Speed - Two Speed.....	10.2 MPH
Operating Weight.....	8,612 lbs.
- with Torsion Suspension.....	9,070 lbs.
Shipping Weight.....	8,060 lbs.
Cab Height.....	80.5"
Width (w/out Attachment).....	67.0"

Bobcat Company Price Pages
Compact Track Loaders

- with Torsion Suspension.....	72.4"
Width with Wide Track Option (w/out Attachment).....	70.2"
- with Torsion Suspension.....	73.4"
Length (w/out Attachment).....	107"
Ground Contact Length.....	54.3"
Reach at Maximum Height.....	22.9"
Height to Hinge Pin.....	114.5"

*All travel speeds are preliminary.

Part Number	Description	SLP In US \$	Discount %	Discounted Price (USD)
M0355	T62 Compact Track Loader	\$58,206	30.0%	\$40,744.20

Part Number	Description	SLP In US \$	Discount %	Discounted Price (USD)
-------------	-------------	--------------	------------	------------------------

CAN BE SELECTED WITH PACKAGES OR WITH INDIVIDUAL OPTIONS

Tracks/Undercarriage

M_-R09-C02	15.7" C-Pattern Tracks..... Compatible with Solid Mounted or Torsion Suspension Carriages. Loader width is 70.2".	\$1,597	30.0%	\$1,117.90
M_-R09-C05	12.6" Multi Bar Track..... Compatible with Solid Mounted or Torsion Suspension Carriages. Loader width is 67.0".	\$612	30.0%	\$428.40
M_-R21-C13	5-Link Torsion Suspension Undercarriage..... Compatible with 12.6" Tracks (Loader Width 72.4") or 15.7" Tracks (Loader Width 73.3") *Two-Speed Travel is required and Will be Automatically Added.	\$2,397	30.0%	\$1,677.90

Controls

M_-R01-C04	Selectable Joystick Control (SJC)..... Features include: Selectable patterns (ISO or H-Pattern), Auto Idle, Horsepower Management, Speed Management, Drive Response, Drift Compensation and Foot Pedal for Engine Speed Control.	\$811	30.0%	\$567.63
------------	---	-------	-------	----------

Part Number	Description	SLP In US \$	Discount %	Discounted Price (USD)
-------------	-------------	--------------	------------	------------------------

SELECT AN ORDERING PATH:

- 1:) SELECT ONE BOBCAT PACKAGE OR
2:) ONE COMFORT AND ONE PERFORMANCE PACKAGE OR
3:) SELECT INDIVIDUAL OPTIONS

M_-P10-C01	Core Package..... Includes: Open Cab, Radio Ready, Deluxe Headliner, Adjustable Vinyl Suspension Seat, Power Bob-Tach, 7-Pin Attachment Control Kit, Two-Speed, Dual Direction Bucket Positioning.	\$5,087	30.0%	\$3,560.90
M_-P10-C02	Core + Package..... Includes: Open Cab, Radio Ready, Deluxe Headliner, Adjustable Vinyl Suspension Seat, Power Bob-Tach, 7-Pin Attachment Control Kit, High Flow, Two-Speed, Dual Direction Bucket Positioning.	\$7,000	30.0%	\$4,900.00
M_-P10-C11	Deluxe Package..... Includes: Enclosed Cab with HVAC, Sound Reduction, Radio Ready, HVAC Headliner, Adjustable Vinyl Suspension Seat, Power Bob-Tach, 7-Pin Attachment Control Kit, Two-Speed, Dual Direction Bucket Positioning.	\$9,518	30.0%	\$6,662.60
M_-P10-C12	Deluxe + Package..... Includes: Enclosed Cab with HVAC, Sound Reduction, Radio Ready, HVAC Headliner, Adjustable Vinyl Suspension Seat, Power Bob-Tach, 7-Pin Attachment Control Kit, High Flow, Two-Speed, Dual Direction Bucket Positioning.	\$11,431	30.0%	\$8,001.70
M_-P10-C21	Premier Package..... Includes: Clear Side Enclosed Cab with HVAC, Sound Reduction, Touch Display with Radio & Bluetooth, Heated Cloth Air Ride Suspension Seat, Premium LED Lights, Rear View Camera, Power Bob-Tach, 7-Pin Attachment Control, High Flow, Two-Speed, Dual Direction Bucket Positioning, Automatic Ride Control, Reversing Fan.	\$17,414	30.0%	\$12,189.80

Part Number	Description	SLP In US \$	Discount %	Discounted Price (USD)
-------------	-------------	--------------	------------	------------------------

MUST SELECT ONE BOBCAT PACKAGE OR ONE COMFORT AND ONE PERFORMANCE PACKAGE OR SELECT INDIVIDUAL OPTIONS

M_-P07-C40	C40 Comfort Package..... Includes: Open Cab, Radio Ready, Deluxe Headliner, and Adjustable Vinyl Suspension Seat.	\$726	30.0%	\$508.51
M_-P07-C52	C52 Comfort Package..... Includes: Enclosed Cab with HVAC, Sound Reduction, Radio Ready, HVAC Headliner, and Adjustable Vinyl Suspension Seat.	\$5,157	30.0%	\$3,609.99
M_-P07-C68	C68 Comfort Package..... Includes: Enclosed Cab with HVAC, Sound Reduction, Touch Display with Radio & Bluetooth, Heated Cloth Air Ride Suspension Seat, Premium LED Lights, and Rear Camera.	\$7,772	30.0%	\$5,440.40
M_-P07-C77	C77 Comfort Package..... Includes: Clear Side Enclosed Cab with HVAC, Sound Reduction, Radio Ready, and Heated Cloth Air Ride Suspension Seat	\$6,847	30.0%	\$4,792.90

Bobcat Company Price Pages
Compact Track Loaders

M_-P07-C88	C88 Comfort Package..... Includes: Clear Side Enclosed Cab with Auto HVAC, Sound Reduction, Touch Display with Radio & Bluetooth, Heated Cloth Air Ride Suspension Seat, Premium LED Lights, and Rear Camera.	\$9,673	30.0%	\$6,771.10
------------	--	---------	-------	------------

Part Number	Description	Performance Packages	SLP In US \$	Discount %	Discounted Price (USD)
-------------	-------------	----------------------	--------------	------------	------------------------

MUST SELECT ONE BOBCAT PACKAGE OR ONE COMFORT AND ONE PERFORMANCE PACKAGE OR SELECT INDIVIDUAL OPTIONS

Standard Flow Packages

M_-P06-P17	P17 Performance Package..... Includes: Power Bob-Tach, 7-Pin Attachment Control, and Dual Direction Bucket Positioning.	\$2,128	30.0%	\$1,489.35
M_-P06-P27	P27 Performance Package..... Includes: Power Bob-Tach, 7-Pin Attachment Control, Two-Speed Travel, and Dual Direction Bucket Positioning.	\$4,361	30.0%	\$3,053.00
M_-P06-P29	P29 Performance Package..... Includes: Power Bob-Tach, 7-Pin Attachment Control, Two-Speed, Dual Direction Bucket Positioning, Automatic Ride Control, and Reversing Fan.	\$5,828	30.0%	\$4,079.60

High Flow Packages

M_-P06-P67	P67 Performance Package..... Includes: Power Bob-Tach, 7-Pin Attachment Control, Two-Speed Travel, High Flow, and Dual Direction Bucket Positioning.	\$6,274	30.0%	\$4,391.59
M_-P06-P69	P69 Performance Package..... Includes: Power Bob-Tach, 7-Pin Attachment Control, High Flow, Two-Speed, Dual Direction Bucket Positioning, Automatic Ride Control, and Reversing Fan.	\$7,741	30.0%	\$5,418.70

Part Number	Description	Individual Factory Options	SLP in US \$	Discount %	Discounted Price (USD)
-------------	-------------	----------------------------	--------------	------------	------------------------

CANNOT BE ADDED TO ANY ORDER WITH BOBCAT PACKAGE OR COMFORT AND PERFORMANCE PACKAGE SELECTION

NOTE: Individual Options SLP includes a 20% premium when compared to ordering the option in a package

NOTE: Several individual options may require additional equipment, see details below. If the option requires additional equipment the Bobcat ordering systems will automatically add the required equipment to the order.

Individual Cab Options

M_-R02-C03	Enclosed Cab with HVAC..... Enclosed Cab with Side Screens, Door, Heat and Air Conditioning.	\$4,626	30.0%	\$3,237.99
M_-R02-C04	Clear Side Enclosed Cab with Auto HVAC..... Clear Side Enclosed Cab with Heavy Duty Polycarbonate Side Windows, Auto Heat, and Air Conditioning. *Touch Display is Required and Will be Automatically Added.	\$6,907	30.0%	\$4,834.90
M_-R02-C05	Clear Side Enclosed Cab with HVAC..... Clear Side Enclosed Cab with Heavy Duty Polycarbonate Side Windows, Heat and Air Conditioning.	\$6,352	30.0%	\$4,446.40
M_-R05-C11	Heated Air Ride Suspension Seat - Cloth Includes: Heat On/Off Switch on the Back of the Seat	\$616	30.0%	\$431.20
M_-R05-C12	Heated Air Ride Suspension Seat - Cloth 3 Point Belt..... Includes: Heat On/Off Switch on the Back of the Seat	\$616	30.0%	\$431.20
M_-R07-C02	Sound Reduction for Manual Controls..... Reduces Operator and By-Stander Noise Levels. Available for Enclosed Cabs with Manual Controls Only.	\$585	30.0%	\$409.84
M_-R07-C03	Sound Reduction for SJC Controls..... Reduces Operator and By-Stander Noise Levels. Available on Enclosed Cabs with SJC Controls Only.	\$585	30.0%	\$409.84
M_-R08-C02	Radio Ready..... Includes: Speakers and Antenna Order Radio Head Unit Kit (Radio & Cradle) 7384580 from Parts.	\$180	30.0%	\$126.00
M_-R08-C03	Touch Display..... 7" Touch Screen Display with Integrated AM/FM Weatherband Radio, Bluetooth, USB Charging, and Hands Free Calling. Includes Speakers and Antenna. Monitors Key Loader Functions, Communicates Alerts and Provides Additional Attachment Information to Track Usage. *Requires Deluxe Headliner on a Non-Enclosed Cab.	\$2,122	30.0%	\$1,485.40
M_-R27-C02	Deluxe Headliner..... Standard Headliner with Dome Light and Location for Hands Free Microphone. *Required for Touch Display on Non-Enclosed Cab.	\$86	30.0%	\$60.12

Bobcat Company Price Pages
Compact Track Loaders

	Enclosed Cabs.			
M_-R52-C03	Rear Camera..... Compatible with Standard Display OR Touch Display.	\$450	30.0%	\$315.00
M_-R55-C02	Premium LED Lights..... Front LED Lights with Extended Corner View Lighting.	\$322	30.0%	\$225.40

Part Number	Description	Individual Factory Options	SLP in US \$	Discount %	Discounted Price (USD)
<u>Individual Performance Options</u>					
M_-R03-C03	High-Flow Hydraulics..... Provides 30.5 GPM and 3500 PSI for Attachment Operation. When Adding High-Flow Hydraulics the 7-Pin Attachment Control will Automatically be Added.		\$2,295	30.0%	\$1,606.50
M_-R04-C02	Two-Speed Travel Includes Two-Speed Travel Motors and 3-Point Seat Belt Low Travel Speed 7.2 MPH, High Travel Speed 10.2 MPH		\$2,681	30.0%	\$1,876.39
M_-R06-C03	Power Bob-Tach..... Connect and Disconnect Non-Hydraulic Attachments from Inside the Cab.		\$1,053	30.0%	\$736.85
M_-R11-C02	Dual Direction Bucket Positioning..... Bucket Positioning Helps the Operator Keep the Same Tilt of the Load During Lifting (Up) and Retracting (Down). Includes On/Off Switch. 7-Pin Attachment Control is included in this option. This Option is Only Available with the Power Bob-Tach Option.		\$1,201	30.0%	\$840.70
M_-R28-C02	7-Pin Attachment Control..... Electrical Connection for Selected Attachments. *Required for High Flow Hydraulics.		\$300	30.0%	\$209.92
M_-R32-C02	Reversing Fan..... Temporarily Reverses the Cooling Fan Direction to Blow Dust and Small Debris from the Radiator and Rear Screens. Includes Three. Operating Modes: Automatic, Momentary, and OFF.		\$799	30.0%	\$559.30
M_-R33-C02	Automatic Ride Control..... Automatically Activates by Detecting Increased Hydraulic Lift Arm Pressure when the Loader is Carrying Material. Includes On/Off Switch.		\$961	30.0%	\$672.70

Part Number	Description	Software Enabled Features/Subscriptions	SLP in US \$	Discount %	Discounted Price (USD)
<u>Standalone Software Updates</u>					
<u>FEATURES ON DEMAND PERFORMANCE PACKAGE NOT REQUIRED</u>					
<i>NOTE: Order and enable via app, available on iOS and Android</i>					
9987603	Automatic Throttle Enable (T66)..... Machine software must be version V88.16 or later. Est. Install Time: 0.25 hr		\$425	0.0%	\$425.00
9987604	Automatic Throttle Enable (T64)..... Machine software must be version V88.16 or later. Est. Install Time: 0.25 hr		\$425	0.0%	\$425.00
9987606	Automatic Throttle Enable (T62)..... Machine software must be version V88.16 or later. Est. Install Time: 0.25 hr		\$425	0.0%	\$425.00

**T64 / T66 (Tier 4 V2 Engine) R-Series
Bobcat Compact Track Loader**



Standard Equipment

- 68.0 HP Tier 4 V2 Bobcat Engine (T64)
- 74.0 HP Tier 4 V2 Bobcat Engine (T66)
- Auxiliary Hydraulics: Variable Flow
- Backup Alarm
- Bob-Tach Mounting System
- Bobcat Interlock Control System (BICS™)
- Controls: Bobcat Standard
- Cylinder Cushioning - Lift, Tilt
- Engine/Hydraulic Performance De-rate Protection
- Glow Plugs (Automatically Activated)

- Lift Path: Vertical
- Lights, Front & Rear LED
- Operator Cab
 - Includes: Adjustable Vinyl Suspension Seat, Top & Rear Windows, Parking Brake, Seat Bar & Seat Belt
 - Roll Over Protective Structure (ROPS) meets SAE-J1040 & ISO 3471
 - Falling Object Protective Structure (FOPS) meets SAE-J1043 & ISO 3449, Level I; (Level II is available through Bobcat Parts)

Bobcat Company Price Pages
Compact Track Loaders

Horn
Instrumentation: 5" Display Panel (Rear Camera Ready)
- Engine Temperature & Fuel Gauges, Hourmeter,
RPM, Warning Indicators & other vitals
Lift Arm Support

Parking Brake: Spring Applied, Pressure Released (SAPR)
Solid Mounted Carriage with 4 Rollers
Tracks: Rubber, 12.6" Wide
Telematics - Machine IQ
Warranty: 2 years, or 2000 hours whichever occurs first

Quick Specs

	T64	T66
Rated Operating Capacity - 35% of Tipping Load.....	2,300 lbs.	2,450 lbs.
- with Torsion Suspension.....	2,200 lbs.	2,350 lbs.
Rated Operating Capacity - 50% of Tipping Load.....	3,286 lbs.	3,500 lbs.
Tipping Load.....	6,571 lbs.	7,000 lbs.
Engine Model.....	2.4L V2	2.4L V2
Engine Fuel.....	Diesel	Diesel
Engine Cooling.....	Liquid	Liquid
Horsepower.....	68	74
Hydraulic Pump Capacity-Standard Flow.....	17.6 GPM	17.6 GPM
Hydraulic Pump Capacity-High Flow (Optional).....	26.9 GPM	26.9 GPM
Travel Speed.....	7.2 MPH	7.2 MPH
Travel Speed - Two Speed.....	10.2 MPH	10.2 MPH
Operating Weight.....	8,727 lbs.	8,927 lbs.
- with Torsion Suspension.....	9,348 lbs.	9,548 lbs.
Shipping Weight.....	8,035 lbs.	8,235 lbs.
Cab Height.....	80.5"	80.5"
Width (w/out Attachment).....	67.0"	67.0"
- with Torsion Suspension.....	72.4	72.4
Width with Wide Track Option (w/out Attachment).....	70.2"	70.2"
- with Torsion Suspension.....	73.4	73.4
Length (w/out Attachment).....	107.0"	107.0"
Ground Contact Length.....	54.3"	54.3"
Reach at Maximum Height.....	36.7"	36.7"
Height to Hinge Pin.....	120.0"	120.0"

Part Number	Description	SLP In US \$	Discount %	Discounted Price (USD)
M0363	T64 Compact Track Loader.....	\$62,927	30.0%	\$44,048.90
M0349	T66 Compact Track Loader.....	\$64,232	30.0%	\$44,962.40

Part Number	Description	SLP In US \$	Discount %	Discounted Price (USD)
-------------	-------------	--------------	------------	------------------------

CAN BE SELECTED WITH PACKAGES OR WITH INDIVIDUAL OPTIONS

Tracks/Undercarriage

M_-R09-C02	15.7" C-Pattern Tracks..... Compatible with Solid Mounted or Torsion Suspension Carriages. Loader width is 70.2".	\$1,597	30.0%	\$1,117.90
M_-R09-C05	12.6" Multi Bar Track..... Compatible with Solid Mounted or Torsion Suspension Carriages. Loader width is 67.0".	\$612	30.0%	\$428.40
M_-R21-C13	5-Link Torsion Suspension Undercarriage..... Compatible with 12.6" Tracks (Loader Width 72.4") or 15.7" Tracks (Loader Width 73.3") *Two-Speed Travel is required and Will be Automatically Added.	\$2,397	30.0%	\$1,677.90

Controls

M_-R01-C04	Selectable Joystick Control (SJC)..... Features include: Selectable patterns (ISO or H-Pattern), Auto Idle, Horsepower Management, Speed Management, Drive Response, Drift Compensation and Foot Pedal for Engine Speed Control.	\$811	30.0%	\$567.63
------------	---	-------	-------	----------

Part Number	Description	SLP In US \$	Discount %	Discounted Price (USD)
-------------	-------------	--------------	------------	------------------------

SELECT AN ORDERING PATH:
1:) SELECT ONE BOBCAT PACKAGE OR
2:) ONE COMFORT AND ONE PERFORMANCE PACKAGE OR
3:) SELECT INDIVIDUAL OPTIONS

M_-P10-C01	Core Package..... Includes: Open Cab, Radio Ready, Deluxe Headliner, Adjustable Vinyl Suspension Seat, Power Bob-Tach, 7-Pin Attachment Control Kit, Two-Speed, Dual Direction Bucket Positioning.	\$5,087	30.0%	\$3,560.90
M_-P10-C02	Core + Package..... Includes: Open Cab, Radio Ready, Deluxe Headliner, Adjustable Vinyl Suspension Seat, Power Bob-Tach, 7-Pin Attachment Control Kit, High Flow, Two-Speed, Dual Direction Bucket Positioning.	\$7,000	30.0%	\$4,900.00
M_-P10-C11	Deluxe Package..... Includes: Enclosed Cab with HVAC, Sound Reduction, Radio Ready, HVAC Headliner, Adjustable Vinyl Suspension Seat, Power Bob-Tach, 7-Pin Attachment Control Kit, Two-Speed, Dual Direction Bucket Positioning.	\$9,518	30.0%	\$6,662.60
M_-P10-C12	Deluxe + Package..... Includes: Enclosed Cab with HVAC, Sound Reduction, Radio Ready, HVAC Headliner, Adjustable Vinyl Suspension Seat,	\$11,431	30.0%	\$8,001.70

Bobcat Company Price Pages
Compact Track Loaders

Power Bob-Tach, 7-Pin Attachment Control Kit, High Flow, Two-Speed, Dual Direction Bucket Positioning.

M_-P10-C21	Premier Package.....	\$17,414	30.0%	\$12,189.80
	Includes: Clear Side Enclosed Cab with HVAC, Sound Reduction, Touch Display with Radio & Bluetooth, Heated Cloth Air Ride Suspension Seat, Premium LED Lights, Rear View Camera, Power Bob-Tach, 7-Pin Attachment Control, High Flow, Two-Speed, Dual Direction Bucket Positioning, Automatic Ride Control, Reversing Fan.			

Part Number	Description	SLP In US \$	Discount %	Discounted Price (USD)
Comfort Packages				
MUST SELECT ONE BOBCAT PACKAGE OR ONE COMFORT AND ONE PERFORMANCE PACKAGE OR SELECT INDIVIDUAL OPTIONS				
M_-P07-C40	C40 Comfort Package..... Includes: Open Cab, Radio Ready, Deluxe Headliner, and Adjustable Vinyl Suspension Seat.	\$726	30.0%	\$508.51
M_-P07-C52	C52 Comfort Package..... Includes: Enclosed Cab with HVAC, Sound Reduction, Radio Ready, HVAC Headliner, and Adjustable Vinyl Suspension Seat.	\$5,157	30.0%	\$3,609.99
M_-P07-C68	C68 Comfort Package..... Includes: Enclosed Cab with HVAC, Sound Reduction, Touch Display with Radio & Bluetooth, Heated Cloth Air Ride Suspension Seat, Premium LED Lights, and Rear Camera.	\$7,772	30.0%	\$5,440.40
M_-P07-C77	C77 Comfort Package..... Includes: Clear Side Enclosed Cab with HVAC, Sound Reduction, Radio Ready, and Heated Cloth Air Ride Suspension Seat.	\$6,847	30.0%	\$4,792.90
M_-P07-C88	C88 Comfort Package..... Includes: Clear Side Enclosed Cab with Auto HVAC, Sound Reduction, Touch Display with Radio & Bluetooth, Heated Cloth Air Ride Suspension Seat, Premium LED Lights, and Rear Camera.	\$9,673	30.0%	\$6,771.10

Part Number	Description	SLP In US \$	Discount %	Discounted Price (USD)
Performance Packages				
MUST SELECT ONE BOBCAT PACKAGE OR ONE COMFORT AND ONE PERFORMANCE PACKAGE OR SELECT INDIVIDUAL OPTIONS				
<u>Standard Flow Packages</u>				
M_-P06-P17	P17 Performance Package..... Includes: Power Bob-Tach, 7-Pin Attachment Control, and Dual Direction Bucket Positioning.	\$2,128	30.0%	\$1,489.35
M_-P06-P27	P27 Performance Package..... Includes: Power Bob-Tach, 7-Pin Attachment Control, Two-Speed Travel, and Dual Direction Bucket Positioning.	\$4,361	30.0%	\$3,053.00
M_-P06-P29	P29 Performance Package..... Includes: Power Bob-Tach, 7-Pin Attachment Control, Two-Speed, Dual Direction Bucket Positioning, Automatic Ride Control, and Reversing Fan.	\$5,828	30.0%	\$4,079.60
<u>High Flow Packages</u>				
M_-P06-P67	P67 Performance Package..... Includes: Power Bob-Tach, 7-Pin Attachment Control, Two-Speed Travel, High Flow, and Dual Direction Bucket Positioning.	\$6,274	30.0%	\$4,391.59
M_-P06-P69	P69 Performance Package..... Includes: Power Bob-Tach, 7-Pin Attachment Control, High Flow, Two-Speed, Dual Direction Bucket Positioning, Automatic Ride Control, and Reversing Fan.	\$7,741	30.0%	\$5,418.70

Part Number	Description	SLP in US \$	Discount %	Discounted Price (USD)
Individual Factory Options				

CANNOT BE ADDED TO ANY ORDER WITH BOBCAT PACKAGE OR COMFORT AND PERFORMANCE PACKAGE SELECTION

NOTE: Individual Options SLP includes a 20% premium when compared to ordering the option in a package

NOTE: Several individual options may require additional equipment, see details below. If the option requires additional equipment the Bobcat ordering systems will automatically add the required equipment to the order.

Individual Cab Options

M_-R02-C03	Enclosed Cab with HVAC.....	\$4,626	30.0%	\$3,237.99
------------	-----------------------------	---------	-------	------------

Bobcat Company Price Pages
Compact Track Loaders

M_-R02-C04	Enclosed Cab with Side Screens, Door, Heat and Air Conditioning. Clear Side Enclosed Cab with Auto HVAC.....	\$6,907	30.0%	\$4,834.90
M_-R02-C05	Clear Side Enclosed Cab with Heavy Duty Polycarbonate Side Windows, Auto Heat, and Air Conditioning. *Touch Display is Required and Will be Automatically Added.	\$6,352	30.0%	\$4,446.40
M_-R05-C11	Clear Side Enclosed Cab with HVAC..... Clear Side Enclosed Cab with Heavy Duty Polycarbonate Side Windows, Heat and Air Conditioning.	\$616	30.0%	\$431.20
M_-R05-C12	Heated Air Ride Suspension Seat - Cloth Includes: Heat On/Off Switch on the Back of the Seat	\$616	30.0%	\$431.20
M_-R07-C02	Heated Air Ride Suspension Seat - Cloth 3 Point Belt..... Includes: Heat On/Off Switch on the Back of the Seat	\$585	30.0%	\$409.84
M_-R07-C03	Sound Reduction for Manual Controls..... Reduces Operator and By-Stander Noise Levels. Available for Enclosed Cabs with Manual Controls Only.	\$585	30.0%	\$409.84
M_-R08-C02	Sound Reduction for SJC Controls..... Reduces Operator and By-Stander Noise Levels. Available on Enclosed Cabs with SJC Controls Only.	\$180	30.0%	\$126.00
M_-R08-C03	Radio Ready..... Includes: Speakers and Antenna Order Radio Head Unit Kit (Radio & Cradle) 7384580 from Parts.	\$2,122	30.0%	\$1,485.40
M_-R27-C02	Touch Display..... 7" Touch Screen Display with Integrated AM/FM Weatherband Radio, Bluetooth, USB Charging, and Hands Free Calling. Includes Speakers and Antenna. Monitors Key Loader Functions, Communicates Alerts and Provides Additional Attachment Information to Track Usage. *Requires Deluxe Headliner on a Non-Enclosed Cab.	\$86	30.0%	\$60.12
M_-R52-C03	Deluxe Headliner..... Standard Headliner with Dome Light and Location for Hands Free Microphone. *Required for Touch Display on Non-Enclosed Cabs.	\$450	30.0%	\$315.00
M_-R55-C02	Rear Camera..... Compatible with Standard Display OR Touch Display.	\$322	30.0%	\$225.40
	Premium LED Lights..... Front LED Lights with Extended Corner View Lighting.			

Part Number	Description	Individual Factory Options	SLP in US \$	Discount %	Discounted Price (USD)
<i>Individual Performance Options</i>					
M_-R03-C03	High-Flow Hydraulics..... Provides 30.5 GPM and 3500 PSI for Attachment Operation. When Adding High-Flow Hydraulics the 7-Pin Attachment Control will Automatically be Added.		\$2,295	30.0%	\$1,606.50
M_-R04-C02	Two-Speed Travel Includes Two-Speed Travel Motors and 3-Point Seat Belt Low Travel Speed 7.2 MPH, High Travel Speed 10.2 MPH		\$2,681	30.0%	\$1,876.39
M_-R06-C03	Power Bob-Tach..... Connect and Disconnect Non-Hydraulic Attachments from Inside the Cab.		\$1,053	30.0%	\$736.85
M_-R11-C02	Dual Direction Bucket Positioning..... Bucket Positioning Helps the Operator Keep the Same Tilt of the Load During Lifting (Up) and Retracting (Down). Includes On/Off Switch. 7-Pin Attachment Control is included in this option. This Option is Only Available with the Power Bob-Tach Option.		\$1,201	30.0%	\$840.70
M_-R28-C02	7-Pin Attachment Control..... Electrical Connection for Selected Attachments. *Required for High Flow Hydraulics.		\$300	30.0%	\$209.92
M_-R32-C02	Reversing Fan..... Temporarily Reverses the Cooling Fan Direction to Blow Dust and Small Debris from the Radiator and Rear Screens. Includes Three. Operating Modes: Automatic, Momentary, and OFF.		\$799	30.0%	\$559.30
M_-R33-C02	Automatic Ride Control..... Automatically Activates by Detecting Increased Hydraulic Lift Arm Pressure when the Loader is Carrying Material. Includes On/Off Switch.		\$961	30.0%	\$672.70

Part Number	Description	Software Enabled Features/Subscriptions	SLP In US \$	Discount %	Discounted Price (USD)
<i>Standalone Software Updates</i>					
<u>FEATURES ON DEMAND PERFORMANCE PACKAGE NOT REQUIRED</u>					
<i>NOTE: Order and enable via app, available on iOS and Android</i>					
9987603	Automatic Throttle Enable (T66)..... Machine software must be version V88.16 or later. Est. Install Time: 0.25 hr		\$425	0.0%	\$425.00
9987604	Automatic Throttle Enable (T64).....		\$425	0.0%	\$425.00

Machine software must be version V88.16 or later. Est. Install Time: 0.25 hr
 9987606 Automatic Throttle Enable (T62)..... \$425 0.0% \$425.00
 Machine software must be version V88.16 or later. Est. Install Time: 0.25 hr

**T76 (Tier 4 V2 Engine) R-Series
Bobcat Compact Track Loader**



Standard Equipment

- | | |
|---|--|
| 74.0 HP Tier 4 V2 Bobcat Engine
Auxiliary Hydraulics: Variable Flow
Backup Alarm
Bob-Tach Mounting System
Bobcat Interlock Control System (BICS™)
Controls: Selectable Joystic Controls
Cylinder Cushioning - Lift, Tilt
Engine/Hydraulic Performance De-rate Protection
Glow Plugs (Automatically Activated)
Horn
Instrumentation: Keyless Start with
- 5" Display Panel (Rear Camera Ready) with
Engine Temperature & Fuel Gauges, Hourmeter,
RPM, Warning Indicators & other vitals
Lift Arm Support | Lift Path: Vertical
Lights, Front & Rear LED
Operator Cab
- Includes: Adjustable Vinyl Suspension Seat, Top & Rear
Windows, Parking Brake, Seat Bar & Seat Belt
- Roll Over Protective Structure (ROPS) meets
SAE-J1040 & ISO 3471
- Falling Object Protective Structure (FOPS)
meets SAE-J1043 & ISO 3449, Level I;
(Level II is available through Bobcat Parts)
Parking Brake: Spring Applied, Pressure Released (SAPR)
Solid Mounted Carriage with 4 Rollers
Tracks: Rubber, 12.6" Wide
Telematics - Machine IQ
Warranty: 2 years, or 2000 hours whichever occurs first |
|---|--|

Quick Specs

	T76
Rated Operating Capacity - 35% of Tipping Load.....	2,900 lbs.
- with Torsion Suspension.....	2,800 lbs
Rated Operating Capacity - 50% of Tipping Load.....	4,143 lbs.
Tipping Load.....	8,285 lbs.
Engine Model.....	2.4L V2
Engine Fuel.....	Diesel
Engine Cooling.....	Liquid
Horsepower.....	74
Hydraulic Pump Capacity-Standard Flow.....	23.3 GPM
Hydraulic Pump Capacity-High Flow (Optional).....	30.3 GPM
Travel Speed.....	6.8 MPH
Travel Speed - Two Speed.....	9.2 MPH
Operating Weight.....	10,250 lbs.
- with Torsion Suspension.....	10,620 lbs.
Shipping Weight.....	9,460 lbs.
Cab Height.....	81.8"
Width (w/out Attachment).....	72.9"
- with Torsion Suspension.....	74.3"
Width with Wide Track Option (w/out Attachment).....	78.0"
- with Torsion Suspension.....	78.0"
Length (w/out Attachment).....	113.9"
Ground Contact Length.....	59.3"
Reach at Maximum Height.....	37.4"
Height to Hinge Pin.....	128.3"

Part Number	Description	Compact Track Loader	SLP In US \$	Discount %	Discounted Price (USD)
M0371	T76 Compact Track Loader		\$73,388	30.0%	\$51,371.60

Part Number	Description	Machine Configuration	SLP In US \$	Discount %	Discounted Price (USD)
-------------	-------------	-----------------------	--------------	------------	------------------------

CAN BE SELECTED WITH PACKAGES QR WITH INDIVIDUAL OPTIONS

Tracks/Undercarriage

M_-R09-C02	17.7" C-Pattern Tracks.....	\$1,661	30.0%	\$1,162.70
	Compatible with Solid Mounted or Torsion Suspension Carriages. Loader width is 78".			
M_-R09-C05	17.7" Multi Bar Track.....	\$714	30.0%	\$499.80
	Compatible with Solid Mounted or Torsion Suspension Carriages. Loader width is 78".			
M_-R21-C13	5-Link Torsion Suspension Undercarriage.....	\$2,482	30.0%	\$1,737.40
	Compatible with 12.6" Tracks (Loader Width 72.4") or 17.7" Tracks (Loader Width 73.3") *Two-Speed Travel is Required and Will be Automatically Added.			

Bobcat Company Price Pages
Compact Track Loaders

Part Number	Description	Bobcat Packages	SLP In US \$	Discount %	Discounted Price (USD)
SELECT AN ORDERING PATH: 1:) SELECT ONE BOBCAT PACKAGE OR 2:) ONE COMFORT AND ONE PERFORMANCE PACKAGE OR 3:) SELECT INDIVIDUAL OPTIONS					
M_-P10-C01	Core Package.....		\$5,087	30.0%	\$3,560.90
	Includes: Open Cab, Radio Ready, Deluxe Headliner, Adjustable Vinyl Suspension Seat, Power Bob-Tach, 7-Pin Attachment Control Kit, Two-Speed, Dual Direction Bucket Positioning.				
M_-P10-C02	Core + Package.....		\$7,378	30.0%	\$5,164.60
	Includes: Open Cab, Radio Ready, Deluxe Headliner, Adjustable Vinyl Suspension Seat, Power Bob-Tach, 7-Pin Attachment Control Kit, High Flow, Two-Speed, Dual Direction Bucket Positioning.				
M_-P10-C11	Deluxe Package.....		\$9,518	30.0%	\$6,662.60
	Includes: Enclosed Cab with HVAC, Sound Reduction, Radio Ready, HVAC Headliner, Adjustable Vinyl Suspension Seat, Power Bob-Tach, 7-Pin Attachment Control Kit, Two-Speed, Dual Direction Bucket Positioning.				
M_-P10-C12	Deluxe + Package.....		\$11,809	30.0%	\$8,266.30
	Includes: Enclosed Cab with HVAC, Sound Reduction, Radio Ready, HVAC Headliner, Adjustable Vinyl Suspension Seat, Power Bob-Tach, 7-Pin Attachment Control Kit, High Flow, Two-Speed, Dual Direction Bucket Positioning.				
M_-P10-C21	Premier Package.....		\$17,792	30.0%	\$12,454.40
	Includes: Clear Side Enclosed Cab with HVAC, Sound Reduction, Touch Display with Radio & Bluetooth, Heated Cloth Air Ride Suspension Seat, Premium LED Lights, Rear View Camera, Power Bob-Tach, 7-Pin Attachment Control, High Flow, Two-Speed, Dual Direction Bucket Positioning, Automatic Ride Control, Reversing Fan.				

Part Number	Description	Comfort Packages	SLP In US \$	Discount %	Discounted Price (USD)
MUST SELECT ONE BOBCAT PACKAGE OR ONE COMFORT AND ONE PERFORMANCE PACKAGE OR SELECT INDIVIDUAL OPTIONS					
M_-P07-C40	C40 Comfort Package.....		\$726	30.0%	\$508.51
	Includes: Open Cab, Radio Ready, Deluxe Headliner, and Adjustable Vinyl Suspension Seat.				
M_-P07-C52	C52 Comfort Package.....		\$5,157	30.0%	\$3,609.99
	Includes: Enclosed Cab with HVAC, Sound Reduction, Radio Ready, HVAC Headliner, and Adjustable Vinyl Suspension Seat.				
M_-P07-C68	C68 Comfort Package.....		\$7,772	30.0%	\$5,440.40
	Includes: Enclosed Cab with HVAC, Sound Reduction, Touch Display with Radio & Bluetooth, Heated Cloth Air Ride Suspension Seat, Premium LED Lights, and Rear Camera.				
M_-P07-C77	C77 Comfort Package.....		\$6,847	30.0%	\$4,792.90
	Includes: Clear Side Enclosed Cab with HVAC, Sound Reduction, Radio Ready, and Heated Cloth Air Ride Suspension Seat.				
M_-P07-C88	C88 Comfort Package.....		\$9,673	30.0%	\$6,771.10
	Includes: Clear Side Enclosed Cab with Auto HVAC, Sound Reduction, Touch Display with Radio & Bluetooth, Heated Cloth Air Ride Suspension Seat, Premium LED Lights, and Rear Camera.				

Part Number	Description	Performance Packages	SLP In US \$	Discount %	Discounted Price (USD)
MUST SELECT ONE BOBCAT PACKAGE OR ONE COMFORT AND ONE PERFORMANCE PACKAGE OR SELECT INDIVIDUAL OPTIONS					
<u>Standard Flow Packages</u>					
M_-P06-P17	P17 Performance Package.....		\$2,128	30.0%	\$1,489.35
	Includes: Power Bob-Tach, 7-Pin Attachment Control, and Dual Direction Bucket Positioning.				
M_-P06-P27	P27 Performance Package.....		\$4,361	30.0%	\$3,053.00
	Includes: Power Bob-Tach, 7-Pin Attachment Control, Two-Speed Travel, and Dual Direction Bucket Positioning.				
M_-P06-P29	P29 Performance Package.....		\$5,828	30.0%	\$4,079.60
	Includes: Power Bob-Tach, 7-Pin Attachment Control, Two-Speed, Dual Direction Bucket Positioning, Automatic Ride Control, and Reversing Fan.				
<u>High Flow Packages</u>					
M_-P06-P67	P67 Performance Package.....		\$6,652	30.0%	\$4,656.40
	Includes: Power Bob-Tach, 7-Pin Attachment Control, Two-Speed Travel, High Flow, and Dual Direction Bucket Positioning.				
M_-P06-P69	P69 Performance Package.....		\$8,119	30.0%	\$5,683.30
	Includes: Power Bob-Tach, 7-Pin Attachment Control, High Flow, Two-Speed, Dual Direction Bucket Positioning, Automatic Ride Control, and Reversing Fan.				
M_-P06-P95	Features On Demand.....		\$4,637	30.0%	\$3,245.90

Bobcat Company Price Pages
Compact Track Loaders

Includes: Power Bob-Tach, 7-Pin Attachment Control as Standard. Features that can be Enabled: Two-Speed, Dual Direction Bucket Positioning, Automatic Ride Control, Reversing Fan, and High Flow.

Part Number	Description	Individual Factory Options	SLP in US \$	Discount %	Discounted Price (USD)
-------------	-------------	----------------------------	--------------	------------	------------------------

CANNOT BE ADDED TO ANY ORDER WITH BOBCAT PACKAGE OR COMFORT AND PERFORMANCE PACKAGE SELECTION

NOTE: Individual Options SLP includes a 20% premium when compared to ordering the option in a package

NOTE: Several individual options may require additional equipment, see details below. If the option requires additional equipment the Bobcat ordering systems will automatically add the required equipment to the order.

Individual Cab Options

M_-R02-C03	Enclosed Cab with HVAC..... Enclosed Cab with Side Screens, Door, Heat and Air Conditioning.		\$4,626	30.0%	\$3,237.99
M_-R02-C04	Clear Side Enclosed Cab with Auto HVAC..... Clear Side Enclosed Cab with Heavy Duty Polycarbonate Side Windows, Auto Heat, and Air Conditioning. *Touch Display is Required and Will be Automatically Added.		\$6,907	30.0%	\$4,834.90
M_-R02-C05	Clear Side Enclosed Cab with HVAC..... Clear Side Enclosed Cab with Heavy Duty Polycarbonate Side Windows, Heat and Air Conditioning.		\$6,352	30.0%	\$4,446.40
M_-R05-C11	Heated Air Ride Suspension Seat - Cloth Includes: Heat On/Off Switch on the Back of the Seat		\$616	30.0%	\$431.20
M_-R05-C12	Heated Air Ride Suspension Seat - Cloth 3 Point Belt..... Includes: Heat On/Off Switch on the Back of the Seat		\$616	30.0%	\$431.20
M_-R07-C03	Sound Reduction for SJC Controls..... Reduces Operator and By-Stander Noise Levels. Available on Enclosed Cabs with SJC Controls Only.		\$585	30.0%	\$409.84
M_-R08-C02	Radio Ready..... Includes: Speakers and Antenna Order Radio Head Unit Kit (Radio & Cradle) 7384580 from Parts.		\$180	30.0%	\$126.00
M_-R08-C03	Touch Display..... 7" Touch Screen Display with Integrated AM/FM Weatherband Radio, Bluetooth, USB Charging, and Hands Free Calling. Includes Speakers and Antenna. Monitors Key Loader Functions, Communicates Alerts and Provides Additional Attachment Information to Track Usage. *Requires Deluxe Headliner on a Non-Enclosed Cab.		\$2,122	30.0%	\$1,485.40
M_-R27-C02	Deluxe Headliner..... Standard Headliner with Dome Light and Location for Hands Free Microphone. *Required for Touch Display on Non-Enclosed Cabs.		\$86	30.0%	\$60.12
M_-R52-C03	Rear Camera..... Compatible with Standard Display OR Touch Display.		\$450	30.0%	\$315.00
M_-R55-C02	Premium LED Lights..... Front LED Lights with Extended Corner View Lighting.		\$322	30.0%	\$225.40

Part Number	Description	Individual Factory Options	SLP in US \$	Discount %	Discounted Price (USD)
-------------	-------------	----------------------------	--------------	------------	------------------------

Individual Performance Options

M_-R03-C03	High-Flow Hydraulics..... Provides 30.5 GPM and 3500 PSI for Attachment Operation. When Adding High-Flow Hydraulics the 7-Pin Attachment Control will Automatically be Added.		\$2,749	30.0%	\$1,924.30
M_-R04-C02	Two-Speed Travel Includes Two-Speed Travel Motors and 3-Point Seat Belt		\$2,681	30.0%	\$1,876.39

Bobcat Company Price Pages
Compact Track Loaders

	Low Travel Speed 7.2 MPH, High Travel Speed 10.2 MPH			
M_-R06-C03	Power Bob-Tach..... Connect and Disconnect Non-Hydraulic Attachments from Inside the Cab.	\$1,053	30.0%	\$736.85
M_-R11-C02	Dual Direction Bucket Positioning..... Bucket Positioning Helps the Operator Keep the Same Tilt of the Load During Lifting (Up) and Retracting (Down). Includes On/Off Switch. 7-Pin Attachment Control is included in this option. This Option is Only Available with the Power Bob-Tach Option.	\$1,001	30.0%	\$700.70
M_-R28-C02	7-Pin Attachment Control..... Electrical Connection for Selected Attachments. *Required for High Flow Hydraulics.	\$300	30.0%	\$209.92
M_-R32-C02	Reversing Fan..... Temporarily Reverses the Cooling Fan Direction to Blow Dust and Small Debris from the Radiator and Rear Screens. Includes Three Operating Modes: Automatic, Momentary, and OFF.	\$799	30.0%	\$559.30
M_-R33-C02	Automatic Ride Control..... Automatically Activates by Detecting Increased Hydraulic Lift Arm Pressure when the Loader is Carrying Material. Includes On/Off Switch.	\$961	30.0%	\$672.70

Part Number	Description	Software Enabled Features/Subscriptions	SLP In US \$	Discount %	Discounted Price (USD)
-------------	-------------	---	--------------	------------	------------------------

Features On Demand

MUST HAVE FEATURES ON DEMAND PERFORMANCE PACKAGE

*NOTE: 1-5 Options. No Time Increase With Additional Options in Same Transaction
Order and enable via app, available on iOS and Android*

9986490	Automatic Ride Control Enable..... Est. Install Time: 0.25 hr	\$416	0.0%	\$416.00
9986489	Dual Direction Bucket Positioning Enable..... Est. Install Time: 0.25 hr	\$459	0.0%	\$459.00
9986487	High Flow Hydraulics Enable..... Est. Install Time: 0.25 hr	\$1,261	0.0%	\$1,261.00
9986491	Reversing Fan Enable..... Est. Install Time: 0.25 hr	\$346	0.0%	\$346.00
9986488	Two Speed Travel Enable..... Est. Install Time: 0.25 hr	\$1,229	0.0%	\$1,229.00

Standalone Software Updates

FEATURES ON DEMAND PERFORMANCE PACKAGE NOT REQUIRED

NOTE: Order and enable via app, available on iOS and Android

9987598	Automatic Throttle Enable (T76)..... Machine software must be version V88.16 or later. Est. Install Time: 0.25 hr	\$425	0.0%	\$425.00
---------	--	-------	------	----------

**T740 (Tier 4) M2-Series
Bobcat Compact Track Loader**



Standard Equipment

74 HP Turbo Tier 4 Diesel Engine	Lights, Front & Rear
Air Intake Heater (Automatically Activated)	Operator Cab
Auxiliary Hydraulics: Variable Flow	- Includes: Adjustable Suspension Seat, Top & Rear Windows, Parking Brake, Seat Bar & Seat Belt
Backup Alarm	- Roll Over Protective Structure (ROPS) meets SAE-J1040 & ISO 3471
Bob-Tach Mounting System	- Falling Object Protective Structure (FOPS) meets SAE-J1043 & ISO 3449, Level I; (Level II is available through Bobcat Parts)
Bobcat Interlock Control System (BICS™)	Parking Brake – Spring Applied, Pressure Released (SAPR)
Controls: Bobcat Standard Controls with Power Assist	Solid Mounted Carriage with 5 Rollers
Cylinder Cushioning – Lift, Tilt	Tracks: Rubber, 17.7" Wide
Engine/Hydraulic Systems Shutdown	Warranty: 2 years, or 2000 hours whichever occurs first
Horn	
Instrumentation: Engine Temperature & Fuel Gauges, Hour meter, RPM and Warning Lights	
Lift Arm Support	
Lift Path: Vertical	

Quick Specs

	T740
Rated Operating Capacity - 35% of Tipping Load.....	3,200 lbs.
with Roller Suspension Carriage.....	3,100 lbs.
Rated Operating Capacity - 50% of Tipping Load.....	4,571 lbs.
Tipping Load.....	9,143 lbs.
Engine Model.....	3.4L Bobcat Engine
Engine Fuel.....	Diesel

Bobcat Company Price Pages
Compact Track Loaders

Engine Cooling.....	Liquid
Horsepower.....	74
Hydraulic Pump Capacity – Standard Flow.....	23.0 GPM
Hydraulic Pump Capacity – High Flow (Optional).....	30.5 GPM
Travel Speed.....	6.0 MPH
Travel Speed – 2 Speed.....	5.5/8.3 MPH
Operating Weight.....	10,127 lbs.
with Roller Suspension Carriage.....	10,281 lbs.
Shipping Weight.....	9,211 lbs.
Cab Height.....	81.3"
Width (w/out Attachment).....	78.0"
Length (w/out Attachment).....	114.3"
Ground Contact Length.....	63.7"
Reach at Maximum Height.....	34.2"
Height to Hinge Pin.....	131.4"

Part Number	Description	SLP In US \$	Discount %	Discounted Price (USD)
M0277	T740 Compact Track Loader (Equipped with Tier 4 Engine).....	\$74,652	30.0%	\$52,256.40

Part Number	Description	SLP In US \$	Discount %	Discounted Price (USD)
-------------	-------------	--------------	------------	------------------------

CAN BE SELECTED WITH PACKAGES OR WITH INDIVIDUAL OPTIONS

Tracks/Undercarriage

M_R09-C05	17.7" Multi Bar Track..... Compatible with Solid Mounted or Roller Suspension Carriages. Loader width is 78.0"	\$850	30.0%	\$595.00
M_R21-C13	Roller Suspension Carriage..... Includes Solid Mounted Undercarriage and 4 Rollers with Leaf Spring style suspension. Compatible with 12.6" tracks (Loader width 73.4") or 17.7" tracks (Loader width is 78.0").Roller suspension carriage is not available with single speed or Performance Package P13	\$1,785	30.0%	\$1,249.50

Controls

M_R01-C04	Selectable Joystick Control (SJC)..... Features include: Selectable patterns (ISO or H-Pattern), Auto Idle, Horsepower Management, Speed Management, Drive Response, Drift Compensation and Foot Pedal for Engine Speed Control. *The Cab Accessories Package is required via Individual Factory Option if option ordered without package.	\$945	30.0%	\$661.50
-----------	---	-------	-------	----------

Part Number	Description	SLP In US \$	Discount %	Discounted Price (USD)
-------------	-------------	--------------	------------	------------------------

SELECT A ORDERING PATH:
1:) SELECT ONE BOBCAT PACKAGE OR
2:) ONE COMFORT AND ONE PERFORMANCE PACKAGE OR
3:) SELECT INDIVIDUAL OPTIONS

M_P10-C01	Core Package..... Includes: Open Cab, Cab Accessories Package, Standard Panel, Adjustable Suspension Seat, Power Bob-Tach, 7-Pin Attachment Control, 2-Speed, Hydraulic Bucket Positioning	\$4,348	30.0%	\$3,043.60
M_P10-C02	Core + Package..... Includes: Open Cab, Cab Accessories Package, Standard Panel, Adjustable Suspension Seat, Power Bob-Tach, 7-Pin Attachment Control, High Flow, 2-Speed, Hydraulic Bucket Positioning	\$6,594	30.0%	\$4,615.80
M_P10-C11	Deluxe Package..... Includes: Enclosed Cab with AC/Heat, Sound Reduction, Cab Accessories Package, Standard Panel, Adjustable Suspension Seat, Power Bob-Tach, 7-Pin Attachment Control, 2-Speed, Hydraulic Bucket Positioning	\$8,605	30.0%	\$6,023.50
M_P10-C12	Deluxe + Package..... Includes: Enclosed Cab with AC/Heat, Sound Reduction, Cab Accessories Package, Standard Panel, Adjustable Suspension Seat, Power Bob-Tach, 7-Pin Attachment Control, High Flow, 2-Speed, Hydraulic Bucket Positioning	\$10,851	30.0%	\$7,595.70
M_P10-C21	Premier Package..... Includes: Enclosed Cab with AC/Heat, Sound Reduction, Cab Accessories Package, Deluxe Instrument Panel with Keyless Start, Radio, Heated Cloth Air Ride Suspension Seat, Power Bob-Tach, 7-Pin Attachment Control, High Flow, 2-Speed, Hydraulic Bucket Positioning, Automatic Ride Control, Reversing Fan	\$13,891	30.0%	\$9,723.70

Part Number	Description	SLP In US \$	Discount %	Discounted Price (USD)
-------------	-------------	--------------	------------	------------------------

MUST SELECT ONE BOBCAT PACKAGES OR ONE COMFORT AND ONE PERFORMANCE PACKAGE OR SELECT INDIVIDUAL OPTIONS

M_P07-C10	C10 Comfort Package..... Includes: Open Cab, Cab Accessories Package, Standard Panel, Adjustable Suspension Seat	\$495	30.0%	\$346.50
M_P07-C23	C23 Comfort Package..... Includes: Enclosed Cab with AC/Heat, Sound Reduction, Cab Accessories Package, Standard Panel, Adjustable Suspension Seat	\$4,752	30.0%	\$3,326.40

Bobcat Company Price Pages
Compact Track Loaders

M_-P07-C27	C27 Comfort Package..... Includes: Enclosed Cab with AC/Heat, Sound Reduction, Cab Accessories Package, Standard Panel, Radio, Heated Cloth Air Ride Suspension Seat	\$5,725	30.0%	\$4,007.50
M_-P07-C37	C37 Comfort Package..... Includes: Enclosed Cab with AC/Heat, Sound Reduction, Cab Accessories Package, Deluxe Instrument Panel with Keyless Start, Radio, Heated Cloth Air Ride Suspension Seat	\$6,435	30.0%	\$4,504.50

Cab Accessories Package: Deluxe Headliner with Dome Light, Cab Accessory Harness, Power Port, Lower Interior Panels with Storage Compartments and Cup Holder.

Part Number	Description	SLP in US \$	Discount %	Discounted Price (USD)
-------------	-------------	--------------	------------	------------------------

MUST SELECT ONE BOBCAT PACKAGES OR ONE COMFORT AND ONE PERFORMANCE PACKAGE OR SELECT INDIVIDUAL OPTIONS

Standard Flow Packages:

M_-P06-P13	P13 Performance Package..... Includes: Power Bob-Tach, Hydraulic Bucket Positioning	\$1,418	30.0%	\$992.60
M_-P06-P23	P23 Performance Package..... Includes: Power Bob-Tach, 2-Speed, Hydraulic Bucket Positioning	\$3,608	30.0%	\$2,525.60
M_-P06-P27	P27 Performance Package..... Includes: Power Bob-Tach, 7-Pin Attachment Control, 2-Speed, Hydraulic Bucket Positioning	\$3,853	30.0%	\$2,697.10
M_-P06-P29	P29 Performance Package..... Includes: Power Bob-Tach, 7-Pin Attachment Control, 2-Speed, Hydraulic Bucket Positioning, Automatic Ride Control, Reversing Fan	\$5,210	30.0%	\$3,647.00
M_-P06-P39	P39 Performance Package..... Includes: Bob-Dock Ready, Power Bob-Tach, 7-Pin Attachment Control, 2-Speed, Hydraulic Bucket Positioning, Automatic Ride Control, Reversing Fan	\$6,417	30.0%	\$4,491.90

High Flow Packages:

M_-P06-P67	P67 Performance Package..... Includes: Power Bob-Tach, 7-Pin Attachment Control, High Flow, 2-Speed, Hydraulic Bucket Positioning	\$6,099	30.0%	\$4,269.30
M_-P06-P69	P69 Performance Package..... Includes: Power Bob-Tach, 7-Pin Attachment Control, High Flow, 2-Speed, Hydraulic Bucket Positioning, Automatic Ride Control, Reversing Fan	\$7,456	30.0%	\$5,219.20
M_-P06-P79	P79 Performance Package..... Includes: Bob-Dock Ready, Power Bob-Tach, 7-Pin Attachment Control, High Flow, 2-Speed, Hydraulic Bucket Positioning, Automatic Ride Control, Reversing Fan	\$8,663	30.0%	\$6,064.10

Part Number	Description	SLP in US \$	Discount %	Discounted Price (USD)
-------------	-------------	--------------	------------	------------------------

CANNOT BE ADDED TO ANY ORDER WITH BOBCAT PACKAGES OR COMFORT AND PERFORMANCE PACKAGE SELECTION

NOTE: Individual Options SLP includes a 20% premium when compared to ordering the option in a package

NOTE: Several individual options may require additional equipment, see details below. If the option requires additional equipment the Bobcat ordering systems will automatically add the required equipment to the order.

Individual Cab Options

M_-R25-C04	Enclosed Cab With AC/Heat..... Deluxe cab with heat and air conditioning	\$4,535	30.0%	\$3,174.50
M_-R70-C02	Sound Reduction..... Reduces operator and by-stander noise levels	\$574	30.0%	\$401.80
M_-R08-C03	Deluxe Instrument Panel with Keyless Start..... Monitors key loader functions, communicates alerts and provides additional attachment information to track usage.	\$852	30.0%	\$596.40
M_-R26-C02	Radio..... Includes weatherproof AM/FM/NOAA Weather Band Radio, Speakers, and Antenna. Works with MP3 or other portable music player. The Cab Accessories Package is required. See NOTE above.	\$598	30.0%	\$418.60
M_-R80-C02	Cab Accessories Package..... Deluxe Headliner with Dome Light, Cab Accessory Harness, Power Port, Lower Interior Panels with Storage Compartments and Cup Holder. Required for Reversing Fan, Hydraulic Bucket Positioning, Automatic Ride Control, and SJC, Radio, Air Ride Heated Seat, Power Bob-Tach. Required for Reversing Fan, Hydraulic Bucket Positioning, Automatic Ride Control, and SJC, Radio, Air Ride Heated Seat, Power Bob-Tach	\$594	30.0%	\$415.80
M_-R05-C12	Cloth Heated Air Ride Suspension Seat..... Includes Heat on/off switch on the back of the seat. The Cab Accessories Package is required. See NOTE above.	\$570	30.0%	\$399.00

Individual Performance Options

M_-R06-C03	Power Bob-Tach Attachment System..... Connect and disconnect non-hydraulic attachments from inside the cab The Cab Accessories Package is required. See NOTE above.	\$1,032	30.0%	\$722.40
M_-R06-C09	Bob-Dock Ready Attachment System..... Includes Power Bob-Tach, Bob-Dock interface plate, Tee and capped auxiliary hydraulic line within loader lift arm. Connect	\$2,480	30.0%	\$1,736.00

Bobcat Company Price Pages
Compact Track Loaders

and disconnect hydraulic attachments from inside the cab.

M_-R28-C02	7-Pin Attachment Control..... Required for High Flow Hydraulics.	\$294	30.0%	\$205.80
M_-R03-C03	High Flow Hydraulics..... Provides 26.7 GPM and 3500 PSI for attachment operation. The 7-pin attachment control kit is required.	\$2,695	30.0%	\$1,886.50
M_-R04-C02	2-Speed..... Includes 2-Speed motors and 3-Point Seat Belt	\$2,628	30.0%	\$1,839.60
M_-R11-C02	Hydraulic Bucket Positioning..... Bucket Positioning helps the operator keep the same tilt of the load during lifting. Includes On/Off switch. The Cab Accessories Package is required. See NOTE above.	\$670	30.0%	\$469.00
M_-R33-C02	Automatic Ride Control..... Automatically activates by detecting increased hydraulic lift arm pressure when the loader is carrying material. Includes on/off switch. The Cab Accessories Package is required. See NOTE above.	\$889	30.0%	\$622.30
M_-R32-C02	Reversing Fan..... Temporarily reverses the cooling fan direction to blow dust and small debris from the radiator and rear screens. Includes three operating modes: Automatic, Momentary, & OFF. The Cab Accessories Package is required. See NOTE above.	\$739	30.0%	\$517.30

**T770 (Tier 4) M2-Series
Bobcat Compact Track Loader**



Standard Equipment

92 HP Turbo Tier 4 Diesel Engine	Lights, Front & Rear
Air Intake Heater (Automatically Activated)	Operator Cab
Auxiliary Hydraulics: Variable Flow	- Includes: Adjustable Suspension Seat, Top & Rear
Backup Alarm	Windows, Parking Brake, Seat Bar & Seat Belt
Bob-Tach Mounting System	- Roll Over Protective Structure (ROPS) meets
Bobcat Interlock Control System (BICS™)	SAE-J1040 & ISO 3471
Controls: Bobcat Standard Controls	- Falling Object Protective Structure (FOPS) meets
Cylinder Cushioning – Lift, Tilt	SAE-J1043 & ISO 3449, Level I; (Level
Engine/Hydraulic Systems Shutdown	II is available through Bobcat Parts)
Horn	Parking Brake – Spring Applied, Pressure Released (SAPR)
Instrumentation: Engine Temperature & Fuel Gauges,	Solid Mounted Carriage with 5 Rollers
Hour meter, RPM and Warning Lights	Tracks: Rubber, 17.7" Wide
Lift Arm Support	Warranty: 2 years, or 2000 hours whichever occurs first
Lift Path: Vertical	

Quick Specs

	T770
Rated Operating Capacity - 35% of Tipping Load.....	3,475 lbs.
with Roller Suspension Carriage.....	3,325 lbs.
Rated Operating Capacity - 50% of Tipping Load.....	4,960 lbs.
Tipping Load.....	9,929 lbs.
Engine Model.....	3.4L Bobcat Engine
Engine Fuel.....	Diesel
Engine Cooling.....	Liquid
Horsepower.....	92
Hydraulic Pump Capacity – Standard Flow.....	23.0 GPM
Hydraulic Pump Capacity – High Flow (Optional).....	36.6 GPM
Travel Speed.....	6.6 MPH
Travel Speed – 2 Speed.....	6.1/10.7 MPH
Operating Weight.....	10,515 lbs.
with Roller Suspension Carriage.....	10,678 lbs.
Shipping Weight.....	9,584 lbs.
Cab Height.....	81.3"
Width (w/out Attachment).....	78.0"
Length (w/out Attachment).....	114.3"
Ground Contact Length.....	63.7"
Reach at Maximum Height.....	34.2"
Height to Hinge Pin.....	131.4"

Part Number	Description	Compact Track Loader	SLP In US \$	Discount %	Discounted Price (USD)
M0285	T770 Compact Track Loader (Equipped with Tier 4 Engine).....		\$78,851	30.0%	\$55,195.70

Bobcat Company Price Pages
Compact Track Loaders

Part Number	Description	Machine Configuration	SLP In US \$	Discount %	Discounted Price (USD)
CAN BE SELECTED WITH PACKAGES OR WITH INDIVIDUAL OPTIONS					
<u>Tracks/Undercarriage</u>					
M_-R09-C05	17.7" Multi Bar Track.....	Compatible with Solid Mounted or Roller Suspension Carriages. Loader width is 78.0"	\$850	30.0%	\$595.00
M_-R21-C13	Roller Suspension Carriage.....	Includes Solid Mounted Undercarriage and 4 Rollers with Leaf Spring style suspension. Compatible with 12.6" tracks (Loader width 73.4") or 17.7" tracks (Loader width is 78.0").Roller suspension carriage is not available with single speed or Performance Package P13	\$1,785	30.0%	\$1,249.50
<u>Controls</u>					
M_-R01-C04	Selectable Joystick Control (SJC).....	Features include: Selectable patterns (ISO or H-Pattern), Auto Idle, Horsepower Management, Speed Management, Drive Response, Drift Compensation and Foot Pedal for Engine Speed Control. *The Cab Accessories Package is required via Individual Factory Option if option ordered without package.	\$945	30.0%	\$661.50

Part Number	Description	Bobcat Packages	SLP In US \$	Discount %	Discounted Price (USD)
SELECT A ORDERING PATH: 1:) SELECT ONE BOBCAT PACKAGE OR 2:) ONE COMFORT AND ONE PERFORMANCE PACKAGE OR 3:) SELECT INDIVIDUAL OPTIONS					
M_-P10-C01	Core Package.....	Includes: Open Cab, Cab Accessories Package, Standard Panel, Adjustable Suspension Seat, Power Bob-Tach, 7-Pin Attachment Control, 2-Speed, Hydraulic Bucket Positioning	\$4,348	30.0%	\$3,043.60
M_-P10-C02	Core + Package.....	Includes: Open Cab, Cab Accessories Package, Standard Panel, Adjustable Suspension Seat, Power Bob-Tach, 7-Pin Attachment Control, High Flow, 2-Speed, Hydraulic Bucket Positioning	\$6,594	30.0%	\$4,615.80
M_-P10-C11	Deluxe Package.....	Includes: Enclosed Cab with AC/Heat, Sound Reduction, Cab Accessories Package, Standard Panel, Adjustable Suspension Seat, Power Bob-Tach, 7-Pin Attachment Control, 2-Speed, Hydraulic Bucket Positioning	\$8,605	30.0%	\$6,023.50
M_-P10-C12	Deluxe + Package.....	Includes: Enclosed Cab with AC/Heat, Sound Reduction, Cab Accessories Package, Standard Panel, Adjustable Suspension Seat, Power Bob-Tach, 7-Pin Attachment Control, High Flow, 2-Speed, Hydraulic Bucket Positioning	\$10,851	30.0%	\$7,595.70
M_-P10-C21	Premier Package.....	Includes: Enclosed Cab with AC/Heat, Sound Reduction, Cab Accessories Package, Deluxe Instrument Panel with Keyless Start, Radio, Heated Cloth Air Ride Suspension Seat, Power Bob-Tach, 7-Pin Attachment Control, High Flow, 2-Speed, Hydraulic Bucket Positioning, Automatic Ride Control, Reversing Fan	\$13,891	30.0%	\$9,723.70

Part Number	Description	Comfort Cab Packages	SLP In US \$	Discount %	Discounted Price (USD)
MUST SELECT ONE BOBCAT PACKAGE OR ONE COMFORT AND ONE PERFORMANCE PACKAGE OR SELECT INDIVIDUAL OPTIONS					
M_-P07-C10	C10 Comfort Package.....	Includes: Open Cab, Cab Accessories Package, Standard Panel, Adjustable Suspension Seat	\$495	30.0%	\$346.50
M_-P07-C23	C23 Comfort Package.....	Includes: Enclosed Cab with AC/Heat, Sound Reduction, Cab Accessories Package, Standard Panel, Adjustable Suspension Seat	\$4,752	30.0%	\$3,326.40
M_-P07-C27	C27 Comfort Package.....	Includes: Enclosed Cab with AC/Heat, Sound Reduction, Cab Accessories Package, Standard Panel, Radio, Heated Cloth Air Ride Suspension Seat	\$5,725	30.0%	\$4,007.50
M_-P07-C37	C37 Comfort Package.....	Includes: Enclosed Cab with AC/Heat, Sound Reduction, Cab Accessories Package, Deluxe Instrument Panel with Keyless Start, Radio, Heated Cloth Air Ride Suspension Seat	\$6,435	30.0%	\$4,504.50
Cab Accessories Package: Deluxe Headliner with Dome Light, Cab Accessory Harness, Power Port, Lower Interior Panels with Storage Compartments and Cup Holder.					

Part Number	Description	Performance Cab Packages	SLP in US \$	Discount %	Discounted Price (USD)
MUST SELECT ONE BOBCAT PACKAGE OR ONE COMFORT AND ONE PERFORMANCE PACKAGE OR SELECT INDIVIDUAL OPTIONS					
<u>Standard Flow Packages:</u>					
M_-P06-P13	P13 Performance Package.....	Includes: Power Bob-Tach, Hydraulic Bucket Positioning	\$1,418	30.0%	\$992.60
M_-P06-P23	P23 Performance Package.....	Includes: Power Bob-Tach, 2-Speed, Hydraulic Bucket Positioning	\$3,608	30.0%	\$2,525.60
M_-P06-P27	P27 Performance Package.....	Includes: Power Bob-Tach, 7-Pin Attachment Control, 2-Speed, Hydraulic Bucket Positioning	\$3,853	30.0%	\$2,697.10
M_-P06-P29	P29 Performance Package.....		\$5,210	30.0%	\$3,647.00

Bobcat Company Price Pages
Compact Track Loaders

Includes: Power Bob-Tach, 7-Pin Attachment Control, 2-Speed, Hydraulic Bucket Positioning, Automatic Ride Control, Reversing Fan

M_-P06-P39	P39 Performance Package..... Includes: Bob-Dock Ready, Power Bob-Tach, 7-Pin Attachment Control, 2-Speed, Hydraulic Bucket Positioning, Automatic Ride Control, Reversing Fan	\$6,417	30.0%	\$4,491.90
<u>High Flow Packages:</u>				
M_-P06-P67	P67 Performance Package..... Includes: Power Bob-Tach, 7-Pin Attachment Control, High Flow, 2-Speed, Hydraulic Bucket Positioning	\$6,099	30.0%	\$4,269.30
M_-P06-P69	P69 Performance Package..... Includes: Power Bob-Tach, 7-Pin Attachment Control, High Flow, 2-Speed, Hydraulic Bucket Positioning, Automatic Ride Control, Reversing Fan	\$7,456	30.0%	\$5,219.20
M_-P06-P79	P79 Performance Package..... Includes: Bob-Dock Ready, Power Bob-Tach, 7-Pin Attachment Control, High Flow, 2-Speed, Hydraulic Bucket Positioning, Automatic Ride Control, Reversing Fan	\$8,663	30.0%	\$6,064.10

Part Number	Description	Individual Factory Options	SLP in US \$	Discount %	Discounted Price (USD)
-------------	-------------	----------------------------	--------------	------------	------------------------

CANNOT BE ADDED TO ANY ORDER WITH BOBCAT PACKAGE OR COMFORT AND PERFORMANCE PACKAGE SELECTION

NOTE: Individual Options SLP includes a 20% premium when compared to ordering the option in a package

NOTE: Several individual options may require additional equipment, see details below. If the option requires additional equipment the Bobcat ordering systems will automatically add the required equipment to the order.

Individual Cab Options

M_-R25-C04	Enclosed Cab With AC/Heat..... Deluxe cab with heat and air conditioning	\$4,535	30.0%	\$3,174.50
M_-R70-C02	Sound Reduction..... Reduces operator and by-stander noise levels	\$574	30.0%	\$401.80
M_-R08-C03	Deluxe Instrument Panel with Keyless Start..... Monitors key loader functions, communicates alerts and provides additional attachment information to track usage.	\$852	30.0%	\$596.40
M_-R26-C02	Radio..... Includes weatherproof AM/FM/NOAA Weather Band Radio, Speakers, and Antenna. Works with MP3 or other portable music player. The Cab Accessories Package is required. See NOTE above.	\$598	30.0%	\$418.60
M_-R80-C02	Cab Accessories Package..... Deluxe Headliner with Dome Light, Cab Accessory Harness, Power Port, Lower Interior Panels with Storage Compartments and Cup Holder. Required for Reversing Fan, Hydraulic Bucket Positioning, Automatic Ride Control, and SJC, Radio, Air Ride Heated Seat, Power Bob-Tach. Required for Reversing Fan, Hydraulic Bucket Positioning, Automatic Ride Control, and SJC, Radio, Air Ride Heated Seat, Power Bob-Tach	\$594	30.0%	\$415.80
M_-R05-C12	Cloth Heated Air Ride Suspension Seat..... Includes Heat on/off switch on the back of the seat. The Cab Accessories Package is required. See NOTE above.	\$570	30.0%	\$399.00

Individual Performance Options

M_-R06-C03	Power Bob-Tach Attachment System..... Connect and disconnect non-hydraulic attachments from inside the cab The Cab Accessories Package is required. See NOTE above.	\$1,032	30.0%	\$722.40
M_-R06-C09	Bob-Dock Ready Attachment System..... Includes Power Bob-Tach, Bob-Dock interface plate, Tee and capped auxiliary hydraulic line within loader lift arm. Connect and disconnect hydraulic attachments from inside the cab.	\$2,480	30.0%	\$1,736.00
M_-R28-C02	7-Pin Attachment Control..... Required for High Flow Hydraulics.	\$294	30.0%	\$205.80
M_-R03-C03	High Flow Hydraulics..... Provides 26.7 GPM and 3500 PSI for attachment operation. The 7-pin attachment control kit is required.	\$2,695	30.0%	\$1,886.50
M_-R04-C02	2-Speed..... Includes 2-Speed motors and 3-Point Seat Belt	\$2,628	30.0%	\$1,839.60
M_-R11-C02	Hydraulic Bucket Positioning..... Bucket Positioning helps the operator keep the same tilt of the load during lifting. Includes On/Off switch. The Cab Accessories Package is required. See NOTE above.	\$670	30.0%	\$469.00
M_-R33-C02	Automatic Ride Control..... Automatically activates by detecting increased hydraulic lift arm pressure when the loader is carrying material. Includes on/off switch. The Cab Accessories Package is required. See NOTE above.	\$889	30.0%	\$622.30
M_-R32-C02	Reversing Fan..... Temporarily reverses the cooling fan direction to blow dust and small debris from the radiator and rear screens. Includes three operating modes: Automatic, Momentary, & OFF. The Cab Accessories Package is required. See NOTE above.	\$739	30.0%	\$517.30

**T870 (Tier 4) M2-Series
Bobcat Compact Track Loader**





Standard Equipment

- | | |
|--|--|
| 100 HP Turbo Tier 4 Diesel Engine | Lights, Front & Rear |
| 2-Speed Travel | Operator Cab |
| Air Intake Heater (Automatically Activated) | - Includes: Adjustable Suspension Seat, Top & Rear |
| Auxiliary Hydraulics: Variable Flow | Windows, Parking Brake, Seat Bar & Seat Belt |
| Backup Alarm | - Roll Over Protective Structure (ROPS) meets |
| Bob-Tach Mounting System | SAE-J1040 & ISO 3471 |
| Bobcat Interlock Control System (BICS™) | - Falling Object Protective Structure (FOPS) meets |
| Controls: Bobcat Standard with Power Assist | SAE-J1043 & ISO 3449, Level I; (Level |
| Cylinder Cushioning – Lift, Tilt | II is available through Bobcat Parts) |
| Engine/Hydraulic Systems Shutdown | Parking Brake – Spring Applied, Pressure Released (SAPR) |
| Horn | 5 Link Torsion Suspension with 5 Rollers |
| Instrumentation: Engine Temperature & Fuel Gauges,
Hour meter, RPM and Warning Lights | Hydraulic Track Tensioning |
| Lift Arm Support | Tracks: Rubber, 17.7" Wide |
| Lift Path: Vertical | Warranty: 2 years, or 2000 hours whichever occurs first |

Quick Specs

	T870
Rated Operating Capacity - 35% of Tipping Load.....	3,650 lbs.
Rated Operating Capacity - 50% of Tipping Load.....	5,200 lbs.
Tipping Load.....	10,430 lbs.
Engine Model.....	3.4L Bobcat Engine
Engine Fuel.....	Diesel
Engine Cooling.....	Liquid
Horsepower.....	100
Hydraulic Pump Capacity – Standard Flow.....	23.0 GPM
Hydraulic Pump Capacity – High Flow (Optional).....	36.6 GPM
Travel Speed.....	5.5 MPH
Travel Speed – 2 Speed.....	9.3 MPH
Operating Weight.....	12,925 lbs.
Shipping Weight.....	11,749 lbs.
Cab Height.....	84.8"
Width (w/out Attachment).....	82.8"
Length (w/out Attachment).....	119.3"
Ground Contact Length.....	70.2"
Reach at Maximum Height.....	36.5"
Height to Hinge Pin.....	145.4"

Part Number	Description	Compact Track Loader	SLP In US \$	Discount %	Discounted Price (USD)
-------------	-------------	----------------------	--------------	------------	------------------------

M0293	T870 Compact Track Loader (Equipped with Tier 4 Engine).....		\$98,105	30.0%	\$68,673.50
-------	--	--	----------	-------	-------------

Part Number	Description	Machine Configuration	SLP In US \$	Discount %	Discounted Price (USD)
-------------	-------------	-----------------------	--------------	------------	------------------------

CAN BE SELECTED WITH PACKAGES OR WITH INDIVIDUAL OPTIONS

Controls

M_-R01-C04	Selectable Joystick Control (SJC)..... Features include: Selectable patterns (ISO or H-Pattern), Auto Idle, Horsepower Management, Speed Management, Drive Response, Drift Compensation and Foot Pedal for Engine Speed Control. *The Cab Accessories Package is required via Individual Factory Option if option ordered without package.		\$945	30.0%	\$661.50
------------	---	--	-------	-------	----------

Part Number	Description	Bobcat Packages	SLP In US \$	Discount %	Discounted Price (USD)
-------------	-------------	-----------------	--------------	------------	------------------------

SELECT A ORDERING PATH:
1-) SELECT ONE BOBCAT PACKAGE OR
2-) ONE COMFORT AND ONE PERFORMANCE PACKAGE OR
3-) SELECT INDIVIDUAL OPTIONS

M_-P10-C21	Premier Package..... Includes: Enclosed Cab with AC/Heat, Sound Reduction, Cab Accessories Package, Deluxe Instrument Panel with Keyless Start, Radio, Heated Cloth Air Ride Suspension Seat, Power Bob-Tach, 7-Pin Attachment Control, High Flow, 2-Speed, Hydraulic Bucket Positioning, Automatic Ride Control, Reversing Fan		\$7,062	30.0%	\$4,943.40
------------	--	--	---------	-------	------------

Part Number	Description	Comfort Cab Packages	SLP In US \$	Discount %	Discounted Price (USD)
-------------	-------------	----------------------	--------------	------------	------------------------

Bobcat Company Price Pages
Compact Track Loaders

MUST SELECT ONE COMFORT AND ONE PERFORMANCE PACKAGE OR SELECT INDIVIDUAL OPTIONS

M_-P07-C37	C37 Comfort Package..... Includes: Enclosed Cab with AC/Heat, Sound Reduction, Cab Accessories Package, Deluxe Instrument Panel with Keyless Start, Radio, Heated Cloth Air Ride Suspension Seat	\$2,656	30.0%	\$1,859.20
	Cab Accessories Package: Deluxe Headliner with Dome Light, Cab Accessory Harness, Power Port, Lower Interior Panels with Storage Compartments and Cup Holder.			

Part Number	Description	Performance Cab Packages	SLP in US \$	Discount %	Discounted Price (USD)
-------------	-------------	--------------------------	--------------	------------	------------------------

MUST SELECT ONE COMFORT AND ONE PERFORMANCE PACKAGE OR SELECT INDIVIDUAL OPTIONS

	<u>Standard Flow Packages:</u>			
M_-P06-P29	P29 Performance Package..... Includes: Power Bob-Tach, 7-Pin Attachment Control, 2-Speed, Hydraulic Bucket Positioning, Automatic Ride Control, Reversing Fan	\$2,160	30.0%	\$1,512.00
	<u>High Flow Packages:</u>			
M_-P06-P67	P67 Performance Package..... Includes: Power Bob-Tach, 7-Pin Attachment Control, High Flow, 2-Speed, Hydraulic Bucket Positioning	\$3,049	30.0%	\$2,134.30
M_-P06-P69	P69 Performance Package..... Includes: Power Bob-Tach, 7-Pin Attachment Control, High Flow, 2-Speed, Hydraulic Bucket Positioning, Automatic Ride Control, Reversing Fan	\$4,406	30.0%	\$3,084.20

Part Number	Description	Individual Factory Options	SLP in US \$	Discount %	Discounted Price (USD)
-------------	-------------	----------------------------	--------------	------------	------------------------

CANNOT BE ADDED TO ANY ORDER WITH COMFORT AND PERFORMANCE PACKAGE SELECTION

NOTE: Individual Options SLP includes a 20% premium when compared to ordering the option in a package

NOTE: Several individual options may require additional equipment, see details below. If the option requires additional equipment the Bobcat ordering systems will automatically add the required equipment to the order.

Individual Cab Options

M_-R70-C02	Sound Reduction..... Reduces operator and by-stander noise levels	\$574	30.0%	\$401.80
M_-R08-C03	Deluxe Instrument Panel with Keyless Start..... Monitors key loader functions, communicates alerts and provides additional attachment information to track usage.	\$852	30.0%	\$596.40
M_-R26-C02	Radio..... Includes weatherproof AM/FM/NOAA Weather Band Radio, Speakers, and Antenna. Works with MP3 or other portable music player. The Cab Accessories Package is required. See NOTE above.	\$598	30.0%	\$418.60
M_-R05-C12	Cloth Heated Air Ride Suspension Seat..... Includes Heat on/off switch on the back of the seat. The Cab Accessories Package is required. See NOTE above.	\$570	30.0%	\$399.00

Individual Performance Options

M_-R28-C02	7-Pin Attachment Control..... Required for High Flow Hydraulics.	\$294	30.0%	\$205.80
M_-R03-C03	High Flow Hydraulics..... Provides 26.7 GPM and 3500 PSI for attachment operation. The 7-pin attachment control kit is required.	\$2,695	30.0%	\$1,886.50
M_-R11-C02	Hydraulic Bucket Positioning..... Bucket Positioning helps the operator keep the same tilt of the load during lifting. Includes On/Off switch. The Cab Accessories Package is required. See NOTE above.	\$670	30.0%	\$469.00
M_-R33-C02	Automatic Ride Control..... Automatically activates by detecting increased hydraulic lift arm pressure when the loader is carrying material. Includes on/off switch. The Cab Accessories Package is required. See NOTE above.	\$889	30.0%	\$622.30
M_-R32-C02	Reversing Fan..... Temporarily reverses the cooling fan direction to blow dust and small debris from the radiator and rear screens. Includes three operating modes: Automatic, Momentary, & OFF. The Cab Accessories Package is required. See NOTE above.	\$739	30.0%	\$517.30

November 1, 2021
BOBCAT SLP Pages



Adapter Plate

Bobcat Loader Attachment

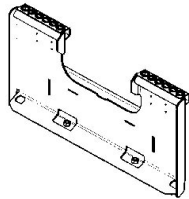

Quick Specs

Operating Weight	87 lbs.
------------------	---------

Part Number	Description	Attachment	SLP in US \$	Discount Percent	Labor	Price (USD)
-------------	-------------	------------	--------------	------------------	-------	-------------

(MT50, MT52, MT55, MT85, MT100) (L23, L28) 7100695 Adapter Plate	\$603.00	24%	\$0.00	\$458.28
---	----------	-----	--------	----------

(Installs on competitive attachment for use with Bobcat MT50, MT52, MT55, MT85 and MT100)

Note: The adapter plate is not approved for use with buckets because of reduced breakout forces and ROC. Also, the below attachments have not been evaluated on the L23 or L28.

Competitive Model Number	Attachment Description	Notes
Dingo® 22414	Hydraulic Blade	Extend hoses 20" to get
Dingo 22400	Auger Power Head	Maximum bit diameter is
Dingo 22801	Universal Auger Power Head	Maximum bit diameter is
Dingo 22441	Concrete Breaker	Extend hoses 20"
Dingo 22445	Tiller, 40"	
Dingo 22420	Boring Unit	
Dingo 22910	Vibratory Plow	
Dingo 22447	Trencher	
Harley Rake	M4F, M4M, M4H	
Ditch Witch SK5VP	Vibratory Plow	
Ditch Witch SK5TR	Trencher	Extend hoses 12"

Adapter Plate - Bob-Dock

Bobcat Loader Attachment

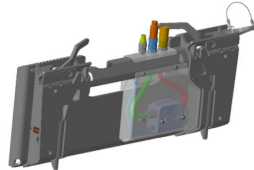

Quick Specs

Operating Weight	209 lbs.
------------------	----------

Part Number	Description	Attachment	SLP in US \$	Discount Percent	Labor	Price (USD)
-------------	-------------	------------	--------------	------------------	-------	-------------

(S630, S650, S740, S770, T630, T650, T740, T770) (T76H) 7346768 Bob-Dock Adapter Plate	\$1,245.00	24%	\$0.00	\$946.20
---	------------	-----	--------	----------

Note: Customers may require more than one Bob-Dock Adapter Plate

Angle Broom

Bobcat Loader Attachment

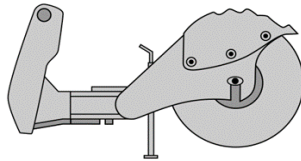

Quick Specs

Operating Weight.....	52" 355lbs.	64" 385lbs.
-----------------------	----------------	----------------

Bobcat Company Price Pages
Loader Attachments

Sweep Width Straight.....	51.5"	63.5"
Sweep Width Fully Angled.....	46.5" @ 25°	57.5" @ 25°
Broom Angling.....	Hydraulic Cylinder	Hydraulic Cylinder
Drive System.....	Hydraulic Motor	Hydraulic Motor
	Direct Drive	Direct Drive
Flow Range.....	9-17.4 GPM	9-17.4 GPM
Broom Bristle Diameter.....	26"	26"
Bristle Material.....	Poly Orange HD	Poly Orange HD
Number of Bristle Sections.....	27 Zig-Zag	33 Zig-Zag
Electrical.....	14 Pin Standard	14 Pin Standard

Part Number	Description	Attachment	SLP in US \$	Discount Percent	Labor	Price (USD)
Must order a hydraulic motor package with the 52" and 64" Angle Broom To convert 14 pin to 7 pin order Kit # 7413216						
(S70, S100, S450) (MT55, MT85/100) (L23, L28)						
M7043	52" Angle Broom		\$4,400.00	24%	\$0.00	\$3,344.00
	(Loader must be equipped with an Attachment Control Kit – See Page 1 or 2) (When used on loaders equipped with a 7-Pin Attachment Control Kit order PN 7413216)					
M7043-R02-C01	10.3 CID Motor Package 9.6 - 12.0 GPM (S70,S100, MT55, MT85/100, L23, L28)		\$550.00	24%	\$0.00	\$418.00
M7043-R02-C02	14.5 CID Motor Package 16.5 – 17.4 GPM (S450)		\$770.00	24%	\$0.00	\$585.20
(S70, S100, S450) (T450) (MT55, MT85/100) (L23, L28)						
M7044	64" Angle Broom		\$4,840.00	24%	\$0.00	\$3,678.40
	(Loader must be equipped with an Attachment Control Kit – See Page 1 or 2) (When used on loaders equipped with a 7-Pin Attachment Control Kit order PN 7413216)					
M7044-R02-C01	10.3 CID Motor Package 9.6 - 12.0 GPM (S70,S100, MT55, MT85/100, L23, L28)		\$550.00	24%	\$0.00	\$418.00
M7044-R02-C02	14.5 CID Motor Package 16.5 – 17.4 GPM (S450, T450)		\$770.00	24%	\$0.00	\$585.20

Angle Broom
Bobcat Loader Attachment

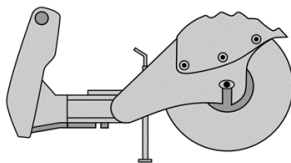

Quick Specs			Discount Percent	Labor	Price (USD)
Operating Weight.....	68" 860lbs.	84" 944lbs.			
Sweep Width Straight.....	68"	84"			
Sweep Width Fully Angled.....	63" @ 25°	77" @ 25°			
Broom Angling.....	Hydraulic Cylinder	Hydraulic Cylinder			
Drive System.....	Hydraulic Motor	Hydraulic Motor			
	Direct Drive	Direct Drive			
Flow Range.....	15-28 GPM	15-28 GPM			
Broom Bristle Diameter.....	32"	32"			
Bristle Material.....	Poly Orange HD	Poly Orange HD			
Number of Bristle Sections.....	36 Zig-Zag 2 Straight	44 Zig-Zag 2 Straight			

Part Number	Description	Attachment	SLP in US \$	Discount Percent	Labor	Price (USD)
(S100, S130, S150, S160, S175, S185, S205) (S450, S510, S530, S550, S570, S590, S595, S630, S650, S740, S750, S770) (S62, S64, S66, S76) (A770) (T110, T140, T180, T190) (T450, T550, T590, T595, T630, T650, T740, T750, T770) (T62, T64, T66, T76)						
7337703	68" Angle Broom		\$6,727.00	24%	\$0.00	\$5,112.52
	(Loader must be equipped with an Attachment Control Kit – See Page 1 or 2) (When used on loaders equipped with a 14-Pin Attachment Control Kit, a 14-Pin Attachment T-Harness Kit is required – See Page 3)					
(S150, S160, S160H, S175, S185, S185H, S205, S205H) (S510, S530, S550, S550H, S570, S570H, S590, S590H, S595, S595H, S630, S650, S740, S750, S770, S850) (S62, S64, S66, S76) (A770) (T180, T180H, T190, T190H) (T550, T550H, T590, T590H, T595, T595H, T630, T650, T740, T750, T770, T870) (T62, T64, T66, T76)						
7337715	84" Angle Broom		\$7,327.00	24%	\$0.00	\$5,568.52
	(Loader must be equipped with an Attachment Control Kit – See Page 1 or 2) (When used on loaders equipped with a 14-Pin Attachment Control Kit, a 14-Pin Attachment T-Harness Kit is required – See Page 2)					

Auger
Bobcat Loader Attachment

Bobcat Company Price Pages
Loader Attachments

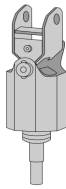

Auger Drive Unit

Quick Specs

	<u>Model</u> 10	<u>Model</u> 15C	<u>Model</u> 15H	<u>Model</u> 30C	<u>Model</u> 30H	<u>Model</u> 35PH	<u>Model</u> 50PH
Ship Weight (Auger Drive)...	191 lbs.	245 lbs.	241 lbs.	263 lbs.	257 lbs.	325 lbs.	325 lbs.
Ship Weight (Mtg. Frame)....	162 lbs	193lbs	193 lbs	193 lbs	193 lbs	209 lbs	209 lbs
Operating Weight (less bit)...	283 lbs	358 lbs	354 lbs	376 lbs	370 lbs	454 lbs	454 lbs
Digging Depth (without extensions)	58"	62"	62"	62"	62"	72"	72"
Shaft Diameter - Round.....	2.5"	2.5"	-	2.5"	-	-	-
Shaft Diameter - Hex.....	-	2.0"	2.0"	2.0"	2.0"	2.5"	2.5"
RPM							
@ 8 gpm (30 L/min.).....	48 rpm	-	-	-	-	-	-
@ 12 gpm (45 L/min.).....	72 rpm	57 rpm	57 rpm	-	-	-	-
@ 17 gpm (64 L/min.).....	102 rpm	80 rpm	80 rpm	41 rpm	41 rpm	-	-
@ 18 gpm (68 L/min.).....	-	-	-	-	-	46 rpm	36 rpm
@ 21 gpm (70 L/min.).....	-	99 rpm	99 rpm	51 rpm	51 rpm	-	-
@ 22 gpm (83 L/min.).....	-	-	-	-	-	56 rpm	45 rpm
@ 23 gpm (87 L/min.).....	-	109 rpm	109 rpm	56 rpm	56 rpm	-	-
@ 26 gpm (98 L/min.).....	-	-	-	-	-	67 rpm	53 rpm
@ 30 gpm (114 L/min.)....	-	-	-	70 rpm	70 rpm	77 rpm	61 rpm
@ 32 gpm (121 L/min.)....	-	-	-	-	-	82 rpm	65 rpm
@ 34 gpm (129 L/min.)....	-	-	-	-	-	87 rpm	69 rpm
@ 36 gpm (136 L/min.)....	-	-	-	-	-	92 rpm	73 rpm
@ 37 gpm (140 L/min.)....	-	-	-	90 rpm	90 rpm	-	-
@ 38 gpm (144 L/min.)....	-	-	-	-	-	98 rpm	77 rpm
Torque							
@ 2000 psi (19,788 kPa).....	1,021 ft.lb. (1,523 Nm)	1,300 ft.lb. (1,763 Nm)	1,300 ft.lb. (1,763 Nm)	2,520 ft.lb. (3,417 Nm)	2,520 ft.lb. (3,417 Nm)	2,387 ft.lb. (3,237 Nm)	3,023 ft.lb. (4,100 Nm)
@ 2400 psi (16,547 kPa).....	1,225 ft.lb. (1,661 Nm)	1,560 ft.lb. (2,115 Nm)	1,560 ft.lb. (2,115 Nm)	3,024 ft.lb. (4,100 Nm)	3,024 ft.lb. (4,100 Nm)	2,864 ft.lb. (3,884 Nm)	3,628 ft.lb. (4,920 Nm)
@ 2600 psi (17,926 kPa).....	-	-	-	-	-	3,103 ft.lb. (4,208 Nm)	3,931 ft.lb. (5,330 Nm)
@ 2700 psi (18,616 kPa).....	1,378 ft.lb. (1,868 Nm)	1,775 ft.lb. (2,379 Nm)	1,775 ft.lb. (2,379 Nm)	3,402 ft.lb. (4,213 Nm)	3,402 ft.lb. (4,213 Nm)	-	-
@ 3000 psi (20,684 kPa).....	1,532 ft.lb. (2,077 Nm)	1,950 ft.lb. (2,644 Nm)	1,950 ft.lb. (2,644 Nm)	3,780 ft.lb. (5,125 Nm)	3,780 ft.lb. (5,125 Nm)	-	-
@ 3200 psi (22,753 kPa).....	-	-	-	-	-	3,819 ft.lb. (5,179 Nm)	4,838 ft.lb. (6,560 Nm)
@ 3300 psi (22,753 kPa).....	-	2,415 ft.lb. (2,908 Nm)	2,415 ft.lb. (2,908 Nm)	4,158 ft.lb. (5,638 Nm)	4,158 ft.lb. (5,638 Nm)	-	-
@ 3500 psi (24,132 kPa).....	-	2,275 ft.lb. (3,084 Nm)	2,275 ft.lb. (3,084 Nm)	4,410 ft.lb. (5,979 Nm)	4,410 ft.lb. (5,979 Nm)	4,177 ft.lb. (5,664 Nm)	5,291 ft.lb. (7,175 Nm)

Part Number	Description	Attachment	SLP in US \$	Discount Percent	Labor	Price (USD)
(MT50, MT52, MT55, MT85, MT100) (S70, S100, S130, S150, S160, S175, S185, S205) (S450) (T110, T140) (T450) (L23, L28)						
6808799		Model 10 Auger Drive Unit (Must also order Mounting Frame and Bit) (Must order mounting frame, light duty bit and swing stop kit when installing on MT50, MT52, MT55, MT85, and MT100)	\$1,709.00	24%	\$0.00	\$1,298.84
(S100, S130, S150, S160, S175, S185, S205) (S450*, S510*, S530*, S550*, S570*, S590*, S595*, S630*, S650*, S740*, S750*, S770*, S850*) (S62, S64, S66, S76) (A770*) (T110, T140, T180, T190, T250, T300, T320) (T450*, T550*, T590*, T595*, T630*, T650*, T740*, T740H*, T750*, T770*, T870*) (T62, T64, T66, T76)						
6809442		Model 15C Auger Drive Unit (Must also order Mounting Frame and Bit) (Auger drive unit is shipped with a 7/8" round bit retention pin, if used in conjunction with a hex bit a 5/8" Pin Kit P/N 6809733 is required.)	\$2,094.00	24%	\$0.00	\$1,591.44
7145345		Model 15H Hex Shaft Auger Drive Unit (Must also order Mounting Frame and Bit)	\$2,094.00	24%	\$0.00	\$1,591.44
(S130, S150, S160, S160H, S175, S185, S185H, S205, S205H) (S450*, S510*, S530*, S550*, S550H*, S570*, S570H*, S590*, S590H*, S595*, S595H*, S630H*, S650*, S650H*, S740*, S740H*, S750*, S750H*, S770*, S770H*, S850*, S850H*) (S62*, S62H*, S64*, S64H*, S66*, S66H*, S76*, S76H*) (A770*, A770H*) (T140, T180, T180H, T190, T190H) (T450*, T550*, T550H*, T590*, T590H*, T595*, T595H*, T630*, T630H*, T650*, T650H*, T740*, T740H*, T750*, T750H*, T770*, T770H*, T870*, T870H*) (T62*, T62H*, T64*, T64H*, T66*, T66H*, T76*, T76H*)						
6809445		Model 30C Auger Drive Unit (Must also order Mounting Frame and Bit) (Auger drive unit is shipped with a 7/8" round bit retention pin, if used in conjunction with a hex bit a 5/8" Pin Kit P/N 6809733 is required.)	\$2,737.00	24%	\$0.00	\$2,080.12
7138264		Model 30H Hex Shaft Auger Drive Unit (Must also order Mounting Frame and Bit)	\$2,737.00	24%	\$0.00	\$2,080.12
*Must also order Bumper Kit p/n 7172609 from Parts ONLY IF AUGER MOUNTING FRAME p/n 6812980 IS OLDER MODEL. Current Auger Mounting Frame p/n 6812980 includes Bumper Kit p/n 7172609.						
(S510, S530, S550, S570, S590, S595, S630, S650, S740, S740H, S750, S770, S850) (S62H, S64, S64H, S66, S66H, S76 S76H) (A770) (T550, T590, T595, T630, T650, T740, T750, T770, T870)						

Bobcat Company Price Pages
Loader Attachments

7220280	Model 35PH Auger Drive Unit (Must also order 35PH/50PH Mounting Frame and Bit) (Auger Drive unit is shipped with bit retention pin)	\$4,222.00	24%	\$0.00	\$3,208.72
(S550H, S570H, S590H, S595H, S630, S650, S740, S740H, S750, S770, S850) (S62H, S64H, S66, S66H, S76, S76H) (A770) (T550H, T590H, T595H, T630, T650, T740, T750, T770, T870) (T62H, T64H, T66, T66H, T76, T76H)					
7227984	Model 50PH Auger Drive Unit (Must also order 35PH/50PH Mounting Frame and Bit) (Auger Drive unit is shipped with bit retention pin)	\$4,831.00	24%	\$0.00	\$3,671.56

Part Number	Description	Dealer Installed Accessories - Order From Sales	SLP in US \$	Discount Percent	Labor	Price (USD)
(S70) (MT50-MT55, MT85, MT100)						
6812946	Auger 10 Bob-Tach Mounting Frame (Includes Mounting Hardware)		\$613.00	24%	\$0.00	\$465.88
(MT85, MT100)						
7272933	Auger 10 MTG Bracket CH (Includes Mounting Hardware)		\$613.00	24%	\$0.00	\$465.88
(S100-S330, S450-S850) (S62, S64, S66, S76) (A770) (T110-T320, T450-T870) (T62, T64, T66, T76)						
6812980	Auger 15C/H, 30C/H Mounting Frame (Includes Mounting Hardware) (Includes Bumper Kit p/n 7172609)		\$519.00	24%	\$0.00	\$394.44
(S510-S850) (S62, S64, S66, S76) (A770) (T550-T870) (T62, T64, T66, T76)						
7223507	35PH/50PH Mounting Frame (Includes Mounting Hardware)		\$619.00	24%	\$0.00	\$470.44

**Bob-Tach Backhoe
Bobcat Loader Attachment**

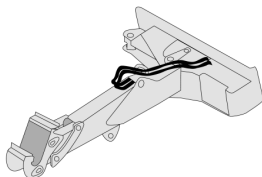

Quick Specs

Operating Weight (without bucket).....	750 lbs
Swing Angle.....	48 degrees left or right
Length.....	77.0"
Width.....	50.0"
Height.....	17.8"
Dig Depth.....	72.0"
Reach.....	77.0"
Dig Force – Bucket.....	4878 lbf.
Bolt-on X-Change.....	Standard

Part Number	Description	Attachment	SLP in US \$	Discount Percent	Labor	Price (USD)
(S150, S160, S175, S185, S205) (S510, S530, S550, S570, S590, S595) (S62, S64, S66, S66) (T180, T190) (T550, T590, T595) (T62, S64, S66, T66)						
6906767	Bob-Tach Mounted Backhoe (Must also order bucket, see Backhoe Bucket pages) (Loader must be equipped with an Attachment Control Kit – See Page 1 and 2) (If installing on loader with 14-Pin Attachment Control, must also order 14-pin Attachment T-Harness P/N 6725383) (Bob-Tach Mounted Backhoe is NOT compatible with Rear Stabilizers)		\$6,248.00	24%	\$0.00	\$4,748.48

Part Number	Description	Dealer Installed Accessories - Order From Sales	SLP in US \$	Discount Percent	Labor	Price (USD)
7104321	Hydraulic Clamp (Includes cylinder, hoses & pins) (Must also order Auxiliary Hydraulic Kit)		\$2,216.00	24%	\$0.00	\$1,684.16

**Backhoe
Bobcat Loader Attachment**



Bobcat Company Price Pages
Loader Attachments

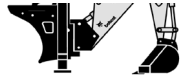

Quick Specs

	M06	7BH	9BH	8811
Operating Weight.....	685 lbs	1298 lbs	1487 lbs	2012 lbs
Dig Depth.....	76.2"	95.1"	116.6"	135.7"
Reach.....	88"	123.6"	145.3"	166"
Dig Force – Bucket.....	2200 lbf.	5294 lbf.	5318 lbf.	8611 lbf.
Dig Force – Dipper.....	968 lbf.	2835 lbf.	3291 lbf.	3020 lbf.
Bolt-on X-Change.....	N/A	Standard	Standard	Standard
Swing Angle.....	180°	180°	180°	180°
Stabilizer type.....	Hydraulic	Hydraulic	Hydraulic	Hydraulic

Part Number	Description	Attachment	SLP in US \$	Discount Percent	Labor	Price (USD)
-------------	-------------	------------	--------------	------------------	-------	-------------

For current parts pricing, reference BobQuote or Dealer Parts Department.

(MT50, MT52, MT55)						
7101456	M06 Backhoe		\$8,371.00	24%	\$0.00	\$6,361.96
	(Must order a Bucket and Mounting Kit)					
7153411	Auxiliary Hydraulics Mode Switch Kit		Parts \$ ____			
	(Needed to control M06 Backhoe attachment on MT52 s/n A3WR11001 & above and MT55 s/n A3WT11001 & above)					
(S450, S510, S530, S550, S570, S590, S595) (T450, T550, T590, T595)						
7243518	7BH Backhoe		\$15,067.00	24%	\$0.00	\$11,450.92
	(Must also order mounting kit and bucket) (Will not fit K-Series and older loaders)					
(S510, S530, S550, S570, S590, S595, S630, S650) (T550, T590, T595, T630, T650)						
7237275	9BH Backhoe		\$15,945.00	24%	\$0.00	\$12,118.20
	(Must also order mounting kit and bucket) (Will not fit K-Series and older loaders)					
(S630, S650, S740, S750, S770, S850) (A770) (T630, T650, T740, T750, T770, T870)						
7130772	8811 Backhoe		\$16,986.00	24%	\$0.00	\$12,909.36
	(Must also order Mounting Kit and Bucket) (Must order Spacer Kit (PN 7168932) When mounting on M-Series machines) (Must order latch kit if backhoe serial number is below A5581500)					

Note: Use of Rear Stabilizers is recommended with the 9BH and 8811 Backhoes.
Note: Bolt-on street pads are available for the 607, 709, 8709, 811 and 8811 Backhoes from Bobcat Parts.

Part Number	Description	Dealer Installed Accessories - Order From Sales	SLP in US \$	Discount Percent	Labor	Price (USD)
-------------	-------------	---	--------------	------------------	-------	-------------

Backhoe Attachments

6817177	Frost & Rock Ripper		\$1,180.00	24%	\$0.00	\$896.80
	(Used on the 709/8709/811/8811 Backhoes to penetrate and scarify frost or hard ground) (X-Change System required) (Operating Weight 195 lbs.)					
6806644	Packer Wheel		\$2,595.00	24%	\$0.00	\$1,972.20
	(Use with 607/709/8709/811/8811 Backhoes to compact fill after trenching.) (X-Change System required) (Operating Weight 386 lbs.)					
<u>Backhoe Mounting Kits – Current</u>						
7101552	Mounting Kit		\$221.00	24%	\$0.00	\$167.96
	(M06 to MT52 or MT55)					
7228276	Mounting Kit		\$503.00	24%	\$270.00	\$652.28
	(7BH & 9BH to S450, S510, S530, S550, S570, S590, S595, T450, T550, T590, T595) (Ship Weight 50 lbs) (Estimated install time 2 hrs)					
7168488	Mounting Kit		\$503.00	24%	\$270.00	\$652.28
	(8811 to S630, S650, S740, S750, S770, A770, T630, T650, T740, T750, T770) (9BH to S630, S650, T630, T650) (Ship Weight 50 lbs.; Estimated install time 2 hours) (For Backhoe 8811 s/n A55809999 & below and s/n 630199999 & below, must also order p/n 7204238 from					
7168932	Bob-Tach Adapter Kit (Spacer)		\$873.00	24%	\$0.00	\$663.48
	(Required to mount 8811 to S630, S650, S740, S750, S770, S850, S76 A770, T630, T650, T740, T750, T770, T870, T76)					

Part Number	Description	Dealer Installed Accessories - Order From Sales	SLP in US \$	Discount Percent	Labor	Price (USD)
-------------	-------------	---	--------------	------------------	-------	-------------

Laser Equipment

(S130, S150, S160, S175, S185, S205) (S630, S650, S740, S750, S770) (A770) (T140, T180, T190) (T630, T650, T740, T750, T770)						
7387821	Laser Receiver, CR700		\$557.00	24%	\$0.00	\$423.32
	(Can be used as handheld, machine, or rod-mounted laser receiver) (Includes magnetic mount for machines and clamp mount for grader rod)					

Backhoe Buckets - Order From Sales

Part Number	Description	SAE Heaped Capacity (FT³)	Ship WGT.	SLP in US \$	Discount Percent	Labor	Price (USD)
-------------	-------------	---------------------------	-----------	--------------	------------------	-------	-------------

Backhoe Buckets – Current

(Bob-Tach Mounted Backhoe X-Change™ Style)							
Note: These buckets are the same buckets as used with the 607 Backhoe and 325 and 328 excavators.							
7333229	12" Trenching Bucket, Smooth Lip.....	1.33	167	\$787.00	24%	\$0.00	\$598.12
7333230	12" Trenching Bucket, 3 Weld-On Teeth	1.33	173	\$787.00	24%	\$0.00	\$598.12
7333244	16" Trenching Bucket, Smooth Lip	1.92	192	\$824.00	24%	\$0.00	\$626.24
7333245	16" Trenching Bucket, 3 Weld-On Teeth	1.92	195	\$824.00	24%	\$0.00	\$626.24

Bobcat Company Price Pages

Loader Attachments

7333254	20" Trenching Bucket, Smooth Lip	2.53	226	\$877.00	24%	\$0.00	\$666.52
7333255	20" Trenching Bucket, 4 Bolt-On Teeth	2.53	230	\$877.00	24%	\$0.00	\$666.52
(M06 Pin-On Style)							
6715495	9" Trenching Bucket, 2 Bolt-On Teeth.....	0.5	53	\$546.00	24%	\$0.00	\$414.96
6715496	12" Trenching Bucket, 3 Bolt-On Teeth	0.7	63	\$604.00	24%	\$0.00	\$459.04
(406 Pin-On Style)							
6715495	9" Trenching Bucket, 2 Bolt-On Teeth.....	0.5	53	\$546.00	24%	\$0.00	\$414.96
6715496	12" Trenching Bucket, 3 Bolt-On Teeth.....	0.7	63	\$604.00	24%	\$0.00	\$459.04
6715497	16" Trenching Bucket, 3 Bolt-On Teeth.....	1.1	75	\$663.00	24%	\$0.00	\$503.88
7109522	18" Trenching Bucket, 4 Bolt-On Teeth.....	1.3	90	\$682.00	24%	\$0.00	\$518.32
6715498	20" Trenching Bucket, 4 bolt-on teeth.....	1.4	85	\$721.00	24%	\$0.00	\$547.96

Note: These buckets are the same buckets used with 322 excavator.

Backhoe Buckets - Order From Sales							
Part Number	Description	SAE Heaped Capacity (FT ³)	Ship WGT.	SLP in US \$	Discount Percent	Labor	Price (USD)

Backhoe Buckets – Current (Continued)

(7BH/607 X-Change™ Style)							
7333229	12" Trenching Bucket, Smooth Lip.....	1.33	167	\$787.00	24%	\$0.00	\$598.12
7333230	12" Trenching Bucket, 3 Weld-On Teeth	1.33	173	\$787.00	24%	\$0.00	\$598.12
7333244	16" Trenching Bucket, Smooth Lip	1.92	192	\$824.00	24%	\$0.00	\$626.24
7333245	16" Trenching Bucket, 3 Weld-On Teeth	1.92	195	\$824.00	24%	\$0.00	\$626.24
7333254	20" Trenching Bucket, Smooth Lip	2.53	226	\$877.00	24%	\$0.00	\$666.52
7333255	20" Trenching Bucket, 4 Bolt-On Teeth	2.53	230	\$877.00	24%	\$0.00	\$666.52
7333259	24" Trenching Bucket, Smooth Lip	3.14	254	\$956.00	24%	\$0.00	\$726.56
7333260	24" Trenching Bucket, 4 Weld-On Shanks	3.14	255	\$956.00	24%	\$0.00	\$726.56

Note: These buckets are the same buckets used with 322 excavator.

(709/9BH/8709/811/8811 X-Change™ Style)							
7323832	12" Trenching Bucket, Smooth Lip	1.6	178	\$1,053.00	24%	\$0.00	\$800.28
7323833	12" Trenching Bucket, 3 Weld-On Shanks	1.6	184	\$1,053.00	24%	\$0.00	\$800.28
7324829	16" Trenching Bucket, Smooth Lip	2.31	206	\$1,083.00	24%	\$0.00	\$823.08
7324830	16" Trenching Bucket, 4 Weld-On Shanks	2.31	208	\$1,083.00	24%	\$0.00	\$823.08
7323841	18" Trenching Bucket, Smooth Lip	2.68	226	\$1,187.00	24%	\$0.00	\$902.12
7323842	18" Trenching Bucket, 4 Weld-On Shanks	2.68	231	\$1,187.00	24%	\$0.00	\$902.12
7323820	20" Trenching Bucket, Smooth Lip	3.05	241	\$1,236.00	24%	\$0.00	\$939.36
7323821	20" Trenching Bucket, 4 Weld-On Shanks	3.05	244	\$1,236.00	24%	\$0.00	\$939.36
7323529	24" Trenching Bucket, Smooth Lip	3.8	238	\$1,278.00	24%	\$0.00	\$971.28
7323530	24" Trenching Bucket, 4 Weld-On Shanks	3.8	274	\$1,278.00	24%	\$0.00	\$971.28
7323822	30" Trenching Bucket, Smooth Lip	4.91	319	\$1,423.00	24%	\$0.00	\$1,081.48
7323823	30" Trenching Bucket, 5-Weld-On Shanks	4.91	325	\$1,423.00	24%	\$0.00	\$1,081.48
7323824	36" Trenching Bucket, Smooth Lip	6.02	365	\$1,550.00	24%	\$0.00	\$1,178.00
7323825	36" Trenching Bucket, 6 Weld-On Shanks	6.02	365	\$1,550.00	24%	\$0.00	\$1,178.00
7333657	36" Grading Bucket, No Teeth	6.33	355	\$1,467.00	24%	\$0.00	\$1,114.92

Note: These buckets are the same buckets used with 331, 331E and 334 excavators.

**Bale Forks
Bobcat Loader Attachment**

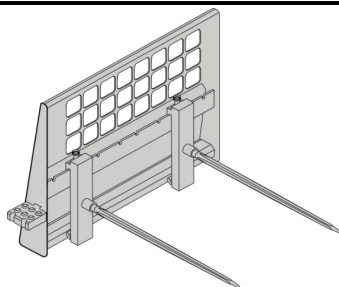

Bale Forks with Pallet Fork Frame

Quick Specs

Weight Forks..... 100 lbs
 Operating Capacity..... Based on Machine's rated operating capacity
 Length of Fork..... 40.8"

Part Number	Description	Attachment	SLP in US \$	Discount Percent	Labor	Price (USD)
6815781	Bale Forks, Set of 2	(S100, S130, S150, S160, S175, S185, S205) (S510, S530, S550, S570, S590, S595, S630, S650, S740, S750, S590, S595, S630, S650, S740, S750, S850) (A770) (S62, S64, S66, S76) (T140, T180, T190) (T630, T650, T740, T750, T770, T870) (T62, T64, T66, T76)	\$843.00	24%	\$0.00	\$640.68
(Must also order pallet fork frame p/n 6712927 or 7109332)						

**Boring Unit
Bobcat Loader Attachment**

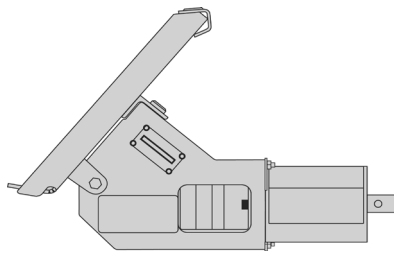

Quick Specs

Operating Weight (without bit)..... 130 lbs
 Overall Width..... 36"
 Overall Height..... 17.5"
 Overall Length..... 26.75"
 Maximum recommended boring distance..... 30'

Part Number	Description	Attachment	SLP in US \$	Discount Percent	Labor	Price (USD)
(MT50, MT52, MT55, MT85, MT100) (S70) (L23, L28) 7110098	(Includes drive unit and guide tool)	Boring Unit	\$2,835.00	24%	\$0.00	\$2,154.60

**Box Blade
Bobcat Loader Attachment**

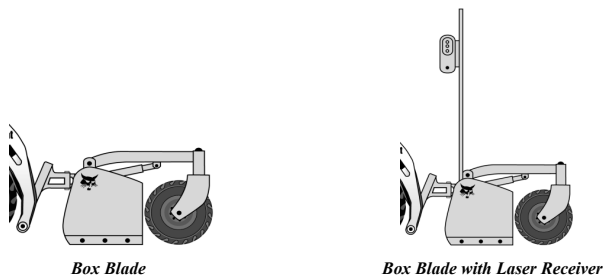

Quick Specs

	<u>Box Blade</u>	<u>Box Blade with Laser Receiver</u>
Operating Weight.....	980 lbs. (445 kg)	1020 lbs. (464 kg)
Height.....	32.0" (813 mm)	32.0" (813 mm)
Width.....	85.5" (2173 mm)	85.5" (2173 mm)
Moldboard Width.....	84.0" (2134 mm)	84.0" (2134 mm)
Moldboard Cutting Edge (Reversible)....	½" x 6"	½" x 6"
Grade Accuracy with Laser.....	N/A	+/- ¼"

Part Number	Description	Attachment	SLP in US \$	Discount Percent	Labor	Price (USD)
(S150, S160, S175, S185, S205) (S510, S530, S550, S570, S590, S595, S630, S650, S740, S750, S770) (S62, S64, S66, S76) S76) (A770) (T140, T180, T190) (T450, T550, T590, T595, T630, T650) (T62, T64, T66, T76) 6906574	84" Box Blade (Used for rough grading and landscaping)		\$5,040.00	24%	\$0.00	\$3,830.40
(S150, S160, S175, S185, S205) (S510, S530, S550, S570, S590, S595, S630, S650, S740, S750, S770) (S62, S64, S66, S76) (A770) (T140, T180, T190) (T450, T550, T590, T595, T630, T650) (T62, T64, T66, T76) 6906676	84" Box Blade With Laser Mounting (Must also order receiver p/n 7160486) (May also need laser transmitter and tripod—unless customer has this equipment.) (The laser receiver will work with most rotating laser beacons) (Loader must be equipped with an Attachment Control Kit – See Page 1 or 2) (If installing on loader with 14-Pin Attachment Control, must also order 14-Pin Attachment T-Harness P/N 7164095)		\$7,788.00	24%	\$0.00	\$5,918.88

**HD Box Blade
Bobcat Loader Attachment**

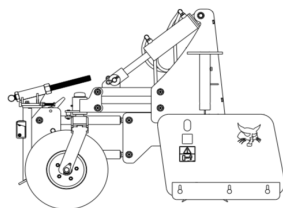

Quick Specs

Operating Weight	1384 lb (628 kg)
Box Height	19.0 in (483 mm)
Front Box Capacity	7.0 ft³ (0.48 m³)
Rear Box Capacity	10.0 ft³ (0.28 m³)
Unit Height	46.0 in (1168 mm)
Unit Length	62.0 in (1575 mm)
Working Width	84.0 in (2134 mm)
Minimum Flow	5.0 gpm (19 lpm)
Maximum Flow	40.0 gpm (151 lpm)

Part Number	Description	Attachment	SLP in US \$	Discount Percent	Labor	Price (USD)
(S550, S570, S590, S595, S630, S650, S740, S750, S770, S850) (S62, S64, S66, S76) (A770) (T550, T590, T595, T630, T650, T740, T750, T770, T870) (T62, T64, T66, T76)						
7357063		84" HD Box Blade (Approved for use only on BICS loaders.) (Includes integrated laser control) (May also need laser transmitter and tripod—unless customer has this equipment.) (The laser receivers will work with most rotating laser beacons) (Loader must be equipped with an Attachment Control Kit) (If installing on loader with 14-Pin Attachment Control, must also order 14-Pin Attachment T-Harness P/N 7164095)	\$18,733.00	24%	\$0.00	\$14,237.08

Part Number	Description	Dealer Installed Accessories - Order From Sales	SLP in US \$	Discount Percent	Labor	Price (USD)
7275232		Laser Transmitter, Dual Slope (Trimble GL422N; includes CR700 receiver)	\$3,378.00	24%	\$0.00	\$2,567.28
6688806		Tripod	\$337.00	24%	\$0.00	\$256.12
7160486		Laser Receiver, BLR2 Includes 1 BLR2 receiver and case. (Must order 2 for use with laser kit) (May also need a laser transmitter and tripod—unless customer has this equipment) (The laser receivers will work with most rotating laser transmitters)	\$2,467.00	24%	\$0.00	\$1,874.92
7370490		Laser Receiver Mount Kit Includes 2 poles and receiver harnesses. (Required for Laser Grading System)	\$973.00	24%	\$0.00	\$739.48
7370491		3D Ready Sensor Kit (Includes: AS400 Slope Sensor, Bracket, and Harness. For use with the 3D Grading System) (Not needed if using Dual GPS)	\$3,297.00	24%	\$0.00	\$2,505.72
7370492		3D Kit (Mount Kit for 3D Radio and Quick Disconnects for GPS and UTS 3D Grading System)	\$145.00	24%	\$0.00	\$110.20

Parts Needed to Equip Bobcat Graders and Boxblades with Guidance Systems						
	2D Laser Guiding	3D Dual GPS	3D Single GPS	3D UTS	Sonic & Slope	SITECH dealer needed for setup
Box Blade	Not Compatible	Not Compatible	Not Compatible	Not Compatible	Not Compatible	Not Compatible
Box Blade w/Laser	Quantity: 1 BLR2 Laser Receiver - 7160486	Not Compatible	Not Compatible	Not Compatible	Not Compatible	Not Compatible
84" Grader	Laser Mounting Kit - 7164094 Quantity: 2 BLR2 Laser Receivers-7160486	Not Compatible	Not Compatible	Not Compatible	Not Compatible	Not Compatible
96" & 108" HD Grader	Laser Mounting Kit - 7177685 Quantity: 2 BLR2 Laser Receivers-7160487	3D Harness Kit - 7276541	3D Sensor Kit - 7276540 3D Mounting Kit - 7306968 3D Harness Kit - 7276541	3D Sensor Kit - 7276540 3D Mounting Kit - 7306968 3D Harness Kit - 7276541	Sonic Tracer & Slope Sensor Package - 7023454 Sonic Tracer & Slope Mounting Kit - 7211624	Yes for 3D Grading system System's (3D Single GPS, 3D Dual GPS and 3D UTS)
HD Box Blade	Laser Mounting Kit - 7370490 Quantity: 2 BLR2 Laser Receivers-7160488	3D Harness Kit - 7276541	3D Sensor Kit - 7370491 3D Mounting Kit - 7370492	3D Sensor Kit - 7370491 3D Mounting Kit - 7370492	Not Compatible	Yes for 3D Grading system System's (3D Single GPS, 3D Dual GPS and 3D UTS)
Tripod - 6688806	Needed for all Laser guidance systems if customer does not have these items					
Laser Transmitter Dual Slope - 7275232	Needed for all Laser guidance systems if customer does not have these items					

**Breaker, Hydraulic
Bobcat Loader Attachment**



Quick Specs

	<u>HB680</u>	<u>HB880</u>	<u>HB980</u>
Operating Weight (nail point/loader frame).....	436 lbs	681 lbs	756 lbs
Operating Weight (nail point/Loader X-Change frame).....	483 lbs	689 lbs	764 lbs
Impact Energy Class.....	150 ft. lb	300 ft. lb	500 ft. lb
CIMA Tool Energy Rating.....	143 ft. lb	207 ft. lb	282 ft. lb
Blows per Minute.....	1340 @ 13 gpm	1310 @ 17 gpm	1450 @ 21 gpm
Flow Requirements.....	7-13 gpm	8-17 gpm	12-21 gpm
Tool Working Length.....	13.0"	13.0"	14.0"
Tool Diameter.....	2.2"	2.6"	2.8"
<i>Estimated Breaker Performance with Concrete</i>			
Recommended Working Thickness.....	2 - 4"	4 - 10"	6 - 14"
<i>Demolished Volume per Hour</i>			
Non-Reinforced Concrete.....	1 - 4 cu. yd	4 - 12 cu. yd	5 - 15 cu. yd
Reinforced Concrete.....	1 - 3 cu. yd	1 - 4 cu. yd	2 - 6 cu. yd
	<u>HB1180</u>	<u>HB1380</u>	<u>HB2380</u>
Operating Weight (nail point/loader frame).....	939 lbs	1129 lbs	1183 lbs
Operating Weight (nail point/Loader X-Change frame).....	N/A	N/A	N/A
Impact Energy Class.....	750 ft. lb	850 ft. lb	1000 ft. lb
CIMA Tool Energy Rating.....	384 ft. lb	515 ft. lb	700 ft. lb
Blows per Minute.....	1280 @ 26 gpm	1230 @ 32 gpm	910 @ 33 gpm
Flow Requirements.....	15-26 gpm	17-32 gpm	20-33 gpm
Tool Working Length.....	16.0"	17.0"	18.0"
Tool Diameter.....	3.0"	3.4"	3.8"
<i>Estimated Breaker Performance with Concrete</i>			
Recommended Working Thickness.....	8 - 16"	10 - 18"	12 - 20"
<i>Demolished Volume per Hour</i>			
Non-Reinforced Concrete.....	6 - 15 cu. yd	8 - 18 cu. yd	10 - 20 cu. yd
Reinforced Concrete.....	2 - 7 cu. yd	3 - 8 cu. yd	4 - 9 cu. yd

Part Number	Description	HB680 Breaker	SLP in US \$	Discount Percent	Labor	Price (USD)
(MT50, MT52, MT55, MT85, MT100) (S70) (L23, L28) 7113419		HB680 Breaker (Includes Nail Point, fixing cap bolts, cradle, isolation mount, gauge tool, retainer clip and hose protector) (Must also order Loader Mounting Frame and Hose Kit) (Special Applications Kit must be used when operating a Hydraulic Breaker) (When installing on MT50, must also order Shutdown Kit, p/n 6735945)	\$5,364.00	24%	\$0.00	\$4,076.64

Part Number	Description	Dealer Installed Accessories - Order From Sales	SLP in US \$	Discount Percent	Labor	Price (USD)
		<u>Mounting Frames – HB680</u>				
7113736		Bob-Tach Loader Mounting Frame (Must also order a hose kit, P/N 6727411)	\$818.00	24%	\$0.00	\$621.68
7272954		Breaker Frame CII, MT85, MT100 (Must also order a hose kit, P/N 6727411)	\$782.00	24%	\$0.00	\$594.32
7150181		Loader X-Change Mounting Frame (Uses X-Change pin-through design) (Must also order Breaker X-Change Mounting Cap p/n 7113656. This allows breaker with X-Change Mounting Cap to be installed on loader) (Must	\$1,120.00	24%	\$0.00	\$851.20

Bobcat Company Price Pages
Loader Attachments

7113656	also order a hose kit, P/N 6727411) X-Change Mounting Cap	\$597.00	24%	\$0.00	\$453.72
6727411	<u>Accessories – HB680</u> Hose Kit (Includes hoses and quick couplers)	\$234.00	24%	\$0.00	\$177.84

Part Number	Description	SLP in US \$	Discount Percent	Labor	Price (USD)
HB880 Breaker					
(S100, S130, S150, S160, S175, S185, S205) (S450, S510, S530, S550, S570, S590, S595) (S62, S64, S66) (T110, T140, T180, T190) (T450, T550, T590, T595) (T62, T64, T66)					
7113420	HB880 Breaker (Includes Nail Point, fixing cap bolts, cradle, isolation mount, gauge tool, retainer clip and hose protector) (Must also order Loader Mounting Frame and Hose Kit) (Special Applications Kit must be used when operating a Hydraulic Breaker)	\$7,489.00	24%	\$0.00	\$5,691.64

Part Number	Description	SLP in US \$	Discount Percent	Labor	Price (USD)
Dealer Installed Accessories - Order From Sales					
<u>Mounting Frames – HB880</u>					
7113737	Loader Mounting Frame (Breaker mounting frame allows for breaking horizontal or vertical surfaces) (Must also order a hose kit, P/N 7114764)	\$870.00	24%	\$0.00	\$661.20
7113738	Horizontal Loader Mounting Frame (Recommended mounting frame for horizontal surface breaking only) (Must also order a hose kit, P/N 7114764)	\$922.00	24%	\$0.00	\$700.72
7141800	Loader X-Change Mounting Frame (Allows breaker with X-Change Mounting Cap to be installed on loader, breaker can then be used on excavator and loader. Uses X-Change pin-through design) (Breaker mounting frame allows for breaking horizontal or vertical surfaces) (Must also order Breaker X-Change Mounting Cap P/N 7113657) (Must also order a hose kit, P/N 6728963)	\$1,193.00	24%	\$0.00	\$906.68
7113657	X-Change Mounting Cap	\$617.00	24%	\$0.00	\$468.92
<u>Accessories – HB880</u>					
7114764	Hose Kit (Ship Weight 20 lbs.)	\$266.00	24%	\$0.00	\$202.16

Part Number	Description	SLP in US \$	Discount Percent	Labor	Price (USD)
HB980 Breaker					
(S100, S130, S150, S160, S175, S185, S205) (S450, S510, S530, S550, S570, S590, S595, S630*, S650*, S740*, S750*, S770*) (A770*) (S62, S64, S66, S76) (T110, T140, T180, T190) (T450, T550, T590, T595, T630*, T650*, T740*, T750*, T770*) (T62, T64, T66, T76)					
7113421	HB980 Breaker (Includes Nail Point, fixing cap bolts, cradle, isolation mount, gauge tool, retainer clip and hose protector) (Must also order Loader Mounting Frame and Hose Kit) (Special Applications Kit must be used when operating a Hydraulic Breaker)	\$9,381.00	24%	\$0.00	\$7,129.56

*May need to order Flow Control Valve Kit for M-Series, see below for details

Part Number	Description	SLP in US \$	Discount Percent	Labor	Price (USD)
Dealer Installed Accessories - Order From Sales					
<u>Mounting Frames – HB980</u>					
7113737	Loader Mounting Frame (Breaker mounting frame allows for breaking horizontal or vertical surfaces) (Must also order a hose kit, P/N 7114764)	\$870.00	24%	\$0.00	\$661.20
7113738	Horizontal Loader Mounting Frame (Recommended mounting frame for horizontal surface breaking only) (Must also order a hose kit, P/N 7114764)	\$922.00	24%	\$0.00	\$700.72
7141800	Loader X-Change Mounting Frame (Allows breaker with X-Change Mounting Cap to be installed on loader, breaker can then be used on excavator and loader. Uses X-Change pin-through design) (Breaker mounting frame allows for breaking horizontal or vertical surfaces) (Must also order Breaker X-Change Mounting Cap P/N 7113657) (Must also order a hose kit, P/N 6728963)	\$1,193.00	24%	\$0.00	\$906.68
7113657	X-Change Mounting Cap	\$617.00	24%	\$0.00	\$468.92
<u>Accessories – HB980</u>					
7114764	Hose Kit	\$266.00	24%	\$0.00	\$202.16

Part Number	Description	SLP in US \$	Discount Percent	Labor	Price (USD)
HB1180 Breaker					
(S630, S650, S740, S750, S770, S850) (S76) (A770) (T630, T650, T740, T750, T770, T870) (T76)					
7115923	HB1180 Breaker (Includes Nail Point, fixing cap bolts, cradle, isolation mount, gauge tool, retainer clip and hose protector) (Must also order Loader Mounting Frame and Hose Kit) (Special Applications Kit must be used when operating a Hydraulic Breaker)	\$12,334.00	24%	\$0.00	\$9,373.84

Part Number	Description	SLP in US \$	Discount Percent	Labor	Price (USD)
Dealer Installed Accessories - Order From Sales					
<u>Mounting Frame – HB1180</u>					
7115937	Loader Mounting Frame (Breaker mounting frame allows for breaking horizontal or vertical surfaces.) (Must also order a hose kit, P/N 7114764)	\$994.00	24%	\$0.00	\$755.44
<u>Accessories – HB1180</u>					
7114764	Hose Kit	\$266.00	24%	\$0.00	\$202.16

Bobcat Company Price Pages
Loader Attachments

Part Number	Description	SLP in US \$	Discount Percent	Labor	Price (USD)
HB1380 Breaker					
(S740, S750, S770, S850) (A770) (T740, T750, T770, T870) 7157576	HB1380 Breaker (Includes Nail Point, fixing cap bolts, cradle, isolation mount, gauge tool, retainer clip and hose protector) (Must also order Loader Mounting Frame and Hose Kit) (Special Applications Kit must be used when operating a Hydraulic Breaker)	\$15,529.00	24%	\$0.00	\$11,802.04

Part Number	Description	SLP in US \$	Discount Percent	Labor	Price (USD)
Dealer Installed Accessories - Order From Sales					
<i>Mounting Frame – HB1380</i>					
7115937	Loader Mounting Frame (Breaker mounting frame allows for breaking horizontal or vertical surfaces.) (Must also order a hose kit, P/N 7114764)	\$994.00	24%	\$0.00	\$755.44
<i>Accessories – HB1380</i>					
7114764	Hose Kit	\$266.00	24%	\$0.00	\$202.16

Part Number	Description	SLP in US \$	Discount Percent	Labor	Price (USD)
HB2380 Breaker					
(S740, S750, S770, S850) (A770) (T740, T750, T770, T870) 7133203	HB2380 Breaker (Includes Nail Point, fixing cap bolts, cradle, isolation mount, gauge tool, retainer clip and hose protector) (Must also order Loader Mounting Frame and Hose Kit) (Special Applications Kit must be used when operating a Hydraulic Breaker)	\$18,809.00	24%	\$0.00	\$14,294.84

Part Number	Description	SLP in US \$	Discount Percent	Labor	Price (USD)
Dealer Installed Accessories - Order From Sales					
<i>Mounting Frame – HB2380</i>					
7115937	Loader Mounting Frame (Breaker mounting frame allows for breaking horizontal or vertical surfaces.) (Must also order a hose kit, P/N 7114764)	\$994.00	24%	\$0.00	\$755.44
<i>Accessories – HB2380</i>					
7141851	Auto-Grease Kit	\$2,243.00	24%	\$0.00	\$1,704.68
7114764	Hose Kit	\$266.00	24%	\$0.00	\$202.16

**Breaker, Nitrogen
Bobcat Loader Attachment**

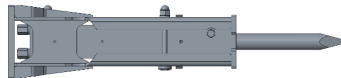

Quick Specs

	<u>NB140</u>	<u>NB 150</u>	<u>NB160</u>
Operating Weight (nail point/loader frame).....	463 lbs	695 lbs	912 lbs
Operating Weight (nail point/Loader X-Change frame).....	509 lbs	703 lbs	920 lbs
Impact Energy Class.....	350 ft. lb	550 ft. lb	900 ft. lb
AEM Tool Energy Rating.....	243 ft. lb	303 ft. lb	592 ft. lb
Blows per Minute.....	1,022 @ 13.2 gpm	1,075 @ 20.4 gpm	979 @ 23.3 gpm
Flow Requirements.....	7-13 gpm	13-20 gpm	13-24 gpm
Tool Working Length.....	14.6"	13.0"	18.4"
Tool Diameter.....	2.2"	2.6"	2.8"
<i>Estimated Breaker Performance with Concrete</i>			
Recommended Working Thickness.....	1 - 5"	6 - 15"	10 - 20"
<i>Demolished Volume per Hour</i>			
Non-Reinforced Concrete.....	1 - 4 cu. yds.	4 - 15 cu. yds.	6 - 20 cu. yds.
Reinforced Concrete.....	1 - 4 cu. yds.	1 - 6 cu. yds.	3 - 8 cu. yds.
	<u>NB170</u>	<u>NB180</u>	
Operating Weight (nail point/loader frame).....	1275 lbs	1395 lbs	
Operating Weight (nail point/Loader X-Change frame).....	N/A	N/A	
Impact Energy Class.....	1200 ft. lb	1500 ft. lb	
AEM Tool Energy Rating.....	759 ft. lb	996 ft. lb	
Blows per Minute.....	965 @ 21.9 gpm	1,000 @ 29 gpm	
Flow Requirements.....	11-24 gpm	15-30 gpm	
Tool Working Length.....	21.9"	22.7"	
Tool Diameter.....	3.2"	3.7"	
<i>Estimated Breaker Performance with Concrete</i>			
Recommended Working Thickness.....	12 - 22"	14 - 24"	
<i>Demolished Volume per Hour</i>			
Non-Reinforced Concrete.....	8 - 20 cu. yds.	11 - 25 cu. yds.	
Reinforced Concrete.....	4 - 10 cu. yds.	5 - 16 cu. yds.	

Part Number	Description	SLP in US \$	Discount Percent	Labor	Price (USD)
NB140 Breaker					
(MT50, MT52, MT55, MT85, MT100) (S70) (L23, L28) 7355666	NB140 Breaker (Includes Nail Point & fixing cap bolts) (Must also order Loader Mounting Frame and Hose Kit) (Special Applications Kit must be used when operating a Hydraulic Breaker) (When installing on MT50, must also order Shutdown Kit, p/n 6735945)	\$4,288.00	24%	\$0.00	\$3,258.88

Part	Description	Discount	Labor	Price (USD)
Dealer Installed Accessories - Order From Sales				

Bobcat Company Price Pages
Loader Attachments

Number	Description	SLP in US \$	Percent	Labor	Price (USD)
<u>Mounting Frames – NB140</u>					
7113736	Bob-Tach Loader Mounting Frame (Must also order a hose kit, P/N 6727411)	\$818.00	24%	\$0.00	\$621.68
7272954	Breaker Frame CII, MT85, MT100 (Must also order a hose kit, P/N 6727411)	\$782.00	24%	\$0.00	\$594.32
7150181	Loader X-Change Mounting Frame (Uses X-Change pin-through design) (Must also order Breaker X-Change Mounting Cap p/n 7113656. This allows breaker with X-Change Mounting Cap to be installed on loader) (Must also order a hose kit, P/N 6727411)	\$1,120.00	24%	\$0.00	\$851.20
7113656	X-Change Mounting Cap	\$597.00	24%	\$0.00	\$453.72
<u>Accessories – NB140</u>					
6727411	Hose Kit (Includes hoses and quick couplers)	\$234.00	24%	\$0.00	\$177.84

Part Number	Description	SLP in US \$	Discount Percent	Labor	Price (USD)
NB150 Breaker					
(S100, S130, S150, S160, S175, S185, S205) (S450, S510, S530, S550, S570, S590, S595) (S62, S64, S66) (T110, T140 T180, T190) (T450, T550, T590, T595) (T62, T64, T66)					
7234534	NB150 Breaker (Includes Nail Point & fixing cap bolts) (Must also order Loader Mounting Frame and Hose Kit) (Special Applications Kit must be used when operating a Hydraulic Breaker)	\$5,615.00	24%	\$0.00	\$4,267.40

Part Number	Description	SLP in US \$	Discount Percent	Labor	Price (USD)
Dealer Installed Accessories - Order From Sales					
<u>Mounting Frames – NB150</u>					
7113737	Loader Mounting Frame (Breaker mounting frame allows for breaking horizontal or vertical surfaces) (Must also order a hose kit, P/N 7114764)	\$870.00	24%	\$0.00	\$661.20
7113738	Horizontal Loader Mounting Frame (Recommended mounting frame for horizontal surface breaking only) (Must also order a hose kit, P/N 7114764)	\$922.00	24%	\$0.00	\$700.72
7141800	Loader X-Change Mounting Frame (Allows breaker with X-Change Mounting Cap to be installed on loader, breaker can then be used on excavator and loader. Uses X-Change pin-through design) (Breaker mounting frame allows for breaking horizontal or vertical surfaces) (Must also order Breaker X-Change Mounting Cap P/N 7113657) (Must also order a hose kit, P/N 6728963)	\$1,193.00	24%	\$0.00	\$906.68
7113657	X-Change Mounting Cap	\$617.00	24%	\$0.00	\$468.92
<u>Accessories – NB150</u>					
7114764	Hose Kit (Ship Weight 20 lbs.)	\$266.00	24%	\$0.00	\$202.16

Part Number	Description	SLP in US \$	Discount Percent	Labor	Price (USD)
NB160 Breaker					
(S100, S130, S150, S160, S175, S185, S205) (S450, S510, S530, S550, S570, S590, S595, S630, S650, S740, S750, S770) (S62, S64, S66, S76) (A770) (T110, T140, T180, T190) (T450, T550, T590, T595, T630, T650, T740, T750, T770) (T62, T64, T66, T76)					
7234536	NB160 Breaker (Includes Nail Point & fixing cap bolts) (Must also order Loader Mounting Frame and Hose Kit) (Special Applications Kit must be used when operating a Hydraulic Breaker)	\$7,033.00	24%	\$0.00	\$5,345.08

Part Number	Description	SLP in US \$	Discount Percent	Labor	Price (USD)
Dealer Installed Accessories - Order From Sales					
<u>Mounting Frames – NB160</u>					
7113737	Loader Mounting Frame (Breaker mounting frame allows for breaking horizontal or vertical surfaces) (Must also order a hose kit, P/N 7114764)	\$870.00	24%	\$0.00	\$661.20
7113738	Horizontal Loader Mounting Frame (Recommended mounting frame for horizontal surface breaking only) (Must also order a hose kit, P/N 7114764)	\$922.00	24%	\$0.00	\$700.72
7141800	Loader X-Change Mounting Frame (Allows breaker with X-Change Mounting Cap to be installed on loader, breaker can then be used on excavator and loader. Uses X-Change pin-through design) (Breaker mounting frame allows for breaking horizontal or vertical surfaces) (Must also order Breaker X-Change Mounting Cap P/N 7113657) (Must also order a hose kit, P/N 6728963)	\$1,193.00	24%	\$0.00	\$906.68
7113657	X-Change Mounting Cap	\$617.00	24%	\$0.00	\$468.92
<u>Accessories – NB160</u>					
7114764	Hose Kit	\$266.00	24%	\$0.00	\$202.16

Part Number	Description	SLP in US \$	Discount Percent	Labor	Price (USD)
NB170 Breaker					
(S740, S750, S770, S850) (A770) (T740, T750, T770, T870)					
7355672	NB170 Breaker (Includes Nail Point & fixing cap bolts) (Must also order Loader Mounting Frame and Hose Kit) (Special Applications Kit must be used when operating a Hydraulic Breaker)	\$10,709.00	24%	\$0.00	\$8,138.84

Part Number	Description	SLP in US \$	Discount Percent	Labor	Price (USD)
Dealer Installed Accessories - Order From Sales					
<u>Mounting Frames – NB170</u>					
7115937	Loader Mounting Frame (Breaker mounting frame allows for breaking horizontal or vertical surfaces.) (Must also order a hose kit, P/N 7114764)	\$944.00	24%	\$0.00	\$717.44
<u>Accessories – NB170</u>					

7114764	Hose Kit	\$266.00	24%	\$0.00	\$202.16
Part Number	Description	SLP in US \$	Discount Percent	Labor	Price (USD)
NB180 Breaker					
(S740, S750, S770, S850) (A770) (T740, T750, T770, T870)					
7355674	NB180 Breaker (Includes Nail Point & fixing cap bolts) (Must also order Loader Mounting Frame and Hose Kit) (Special Applications Kit must be used when operating a Hydraulic Breaker)	\$12,220.00	24%	\$0.00	\$9,287.20
Part Number	Description	SLP in US \$	Discount Percent	Labor	Price (USD)
Dealer Installed Accessories - Order From Sales					
<i>Mounting Frames – NB180</i>					
7115937	Loader Mounting Frame (Breaker mounting frame allows for breaking horizontal or vertical surfaces.) (Must also order a hose kit, P/N 7114764)	\$994.00	24%	\$0.00	\$755.44
<i>Accessories – NB180</i>					
7114764	Hose Kit	\$266.00	24%	\$0.00	\$202.16

**Brush Saw
Bobcat Loader Attachment**

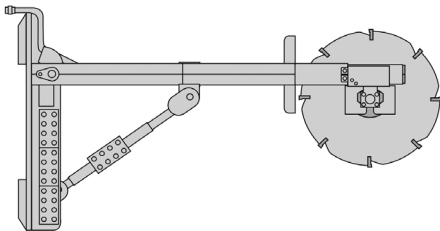

Top View

Quick Specs

Operating Weight.....	590 lbs
Number of Cutting Teeth.....	15
Tip Speed Cutting Teeth.....	3256 ft./min @ 24 gpm
Disc RPM @ 22 gpm.....	400 RPM
Flow Range.....	15 – 23 gpm
Cutting Wheel (Disc) Diameter.....	28.5"
Overall Width.....	48.0"
Overall Length.....	85.0"
Overall Height.....	29.5"

Part Number	Description	Attachment	SLP in US \$	Discount Percent	Labor	Price (USD)
(S100, S130, S150, S160, S175, S185, S205) (S450, S510, S530, S550, S570, S590, S595, S630, S650, S740, S750, S770, S850) (S62, S64, S66, S76) (A770) (T110, T140, T180, T190) (T450, T550, T590, T595, T630, T650, T740, T750, T770, T870) (T62, T64, T66, T76)						
7121030	Brush Saw (Special Applications kit must be installed on loader when operating Brush Saw)		\$8,136.00	24%	\$0.00	\$6,183.36

**Brushcat™ Rotary Cutter
Bobcat Loader Attachment**

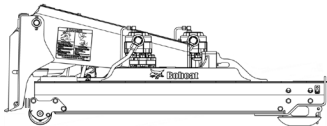

Quick Specs

	RC66	RC66HF	RC72	RC72HF	RC80HF
Operating Weight.....	1437 lbs	1437 lbs	1500 lbs	1500 lbs	1581 lbs
Hydraulic Flow Range.....	15-24 gpm	24-36 gpm	15-26 gpm	24-40 gpm	24-40 gpm
Blade Tip Speed (Minimum Flow / ft./min)...	11399	11394	9922	9922	10932
Blade Tip Speed (Maximum Flow / ft./min)...	18238	17064	17197	16536	18219
Cutting Width.....	66"	66"	72"	72"	80"
Cutting Height.....	3"	3"	3"	3"	3"
Deck Length.....	61.1"	61.1"	64.3"	64.3"	67.7"
Vertical Travel.....	8"	8"	8"	8"	8"
Overall Width.....	70.3"	70.3"	76.3"	76.3"	84.3"
Overall Height.....	26.5"	26.5"	26.5"	26.5"	26.5"
Overall Length.....	67.2"	67.2"	70.4"	70.4"	73.8"
Cutting Capacity.....	Brush material up to 3 in. in diameter for all models				

Part Number	Description	Attachment	SLP in US \$	Discount Percent	Labor	Price (USD)
-------------	-------------	------------	--------------	------------------	-------	-------------

Bobcat Company Price Pages
Loader Attachments

(S130, S150, S160, S175, S185, S205) (S450, S510, S530, S550, S570, S590, S595) (S62, S64, S66) (T140, T180, T190)					
(T450, T550, T590, T595) (T62, T64, T66)	RC66 Brushcat Rotary Cutter	\$7,669.00	24%	\$0.00	\$5,828.44
7234049	(Comes with 3" Offset Blades and Front Discs Assembled) (Cutting height of 3")				
(S160H, S175H, S185H, S205H) (S550H, S570H, S590H, S595H) (S62H, S64H, S66H) (T180H, T190H) (T550H, T590H, T595H) (T62H, T64H, T66H)					
7233014	RC66HF Brushcat Rotary Cutter	\$8,481.00	24%	\$0.00	\$6,445.56
	(Comes with 3" Offset Blades and Front Discs Assembled) (Cutting height of 3")				
(S185, S205) (S510, S530, S550, S570, S590, S595, S630, S650, S740, S750, S770, S850) (S62, S64, S66, S76) (T550, T590, T595, T630, T650, T740, T750, T770, T870) (T76) (T180, T190) (T62, T64, T66, T76) (A770)					
7218087	RC72 Brushcat Rotary Cutter	\$8,055.00	24%	\$0.00	\$6,121.80
	(Comes with 3" Offset Blades and Front Discs Assembled) (Cutting height of 3")				
(S185H, S205H) (S550H, S570H, S590H, S595H, S630H, S650H, S740H, S750H, S770H, S850H) (S62H, S64H, S66H, S76H) (T180H, T190H) (T550H, T590H, T595H, T630H, T650H, T740H, T750H, T770H, T870H) (A770H) (T62H, T64H, T66H, T76H)					
7233002	RC72HF Brushcat Rotary Cutter	\$8,698.00	24%	\$0.00	\$6,610.48
	(Comes with 3" Offset Blades and Front Discs Assembled) (Cutting height of 3")				
(S630H, S650H, S740H, S750H, S770H, S850H) (S76H) (T630H, T650H, T740H, T750H, T770H, T870H) (A770H) (T76H)					
7233092	RC80HF Brushcat Rotary Cutter	\$9,401.00	24%	\$0.00	\$7,144.76
	(Comes with 3" Offset Blades and Front Discs Assembled) (Cutting height of 3")				

Bucket
Bobcat Loader Attachment

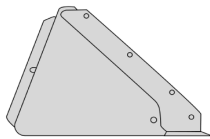

Buckets - Order From Sales									
Part Number	Description	SAE Capacity (FT ³)		Ship WGT.	SLP in US \$	Discount Percent	Labor	Price (USD)	
		Struck	Heaped						
(MT50, MT52, MT55, MT85, MT100) (L23, L28)									
6731520	36" Constr./Ind. Bucket *	3.18	4	167	\$700.00	24%	\$0.00	\$532.00	
	(Not approved for use with 32" Utility Grapple, P/N 6728117)								
7117432	36" Dirt Bucket *	3.7	4.7	168	\$667.00	24%	\$0.00	\$506.92	
	(Not approved for use with 32" Utility Grapple, P/N 6728117)								
7117433	44" Dirt Bucket *	4.6	5.8	188	\$707.00	24%	\$0.00	\$537.32	
7114488	36" General Purpose Bucket *	4.5	6	185	\$706.00	24%	\$0.00	\$536.56	
	(For use with 32" Utility Grapple, P/N 7125370)								
7272912	Bucket GP 36" CII, MT85, MT100 *	4.5	6	185	\$706.00	24%	\$0.00	\$536.56	
	(For use with 32" Utility Grapple, P/N 7125370)								
7114581	44" General Purpose Bucket *	5.5	7.4	207	\$745.00	24%	\$0.00	\$566.20	
	(For use with 32" Utility Grapple, P/N 7125370)								
(L23, L28) (MT55, MT85, MT100) (S70)									
7387672	44" SAL Utility bucket *	8.1	9.9	232	\$711.00	24%	\$0.00	\$540.36	
(L23, L28)									
7387673	54" SAL Utility bucket *	10	12.3	272	\$803.00	24%	\$0.00	\$610.28	
7387674	60" SAL Utility bucket *	11.1	13.7	293	\$862.00	24%	\$0.00	\$655.12	
(S70, MT55, MT85, MT100) (L23, L28)									
7117432	36" Dirt Bucket *	3.7	4.7	168	\$667.00	24%	\$0.00	\$506.92	
7117433	44" Dirt Bucket *	4.6	5.8	188	\$707.00	24%	\$0.00	\$537.32	
7114488	36" General Purpose Bucket *	4.5	6	185	\$706.00	24%	\$0.00	\$536.56	
7114581	44" General Purpose Bucket *	5.5	7.4	207	\$745.00	24%	\$0.00	\$566.20	
(S70, MT85, MT100) (L23, L28)									
7272919	Bucket GP 44" CII, MT85, MT100 *	5.5	7.4	207	\$745.00	24%	\$0.00	\$566.20	
7114583	50" General Purpose Bucket *	6.3	8.5	223	\$779.00	24%	\$0.00	\$592.04	
(S100)									
7117434	50" Dirt Bucket *	5.2	6.6	202	\$678.00	24%	\$0.00	\$515.28	
7114582	50" General Purpose Bucket *	6.3	8.5	223	\$726.00	24%	\$0.00	\$551.76	

△ Buckets have holes predrilled to accept bolt-on cutting edges.
* Buckets have holes predrilled to accept bolt-on cutting edges or bolt-on teeth.

Loader Bucket Matrix																				
		Standard Duty				Heavy Duty				Severe Duty				Light Material						
Width (in)		56	62	68	74	56	62	68	74	80	74	80	86	92	68	74	80	86	92	98
Part #		7212170	7212169	7212171	7212168	7293982	7212678	7212679	7212680	7212681	7326130	7326129	7326128	7326127	7279100	7279101	7279102	7279103	7279104	7279105
SAE Heap		10.7	12.0	13.3	14.5	13.7	15.3	16.9	18.5	20.1	23.5	24.8	26.2	27.5	24.9	27.3	29.7	32.1	50.2	53.8
Oper. WGT		318	336	354	373	442	476	508	546	578	762	806	849	892	589	632	669	706	864	914
SSLs																				
S450		X	X	X		X	X								X					
S510		X	X	X	X	X	X	X	X						X	X	X	X		
S530		X	X	X	X	X	X	X	X						X	X	X	X		
S550		X	X	X	X	X	X	X	X						X	X	X	X		
S570		X	X	X	X	X	X	X	X						X	X	X	X		
S590		X	X	X	X	X	X	X	X						X	X	X	X		
S595		X	X	X	X	X	X	X	X						X	X	X	X		
S62			X	X											X	X	X	X		
S64															X	X	X	X		

Bobcat Company Price Pages
Loader Attachments

Model	294	566	5630	5650	576	5750	5770	A770	S850	CTLs
Skid Steer LC										
		X	X	X	X	X	X	X	X	
		X	X	X	X	X	X	X	X	
		X	X	X	X	X	X	X	X	
		X	X	X	X	X	X	X	X	
		X	X	X	X	X	X	X	X	
		X	X	X	X	X	X	X	X	
		X	X	X	X	X	X	X	X	
		X	X	X	X	X	X	X	X	
		X	X	X	X	X	X	X	X	
Compact Track Loaders (CTLs)	T450	X	X	X	X	X	X	X	X	
	T550	X	X	X	X	X	X	X	X	
	T590	X	X	X	X	X	X	X	X	
	T595	X	X	X	X	X	X	X	X	
	T62	X	X	X	X	X	X	X	X	
	T64	X	X	X	X	X	X	X	X	
	T66	X	X	X	X	X	X	X	X	
	T630	X	X	X	X	X	X	X	X	
	T650	X	X	X	X	X	X	X	X	
	T76	X	X	X	X	X	X	X	X	
	T740	X	X	X	X	X	X	X	X	
	T770	X	X	X	X	X	X	X	X	
	T870	X	X	X	X	X	X	X	X	

Buckets - Order From Sales									
Part Number	Description	SAE Capacity (FT ³)		Ship WGT.	SLP in US \$	Discount Percent	Labor	Price (USD)	
		Struck	Heaped						
Standard Duty Buckets									
7272770	56" Standard Duty Bucket Δ	8.1	10.7	318	\$860.00	24%	\$0.00	\$653.60	
7272769	62" Standard Duty Bucket Δ	8.9	12	336	\$905.00	24%	\$0.00	\$687.80	
7272771	68" Standard Duty Bucket Δ	9.8	13.3	354	\$927.00	24%	\$0.00	\$704.52	
7272768	74" Standard Duty Bucket Δ	10.7	14.5	373	\$986.00	24%	\$0.00	\$749.36	
Heavy Duty Buckets									
7293982	56" Heavy Duty Bucket *	10.2	13.7	442	\$1,029.00	24%	\$0.00	\$782.04	
7272678	62" Heavy Duty Bucket *	11.3	15.3	476	\$1,183.00	24%	\$0.00	\$899.08	
7272679	68" Heavy Duty Bucket *	12.4	16.9	508	\$1,305.00	24%	\$0.00	\$991.80	
7272680	74" Heavy Duty Bucket *	13.5	18.5	546	\$1,419.00	24%	\$0.00	\$1,078.44	
7272681	80" Heavy Duty Bucket *	14.7	20.1	578	\$1,445.00	24%	\$0.00	\$1,098.20	
Severe Duty Buckets									
7326130	74" Severe Duty Bucket *	15.7	23.5	762	\$1,769.00	24%	\$0.00	\$1,344.44	
7326129	80" Severe Duty Bucket *	17	24.8	806	\$1,906.00	24%	\$0.00	\$1,448.56	
7326128	86" Severe Duty Bucket *	18.3	26.2	849	\$2,145.00	24%	\$0.00	\$1,630.20	
7326127	92" Severe Duty Bucket *	19.6	27.5	892	\$2,277.00	24%	\$0.00	\$1,730.52	
Light Material Buckets									
7279100	68" Light Material Bucket Δ	19.1	24.9	589	\$1,492.00	24%	\$0.00	\$1,133.92	
7279101	74" Light Material Bucket Δ	20.8	27.3	632	\$1,578.00	24%	\$0.00	\$1,199.28	
7279102	80" Light Material Bucket Δ	22.5	29.7	669	\$1,730.00	24%	\$0.00	\$1,314.80	
7279103	86" Light Material Bucket Δ	24.3	32.1	706	\$1,844.00	24%	\$0.00	\$1,401.44	
7279104	92" Light Material Bucket Δ	38.4	50.2	864	\$2,156.00	24%	\$0.00	\$1,638.56	
7279105	98" Light Material Bucket Δ	41	53.8	914	\$2,404.00	24%	\$0.00	\$1,827.04	

Δ Buckets have holes predrilled to accept bolt-on cutting edges.
* Buckets have holes predrilled to accept bolt-on cutting edges or bolt-on teeth.

Bucket Spill Guard
Bobcat Loader Attachment

Quick Specs

Operating Weight 27 lbs
Overall Width 59.75"
Width (Spill Guard) 44"
Overall Height 22.5"

Part Number	Description	Attachment	SLP in US \$	Discount Percent	Labor	Price (USD)
(62 - 80" Heavy Duty Bucket) 7196474		Bucket Spill Guard, Standard (Protects the operator, cab, tilt cylinders and Bob-Tach pivot area) (Includes a see through 44" Spill Guard and Hardware)	\$354.00	24%	\$0.00	\$269.04

Chipper
Bobcat Loader Attachment

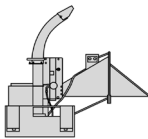

5A Chipper

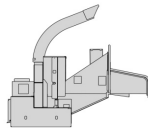

8B Chipper

Quick Specs

5A Chipper 8B Chipper

Bobcat Company Price Pages
Loader Attachments

Operating Weight.....	1145 lbs	1660 lbs
Feeder Opening.....	5"	9.2"
Continuous Chipping Size.....	Up to 3" diameter material	Up to 5" diameter material
Feed Table Height.....	23.5"	25.4"
Discharge Chute Height.....	92"	93.3"
Blades.....	4 reversible tool steel blades	4 reversible tool steel blades
Dual Mounting Locations.....	Front or right side of loader	Front or right side of loader
Discharge Chute (Incl. End Deflector).....	Rotates 360°	Rotates 360°

Both chippers have automatic hydraulic feed, which includes speed control and load sensing system.

Part Number	Description	Attachment	SLP in US \$	Discount Percent	Labor	Price (USD)
(S130, S150, S160, S175, S185, S205) (S450, S510, S530, S550, S570, S590, S595, S630, S650, S740, S750, S770, S850) (S62, S64, S66, S76) (A770) (T140, T180, T190) (T450, T550, T590, T595, T630, T650, T740, T750, T770, T870) (T62, T64, T66, T76) 6719129		5A Chipper (Loader must be equipped with an Attachment Control Kit – See Page 1) (Attachment includes a 7-pin harness only) (Approved G-Series and newer Loaders only)	\$12,757.00	24%	\$0.00	\$9,695.32
(S160H, S185H, S205H) (S550H, S570H, S590H, S595H, S630H, S650H, S740H, S750H, S770H, S850H) (S62H, S64H, S66H, S76H) (A770H) (T180H, T190H) (T550H, T590H, T595H, T630H, T650H, T740H, T750H, T770H, T870H) (T62H, T64H, T66H, T76H) 7117662		8B Chipper (Loader must be equipped with an 7-Pin Attachment Control Kit – See Page 1) (Approved G-Series and new Loaders only)	\$16,051.00	24%	\$0.00	\$12,198.76

Note: 5A Chipper must be installed on 700-800 Series BICS Loaders. Will not function on non-BICS loaders, 953s or 963s. 700-800 Series Loaders prior to G-Series need a Remote Attachment Control Kit, P/N 6716566. 8B Chipper must be installed on G-Series and new loaders only.

**Combination Bucket
Bobcat Loader Attachment**

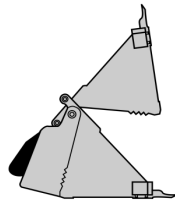

Quick Specs

	<u>62"</u>	<u>68"</u>	<u>74"</u>	<u>80"</u>	<u>84"</u>
Operating Weight.....	807 lbs	852 lbs	898 lbs	1075 lbs	1109 lbs
Overall Width.....	62.5"	68.5"	74.5"	81.4"	85.4"
SAE Capacity Heaped.....	10.7 ft3	11.8 ft3	13.4 ft3	18.3 ft3	19.3 ft3
Number of Teeth.....	7 bolt-on	7 bolt-on	8 bolt-on	8 bolt-on	9 bolt-on
Max Clamping Force.....	8590 lbs	8590 lbs	8590 lbs	6834 lbs	6834 lbs
Cutting Edges.....	62-84" include Bolt-On Cutting Edge on Dozer & back of Clamshell				

Part Number	Description	Attachment	SLP in US \$	Discount Percent	Labor	Price (USD)
(S130, S150*, S160*, S175*, S185*) (S450, S510*, S530*, S550*, S570*, S590*, S595*) (T140) (T450) 7167310		62" Combination Bucket (Bolt-on Teeth are available from Bobcat Parts)	\$3,718.00	24%	\$0.00	\$2,825.68
(S150, S160, S175, S185, S205) (S510, S530, S550, S570, S590, S595) (S630*, S650*, S740*, S750*, S770*) (S62, S64, S66, S76*) (T180, T190) (T550, T590, T595) (T62, T64, T66) 7167311		68" Combination Bucket (Bolt-on Teeth are available from Bobcat Parts)	\$3,957.00	24%	\$0.00	\$3,007.32
(S150, S160, S175, S185, S205) (S550, S570, S590, S595, S630, S650, S740, S750, S770) (S62, S64, S66, S76) (A770) (T180, T190) (T550, T590, T595, T630, T650) (T62, T64, T66, T76) 7167312		74" Combination Bucket (Bolt-on Teeth are available from Bobcat Parts)	\$4,173.00	24%	\$0.00	\$3,171.48
(S630, S650, S740, S750, S770) (S76) (A770) (T630, T650, T740, T750, T770) (T76) 7167313		80" Combination Bucket (Bolt-on Teeth are available from Bobcat Parts)	\$4,990.00	24%	\$0.00	\$3,792.40
(S740, S750, S770) (A770) (T650, T740, T750, T770) (T76) 7167314		84" Combination Bucket (Bolt-on Teeth are available from Bobcat Parts)	\$5,584.00	24%	\$0.00	\$4,243.84

***Requires Inset Rims**

Note: Combination Buckets are not approved for use with the Tilt-Tatch.

Note: Combination Buckets may interfere with tracks at extreme roll-back position on some loaders. Use of lift-arm stop is required if this occurs.

Note: It is recommended that a port relief be installed for use with the Combination Buckets except when used on a 463, S70, S100, T100 or MT. Installation instructions are included in the Operation Manual.

Order the following from Bobcat Parts.

- 6684646 Port relief (4000 psi) – for M-Series loaders, S450/T450 and larger
- 6684645 Port relief (3500 psi) – for G-Series through K-Series loaders with one-piece control valves (started April 2004)
- 6678574 Port relief (3500 psi) – for F-Series & G-Series loaders until April 2004

Note: Older loaders listed below will require the following parts, which must be ordered separately from Bobcat Parts.

- 6513594 Port Relief (for 740s with Gresen Valve)
- 6514641 Port Relief (for 843s with Cessna Valve)
- 6658127 Check Valve (for 853s with Apitech Valve)

**Concrete Mixer
Bobcat Loader Attachment**

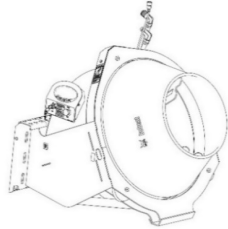

Quick Specs

<u>Concrete Mixer</u>	
Operating Weight.....	440 lbs
Length.....	43.2"
Width.....	45.2"
Height.....	40.1"
Recommended Drum Speed.....	20 RPM @ 11 gpm
Capacity.....	6.9 cu. ft.
Rotation.....	Bi-rotational
Chain.....	#50 standard roller

Part Number	Description	Attachment	SLP in US \$	Discount Percent	Labor	Price (USD)
(S175, S185, S205, S220, S250, S300, S330) (S450, S510, S530, S550, S570, S590, S595, S630, S650, S740, S750, S770, S850) (S62, S64, S66, S76)(A300) (A770) (T180, T190, T250, T300, T320) (T450, T550, T590, T595, T630, T650, T740, T750, T770, T870) (T62, T64, T66, T76) 7186695		Concrete Mixer	\$5,028.00	24%	\$0.00	\$3,821.28
	(Loader must be equipped with a 7-pin Attachment Control Kit. – See Page 1 and 2) (Attachment will not operate on competitive machines or 14-pin loaders) (Attachment includes a 7-Pin Harness only)					

Note: Concrete Mixer needs to be installed on BICS Loaders. Concrete Mixer will not function on non-BICS loaders, 953s or 963.

**Concrete Pump
Bobcat Loader Attachment**

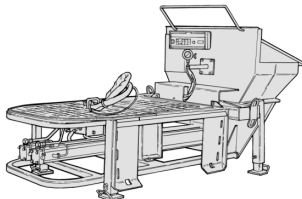

Quick Specs

Operating Weight.....	2200 lbs	Concrete Cylinder Diameter	6.0"
Length.....	102.9"	Concrete Cylinder Stroke	24.0"
Width.....	47.9"	Swing Tube Diameter	5.0"
Height.....	54.9"	Concrete Placement	30 cu. yards/hour*
Hydraulic Flow Range.....	15 - 40 GPM	Maximum Concrete Pressure	750 psi
Hopper Capacity.....	10 cu. ft.	Maximum Aggregate Size	1.5" or less

*Volume output will vary depending on mix design, slump, line size, job site conditions and the loader's auxiliary hydraulic flow. Choose a high flow loader for optimum performance.

Part Number	Description	Attachment	SLP in US \$	Discount Percent	Labor	Price (USD)
(S185, S185H, S205, S205H) (S550, S550H, S570, S570H, S590, S590H, S595, S595H, S630, S630H, S650, S650H, S740, S740H, S750, S750H, S770, S770H, S850, S850H) (S62, S62H, S64, S64H, S66, S66H, S76, S76H) (A770, A770H) (T180, T180H, T190, T190H) (T550, T550H, T590, T590H, T595, T595H, T630, T630H, T650, T650H, T740, T740H, T750, T750H, T770, T770H, T870, T870H) (T62, T62H, T64, T64H, T66, T66H, T76, T76H) 7108693		Concrete Pump	\$29,911.00	24%	\$0.00	\$22,732.36
	(Loader must be equipped with an Attachment Control Kit – See Page 1 and 2) (Attachment includes a 7-Pin Harness only) (May also need Delivery System Kit-unless customer has this equipment)					

Note: Concrete Pump needs to be installed on 700-800, S185-S300, A220-A300, T180-T300 G-Series or newer BICS Loaders or 963 G-Series, will not function on F-Series or non-BICS loaders, 953s or 963 C-Series.

Bobcat Company Price Pages
Loader Attachments

Part Number	Description	Attachment	SLP in US \$	Discount Percent	Labor	Price (USD)
6906079		Delivery System Kit (Includes 5" elbow, 5" to 3" reducer, (3) 25 ft. sections of 3" flexible hose, 3" x 6' flexible hose, (3) 3" x 10' steel lines, (2) 5" couplings, (8) 3" couplings, 3" cleanout ball) (Ship Weight 640 lbs.)	\$6,671.00	24%	\$0.00	\$5,069.96
6906813		Remote Control Kit (The hand held transmitter runs all functions of the Concrete Pump within a range of 200-400 feet from the pump.) (Ship Weight 8 lbs.)	\$2,489.00	24%	\$90.00	\$1,981.64

Digger
Bobcat Loader Attachment

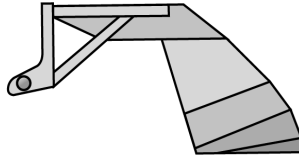

Quick Specs

Operating Weight.....	<u>12S</u> 200 lbs	<u>25"</u> 290 lbs	<u>30"</u> 307 lbs	<u>36"</u> 325 lbs
Dig Depth.....	28"	48"	48"	48"

Part Number	Description	Attachment	SLP in US \$	Discount Percent	Labor	Price (USD)
(MT50, MT52, MT55, MT85, MT100) (S70) (L23, L28) 7100915		12S Digger	\$1,052.00	24%	\$0.00	\$799.52
(S130, S150, S160, S175, S185, S205) (S450, S510, S530, S550, S570, S590, S595, S630, S650, S740, S750, S770) (S62, S64, S66, S76) (A770) (T140, T180, T190) (T450, T550, T590, T595) (T62, T64, T66)						
6719756		25" Digger	\$1,267.00	24%	\$0.00	\$962.92
6719757		30" Digger	\$1,334.00	24%	\$0.00	\$1,013.84
6719758		36" Digger	\$1,391.00	24%	\$0.00	\$1,057.16

Dozer Blade
Bobcat Loader Attachment

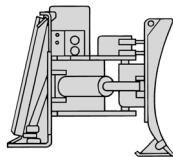

Quick Specs

Operating Weight.....	<u>54"</u> 310 lbs	<u>80"</u> 950 lbs	<u>90"</u> 987 lbs	<u>96"</u> 1580 lbs
Width.....	54"	80"	90"	96"
Width (Fully Angled).....	46.8"	69.3"	78.0"	83.5"
Blade Height.....	20.0"	24.1"	24.2"	25.2"
Overall Height.....	21.9"	24.9"	25.2"	27.7"
Length.....	28.7"	33.0"	33.0"	34.8"
Oscillation.....	0°	± 8°	± 8°	± 10°
Angle.....	± 30°	± 30°	± 30°	± 30°
Cutting Edge (reversible).....	0.38" x 4"	0.5" x 6"	0.5" x 6"	0.63" x 6"
Cylinders.....	1	3	3	3
Skid Shoes.....	Adjustable	Adjustable	Adjustable	Adjustable

Part Number	Description	Attachment	SLP in US \$	Discount Percent	Labor	Price (USD)
(MT50, MT52, MT55, MT85, MT100) (S70) 7196165		54" Utility Blade (with hydraulic angle) (To be used as either a Snow Blade or a Dozer Blade)	\$2,059.00	24%	\$0.00	\$1,564.84
(S130, S150, S160, S175, S185, S205) (S450, S510, S530, S550, S570, S590, S595, S630, S650, S740, S750, S770) (S62, S64, S66, S76) (T140, T180, T190) (T450, T550, T590, T595, T630, T650) (T62, T64, T66, T76) 6905884		80" Dozer Blade, 6-Way (Loader must be equipped with an Attachment Control Kit – See Page 1 or 2) (When used on loaders equipped with a 14-Pin Attachment Control Kit, a 14-Pin Attachment T-Harness Kit is required – See Page 1)	\$6,019.00	24%	\$0.00	\$4,574.44
(S530, S550, S570, S590, S595, S630, S650, S740, S750, S770) (S62, S64, S66, S76) (A770) (T550, T590, T595, T630, T650) (T62, T64, T66, T76) 6905811		90" Dozer Blade, 6-Way (Loader must be equipped with an Attachment Control Kit – See Page 1 or 2) (When used on loaders equipped with a 14-Pin Attachment Control Kit, a 14-Pin Attachment T-Harness Kit is required – See Page 1)	\$6,498.00	24%	\$0.00	\$4,938.48
(S630, S650, S740, S750, S770, S850) (S76) (A770) (T630, T650, T740, T750, T770, T870) (T76) 7105781		96" Dozer Blade, 6-Way (Loader must be equipped with an Attachment Control Kit – See Page 1 or 2) (When used on	\$8,187.00	24%	\$0.00	\$6,222.12

Bobcat Company Price Pages
Loader Attachments

loaders equipped with a 14-Pin Attachment Control Kit, a 14-Pin Attachment T-Harness Kit is required – See Page 1)

**Drop Hammer
Bobcat Loader Attachment**

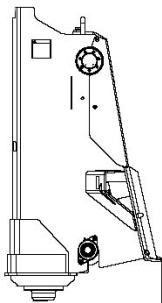

Quick Specs

Overall Weight.....	1925 lbs
Weight of Hammer.....	1140 lbs
Height (Hammer fully raised).....	74"
Length.....	29"
Hammer Stroke.....	38"
Impact Energy Rating.....	3600 ft.-lbs
Required Flow.....	13 – 22 gpm
Stroke Rate per Minute.....	20"
Maximum Concrete Thickness.....	14-18
Minimum Concrete Thickness.....	5"

Part Number	Description	Attachment	SLP in US \$	Discount Percent	Labor	Price (USD)
(S175, S185, S205) (S510, S530, S550, S570, S590, S595, S630, S650, S740, S750, S770, S850) (S62, S64, S66, S76) (A770) (T180, T190) (T550, T590, T595, T630, T650, T740, T750, T770, T870) (T62, T64, T66, T76) 7137810		Drop Hammer	\$10,502.00	24%	\$0.00	\$7,981.52

**Dumping Hopper
Bobcat Loader Attachment**

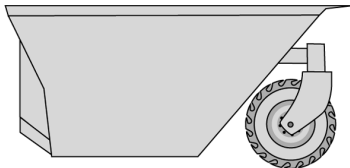

Quick Specs

	<u>Model 10</u>	<u>Model 25</u>
Operating Weight.....	665 lbs	1190 lbs
Height.....	40"	40"
Length.....	83"	83"
Width.....	36"	84"
Capacity - Struck.....	25.7 cu. ft.	67.5 cu. ft.
Capacity - Heaped.....	29.7 cu. ft.	87.9 cu. ft.

Part Number	Description	Attachment	SLP in US \$	Discount Percent	Labor	Price (USD)
(S70, S100) (S450, S510, S530, S550, S570, S590) (S62, S64, S66) (T110) (T450) (L23, L28) 6727275		Model 10 Dumping Hopper (Includes 8.5 x 12 Bobcat Heavy Duty Tire) (Tire is not installed on Dumping Hopper.) (For S100 and T110 must also order Mounting Frame P/N 6729483)	\$3,699.00	24%	\$0.00	\$2,811.24
(S130, S150, S160, S175, S185, S205) (S510, S530, S550, S570, S590, S595, S630, S650, S740, S750, S770, S850) (S62, S64, S66, S76) (A770) (T140, T180, T190) (T450, T550, T590, T595, T630, T650, T740, T750, T770, T870) (T62, T64, T66, T76) 6717597		Model 25 Dumping Hopper (Includes 8.5 x 12 Bobcat Heavy Duty Tires) (Tires are not installed on Dumping Hopper.)	\$5,722.00	24%	\$0.00	\$4,348.72

**Flail Cutter
Bobcat Loader Attachment**

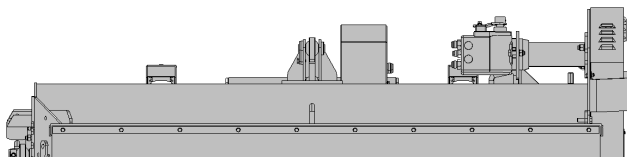



Quick Specs

Operating Weight.....	1,640 lbs
Cutting Width.....	78"
Cutting Height.....	1.5" - 3"
Overall Width.....	91"
Flow.....	17 - 40 gpm
Hammers.....	21
Cutting Capacity.....	Brush material up to 3" in diameter
Blade Tip Speed.....	8200 ft./min. @ 2000 RPM 9000 ft./min. @ 2200 RPM

Part Number	Description	Attachment	SLP in US \$	Discount Percent	Labor	Price (USD)
(S175, S185, S185H, S205, S205H) (S510, S530, S550, S550H, S570, S570H, S590, S590H, S595, S595H, S630, S630H, S650, S650H, S740, S740H, S750, S750H, S770, S770H, S850, S850H) (S62, S62H, S64, S64H, S66, S66H, S76, S76H) (A770, A770H) (T180, T180H, T190, T190H) (T550, T550H, T590, T590H, T595, T595H, T630, T630H, T650, T650H, T740, T740H, T750, T750H, T770, T770H, T870, T870H) (T62, T62H, T64, T64H, T66, T66H, T76, T76H)						
7101894		FC200 Flail Cutter	\$14,910.00	24%	\$0.00	\$11,331.60

**Forestry Cutter
Bobcat Loader Attachment**

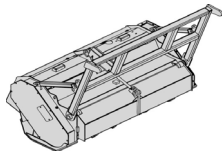

Quick Specs

	<u>50"</u>	<u>60"</u>	<u>50" 2-Spd</u>	<u>60" 2-Spd</u>	<u>70" 2-Spd</u>
Operating Weight.....	2,185 lbs	2,364 lbs	2,176 lbs	2,234 lbs	2,900 lbs
Operating Weight with Front Gate.....	2,227 lbs	2,497 lbs	2,218 lbs	2,367 lbs	3,065 lbs
Cutting Width.....	50"	60"	50"	60"	70"
Overall Width.....	62.1"	73.3"	62.1"	73.3"	84.4"
Number of Teeth.....	24	30	24	30	36
Tree Diameter:					
Continuous Use.....	4 - 5"	4 - 5"	4 - 5"	4 - 5"	4 - 5"
Intermittent Removal.....	7 - 9"	7 - 9"	7 - 9"	7 - 9"	7 - 9"
Occasional Removal.....	10 - 12"	10 - 12"	10 - 12"	10 - 12"	10 - 12"

Part Number	Description	Attachment	SLP in US \$	Discount Percent	Labor	Price (USD)
(S750H, S770H, S850H) (A770H) (T750H, T770H, T870H) 7194306		Forestry Cutter, 50"	\$28,381.00	24%	\$990.00	\$22,559.56
	<ul style="list-style-type: none"> For iT4 and Tier 3 M-Series Loaders (S750H, S770H, S850H, A770H, T750H, T770H, T870H) must also order Forestry Applications Kit, M-Series (p/n 7230523) and Engine Compartment Seal Kit For Tier 4 M-Series Loaders (S750H, S770H, S850H, A770H, T750H, T770H, T870H) must also order Forestry Applications Kit, M-Series (p/n 7257723) and Engine Compartment Seal Kit Loader must be equipped with high flow and upgraded cooling system For K-Series Loaders (S300H, S330H, A300H, T250H, T300H, T320H) must also order Forestry Applications Kit, K-Series p/n 7131810 <p>(The following K-Series loader serial numbers must be equipped with the cooling system upgrade kit p/n 7126319 - order from Bobcat Parts: A300 s/n 539911675 & below; T300 s/n 532015066 & below; T250 s/n 531812826 & below; S300 s/n 531115051 & below) (All S330 loaders are equipped with the upgraded cooling system)</p> <p>(For loaders A300 s/n A5GW19999 and below; S300 A5GP19999 and below; S330 A5HA19999 and below; T250 A5GS19999 and below; T300 A5GU19999 and below; and T320 A7MP60000 and below must also order door wiring harness kit, p/n 7155443 from</p>					

(S750H, S770H, S850H) (A770H) (T750H, T770H, T870H) 7194305		Forestry Cutter, 60"	\$29,904.00	24%	\$990.00	\$23,717.04
	<ul style="list-style-type: none"> For iT4 and Tier 3 M-Series Loaders (S750H, S770H, S850H, A770H, T750H, 					

Bobcat Company Price Pages
Loader Attachments

T770H, T870H) must also order Forestry Applications Kit, M-Series (p/n 7230523) and Engine Compartment Seal Kit

- For Tier 4 M-Series Loaders (S750H, S770H, S850H, A770H, T750H, T770H, T870H) must also order Forestry Applications Kit, M-Series (p/n 7257723) and Engine Compartment Seal Kit
- Loader must be equipped with high flow and upgraded cooling system
- For K-Series Loaders (S300H, S330H, A300H, T250H, T300H, T320H) must also order Forestry Applications Kit, K-Series p/n 7131810

(The following K-Series loader serial numbers must be equipped with the cooling system upgrade kit p/n 7126319 - order from Bobcat Parts: A300 s/n 539911675 & below; T300 s/n 532015066 & below; T250 s/n 531812826 & below; S300 s/n 531115051 & below) (All S330 loaders are equipped with the upgraded cooling system)
(For loaders A300 s/n A5GW19999 and below; S300 A5GP19999 and below; S330 A5HA19999 and below; T250 A5GS19999 and below; T300 A5GU19999 and below; and T320 A7MP60000 and below must also order door wiring harness kit, p/n 7155443 from

(S750H, S770H, S850H) (A770H) (T750H, T770H, T870H) 7204123	Forestry Cutter, 50" 2-Speed	\$31,259.00	24%	\$0.00	\$23,756.84
<ul style="list-style-type: none"> • For iT4 and Tier 3 M-Series Loaders (S750H, S770H, S850H, A770H, T750H, T770H, T870H) must also order Forestry Applications Kit, M-Series (p/n 7230523) and Engine Compartment Seal Kit • For Tier 4 M-Series Loaders (S750H, S770H, S850H, A770H, T750H, T770H, T870H) must also order Forestry Applications Kit, M-Series (p/n 7257723) and Engine Compartment Seal Kit • Loader must be equipped with high flow and upgraded cooling system • For K-Series Loaders (S300H, S330H, A300H, T250H, T300H, T320H) must also order Forestry Applications Kit, K-Series p/n 7131810 <p>(The following K-Series loader serial numbers must be equipped with the cooling system upgrade kit p/n 7126319 - order from Bobcat Parts: A300 s/n 539911675 & below; T300 s/n 532015066 & below; T250 s/n 531812826 & below; S300 s/n 531115051 & below) (All S330 loaders are equipped with the upgraded cooling system) (For loaders A300 s/n A5GW19999 and below; S300 A5GP19999 and below; S330 A5HA19999 and below; T250 A5GS19999 and below; T300 A5GU19999 and below; and T320 A7MP60000 and below must also order door wiring harness kit, p/n 7155443 from</p>					

(S750H, S770H, S850H) (A770H) (T750H, T770H, T870H) 7204127	Forestry Cutter, 60" 2-Speed	\$32,975.00	24%	\$0.00	\$25,061.00
<ul style="list-style-type: none"> • For iT4 and Tier 3 M-Series Loaders (S750H, S770H, S850H, A770H, T750H, T770H, T870H) must also order Forestry Applications Kit, M-Series (p/n 7230523) and Engine Compartment Seal Kit • For Tier 4 M-Series Loaders (S750H, S770H, S850H, A770H, T750H, T770H, T870H) must also order Forestry Applications Kit, M-Series (p/n 7257723) and Engine Compartment Seal Kit • Loader must be equipped with high flow and upgraded cooling system • For K-Series Loaders (S300H, S330H, A300H, T250H, T300H, T320H) must also order Forestry Applications Kit, K-Series p/n 7131810 <p>(The following K-Series loader serial numbers must be equipped with the cooling system upgrade kit p/n 7126319 - order from Bobcat Parts: A300 s/n 539911675 & below; T300 s/n 532015066 & below; T250 s/n 531812826 & below; S300 s/n 531115051 & below) (All S330 loaders are equipped with the upgraded cooling system) (For loaders A300 s/n A5GW19999 and below; S300 A5GP19999 and below; S330 A5HA19999 and below; T250 A5GS19999 and below; T300 A5GU19999 and below; and T320 A7MP60000 and below must also order door wiring harness kit, p/n 7155443 from</p>					

(S850H) (T750H, T770H, T870H) 7305459	Forestry Cutter, 70" 2-Speed	\$36,430.00	24%	\$0.00	\$27,686.80
<ul style="list-style-type: none"> • For iT4 and Tier 3 M-Series Loaders (S850H, T750H, T770H, T870H) must also order Forestry Applications Kit, M-Series (p/n 7230523) and Engine Compartment Seal Kit • For Tier 4 M-Series Loaders (S850H, T750H, T770H, T870H) must also order Forestry Applications Kit, M-Series (p/n 7257723) and Engine Compartment Seal Kit • Loader must be equipped with high flow and upgraded cooling system • T750H and T770H: Must be equipped with 400 Pound Counter Weight Kit, Part # 7129252 					

Part Number	Description	Factory Installed Options	SLP in US \$	Discount Percent	Labor	Price (USD)
7195450		Front Gate, 50"	\$2,131.00	24%	\$202.50	\$1,822.06
7195323	(Produces finer mulch)	Front Gate, 60"	\$2,249.00	24%	\$202.50	\$1,911.74
	(Produces finer mulch)					

Part Number	Description	Dealer Installed Accessories - Order From Sales	SLP in US \$	Discount Percent	Labor	Price (USD)
7131810		Forestry Applications Kit, K-Series	\$6,707.00	24%	\$990.00	\$6,087.32
	Kit is required to operate Forestry Cutter and provides operator & machine protection. Not compatible with rear auxiliary hydraulics. Kit includes: Forestry Door (3/4 in. laminated polycarbonate), Front and Rear Light Guards, Hydraulic Quick Coupler Guard, Fire Extinguisher, Level II FOPS, Debris Screen for Radiator, Muffler Guard, Lift Cylinder Debris Shields, Top and Rear Windows (1/4 in. polycarbonate), Cab Bulb Seal and Door Threshold and Seal (Estimated install time 6.5 hours)					
7230523		Tier 3 and iT4 Forestry Applications Kit, M-Series	\$10,609.00	24%	\$990.00	\$9,052.84
	Kit is required to operate Forestry Cutter and provides operator & machine protection. Must also order Engine Compartment Seal Kit. Not compatible with rear auxiliary hydraulics. Kit includes: Forestry Door (3/4 in. laminated polycarbonate), Front and Rear Light Guards, Hydraulic Quick Coupler Guard, Fire Extinguisher, Level II FOPS, Muffler Guard, Top and Rear Windows, Polycarbonate Side Windows (Estimated install time 6.5 hours)					

Bobcat Company Price Pages
Loader Attachments

7257723	<p align="center">Tier 4 Forestry Applications Kit, M-Series</p> <p>Kit is required to operate Forestry Cutter and provides operator & machine protection. Must also order Engine Compartment Seal Kit. Not compatible with rear auxiliary hydraulics. Kit includes: Forestry Door (3/4 in. laminated polycarbonate), Front and Rear Light Guards, Hydraulic Quick Coupler Guard, Fire Extinguisher, Level II FOPS, Top and Rear Windows, Polycarbonate Side Windows (Estimated install time 6.5 hours)</p>	\$10,609.00	24%	\$990.00	\$9,052.84
---------	--	-------------	-----	----------	------------

Part Number	Description	SLP in US \$	Discount Percent	Labor	Price (USD)
7195448	Front Gate, 50" (Produces finer mulch) (Estimated install time 1.5 hours)	\$1,994.00	24%	\$202.50	\$1,717.94
7195319	Front Gate, 60" (Produces finer mulch) (Estimated install time 1.5 hours)	\$2,113.00	24%	\$202.50	\$1,808.38
7310331	Front Gate, 70" (Produces finer mulch) (Estimated install time 1.5 hours)	\$2,218.00	24%	\$202.50	\$1,888.18

**Forks, Utility
Bobcat Loader Attachment**

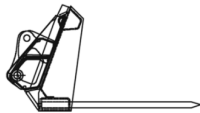

Quick Specs

	<u>36"</u>	<u>54"</u>	<u>60"</u>	<u>66"</u>	<u>72"</u>	<u>80"</u>
Operating Weight.....	200 lbs	280 lbs	304 lbs	330 lbs	356 lbs	388 lbs
# of Teeth Shipped....	5	7	8	9	10	11
Max # of Teeth.....	9	13	15	17	19	21

Part Number	Description	Attachment	SLP in US \$	Discount Percent	Labor	Price (USD)
(MT50, MT52, MT55, MT85, MT100) (S70) (L23, L28) 6727904	36" Utility fork, with 5 Teeth (Use with Farm/Utility grapple P/N 6728117) (Additional Forks (p/n 6717622) may be ordered through Bobcat Parts. Must also order nut (p/n 6717624).		\$1,063.00	24%	\$0.00	\$807.88
(S70, S100, S130) (S450) (T110, T140) (T450) (L23, L28) 6727888	54" Utility fork, with 7 Teeth (Use with Farm/Utility grapple P/N 6728117) (Additional Forks (p/n 6717622) may be ordered through Bobcat Parts. Must also order nut (p/n 6717624).		\$1,240.00	24%	\$0.00	\$942.40
(S130, S150, S160, S175, S185, S205) (S450, S510, S530, S550, S570, S590, S595, S630, S650) (S62) (T140) (T450, T550, T590, T595) (T62) 6725178	60" Utility fork, with 8 Teeth (Use with Farm/Utility grapple P/N 7176977) (Additional Forks (p/n 6717622) may be ordered through Bobcat Parts. Must also order nut (p/n 6717624).		\$1,378.00	24%	\$0.00	\$1,047.28
(S130, S150, S160, S175, S185, S205) (S450, S510, S530, S550, S570, S590, S595, S630, S650) (S62, S64, S66) (T140, T180, T190) (T450, T550, T590, T595) (T62) 6725179	66" Utility fork, with 9 Teeth (Use with Farm/Utility grapple P/N 7176977) (Additional Forks (p/n 6717622) may be ordered through Bobcat Parts. Must also order nut (p/n 6717624).		\$1,612.00	24%	\$0.00	\$1,225.12
(S150, S160, S175, S185, S205) (S510, S530, S550, S570, S590, S595, S630, S650, S740, S750, S770) (S62, S64, S66, S76) (A770) (T140, T180, T190) (T450, T550, T590, T595, T630, T650) (T62, T64, T66, T76) 6725180	72" Utility fork, with 10 Teeth (Use with Farm/Utility grapple P/N 7176977) (Additional Forks (p/n 6717622) may be ordered through Bobcat Parts. Must also order nut (p/n 6717624).		\$1,697.00	24%	\$0.00	\$1,289.72
(S175, S185, S205) (S530, S550, S570, S590, S595, S630, S650, S740, S750, S770) (S62, S64, S66, S76) (A770) (T180, T190) (T550, T590, T595, T630, T650) (T62, T64, T66, T76) 7107243	80" Utility fork, with 11 Teeth (Use with Farm/Utility grapple P/N 7176977) (Additional Forks (p/n 6717622) may be ordered through Bobcat Parts. Must also order nut (p/n 6717624).		\$1,978.00	24%	\$0.00	\$1,503.28

**Grader
Bobcat Loader Attachment**

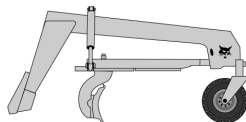

Quick Specs

	<u>84"</u>	<u>96"</u>	<u>108"</u>
Operating Weight.....	1375 lbs	2788 lbs	2861 lbs
Width of Moldboard.....	84"	96"	108"
Width of Moldboard Fully Angled.....	76.1"	83.3"	93.7"
Moldboard Angle (Right or Left).....	± 25°	± 30°	± 30°
Blade Offset (Right or Left).....	± 12"(manual)	± 13"(hydraulic)	± 13"(hydraulic)
Bolster Oscillation.....	± 25°	± 12°	± 12°

Bobcat Company Price Pages
Loader Attachments

Moldboard Cutting Edge (reversible).....	½" x 6"	5/8" x 6"	5/8" x 6"
Cylinders.....	3	5	5

Part Number	Description	Attachment	SLP in US \$	Discount Percent	Labor	Price (USD)
(S130, S150, S160, S175, S185, S205) (S450, S510, S530, S550, S570, S590, S595, S630, S650, S740, S750, S770) (S62, S64, S66, S76) (A770) (T140, T180, T190) (T450, T550, T590, T595) (T62, T64, T66)						
6906480		Grader, 84"	\$11,248.00	24%	\$0.00	\$8,548.48
	(Loader must be equipped with an Attachment Control Kit – See Page 1 or 2) (When used on loaders equipped with a 14-Pin Attachment Control Kit, a 14-Pin Attachment T-Harness Kit P/N 7164095 is required – See Page 1)					
(S740, S750, S770, S850) (A770) (T650, T740, T750, T770, T870) (T76)						
7160005		Grader, 96"	\$18,321.00	24%	\$0.00	\$13,923.96
	(Loader must be equipped with an Attachment Control Kit – See Page 1 or 2) (When used on loaders equipped with a 14-Pin Attachment Control Kit, a 14-Pin Attachment T-Harness Kit P/N 7164095 is required – See Page 1)					
(S740, S750, S770, S850) (A770) (T740, T750, T770, T870)						
7182060		Grader, 108"	\$19,775.00	24%	\$0.00	\$15,029.00
	(Loader must be equipped with an Attachment Control Kit – See Page 1 or 2) (When used on loaders equipped with a 14-Pin Attachment Control Kit, a 14-Pin Attachment T-Harness Kit P/N 7164095 is required – See Page 1)					
7177684		End-Wing Kit	\$581.00	24%	\$0.00	\$441.56
	(Converts graders 96" and 108" into box blade for finish grading only) (Not compatible with the Sonic Tracer)					

Part Number	Description	Attachment	SLP in US \$	Discount Percent	Labor	Price (USD)
Dealer Installed Accessories - Order From Sales						
7164094		Laser Mounting Kit, BLR2 (must also order 2 receivers)	\$1,194.00	24%	\$225.00	\$1,132.44
	(For 84" Grader) (Must also order two laser receivers, p/n 7160486) (Approved for use on Graders S/N 648001631 & above, started production April 2009) (Includes two receiver poles and wiring harnesses)					
7177685		Laser Mounting Kit	\$1,276.00	24%	\$225.00	\$1,194.76
	(For 96" and 108" Grader) (Must also order two laser receivers, p/n 7160486) (Includes two receiver poles and wiring harnesses)					

Part Number	Description	Attachment	SLP in US \$	Discount Percent	Labor	Price (USD)
Dealer Installed Accessories - Order From Sales						
7160486		Laser Receiver, BLR2	\$2,467.00	24%	\$0.00	\$1,874.92
	(Must order 2 for use with laser kit) (May also need a laser transmitter and tripod—unless customer has this equipment.) (The laser receivers will work with most rotating laser transmitters, for full functionality a dual slope-rotating transmitter is recommended.) (Approved for use on Graders S/N 648001631 & above, started production April 2009, and 96" and 108" Graders)					
7275232		Laser Transmitter, Dual Slope	\$3,378.00	24%	\$0.00	\$2,567.28
	(Trimble GL422N; includes CR700 receiver)					
6688806		Tripod	\$337.00	24%	\$0.00	\$256.12
7211624		Sonic Tracer and Slope Sensor Mounting Kit	\$2,313.00	24%	\$0.00	\$1,757.88
	(For 96" and 108" Grader) (Must also order Sonic Tracer and Slope Sensor Package, p/n 7023454) (Includes mounting brackets, hardware and wiring harnesses for sonic tracer and slope sensors) (Not compatible with the end-wing kit)					
7023454		Sonic Tracer & Slope Sensor Package	\$12,337.00	24%	\$337.50	\$9,713.62
	(Approved for 96" and 108" Grader) (Must also order Sonic Tracer and Slope Mounting Kit, p/n 7211624) (Includes ST400 Sonic Tracer, AS400 Slope Sensor (qty 2) and RS400 Rotation Sensor) (Use where laser transmitters won't work because of obstructions or where grader must follow predetermined slopes and land contours)					
7306968		3D Mounting Kit	\$1,590.00	24%	\$0.00	\$1,208.40
	(Required for 3D sensor Kit 7276540 for use with 3D Ready System)					
7276541		3D Harness Kit	\$6,131.00	24%	\$0.00	\$4,659.56
	(Approved for 96" and 108" Grader) (Includes: Machine wiring harness, Attachment wiring Harness, Radio Bracket & Mast Mounts)					
7276540		3D Sensor Kit	\$7,006.00	24%	\$0.00	\$5,324.56
	(Approved for 96" and 108" Grader) (Must also order 3D Mounting Kit PN 7306968) (3D Sensor Kit is required when using Single GPS or UTS, the 3D Sensor Kit is not required for dual GPS.) (Includes: AS400 Slope Sensors (qty 2) and RS400 Rotation Sensor)					

**Grader
Bobcat Loader Attachment**

Parts Needed to Equip Bobcat Graders and Boxblades with Guidance Systems						
	2D Laser Guiding	3D Dual GPS	3D Single GPS	3D UTS	Sonic & Slope	SITECH dealer needed for setup
Box Blade	Not Compatible	Not Compatible	Not Compatible	Not Compatible	Not Compatible	Not Compatible
Box Blade w/Laser	Quantity: 1 BLR2 Laser Receiver - 7160486	Not Compatible	Not Compatible	Not Compatible	Not Compatible	Not Compatible
84" Grader	Laser Mounting Kit - 7164094 Quantity: 2 BLR2 Laser Receivers-7160486	Not Compatible	Not Compatible	Not Compatible	Not Compatible	Not Compatible
96" & 108" HD Grader	Laser Mounting Kit - 7177685 Quantity: 2 BLR2 Laser Receivers-7160487	3D Harness Kit - 7276541	3D Sensor Kit - 7276540 3D Mounting Kit - 7306968 3D Harness Kit - 7276541	3D Sensor Kit - 7276540 3D Mounting Kit - 7306968 3D Harness Kit - 7276541	Sonic Tracer & Slope Sensor Package - 7023454 Sonic Tracer & Slope Mounting Kit - 7211624	Yes for 3D Grading system System's (3D Single GPS, 3D Dual GPS and 3D UTS)

Bobcat Company Price Pages
Loader Attachments

HD Box Blade	Laser Mounting Kit - 7370490 Quantity: 2 BLR2 Laser Receivers-7160488	3D Harness Kit - 7276541	3D Sensor Kit - 7370491 3D Mounting Kit - 7370492	3D Sensor Kit - 7370491 3D Mounting Kit - 7370492	Not Compatible	Yes for 3D Grading system System's (3D Single GPS, 3D Dual GPS and 3D UTS)
	Tripod - 6688806	Needed for all Laser guidance systems if customer does not have these items				
Laser Transmitter Dual Slope - 7275232						

**Grapple, Farm/Utility
Bobcat Loader Attachment**

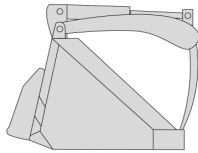

Grapple with Bucket

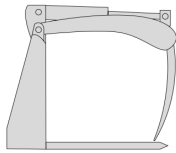

Grapple with Forks

Quick Specs

	<u>32" Utility</u>	<u>32"</u>	<u>55" Util C/I</u>	<u>55" Util GP</u>
Operating Weight.....	157 lbs	157 lbs	243 lbs	180 lbs
Grapple Width.....	32"	32"	55"	55"
# of Grapple Tines.....	3	3	4	4

Part Number	Description	Attachment	SLP in US S	Discount Percent	Labor	Price (USD)
(MT50, MT52, MT55, MT85, MT100) (S70) (L23, L28) 6728117		Grapple, 32" Utility	\$1,430.00	24%	\$270.00	\$1,356.80
	(Fits Current 36", 48" & 54" Utility Forks and 36" & 44" Utility Buckets)					
7125370		Grapple, 32"	\$1,519.00	24%	\$270.00	\$1,424.44
	(Fits Current 36" - 50" General Purpose buckets) (If bucket is equipped with a 6 hole step, must order a replacement 4 hole step, P/N 7103163)					
(S130, S150, S160, S175, S185, S205) (S450, S510, S530, S550, S570, S590, S595, S630, S650, S740, S750, S770) (S62, S64, S66, S76) (A770) (T140, T180, T190) (T450, T550, T590, T595, T630, T650) (T62, T64, T66, T76) 7176977		Grapple, 55" Utility - C/I	\$1,884.00	24%	\$270.00	\$1,701.84
	(Fits 62", 68", 74" and 80" Roundback Low Profile and Construction/Industrial Buckets and 60", 66", 72", and 80" Utility Forks) (Will not fit Heavy Duty Construction/Industrial Buckets)					
(S130, S150, S160, S175, S185) (S510, S530, S550, S570) (S62, S64) 7176783		Grapple, 55" Utility - GP	\$1,860.00	24%	\$270.00	\$1,683.60
	(Fits 62", 68" and 74" General Purpose buckets)					

Note: It is recommended that a port relief is installed for use with the Farm & Utility Grapples except when used on a 463, S70, S100, T110 or MT. Installation instructions are included in the Operation Manual.
Order the following from Bobcat Parts.

- 6684646 - Port relief (4000 psi) - for M-Series loaders, S450/T450 and larger
- 6684645 - Port relief (3500 psi) - for G-Series through K-Series loaders with one-piece control valves (started April 2004)
- 6678574 - Port relief (3500 psi) - for F-Series & G-Series loaders until April 2004

**Grapple, Farm/Utility
Bobcat Loader Attachment**

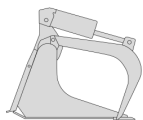

Industrial Bucket Grapple

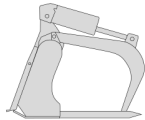

Industrial Fork Grapple

Quick Specs

	<u>36" Bkt.</u>	<u>48" Bkt.</u>	<u>62" Bkt.</u>	<u>68" Bkt.</u>
Operating Weight.....	365 lbs	448 lbs	884 lbs	922 lbs
Overall Grapple Width.....	36.0"	48.0"	62"	68"
# of Teeth - Factory.....	N/A	N/A	N/A	N/A
# of Teeth - Possible.....	N/A	N/A	N/A	N/A
	<u>66" Fork</u>	<u>74" Bkt.</u>	<u>78" Fork</u>	<u>80" Bkt.</u>
Operating Weight.....	937 lbs	960 lbs	1218 lbs	1101 lbs
Overall Grapple Width.....	66.9"	74"	78.8"	80"
# of Teeth - Factory.....	7	N/A	8	N/A
# of Teeth - Possible.....	13	N/A	15	N/A

Part Number	Description	Attachment	SLP in US S	Discount Percent	Labor	Price (USD)
(MT52, MT55, MT85, MT100) (S70) (L23, L28) 7135737		36" Industrial Bucket Grapple	\$2,233.00	24%	\$0.00	\$1,697.08

Bobcat Company Price Pages
Loader Attachments

(Bolt-On Cutting Edge included)

(S100) (T110) 7140888	48" Industrial Bucket Grapple	\$2,452.00	24%	\$0.00	\$1,863.52
	(Bolt-On Cutting Edge included)				
(S130, S150, S160, S175, S185, S205) (S450, S510, S530, S550, S570, S590, S595) (S62, S64) (T140, T180, T190) (T450, T550, T590, T595) (T62, T64) 7168342	62" Industrial Bucket Grapple	\$3,991.00	24%	\$0.00	\$3,033.16
	(Bolt-On Cutting Edge included)				
(S130, S150, S160, S175, S185, S205) (S450, S510, S530, S550, S570, S590, S595, S630, S650, S740, S750, S770) (S62, S64, S66, S76) (T140, T180, T190) (T450, T550, T590, T595, T630, T650) (T62, T64, T66, T76) 7168340	68" Industrial Bucket Grapple	\$4,150.00	24%	\$0.00	\$3,154.00
	(Bolt-On Cutting Edge included)				
(S130, S150, S160, S175, S185, S205) (S450, S510, S530, S550, S570, S590, S595, S630, S650, S740, S750, S770) (S62, S64, S66, S76) (T140, T180, T190) (T450, T550, T590, T595, T630, T650) (T62, T64, T66, T76) 7168344	66" Industrial Fork Grapple, with 7 teeth	\$4,795.00	24%	\$0.00	\$3,644.20
	(Bolt-On Cutting Edge included)				
(S630, S650, S740, S750, S770) (S76) (A770) (T180, T190) (T550, T590, T595, T630, T650) (T62, T64, T66, T76) 7168290	74" Industrial Bucket Grapple	\$4,472.00	24%	\$0.00	\$3,398.72
	(Bolt-On Cutting Edge included)				
(S630, S650, S740, S750, S770, S850) (S76) (A770) (T630, T650, T740, T750, T770, T870) (T76) 7166624	78" Industrial Fork Grapple, with 8 teeth	\$5,757.00	24%	\$0.00	\$4,375.32
(S630, S650, S740, S750, S770, S850) (S76) (A770) (T630, T650, T740, T750, T770, T870) (T76) 7168339	80" Industrial Bucket Grapple	\$4,952.00	24%	\$0.00	\$3,763.52
	(Bolt-On Cutting Edge included)				

Note: It is recommended that a port relief be installed for use with the Industrial Grapples except when used on a 463, S70, S100, T110 or MT. Installation instructions are included in the Operation Manual.
Order the following from Bobcat Parts.

- 6684646 - Port relief (4000 psi) – for M-Series loaders, S450/T450 and larger
- 6684645 - Port relief (3500 psi) – for G-Series through K-Series loaders with one-piece control valves (started April 2004)
- 6678574 - Port relief (3500 psi) – for F-Series & G-Series loaders until April 2004

**Grapple, Root
Bobcat Loader Attachment**

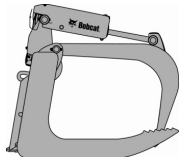

Quick Specs

	<u>36"</u>	<u>48"</u>	<u>66"</u>	<u>72"</u>	<u>82"</u>
Operating Weight.....	297 lbs	371 lbs	961 lbs	1025 lbs	1130 lbs
Height (closed).....	29.8"	29.8"	34.2"	34.2"	34.2"
Height (open).....	41.7"	41.7"	51.8"	51.8"	51.8"
Length.....	30.7"	30.7"	42.8"	42.8"	42.8"
Width.....	36"	48"	66"	72.5"	82.5"
Teeth.....	5	7	8	9	11
Maximum Tooth Opening.....	28.3"	28.3"	36.8"	36.8"	36.8"

Part Number	Description	Attachment	SLP in US \$	Discount Percent	Labor	Price (USD)
(MT52, MT55, MT85, MT100) (S70) (L23, L28) 7134179		36" Root Grapple	\$2,298.00	24%	\$0.00	\$1,746.48
(S100) (T110) 7140902		48" Root Grapple	\$2,839.00	24%	\$0.00	\$2,157.64
(S150, S160, S175, S185, S205) (S510, S530, S550, S570, S590, S595) (S62, S64, S66) (T140, T180, T190) (T450, T550, T590, T595) (T62, T64, T66) 7168343		66" Root Grapple	\$3,961.00	24%	\$0.00	\$3,010.36
(S175, S185, S205) (S530, S550, S570, S590, S595, S630, S650, S740, S750, S770) (S62, S64, S66, S76) (A770) (T180, T190) (T550, T590, T595, T630, T650, T740, T750, T770) (T62, T64, T66, T76) 7165486		72" Root Grapple	\$4,255.00	24%	\$0.00	\$3,233.80
(S175, S185, S205) (S630, S650, S740, S750, S770, S850) (S76) (A770) (T180, T190) (T630, T650, T740, T750, T770, T870) (T76) 7168338		82" Root Grapple	\$4,712.00	24%	\$0.00	\$3,581.12

Note: It is recommended that a port relief be installed for use with the Root Grapples except when used on a 463, S70, S100, T110 or MT. Installation instructions are included in the Operation Manual.
Order the following from Bobcat Parts.

- 6684646 - Port relief (4000 psi) – for M-Series loaders, S450/T450 and larger
- 6684645 - Port relief (3500 psi) – for G-Series through K-Series loaders with one-piece control valves (started April 2004)
- 6678574 - Port relief (3500 psi) – for F-Series & G-Series loaders until April 2004

**Log Grapple
Bobcat Loader Attachment**

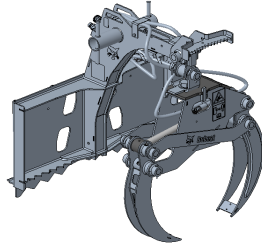

Quick Specs

Weight..... 335 lbs.
Grapple opening..... 56"
Tree pusher..... 11"
Rope bollard..... 2.85"
Rotation..... Manual

Part Number	Description	Attachment	SLP in US \$	Discount Percent	Labor	Price (USD)
(MT85, MT100) (L23, L28) 7401254		Log Grapple (Must order SAL hose extension for use on L23 and L28)	\$3,342.00	24%	\$0.00	\$2,539.92

**Landplane
Bobcat Loader Attachment**

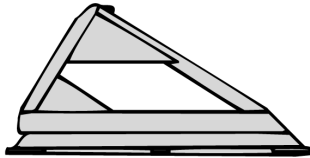

Quick Specs

	<u>48" Deluxe</u>	<u>72" Deluxe</u>	<u>78" Deluxe</u>
Operating Weight.....	390 lbs	680 lbs	700 lbs.
Length.....	46.6"	51.5"	51.5"
Width.....	48"	73"	79"
Height.....	20.6"	20.9"	20.9"
Working Depth-Scarifier.....	3"	3.5"	3.5"
Cutting Edge.....	0.5" x 4"	0.5" x 6"	0.5" x 6"

Part Number	Description	Attachment	SLP in US \$	Discount Percent	Labor	Price (USD)
(MT50, MT52, MT55, MT85, MT100) (S70, S100) (T110) (L23, L28) 6907173		48" Deluxe Landplane (Includes expanded metal grate, scarifier assembly, teeth and respective hardware)	\$1,421.00	24%	\$0.00	\$1,079.96
(S100, S130, S150, S160, S175, S185, S205) (S450, S510, S530, S550, S570, S590, S595, S630, S650, S740, S750, S770) (S62, S64, S66, S76) (A770) (T110, T140, T180, T190) (T450, T550, T590, T595, T630, T650) (T62, T64, T66, T76) 6906150		72" Deluxe Landplane (Includes expanded metal grate, scarifier assembly, teeth and respective hardware)	\$2,494.00	24%	\$0.00	\$1,895.44
(S130, S150, S160, S175, S185, S205) (S450, S510, S530, S550, S570, S590, S595, S630, S650, S740, S750, S770) (S62, S64, S66, S76) (A770) (T140, T180, T190) (T450, T550, T590, T595, T630, T650, T740, T750, T770) (T62, T64, T66, T76) 6906115		78" Deluxe Landplane (Includes expanded metal grate, scarifier assembly, teeth and respective hardware)	\$2,731.00	24%	\$0.00	\$2,075.56

**Landscape Rake
Bobcat Loader Attachment**

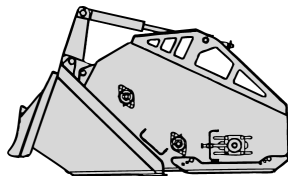

Quick Specs

Operating Weight..... 5B 1109 lbs 6B 1237 lbs

Bobcat Company Price Pages

Loader Attachments

Working Width.....	60"	72"
Overall Width.....	66.6"	78.6"
# of Tooth Bars.....	12	12
# of Teeth (total).....	384	456
Bucket Capacity.....	12.1 cu. ft.	14.3 cu. ft.

Part Number	Description	Attachment	SLP in US \$	Discount Percent	Labor	Price (USD)
(S130, S150, S160, S175, S185, S205) (S450, S510, S530, S550, S570, S590, S595, S630, S650) (S62, S64, S66, S76) (T140, T180, T190) (T450, T550, T590, T595, T630, T650) (T62, T64, T66, T76) 6709107		5B Landscape Rake	\$9,117.00	24%	\$270.00	\$7,198.92
(S150, S160, S175, S185, S205) (S510, S530, S550, S570, S590, S595, S630, S650, S740, S750, S770) (S62, S64, S66, S76) (A770) (T180, T190) (T550, T590, T595, T630, T650, T740, T750, T770) (T62, T64, T66, T76) 6710630		6B Landscape Rake	\$9,558.00	24%	\$270.00	\$7,534.08

Note: Also order Inline Restrictor P/N 6631698 and Adapter P/N 1312113 from Bobcat Parts when installing a Landscape Rake on a 40 series loader.

Mower
Bobcat Loader Attachment

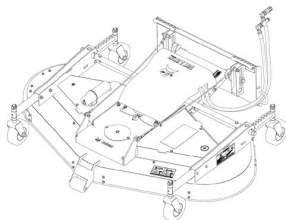

Quick Specs

	<u>72" Mower</u>	<u>90" Mower</u>
Operating Weight.....	880 lbs	990 lbs
Cutting Width.....	71.5"	89.5"
Overall Width.....	76"	94"
Overall Length.....	68"	75"
Cutting Height Range.....	2"—5.5"	2"—5.5"
(adjustable in 1/2 inch increments)		
Flow Range.....	15—22 gpm	15—22 gpm
Number of Blades.....	3	3
Shut-off Travel.....	8.5"	8.5"
Blade Tip Speeds.....	11,251 ft/min @ 15 GPM 15,002 ft/min @ 20 GPM 16,502 ft/min @ 22 GPM	11,026 ft/min @ 15 GPM 14,702 ft/min @ 20 GPM 16,172 ft/min @ 22 GPM
	Rear Discharge	Rear Discharge

Part Number	Description	Attachment	SLP in US \$	Discount Percent	Labor	Price (USD)
(S100, S130, S150, S160, S175, S185, S205) (S450, S510, S530, S550, S570, S590, S595, S630, S650, S740, S750, S770) (S62, S64, S66, S76) (A770) (T110, T140, T180, T190) (T450, T550, T590, T595, T630, T650, T750, T770) (T62, T64, T66, T76) 7144850		72" Mower	\$6,676.00	24%	\$0.00	\$5,073.76
(S150, S160, S175, S185, S205) (S510, S530, S550, S570, S590, S595, S630, S650, S740, S750, S770, S850) (S62, S64, S66, S76) (A770) (T180, T190) (T550, T590, T595, T630, T650, T740, T750, T770, T870) (T62, T64, T66, T76) 7143993		90" Mower	\$7,304.00	24%	\$0.00	\$5,551.04

Packer Wheel
Bobcat Loader Attachment

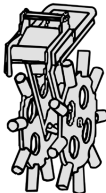

Quick Specs

Operating Weight.....	386 lbs
Width.....	11"
Length.....	40.5"
Wheel Assembly.....	2
Wheel Diameter.....	30"
Compaction Depth.....	36.7"
Sheepfoot (hollow tube).....	18 (9 per wheel)

Part Number	Description	Attachment	SLP in US \$	Discount Percent	Labor	Price (USD)
-------------	-------------	------------	--------------	------------------	-------	-------------

Bobcat Company Price Pages
Loader Attachments

(S130, S150, S160, S175, S185, S205) (S450, S510, S530, S550, S570, S590, S595, S630, S650, S740, S750, S770, S850)
(S62, S64, S66, S76) (A770) (T140, T180, T190) (T450, T550, T590, T595, T630, T650, T740, T750, T770, T870)
(T62, T64, T66, T76)
6806644

Packer Wheel		\$2,595.00	24%	\$0.00	\$1,972.20
<small>(Must also order loader x-change mounting frame p/n 7141800)</small>					

Part Number	Description	Attachment	SLP in US \$	Discount Percent	Labor	Price (USD)
7141800	Loader X-Change Mounting Frame		\$1,193.00	24%	\$0.00	\$906.68

**Pallet Forks, Standard
Bobcat Loader Attachment**

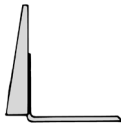

Standard Pallet Fork Teeth and Frame

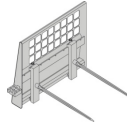

Bale Forks and Frame

Quick Specs

<i>Frames.....</i>	<i>Frame Weight</i>	<i>Capacity</i>	<i>Width</i>	<i>Height</i>
MT/S70.....	105 lbs	1,350 lbs	36.8"	32"
Standard Duty.....	122 lbs	2,500 lbs	45.1"	34.3"
Heavy Duty.....	153 lbs	4,000 lbs	45.1"	34.3"
Severe Duty.....	229 lbs	5,500 lbs	51.5"	34.3"/43.2"
<i>Teeth.....</i>	<i>Weight Set 2</i>	<i>Length</i>	<i>Width</i>	<i>Height</i>
MT/S70.....	147 lbs	36"	4"	21"
Standard Duty.....	150 lbs	42"	4"	21"
Heavys Duty.....	164-184 lbs	42"/48"	4"	21"
Severe Duty.....	215-238 lbs	42"/48"	4"	21"
Bale Fork.....	119 lbs	43.8"	1.4"	21"

Part Number	Description	Attachment	SLP in US \$	Discount Percent	Labor	Price (USD)
(MT50, MT52, MT55, MT85, MT100) (S70) (L23, L28)						
6809716	Bob-tach Pallet Fork Frame, less teeth		\$507.00	24%	\$0.00	\$385.32
7276448	Pallet Fork Frame CH, MT85, MT100		\$484.00	24%	\$0.00	\$367.84
6540184	36" Pallet Fork Teeth, Set of 2		\$356.00	24%	\$0.00	\$270.56

Pallet Frames

(S100, S130, S150, S160, S175, S185, S205) (S450, S510, S530, S550, S570, S590, S595, S630, S650, S740, S750, S770, S850) (S62, S64, S66, S76) (A770) (T450, T550, T590, T595, T630, T650, T740, T750, T770, T870) (T62, T64, T66, T76) (L23, L28)

7297499	2.5K Standard Duty Pallet Fork Frame, Less Teeth		\$395.00	24%	\$0.00	\$300.20
	<small>(Quantity discounts will be given on invoice to PN 7297499 when ordered in multiples of 10)</small>					
7294305	4K Heavy Duty Pallet Fork Frame, Less Teeth		\$480.00	24%	\$0.00	\$364.80
	<small>(Quantity discounts will be given on invoice to PN 7294305 when ordered in multiples of 10)</small>					
7294332	5.5K Severe Duty Pallet Fork Frame, Less Teeth		\$766.00	24%	\$0.00	\$582.16
	<small>(Quantity discounts will be given on invoice to PN 7294332 when ordered in multiples of 10)</small>					

Pallet Teeth

7308798	42", 2.5K Standard Duty Pallet Fork Teeth, Set of 2		\$330.00	24%	\$0.00	\$250.80
	<small>(Quantity discounts will be given on invoice to PN 7308798 when ordered in multiples of 10 pairs)</small>					
6540183	42", 4K Heavy Duty Pallet Fork Teeth, Set of 2		\$372.00	24%	\$0.00	\$282.72
	<small>(Quantity discounts will be given on invoice to PN 6540183 when ordered in multiples of 10 pairs)</small>					
6540182	48", 4K Heavy Duty Pallet Fork Teeth, Set of 2		\$381.00	24%	\$0.00	\$289.56
	<small>(Quantity discounts will be given on invoice to PN 6540182 when ordered in multiples of 10 pairs)</small>					
6541521	42", 5.5K Severe Duty Pallet Fork Teeth, Set of 2		\$504.00	24%	\$0.00	\$383.04
	<small>(Quantity discounts will be given on invoice to PN 6541521 when ordered in multiples of 10 pairs)</small>					
6541518	48", 5.5K Severe Duty Pallet Fork Teeth, Set of 2		\$568.00	24%	\$0.00	\$431.68
	<small>(Quantity discounts will be given on invoice to PN 6541518 when ordered in multiples of 10 pairs)</small>					

Bale Forks

(Standard Duty, Heavy Duty, Severe Duty) 6815781	Bale Forks, Set of 2		\$843.00			
---	-----------------------------	--	----------	--	--	--

Part Number	Description	Attachment Accessories	SLP in US \$	Discount Percent	Labor	Price (USD)
(Standard Duty, Heavy Duty, Severe Duty) 7306978	Brick-Guard Center		\$127.00	24%	\$0.00	\$96.52
	<small>(Quantity orders only on PN 7306978 in multiples of 5 only) (Compatible with Standard, Heavy and Severe Duty Frames)</small>					
(Severe Duty) 7306981	Brick-Guard Extension		\$255.00	24%	\$0.00	\$193.80
	<small>(Quantity orders only on PN 7306978 in multiples of 5 only) (Compatible with Severe Duty Frames Only)</small>					

**Pallet Forks, Hydraulic
Bobcat Loader Attachment**





Quick Specs

Ship Weight (Frame & Forks)..... 565 lbs
Fork Width..... 4"

Part Number	Description	Attachment	SLP in US \$	Discount Percent	Labor	Price (USD)
(S130, S150, S160, S175, S185, S205) (S450, S510, S530, S550, S570, S590, S595, S630, S650, S740, S750, S770, S850) (S62, S64, S66, S76) (A770) (T140, T180, T190) (T450, T550, T590, T595, T630, T650, T740, T750, T770, T870) (T62, T64, T66, T76) 6905425		48" Hydraulic Pallet Fork (Includes back frame and 2 hydraulically adjustable 48" teeth)	\$3,472.00	24%	\$0.00	\$2,638.72

**Planer
Bobcat Loader Attachment**

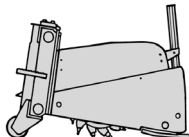

Quick Specs

	14"	18"	24"	40"
Operating Weight.....	1107 lbs.*	1191 lbs.*	1254 lbs.*	2300 lbs.
Drum Width.....	14"	18"	24"	40"
Cutting Depth-Flat Planing.....	0 - 6"	0 - 6"	0 - 6"	0 - 5"
Sideshift.....	29.8"	29.8"	29.8"	25.6"
# of Bits.....	*	*	*	78
Hydraulic Oscillation.....	N/A	N/A	N/A	± 8°
Maximum Cutting Angle.....	± 15°	± 15°	± 15°	± 8°

* Does not include drum, dependent upon which drum is installed.

Part Number	Description	Attachment	SLP in US \$	Discount Percent	Labor	Price (USD)
(S130, S150, S160, S175, S185, S205) (S450, S510, S530, S550, S570, S590, S595, S630, S650, S740, S750, S770) (S62, S64, S66, S76) (A770) (T140, T180, T190) (T450, T550, T590, T595, T630, T650, T740H, T750, T770) (T62, T64, T66, T76) M7019		14" Planer, Standard Flow (Includes manual depth adjust, hydraulic sideshift and hoses) (Must also order drum option) (Attachment Control Kit is not required)	\$10,511.00	24%	\$0.00	\$7,988.36
<u>MUST order one of the following drum options with the 14" Planer, Standard Flow</u>						
M7019-R01-C03	(With 46 bits) (Ship Weight 277 lbs.)	14" All Purpose Drum	\$2,945.00	24%	\$0.00	\$2,238.20
M7019-R01-C07		No Drum Factory Installed	\$0.00	24%	\$0.00	\$0.00
(S160H, S185H, S205H) (S550H, S570H, S590H, S595H, S630H, S650H, S740 H, S750H, S770H, S850H) (S62H, S64H, S66H, S76H) (A770H) (T180H, T190H) (T550H, T590H, T595H, T630H, T650H, T740H, T750H, T770H, T870H) (T62H, T64H, T66H, T76H) M7018		18" Planer, High Flow (Includes hydraulic depth adjust, hydraulic sideshift, and hoses) (Must also order drum option) (Loader must be equipped with an Attachment Control Kit) (When used on loaders equipped with a 14-Pin Attachment Control Kit, a 14-Pin Attachment T-Harness Kit P/N 7164095 is required - See Page 1)	\$15,777.00	24%	\$0.00	\$11,990.52
<u>MUST order one of the following drum options with the 18" Planer, High Flow</u>						
M7018-R01-C10	(With 47 bits) (Ship Weight 288 lbs.)	18" Fast Cut All Purpose Drum	\$3,742.00	24%	\$0.00	\$2,843.92
M7018-R01-C11	(With 84 bits) (Ship Weight 340 lbs.)	18" Smooth Cut All Purpose Drum	\$4,779.00	24%	\$0.00	\$3,632.04
M7018-R01-C12		No Drum Factory Installed	\$0.00	24%	\$0.00	\$0.00
(S185H, S205H) (S550H, S570H, S590H, S595H, S630H, S650H, S740H, S750H, S770H, S850H) (S62H, S64H, S66H, S76H) (A770H) (T180H, T190H) (T550H, T590H, T595H, T630H, T650H, T740H, T750H, T770H, T870H) (T62H, T64H, T66H, T76H) M7017		24" Planer, High Flow (Includes hydraulic depth adjust, hydraulic sideshift, and hoses) (Must also order drum option) (Loader must be equipped with an Attachment Control Kit) (When used on loaders equipped with a 14-Pin Attachment Control Kit, a 14-Pin Attachment T-Harness Kit P/N 7164095 is required - See Page 1)	\$19,107.00	24%	\$0.00	\$14,521.32
<u>MUST order one of the following drum options with the 24" Planer, High Flow</u>						
M7017-R01-C04	(With 57 bits) (Ship Weight 359 lbs.)	24" Fast Cut All Purpose Drum	\$5,073.00	24%	\$0.00	\$3,855.48
M7017-R01-C12		24" Smooth Cut All Purpose Drum	\$6,369.00	24%	\$0.00	\$4,840.44

Bobcat Company Price Pages
Loader Attachments

(With 124 bits) (Ship Weight 453 lbs.)					
M7017-R01-C13	No Drum Factory Installed	\$0.00	24%	\$0.00	\$0.00
(S750H, S770H, S850H) (A770H) (T750H, T770H, T870H)					
6726632	40" Planer, High Flow (Includes hydraulic depth adjust, 40" drum, hydraulic sideshift, hydraulic oscillation & hoses) (Loader must be equipped with an Attachment Control Kit) (When used on loaders equipped with a 14-Pin Attachment Control Kit, a 14-Pin Attachment T-Harness Kit is required – See Page 1)	\$31,825.00	24%	\$0.00	\$24,187.00

*963 loader requires a Case Drain P/N 6806348 and an Attachment Control Kit for use with 18" and 24" Planers – see page 1.
Order Case Drain Kit from Bobcat Parts.

Part Number	Description	Attachment	SLP in US S	Discount Percent	Labor	Price (USD)
-------------	-------------	------------	-------------	------------------	-------	-------------

Water Kit

Note: Water Kits are available for use with the Planer attachments – see Water Kit page for details.

Dealer Installed Drums for 14" – 24" Planers

6905178	2 ½" Slot Cutting Drum (For use in 14", 18" and 24" Planers) (With 21 bits) (Weight 89 lbs.)	\$1,536.00	24%	\$0.00	\$1,167.36
6958406	4" Slot Cut Drum (For use in 14", 18" and 24" Planers) (With 24 bits) (Weight 111 lbs.)	\$1,704.00	24%	\$0.00	\$1,295.04
6661408	6" All Purpose Drum (For use in 14", 18" and 24" Planers) (With 34 bits) (Weight 150 lbs.)	\$2,232.00	24%	\$0.00	\$1,696.32
7165473	8" All Purpose Drum (For use in 14", 18" and 24" Planers) (With 34 bits) (Weight 161 lbs.)	\$2,232.00	24%	\$0.00	\$1,696.32
7165485	12" All Purpose Drum (For use in 14", 18" and 24" Planers) (With 40 bits) (Weight 200 lbs.)	\$2,992.00	24%	\$0.00	\$2,273.92
6905404	14" All Purpose Drum (For use in 14", 18" and 24" Planers) (With 46 bits) (Weight 257 lbs.)	\$2,945.00	24%	\$0.00	\$2,238.20
6906320	16" Surface Drum (For use in 18" and 24" Planers) (With 184 bits) (Weight 265 lbs.)	\$6,492.00	24%	\$0.00	\$4,933.92
7165503	16" Fast Cut All Purpose Drum (For use in 18" and 24" Planers) (With 47 bits) (Weight 249 lbs.)	\$3,939.00	24%	\$0.00	\$2,993.64
7165502	16" Smooth Cut All Purpose Drum (For use in 18" and 24" Planers) (With 84 bits) (Weight 301 lbs.)	\$4,804.00	24%	\$0.00	\$3,651.04
7165505	18" Fast Cut All Purpose Drum (For use in 18" and 24" Planers) (With 47 bits) (Weight 268 lbs.)	\$4,014.00	24%	\$0.00	\$3,050.64
7165506	18" Smooth Cut All Purpose Drum (For use in 18" and 24" Planers) (With 84 bits) (Weight 320 lbs.)	\$5,127.00	24%	\$0.00	\$3,896.52
6958266	24" Fast Cut All Purpose Drum (For use in 24" Planer) (With 57 bits) (Weight 339 lbs.)	\$5,442.00	24%	\$0.00	\$4,135.92
7165544	24" Smooth Cut All Purpose Drum (For use in 24" Planer) (With 124 bits) (Weight 433 lbs.)	\$6,833.00	24%	\$0.00	\$5,193.08

**Rock Bucket
Bobcat Loader Attachment**

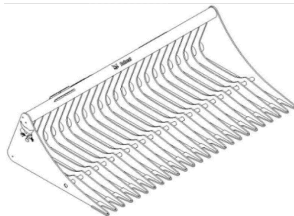

Quick Specs

	62"	68"	74"	82"
Operating Weight.....	558 lbs	605 lbs	652 lbs	700 lbs
Overall Width.....	61.9"	68.6"	75.4"	82.1"
Overall Height.....	20.8"	20.8"	20.8"	20.8"
Overall Length (Bucket Lip or Bottom of Bucket).....	43.6"	43.6"	43.6"	43.6"
Tine Spacing.....	3"	3"	3"	3"
Number of Tines.....	17	19	21	23

Part Number	Description	Attachment	SLP in US S	Discount Percent	Labor	Price (USD)
(S100, S130, S150, S160, S175, S185, S205) (S450, S510, S530, S550, S570, S590, S595, S630, S650) (S62, S64, S66, S76) (T110, T140, T180, T190) (T450, T550, T590, T595, T630, T650) (T62, T64, T66, T76)	7185941	62" Rock Bucket	\$1,879.00	24%	\$0.00	\$1,428.04
(S130, S150, S160, S175, S185, S205) (S450, S510, S530, S550, S570, S590, S595, S630, S650, S740, S750, S770) (S62, S64, S66, S76) (T140, T180, T190) (T450, T550, T590, T595, T630, T650) (T62, T64, T66, T76)	7185943	68" Rock Bucket	\$1,964.00	24%	\$0.00	\$1,492.64
(S630, S650, S740, S750, S770, S850) (S76) (A770) (T630, T650, T740, T750, T770, T870) (T66, T76)	7185945	74" Rock Bucket	\$2,052.00	24%	\$0.00	\$1,559.52
(S630, S650, S740, S750, S770, S850) (S76) (A770) (T630, T650, T740, T750, T770, T870) (T76)	7185947	82" Rock Bucket	\$2,271.00	24%	\$0.00	\$1,725.96

**Scarifier
Bobcat Loader Attachment**

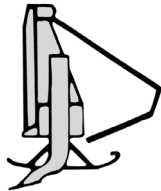

Quick Specs

Ship Weight..... 350 lbs
of Teeth..... 5 (7 without depth guides)
Maximum Dig Depth..... Approx. 6"

Part Number	Description	Attachment	SLP in US \$
(S130, S150, S160, S175, S185, S205) (S450, S510, S530, S550, S570, S590, S595, S630, S650, S740, S750, S770) (S62, S64, S66, S76) (A770) (T110, T140, T180, T190) (T450, T550, T590, T595, T630, T650) (T62, T64, T66, T76) 6563526		Front Scarifier	\$1,565.00
	(Includes 2 Depth Guides and 5 Teeth)		

**Scraper
Bobcat Loader Attachment**

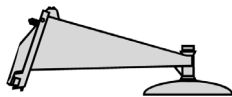

Quick Specs

Operating Weight..... 172 lbs
Height..... 19"
Width..... 45"
Length..... 55"
Disk Diameter..... 22"

Part Number	Description	Attachment	SLP in US \$	Discount Percent	Labor	Price (USD)
6675211		Scraper	\$1,403.00	24%	\$0.00	\$1,066.28

**Seeder
Bobcat Loader Attachment**

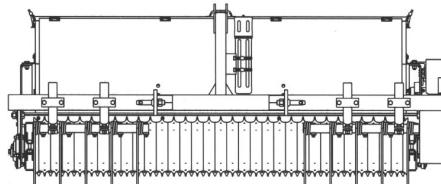

Quick Specs

Weight (empty)..... 1,300 lbs
Weight (full)..... 1,425 lbs
Height..... 44.0"
Overall Width..... 88.0"
Working Width..... 72.0"
Length..... 43.0"
Hopper Capacity..... 4.0 bushels

Part Number	Description	Attachment	SLP in US \$	Discount Percent	Labor	Price (USD)
(S130, S150, S160, S175, S185, S205) (S450, S510, S530, S550, S570, S590, S595, S630, S650, S740, S750, S770, S850) (S62, S64, S66, S76) (A770) (T140, T180, T190) (T450, T550, T590, T595, T630, T650, T740, T750, T770, T870) (T62, T64, T66, T76) 7167712		Seeder, 72", 3PT Mounting	\$8,340.00	24%	\$0.00	\$6,338.40
	(Must also order Bob-Tach adapter)					

Part Number	Description	Factory Installed Options	SLP in US \$	Discount Percent	Labor	Price (USD)
7167758		Bob-Tach Adapter	\$886.00	24%	\$0.00	\$673.36
	(Allows Seeder to mount on Bob-Tach equipped machines)					

Part Number	Description	Dealer Installed Accessories - Order From Sales	SLP in US \$	Discount Percent	Labor	Price (USD)
-------------	-------------	---	--------------	------------------	-------	-------------

7167759

Bob-Tach Adapter
(Allows Seeder to mount on Bob-Tach equipped machines)

\$779.00 24% \$0.00 \$592.04

**Silt Fence Installer
Bobcat Loader Attachment**

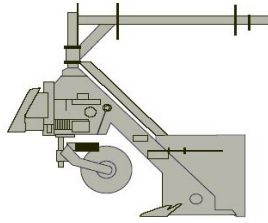

Quick Specs

	<u>Rigid Frame</u>	<u>3-PT Rigid Frame</u>	<u>72" Side Shift*</u>	<u>84" Side Shift*</u>
Operating Weight.....	775 lbs	985 lbs	1120 lbs	1165 lbs
Height.....	70"	70"	70"	70"
Width.....	45.5"	45.5"	72"	84"
Length.....	72.8"	86.7"	98"	98"

**weight includes 3-Point to Loader adapter*

Part Number	Description	Attachment	SLP in US \$	Discount Percent	Labor	Price (USD)
(S630, S650, S740, S750, S770, S850) (S76) (A770) (T180, T190) (T550, T590, T595, T630, T650, T740, T750, T770, T870) (T62, T64, T66, T76)		Silt Fence Installer	\$5,883.00	24%	\$0.00	\$4,471.08
7137320	(Must also order mounting frame)					

Part Number	Description	Factory Installed Options	SLP in US \$	Discount Percent	Labor	Price (USD)
7137333		Loader Rigid Mounting Frame	\$1,545.00	24%	\$0.00	\$1,174.20
7139171		3-Point Rigid Mounting Frame	\$1,421.00	24%	\$0.00	\$1,079.96
	(Must also order Adapter p/n 7137334)					
7137332		3-Point Mounting Frame, 72" Side-Shift	\$3,022.00	24%	\$0.00	\$2,296.72
	(Must also order Adapter p/n 7137334)					
7137331		3-Point Mounting Frame, 84" Side-Shift	\$3,189.00	24%	\$0.00	\$2,423.64
	(Must also order Adapter p/n 7137334)					

Part Number	Description	Dealer Installed Accessories - Order From Sales	SLP in US \$	Discount Percent	Labor	Price (USD)
7137334		Adapter, 3-Point to Loader	\$866.00	24%	\$0.00	\$658.16
7137759		Hydraulic Top Link	\$393.00	24%	\$0.00	\$298.68
	(Recommended for use on tractor with 3-point)					

**Snow Blade
Bobcat Loader Attachment**

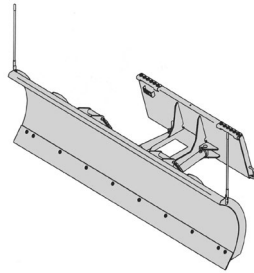

Quick Specs

	<u>54"</u>	<u>60"</u>	<u>72"</u>	<u>84"</u>
Operating Weight.....	310 lbs	580 lbs	590 lbs	620 lbs
Width.....	54"	60"	72"	84"
Height.....	21.9"	28"	28"	28"
Working Width (Fully Angled).....	46.8"	52"	63"	73"
Steel Cutting Edge.....	.38" x 4"	.375" x 6"	.375" x 6"	.375" x 6"
Cylinders.....	1	2	2	2
Trip Springs.....	2	4	4	4
Optional Rubber Cutting Edge.....	1" x 5"	1" x 6"	1" x 6"	1" x 6"
Operating Weight.....	<u>96"</u> 660 lbs	<u>86" HD</u> 809 lbs	<u>96" HD</u> 867 lbs	<u>108" HD</u> 948 lbs
Width.....	96"	86"	96"	108"
Height.....	28"	28.4"	28.4"	28.4"
Working Width (Fully Angled).....	83"	75"	83"	93"
Steel Cutting Edge.....	.375" x 6"	.5" x 6"	.5" x 6"	.5" x 6"

Bobcat Company Price Pages
Loader Attachments

Cylinders.....	2	1	1	1
Trip Springs.....	4	4	4	4
Optional Rubber Cutting Edge.....	1" x 6"	1" x 6"	1" x 6"	1" x 6"

Part Number	Description	Attachment	SLP in US \$	Discount Percent	Labor	Price (USD)
(MT50, MT52, MT55, MT85, MT100) (S70) 7196165	54" Utility Blade (with hydraulic angle) (To be used as either a Snow Blade or a Dozer Blade)		\$2,059.00	24%	\$0.00	\$1,564.84
(S100, S130, S150, S160) (T110) (S450, S510, S530, S550, S570, S590, S595) (T450) (L23, L28) 6906107	60" Snow Blade (with hydraulic angle)		\$2,656.00	24%	\$0.00	\$2,018.56
(S100, S130, S150, S160, S175, S185, S205) (S450, S510, S530, S550, S570, S590, S595, S630, S650) (S62, S64, S66, S76) (T110) (T450) 6905156	72" Snow Blade (with hydraulic angle)		\$2,779.00	24%	\$0.00	\$2,112.04
(S130, S150, S160, S175, S185, S205) (S450, S510, S530, S550, S570, S590, S595, S630, S650, S740, S750, S770) (S62, S64, S66, S76) (A770) (T450) 6716836	84" Snow Blade (with hydraulic angle)		\$2,966.00	24%	\$0.00	\$2,254.16
(S530, S550, S570, S590, S595, S630, S650, S740, S750, S770)(S62, S64, S66, S76) (A770) (T450) 6716838	96" Snow Blade (with hydraulic angle)		\$3,215.00	24%	\$0.00	\$2,443.40
(S130, S150, S160, S175, S185, S205) (S450, S510, S530, S550, S570, S590, S595, S630, S650, S740, S750, S770) (S62, S64, S66, S76) (A770) (T140, T180, T190) (T450, T550, T590, T595, T630, T650) (T62, T64, T66, T76) 7207861	86" Snow Blade - Heavy Duty (with hydraulic angle)		\$4,610.00	24%	\$0.00	\$3,503.60
(S130, S150, S160, S175, S185, S205) (S530, S550, S570, S590, S595, S630, S650, S740, S750, S770) (S62, S64, S66, S76) (A770) (T140, T180, T190) (T450, T550, T590, T595, T630, T650, T740, T750, T770) (T62, T64, T66, T76) 7207862	96" Snow Blade - Heavy Duty (with hydraulic angle)		\$4,884.00	24%	\$0.00	\$3,711.84
(S150, S160, S175, S185, S205) (S630, S650, S740, S750, S770, S850) (S76) (A770) (T180, T190) (T630, T650, T740, T750, T770, T870) (T76) 7207863	108" Snow Blade - Heavy Duty (with hydraulic angle)		\$5,225.00	24%	\$0.00	\$3,971.00

Part Number	Description	Attachment	SLP in US \$	Discount Percent	Labor	Price (USD)
6716834	End Wing Kit (Converts 84" & 96" Snow Blades in to Snow Pushers) (Not for use on 60" or 72" Snow Blades) (Not for use on Heavy Duty Snow Blades) (Ship Weight 95 lbs.)		\$478.00	24%	\$0.00	\$363.28

**Snow Pusher
Bobcat Loader Attachment**

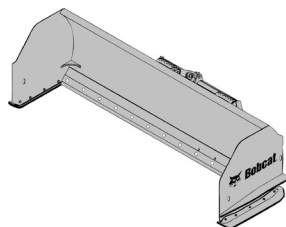

Quick Specs

	96"	120"
Operating Weight.....	1122 lbs	1256 lbs
Overall Width.....	102"	128"
Working Width.....	94.6"	121"
Length.....	56.2"	56.2"
Height.....	37.8"	37.8"
Cutting Edge.....	1.5" x 8" Rubber	1.5" x 8" Rubber
Skid Shoes.....	.75" x 5" AR400	.75" x 5" AR400
Color.....	Orange	Orange
<i>Float</i>		
Vertical.....	2.3"	2.3"
Tilt.....	12 degrees	12 degrees
Oscillation.....	+/- 4.5 degrees	+/- 4.5 degrees

Part Number	Description	Attachment	SLP in US \$	Discount Percent	Labor	Price (USD)
(S130, S150, S160, S175, S185, S205) (S450, S510, S530, S550, S570, S590, S595, S630, S650, S740, S750, S770, S850) (S62, S64, S66, S76) (A770) (T140, T180, T190) (T450, T550, T590, T595, T630, T650, T740, T750, T770, T870) (T62, T64, T66, T76) 7113767	96" Snow Pusher		\$3,334.00	24%	\$0.00	\$2,533.84
(S205) (S550, S570, S590, S595, S630, S650, S740, S750, S770, S850) (S62, S64, S66, S76) (A770) (T180, T190) (T550, T590, T595, T630, T650, T740, T750, T770, T870) (T62, T64, T66, T76) 7116164	120" Snow Pusher		\$3,669.00	24%	\$0.00	\$2,788.44

Snow Pusher Pro

Bobcat Loader Attachment

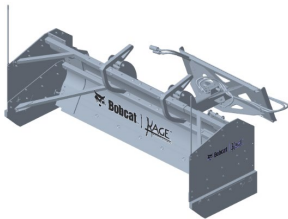

Quick Specs

	<u>72"</u>	<u>96"</u>
Operating Weight.....	1272 lbs	1473 lbs
Overall Width.....	80"	104"
Working Width.....	72"	96"
Length (includes interface).....	70.7"	75.8"
Height.....	40"	40"
Cutting Edge (High Carbon Steel)...	5/8" x 6"	5/8" x 6"
Skid Shoes (Poly).....	.36" x 9.75" x 1.5"	.36" x 9.75" x 1.5"
Number of Trip Springs.....	4	4
Color.....	Orange	Orange
<i>Float</i>		
Tilt.....	35 degrees	35 degrees
Oscillation.....	+/- 6 degrees	+/- 6 degrees
	<u>108"</u>	<u>120"</u>
Operating Weight.....	1529 lbs	1589 lbs
Overall Width.....	116"	128"
Working Width.....	108"	120"
Length (includes interface).....	75.8"	75.8"
Height.....	40"	40"
Cutting Edge (High Carbon Steel)...	5/8" x 6"	5/8" x 6"
Skid Shoes (Poly).....	.36" x 9.75" x 1.5"	.36" x 9.75" x 1.5"
Number of Trip Springs.....	4	4
Color.....	Orange	Orange
<i>Float</i>		
Tilt.....	35 degrees	35 degrees
Oscillation.....	+/- 6 degrees	+/- 6 degrees

Part Number	Description	Attachment	SLP in US \$	Discount Percent	Labor	Price (USD)
(S450*, S510, S530, S550, S570, S590, S595) (S62, S64, S66) (T140) (T450*, T550, T590, T595) (T62, T64, T66) (L23*, L28*) 7406869		72" Snow Pusher Pro	\$8,433.00	24%	\$0.00	\$6,409.08
(S150, S160, S175, S185, S205) (S510*, S530*, S550*, S570*, S590*, S595, S630, S650, S740, S750, S770, S850) (S62, S64, S66, S76) (A770) (T140, T180, T190) (T550*, T590*, T595, T630, T650, T740, T770, T870) (T62, T64, T66, T76) 7385513		96" Snow Pusher Pro	\$8,859.00	24%	\$0.00	\$6,732.84
(S175, S185, S205) (S590*, S595, S630, S650, S740, S750, S770, S850) (S64, S66, S76) (A770) (T140, T180, T190) (T590*, T595 T630, T650, T740, T750, T770, T870) (T62, T64, T66, T76) 7385514		108" Snow Pusher Pro	\$9,086.00	24%	\$0.00	\$6,905.36
(S630, S650, S740, S750, S770, S850) (S76) (A770) (T180, T190) (T630, T650, T740, T750, T770, T870) (T76) 7385515		120" Snow Pusher Pro	\$9,370.00	24%	\$0.00	\$7,121.20

*Weight kit recommended

**Snow V-Blade
Bobcat Loader Attachment**



Blade in "V" Configuration

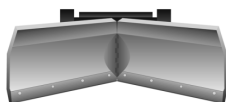

Blade in "Scoop" Configuration

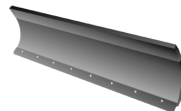

Blade in "Angled" Configuration

Quick Specs

	<u>60"</u>	<u>72"</u>	<u>84"</u>	<u>96"</u>	<u>108"</u>
Operating Weight.....	660 lbs	738 lbs	779 lbs	824 lbs	868 lbs
Operating Weight with Oscillating kit....	N/A	972 lbs	1013 lbs	1058 lbs	1102 lbs
<i>Width:</i>					
V-Configuration.....	54"	64.5"	75"	85.5"	96"
Scoop-Configuration.....	53"	63"	74"	84"	95"
30° Angle-Configuration.....	54"	64"	75"	85"	95"
Straight-Configuration.....	62"	74"	86"	98"	110"
Height with Blade Extension.....	28.5"	32.8"	32.8"	32.8"	32.8"

Bobcat Company Price Pages
Loader Attachments

Length.....	40"	47.3"	47.3"	47.3"	47.3"
Oscillation (with flotation kit).....	N/A	+/- 10	+/- 10	+/- 10	+/- 10

Part Number	Description	Attachment	SLP in US S	Discount Percent	Labor	Price (USD)
(S100) (S130, S150, S160, S175, S185, S205) (S450, S510, S530, S550, S570, S590, S595) (S62, S64) (T110, T140) (T450) (L23, L28) 7104861		60" Snow V-Blade, 7-Pin (Loader must be equipped with an Attachment Control Kit – see Page 1) (When used on loaders equipped with a 14-Pin Attachment Control Kit a 14-Pin Attachment T-Harness Kit (P/N 6725383) is required – See Page 1) (Blade is equipped with fingertip 7-Pin Control. Adjustable blade width from 53-60 inches.)	\$4,902.00	24%	\$0.00	\$3,725.52
(S130, S150, S160, S175, S185, S205) (S450, S510, S530, S550, S570, S590, S595) (S62, S64, S66) (T140, T180, T190) (T450, T550, T590, T595) (T62, T64, T66) 6958576		72" Snow V-Blade (Loader must be equipped with an Attachment Control Kit) (When used on loaders equipped with a 14-Pin Attachment Control Kit a 14-Pin Attachment T-Harness Kit (P/N 6725383) is required – See Page 1)	\$5,152.00	24%	\$0.00	\$3,915.52
(S130, S150, S160, S175, S185, S205) (S450, S510, S530, S550, S570, S590, S595, S630, S650, S740, S750, S770) (S62, S64, S66, S76) (A770) (T140, T180, T190) (T450, T550, T590, T595, T630, T650, T740, T750, T770) (T62, T64, T66, T76) 6958577		84" Snow V-Blade (Loader must be equipped with an Attachment Control Kit) (When used on loaders equipped with a 14-Pin Attachment Control Kit a 14-Pin Attachment T-Harness Kit (P/N 6725383) is required – See Page 1)	\$5,399.00	24%	\$0.00	\$4,103.24
(S175, S185, S205) (S530, S550, S570, S590, S595, S630, S650, S740, S750, S770) (S62, S64, S66, S76) (A770) (T180, T190) (T550, T590, T595, T630, T650, T740, T750, T770) (T62, T64, T66, T76) 6958578		96" Snow V-Blade (Loader must be equipped with an Attachment Control Kit) (When used on loaders equipped with a 14-Pin Attachment Control Kit a 14-Pin Attachment T-Harness Kit (P/N 6725383) is required – See Page 1)	\$5,647.00	24%	\$0.00	\$4,291.72
(S630, S650, S740, S750, S770) (S76) (A770) (T630, T650, T740, T750, T770) (T76) 6958579		108" Snow V-Blade (Loader must be equipped with an Attachment Control Kit) (When used on loaders equipped with a 14-Pin Attachment Control Kit a 14-Pin Attachment T-Harness Kit (P/N 6725383) is required – See Page 1)	\$5,895.00	24%	\$0.00	\$4,480.20

Part Number	Description	Attachment	SLP in US S	Discount Percent	Labor	Price (USD)
7102603		Blade Flotation Kit (Allows blade to oscillate +/- 10 degrees, includes pin to lock in place at 0 degrees) (Approved for use with 72", 84", 96" and 108" Snow V-Blades) (The frame flotation mounts between the existing frame and blade and will extend the overall blade length eight-inches from the Bob-Tach.) (Shipping weight 254 lbs.) (Estimated install time 1.5 hrs)	\$903.00	24%	\$202.50	\$888.78

Snowblower
Bobcat Loader Attachment

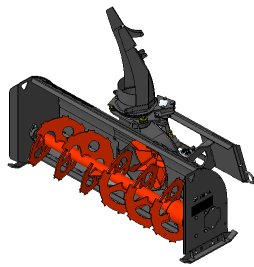

Quick Specs

	<u>SB26 x 36"</u>	<u>SB26 x 48"</u>	<u>SB26 x 56"</u>	<u>SB32 x 60"</u>	<u>SB32 x 68"</u>
Chute Rotation.....	270°	270°	270°	270°	270°
Deflector Control.....	Hydraulic	Hydraulic	Hydraulic	Hydraulic	Hydraulic
Throw Distance.....	Up to 25'	Up to 25'	Up to 25'	Up to 40'	Up to 40'
Flow Range.....	8-17 GPM	8-17 GPM	8-17 GPM	13-31 GPM	13-31 GPM
Fan Diameter.....	15"	15"	15"	19.5"	19.5"
Auger Diameter.....	14"	14"	14"	20"	20"
Length.....	36"	48"	56"	61.5"	69.5"
Width.....	38.5"	38.5"	38.5"	45"	45"
Intake Height.....	26.5"	26.5"	26.5"	33"	33"
Max Pressure.....	3000 psi	3000 psi	3000 psi	3400 psi	3400 psi
Operating Weight.....	620 lbs	672 lbs	700 lbs	920 lbs	941 lbs
	<u>SB32 x 74"</u>	<u>SB32 x 80"</u>	<u>SB32 x 86"</u>	<u>SB36 x 86"</u>	<u>SB36 x 96"</u>
Chute Rotation.....	270°	270°	270°	270°	270°
Deflector Control.....	Hydraulic	Hydraulic	Hydraulic	Hydraulic	Hydraulic
Throw Distance.....	Up to 40'	Up to 40'	Up to 40'	Up to 40'	Up to 40'
Flow Range.....	13-31 GPM	13-31 GPM	13-31 GPM	36-45 GPM	36-45 GPM
Fan Diameter.....	19.5"	19.5"	19.5"	24"	24"
Auger Diameter.....	20"	20"	20"	24"	24"

Bobcat Company Price Pages

Loader Attachments

Length.....	75.5"	81.5"	87"	87.5"	97.5"
Width.....	45"	45"	45"	51"	51"
Intake Height.....	33"	33"	33"	37"	37"
Max Pressure.....	3400 psi	3400 psi	3400 psi	4000 psi	4000 psi
Operating Weight.....	981 lbs	1016 lbs	1041 lbs	1396 lbs	1457 lbs

SB26 Hydraulic Motor Packages

*Must order a Hydraulic Motor Package with the SB26 Snowblower Models
For current loaders only – match hydraulic flow of older loaders with snowblower flow recommendations*

OMPX 50cc Motor Package..... 8-12 gpm

SB32 Hydraulic Motor Packages

*Must order a Hydraulic Motor Package with the SB32 Snowblower Models
For current loaders only – match hydraulic flow of older loaders with snowblower flow recommendations*

80cc Motor Package..... 13-17 gpm
100cc Motor Package..... 17-21 gpm
130cc Motor Package..... 22-25 gpm
160cc Motor Package..... 26-31 gpm

SB36 Hydraulic Motor Packages

*Must order this Hydraulic Motor Package with the SB36 Snowblower Models
For current loaders only – match hydraulic flow of older loaders with snowblower flow recommendations*

OMPX 315cc Motor Package..... 36-45 gpm

Part Number	Description	SB26 Snowblower	SLP in US \$	Discount Percent	Labor	Price (USD)
<i>Must order a hydraulic motor package with the SB26 Snowblowers</i>						
(MT55, MT85) (S70) M7052		SB26 x 36"	\$5,063.00	24%	\$0.00	\$3,847.88
M7052-R01-C01		OMPX 50cc Motor Package	\$745.00	24%	\$0.00	\$566.20
(MT55, MT85) (L23, L28) (S70) M7053		SB26 x 48"	\$5,375.00	24%	\$0.00	\$4,085.00
M7053-R01-C01		OMPX 50cc Motor Package	\$745.00	24%	\$0.00	\$566.20
(MT55, MT85) (L23, L28) (S70) M7054		SB26 x 56"	\$5,695.00	24%	\$0.00	\$4,328.20
M7054-R01-C01		OMPX 50cc Motor Package	\$745.00	24%	\$0.00	\$566.20
	(MT55, MT85) (L23, L28) (S70)					

Part Number	Description	SB32 Snowblower	SLP in US \$	Discount Percent	Labor	Price (USD)
<i>Must order a hydraulic motor package with the SB32 Snowblowers Loader must be equipped with a 7-pin Attachment Control Kit</i>						
(S450) (T450) M7046		SB32 x 60" Snowblower	\$6,207.00	24%	\$0.00	\$4,717.32
M7046-R01-C01		80cc Motor Package	\$1,018.00	24%	\$0.00	\$773.68
	(S450, T450)					

Bobcat Company Price Pages
Loader Attachments

M7046-R01-C02	(S450, T450)	100cc Motor Package	\$1,022.00	24%	\$0.00	\$776.72
(S450, S550, S550H, S570, S570H, S590, S590H, S595) (S62, S62H, S64, S64H, S66, S66H) (T450, T550, T550H, T590, T590H, T595, T595H) (T62, T62H, T64, T64H, T66, T66H)						
M7047		SB32 x 68" Snowblower	\$6,359.00	24%	\$0.00	\$4,832.84
M7047-R01-C01		80cc Motor Package	\$1,018.00	24%	\$0.00	\$773.68
	(S450, S550, S570, S590, S595) (S62, S64, S66) (T450, T550, T590, T595) (T62, T64, T66)					
M7047-R01-C02		100cc Motor Package	\$1,022.00	24%	\$0.00	\$776.72
	(S450, S550, S570, S590, S595) (T450, T550, T590, T595)					
M7047-R01-C03		130cc Motor Package	\$1,067.00	24%	\$0.00	\$810.92
	(S550H, S570H, S590H) (T550H, T590H)					
M7047-R01-C04		160cc Motor Package	\$1,097.00	24%	\$0.00	\$833.72
	(S550H, S570H, S590H) (S62H, S64H, S66H) (T550H, T590H, T595H) (T62H, T64H, T66H)					
(S450, S550, S550H, S570, S570H, S590, S590H, S595, S630, S630H, S650H, S740, S750, S770) (S62, S62H, S64, S64H, S66, S66H, S76, S76H) (T450, T550, T550H, T590, T590H, T595, T595H, T630, T630H, T740) (T62, T62H, T64, T64H, T66, T66H, T76, T76H)						
M7045		SB32 x 74" Snowblower	\$6,602.00	24%	\$0.00	\$5,017.52
M7045-R01-C01		80cc Motor Package	\$1,018.00	24%	\$0.00	\$773.68
	(S450, S550, S570, S590, S595) (S62, S64, S66) (T450, T550, T590, T595) (T62, T64, T66)					
M7045-R01-C02		100cc Motor Package	\$1,022.00	24%	\$0.00	\$776.72
	(S450, S550, S570, S590, S595) (S62, S64, S66) (T450, T550, T590, T595) (T62, T64, T66)					
M7045-R01-C03		130cc Motor Package	\$1,067.00	24%	\$0.00	\$810.92
	(S550H, S570H, S590H, S630, S740, S750, S770) (S76) (T550H, T590H, T630) (T76)					
M7045-R01-C04		160cc Motor Package	\$1,097.00	24%	\$0.00	\$833.72
	(S550H, S570H, S590H, S630H, S650H) (S62H, S64H, S66H, S76, S76H) (T550H, T590H, T595H, T630H) (T62H, T64H, T66H, T76, T76H)					
(S450, S550, S550H, S570, S570H, S590, S590H, S595, S630, S630H, S650H) (S62, S62H, S64, S64H, S66, S66H, S76, S76H) (A770) (T450, T550, T550H, T590, T590H, T595, T595H, T630H, T740H, T770) (T62, T62H, T64, T64H, T66, T66H, T76, T76H)						
M7048		SB32 x 80" Snowblower	\$6,790.00	24%	\$0.00	\$5,160.40
M7048-R01-C01		80cc Motor Package	\$1,018.00	24%	\$0.00	\$773.68
	(S450, S550, S595) (S62, S64, S66) (T450, T595) (T62, T64, T66)					
M7048-R01-C02		100cc Motor Package	\$1,022.00	24%	\$0.00	\$776.72
	(S550, S570, S590, S595) (T550, T590, T595)					
M7048-R01-C03		130cc Motor Package	\$1,067.00	24%	\$0.00	\$810.92
	(S550H, S570H, S590H, S630, S740, S750, S770, S850) (S76) (T550H, T590H, T630, T740, T770) (T76)					
M7048-R01-C04		160cc Motor Package	\$1,097.00	24%	\$0.00	\$833.72
	(S550H, S570H, S590H, S630H, S650H) (S62H, S64H, S66H, S76H) (T550H, T590H, T595H, T630H, T740H) (T62H, T64H, T66H, T76H)					
(S595, S630, S630H, S650H, S740, S750, S770, S850) (S76, S76H) (A770) (T595, T595H, T630, T630H, T740, T740H, T770, T870) (T76, T76H)						
M7049		SB32 x 86" Snowblower	\$7,562.00	24%	\$0.00	\$5,747.12
M7049-R01-C02		100cc Motor Package	\$1,022.00	24%	\$0.00	\$776.72
	(S595) (T595)					
M7049-R01-C03		130cc Motor Package	\$1,067.00	24%	\$0.00	\$810.92
	(S630, S740, S750, S770, S850) (S76) (A770) (T630, T740, T770, T870) (T76)					
M7049-R01-C04		160cc Motor Package	\$1,097.00	24%	\$0.00	\$833.72
	(S630H, S650H) (S76H) (T595H, T630H, T740H) (T76H)					

Part Number	Description	SLP in US \$	Discount Percent	Labor	Price (USD)
-------------	-------------	--------------	------------------	-------	-------------

SB36 Snowblower

*Must order 315cc Motor Package with the SB36 Snowblowers
Loader must be equipped with a 7-pin Attachment Control Kit*

(A770H) (T770H, T870H)		SB36 x 86" Snowblower	\$9,488.00	24%	\$0.00	\$7,210.88
M7050						
M7050-R01-C01		OMPX 315cc Motor Package	\$2,258.00	24%	\$0.00	\$1,716.08
(A770H) (T770H, T870H)		SB36 x 96" Snowblower	\$10,000.00	24%	\$0.00	\$7,600.00
M7051						
M7051-R01-C01		OMPX 315cc Motor Package	\$2,258.00	24%	\$0.00	\$1,716.08

**Sod Layer
Bobcat Loader Attachment**

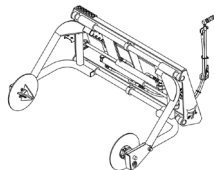

Quick Specs

Bobcat Company Price Pages
Loader Attachments

Operating Weight.....	596 lbs
Length.....	49.1"
Width (maximum overall).....	73.0"
Height.....	31.0"
Sod Roll Widths.....	24.0" – 48.0"
Maximum Diameter Sod Roll.....	50.0"
Arm Cylinders (2).....	2.0" X 1.0" X 18.5" Stroke
Relief Valve Setting.....	400 psi

Part Number	Description	Attachment	SLP in US \$	Discount Percent	Labor	Price (USD)
(S130, S150, S160, S175, S185, S205) (S450, S510, S530, S550, S570, S590, S595, S630, S650, S740, S750, S770, S850) (S62, S64, S66, S76) (A770) (T140, T180, T190) (T450, T550, T590, T595, T630, T650, T740, T750, T770, T870) (T62, T64, T66, T76) 6906783		Sod Layer	\$4,617.00	24%	\$0.00	\$3,508.92

**Soil and Asphalt Spreader
Bobcat Loader Attachment**



Quick Specs

	SAS200
Standard Width.....	74.8"
Optional Width.....	77"
Asphalt Thickness.....	0"-4"
Side Shift.....	Hydraulic
Weight.....	1488 lbs.
Ave. working speed (ft/min).....	165-396
Min. required hydraulic flow.....	12 GPM
Transverse Tilt.....	5°

Part Number	Description	Attachment	SLP in US \$	Discount Percent	Labor	Price (USD)
(S450, S740, S770, S850) (S62, S64, S66, S76) (T450, T740, T770, T870) (T62, T64, T66) 7396290		Soil and Asphalt Spreader.....	\$12,885.00	24%	\$0.00	\$9,792.60

Part Number	Description	Dealer Installed Accessories - Order From Sales	SLP in US \$	Discount Percent	Labor	Price (USD)
7403712	Side Wing Kit.....		\$674.00	24%	\$0.00	\$512.24
7415330	Control Panel Kit.....		\$614.00	24%	\$0.00	\$466.64

**Soil Conditioner
Bobcat Loader Attachment**

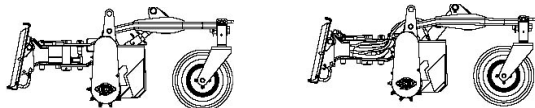

72-in

84-in

Quick Specs

	<u>48-in Man.</u>	<u>72-in Man.</u>	<u>72-in Hyd.</u>
Overall Length.....	57.9"	67.9"	67.9"
Overall Width.....	60.6"	86.2"	86.2"
Working Width – Fully Angled.....	46.0"	65.0"	65.0"
Degree of Angle Left or Right.....	25°	25°	25°
Number of Teeth.....	81	121	121
Operating Weight.....	636 lbs.	1110 lbs.	1110 lbs.
Hydraulic Requirements.....	10-18 gpm	13-37 gpm	13-37 gpm
Tires.....	Pneumatic	Pneumatic	Foam-Filled
Floot or Lock Position.....	Lock	Both	Both
Depth Adjustment.....	Manual	Manual	Hydraulic
Angle Adjustment.....	Manual	Manual	Hydraulic

	<u>72-in HF</u>	<u>84-in Hyd.</u>	<u>84-in HF</u>
Overall Length.....	67.9"	67.9"	67.9"
Overall Width.....	86.2"	98.2"	98.2"
Working Width – Fully Angled.....	65.0"	76.0"	76.0"
Degree of Angle Left or Right.....	25°	25°	25°
Number of Teeth.....	121	141	141
Operating Weight.....	1110 lbs.	1268 lbs.	1268 lbs.
Hydraulic Requirements.....	25-37 gpm	18-37 gpm	30-37 gpm
Tires.....	Foam-Filled	Foam-Filled	Foam-Filled

Bobcat Company Price Pages
Loader Attachments

Float or Lock Position.....	Both	Both	Both
Depth Adjustment.....	Hydraulic	Hydraulic	Hydraulic
Angle Adjustment.....	Hydraulic	Hydraulic	Hydraulic

Part Number	Description	Attachment	SLP in US \$	Discount Percent	Labor	Price (USD)
(MT50, MT52, MT55, MT85, MT100) (S70, S100) (T110) (L23, L28) 6958310	48" Soil Conditioner, Manual Angle		\$7,798.00	24%	\$0.00	\$5,926.48
(S130, S150, S160, S160H, S175, S185, S185H, S205, S205H) (S450, S510, S530, S550, S550H, S570, S570H, S590, S590H, S595, S595H, S630, S630H, S650, S650H, S740, S740H, S750, S750H, S770, S770H) (S62, S62H, S64, S64H, S66, S66H, S76, S76H) (A770, A770H) (T140, T180, T180H, T190, T190H) (T450, T550, T550H, T590, T590H, T595, T595H, T630, T630H, T650, T650H, T740H, T770, T770H) (T62, T62H, T64, T64H, T66, T66H, T76, T76H) 6906513 7135945	72" Soil Conditioner, Manual Angle 72" Soil Conditioner, Hydraulic Angle and Depth (Loader must be equipped with an Attachment Control Kit)		\$10,078.00 \$10,951.00	24% 24%	\$0.00 \$0.00	\$7,659.28 \$8,322.76
(S160H, S185H, S205H) (S550H, S570H, S590H, S595H, S630H, S650H, S740H, S750H, S770H) (S62H, S64H, S66H, S76H) (A770H) (T180H, T190H) (T550H, T590H, T595H, T630H, T650H, T740H, T750H, T770H) (T62H, T64H, T66H, T76H) 7135944	72" Soil Conditioner, High Flow Hydraulic Angle and Depth (Loader must be equipped with an Attachment Control Kit)		\$11,329.00	24%	\$0.00	\$8,610.04
(S175, S185, S185H, S205, S205H) (S510, S530, S550, S550H, S570, S570H, S590, S590H, S595, S595H, S630, S630H, S650, S650H, S740, S740H, S750, S750H, S770, S770H, S850) (S62, S62H, S64, S64H, S66, S66H, S76, S76H) (A770, A770H) (T180, T180H, T190, T190H) (T550, T550H, T590, T590H, T595, T595H, T630, T630H, T650, T650H, T740, T740H, T750, T750H, T770, T770H, T870) (T62, T62H, T64, T64H, T66, T66H, T76, T76H) 7135946	84" Soil Conditioner, Hydraulic Angle and depth (Loader must be equipped with an Attachment Control Kit)		\$11,580.00	24%	\$0.00	\$8,800.80
(S630H, S650H, S740H, S750H, S770H, S850H) (S76H) (A770H) (T630H, T650H, T740H, T750H, T770H, T870H) (T76H) 7135947	84" Soil Conditioner, High Flow Hydraulic Angle and Depth (Loader must be equipped with an Attachment Control Kit)		\$12,084.00	24%	\$0.00	\$9,183.84

**HS8 Spreader
Bobcat Loader Attachment**

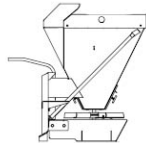

Quick Specs

Operating Weight with Loader Mount (empty).....	387 lbs
Height.....	40.9"
Width.....	54.4"
<i>Hopper Capacity</i>	
Top of Hopper.....	9.6 Cu. ft.
Bottom of Grate.....	7.6 Cu. ft.
Spreading Pattern.....	18.4 @ 1500 RPM 22.6 @ 2000 RPM 28.4 @ 2500 RPM
Speed Control.....	Dial control
Motor.....	Hydraulic
Spinner Wheel.....	18" diameter
Maximum Hydraulic Flow.....	22 GPM

Part Number	Description	Attachment	SLP in US \$	Discount Percent	Labor	Price (USD)
(S130, S150, S160, S175, S185, S205) (S450, S510, S530, S550, S570, S590, S595, S630, S650, S740, S750, S770, S850) (S62, S64, S66, S76) (A770) (T140, T180, T190) (T450, T550, T590, T630, T650, T740, T750, T770, T870) (T62, T64, T66, T76) 7157284	HS8 Spreader		\$4,263.00	24%	\$0.00	\$3,239.88

**Steel Tracks
Bobcat Loader Attachment**



Attachment							Discount Percent	Labor	Price (USD)
Part Number	Tire Size	# of Pads	Machine width with tracks	Wheel Spacers (incl.)	Ship Wgt.	SLP in US \$			

Complete Track Package
Each part number includes a set of tracks, web binder, hardware, and if required, wheel spacers and lift arm stops.

Bobcat Company Price Pages
Loader Attachments

(S175, S185)									
7111882	10.00-16.5	34	69"	none	920	\$3,502.00	24%	\$0.00	\$2,661.52
Note: Tracks will not work with 773, S175, S185 with 60" offset rims.									
(S510, S530, S550, S570)									
7222581	10.00-16.5	34	72"	2"	913	\$4,282.00	24%	\$0.00	\$3,254.32
Note: Order p/n 7233132 if loader is equipped with 31-12-16.5 tires.									
(S510, S530, S550, S570, S590, S595)									
7233132	31-12-16.5	34	76"	none	963	\$3,608.00	24%	\$0.00	\$2,742.08
Note: Requires rims to be reversed for proper spacing. Flange nuts included for securing the rim. Order p/n 7222581 if loader is equipped with 10-16.5 tires. Bucket will be narrower than the 76" over the track width.									
(S630, S650)									
7178955	12.00-16.5	38	79"	2"	1197	\$4,514.00	24%	\$0.00	\$3,430.64
(S740, S750, S770)									
7191754	12.00-16.5	38	79"	2"	1201	\$5,460.00	24%	\$0.00	\$4,149.60
(S850)									
7191757	14.00-17.5	42	86"	2"	1366	\$6,317.00	24%	\$0.00	\$4,800.92

Note on use of poly fill tires and other non-pneumatic tires with steel tracks

Only pneumatic tires and tires with Superflex formula poly fill manufactured by Aruco are permitted for use inside steel tracks. Bobcat factory poly-filled tires meet this requirement. All other tires including Bobcat Solid Tires (Twin Flex, Smooth Flex, Smooth Solid, etc.) are considered non-approved. The use of non-approved tires will void the loader and track warranties. For more information, see service letter #5010 dated 15 July 2002.

Part Number	Description	Attachment	SLP in US \$	Discount Percent	Labor	Price (USD)
Dealer Installed Accessories - Order From Sales						
Replacement Track Sets						
Each part number includes a set of tracks and web binder.						
Additional hardware, wheel spacers and lift-arm stops are not included.						
(S150, S160, S175, S185)						
7111882	(Fits 10.0-16.5 tires) (Ship Weight 918 lbs.)	Tracks	\$3,502.00	24%	\$0.00	\$2,661.52
(S590, S595)						
7233132	(Fits 31-12x16.5 tires) (Ship Weight 963 lbs.) (Includes flange nuts) (Rims must be reversed for proper spacing)	Tracks	\$3,608.00	24%	\$0.00	\$2,742.08

**Stump Grinder
Bobcat Loader Attachment**

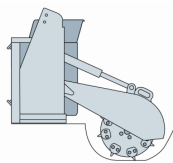

SG30 Stump Grinder

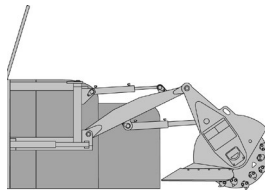

SG60 and SGX60 Stump Grinder

Quick Specs

	SG30	SG60	SGX60
Operating Weight.....	460 lbs	980 lbs	995 lbs
Flow Range.....	10-14 gpm	17-32 gpm*	25-40 gpm*
Overall Length.....	46.3"	45"	45"
Overall Transport Length.....	39.5"	65.8"	65.8"
Overall Height.....	33.5"	59.4"	59.4"
Wheel Diameter.....	18"	27"	27"
Number of Teeth.....	16	32	32
Grinder Reach @ Ground Level.....	46.3"	74"	74"
Maximum Cutting Height.....	11"	32"	32"
Maximum Cutting Depth.....	11"	15"	15"
Maximum Cutting Arc.....	90°	80°	80°

Part Number	Description	Attachment	SLP in US \$	Discount Percent	Labor	Price (USD)
(MT50, MT52, MT55, MT85, MT100) (S70) (L23, L28)						
7100641		SG30 Stump Grinder	\$6,111.00	24%	\$0.00	\$4,644.36
(Loader must be equipped with a 14-Pin Attachment Control Kit – See Page 3-6)						
(S160, S160H, S175, S185, S185H, S205, S205H) (S510, S530, S550, S550H, S570, S570H, S590, S590H, S595, S595H, S630, S630H, S650, S650H, S740, S750, S770, S850) (S62, S62H, S64, S64H, S66, S66H, S76H) (A770) (T180, T180H, T190, T190H) (T550, T550H, T590, T590H, T595, T595H, T630, T630H, T650, T650H, T740, T750, T770, T870) (T62, T62H, T64, T64H, T66, T66H, T76, T76H)						
6808034		SG60 Stump Grinder	\$10,766.00	24%	\$0.00	\$8,182.16
*Not approved for use with 37 GPM High Flow Loaders (Loader must be equipped with an Attachment Control Kit – See Page 3-6) (When used on loaders equipped with a 14-Pin Attachment Control Kit, a 14-Pin Attachment T-Harness Kit is						

Bobcat Company Price Pages
Loader Attachments

required – See Page 6)

(S185H, S205H) (S550H, S570H, S590H, S595H, S630H, S650H, S740H, S750H, S770H, S850H) (S62H, S64H, S66H, S76H) (A770H) (T180H, T190H) (T550H, T590H, T595H, T630H, T650H, T740H, T750H, T770H, T870H) (T62H, T64H, T66H, T76H)
7112201

SGX60 Stump Grinder
(Loader must be equipped with an Attachment Control Kit – See Page 3-6) (When used on loaders equipped with a 14-Pin Attachment Control Kit, a 14-Pin Attachment T-Harness Kit is required – See Page 6)

\$11,141.00 24% \$0.00 \$8,467.16

**Sweeper
Bobcat Loader Attachment**

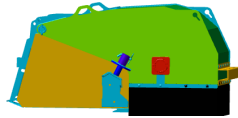

Quick Specs

	44"	54"	60"
Operating Weight.....	573 lbs	654 lbs	888 lbs
Sweep Width.....	44"	54"	60"
Overall Attachment Width.....	49.9"	59.7"	65.7"
Bucket Capacity.....	3.0 cu. ft.	3.7 cu. ft.	8.7 cu. Ft.
Broom Diameter.....	24"	24"	26.3"
Bristle Sections (Included).....	21	26	30
Bristle Material.....	Replaceable Polypropylene sections (steel sections available)		
Cutting Edge (Repl. Steel).....	5/8" x 6"	5/8" x 6"	5/8" x 6"
Broom RPM @ 12 GPM.....	182	182	258
Hydraulic Flow Range.....	9.5-19.0 GPM	9.5-19.0 GPM	16.0-23.0 GPM
Travel.....	Frwd/Rev	Frwd/Rev	Frwd/Rev
	72"	84"	
Operating Weight.....	1004 lbs	1122 lbs	
Sweep Width.....	72"	84"	
Overall Attachment Width.....	77.7"	89.7"	
Bucket Capacity.....	10.4 cu. ft.	12.2 cu. ft.	
Broom Diameter.....	26.3"	26.3"	
Bristle Sections (Included).....	36	42	
Bristle Material.....	Replaceable Polypropylene sections (steel sections available)		
Cutting Edge (Repl. Steel).....	5/8" x 6"	5/8" x 6"	
Broom RPM @ 12 GPM.....	258	258	
Hydraulic Flow Range.....	16.0-23.0 GPM	16.0-23.0 GPM	
Travel.....	Frwd/Rev	Frwd/Rev	

Part Number	Description	Attachment	SLP in US \$	Discount Percent	Labor	Price (USD)
(MT55, MT85, MT100) (S70) (L23, L28) 7418344		44" Sweeper	\$4,100.00	24%	\$0.00	\$3,116.00
(MT100) (S100, S130) (T110) (S450) (T450) (L23, L28) 7418340		54" Sweeper	\$4,473.00	24%	\$0.00	\$3,399.48
(S130, S150, S160, S175, S185, S205) (S450, S510, S530, S550, S570, S590, S595) (S62, S64, S66) (T140, T180, T190) (T450, T550, T590, T595) (T62, T64, T66) 7418328		60" Sweeper	\$4,855.00	24%	\$0.00	\$3,689.80
(S150, S160, S175, S185, S205) (S510, S530, S550, S570, S590, S595, S630, S650, S740, S750, S770) (S62, S64, S66, S76) (A770) (T180, T190) (T550, T590, T595, T630, T650) (T62, T64, T66, T76) 7405171		72" Sweeper	\$5,367.00	24%	\$0.00	\$4,078.92
(S630, S650, S740, S750, S770, S850) (S76) (A770) (T630, T650, T740, T750, T770) (T76) 7418178		84" Sweeper	\$6,006.00	24%	\$0.00	\$4,564.56

Part Number	Description	Dealer Installed Accessories - Order From Sales & Parts	SLP in US \$	Discount Percent	Labor	Price (USD)
7419388		Gutter Brush (Add-on to the 60", 72", and 84" Sweepers) (Includes hoses, couplers, steel bristles, mounting frame, hardware and control valve) (Estimated install time 2 hours) (Ship Weight 150 lbs.)	\$2,056.00	24%	\$270.00	\$1,832.56

**Three-Point Hitch Adapter
Bobcat Loader Attachment**



Quick Specs

Bobcat Company Price Pages
Loader Attachments

Operating Weight..... 272 lbs
 Mounting Frame..... Mounts to category "I and II" Three-Point Hitch Implements that meet the ASAE standard for quick hitch.
 Overall Width..... 46"

Part Number	Description	Attachment	SLP in US \$	Discount Percent	Labor	Price (USD)
(S100, S130, S150, S160, S175, S185, S205) (S450, S510, S530, S550, S570, S590, S595, S630, S650, S740, S750, S770) (A770) (T110, T140, T180, T190) (T450, T550, T590, T595, T630, T650, T740, T750, T770) 7110394	Three-Point Hitch Adapter, Category "I and II" (Quick-tach connection to Three-Point Hitch implements to convert to Bob-Tach™) (Includes 2" receiver for moving trailers)		\$1,142.00	24%	\$270.00	\$1,137.92

Tiller
Bobcat Loader Attachment

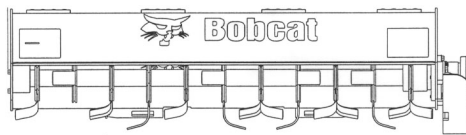

Quick Specs

	40"	62"	76"
Operating Weight.....	475 lbs	660 lbs	749 lbs
Working Width.....	40.6"	62.1"	75.4"
Overall Width.....	48"	70.8"	84.4"
Tines.....	24	36	44
Working Depth.....	6" maximum	6" maximum	6" maximum
Tine Rotation.....	Bi-rotational	Bi-rotational	Bi-rotational
Drive.....	Direct Drive	Direct Drive	Direct Drive
Travel Direction.....	Forward/Reverse	Forward/Reverse	Forward/Reverse
Flow Range.....	9-18 GPM	17-40 GPM	17-40 GPM
Skid Shoe.....	Optional	Optional	Optional

Part Number	Description	Attachment	SLP in US \$	Discount Percent	Labor	Price (USD)
(MT50, MT52, MT55, MT85, MT100) (S70, S100) (T110) (L23, L28) 7196028	40" Rotary Tiller		\$5,020.00	24%	\$0.00	\$3,815.20
(S130, S150, S160, S160H, S175, S185, S185H, S205, S205H) (S450, S510, S530, S550, S550H, S570, S570H, S590, S590H, S595, S595H, S630, S630H, S650, S650H, S740, S740H, S750, S750H, S770, S770H) (S62, S62H, S64, S64H, S66, S66H, S76, S76H) (T140, T180, T180H, T190, T190H) (T450, T550, T550H, T590, T590H, T595, T595H, T630, T630H, T650, T650H) (T62, T62H, T64, T64H, T66, T66H, T76, T76H) 7104371	62" Rotary Tiller		\$5,815.00	24%	\$0.00	\$4,419.40
(S160, S160H, S175, S185, S185H, S205, S205H) (S510, S530, S550, S550H, S570, S570H, S590, S590H, S595, S595H, S630, S630H, S650, S650H, S740, S740H, S750, S750H, S770, S770H) (S62, S62H, S64, S64H, S66, S66H, S76, S76H) (A770, A770H) (T180, T180H, T190, T190H) (T550, T550H, T590, T590H, T595, T595H, T630, T630H, T650, T650H, T740, T740H, T750, T750H, T770, T770H) (T62, T62H, T64, T64H, T66, T66H, T76, T76H) 7102125	76" Rotary Tiller		\$6,239.00	24%	\$0.00	\$4,741.64

Tilt Tatch
Bobcat Loader Attachment

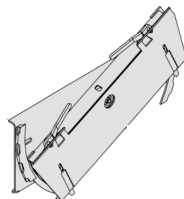

Quick Specs

Operating Weight.....	320 lbs
Height.....	20.4"
Width.....	48"
Length.....	4.3"
Oscillation.....	± 15°
Cylinders.....	1

Part Number	Description	Attachment	SLP in US \$	Discount Percent	Labor	Price (USD)
(S130, S150, S160, S175, S185, S205) (S450, S510, S530, S550, S570, S590, S595, S630, S650) (S62, S64, S66, S76) (T140, T180, T190) (T450, T550, T590, T595) (T62, T64, T66) 7101600	Tilt-Tatch (Interface between the Loader's Bob-Tach and non hydraulic attachments)		\$2,892.00	24%	\$0.00	\$2,197.92
<p>Note: Use of Tilt-Tatch will reduce Operating Capacity and Tip Load by approximately 20%. See the Tilt-Tatch Operators Manual for New Load Ratings. Note: Tilt-Tatch can be used with non-hydraulic attachments only.</p>						

**Tree Spade
Bobcat Loader Attachment**

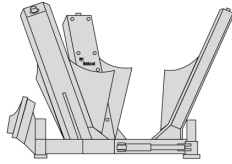

Quick Specs

		32"	36"	44"
Spade Weight	Cone 30°	1590 lbs.	1640 lbs.	2150 lbs.
	Modified 25°	1525 lbs.	1580 lbs.	2145 lbs.
Width	Cone 30°	91.8 in.	95.6 in.	85.1 in.
	Modified 25°	76.0 in.	79.8 in.	77.7 in.
Height	Cone 30°	64.2 in.	64.2 in.	64.2 in.
	Modified 25°	58.7 in.	58.7 in.	66.6 in.
Length	Cone 30°	83.3 in.	87.5 in.	85.1 in.
	Modified 25°	74.2 in.	78.4 in.	78.5 in.
Max Digging Depth	Cone 30°	31.2 in.	32.9 in.	33.3 in.
	Modified 25°	25.9 in.	29.4 in.	31.0 in.
Bottom Opening Radius	Cone 30°	0.8 in.	2.2 in.	5.6 in.
	Modified 25°	5.6 in.	6.2 in.	9.4 in.

Part Number	Description	Attachment	SLP in US \$	Discount Percent	Labor	Price (USD)
Convertible Tree Spades						
Convertible Tree Spades can be equipped with either a pendant style (rocker switch) control panel or a 7-pin ACD control kit. Convertible Tree Spades for competitor loaders G-series and older require pendant control to be ordered and installed. 44" Tree Spade requires pendant control kit p/n 7152664 for competitive loaders G-series and older. New Tree Spades come stock with 7-pin ACD						
(S160, S175, S185, S205) (S510, S530, S550, S570, S590, S595, S630, S650, S740, S750, S770, S850) (S62, S64, S66, S76)						
(A770) (T180, T190) (T550, T590, T595, T630, T650, T740, T750, T770, T870) (T62, T64, T66, T76)						
7149485		32" Convertible Tree Spade, Cone	\$15,287.00	24%	\$0.00	\$11,618.12
7149442		32" Convertible Tree Spade, Modified	\$15,287.00	24%	\$0.00	\$11,618.12
(S175, S185, S205) (S510, S530, S550, S570, S590, S595, S630, S650, S740, S750, S770, S850) (S62, S64, S66, S76)						
(A770) (T180, T190) (T550, T590, T595, T630, T650, T740, T750, T770, T870) (T62, T64, T66, T76)						
7149488		36" Convertible Tree Spade, Cone	\$15,922.00	24%	\$0.00	\$12,100.72
7149445		36" Convertible Tree Spade, Modified	\$15,922.00	24%	\$0.00	\$12,100.72
(S740, S750, S770, S850) (A770) (T650, T740, T750, T770, T870) (T76)						
7149491		44" Convertible Tree Spade, Cone	\$21,770.00	24%	\$0.00	\$16,545.20
7149306		44" Convertible Tree Spade, Modified	\$21,770.00	24%	\$0.00	\$16,545.20

*Competitive loaders G-series and older require/must also order pendant control kit P/N 7152664

Note: Rear Stabilizers are required and counterweights are recommended when using the tree spade

Part Number	Description	Dealer Installed Accessories - Order From Sales	SLP in US \$	Discount Percent	Labor	Price (USD)
(All Loader Series)						
7152662		ACD Conversion Kit, 7-Pin	\$404.00	24%	\$90.00	\$397.04
7152663		Pendant Control Kit, 3-Blade	\$812.00	24%	\$90.00	\$707.12
(For 24" through 36" Convertible Tree Spades) (No additional Control Kits needed.)						
7152664		Pendant Control Kit, 4-Blade	\$915.00	24%	\$90.00	\$785.40
(For 44" Convertible Tree Spades) (No additional Control Kits needed.) (Will operate 4-Blade convertible Tree Spades)						

**Trench Compactor
Bobcat Loader Attachment**

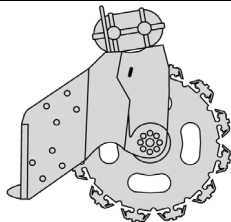

Quick Specs

Operating Weight..... 1400 lbs
Height..... 59"

Bobcat Company Price Pages
Loader Attachments

Length..... 57"
Width..... 48"

Part Number	Description	Attachment	SLP in US \$	Discount Percent	Labor	Price (USD)
(S130, S150, S160, S175, S185, S205) (S450, S510, S530, S550, S570, S590, S595, S630, S650, S740, S750, S770) (S62, S64, S66, S76) (A770) (T140, T180, T190) (T450, T550, T590, T595, T630, T650, T740, T750, T770) (T62, T64, T66, T76)						
6905277		Trench Compactor (Comes standard with a 4 1/2" Pad and compacts trenches up to 8" wide) (Wheel-type vibratory compactor)	\$11,086.00	24%	\$0.00	\$8,425.36

**Trencher
Bobcat Loader Attachment**

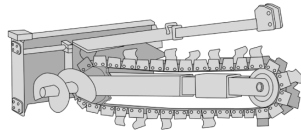

Quick Specs

	<u>LT112</u>	<u>LT113</u>	<u>LT213</u>	<u>LT313 3' depth</u>
Operating Weight (without teeth)....	613 lbs	638 lbs	725 lbs	955 lbs
Flow Range.....	9-15 gpm	9-15 gpm	11-18 gpm	15-23 gpm
Maximum Operating Pressure.....	3000 psi	3000 psi	3300 psi	3300 psi
Frame Width (std. equipment).....	36"	36"	56"	56"
Trenching Widths Available.....	4" to 8"	4" to 8"	4" to 8"	6" to 12"
Side Shift Travel.....	16.1"	16.1"	23.1"	23.1"
Auger Diameter.....	12" *	12"	12"	14"
Auger Clearance.....	13.8-15.8"	13.8-15.8"	13.8-15.8"	24-27"
Dig Depth @ 60 degrees.....	2'	3'	3'	3'
Overall Length.....	60.7"	74"	74"	79.5"
Standard Boom Length.....	39.4"	52.5"	52.5"	55.5"

	<u>LT313 4' depth</u>	<u>LT414 4' depth</u>	<u>LT414 5' depth</u>	<u>LT405</u>
Operating Weight (without teeth)....	980 lbs	1181 lbs	1218 lbs	1520 lbs
Flow Range.....	15-23 gpm	26-40 gpm	26-40 gpm	26-40 gpm
Maximum Operating Pressure.....	3300 psi	3300 psi	3300 psi	3300 psi
Frame Width (std. equipment).....	56"	56.25"	56.25"	65"
Trenching Widths Available.....	6" to 12"	6" to 12"	6" to 8"	6" to 12"
Side Shift Travel.....	23.1"	21.8"	21.8"	26"
Auger Diameter.....	14"	12 to 14.25"	12 to 14.25"	12" *
Auger Clearance.....	24-27"	23.4-26.4"	23.4-26.4"	19"
Dig Depth @ 60 degrees.....	4'	50"	62"	4'-5'
Overall Length.....	89.5"	90"	104"	105"
Standard Boom Length.....	65.5"	65"	79"	63"

Single Removable Auger Tapered Removable Auger * Dual Augers

Part Number	Description	LT112 Trencher Attachment	SLP in US \$	Discount Percent	Labor	Price (USD)
(MT50, MT52, MT55, MT85, MT100) (S70) (L23, L28)						
M7011		LT112 Trencher (Includes mounting frame, hoses, couplers, 2' depth, manual sideshift, 4" trench cleaner) (Can only order one factory installed chain option per trencher model)	\$4,388.00	24%	\$0.00	\$3,334.88
<i>2' Chain Options are 1.654" Double Standard (DS) Anti-Back Flex (ABF)</i>						
M7011-R01-C02		2' x 4" Cup Teeth, Single Standard pattern	\$690.00	24%	\$0.00	\$524.40
M7011-R01-C01		2' x 4" Cup Teeth, Double Standard Pattern	\$566.00	24%	\$0.00	\$430.16
M7011-R01-C03		2' x 4" Cup & Carbide Teeth, Double Standard pattern	\$1,236.00	24%	\$0.00	\$939.36
M7011-R01-C05		2' x 4" Shark/Cup Teeth in Double Standard Pattern	\$838.00	24%	\$0.00	\$636.88
M7011-R01-C06		2' x 6" Shark/Cup Teeth in Double Standard Pattern	\$1,055.00	24%	\$0.00	\$801.80

Part Number	Description	Dealer Installed Accessories - Order From Sales	SLP in US \$	Discount Percent	Labor	Price (USD)
<u>LT112 Chain Configuration Accessories (Replacement Chain - Dealer Installed)</u> <i>Chains are 1.654" Double Standard (DS) Anti-Back Flex (ABF)</i>						
6959315	(Ship Weight 76 lbs.)	2' x 4" Cup Teeth, Single Standard Pattern	\$566.00	24%	\$0.00	\$430.16
6959323	(Ship Weight 85 lbs.)	2' x 4" Cup Teeth, Double Standard Pattern	\$712.00	24%	\$0.00	\$541.12
6959333	(Ship Weight 91 lbs.)	2' x 4" Cup & Carbide Teeth, Double Standard Pattern	\$1,346.00	24%	\$0.00	\$1,022.96
7209862		2' x 4" Shark Tooth/Cup Teeth, Double Standard Pattern	\$785.00	24%	\$0.00	\$596.60
7209863		2' x 6" Shark Tooth/Cup Teeth, Double Standard Pattern	\$870.00	24%	\$0.00	\$661.20
6959317	(Must also order Boom Guide Assembly p/n 6959248) (Ship Weight 100 lbs.)	3' x 4" Cup Teeth, Single Standard Pattern	\$674.00	24%	\$0.00	\$512.24
6959335	(Must also order Boom Guide Assembly p/n 6959248) (Ship Weight 113 lbs.)	3' x 6" Cup Teeth, Single Standard Pattern	\$712.00	24%	\$0.00	\$541.12
6959321		3' x 4" Cup Teeth, Double Standard Pattern	\$754.00	24%	\$0.00	\$573.04

Bobcat Company Price Pages
Loader Attachments

6959319	(Must also order Boom Guide Assembly p/n 6959248) (Ship Weight 115 lbs.) 3' x 4" Cup & Carbide Teeth, Double Standard Pattern (Must also order Boom Guide Assembly p/n 6959248) (Ship Weight 115 lbs.)	\$1,465.00	24%	\$0.00	\$1,113.40
---------	---	------------	-----	--------	------------

Part Number	Description	SLP in US \$	Discount Percent	Labor	Price (USD)
LT113 Trencher Attachment					
(MT50, MT52, MT55, MT85, MT100) (S70) (L23, L28)					
M7014	LT113 Trencher (Includes mounting frame, hoses, couplers, 3' depth, manual sideshift, 4" trench cleaner) (Can only order one factory installed chain option per trencher model)	\$4,576.00	24%	\$0.00	\$3,477.76
	<i>3' Chain Options are 1.654" Double Standard (DS) Anti-Back Flex (ABF)</i>				
M7014-R01-C02	3' x 4" Cup Teeth, Single Standard Pattern	\$546.00	24%	\$0.00	\$414.96
M7014-R01-C04	3' x 6" Cup Teeth, Single Standard Pattern	\$583.00	24%	\$0.00	\$443.08
M7014-R01-C01	3' x 4" Cup Teeth, Double Standard Pattern	\$622.00	24%	\$0.00	\$472.72
M7014-R01-C03	3' x 4" Cup & Carbide Teeth, Double Standard Pattern	\$1,273.00	24%	\$0.00	\$967.48
M7014-R01-C06	3' x 4" Shark/Cup Teeth in Double Standard Pattern	\$1,024.00	24%	\$0.00	\$778.24
M7014-R01-C07	3' x 6" Shark/Cup Teeth in Double Standard Pattern	\$1,279.00	24%	\$0.00	\$972.04
M7040	Trencher LT113 CH, MT85, MT100 (Includes mounting frame, hoses, couplers, 3' depth, manual sideshift, 4" trench cleaner) (Can only order one factory installed chain option per trencher model)	\$4,576.00	24%	\$0.00	\$3,477.76
	<i>3' Chain Options are 1.654" Double Standard (DS) Anti-Back Flex (ABF)</i>				
M7040-R01-C02	3' x 4" Cup Teeth, Single Standard Pattern	\$546.00	24%	\$0.00	\$414.96
M7040-R01-C04	3' x 6" Cup Teeth, Single Standard Pattern	\$583.00	24%	\$0.00	\$443.08
M7040-R01-C01	3' x 4" Cup Teeth, Double Standard Pattern	\$622.00	24%	\$0.00	\$472.72
M7040-R01-C03	3' x 4" Cup & Carbide Teeth, Double Standard Pattern	\$1,273.00	24%	\$0.00	\$967.48
M7040-R01-C06	3' x 4" Shark/Cup Teeth in Double Standard Pattern	\$1,024.00	24%	\$0.00	\$778.24
M7040-R01-C07	3' x 6" Shark/Cup Teeth in Double Standard Pattern	\$1,279.00	24%	\$0.00	\$972.04

Part Number	Description	SLP in US \$	Discount Percent	Labor	Price (USD)
Dealer Installed Accessories - Order From Sales					
<i>LT113 Chain Configuration Accessories (Replacement Chain - Dealer Installed)</i>					
<i>Chains are 1.654" Double Standard (DS) Anti-Back Flex (ABF)</i>					
6959317	3' x 4" Cup Teeth, Single Standard Pattern (Must also order Boom Guide Assembly p/n 6959248) (Ship Weight 100 lbs.)	\$674.00	24%	\$0.00	\$512.24
6959335	3' x 6" Cup Teeth, Single Standard Pattern (Must also order Boom Guide Assembly p/n 6959248) (Ship Weight 113 lbs.)	\$712.00	24%	\$0.00	\$541.12
6959321	3' x 4" Cup Teeth, Double Standard Pattern (Must also order Boom Guide Assembly p/n 6959248) (Ship Weight 115 lbs.)	\$754.00	24%	\$0.00	\$573.04
6959319	3' x 4" Cup & Carbide Teeth, Double Standard Pattern (Must also order Boom Guide Assembly p/n 6959248) (Ship Weight 115 lbs.)	\$1,465.00	24%	\$0.00	\$1,113.40
7209864	3' x 4" Shark Tooth/Cup Teeth, Double Standard Pattern	\$986.00	24%	\$0.00	\$749.36
7209865	3' x 6" Shark Tooth/Cup Teeth, Double Standard Pattern	\$1,152.00	24%	\$0.00	\$875.52

Part Number	Description	SLP in US \$	Discount Percent	Labor	Price (USD)
LT213 Trencher Attachment					
(S100, S130) (T110, T140) (S450) (T450)					
M7013	LT213 Trencher (Includes 3' depth, manual sideshift, and 4" trench cleaner) (Can only order one factory installed chain option per trencher model)	\$4,604.00	24%	\$0.00	\$3,499.04
	<i>Chain Options are 1.654" Double Standard (DS) Anti-Back Flex (ABF)</i>				
M7013-R01-C02	3' x 4" Cup Teeth, Single Standard Pattern	\$546.00	24%	\$0.00	\$414.96
M7013-R01-C04	3' x 6" Cup Teeth, Single Standard Pattern	\$583.00	24%	\$0.00	\$443.08
M7013-R01-C01	3' x 4" Cup Teeth, Double Standard Pattern	\$622.00	24%	\$0.00	\$472.72
M7013-R01-C03	3' x 4" Cup & Carbide Teeth, Double Standard Pattern	\$1,273.00	24%	\$0.00	\$967.48
M7013-R01-C06	3' x 4" Shark/Cup Teeth in Double Standard Pattern	\$1,024.00	24%	\$0.00	\$778.24
M7013-R01-C07	3' x 6" Shark/Cup Teeth in Double Standard Pattern	\$1,191.00	24%	\$0.00	\$905.16

Part Number	Description	SLP in US \$	Discount Percent	Labor	Price (USD)
Dealer Installed Accessories - Order From Sales					
<i>LT213 Chain Configuration Accessories (Replacement Chain - Dealer Installed)</i>					
<i>Chains are 1.654" Double Standard (DS) Anti-Back Flex (ABF)</i>					
6959317	3' x 4" Cup Teeth, Single Standard Pattern (Must also order Boom Guide Assembly p/n 6959248) (Ship Weight 100 lbs.)	\$674.00	24%	\$0.00	\$512.24
6959335	3' x 6" Cup Teeth, Single Standard Pattern (Must also order Boom Guide Assembly p/n 6959248) (Ship Weight 113 lbs.)	\$712.00	24%	\$0.00	\$541.12
6959321	3' x 4" Cup Teeth, Double Standard Pattern (Must also order Boom Guide Assembly p/n 6959248) (Ship Weight 115 lbs.)	\$754.00	24%	\$0.00	\$573.04
6959319	3' x 4" Cup & Carbide Teeth, Double Standard Pattern (Must also order Boom Guide Assembly p/n 6959248) (Ship Weight 115 lbs.)	\$1,465.00	24%	\$0.00	\$1,113.40
7209864	3' x 4" Shark Tooth/Cup Teeth, Double Standard Pattern	\$986.00	24%	\$0.00	\$749.36
7209865	3' x 6" Shark Tooth/Cup Teeth, Double Standard Pattern	\$1,152.00	24%	\$0.00	\$875.52
7274348	Hydraulic Side Shift Kit (Hydraulically side shift the trencher boom 23.1") (Ship Weight 58 lbs.) (1.5 hour install time)	\$927.00	24%	\$225.00	\$929.52

Part Number	Description	SLP in US \$	Discount Percent	Labor	Price (USD)
LT313 Trencher Attachment					
(S130, S150, S160, S175, S185, S205) (S450, S510, S530, S550, S570, S590, S595, S630, S650, S740, S750, S770) (S62, S64, S66, S76) (A770) (T140, T180, T190) (T450, T550, T590, T595, T630, T650) (T62, T64, T66, T76)					
M7015	LT313 Trencher (Includes 3' depth, manual sideshift, 6" trench cleaner) (Can only order one factory installed chain option per trencher model)	\$5,555.00	24%	\$0.00	\$4,221.80

All chains are 2.0" Double Standard (DS) Anti-Back Flex (ABF)

Part Number	Description	SLP in US \$	Discount Percent	Labor	Price (USD)
M7015-R01-C13	No Chain Option	n/c	24%	\$0.00	#VALUE!
M7015-R01-C02	3' x 6" Cup Teeth in Single Standard Pattern	\$771.00	24%	\$0.00	\$585.96
M7015-R01-C05	3' x 8" Cup Teeth in Single Standard Pattern	\$814.00	24%	\$0.00	\$618.64
M7015-R01-C01	3' x 6" Cup Teeth in Double Standard Pattern	\$1,279.00	24%	\$0.00	\$972.04
M7015-R01-C04	3' x 6" Shark/Cup Teeth in Double Standard Pattern	\$1,291.00	24%	\$0.00	\$981.16
M7015-R01-C03	3' x 6" Cup & Carbide Teeth in Double Standard Pattern	\$2,092.00	24%	\$0.00	\$1,589.92
M7015-R01-C06	3' x 8" Cup & Carbide Teeth in Double Standard Pattern	\$2,142.00	24%	\$0.00	\$1,627.92
M7015-R01-C14	3' x 8" Shark/Cup Teeth in Double Standard Pattern	\$1,559.00	24%	\$0.00	\$1,184.84

The LT313 is assembled as a 4' dig depth when ordering the 4' chain option (Boom Guide included with 4' factory installed chain)

M7015-R01-C08	4' x 6" Cup Teeth in Single Standard Pattern	\$951.00	24%	\$0.00	\$722.76
M7015-R01-C11	4' x 8" Cup Teeth in Single Standard Pattern	\$1,067.00	24%	\$0.00	\$810.92
M7015-R01-C07	4' x 6" Cup Teeth in Double Standard Pattern	\$1,174.00	24%	\$0.00	\$892.24
M7015-R01-C10	4' x 6" Shark/Cup Teeth in Double Standard Pattern	\$1,515.00	24%	\$0.00	\$1,151.40
M7015-R01-C09	4' x 6" Cup & Carbide Teeth in Double Standard Pattern	\$2,347.00	24%	\$0.00	\$1,783.72
M7015-R01-C12	4' x 8" Cup & Carbide Teeth in Double Standard Pattern	\$2,508.00	24%	\$0.00	\$1,906.08
M7015-R01-C15	4' x 8" Shark/Cup Teeth in Double Standard Pattern	\$1,719.00	24%	\$0.00	\$1,306.44

Part Number	Description	SLP in US \$	Discount Percent	Labor	Price (USD)
-------------	-------------	--------------	------------------	-------	-------------

LT313 Chain Configuration Accessories (Replacement Chain - Dealer Installed)
Chains are 1.654" Double Standard (DS) Anti-Back Flex (ABF)

6970056	3' x 6" Cup Teeth in Single Standard Pattern (Ship Weight 143 lbs.)	\$821.00	24%	\$0.00	\$623.96
6970057	3' x 8" Cup Teeth in Single Standard Pattern (Ship Weight 151 lbs.)	\$821.00	24%	\$0.00	\$623.96
6959240	3' x 6" Cup Teeth in Double Standard Pattern (Ship Weight 195 lbs.)	\$1,346.00	24%	\$0.00	\$1,022.96
6970058	3' x 6" Cup & Carbide Teeth in Double Standard Pattern (Ship Weight 228 lbs.)	\$1,879.00	24%	\$0.00	\$1,428.04
7100638	3' x 6" Shark Tooth/Cup Teeth in Double Standard Pattern (Ship Weight 153 lbs.)	\$1,242.00	24%	\$0.00	\$943.92
6970059	3' x 8" Cup & Carbide Teeth in Double Standard Pattern (Ship Weight 236 lbs.)	\$2,217.00	24%	\$0.00	\$1,684.92
7209866	3' x 8" Shark Tooth/Cup Teeth, Double Standard Pattern	\$1,340.00	24%	\$0.00	\$1,018.40
6808242	4' x 6" Cup Teeth in Single Standard Pattern (Must also order Boom Guide Assembly) (Ship Weight 168 lbs.)	\$1,000.00	24%	\$0.00	\$760.00
6808243	4' x 8" Cup Teeth in Single Standard Pattern (Must also order Boom Guide Assembly) (Ship Weight 178 lbs.)	\$985.00	24%	\$0.00	\$748.60
6959238	4' x 6" Cup Teeth in Double Standard Pattern (Must also order Boom Guide Assembly) (Ship Weight 178 lbs.)	\$1,384.00	24%	\$0.00	\$1,051.84
7100628	4' x 6" Shark Tooth/Cup Teeth in Double Standard Pattern (Must also order Boom Guide Assembly) (Ship Weight 168 lbs.)	\$1,685.00	24%	\$0.00	\$1,280.60
6808244	4' x 6" Cup & Carbide Teeth in Double Standard Pattern (Must also order Boom Guide Assembly) (Ship Weight 268 lbs.)	\$2,457.00	24%	\$0.00	\$1,867.32
6808245	4' x 8" Cup & Carbide Teeth in Double Standard Pattern (Must also order Boom Guide Assembly) (Ship Weight 278 lbs.)	\$2,499.00	24%	\$0.00	\$1,899.24
7209867	4' x 8" Shark Tooth/Cup Teeth, Double Standard Pattern	\$1,569.00	24%	\$0.00	\$1,192.44
7274348	Hydraulic Side Shift Kit (Hydraulically side shift the trencher boom 23.1") (Ship Weight 58 lbs.) (1.5 hour install time)	\$927.00	24%	\$225.00	\$929.52

Part Number	Description	SLP in US \$	Discount Percent	Labor	Price (USD)
-------------	-------------	--------------	------------------	-------	-------------

LT414 Trencher Attachment
(S160H, S185H, S205H) (S550H, S570H, S590H, S595H, S630H, S650H, S740H, S750H, S770H) (S62H, S64H, S66H, S76H) (A770H) (T180H, T190H) (T550H, T590H, T595H, T630H, T650H, T740H, T750H, T770H) (T62H, T64H, T66H, T76H)
4' Depth
(S630H, S650H, S740H, S750H, S770H) (S76H) (A770H) (T630H, T650H, T740H, T750H, T770H) (T76H)
5' Depth

M7016	LT414 Trencher (Includes 4' or 5' depth, hydraulic sideshift, and 6" trench cleaner) (Can only order one factory installed chain option per trencher model) (Loader must be equipped with High Flow auxiliary hydraulics)	\$8,285.00	24%	\$0.00	\$6,296.60
-------	--	------------	-----	--------	------------

Chains are 2.0" Single Standard (SS) or Double Standard (DS) Anti-Back Flex (ABF)

M7016-R01-C13	No Chain Option	n/c	24%	\$0.00	#VALUE!
M7016-R01-C08	4' x 6" Cup Teeth, Single Standard Pattern	\$981.00	24%	\$0.00	\$745.56
M7016-R01-C07	4' x 6" Cup Teeth, Double Standard Pattern	\$1,129.00	24%	\$0.00	\$858.04
M7016-R01-C09	4' x 6" Cup & Carbide Teeth, Double Standard Pattern	\$2,347.00	24%	\$0.00	\$1,783.72
M7016-R01-C10	4' x 6" Shark/Cup Teeth in Double Standard Pattern	\$1,943.00	24%	\$0.00	\$1,476.68
M7016-R01-C11	4' x 8" Cup Teeth, Single Standard Pattern	\$1,062.00	24%	\$0.00	\$807.12
M7016-R01-C12	4' x 8" Cup & Carbide Teeth in Double Standard Pattern	\$2,440.00	24%	\$0.00	\$1,854.40
M7016-R01-C14	4' x 8" Shark/Cup Teeth in Double Standard Pattern	\$1,801.00	24%	\$0.00	\$1,368.76
M7016-R01-C04	5' x 6" Cup Teeth, Single Standard Pattern	\$1,167.00	24%	\$0.00	\$886.92
M7016-R01-C01	5' x 6" Cup Teeth, Double Standard Pattern	\$1,335.00	24%	\$0.00	\$1,014.60
M7016-R01-C03	5' x 6" Cup & Carbide Teeth, Double Standard Pattern	\$2,779.00	24%	\$0.00	\$2,112.04
M7016-R01-C02	5' x 6" Shark/Cup Teeth in Double Standard Pattern	\$2,216.00	24%	\$0.00	\$1,684.16
M7016-R01-C06	5' x 8" Cup Teeth, Single Standard Pattern	\$1,217.00	24%	\$0.00	\$924.92
M7016-R01-C05	5' x 8" Cup & Carbide Teeth in Double Standard Pattern	\$3,042.00	24%	\$0.00	\$2,311.92

Part Number	Description	SLP in US \$	Discount Percent	Labor	Price (USD)
-------------	-------------	--------------	------------------	-------	-------------

LT414 Chain Configuration Accessories (Replacement Chain - Dealer Installed)
Chains are 2.0" Single Standard (SS) or Double Standard (DS) Anti-Back Flex (ABF)

Bobcat Company Price Pages
Loader Attachments

6808242	4' x 6" Cup Teeth in Single Standard Pattern (Ship Weight 168 lbs.)	\$1,000.00	24%	\$0.00	\$760.00
6808243	4' x 8" Cup Teeth in Single Standard Pattern (Ship Weight 178 lbs.)	\$985.00	24%	\$0.00	\$748.60
6959238	4' x 6" Cup Teeth in Double Standard Pattern (Ship Weight 178 lbs.)	\$1,384.00	24%	\$0.00	\$1,051.84
7100628	4' x 6" Shark Tooth/Cup Teeth in Double Standard Pattern (Ship Weight 168 lbs.)	\$1,685.00	24%	\$0.00	\$1,280.60
6808244	4' x 6" Cup & Carbide Teeth in Double Standard Pattern (Ship Weight 268 lbs.)	\$2,457.00	24%	\$0.00	\$1,867.32
6808245	4' x 8" Cup & Carbide Teeth in Double Standard Pattern (Ship Weight 278 lbs.)	\$2,499.00	24%	\$0.00	\$1,899.24
7209867	4' x 8" Shark Tooth/Cup Teeth, Double Standard Pattern	\$1,569.00	24%	\$0.00	\$1,192.44
7109030	5' x 6" Cup Teeth in Single Standard Pattern (Ship Weight 155 lbs.)	\$899.00	24%	\$0.00	\$683.24
7109028	5' x 8" Cup Teeth in Single Standard Pattern (Ship Weight 164 lbs.)	\$922.00	24%	\$0.00	\$700.72
7109031	5' x 6" Cup Teeth in Double Standard Pattern (Ship Weight 182 lbs.)	\$1,112.00	24%	\$0.00	\$845.12
7109029	5' x 6" Shark Tooth/Cup Teeth in Double Standard Pattern (Ship Weight 175 lbs.)	\$2,154.00	24%	\$0.00	\$1,637.04
7109022	5' x 6" Cup & Carbide Teeth in Double Standard Pattern (Ship Weight 274 lbs.)	\$3,116.00	24%	\$0.00	\$2,368.16
7109041	5' x 8" Cup & Carbide Teeth in Double Standard Pattern (Ship Weight 292 lbs.)	\$2,771.00	24%	\$0.00	\$2,105.96

Part Number	Description	LT405 Trencher Attachment	SLP in US \$	Discount Percent	Labor	Price (USD)
(S185H, S205H) (S550H, S570H, S590H, S595H, S630H, S650H, S740H, S750H, S770H) (S62H, S64H, S66H, S76H) (A770H) (T180H, T190H) (T550H, T590H, T595H, T630H, T650H, T740H, T750H, T770H) (T62H, T64H, T66H, T76H)						
6906100	LT405 Trencher (Includes 3' - 4' adjustable boom setup at 4', double standard ABF chain, Hydraulic Sideshift, 6" trench cleaner, hoses and couplers) (Must also order teeth)		\$11,830.00	24%	\$202.50	\$9,193.30

LT405 Chain, Tooth and Spacer Configurations

Width	Depth	Kits Needed for Single Standard Pattern
6"	3', 4', 5'	1 Cup Tooth Kit
6" Carbide	3', 4', 5'	1 Carbide Tooth Kit
8" or 12"	3' or 4'	1 Cup Tooth Kit, 1 Spacer Kit

**Vibratory Plow
Bobcat Loader Attachment**

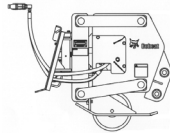

Quick Specs

Operating Weight.....	520 lbs
Overall Width.....	36.0"
Overall Height.....	31.1"
Overall Length.....	36.6"
Hydraulic Flow Range.....	10-14 gpm

Part Number	Description	Attachment	SLP in US \$	Discount Percent	Labor	Price (USD)
(MT50, MT52, MT55, MT85, MT100) (L23, L28)						
7100484	VP12 Vibratory Plow (Includes blade mounting pins) (Must also order blade)		\$10,200.00	24%	\$0.00	\$7,752.00
7100491	3/8" Blade, 6-12" depth with 1" Clevis (0.375 inches thick) (The blade is used to pull the cable pull, pipe pull, or bullet option) (Recommended for soft/loose soils only)		\$260.00	24%	\$0.00	\$197.60
7100493	3/8" Blade, 12-18" depth with 1" Clevis (0.375 inches thick) (The blade is used to pull the cable pull, pipe pull, or bullet option) (Recommended for soft/loose soils only)		\$281.00	24%	\$0.00	\$213.56
7100495	1/2" Chute Blade, 6-12" depth (0.5 inches thick) (The blade with chute is used for laying cables. Feed the cable through the opening in the top of the chute and out the bottom of the blade. The cable can be either positioned on the ground next to where it will be buried or a spool of cable can be put on the reel mount) (Recommended for soft/loose soils only)		\$440.00	24%	\$0.00	\$334.40
7100497	1/2" Chute Blade, 12-18" depth (0.5 inches thick) (The blade with chute is used for laying cables. Feed the cable through the opening in the top of the chute and out the bottom of the blade. The cable can be either positioned on the ground next to where it will be buried or a spool of cable can be put on the reel mount) (Recommended for soft/loose soils only)		\$473.00	24%	\$0.00	\$359.48

**Vibratory Roller
Bobcat Loader Attachment**



Bobcat Company Price Pages
Loader Attachments

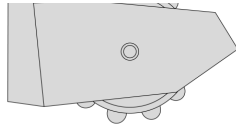

Quick Specs

	<u>48"</u>	<u>73"</u>	<u>80"</u>
Operating Weight (Padded/Smooth).....	1778 lbs./1788 lbs.	2189 lbs./2208 lbs.	2320 lbs.
Drum Width.....	48"	73"	80"
Overall Width.....	60.5"	79.0"	86.0"
Drum Offset.....	9" to right	Centered	Centered
Covers Right Side Tires on.....	66" wide loaders	72" wide loaders	80" wide loaders
Drum Diameter (Padded/Smooth).....	25.4"/26.0"	25.4"/26.0"	26.0"
Number of Pads (Padded Drum).....	78	102	0
Drum Oscillation.....	± 12°	± 7.5°	± 7.5°
Dynamic Force.....	10519 lbs. @ 17 gpm 14244 lbs. @ 20 gpm	9905 lbs. @ 20 gpm 14263 lbs. @ 24 gpm	
Frequency.....	2448 vpm @ 17 gpm 2879 vpm @ 20 gpm	2401 vpm @ 20 gpm 2882 vpm @ 24 gpm	

Part Number	Description	Attachment	SLP in US \$	Discount Percent	Labor	Price (USD)
(S130*, S150, S160, S175, S185, S205) (S450, S510, S530, S550, S570, S590, S595) (S62, S64, S66) (T140, T180, T190) (T450, T550, T590, T595) (T62, T64, T66)						

Bobcat Company Price Pages
Loader Attachments

7165403	48" Vibratory Roller with Padded Drum	\$10,409.00	24%	\$0.00	\$7,910.84
7165404	48" Vibratory Roller with Smooth Drum	\$10,290.00	24%	\$0.00	\$7,820.40
(S205) (S550, S570, S590, S595, S630, S650, S740, S750, S770, S850) (S64, S66, S76) (A770) (T550, T590, T595, T630, T650, T740, T750, T770, T870) (T62, T64, T66, T76)					
7165401	73" Vibratory Roller with Padded Drum	\$12,089.00	24%	\$0.00	\$9,187.64
7165402	73" Vibratory Roller with Smooth Drum	\$11,760.00	24%	\$0.00	\$8,937.60
(S650, S740, S750, S770, S850) (S76) (A770) (T630, T650, T740, T750, T770, T870) (T76)					
7165400	80" Vibratory Roller with Smooth Drum	\$12,740.00	24%	\$0.00	\$9,682.40

**Wheel Saw
Bobcat Loader Attachment**

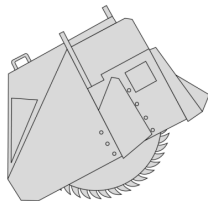

Quick Specs

	<u>WS18</u>	<u>WS24</u>
Overall Width.....	68.5"	68.5"
Overall Length.....	74.8"	83.9"
Overall Height.....	65.0"	76.0"
Weight (less Wheel and Trench Cleaner).....	1567 lbs	1865 lbs
Hydraulic Side Shift.....	25.6"	25.6"
Hydraulic Flow Required.....	25-40 GPM	25-40 GPM
Trenching Depth.....	6.0 – 18.0"	8.0 – 24.0"

Part Number	Description	Attachment	SLP in US S	Discount Percent	Labor	Price (USD)
-------------	-------------	------------	-------------	------------------	-------	-------------

18" Wheel Saw with 3" Wheel

(Must order the two part numbers listed below—18" Wheel Saw and 3" Wheel)
(Must also order Attachment Control Kit—See Page 1)

(S185H, S205H) (S590H, S595H, S630H, S650H, S740H, S750H, S770H, S850, S850H) (S76H) (A770H) (T180H, T190H)
(T550H, T590H, T595H, T630H, T650H, T740H, T750H, T770H, T870, T870H)
(T62H, T64H, T66H, T76H)

6729537		WS18 Wheel Saw	\$18,711.00	24%	\$0.00	\$14,220.36
6729544		3" Wheel	\$4,425.00	24%	\$0.00	\$3,363.00

(Weight 650 lbs., Wheel Width 3.13")

Note: There is no Trench Cleaner available with the 3" Wheel.

18" Wheel Saw with 6" Wheel and 6" Trench Cleaner

(Must order the three part numbers listed below—18" Wheel Saw, 6" Wheel and 6" Trench Cleaner)
(Must also order Attachment Control Kit—See Page 1)

(S185H, S205H) (S590H, S595H, S630H, S650H, S740H, S750H, S770H, S850, S850H) (A770H) (T180H, T190H)
(T550H, T590H, T595H, T630H, T650H, T740H, T750H, T770H, T870, T870H) (T62H, T64H, T66H, T76H)

6729537		WS18 Wheel Saw	\$18,711.00	24%	\$0.00	\$14,220.36
6729546		6" Wheel	\$4,425.00	24%	\$0.00	\$3,363.00
6729550		6" Trench Cleaner	\$1,612.00	24%	\$0.00	\$1,225.12

(Weight 395 lbs., Wheel Width 6.25")

(Weight 95 lbs.)

24" Wheel Saw with 8" Wheel and 8" Trench Cleaner

(Must order the three part numbers listed below—24" Wheel Saw, 8" Wheel and 8" Trench Cleaner)
(Must also order Attachment Control Kit—See Page 1)

(S650H, S740H, S750H, S770H, S850, S850H) (S76H) (A770H) (T650H, T740H, T750H, T770H, T870, T870H) (T76H)

6729566		WS24 Wheel Saw	\$21,186.00	24%	\$0.00	\$16,101.36
6729573		8" Wheel	\$5,627.00	24%	\$0.00	\$4,276.52
6729577		8" Trench Cleaner	\$1,848.00	24%	\$0.00	\$1,404.48

(Weight 585 lbs., Wheel Width 6.25")

(Weight 130 lbs.)

24" Wheel Saw with 8" Wheel and 8" Trench Cleaner

(Must order the three part numbers listed below—24" Wheel Saw, 8" Wheel and 8" Trench Cleaner)
(Must also order Attachment Control Kit—See Page 1)

(S650H, S740H, S750H, S770H, S850, S850H) (S76H) (A770H) (T650H, T740H, T750H, T770H, T870, T870H) (T76H)

6729566		WS24 Wheel Saw	\$21,186.00	24%	\$0.00	\$16,101.36
6729575		8" Wheel	\$6,526.00	24%	\$0.00	\$4,959.76

(Weight 618 lbs., Wheel Width 7.88")

Bobcat Company Price Pages
Loader Attachments

6729579

(Weight 148 lbs.)

8" Trench Cleaner

\$1,978.00

24%

\$0.00

\$1,503.28

November 1, 2021
BOBCAT SLP Pages



**L65 & L85
Bobcat Compact Wheel Loader**

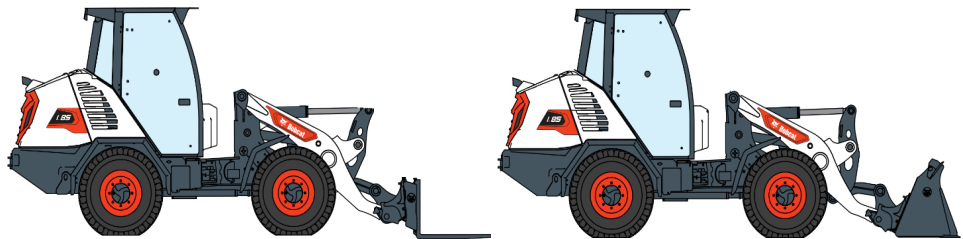

Standard Equipment	Discount %	Discounted Price (USD)
--------------------	---------------	---------------------------

- | | |
|---|---|
| <ul style="list-style-type: none"> 2" Retractable Seat Belt 2.4L Turbocharged Bobcat engine with integrated Diesel Oxidation Catalyst (DOC) Advanced Attachment Mode (Remote Engine Speed Control) Articulation Lock Bar Automatic Park Brake with Slope Assist Auxiliary Hydraulics with pressure release couplers Back-up Alarm Battery Disconnect Switch Bobcat Standard 5" Display w/ Jog Shuttle Bucket Level Indicator Cup Holders Differential Lock Dual Quick Charge USB / 12 V power outlet Engine and Hydraulics Systems De-rate Front Horn Glow Plugs Inching Pedal Instrumentation: Hourmeter, RPM, System Voltage; Engine Temperature and Fuel Gauges; Warning Lights Interior Storage Compartments | <ul style="list-style-type: none"> Keyless Ignition Lift Arm Support Machine IQ Ready (device is an accessory) Mudguards Multi Function Joystick w/ Direction Control Operator Canopy: Roll Over Protective Structure (ROPS) meets ISO 3471; Falling Object Protective Structure (FOPS) meets ISO 3449 Level II Power Bob-Tach Retrieval Pin Road Lights - Halogen (Front) Side Rear View Mirrors Spark Arrester Muffler Tie Down Points Tilt and Telescoping Steering Column Two Speed Travel Vinyl Suspension Seat Work lights - LED (2 front & 2 rear) Z-Bar Mechanical Self Leveling |
|---|---|

L65 only

Standard Flow Auxiliary Hydraulics
Standard 365/70 R18 Tires

L85 only

High Flow Auxiliary Hydraulics
Standard 405/70 R18 Tires

**L65 & L85
Bobcat Compact Wheel Loader**

Quick Specs	Discount %	Discounted Price (USD)
-------------	---------------	---------------------------

	<u>L65</u>	<u>L85</u>
Rated Operating Capacity Straight - 50% of Tip Load.....	3133 lbs.	3974 lbs.
Rated Operating Capacity Articulated- 50% of Tip Load.....	2618 lbs.	3257 lbs.

Bobcat Company Price Pages
Compact Wheel Loaders

Tip Load Straight.....	6266 lbs.	7947 lbs.
Engine Model.....	2.4L Bobcat Engine	2.4L Bobcat Engine
Engine Fuel/Cooling.....	Diesel/Liquid	Diesel/Liquid
Horsepower.....	55	68
Standard Flow Auxiliary.....	19.9 GPM	19.9 GPM
High Flow Auxiliary.....	N/A	27.3 GPM
Travel Speed W/ Standard Tires	17.8 MPH	17.6 MPH
Operating Weight with Cab.....	10169 lbs.	11389 lbs.
Operating Weight with Canopy.....	9944 lbs.	11134 lbs.
Cab Height.....	97.4 in	98.3 in
Width (w/out Attachment).....	70.0 in	70.9 in
Width with Bucket.....	74.8 in	74.8 in
Length with Bucket.....	218.0 in	220.0 in
Wheel Base.....	82.7 in	82.7 in
Reach - Fully Raised	30.0 in	30.8 in
Height to Hinge Pin - Fully Raised.....	127.0 in	127.9 in

****Certain Specification(s) are based on engineering calculations and are not actual measurements.**

Part		Compact Wheel Loader	Discount	Discounted
Number	Description	SLP In US \$	%	Price (USD)
M0701	L65 Compact Wheel Loader (Canopy).....	\$73,506	24%	\$55,864.56
M0703	L85 Compact Wheel Loader (Canopy).....	\$87,164	24%	\$66,244.64

Part		Cab Packages	Discount	Discounted
Number	Description	SLP In US \$	%	Price (USD)
M0701-P01-C02	Cab Comfort Package..... Enclosed Cab with HVAC, Rear defrost, Front and rear wiper / washer, Dome light, Automatic Ride Control, Attachment Control Device (7 pin connector), Radio Ready, and Cloth suspension Seat	\$8,651	24%	\$6,574.76
M0703-P01-C02	Cab Comfort Package..... Enclosed Cab with HVAC, Rear defrost, Front and rear wiper / washer, Dome light, Automatic Ride Control, Attachment Control Device (7 pin connector), Radio Ready, and Cloth suspension Seat	\$8,651	24%	\$6,574.76

November 1, 2021
BOBCAT SLP Pages



Angle Broom
Bobcat Wheel Loader Attachment

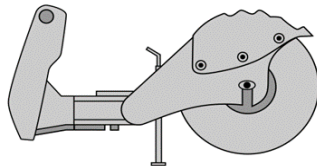

Quick Specs		Discount Percent	Labor	Price (USD)
	84"			
Operating Weight.....	944lbs.			
Sweep Width Straight.....	84"			
Sweep Width Fully Angled.....	77" @ 25°			
Broom Angling.....	Hydraulic Cylinder			
Drive System.....	Hydraulic Motor			
	Direct Drive			
Flow Range.....	15-28 GPM			
Broom Bristle Diameter.....	32"			
Bristle Material.....	Poly Orange HD			
Number of Bristle Sections.....	44 Zig-Zag 2 Straight			

Part Number	Description	Attachment	SLP in US \$	Discount Percent	Labor	Price (USD)
(L65, L85) 7337715	84" Angle Broom (Loader must be equipped with an Attachment Control Kit – See Page 1 or 2) (When used on loaders equipped with a 14-Pin Attachment Control Kit, a 14-Pin Attachment T-Harness Kit is required – See Page 2)		\$7,327.00	24%	\$0.00	\$5,568.52

Auger
Bobcat Wheel Loader Attachment

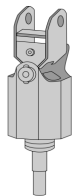

Auger Drive Unit

Quick Specs							
	<u>Model</u> 10	<u>Model</u> 15C	<u>Model</u> 15H	<u>Model</u> 30C	<u>Model</u> 30H	<u>Model</u> 35PH	<u>Model</u> 50PH
Ship Weight (Auger Drive)...	191 lbs.	245 lbs.	241 lbs.	263 lbs.	257 lbs.	325 lbs.	325 lbs.
Ship Weight (Mtg. Frame)....	162 lbs	193lbs	193 lbs	193 lbs	193 lbs	209 lbs	209 lbs
Operating Weight (less bit)...	283 lbs	358 lbs	354 lbs	376 lbs	370 lbs	454 lbs	454 lbs
Digging Depth (without extensions)	58"	62"	62"	62"	62"	72"	72"
Shaft Diameter - Round.....	2.5"	2.5"	-	2.5"	-	-	-
Shaft Diameter - Hex.....	-	2.0"	2.0"	2.0"	2.0"	2.5"	2.5"
RPM							
@ 8 gpm (30 L/min.).....	48 rpm	-	-	-	-	-	-
@ 12 gpm (45 L/min.).....	72 rpm	57 rpm	57 rpm	-	-	-	-
@ 17 gpm (64 L/min.).....	102 rpm	80 rpm	80 rpm	41 rpm	41 rpm	-	-
@ 18 gpm (68 L/min.).....	-	-	-	-	-	46 rpm	36 rpm
@ 21 gpm (70 L/min.).....	-	99 rpm	99 rpm	51 rpm	51 rpm	-	-
@ 22 gpm (83 L/min.).....	-	-	-	-	-	56 rpm	45 rpm
@ 23 gpm (87 L/min.).....	-	109 rpm	109 rpm	56 rpm	56 rpm	-	-
@ 26 gpm (98 L/min.).....	-	-	-	-	-	67 rpm	53 rpm
@ 30 gpm (114 L/min.)....	-	-	-	70 rpm	70 rpm	77 rpm	61 rpm
@ 32 gpm (121 L/min.)....	-	-	-	-	-	82 rpm	65 rpm
@ 34 gpm (129 L/min.)....	-	-	-	-	-	87 rpm	69 rpm
@ 36 gpm (136 L/min.)....	-	-	-	-	-	92 rpm	73 rpm
@ 37 gpm (140 L/min.)....	-	-	-	90 rpm	90 rpm	-	-
@ 38 gpm (144 L/min.)....	-	-	-	-	-	98 rpm	77 rpm
Torque							

Bobcat Company Price Pages

CWL Attachments

@ 2000 psi (19,788 kPa).....	1,021 ft.lb. (1,523 Nm)	1,300 ft.lb. (1,763 Nm)	1,300 ft.lb. (1,763 Nm)	2,520 ft.lb. (3,417 Nm)	2,520 ft.lb. (3,417 Nm)	2,387 ft.lb. (3,237 Nm)	3,023 ft.lb. (4,100 Nm)
@ 2400 psi (16,547 kPa).....	1,225 ft.lb. (1,661 Nm)	1,560 ft.lb. (2,115 Nm)	1,560 ft.lb. (2,115 Nm)	3,024 ft.lb. (4,100 Nm)	3,024 ft.lb. (4,100 Nm)	2,864 ft.lb. (3,884 Nm)	3,628 ft.lb. (4,920 Nm)
@ 2600 psi (17,926 kPa).....	-	-	-	-	-	3,103 ft.lb. (4,208 Nm)	3,931 ft.lb. (5,330 Nm)
@ 2700 psi (18,616 kPa).....	1,378 ft.lb. (1,868 Nm)	1,775 ft.lb. (2,379 Nm)	1,775 ft.lb. (2,379 Nm)	3,402 ft.lb. (4,213 Nm)	3,402 ft.lb. (4,213 Nm)	-	-
@ 3000 psi (20,684 kPa).....	1,532 ft.lb. (2,077 Nm)	1,950 ft.lb. (2,644 Nm)	1,950 ft.lb. (2,644 Nm)	3,780 ft.lb. (5,125 Nm)	3,780 ft.lb. (5,125 Nm)	-	-
@ 3200 psi (22,753 kPa).....	-	-	-	-	-	3,819 ft.lb. (5,179 Nm)	4,838 ft.lb. (6,560 Nm)
@ 3300 psi (22,753 kPa).....	-	2,415 ft.lb. (2,908 Nm)	2,415 ft.lb. (2,908 Nm)	4,158 ft.lb. (5,638 Nm)	4,158 ft.lb. (5,638 Nm)	-	-
@ 3500 psi (24,132 kPa).....	-	2,275 ft.lb. (3,084 Nm)	2,275 ft.lb. (3,084 Nm)	4,410 ft.lb. (5,979 Nm)	4,410 ft.lb. (5,979 Nm)	4,177 ft.lb. (5,664 Nm)	5,291 ft.lb. (7,175 Nm)

Part Number	Description	Attachment	SLP in US \$	Discount Percent	Labor	Price (USD)
(L65, L85) 6809442	Model 15C Auger Drive Unit (Must also order Mounting Frame and Bit) (Auger drive unit is shipped with a 7/8" round bit retention pin, if used in conjunction with a hex bit a 5/8" Pin Kit P/N 6809733 is required.)		\$2,094.00	24%	\$0.00	\$1,591.44
7145345	Model 15H Hex Shaft Auger Drive Unit (Must also order Mounting Frame and Bit)		\$2,094.00	24%	\$0.00	\$1,591.44
6809445	Model 30C Auger Drive Unit (Must also order Mounting Frame and Bit) (Auger drive unit is shipped with a 7/8" round bit retention pin, if used in conjunction with a hex bit a 5/8" Pin Kit P/N 6809733 is required.)		\$2,737.00	24%	\$0.00	\$2,080.12
7138264	Model 30H Hex Shaft Auger Drive Unit (Must also order Mounting Frame and Bit)		\$2,737.00	24%	\$0.00	\$2,080.12

Part Number	Description	Dealer Installed Accessories - Order From Sales	SLP in US \$	Discount Percent	Labor	Price (USD)
(L65, L85) 6812980	Auger 15C/H, 30C/H Mounting Frame (Includes Mounting Hardware) (Includes Bumper Kit p/n 7172609)		\$519.00	24%	\$0.00	\$394.44

**Combination Bucket
Bobcat Wheel Loader Attachment**



Quick Specs

	74" (L65)	74" (L85)
Operating Weight.....	432 lbs.	432 lbs.
Overall Width.....	74"	74"
Overall Length.....	28.2"	28.2"
Overall Height.....	34.6"	34.6"
Clamshel Max Height.....	19.2"	19.2"
ISO-Struck Capacity.....	.54 cu/yd (14.6 cu/ft)	.689 cu/yd (18.6 cu/ft)
ISO-Heaped Capacity.....	.54 cu/yd (14.6 cu/ft)	.907 cu/yd (24.5 cu/ft)
Number of Teeth.....	9	9

Part Number	Description	Attachment	SLP in US \$	Discount Percent	Labor	Price (USD)
(L65) 7393688	74" Combination Bucket - L65 (Bolt-on Teeth are available from Bobcat Parts)		\$8,617.00	24%	\$0.00	\$6,548.92
(L85) 7393686	74" Combination Bucket - L85 (Bolt-on Teeth are available from Bobcat Parts)		\$10,971.00	24%	\$0.00	\$8,337.96

**General Purpose Bucket
Bobcat Wheel Loader Attachment**

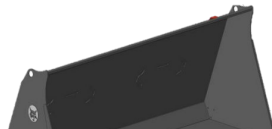

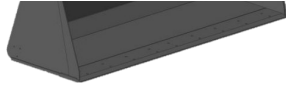

Quick Specs

	74" (L65)	74" (L85)
Operating Weight.....	556 lbs.	642 lbs.
Overall Width.....	74.8"	74.8"
Overall Length.....	30.6"	33.4"
Overall Height.....	28.2"	31.3"
ISO-Struck Capacity.....	.722 cu/yd (19.5 cu/ft)	.893 cu/yd (24.1 cu/ft)
ISO-Heaped Capacity.....	.86 cu/yd (23.2 cu/ft)	1.05 cu/yd (28.5 cu/ft)
Number of Teeth.....	9	9

Part Number	Description	Attachment	SLP in US \$	Discount Percent	Labor	Price (USD)
(L65) 7427816		74" General Purpose Bucket - L65	\$3,536.00	24%	\$0.00	\$2,687.36
(L85) 7427815		74" General Purpose Bucket - L85	\$3,810.00	24%	\$0.00	\$2,895.60

**Light Material Bucket
Bobcat Wheel Loader Attachment**



Quick Specs

	74" (L65)	74" (L85)
Operating Weight.....	710 lbs.	765 lbs.
Overall Width.....	74.8"	74.8"
Overall Length.....	40.4"	44.5"
Overall Height.....	34.2"	37"
ISO-Struck Capacity.....	1.17 cu/yd (31.5 cu/ft)	1.38 cu/yd (37.2 cu/ft)
ISO-Heaped Capacity.....	1.38 cu/yd (37.2 cu/ft)	1.63 cu/yd (44.1 cu/ft)
Number of Teeth.....	9	9

Part Number	Description	Attachment	SLP in US \$	Discount Percent	Labor	Price (USD)
(L65) 7352444		74" Light Material Bucket - L65	\$3,073.00	24%	\$0.00	\$2,335.48
(L85) 7352445		74" Light Material Bucket - L85	\$4,139.00	24%	\$0.00	\$3,145.64

**Rock Bucket
Bobcat Wheel Loader Attachment**

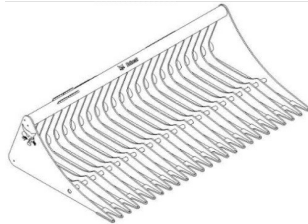

Quick Specs

	74"
Operating Weight.....	652 lbs.
Overall Width.....	75.4"
Overall Height.....	20.8"
Overall Length (Bucket Lip or Bottom of Bucket.....)	43.6"
Tine Spacing.....	3"
Number of Tines.....	21

Part Number	Description	Attachment	SLP in US \$	Discount Percent	Labor	Price (USD)
(L65, L85) 7185945		74" Rock Bucket	\$2,052.00	24%	\$0.00	\$1,559.52

**Industrial Bucket Grapple
Bobcat Wheel Loader Attachment**

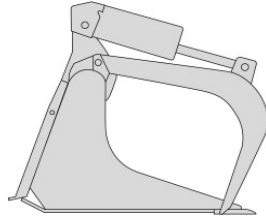

Quick Specs

Operating Weight.....	74"
Overall Width.....	960 lbs.
	74"

Part Number	Description	Attachment	SLP in US \$	Discount Percent	Labor	Price (USD)
(L65, L85) 7168290		74" Industrial Bucket Grapple <small>(Bolt-on Teeth are available from Bobcat Parts)</small>	\$4,472.00	24%	\$0.00	\$3,398.72

**Landplane
Bobcat Wheel Loader Attachment**

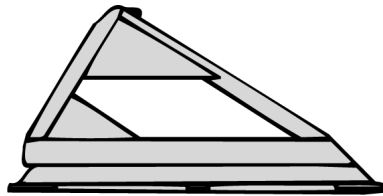

Quick Specs

Operating Weight.....	72" Deluxe
Length.....	680 lbs.
Width.....	51.5"
Height.....	73"
Working Depth-Scarifier...	20.9"
Cutting Edge.....	3.5"
	0.5" x 6"

Part Number	Description	Attachment	SLP in US \$	Discount Percent	Labor	Price (USD)
(L65, L85) 6906150		72" Deluxe Landplane <small>Includes expanded metal grate, scarifier assembly, teeth and respective hardware</small>	\$2,494.00	24%	\$0.00	\$1,895.44

**Pallet Fork
Bobcat Wheel Loader Attachment**



Quick Specs

Bobcat Company Price Pages
CWL Attachments

Frame Weight.....	230 lbs.
Frame Capacity.....	6400 lbs.
Frame Width.....	53.5
Frame Height.....	26.6"
Teeth Weight.....	256 lbs.
Teeth Length.....	47.2"
Teeth Width.....	4"

Part Number	Description	Attachment	SLP in US \$	Discount Percent	Labor	Price (USD)
(L65, L85) 7353072		Pallet Fork Frame	\$1,067.00	24%	\$0.00	\$810.92
7353061		Pallet Fork Tines, set of 2	\$1,064.00	24%	\$0.00	\$808.64

**Snow Blade
Bobcat Wheel Loader Attachment**

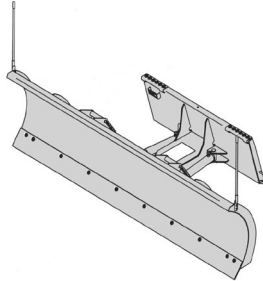

Quick Specs

Operating Weight.....	<u>84"</u> 620 lbs
Width.....	84"
Height.....	28"
Working Width (Fully Angled).....	73"
Steel Cutting Edge.....	.375" x 6"
Cylinders.....	2
Trip Springs.....	4
Optional Rubber Cutting Edge.....	1" x 6"

Part Number	Description	Attachment	SLP in US \$	Discount Percent	Labor	Price (USD)
(L65, L85) 6716836		84" Snow Blade (with hydraulic angle)	\$2,966.00	24%	\$0.00	\$2,254.16

Part Number	Description	Dealer Installed Accessories - Order From Sales	SLP in US \$	Discount Percent	Labor	Price (USD)
6716834		End Wing Kit	\$478.00	24%	\$0.00	\$363.28

(Converts 84" & 96" Snow Blades in to Snow Pushers) (Ship Weight 95 lbs.)

**Snow Pusher
Bobcat Wheel Loader Attachment**

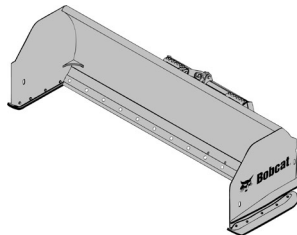

Quick Specs

Operating Weight.....	<u>96"</u> 1122 lbs	<u>120"</u> 1256 lbs
Overall Width.....	102"	128"
Working Width.....	94.6"	121"
Length.....	56.2"	56.2"
Height.....	37.8"	37.8"
Cutting Edge.....	1.5" x 8" Rubber	1.5" x 8" Rubber

Bobcat Company Price Pages
CWL Attachments

Skid Shoes.....	.75" x 5" AR400	.75" x 5" AR400
Color.....	Orange	Orange
<i>Float</i>		
Vertical.....	2.3"	2.3"
Tilt.....	12 degrees	12 degrees
Oscillation.....	+/- 4.5 degrees	+/- 4.5 degrees

Part Number	Description	Attachment	SLP in US \$	Discount Percent	Labor	Price (USD)
(L65, L85) 7113767		96" Snow Pusher	\$3,667.00	24%	\$0.00	\$2,786.92
7116164		120" Snow Pusher	\$4,036.00	24%	\$0.00	\$3,067.36

**Snow Pusher Pro
Bobcat Wheel Loader Attachment**

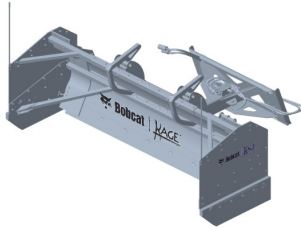

Quick Specs

	<u>96"</u>
Operating Weight.....	1473 lbs
Overall Width.....	104"
Working Width.....	96"
Length (includes interface).....	75.8"
Height.....	40"
Cutting Edge (High Carbon Steel)...	5/8" x 6"
Skid Shoes (Poly).....	.36" x 9.75" x 1.5"
Number of Trip Springs.....	4
Color.....	Orange
<i>Float</i>	
Tilt.....	35 degrees
Oscillation.....	+/- 6 degrees

Part Number	Description	Attachment	SLP in US \$	Discount Percent	Labor	Price (USD)
(L65, L85) 7385513		96" Snow Pusher Pro	\$8,859.00	24%	\$0.00	\$6,732.84

**Tiller
Bobcat Wheel Loader Attachment**

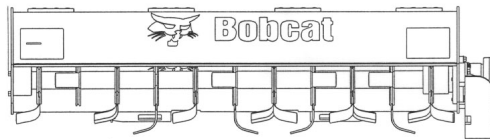

Quick Specs

	<u>76"</u>
Operating Weight.....	749 lbs
Working Width.....	75.4"
Overall Width.....	84.4"
Tines.....	44
Working Depth.....	6" maximum
Tine Rotation.....	Bi-rotational
Drive.....	Direct Drive
Travel Direction.....	Forward/Reverse
Flow Range.....	17-40 GPM
Skid Shoe.....	Optional

Part Number	Description	Attachment	SLP in US \$	Discount Percent	Labor	Price (USD)
(L65, L85) 7102125		76" Rotary Tiller	\$6,863.00	24%	\$0.00	\$5,215.88

November 1, 2021
BOBCAT SLP Pages



L23 & L28
Bobcat Small Articulated Loader



Standard Equipment		Discount %	Discounted Price (USD)
24.8 HP Tier 4 Diesel Engine	Lift Arm Support Device		
Auxiliary Hydraulics: Variable Flow 12 GPM	LED Work Lights: 2-Front & 1-Rear		
Articulation Lock Bar	Operator Canopy		
Backup Alarm	- Cup holder, Adjustable Suspension Seat,		
Bob-Tach	Retractable Seat Belt		
Operator Interlock Control System - Integrated in Left Arm Rest	- Roll Over Protective Structure (ROPS)		
Controls:	meets ISO 3471		
- Forward & Reverse Foot Pedals, Joystick Controlled Workgroup	- Falling Object Protective Structure (FOPS)		
Functions & Variable Control Switches for Auxiliary Hydraulics	meets ISO 3449, Level I		
Engine/Hydraulic Systems Shutdown	Parking Brake: Spring Applied, Pressure Released (SAPR)		
Glow Plugs (Automatically Activated)	Warranty: 1 Year, Unlimited Hours		
Horn			
Instrumentation:			
- Engine Temperature & Fuel Gauges, Hour meter, RPM and Warning Lights			
L23 only	L28 only		
Standard Lift Arm (Non-Telescopic)	Telescopic Lift Arm (24" Extension)		
Tires: 23-8.50 x12 Turf 10 Ply (43.2" wide)	Tires: 23-10.50 x12 Turf 8 Ply (46.5" wide)		

Quick Specs (PRELIMINARY)			Discount %	Discounted Price (USD)
	L23	L28		
Rated Operating Capacity Straight - 50% of Tip Load.....	1395 lbs.	1534 lbs. (888 lbs. Ext)		
Rated Operating Capacity Articulated- 50% of Tip Load.....	1159 lbs.	1222 lbs. (712 lbs. Ext)		
Tip Load Straight.....	2789 lbs.	3068 lbs. (1775 lbs. Ext)		
Engine Model.....	D1305	D1305		
Engine Fuel/Cooling.....	Diesel/Liquid	Diesel/Liquid		
Horsepower.....	24.8	24.8		
Hydraulic Pump Capacity-Standard Flow.....	12.1 GPM	12.1 GPM		
Travel Speed.....	8.2 mph.	8.3 mph.		
Operating Weight.....	3790 lbs.	4195 lbs.		
- with add on CWT.....	4260 lbs.	4710 lbs.		
Cab Height.....	78.1 in	78.1 in		
Width (w/out Attachment).....	43.2 in	46.5 in		
Width with Wide Tire Option (w/out Attachment).....	46.5 in	51.5 in		
Length (w/out Attachment).....	93.2 in	93.2 in		
Wheel Base.....	47.2 in	47.2 in		
Reach at Maximum Height.....	16.8 in	30.9 in		
Height to Hinge Pin.....	85.4 in	104.4 in		

L23 & L28
Bobcat Small Articulated Loader

Part Number	Description	Small Articulated Loader	SLP In US \$	Discount %	Discounted Price (USD)
M1401	L23 Small Articulated Loader.....		\$33,150	20.0%	\$26,520.00
M1403	L28 Small Articulated Loader.....		\$38,840	20.0%	\$31,072.00

Part Number	Description	Machine Configuration	SLP In US \$	Discount %	Discounted Price (USD)
-------------	-------------	-----------------------	--------------	------------	------------------------

CAN BE SELECTED WITH PACKAGES **QR** WITH INDIVIDUAL OPTIONS

Bobcat Company Price Pages
Small Articulated Loaders

Tires L23

M1401-R09-C02	23X10.50-12 TURF..... 8 Ply (47" machine width)	\$220	20.0%	\$176.00
M1401-R09-C05	23X5.7-12 STANDARD DUTY SSL..... 4 Ply (39" machine width, cannot be used with add on counterweight)	\$ N/C	20.0%	#VALUE!
M1401-R09-C06	23X8.50-12 TRACTOR..... 12 Ply (44" machine width)	\$372	20.0%	\$297.60

Tires L28

M1403-R09-C01	23X8.50-12 TURF..... 10 Ply (44" machine width cannot be used with add on counterweight)	\$ N/C	20.0%	#VALUE!
M1403-R09-C03	26X12.00-12 TURF..... Includes articulation limiter 8 Ply (52" machine width) (recommend fender flare kit from parts)	\$498	20.0%	\$398.40
M1403-R09-C05	23X8.50-12 TRACTOR..... 8 Ply (44" machine width)	\$372	20.0%	\$297.60
M1403-R09-C07	26X12.00-12 TRACTOR..... Includes articulation limiter 8 Ply (52" machine width) (recommend fender flare kit from parts)	\$580	20.0%	\$464.00

Part Number	Description	Comfort Packages	SLP In US \$	Discount %	Discounted Price (USD)
CAN ADD INDIVIDUAL OPTIONS TO COMFORT PACKAGE					
M_-P01-C02	Heated Cab Comfort Package..... Heated enclosed cab with wiper / washer, heated suspension seat, and block heater		\$2,957	20.0%	\$2,365.60

Part Number	Description	Individual Factory Options	SLP in US \$	Discount %	Discounted Price (USD)
CAN ADD INDIVIDUAL OPTIONS TO COMFORT PACKAGE OR BASE MACHINE					
M_-R06-C02	Power Bob-Tach..... Connect and disconnect non-hydraulic attachments from inside the cab.		\$1,099	20.0%	\$879.20
M_-R26-C02	Radio Radio, speakers, and antenna		\$533	20.0%	\$426.40
M_-R60-C02	Traction Assist..... Press and hold switch to momentarily split traction drive equally to both sides of the machine.		\$898	20.0%	\$718.40

November 1, 2021
BOBCAT SLP Pages



Adapter Plate
Bobcat Loader Attachment

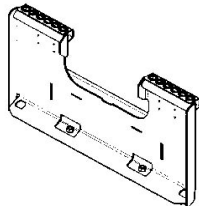

Quick Specs

Operating Weight 87 lbs.

Part Number	Description	Attachment	SLP in US \$	Discount Percent	Labor	Price (USD)
(MT50, MT52, MT55, MT85, MT100) (L23, L28) 7100695	Adapter Plate (Installs on competitive attachment for use with Bobcat MT50, MT52, MT55, MT85 and MT100)		\$603.00	24%	\$0.00	\$458.28

Note: The adapter plate is not approved for use with buckets because of reduced breakout forces and ROC. Also, the below attachments have not been evaluated on the L23 or L28.

Competitive Model Number	Attachment Description	Notes
Dingo® 22414	Hydraulic Blade	Extend hoses 20" to get
Dingo 22400	Auger Power Head	Maximum bit diameter is
Dingo 22801	Universal Auger Power Head	Maximum bit diameter is
Dingo 22441	Concrete Breaker	Extend hoses 20"
Dingo 22445	Tiller, 40"	
Dingo 22420	Boring Unit	
Dingo 22910	Vibratory Plow	
Dingo 22447	Trencher	
Harley Rake	M4F, M4M, M4H	
Ditch Witch SK5VP	Vibratory Plow	
Ditch Witch SK5TR	Trencher	Extend hoses 12"

Angle Broom
Bobcat Loader Attachment

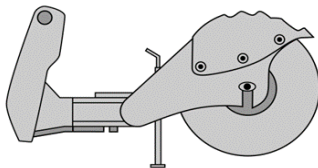

Quick Specs

	<u>52"</u>	<u>64"</u>
Operating Weight.....	355lbs.	385lbs.
Sweep Width Straight.....	51.5"	63.5"
Sweep Width Fully Angled.....	46.5" @ 25°	57.5" @ 25°
Broom Angling.....	Hydraulic Cylinder	Hydraulic Cylinder
Drive System.....	Hydraulic Motor	Hydraulic Motor
	Direct Drive	Direct Drive
Flow Range.....	9-17.4 GPM	9-17.4 GPM
Broom Bristle Diameter.....	26"	26"
Bristle Material.....	Poly Orange HD	Poly Orange HD
Number of Bristle Sections.....	27 Zig-Zag	33 Zig-Zag
Electrical.....	14 Pin Standard	14 Pin Standard

Part Number	Description	Attachment	SLP in US \$	Discount Percent	Labor	Price (USD)
-------------	-------------	------------	--------------	------------------	-------	-------------

Must order a hydraulic motor package with the 52" and 64" Angle Broom
To convert 14 pin to 7 pin order Kit # 7413216

(S70, S100, S450) (MT55, MT85/100) (L23, L28) M7043	52" Angle Broom (Loader must be equipped with an Attachment Control Kit – See Page 1 or 2) (When used on loaders equipped with a 7-Pin Attachment Control Kit order PN 7413216)		\$4,400.00	24%	\$0.00	\$3,344.00
--	--	--	------------	-----	--------	------------

Bobcat Company Price Pages
SAL Attachments

M7043-R02-C01	10.3 CID Motor Package 9.6 - 12.0 GPM (S70,S100, MT55, MT85/100, L23, L28)	\$550.00	24%	\$0.00	\$418.00
M7043-R02-C02	14.5 CID Motor Package 16.5 – 17.4 GPM (S450)	\$770.00	24%	\$0.00	\$585.20
(S70, S100, S450) (T450) (MT55, MT85/100) (L23, L28)					
M7044	64" Angle Broom (Loader must be equipped with an Attachment Control Kit – See Page 1 or 2) (When used on loaders equipped with a 7-Pin Attachment Control Kit order PN 7413216)	\$4,840.00	24%	\$0.00	\$3,678.40
M7044-R02-C01	10.3 CID Motor Package 9.6 - 12.0 GPM (S70,S100, MT55, MT85/100, L23, L28)	\$550.00	24%	\$0.00	\$418.00
M7044-R02-C02	14.5 CID Motor Package 16.5 – 17.4 GPM (S450, T450)	\$770.00	24%	\$0.00	\$585.20

**Auger
Bobcat Loader Attachment**



Auger Drive Unit

Quick Specs

	Model	
	10	
Ship Weight (Auger Drive)...	191 lbs.	
Ship Weight (Mtg. Frame)....	162 lbs	
Operating Weight (less bit)....	283 lbs	
Digging Depth (without extensions)	58"	
Shaft Diameter - Round.....	2.5"	
Shaft Diameter - Hex.....	-	
RPM		
@ 8 gpm (30 L/min.).....	48 rpm	
@ 12 gpm (45 L/min.).....	72 rpm	
@ 17 gpm (64 L/min.).....	102 rpm	
@ 18 gpm (68 L/min.).....	-	
@ 21 gpm (70 L/min.).....	-	
@ 22 gpm (83 L/min.).....	-	
@ 23 gpm (87 L/min.).....	-	
@ 26 gpm (98 L/min.).....	-	
@ 30 gpm (114 L/min.)....	-	
@ 32 gpm (121 L/min.)....	-	
@ 34 gpm (129 L/min.)....	-	
@ 36 gpm (136 L/min.)....	-	
@ 37 gpm (140 L/min.)....	-	
@ 38 gpm (144 L/min.)....	-	
Torque		
@ 2000 psi (19,788 kPa).....	1,021 ft.lb. (1,523 Nm)	
@ 2400 psi (16,547 kPa).....	1,225 ft.lb. (1,661 Nm)	
@ 2600 psi (17,926 kPa).....	-	
@ 2700 psi (18,616 kPa).....	1,378 ft.lb. (1,868 Nm)	
@ 3000 psi (20,684 kPa).....	1,532 ft.lb. (2,077 Nm)	
@ 3200 psi (22,753 kPa).....	-	
@ 3300 psi (22,753 kPa).....	-	
@ 3500 psi (24,132 kPa).....	-	

Part Number	Description	Attachment	SLP in US \$	Discount Percent	Labor	Price (USD)
(MT50, MT52, MT55, MT85, MT100) (S70, S100, S130, S150, S160, S175, S185, S205) (S450) (T110, T140) (T450)						
6808799	Model 10 Auger Drive Unit		\$1,709.00	24%	\$0.00	\$1,298.84
	(Must also order Mounting Frame and Bit) (Must order mounting frame, light duty bit and swing stop kit)					

Bobcat Company Price Pages
SAL Attachments

when installing on MT50, MT52, MT55, MT85, and MT100)

Part Number	Description	Dealer Installed Accessories - Order From Sales	SLP in US \$	Discount Percent	Labor	Price (USD)
(S70) (MT50-MT55, MT85, MT100) 6812946	Auger 10 Bob-Tach Mounting Frame (Includes Mounting Hardware)		\$613.00	24%	\$0.00	\$465.88
(MT85, MT100) 7272933	Auger 10 MTG Bracket CH		\$613.00	24%	\$0.00	\$465.88

**Boring Unit
Bobcat Loader Attachment**

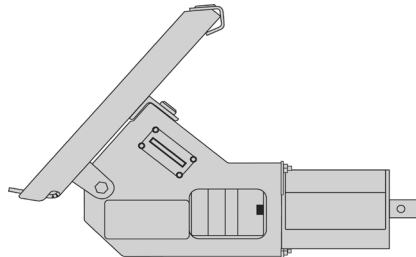

Quick Specs

Operating Weight (without bit)..... 130 lbs
 Overall Width..... 36"
 Overall Height..... 17.5"
 Overall Length..... 26.75"
 Maximum recommended boring distance..... 30'

Part Number	Description	Attachment	SLP in US \$	Discount Percent	Labor	Price (USD)
(MT50, MT52, MT55, MT85, MT100) (S70) (L23, L28) 7110098		Boring Unit (Includes drive unit and guide tool)	\$2,835.00	24%	\$0.00	\$2,154.60

**Breaker, Hydraulic
Bobcat Loader Attachment**

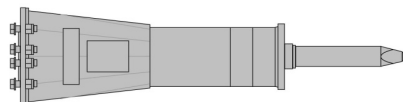

Quick Specs

HB680

Operating Weight (nail point/loader frame)..... 436 lbs
 Operating Weight (nail point/Loader X-Change frame)..... 483 lbs
 Impact Energy Class..... 150 ft. lb
 CIMA Tool Energy Rating..... 143 ft. lb
 Blows per Minute..... 1340 @ 13 gpm
 Flow Requirements..... 7-13 gpm
 Tool Working Length..... 13.0"
 Tool Diameter..... 2.2"
Estimated Breaker Performance with Concrete
 Recommended Working Thickness..... 2 - 4"
Demolished Volume per Hour
 Non-Reinforced Concrete..... 1 - 4 cu. yd
 Reinforced Concrete..... 1 - 3 cu. yd

Part Number	Description	HB680 Breaker	SLP in US \$	Discount Percent	Labor	Price (USD)
(MT50, MT52, MT55, MT85, MT100) (S70) (L23, L28) 7113419		HB680 Breaker (Includes Nail Point, fixing cap bolts, cradle, isolation mount, gauge tool, retainer clip and hose protector) (Must also order Loader Mounting Frame and Hose Kit) (Special Applications Kit must be used when operating a Hydraulic Breaker) (When installing on MT50, must also order Shutdown Kit, p/n 6735945)	\$5,364.00	24%	\$0.00	\$4,076.64

Part Number	Description	Dealer Installed Accessories - Order From Sales	SLP in US \$	Discount Percent	Labor	Price (USD)
<u>Mounting Frames – HB680</u>						
7113736		Bob-Tach Loader Mounting Frame (Must also order a hose kit, P/N 6727411)	\$818.00	24%	\$0.00	\$621.68
7272954		Breaker Frame CII, MT85, MT100 (Must also order a hose kit, P/N 6727411)	\$782.00	24%	\$0.00	\$594.32
7150181		Loader X-Change Mounting Frame (Uses X-Change pin-through design) (Must also order Breaker X-Change Mounting Cap p/n 7113656. This allows breaker with X-Change Mounting Cap to be installed on loader) (Must also order a hose kit, P/N 6727411)	\$1,120.00	24%	\$0.00	\$851.20
7113656		X-Change Mounting Cap	\$597.00	24%	\$0.00	\$453.72
<u>Accessories – HB680</u>						
6727411		Hose Kit (Includes hoses and quick couplers)	\$234.00	24%	\$0.00	\$177.84

**Breaker, Nitrogen
Bobcat Loader Attachment**

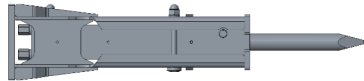

Quick Specs

	<u>NB140</u>
Operating Weight (nail point/loader frame).....	463 lbs
Operating Weight (nail point/Loader X-Change frame).....	509 lbs
Impact Energy Class.....	350 ft. lb
AEM Tool Energy Rating.....	243 ft. lb
Blows per Minute.....	1,022 @ 13.2 gpm
Flow Requirements.....	7-13 gpm
Tool Working Length.....	14.6"
Tool Diameter.....	2.2"
<i>Estimated Breaker Performance with Concrete</i>	
Recommended Working Thickness.....	1 - 5"
<i>Demolished Volume per Hour</i>	
Non-Reinforced Concrete.....	1 - 4 cu. yds.
Reinforced Concrete.....	1 - 4 cu. yds.

Part Number	Description	NB140 Breaker	SLP in US \$	Discount Percent	Labor	Price (USD)
(MT50, MT52, MT55, MT85, MT100) (S70) (L23, L28) 7355666		NB140 Breaker (Includes Nail Point & fixing cap bolts) (Must also order Loader Mounting Frame and Hose Kit) (Special Applications Kit must be used when operating a Hydraulic Breaker) (When installing on MT50, must also order Shutdown Kit, p/n 6735945)	\$4,288.00	24%	\$0.00	\$3,258.88

Part Number	Description	Dealer Installed Accessories - Order From Sales	SLP in US \$	Discount Percent	Labor	Price (USD)
<u>Mounting Frames – NB140</u>						
7113736		Bob-Tach Loader Mounting Frame (Must also order a hose kit, P/N 6727411)	\$818.00	24%	\$0.00	\$621.68
7272954		Breaker Frame CII, MT85, MT100 (Must also order a hose kit, P/N 6727411)	\$782.00	24%	\$0.00	\$594.32
7150181		Loader X-Change Mounting Frame (Uses X-Change pin-through design) (Must also order Breaker X-Change Mounting Cap p/n 7113656. This allows breaker with X-Change Mounting Cap to be installed on loader) (Must also order a hose kit, P/N 6727411)	\$1,120.00	24%	\$0.00	\$851.20
7113656		X-Change Mounting Cap	\$597.00	24%	\$0.00	\$453.72
<u>Accessories – NB140</u>						
6727411		Hose Kit (Includes hoses and quick couplers)	\$234.00	24%	\$0.00	\$177.84

**Bucket
Bobcat Loader Attachment**

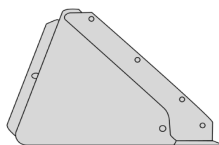

Buckets - Order From Sales								
Part Number	Description	SAE Capacity (FT ³)		Ship WGT.	SLP in US \$	Discount Percent	Labor	Price (USD)
		Struck	Heaped					

Bobcat Company Price Pages
SAL Attachments

(MT50, MT52, MT55, MT85, MT100) (L23, L28) 6731520	36" Constr./Ind. Bucket *	3.18	4	167	\$700.00	24%	\$0.00	\$532.00
	(Not approved for use with 32" Utility Grapple, P/N 6728117)							
7117432	36" Dirt Bucket *	3.7	4.7	168	\$667.00	24%	\$0.00	\$506.92
	(Not approved for use with 32" Utility Grapple, P/N 6728117)							
7117433	44" Dirt Bucket *	4.6	5.8	188	\$707.00	24%	\$0.00	\$537.32
7114488	36" General Purpose Bucket *	4.5	6	185	\$706.00	24%	\$0.00	\$536.56
	(For use with 32" Utility Grapple, P/N 7125370)							
7272912	Bucket GP 36" CII, MT85, MT100 *	4.5	6	185	\$706.00	24%	\$0.00	\$536.56
	(For use with 32" Utility Grapple, P/N 7125370)							
7114581	44" General Purpose Bucket *	5.5	7.4	207	\$745.00	24%	\$0.00	\$566.20
	(For use with 32" Utility Grapple, P/N 7125370)							
(L23, L28) (MT55, MT85, MT100) (S70) 7387672	44" SAL Utility bucket *	8.1	9.9	232	\$711.00	24%	\$0.00	\$540.36
(L23, L28) 7387673	54" SAL Utility bucket *	10	12.3	272	\$803.00	24%	\$0.00	\$610.28
7387674	60" SAL Utility bucket *	11.1	13.7	293	\$862.00	24%	\$0.00	\$655.12
(S70, MT55, MT85, MT100) (L23, L28) 7117432	36" Dirt Bucket *	3.7	4.7	168	\$667.00	24%	\$0.00	\$506.92
7117433	44" Dirt Bucket *	4.6	5.8	188	\$707.00	24%	\$0.00	\$537.32
7114488	36" General Purpose Bucket *	4.5	6	185	\$706.00	24%	\$0.00	\$536.56
7114581	44" General Purpose Bucket *	5.5	7.4	207	\$745.00	24%	\$0.00	\$566.20
(S70, MT85, MT100) (L23, L28) 7272919	Bucket GP 44" CII, MT85, MT100 *	5.5	7.4	207	\$745.00	24%	\$0.00	\$566.20
7114583	50" General Purpose Bucket *	6.3	8.5	223	\$779.00	24%	\$0.00	\$592.04

Digger
Bobcat Loader Attachment

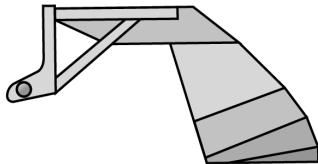

Quick Specs

Operating Weight.....	<u>12S</u> 200 lbs
Dig Depth.....	28"

Part Number	Description	Attachment	SLP in US \$	Discount Percent	Labor	Price (USD)
(MT50, MT52, MT55, MT85, MT100) (S70) (L23, L28) 7100915		12S Digger	\$1,052.00	24%	\$0.00	\$799.52

Dumping Hopper
Bobcat Loader Attachment

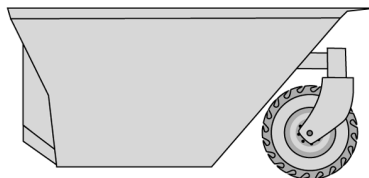

Quick Specs

Operating Weight.....	<u>Model 10</u> 665 lbs
Height.....	40"
Length.....	83"
Width.....	36"
Capacity - Struck.....	25.7 cu. ft.
Capacity - Heaped.....	29.7 cu. ft.

Part Number	Description	Attachment	SLP in US \$	Discount Percent	Labor	Price (USD)
(S70, S100) (S450, S510, S530, S550, S570, S590) (S62, S64, S66) (T110) (T450) (L23, L28) 6727275		Model 10 Dumping Hopper	\$3,699.00	24%	\$0.00	\$2,811.24

(Includes 8.5 x 12 Bobcat Heavy Duty Tire) (Tire is not installed on Dumping Hopper.)

Forks, Utility
Bobcat Loader Attachment

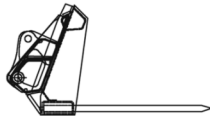

Quick Specs

	<u>36"</u>	<u>54"</u>
Operating Weight.....	200 lbs	280 lbs
# of Teeth Shipped....	5	7
Max # of Teeth.....	9	13

Part Number	Description	Attachment	SLP in US \$	Discount Percent	Labor	Price (USD)
6727904	(MT50, MT52, MT55, MT85, MT100) (S70) (L23, L28)	36" Utility fork, with 5 Teeth	\$1,063.00	24%	\$0.00	\$807.88
	(Use with Farm/Utility grapple P/N 6728117) (Additional Forks (p/n 6717622) may be ordered through Bobcat Parts. Must also order nut (p/n 6717624).					
6727888	(S70, S100, S130) (S450) (T110, T140) (T450) (L23, L28)	54" Utility fork, with 7 Teeth	\$1,240.00	24%	\$0.00	\$942.40
	(Use with Farm/Utility grapple P/N 6728117) (Additional Forks (p/n 6717622) may be ordered through Bobcat Parts. Must also order nut (p/n 6717624).					

**Grapple, Farm/Utility
Bobcat Loader Attachment**

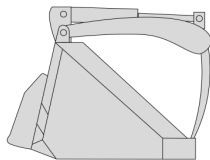

Grapple with Bucket

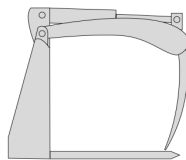

Grapple with Forks

Quick Specs

	<u>32" Utility</u>	<u>32"</u>
Operating Weight.....	157 lbs	157 lbs
Grapple Width.....	32"	32"
# of Grapple Tines.....	3	3

Part Number	Description	Attachment	SLP in US \$	Discount Percent	Labor	Price (USD)
6728117	(MT50, MT52, MT55, MT85, MT100) (S70) (L23, L28)	Grapple, 32" Utility	\$1,430.00	24%	\$270.00	\$1,356.80
	(Fits Current 36", 48" & 54" Utility Forks and 36" & 44" Utility Buckets)					
7125370		Grapple, 32"	\$1,519.00	24%	\$270.00	\$1,424.44
	(Fits Current 36" – 50" General Purpose buckets) (If bucket is equipped with a 6 hole step, must order a replacement 4 hole step, P/N 7103163)					

Note: It is recommended that a port relief is installed for use with the Farm & Utility Grapples except when used on a 463, S70, S100, T110 or MT. Installation instructions are included in the Operation Manual. Order the following from Bobcat Parts.

**Grapple, Industrial
Bobcat Loader Attachment**

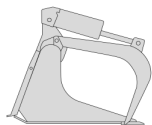

Industrial Bucket Grapple

Quick Specs

	<u>36" Bkt.</u>
Operating Weight.....	365 lbs
Overall Grapple Width.....	36.0"
# of Teeth - Factory.....	N/A
# of Teeth - Possible.....	N/A

Part Number	Description	Attachment	SLP in US \$	Discount Percent	Labor	Price (USD)
7135737	(MT52, MT55, MT85, MT100) (S70) (L23, L28)	36" Industrial Bucket Grapple	\$2,233.00	24%	\$0.00	\$1,697.08

(Bolt-On Cutting Edge included)

**Grapple, Root
Bobcat Loader Attachment**

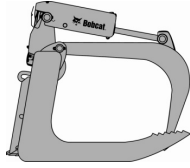

Quick Specs

Operating Weight..... 36" 297 lbs
 Height (closed)..... 29.8"
 Height (open)..... 41.7"
 Length..... 30.7"
 Width..... 36"
 Teeth..... 5
 Maximum Tooth Opening..... 28.3"

Part Number	Description	Attachment	SLP in US \$	Discount Percent	Labor	Price (USD)
(MT52, MT55, MT85, MT100) (S70) (L23, L28) 7134179		36" Root Grapple	\$2,298.00	24%	\$0.00	\$1,746.48

Note: It is recommended that a port relief be installed for use with the Root Grapples except when used on a 463, S70, S100, T110 or MT. Installation instructions are included in the Operation Manual. Order the following from Bobcat Parts.

**Log Grapple
Bobcat Loader Attachment**

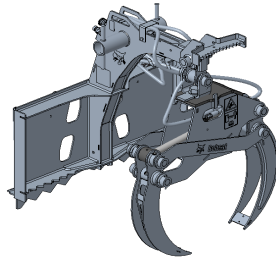

Quick Specs

Weight..... 335 lbs.
 Grapple opening..... 56"
 Tree pusher..... 11"
 Rope bollard..... 2.85"
 Rotation..... Manual

Part Number	Description	Attachment	SLP in US \$	Discount Percent	Labor	Price (USD)
(MT85, MT100) (L23, L28) 7401254		Log Grapple	\$3,342.00	24%	\$0.00	\$2,539.92
	(Must order SAL hose extension for use on L23 and L28)					

**Landplane
Bobcat Loader Attachment**

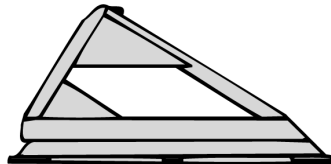

Quick Specs

Operating Weight..... 48" Deluxe 390 lbs
 Length..... 46.6"
 Width..... 48"
 Height..... 20.6"

Bobcat Company Price Pages
SAL Attachments

Working Depth-Scarifier..... 3"
Cutting Edge..... 0.5" x 4"

Part Number	Description	Attachment	SLP in US \$	Discount Percent	Labor	Price (USD)
(MT50, MT52, MT55, MT85, MT100) (S70, S100) (T110) (L23, L28) 6907173		48" Deluxe Landplane (Includes expanded metal grate, scarifier assembly, teeth and respective hardware)	\$1,421.00	24%	\$0.00	\$1,079.96

**Pallet Forks, Standard
Bobcat Loader Attachment**



Standard Pallet Fork Teeth and Frame *Bale Forks and Frame*

Quick Specs

Frames.....	Frame Weight	Capacity	Width	Height
MT/S70.....	105 lbs	1,350 lbs	36.8"	32"
Standard Duty.....	122 lbs	2,500 lbs	45.1"	34.3"

Teeth.....	Weight Set 2	Length	Width	Height
MT/S70.....	147 lbs	36"	4"	21"
Standard Duty.....	150 lbs	42"	4"	21"

Part Number	Description	Attachment	SLP in US \$	Discount Percent	Labor	Price (USD)
(MT50, MT52, MT55, MT85, MT100) (S70) (L23, L28) 6809716		Bob-tach Pallet Fork Frame, less teeth	\$507.00	24%	\$0.00	\$385.32
7276448		Pallet Fork Frame CII, MT85, MT100	\$484.00	24%	\$0.00	\$367.84
6540184		36" Pallet Fork Teeth, Set of 2	\$356.00	24%	\$0.00	\$270.56

Pallet Frames

(L23, L28) 7297499	2.5K Standard Duty Pallet Fork Frame, Less Teeth	\$395.00	24%	\$0.00	\$300.20
-----------------------	--	----------	-----	--------	----------

Pallet Teeth

7308798	42", 2.5K Standard Duty Pallet Fork Teeth, Set of 2	\$330.00	24%	\$0.00	\$250.80
---------	---	----------	-----	--------	----------

Bale Forks

(Standard Duty, Heavy Duty, Severe Duty) 6815781	Bale Forks, Set of 2	\$843.00	24%	\$0.00	\$640.68
---	----------------------	----------	-----	--------	----------

Part Number	Description	Attachment Accessories	SLP in US \$	Discount Percent	Labor	Price (USD)
(Standard Duty, Heavy Duty, Severe Duty) 7306978		Brick-Guard Center	\$127.00	24%	\$0.00	\$96.52

**Snow Blade
Bobcat Loader Attachment**

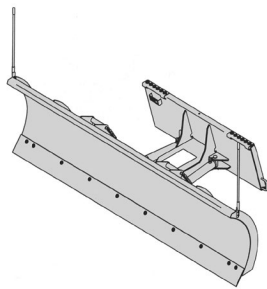

Quick Specs

	54"	60"
Operating Weight.....	310 lbs	580 lbs
Width.....	54"	60"
Height.....	21.9"	28"
Working Width (Fully Angled).....	46.8"	52"
Steel Cutting Edge.....	.38" x 4"	.375" x 6"
Cylinders.....	1	2
Trip Springs.....	2	4
Optional Rubber Cutting Edge.....	1" x 5"	1" x 6"

Part Number	Description	Attachment	SLP in US \$	Discount Percent	Labor	Price (USD)
(MT50, MT52, MT55, MT85, MT100) (S70) 7196165	54" Utility Blade (with hydraulic angle) (To be used as either a Snow Blade or a Dozer Blade)		\$2,059.00	24%	\$0.00	\$1,564.84
(S100, S130, S150, S160) (T110) (S450, S510, S530, S550, S570, S590, S595) (T450) (L23, L28) 6906107	60" Snow Blade (with hydraulic angle)		\$2,656.00	24%	\$0.00	\$2,018.56

**Snow Pusher Pro
Bobcat Loader Attachment**

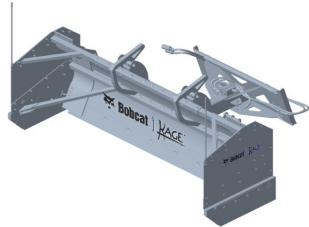

Quick Specs

	<u>72"</u>
Operating Weight.....	1272 lbs
Overall Width.....	80"
Working Width.....	72"
Length (includes interface).....	70.7"
Height.....	40"
Cutting Edge (High Carbon Steel)....	5/8" x 6"
Skid Shoes (Poly).....	.36" x 9.75" x 1.5"
Number of Trip Springs.....	4
Color.....	Orange
<i>Float</i>	
Tilt.....	35 degrees
Oscillation.....	+/- 6 degrees

Part Number	Description	Attachment	SLP in US \$	Discount Percent	Labor	Price (USD)
(L23*, L28*) 7406869	72" Snow Pusher Pro		\$8,433.00	24%	\$0.00	\$6,409.08

*Weight kit recommended

**Snow V-Blade
Bobcat Loader Attachment**



Blade in "V" Configuration

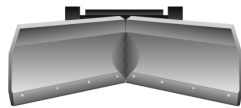

Blade in "Scoop" Configuration

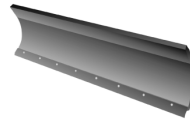

Blade in "Angled" Configuration

Quick Specs

	<u>60"</u>
Operating Weight.....	660 lbs
Operating Weight with Oscillating kit.....	N/A
<i>Width:</i>	
V-Configuration.....	54"
Scoop-Configuration.....	53"
30° Angle-Configuration.....	54"
Straight-Configuration.....	62"
Height with Blade Extension.....	28.5"
Length.....	40"
Oscillation (with flotation kit).....	N/A

Part Number	Description	Attachment	SLP in US \$	Discount Percent	Labor	Price (USD)
(T450) (L23, L28) 7104861	60" Snow V-Blade, 7-Pin (Loader must be equipped with an Attachment Control Kit – see Page 1) (When used on loaders equipped with a 14-Pin Attachment Control Kit a 14-Pin Attachment T-Harness Kit (P/N 6725383) is required – See Page 1) (Blade is equipped with fingertip 7-Pin Control. Adjustable blade width from 53-60 inches.)		\$4,902.00	24%	\$0.00	\$3,725.52

**Snowblower
Bobcat Loader Attachment**

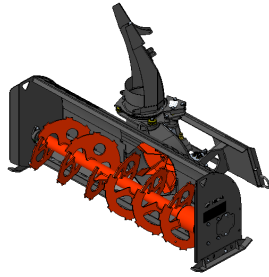

Quick Specs

	<u>SB26 x 48"</u>	<u>SB26 x 56"</u>
Chute Rotation.....	270°	270°
Deflector Control.....	Hydraulic	Hydraulic
Throw Distance.....	Up to 25'	Up to 25'
Flow Range.....	8-17 GPM	8-17 GPM
Fan Diameter.....	15"	15"
Auger Diameter.....	14"	14"
Length.....	48"	56"
Width.....	38.5"	38.5"
Intake Height.....	26.5"	26.5"
Max Pressure.....	3000 psi	3000 psi
Operating Weight.....	672 lbs	700 lbs

SB26 Hydraulic Motor Packages

*Must order a Hydraulic Motor Package with the SB26 Snowblower Models
For current loaders only – match hydraulic flow of older loaders with snowblower flow recommendations*

OMPX 50cc Motor Package..... 8-12 gpm

Part Number	Description	SB26 Snowblower	SLP in US \$	Discount Percent	Labor	Price (USD)
<i>Must order a hydraulic motor package with the SB26 Snowblowers</i>						
(MT55, MT85) (L23, L28) (S70) M7053		SB26 x 48"	\$5,375.00	24%	\$0.00	\$4,085.00
M7053-R01-C01		OMPX 50cc Motor Package	\$745.00	24%	\$0.00	\$566.20
(MT55, MT85) (L23, L28) (S70) M7054		SB26 x 56"	\$5,695.00	24%	\$0.00	\$4,328.20
M7054-R01-C01		OMPX 50cc Motor Package	\$745.00	24%	\$0.00	\$566.20
	(MT55, MT85) (L23, L28) (S70)					

**Soil Conditioner
Bobcat Loader Attachment**

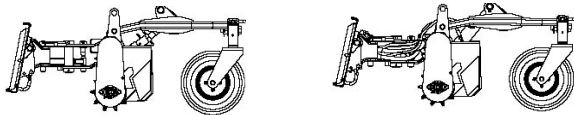

72-in

84-in

Quick Specs

	<u>48-in Man.</u>
Overall Length.....	57.9"
Overall Width.....	60.6"
Working Width – Fully Angled.....	46.0"
Degree of Angle Left or Right.....	25°
Number of Teeth.....	81
Operating Weight.....	636 lbs.
Hydraulic Requirements.....	10-18 gpm
Tires.....	Pneumatic
Float or Lock Position.....	Lock
Depth Adjustment.....	Manual
Angle Adjustment.....	Manual

Part Number	Description	Attachment	SLP in US \$	Discount Percent	Labor	Price (USD)
(MT50, MT52, MT55, MT85, MT100) (S70, S100) (T110) (L23, L28)						

6958310 48" Soil Conditioner, Manual Angle \$7,798.00 24% \$0.00 \$5,926.48

**Stump Grinder
Bobcat Loader Attachment**

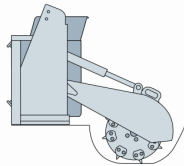

SG30 Stump Grinder

Quick Specs

	<u>SG30</u>
Operating Weight.....	460 lbs
Flow Range.....	10-14 gpm
Overall Length.....	46.3"
Overall Transport Length.....	39.5"
Overall Height.....	33.5"
Wheel Diameter.....	18"
Number of Teeth.....	16
Grinder Reach @ Ground Level.....	46.3"
Maximum Cutting Height.....	11"
Maximum Cutting Depth.....	11"
Maximum Cutting Arc.....	90°

Part Number	Description	Attachment	SLP in US \$	Discount Percent	Labor	Price (USD)
(MT50, MT52, MT55, MT85, MT100) (S70) (L23, L28) 7100641		SG30 Stump Grinder (Loader must be equipped with a 14-Pin Attachment Control Kit – See Page 3-6)	\$6,111.00	24%	\$0.00	\$4,644.36

**Sweeper
Bobcat Loader Attachment**

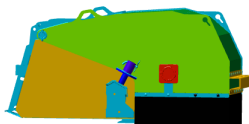

Quick Specs

	<u>44"</u>	<u>54"</u>
Operating Weight.....	573 lbs	654 lbs
Sweep Width.....	44"	54"
Overall Attachment Width.....	49.9"	59.7"
Bucket Capacity.....	3.0 cu. ft.	3.7 cu. ft.
Broom Diameter.....	24"	24"
Bristle Sections (Included).....	21	26
Bristle Material.....	Replaceable Polypropylene sections (steel sections available)	
Cutting Edge (Repl. Steel).....	5/8" x 6"	5/8" x 6"
Broom RPM @ 12 GPM.....	182	182
Hydraulic Flow Range.....	9.5-19.0 GPM	9.5-19.0 GPM
Travel.....	Frwd/Rev	Frwd/Rev

Part Number	Description	Attachment	SLP in US \$	Discount Percent	Labor	Price (USD)
(MT55, MT85, MT100) (S70) (L23, L28) 7418344		44" Sweeper	\$4,100.00	24%	\$0.00	\$3,116.00
(MT100) (S100, S130) (T110) (S450) (T450) (L23, L28) 7418340		54" Sweeper	\$4,473.00	24%	\$0.00	\$3,399.48

**Tiller
Bobcat Loader Attachment**

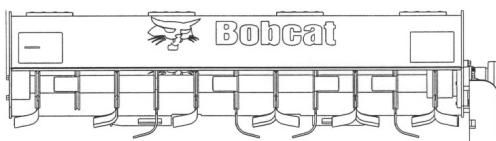

Quick Specs

	40"
Operating Weight.....	475 lbs
Working Width.....	40.6"
Overall Width.....	48"
Tines.....	24
Working Depth.....	6" maximum
Tine Rotation.....	Bi-rotational
Drive.....	Direct Drive
Travel Direction.....	Forward/Reverse
Flow Range.....	9-18 GPM
Skid Shoe.....	Optional

Part Number	Description	Attachment	SLP in US \$	Discount Percent	Labor	Price (USD)
(MT50, MT52, MT55, MT85, MT100) (S70, S100) (T110) (L23, L28) 7196028		40" Rotary Tiller	\$5,020.00	24%	\$0.00	\$3,815.20

**Trencher
Bobcat Loader Attachment**

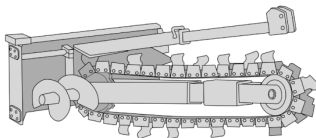

Quick Specs

	LT112	LT113
Operating Weight (without teeth)....	613 lbs	638 lbs
Flow Range.....	9-15 gpm	9-15 gpm
Maximum Operating Pressure.....	3000 psi	3000 psi
Frame Width (std. equipment).....	36"	36"
Trenching Widths Available.....	4" to 8"	4" to 8"
Side Shift Travel.....	16.1"	16.1"
Auger Diameter.....	12" *	12"
Auger Clearance.....	13.8-15.8"	13.8-15.8"
Dig Depth @ 60 degrees.....	2'	3'
Overall Length.....	60.7"	74"
Standard Boom Length.....	39.4"	52.5"

Part Number	Description	LT112 Trencher Attachment	SLP in US \$	Discount Percent	Labor	Price (USD)
(MT50, MT52, MT55, MT85, MT100) (S70) (L23, L28) M7011		LT112 Trencher (Includes mounting frame, hoses, couplers, 2' depth, manual sideshift, 4" trench cleaner) (Can only order one factory installed chain option per trencher model)	\$4,388.00	24%	\$0.00	\$3,334.88
		<i>2' Chain Options are 1.654" Double Standard (DS) Anti-Back Flex (ABF)</i>				
M7011-R01-C02		2' x 4" Cup Teeth, Single Standard pattern	\$690.00	24%	\$0.00	\$524.40
M7011-R01-C01		2' x 4" Cup Teeth, Double Standard Pattern	\$566.00	24%	\$0.00	\$430.16
M7011-R01-C03		2' x 4" Cup & Carbide Teeth, Double Standard Pattern	\$1,236.00	24%	\$0.00	\$939.36
M7011-R01-C05		2' x 4" Shark/Cup Teeth in Double Standard Pattern	\$838.00	24%	\$0.00	\$636.88
M7011-R01-C06		2' x 6" Shark/Cup Teeth in Double Standard Pattern	\$1,055.00	24%	\$0.00	\$801.80

Part Number	Description	Dealer Installed Accessories - Order From Sales	SLP in US \$	Discount Percent	Labor	Price (USD)
		<u>LT112 Chain Configuration Accessories (Replacement Chain - Dealer Installed)</u> <i>Chains are 1.654" Double Standard (DS) Anti-Back Flex (ABF)</i>				
6959315		2' x 4" Cup Teeth, Single Standard Pattern (Ship Weight 76 lbs.)	\$566.00	24%	\$0.00	\$430.16
6959323		2' x 4" Cup Teeth, Double Standard Pattern (Ship Weight 85 lbs.)	\$712.00	24%	\$0.00	\$541.12
6959333		2' x 4" Cup & Carbide Teeth, Double Standard Pattern (Ship Weight 91 lbs.)	\$1,346.00	24%	\$0.00	\$1,022.96
7209862		2' x 4" Shark Tooth/Cup Teeth, Double Standard Pattern	\$785.00	24%	\$0.00	\$596.60
7209863		2' x 6" Shark Tooth/Cup Teeth, Double Standard Pattern	\$870.00	24%	\$0.00	\$661.20
6959317		3' x 4" Cup Teeth, Single Standard Pattern (Must also order Boom Guide Assembly p/n 6959248) (Ship Weight 100 lbs.)	\$674.00	24%	\$0.00	\$512.24
6959335		3' x 6" Cup Teeth, Single Standard Pattern (Must also order Boom Guide Assembly p/n 6959248) (Ship Weight 113 lbs.)	\$712.00	24%	\$0.00	\$541.12
6959321		3' x 4" Cup Teeth, Double Standard Pattern (Must also order Boom Guide Assembly p/n 6959248) (Ship Weight 115 lbs.)	\$754.00	24%	\$0.00	\$573.04
6959319		3' x 4" Cup & Carbide Teeth, Double Standard Pattern (Must also order Boom Guide Assembly p/n 6959248) (Ship Weight 115 lbs.)	\$1,465.00	24%	\$0.00	\$1,113.40

Part	LT113 Trencher Attachment	Discount	Labor	Price
------	---------------------------	----------	-------	-------

Bobcat Company Price Pages
SAL Attachments

Number	Description	SLP in US \$	Percent	(USD)	
(MT50, MT52, MT55, MT85, MT100) (S70) (L23, L28)					
M7014	LT113 Trencher (Includes mounting frame, hoses, couplers, 3' depth, manual sideshift, 4" trench cleaner) (Can only order one factory installed chain option per trencher model)	\$4,576.00	24%	\$0.00	\$3,477.76
3' Chain Options are 1.654" Double Standard (DS) Anti-Back Flex (ABF)					
M7014-R01-C01	3' x 4" Cup Teeth, Double Standard Pattern.....	\$622.00	24%	\$0.00	\$472.72
M7014-R01-C02	3' x 4" Cup Teeth, Single Standard Pattern.....	\$546.00	24%	\$0.00	\$414.96
M7014-R01-C03	3' x 4" Cup & Carbide Teeth, Double Standard Pattern.....	\$1,273.00	24%	\$0.00	\$967.48
M7014-R01-C04	3' x 6" Cup Teeth, Single Standard Pattern.....	\$583.00	24%	\$0.00	\$443.08
M7014-R01-C06	3' x 4" Shark/Cup Teeth in Double Standard Pattern.....	\$1,024.00	24%	\$0.00	\$778.24
M7014-R01-C07	3' x 6" Shark/Cup Teeth in Double Standard Pattern.....	\$1,279.00	24%	\$0.00	\$972.04
M7040	Trencher LT113 CII, MT85, MT100 (Includes mounting frame, hoses, couplers, 3' depth, manual sideshift, 4" trench cleaner) (Can only order one factory installed chain option per trencher model)	\$4,576.00	24%	\$0.00	\$3,477.76
3' Chain Options are 1.654" Double Standard (DS) Anti-Back Flex (ABF)					
M7040-R01-C01	3' x 4" Cup Teeth, Double Standard Pattern.....	\$622.00	24%	\$0.00	\$472.72
M7040-R01-C02	3' x 4" Cup Teeth, Single Standard Pattern.....	\$546.00	24%	\$0.00	\$414.96
M7040-R01-C03	3' x 4" Cup & Carbide Teeth, Double Standard Pattern.....	\$1,273.00	24%	\$0.00	\$967.48
M7040-R01-C04	3' x 6" Cup Teeth, Single Standard Pattern.....	\$583.00	24%	\$0.00	\$443.08
M7040-R01-C06	3' x 4" Shark/Cup Teeth in Double Standard Pattern.....	\$1,024.00	24%	\$0.00	\$778.24
M7040-R01-C07	3' x 6" Shark/Cup Teeth in Double Standard Pattern.....	\$1,279.00	24%	\$0.00	\$972.04

Part Number	Description	SLP in US \$	Discount Percent	Labor	Price (USD)
Dealer Installed Accessories - Order From Sales					
<u>LT113 Chain Configuration Accessories (Replacement Chain - Dealer Installed)</u> <i>Chains are 1.654" Double Standard (DS) Anti-Back Flex (ABF)</i>					
6959317	3' x 4" Cup Teeth, Single Standard Pattern..... (Must also order Boom Guide Assembly p/n 6959248) (Ship Weight 100 lbs.)	\$674.00	24%	\$0.00	\$512.24
6959335	3' x 6" Cup Teeth, Single Standard Pattern..... (Must also order Boom Guide Assembly p/n 6959248) (Ship Weight 113 lbs.)	\$712.00	24%	\$0.00	\$541.12
6959321	3' x 4" Cup Teeth, Double Standard Pattern..... (Must also order Boom Guide Assembly p/n 6959248) (Ship Weight 115 lbs.)	\$754.00	24%	\$0.00	\$573.04
6959319	3' x 4" Cup & Carbide Teeth, Double Standard Pattern..... (Must also order Boom Guide Assembly p/n 6959248) (Ship Weight 115 lbs.)	\$1,465.00	24%	\$0.00	\$1,113.40
7209864	3' x 4" Shark Tooth/Cup Teeth, Double Standard Pattern.....	\$986.00	24%	\$0.00	\$749.36
7209865	3' x 6" Shark Tooth/Cup Teeth, Double Standard Pattern.....	\$1,152.00	24%	\$0.00	\$875.52

**Vibratory Plow
Bobcat Loader Attachment**

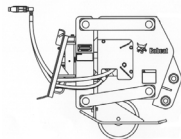

Quick Specs

Operating Weight.....	520 lbs
Overall Width.....	36.0"
Overall Height.....	31.1"
Overall Length.....	36.6"
Hydraulic Flow Range.....	10-14 gpm

Part Number	Description	Attachment	SLP in US \$	Discount Percent	Labor	Price (USD)
(MT50, MT52, MT55, MT85, MT100) (L23, L28)						
7100484	VP12 Vibratory Plow (Includes blade mounting pins) (Must also order blade)		\$10,200.00	24%	\$0.00	\$7,752.00
7100491	3/8" Blade, 6-12" depth with 1" Clevis (0.375 inches thick) (The blade is used to pull the cable pull, pipe pull, or bullet option) (Recommended for soft/loose soils only)		\$260.00	24%	\$0.00	\$197.60
7100493	3/8" Blade, 12-18" depth with 1" Clevis (0.375 inches thick) (The blade is used to pull the cable pull, pipe pull, or bullet option) (Recommended for soft/loose soils only)		\$281.00	24%	\$0.00	\$213.56
7100495	1/2" Chute Blade, 6-12" depth (0.5 inches thick) (The blade with chute is used for laying cables. Feed the cable through the opening in the top of the chute and out the bottom of the blade. The cable can be either positioned on the ground next to where it will be buried or a spool of cable can be put on the reel mount) (Recommended for soft/loose soils only)		\$440.00	24%	\$0.00	\$334.40
7100497	1/2" Chute Blade, 12-18" depth (0.5 inches thick) (The blade with chute is used for laying cables. Feed the cable through the opening in the top of the chute and out the bottom of the blade. The cable can be either positioned on the ground next to where it will be buried or a spool of cable can be put on the reel mount) (Recommended for soft/loose soils only)		\$473.00	24%	\$0.00	\$359.48

November 1, 2021
BOBCAT SLP Pages



**E10
Bobcat Compact Excavator**

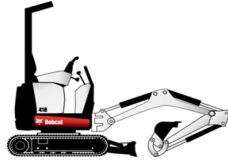

Standard Equipment	Discount %	Discounted Price (USD)
Adjustable Hydraulic Joystick Controls Auxiliary Hydraulics – - W/Boom Mounted Flush Face Quick Couplers Operator Guard – Fold Down - Includes: Retractable Seat Belt, Power Port - Tip Over Protective Structure (TOPS) Meets Requirements of ISO 12117-2: 2000 Control Console Locks Control Pattern Selector Valve (ISO/STD)		
Dozer Blade with Extensions Horn Hydraulically Retractable Undercarriage Rubber Tracks Spark Arrestor Muffler 2-Speed Travel Work Light Zero Tail Swing		

Quick Specs	Discount %	Discounted Price (USD)
		<u>E10</u>
Engine Model (Tier 4).....		D722
Horsepower.....		10.2
Auxiliary Hydraulics Flow.....		5.3 GPM
Travel Speed (Maximum).....		1.7 MPH
Operating Weight*.....		2,593 lbs.
Operator Guard Height.....		87"
Width.....		28"- 43.3"
Length, Transport.....		110"
Dig Depth.....		6'
Reach at Ground Level.....		10' 2"
Dump Height.....		6'
Arm Length.....		31.2"
Boom Swing (Left).....		70°
Boom Swing (Right).....		70°
Bucket Breakout Force.....		1865 lbf.
Arm Breakout Force.....		1248 lbf.
Tail Swing Overhang (UC Expanded).....		0.0"

*Operating Weight includes canopy, rubber tracks, applicable counterweight, standard bucket, fluids full and 165 lb. (75KG) operator.

Part Number	Description	Compact Excavator	Discount %	Discounted Price (USD)
M5545	E10 Compact Excavator.....	\$25,837	30.0%	\$18,085.90

**E20
Bobcat Compact Excavator**



Bobcat Company Price Pages
Excavators

Standard Equipment		Discount %	Discounted Price (USD)
Auxiliary Hydraulics – W/ Boom Mounted Flush Face Quick Couplers Canopy - Includes: Cup Holder, Retractable Seat Belt - Roll Over Protective Structure (ROPS) – Meets Requirements of ISO 12117-2: 2008 - Tip Over Protective Structure (TOPS) – Meets Requirements of ISO 12117: 2000 - Falling Object Guard Structure (FOGS) – Meets Requirements of ISO 10262 Control Console Locks	Control Pattern Selector Valve (ISO/STD) Dozer Blade with Extensions Engine/Hydraulic Monitor w/ Shutdown Horn Hydraulic Joystick Controls Hydraulically Retractable Undercarriage Rubber Tracks Spark Arrestor Muffler 2-Speed Travel Vandalism Protection Work Light		

Quick Specs		Discount %	Discounted Price (USD)
	E20		
Engine Model (Tier 4).....	D722		
Horsepower.....	13.9		
Auxiliary Hydraulics Flow.....	7.9 GPM		
Travel Speed (Maximum).....	2.5 MPH		
Operating Weight*.....	4306 lbs.		
Shipping Weight.....	4231 lbs.		
Operator Guard Height.....	90.4"		
Width.....	38.6" - 53.5"		
Length, Transport.....	145.2"		
Dig Depth.....	8' 5"		
Reach at Ground Level.....	14'		
Dump Height.....	8' 10"		
Arm Length.....	50.0"		
Boom Swing (Left).....	80°		
Boom Swing (Right).....	60°		
Bucket Breakout Force.....	4684 lbf.		
Arm Breakout Force.....	2086 lbf.		
Tail Swing Overhang (UC Expanded).....	0.0"		

*Operating Weight includes canopy, rubber tracks, applicable counterweight, standard bucket, fluids full and 165 lb. (75KG) operator.

Part Number	Description	Compact Excavator	Discount %	Discounted Price (USD)
M5519	E20 Compact Excavator	\$34,647	30.0%	\$24,252.90
	Includes basic (foot pedal) auxiliary hydraulics and boom swing controls, manual 2-Speed travel.			

Part Number	Description	Factory Installed Options	Discount %	Discounted Price (USD)
M5519-A02-C00	Basic Control Package.....	N/C	30.0%	#VALUE!
	Includes basic (foot pedal) auxiliary hydraulics and boom swing controls, manual-shift travel system.			
M5519-A02-C01	Control Enhancement Package.....	\$543	30.0%	\$380.10
	Includes fingertip auxiliary hydraulics & boom swing controls, and auto-shift travel system.			
M5519-A02-C02	Cab Enclosure with Heat and Advanced Control Package.....	\$4,109	30.0%	\$2,876.30
	Includes enclosed ROPS/TOPS cab with heater, fingertip auxiliary hydraulics & boom swing control, and auto-shift travel system (Control Enhancement Package). Increases operating weight by 178 lbs.			

E26 R-Series Bobcat Compact Excavator
--



Standard Equipment

Arm-Long with additional counterweight	Control Pattern Selector Valve (ISO/STD)
Auto-Idle	Dozer Blade with Float
Auxiliary Hydraulics –	Engine/Hydraulic Monitor with Shutdown
- W/ Boom Mounted Flush Face Quick Couplers	Fingertip Auxiliary Hydraulic Control
Boom Swing	Fingertip Boom Swing Control
Canopy	Horn
- Includes: Cup Holder, Retractable Seat Belt	Hydraulic Joystick Controls
- Roll Over Protective Structure (ROPS) – Meets Requirements of ISO 12117-2:2008	Minimal tail swing
- Tip Over Protective Structure (TOPS) – Meets Requirements of ISO 12117:2000	Rubber Tracks
- Falling Object Protective Structure (FOPS) - Meets Requirements of ISO 10262	Spark Arrestor Muffler
Control Console Locks	Telematics - Machine IQ
	Vandalism Protection
	Work Lights
	X- Change™ Attachment Mounting System

Quick Specs

	<u>E26</u>
	<u>Long Arm</u>
Engine Model (Tier 4).....	D1305
Horsepower.....	24.8
Auxiliary Hydraulics Flow.....	14.2 GPM
Travel Speed (Maximum).....	3.2 MPH
Operating Weight*.....	6489 lbs.
Shipping Weight.....	6324 lbs.
Cab Height.....	96"
Width.....	61"
Length, Transport.....	170"
Dig Depth.....	9' 6"
Reach at Ground Level.....	16'
Dump Height.....	10' 5"
Arm Length.....	55.1"
Boom Swing (Left).....	70°
Boom Swing (Right).....	55°
Bucket Breakout Force.....	5652 lbf.
Arm Breakout Force.....	3547 lbf.
Tail Swing Overhang.....	3.5"

*Operating Weight includes canopy, rubber tracks, applicable counterweight, standard bucket, fluids full and 165 lb. (75KG) operator.

Part Number	Description	Compact Excavator	Discount %	Discounted Price (USD)
-------------	-------------	-------------------	------------	------------------------

M5555	E26 T4 Bobcat Compact Excavator.....	\$41,722	30.0%	\$29,205.40
-------	--------------------------------------	----------	-------	-------------

Part Number	Description	Comfort Cab Packages	Discount %	Discounted Price (USD)
-------------	-------------	----------------------	------------	------------------------

MUST EITHER SELECT A BASE CONFIGURATION WITH NO OPTIONS OR ONE COMFORT AND ONE PERFORMANCE PACKAGE

M5555-P07-C11	C11 Comfort Package..... Includes Open Canopy, Travel Motion Alarm, and Vinyl Suspension Seat	\$534	30.0%	\$373.80
M5555-P07-C21	C21 Comfort Package..... Includes Open Canopy, Deluxe Instrument Panel with Keyless Start, Travel Motion Alarm, and Vinyl Suspension Seat	\$1,092	30.0%	\$764.40
M5555-P07-C41	C41 Comfort Package..... Includes Enclosed Cab with HVAC, Cloth Suspension Seat, and Travel Motion Alarm	\$6,733	30.0%	\$4,713.10
M5555-P07-C51	C51 Comfort Package..... Includes Enclosed Cab with HVAC, Deluxe Instrument Panel with Keyless Start, Cloth Suspension Seat, and Travel Motion Alarm	\$7,291	30.0%	\$5,103.70

Part Number	Description	Performance Cab Packages	Discount %	Discounted Price (USD)
-------------	-------------	--------------------------	------------	------------------------

MUST EITHER SELECT A BASE CONFIGURATION WITH NO OPTIONS OR SELECT ONE COMFORT AND ONE PERFORMANCE PACKAGE OR SELECT ONE EXTENDABLE ARM PACKAGE, OR SELECT INDIVIDUAL OPTIONS

Bobcat Company Price Pages
Excavators

M5555-P06-P50	P50 Performance Package.....	\$0	30.0%	\$0.00
	Includes Long Arm			
M5555-P06-P60	P60 Performance Package.....	\$1,946	30.0%	\$1,362.20
	Includes Long Arm and Hydraulic Clamp			

**E32 R2-Series
Bobcat Compact Excavator**



Standard Equipment

- | | |
|--|---|
| Auto-Idle | Engine/Hydraulic Monitor with Shutdown |
| Auto-Shift, 2-Speed Travel | Fingertip Auxiliary Hydraulic Control |
| Auxiliary Hydraulics with Selectable Flow | Fingertip Boom Swing Control |
| - W/ Arm Mounted Flush Face Quick Couplers | Horn |
| Canopy | Hydraulic Joystick Controls |
| - Includes: Cup Holder, Retractable Seat Belt, Vinyl Suspension Seat | Keyed Ignition |
| Roll Over Protective Structure (ROPS) – Meets | Rubber Tracks |
| - Requirements of ISO 12117-2: 2008 | Spark Arrestor Exhaust System |
| - Tip Over Protective Structure (TOPS) – Meets | Standard Instrument Panel |
| Requirements of ISO 12117: 2000 | Tier 4 Diesel Engine, Non DPF |
| - Falling Object Protective Structure (FOPS) – Meets | Vandalism Protection |
| Requirements of ISO 10262:1998 | Work Lights |
| Control Console Locks | X-Change™ Attachment Mounting System |
| Control Pattern Selector Valve (ISO/STD) | Warranty: 2 years, or 2000 hours whichever occurs first |
| Dozer Blade with Float | |

Quick Specs

	<u>Std Arm</u>	<u>E32R2 Long Arm</u>	<u>Ext Arm</u>
Engine Model (Tier 4).....	D1703	D1703	D1703
Horsepower.....	24.8	24.8	24.8
Rated Speed-RPM.....	2200	2200	2200
Auxiliary Hydraulics Flow.....	16.9 GPM	16.9 GPM	16.9 GPM
Travel Speed (Maximum).....	2.9 MPH	2.9 MPH	2.9 MPH
Operating Weight*.....	7,403 lbs.	8,269 lbs.	8,497 lbs.
Shipping Weight.....	6,981 lbs.	7,847 lbs.	8,075 lbs.
Cab Height.....	96.2"	96.2"	96.2"
Width.....	61.8"	61.8"	61.8"
Length, Transport.....	184"	187"	188"
Dig Depth.....	10' 1"	11' 1"	12' 9"
Reach at Ground Level.....	16' 3"	17' 2"	18' 9"
Dump Height.....	11' 5"	12"	12' 11"
Arm Length.....	52.2"	64.0"	54.1" - 84.3"
Boom Swing (Left).....	75°	75°	75°
Boom Swing (Right).....	55°	55°	55°
Bucket Breakout Force.....	7,284 lbf.	7,284 lbf.	7,284 lbf.
Arm Breakout Force.....	4,690 lbf.	4,074 lbf.	4,592 lbf.
Tail Swing Overhang.....	13.4"	16.9"	16.9"

*Operating Weight includes canopy, rubber tracks, applicable counterweight, standard bucket, fluids full and 165 lb. (75KG) operator.

Part Number	Description	Compact Excavator	Discount %	Discounted Price (USD)
-------------	-------------	-------------------	------------	------------------------

M3407	E32 R2-Series.....	\$50,048	30.0%	\$35,033.60
-------	--------------------	----------	-------	-------------

Part Number	Description	Bobcat Packages	Discount %	Discounted Price (USD)
-------------	-------------	-----------------	------------	------------------------

- SELECT AN ORDERING PATH:
 1) SELECT ONE BOBCAT PACKAGE OR
 2) ONE COMFORT AND ONE PERFORMANCE PACKAGE OR
 3) ONE EXTENDABLE ARM PACKAGE OR
 4) SELECT INDIVIDUAL OPTIONS

Bobcat Company Price Pages
Excavators

M3407-P10-C01	Core Package..... Includes open canopy, motion alarm, vinyl suspension seat, and long arm.	\$1,993	30.0%	\$1,395.10
M3407-P10-C11	Deluxe Package..... Includes enclosed cab with HVAC, cloth suspension seat, travel motion alarm, radio, long arm, and clamp with diverter valve.	\$11,625	30.0%	\$8,137.50
M3407-P10-C21	Premier Package..... Includes enclosed cab with HVAC, Bobcat 7 inch touch display with radio and Bluetooth, cloth suspension seat, travel motion alarm, long arm, clamp with diverter valve, and hydraulic X-Change.	\$14,832	30.0%	\$10,382.40

Part Number	Description	Discount %	Discounted Price (USD)
Comfort Cab Packages			
MUST SELECT ONE OF THE FOLLOWING CHOICES: 1) BASE CONFIGURATION WITH NO OPTIONS 2) ONE BOBCAT PACKAGE OR EXTENDABLE ARM PACKAGE 3) ONE COMFORT AND ONE PERFORMANCE PACKAGE 4) SELECT INDIVIDUAL OPTIONS			

M3407-P07-C11	C11 Comfort Package..... Includes Open Canopy, Travel Motion Alarm, and Vinyl Suspension Seat.	\$310	30.0%	\$217.00
M3407-P07-C21	C21 Comfort Package..... Includes Open Canopy, Bobcat 7 inch Touch Display with Radio and Bluetooth, Travel Motion Alarm, and Vinyl Suspension Seat.	\$2,078	30.0%	\$1,454.60
M3407-P07-C42	C42 Comfort Package..... Includes Enclosed Cab with HVAC, Cloth Suspension Seat, Travel Motion Alarm, and Radio.	\$7,167	30.0%	\$5,016.90
M3407-P07-C52	C52 Comfort Package..... Includes Enclosed Cab with HVAC, Bobcat 7 inch Touch Display with Radio and Bluetooth, Cloth Suspension Seat, and Travel Motion Alarm.	\$8,502	30.0%	\$5,951.40
M3407-P07-C62	C62 Comfort Package..... Includes Enclosed Cab with Auto HVAC, Deluxe Instrument Panel with Keyless Start, Heated Cloth Suspension Seat, Travel Motion Alarm, and Radio.	\$9,391	30.0%	\$6,573.70

Part Number	Description	Discount %	Discounted Price (USD)
Performance Cab Packages			
MUST SELECT ONE OF THE FOLLOWING CHOICES: 1) BASE CONFIGURATION WITH NO OPTIONS 2) ONE BOBCAT PACKAGE OR EXTENDABLE ARM PACKAGE 3) ONE COMFORT AND ONE PERFORMANCE PACKAGE 4) SELECT INDIVIDUAL OPTIONS			

M3407-P06-P10	P10 Performance Package..... Includes Standard Arm.	\$0	30.0%	\$0.00
M3407-P06-P22	P22 Performance Package..... Includes Standard Arm, Clamp with Diverter Valve, and Hydraulic X-Change.	\$4,647	30.0%	\$3,252.90
M3407-P06-P50	P50 Performance Package..... Includes Long Arm.	\$1,683	30.0%	\$1,178.10
M3407-P06-P60	P60 Performance Package..... Includes Long Arm and Hydraulic Clamp with Diverter Valve.	\$4,458	30.0%	\$3,120.60
M3407-P06-P62	P62 Performance Package..... Includes Long Arm, Clamp with Diverter Valve, and Hydraulic X-Change.	\$6,330	30.0%	\$4,431.00

Part Number	Description	Discount %	Discounted Price (USD)
Extendable Arm Packages			
CAN ONLY SELECT ONE EXTENDABLE ARM PACKAGE. CANNOT ADD BOBCAT, COMFORT, PERFORMANCE PACKAGES, OR INDIVIDUAL OPTIONS			

M3407-P08-E25	Extendable Arm Package E25..... Includes Extendable Arm, Open Canopy, Deluxe Instrument Panel with Keyless Start, Clamp, Hydraulic X-Change, Second Auxiliary Hydraulics, Angle Blade, Travel Motion Alarm, and Vinyl Suspension Seat.	\$12,005	30.0%	\$8,403.50
M3407-P08-E42	Extendable Arm Package E42..... Includes Extendable Arm, Enclosed Cab with HVAC, Cloth Suspension Seat, Travel Motion Alarm, and Radio.	\$11,960	30.0%	\$8,372.00
M3407-P08-E55	Extendable Arm Package E55..... Includes enclosed cab with HVAC, deluxe instrument panel with keyless start, cloth suspension seat, travel motion alarm, radio, extendable arm, clamp, second auxiliary hydraulics, and hydraulic X-Change.	\$18,428	30.0%	\$12,899.60
M3407-P08-E66	Extendable Arm Package E66..... Includes Extendable Arm, Enclosed Cab with Auto HVAC, Deluxe Instrument Panel with Keyless Start, Cloth	\$19,318	30.0%	\$13,522.60

Bobcat Company Price Pages
Excavators

Suspension Heated Seat, Clamp, Hydraulic X-Change, Second Auxiliary Hydraulics, Travel Motion Alarm, and Radio.

Part Number	Description	Individual Factory Options	Discount %	Discounted Price (USD)
<u>CANNOT ADD TO ANY ORDER WITH COMFORT AND PERFORMANCE PACKAGE SELECTIONS OR EXTENDABLE ARM PACKAGE</u>				
<i>NOTE: Individual Options SLP includes a 20% premium when compared to ordering the option in a package</i>				
M3407-R03-C02	Arm Option - Long Arm w/ Heavy Counterweight.....	\$2,020	30.0%	\$1,414.00
	Increases operating weight by 866 lbs.			
M3407-R03-C03	Arm Option - Extendable Arm w/ Heavy Counterweight.....	\$5,752	30.0%	\$4,026.40
	Increases operating weight by 1094 lbs. Extendable Arm is not compatible with Pro Clamp System™.			
M3407-R08-C31	Hydraulic Clamp (Class 3) w/ Diverter Valve.....	\$3,330	30.0%	\$2,331.00
	Includes arm mounted Diverter Valve.			
M3407-R08-C15	Hydraulic Clamp (Class 3) w/ Diverter Valve - Long Arm.....	\$3,330	30.0%	\$2,331.00
	Includes arm mounted Diverter Valve.			
M3407-R08-C33	Hydraulic Clamp (Class 3) - Ext Arm.....	\$2,508	30.0%	\$1,755.60
	Diverter Valve not available for Extendable Arm. Second Auxiliary Hydraulics will be automatically added if both the Hydraulic Clamp and Extendable Arm are ordered from the factory.			
M3407-R06-C0_	Hydraulic X-Change.....	\$2,246	30.0%	\$1,572.20
	Second Auxiliary Hydraulics (M3407-R07-C03) are automatically included/added to machine configuration if adding Clamp to Extendable arm machine.			
M3407-R01-C05	Enclosed Cab with HVAC w/ 7" Touch Display.....	\$7,708	30.0%	\$5,395.60
	DOES NOT INCLUDE 7" DISPLAY. MUST ALSO ORDER M3407-R14-C05 TO INCLUDE DELUXE DISPLAY.			
M3407-R01-C06	Enclosed Cab with Auto HVAC w/ 7" Touch Display.....	\$8,775	30.0%	\$6,142.50
	DOES NOT INCLUDE 7" DISPLAY. MUST ALSO ORDER M3407-R14-C05 TO INCLUDE DELUXE DISPLAY.			
M3407-R01-C03	Enclosed Cab with HVAC.....	\$7,708	30.0%	\$5,395.60
	Includes Cloth Suspension Seat and Standard Oval Display.			
M3407-R01-C04	Enclosed Cab with Auto HVAC.....	\$8,775	30.0%	\$6,142.50
	Includes Cloth Heated Suspension Seat and Standard Oval Display.			
M3407-R26-C02	Radio (Cab Only).....	\$520	30.0%	\$364.00
M3407-R14-C06	Bobcat 7" Touch Display - Canopy.....	\$2,122	30.0%	\$1,485.40
M3407-R14-C05	Bobcat 7" Touch Display - Cab.....	\$2,122	30.0%	\$1,485.40
M3407-R07-C0_	Second Auxiliary Hydraulics.....	\$1,406	30.0%	\$984.20
	Note: Second Auxiliaries are automatically included on Extendable Arm/Clamp optioned machines.			
M3407-R11-C02	Travel Motion Alarm.....	\$372	30.0%	\$260.40

**NOTE: When adding a Clamp to an Extendable Arm Option, the Second Auxiliary Hydraulics option will automatically be added to the configuration. If adding field installed Clamp kit to an Extendable Arm machine, it is recommended that Second Auxiliary option be added to the machine. Pro Clamp™ is NOT compatible with Extendable Arm.

Part Number	Description	Dealer Installed Accessories - Order From Sales	Discount %	Discounted Price (USD)
7387821	Laser Receiver, CR700.....	\$474	0.0%	\$474.00
	Can be used as handheld, machine, or re-mounted laser receiver. Includes magnetic mount for machines and clamp for rod mount.			
7160486	Laser Receiver, BLR2 (For use with Depth Check).....	\$2,099	0.0%	\$2,099.00
	For use with Depth Check. Mounting Kit (7246898) must also be purchased from Parts. Estimated Installation Time: 0.25 hr.			
7275232	Laser Transmitter Beacon, GL422N - (For use with Depth Check).....	\$2,679	0.0%	\$2,679.00
	Dual Slope. Includes CR700 Receiver.			
6688806	Tripod for Laser Transmitter Beacon	\$268	0.0%	\$268.00
	For use with GL422N laser transmitter.			

Bobcat Company Price Pages
Excavators

Part Number	Customer Machine IQ Health and Security Subscriptions Description (Dealer Installed)	Discount %	Discounted Price (USD)
Machine IQ activation is dependent upon the machine's configuration. Additional hardware may be required.			
9987580	Customer Machine IQ Health and Security Subscription - 1 Year..... \$200 Basics package features + geofence, curfew, email and in-portal notifications, utilization reporting.	0.0%	\$200.00
9988129	Customer Machine IQ Health and Security Subscription - 1 Year Activation Fee..... \$100 One-time subscription activation fee.	0.0%	\$100.00
9987581	Customer Machine IQ Health and Security Subscription - 2 Year..... \$400 Basics package features + geofence, curfew, email and in-portal notifications, utilization reporting.	0.0%	\$400.00
9988130	Customer Machine IQ Health and Security Subscription - 2 Year Activation Fee \$100 One-time subscription activation fee.	0.0%	\$100.00
9987582	Customer Machine IQ Health and Security Subscription - 3 Year..... \$600 Basics package features + geofence, curfew, email and in-portal notifications, utilization reporting.	0.0%	\$600.00
9988131	Customer Machine IQ Health and Security Subscription - 3 Year Activation Fee..... \$100 One-time subscription activation fee.	0.0%	\$100.00
9987583	Customer Machine IQ Health and Security Subscription - 4 Year..... \$800 Basics package features + geofence, curfew, email and in-portal notifications, utilization reporting.	0.0%	\$800.00
9988132	Customer Machine IQ Health and Security Subscription - 4 Year Activation Fee..... \$100 One-time subscription activation fee.	0.0%	\$100.00
9987584	Customer Machine IQ Health and Security Subscription - 5 Year..... \$1,000 Basics package features + geofence, curfew, email and in-portal notifications, utilization reporting.	0.0%	\$1,000.00
9988133	Customer Machine IQ Health and Security Subscription - 5 Year Activation Fee..... \$100 One-time subscription activation fee.	0.0%	\$100.00

**E35 R2-Series
Bobcat Compact Excavator**



Standard Equipment

Auto-Idle	Engine/Hydraulic Monitor with Shutdown
Auto-Shift, 2-Speed Travel	Fingertip Auxiliary Hydraulic Control
Auxiliary Hydraulics with Selectable Flow	Fingertip Boom Swing Control
- W/ Arm Mounted Flush Face Quick Couplers	Horn
Canopy	Hydraulic Joystick Controls
- Includes: Cup Holder, Retractable Seat Belt, Vinyl Suspension Seat	Keyed Ignition
Roll Over Protective Structure (ROPS) – Meets	Rubber Tracks
- Requirements of ISO 12117-2: 2008	Spark Arrestor Exhaust System
- Tip Over Protective Structure (TOPS) – Meets	Standard Instrument Panel
Requirements of ISO 12117: 2000	Vandalism Protection
- Falling Object Protective Structure (FOPS) – Meets	Work Lights
Requirements of ISO 10262:1998	X-Change™ Attachment Mounting System
Control Console Locks	Warranty: 2 years, or 2000 hours whichever occurs first
Control Pattern Selector Valve (ISO/STD)	Zero Tail Swing
Dozer Blade with Float	

Quick Specs

	E35R2 - 25HP			E35R2 - 33HP		
	Std Arm	Long Arm	Ext Arm	Std Arm	Long Arm	Ext Arm
Engine Model (Tier 4).....	D1703	D1703	D1703	Bobcat 1.8L	Bobcat 1.8L	Bobcat 1.8L
Turbocharged Diesel (Yes/No).....	No	No	No	Yes	Yes	Yes
Horsepower.....	24.8	24.8	24.8	33.2	33.2	33.2
Rated Speed-RPM.....	2200	2200	2200	2500	2500	2500
Auxiliary Hydraulics Flow.....	16.9 GPM	16.9 GPM	16.9 GPM	16.9 GPM	16.9 GPM	16.9 GPM
Travel Speed (Maximum).....	2.9 MPH	2.9 MPH	2.9 MPH	2.9 MPH	2.9 MPH	2.9 MPH
Operating Weight*.....	7659	8362	8590	7893	8596	8824
Shipping Weight.....	7236	7939	8167	7469	8172	8400
Cab Height.....	96.2"	96.2"	96.2"	96.2"	96.2"	96.2"
Width.....	69.7"	69.7"	69.7"	69.7"	69.7"	69.7"
Length, Transport.....	190"	190.1"	190.4"	190"	190.4"	190.4"
Dig Depth.....	10' 1"	11' 1"	12' 9"	10' 1"	11' 1"	12' 9"
Reach at Ground Level.....	17'	18'	19' 7"	17'	18'	19' 7"

Bobcat Company Price Pages
Excavators

Dump Height.....	11' 5"	12'	12' 11"	11' 5"	12'	12' 11"
Arm Length.....	52.2"	64"	54.1" - 84.3"	52.2"	64"	54.1" - 84.3"
Boom Swing (Left).....	75°	75°	75°	75°	75°	75°
Boom Swing (Right).....	55°	55°	55°	55°	55°	55°
Bucket Breakout Force.....	7,284 lbf.	7,284 lbf.	7,284 lbf.	7,284 lbf.	7,284 lbf.	7,284 lbf.
Arm Breakout Force.....	4,690 lbf.	4,074 lbf.	4,592 lbf.	4,690 lbf.	4,074 lbf.	4,592 lbf.
Tail Swing Overhang.....	0"	3.2"	3.2"	0"	3.2"	3.2"

*Operating Weight includes canopy, rubber tracks, applicable counterweight, standard bucket, fluids full and 165 lb. (75KG) operator.

Part Number	Description	Compact Excavator	Discount %	Discounted Price (USD)
M3409	E35 25HP R2-Series.....	\$51,573	30.0%	\$36,101.10
M3411	E35 33HP R2-Series.....	\$59,551	30.0%	\$41,685.70

Part Number	Description	Bobcat Packages	Discount %	Discounted Price (USD)
SELECT AN ORDERING PATH: 1) SELECT ONE BOBCAT PACKAGE OR 2) ONE COMFORT AND ONE PERFORMANCE PACKAGE OR 3) ONE EXTENDABLE ARM PACKAGE OR 4) SELECT INDIVIDUAL OPTIONS				
M3411-P10-C01	Core Package.....	\$1,993	30.0%	\$1,395.10
	Includes open canopy, motion alarm, vinyl suspension seat, and long arm.			
M3411-P10-C02	Core+ Package.....	\$4,917	30.0%	\$3,441.90
	Includes open canopy, motion alarm, vinyl suspension seats, long arm and angle blade.			
M3411-P10-C11	Deluxe Package.....	\$11,625	30.0%	\$8,137.50
	Includes enclosed cab with HVAC, cloth suspension seat, travel motion alarm, radio, long arm, and clamp with diverter valve.			
M3411-P10-C12	Deluxe+ Package.....	\$11,774	30.0%	\$8,241.80
	Includes enclosed cab with HVAC, cloth suspension seat, travel motion alarm, radio, long arm, and angle blade.			
M3411-P10-C21	Premier Package.....	\$14,832	30.0%	\$10,382.40
	Includes enclosed cab with HVAC, Bobcat 7 inch touch display with radio and Bluetooth, cloth suspension seat, travel motion alarm, long arm, clamp with diverter valve, and hydraulic X-Change.			

Part Number	Description	Comfort Cab Packages	Discount %	Discounted Price (USD)
MUST EITHER SELECT A BASE CONFIGURATION WITH NO OPTIONS <u>OR</u> SELECT ONE COMFORT AND ONE PERFORMANCE PACKAGE <u>OR</u> SELECT ONE EXTENDABLE ARM PACKAGE, <u>OR</u> SELECT INDIVIDUAL OPTIONS				
M34__P07-C11	Comfort Package C11.....	\$310	30.0%	\$217.00
	Includes Open Canopy, Travel Motion Alarm, and Vinyl Suspension Seat.			
M34__P07-C21	Comfort Package C21.....	\$2,078	30.0%	\$1,454.60
	Includes Open Canopy, Bobcat 7 inch Touch Display with Radio and Bluetooth, Travel Motion Alarm, and Vinyl Suspension Seat.			
M34__P07-C42	Comfort Package C42.....	\$7,167	30.0%	\$5,016.90
	Includes Enclosed Cab with HVAC, Cloth Suspension Seat, Travel Motion Alarm, and Radio.			
M34__P07-C52	Comfort Package C52.....	\$8,502	30.0%	\$5,951.40
	Includes Enclosed Cab with HVAC, Bobcat 7 inch Touch Display with Radio and Bluetooth, Cloth Suspension Seat, and Travel Motion Alarm.			
M34__P07-C62	Comfort Package C62.....	\$9,391	30.0%	\$6,573.70
	Includes Enclosed Cab with Auto HVAC, Deluxe Instrument Panel with Keyless Start, Heated Cloth Suspension Seat, Travel Motion Alarm, and Radio.			

Part Number	Description	Performance Cab Packages	Discount %	Discounted Price (USD)
MUST EITHER SELECT A BASE CONFIGURATION WITH NO OPTIONS <u>OR</u> SELECT ONE COMFORT AND ONE PERFORMANCE PACKAGE <u>OR</u> SELECT ONE EXTENDABLE ARM PACKAGE, <u>OR</u> SELECT INDIVIDUAL OPTIONS				
M34__P06-P10	Performance Package P10.....	\$0	30.0%	\$0.00
	Includes Standard Arm.			
M34__P06-P22	Performance Package P22.....	\$4,647	30.0%	\$3,252.90
	Includes Standard Arm, Clamp with Diverter Valve, and Hydraulic X-Change.			
M34__P06-P50	Performance Package P50.....	\$1,683	30.0%	\$1,178.10
	Includes Long Arm.			
M34__P06-P60	Performance Package P60.....	\$4,458	30.0%	\$3,120.60
	Includes Long Arm and Clamp with Diverter Valve.			
M34__P06-P62	Performance Package P62.....	\$6,330	30.0%	\$4,431.00
	Includes Long Arm, Clamp with Diverter Valve, and Hydraulic X-Change.			
M34__P06-P70	Performance Package P70.....	\$4,607	30.0%	\$3,224.90
	Includes Long Arm and Angle Blade.			

Bobcat Company Price Pages
Excavators

M34__P06-P82	Performance Package P82..... Includes Long Arm, Angle Blade, Clamp with Diverter Valve, and Hydraulic X-Change.	\$9,253	30.0%	\$6,477.10
--------------	--	---------	-------	------------

Part Number	Description	Discount %	Discounted Price (USD)
-------------	-------------	------------	------------------------

MUST SELECT ONE EXTENBABLE ARM PACKAGE CANNOT ADD COMFORT, PERFORMANCE, OR INDIVIDUAL OPTIONS

M34__P08-E25	Extendable Arm Package E25..... Includes Extendable Arm, Open Canopy, Deluxe Instrument Panel with Keyless Start, Clamp, Hydraulic X-Change, Second Auxiliary Hydraulics, Angle Blade, Travel Motion Alarm, and Vinyl Suspension Seat.	\$14,928	30.0%	\$10,449.60
M34__P08-E42	Extendable Arm Package E42..... Includes Extendable Arm, Enclosed Cab with HVAC, Cloth Suspension Seat, Travel Motion Alarm, and Radio.	\$11,960	30.0%	\$8,372.00
M34__P08-E55	Extendable Arm Package E55..... Includes enclosed cab with HVAC, deluxe instrument panel with keyless start, cloth suspension seat, travel motion alarm, radio, extendable arm, clamp, second auxiliary hydraulics, and hydraulic X-Change.	\$18,428	30.0%	\$12,899.60
M34__P08-E66	Extendable Arm Package E66..... Includes Extendable Arm, Enclosed Cab with Auto HVAC, Deluxe Instrument Panel with Keyless Start, Cloth Suspension Heated Seat, Clamp, Hydraulic X-Change, Second Auxiliary Hydraulics, Travel Motion Alarm, and Radio.	\$22,241	30.0%	\$15,568.70

Part Number	Description	Discount %	Discounted Price (USD)
-------------	-------------	------------	------------------------

CANNOT ADD TO ANY ORDER WITH COMFORT AND PERFORMANCE PACKAGE SELECTIONS OR EXTENDABLE ARM PACKAGE

NOTE: Individual Options SLP includes a 20% premium when compared to ordering the option in a package

M34__R03-C02	Arm Option - Long Arm w/ Heavy Counterweight..... Increases operating weight by 866 lbs.	\$2,020	30.0%	\$1,414.00
M34__R03-C03	Arm Option - Extendable Arm w/ Heavy Counterweight..... Increases operating weight by 1094 lbs. Extendable Arm is not compatible with Pro Clamp System™.	\$5,752	30.0%	\$4,026.40
M34__R08-C15	Hydraulic Clamp (Class 3) w/ Diverter Valve - Long Arm..... Includes arm mounted Diverter Valve.	\$3,330	30.0%	\$2,331.00
M34__R08-C31	Hydraulic Clamp (Class 3) w/ Diverter Valve..... Includes arm mounted Diverter Valve.	\$3,330		
M34__R08-C33	Hydraulic Clamp (Class 3) - Ext Arm..... Diverter Valve not available for Extendable Arm. Second Auxiliary Hydraulics will be automatically added if both the Hydraulic Clamp and Extendable Arm are ordered from the factory.	\$2,508	30.0%	\$1,755.60
M34__R06-C0__	Hydraulic X-Change..... Second Auxiliary Hydraulics (M34__R07-C03) are automatically included/added to machine configuration if adding Clamp to Extendable arm machine.	\$2,246	30.0%	\$1,572.20
M34__R01-C05	Enclosed Cab with HVAC w/ 7" Touch Display..... DOES NOT INCLUDE 7" DISPLAY. MUST ALSO ORDER M34__R14-C05 TO INCLUDE DELUXE DISPLAY.	\$7,708	30.0%	\$5,395.60
M34__R01-C06	Enclosed Cab with Auto HVAC w/ 7" Touch Display..... DOES NOT INCLUDE 7" DISPLAY. MUST ALSO ORDER M34__R14-C05 TO INCLUDE DELUXE DISPLAY.	\$8,775	30.0%	\$6,142.50
M34__R01-C03	Enclosed Cab with HVAC..... Includes Cloth Suspension Seat and Standard Oval Display.	\$7,708	30.0%	\$5,395.60
M34__R01-C04	Enclosed Cab with Auto HVAC..... Includes Cloth Heated Suspension Seat and Standard Oval Display.	\$8,775	30.0%	\$6,142.50
M34__R26-C02	Radio (Cab Only).....	\$520	30.0%	\$364.00
M34__R14-C05	Bobcat 7" Touch Display - Cab.....	\$2,122	30.0%	\$1,485.40
M34__R14-C06	Bobcat 7" Touch Display - Canopy.....	\$2,122	30.0%	\$1,485.40
M34__R07-C0__	Second Auxiliary Hydraulics..... Note: Second Auxiliaries are automatically included on Extendable Arm/Clamp optioned machines.	\$1,406	30.0%	\$984.20
M33__R02-C02	Steel Tracks..... Increases operating weight by 212 lbs.	\$3,118	30.0%	\$2,182.60
M34__R11-C02	Travel Motion Alarm.....	\$372	30.0%	\$260.40
M34__R12-C02	Hydraulic Angle Blade.....	\$3,508	30.0%	\$2,455.60

****NOTE:** When adding a Clamp to an Extendable Arm Option, the Second Auxiliary Hydraulics option will automatically be added to the configuration. If adding field installed Clamp kit to an Extendable Arm machine, it is recommended that Second Auxiliary option be added to the machine. Pro Clamp™ is NOT compatible with Extendable Arm.

Part Number	Description	Discount %	Discounted Price (USD)
-------------	-------------	------------	------------------------

7387821	Laser Receiver, CR700..... Can be used as handheld, machine, or re-mounted laser receiver. Includes magnetic mount for machines and clamp for rod mount.	\$474	0.0%	\$474.00
7160486	Laser Receiver, BLR2 (For use with Depth Check)..... For use with Depth Check. Mounting Kit (7246898) must also be purchased from Parts. Estimated Installation Time: 0.25 hrs.	\$2,099	0.0%	\$2,099.00
7275232	Laser Transmitter Beacon, GL422N - (For use with Depth Check).....	\$2,679	0.0%	\$2,679.00

Bobcat Company Price Pages
Excavators

6688806	Dual Slope. Includes CR700 Receiver. Tripod for Laser Transmitter Beacon For use with GL422N laser transmitter.	\$268	0.0%	\$268.00
---------	---	-------	------	----------

Part Number	Customer Machine IQ Health and Security Subscriptions Description	Discount %	Discounted Price (USD)
Machine IQ activation is dependent upon the machine's configuration. Additional hardware may be required.			
	Customer Machine IQ Basics Subscription.....	0.0%	\$0.00
	Hours, fuel level, GPS location, maintenance intervals.		
9987580	Customer Machine IQ Health and Security Subscription - 1 Year.....	0.0%	\$200.00
	Basics package features + geofence, curfew, email and in-portal notifications, utilization reporting.		
9988129	Customer Machine IQ Health and Security Subscription - 1 Year Activation Fee.....	0.0%	\$100.00
	One-time subscription activation fee.		
9987581	Customer Machine IQ Health and Security Subscription - 2 Year.....	0.0%	\$400.00
	Basics package features + geofence, curfew, email and in-portal notifications, utilization reporting.		
9988130	Customer Machine IQ Health and Security Subscription - 2 Year Activation Fee	0.0%	\$100.00
	One-time subscription activation fee.		
9987582	Customer Machine IQ Health and Security Subscription - 3 Year.....	0.0%	\$600.00
	Basics package features + geofence, curfew, email and in-portal notifications, utilization reporting.		
9988131	Customer Machine IQ Health and Security Subscription - 3 Year Activation Fee.....	0.0%	\$100.00
	One-time subscription activation fee.		
9987583	Customer Machine IQ Health and Security Subscription - 4 Year.....	0.0%	\$800.00
	Basics package features + geofence, curfew, email and in-portal notifications, utilization reporting.		
9988132	Customer Machine IQ Health and Security Subscription - 4 Year Activation Fee.....	0.0%	\$100.00
	One-time subscription activation fee.		
9987584	Customer Machine IQ Health and Security Subscription - 5 Year.....	0.0%	\$1,000.00
	Basics package features + geofence, curfew, email and in-portal notifications, utilization reporting.		
9988133	Customer Machine IQ Health and Security Subscription - 5 Year Activation Fee.....	0.0%	\$100.00
	One-time subscription activation fee.		

**E42 R2-Series
Bobcat Compact Excavator**



Standard Equipment

Auto-Idle	Dozer Blade with Float
Auto-Shift, 2-Speed Travel	Engine/Hydraulic Monitor with Shutdown
Auxiliary Hydraulics with Selectable Flow	Fingertip Auxiliary Hydraulic Control
- W/ Arm Mounted Flush Face Quick Couplers	Fingertip Boom Swing Control
Canopy	Horn
- Includes: Cup Holder, Retractable Seat Belt,	Hydraulic Joystick Controls
Vinyl Suspension Seat	Keyless Start
- Roll Over Protective Structure (ROPS) – Meets	Rubber Tracks
Requirements of ISO 12117-2: 2008	Spark Arrestor
- Tip Over Protective Structure (TOPS) – Meets	Standard 5 in. Display
Requirements of ISO 12117: 2000	Telematics
- Falling Object Protective Structure (FOPS) – Meets	Turbocharged, Tier 4, Non DPF
Requirements of ISO 10262	Vandalism Protection
Control Console Locks	Work Lights
Control Pattern Selector Valve (ISO/STD)	X- Change™ Attachment Mounting System
	Warranty: 2 years, or 2000 hours whichever occurs first

Quick Specs

	E42		
	Std Arm	Long Arm	Ext Arm
Engine Model (Tier 4).....	Bobcat 1.8L	Bobcat 1.8L	Bobcat 1.8L
Horsepower.....	42.6	42.6	42.6
Rated Speed-RPM.....	2200	2200	2200
Auxiliary Hydraulics Flow.....	20.0 GPM	20.0 GPM	20.0 GPM
Travel Speed (Maximum).....	3.3 MPH	3.3 MPH	3.3 MPH
Operating Weight*.....	9830 lbs.	10,425 lbs.	10,666 lbs.
Shipping Weight.....	9609 lbs.	10,204 lbs.	10,445 lbs.
Cab Height.....	99.1"	99.1"	99.1"
Width.....	72.8"	72.8"	72.8"

Bobcat Company Price Pages
Excavators

Length, Transport.....	201.7"	201.7"	201.7"
Dig Depth.....	124.5"	136.3"	148.4"
Reach at Ground Level.....	212.8"	223.8"	234.6"
Dump Height.....	148.1"	155.3"	161.2"
Arm Length.....	55.1"	66.9"	55.1"-79.0"
Boom Swing (Left).....	75°	75°	75°
Boom Swing (Right).....	50°	50°	50°
Bucket Breakout Force.....	9601 lbf.	9601 lbf.	9601 lbf.
Arm Breakout Force.....	5820 lbf.	5083 lbf.	5852 lbf.
Tail Swing Overhang.....	12.0"	12.8"	12.8"

*Operating Weight includes canopy, rubber tracks, applicable counterweight, standard bucket, fluids full and 165 lb. (75KG) operator.

Part Number	Description	Compact Excavator	Discount %	Discounted Price (USD)
-------------	-------------	-------------------	------------	------------------------

M3315	E42 R2-Series Compact Excavator.....	\$60,503	30.0%	\$42,352.10
-------	--------------------------------------	----------	-------	-------------

Part Number	Description	Bobcat Packages	Discount %	Discounted Price (USD)
-------------	-------------	-----------------	------------	------------------------

SELECT AN ORDERING PATH:
1) SELECT ONE BOBCAT PACKAGE OR
2) ONE COMFORT AND ONE PERFORMANCE PACKAGE OR
3) ONE EXTENDABLE ARM PACKAGE OR
4) SELECT INDIVIDUAL OPTIONS

M3315-P10-C01	Core Package..... Includes open canopy, motion alarm, vinyl suspension seat, and long arm	\$2,525	30.0%	\$1,767.50
M3315-P10-C02	Core+ Package..... Includes open canopy, motion alarm, vinyl suspension seats, long arm and angle blade	\$5,448	30.0%	\$3,813.60
M3315-P10-C11	Deluxe Package..... Includes enclosed cab with HVAC, cloth suspension seat, travel motion alarm, radio, long arm, and clamp with diverter valve	\$13,550	30.0%	\$9,485.00
M3315-P10-C12	Deluxe+ Package..... Includes enclosed cab with HVAC, cloth suspension seat, travel motion alarm, radio, long arm, and angle blade	\$13,140	30.0%	\$9,198.00
M3315-P10-C21	Premier Package..... Includes enclosed cab with HVAC, Bobcat 7 inch touch display with radio and Bluetooth, cloth suspension seat, travel motion alarm, long arm, clamp with diverter valve, and hydraulic X-Change	\$16,757	30.0%	\$11,729.90

Part Number	Description	Comfort Cab Packages	Discount %	Discounted Price (USD)
-------------	-------------	----------------------	------------	------------------------

MUST EITHER SELECT A BASE CONFIGURATION WITH NO OPTIONS OR SELECT ONE COMFORT AND ONE PERFORMANCE PACKAGE OR SELECT ONE EXTENDABLE ARM PACKAGE, OR SELECT INDIVIDUAL OPTIONS

M3315-P07-C11	C11 Comfort Package..... Includes Open Canopy, Travel Motion Alarm, and Vinyl Suspension Seat	\$310	30.0%	\$217.00
M3315-P07-C21	C21 Comfort Package..... Includes Open Canopy, Bobcat 7 inch Touch Display with Radio and Bluetooth, Travel Motion Alarm, and Vinyl Suspension Seat	\$2,078	30.0%	\$1,454.60
M3315-P07-C42	C42 Comfort Package..... Includes Enclosed Cab with HVAC, Cloth Suspension Seat, Travel Motion Alarm, and Radio	\$8,002	30.0%	\$5,601.40
M3315-P07-C52	C52 Comfort Package..... Includes Enclosed Cab with HVAC, Bobcat 7 inch Touch Display with Radio and Bluetooth, Cloth Suspension Seat, and Travel Motion Alarm	\$9,338	30.0%	\$6,536.60
M3315-P07-C62	C62 Comfort Package..... Includes Enclosed Cab with Auto HVAC, Bobcat 7 inch Touch Display with Radio and Bluetooth, Heated High Back Cloth Suspension Seat, and Travel Motion Alarm	\$10,227	30.0%	\$7,158.90

Part Number	Description	Performance Cab Packages	Discount %	Discounted Price (USD)
-------------	-------------	--------------------------	------------	------------------------

MUST EITHER SELECT A BASE CONFIGURATION WITH NO OPTIONS OR SELECT ONE COMFORT AND ONE PERFORMANCE PACKAGE OR SELECT ONE EXTENDABLE ARM PACKAGE, OR SELECT INDIVIDUAL OPTIONS

M3315-P06-P10	P10 Performance Package..... Includes Standard Arm	\$0	30.0%	\$0.00
M3315-P06-P22	P22 Performance Package..... Includes Standard Arm, Clamp with Diverter Valve, and Hydraulic X-Change	\$5,204	30.0%	\$3,642.80
M3315-P06-P50	P50 Performance Package..... Includes Long Arm	\$2,215	30.0%	\$1,550.50
M3315-P06-P60	P60 Performance Package..... Includes Long Arm and Clamp with Diverter Valve	\$5,548	30.0%	\$3,883.60
M3315-P06-P62	P62 Performance Package..... Includes Long Arm, Clamp with Diverter Valve, and Hydraulic X-Change	\$7,419	30.0%	\$5,193.30

Bobcat Company Price Pages
Excavators

M3315-P06-P70	P70 Performance Package..... Includes Long Arm and Angle Blade	\$5,138	30.0%	\$3,596.60
M3315-P06-P82	P82 Performance Package..... Includes Long Arm, Angle Blade, Clamp with Diverter Valve, and Hydraulic X-Change	\$10,342	30.0%	\$7,239.40

Part Number	Description	Discount %	Discounted Price (USD)	
Extendable Arm Packages				
MUST SELECT ONE EXTENABLE ARM PACKAGE CANNOT ADD COMFORT, PERFORMANCE, OR INDIVIDUAL OPTIONS				
M3315-P08-E11	E11 Extendable Arm Package..... Includes Extendable Arm, Open Canopy, Travel Motion Alarm, and Vinyl Suspension Seat	\$6,812	30.0%	\$4,768.40
M3315-P08-E25	E25 Extendable Arm Package..... Includes Extendable Arm, Open Canopy, Bobcat 7 inch Touch Display with Radio and Bluetooth, Clamp, Hydraulic X-Change, Second Auxiliary Hydraulics, Angle Blade, Travel Motion Alarm, and Vinyl Suspension Seat	\$17,510	30.0%	\$12,257.00
M3315-P08-E42	E42 Extendable Arm Package..... Includes Extendable Arm, Enclosed Cab with HVAC, Cloth Suspension Seat, Travel Motion Alarm, and Radio	\$14,504	30.0%	\$10,152.80
M3315-P08-E55	E55 Extendable Arm Package..... Includes enclosed cab with HVAC, Bobcat 7 inch touch display with radio and Bluetooth, cloth suspension seat, travel motion alarm, extendable arm, clamp, second auxiliary hydraulics, and hydraulic X-Change	\$21,517	30.0%	\$15,061.90
M3315-P08-E66	E66 Extendable Arm Package..... Includes Extendable Arm, Enclosed Cab with Auto HVAC, Bobcat 7 inch Touch Display with Radio and Bluetooth, Heated High Back Cloth Suspension Seat, Clamp, Hydraulic X-Change, Second Auxiliary Hydraulics, Angle Blade, Travel Motion Alarm, and Vinyl Suspension Seat	\$25,329	30.0%	\$17,730.30

Part Number	Description	Discount %	Discounted Price (USD)	
Individual Factory Options				
CANNOT ADD TO ANY ORDER WITH COMFORT AND PERFORMANCE PACKAGE SELECTIONS OR EXTENDABLE ARM PACKAGE				
<i>NOTE: Individual Options SLP includes a 20% premium when compared to ordering the option in a package</i>				
M3315-R01-C03	Enclosed Cab with HVAC..... Includes Enclosed Cab with Heat & Air Conditioning, Cloth Suspension Seat	\$8,712	30.0%	\$6,098.40
M3315-R01-C04	Enclosed Cab with HVAC - Auto..... Includes Enclosed Cab with Auto Heat & Air Conditioning, Heated Cloth Suspension Seat	\$9,779	30.0%	\$6,845.30
M3315-R02-C02	Steel Tracks.....	\$3,508	30.0%	\$2,455.60
M3315-R03-C02	Long Arm.....	\$2,658	30.0%	\$1,860.60
M3315-R03-C03	Extendable Arm.....	\$7,802	30.0%	\$5,461.40
M3315-R06-C03	Hydraulic X-Change.....	\$2,246	30.0%	\$1,572.20
M3315-R06-C04	Hydraulic X-Change - Long Arm.....	\$2,246	30.0%	\$1,572.20
M3315-R06-C08	Hydraulic X-Change - Ext Arm.....	\$2,246	30.0%	\$1,572.20
M3315-R07-C02	Second Auxiliary Hydraulics - Long Arm.....	\$1,786	30.0%	\$1,250.20
M3315-R07-C03	Second Auxiliary Hydraulics - Ext Arm.....	\$1,786	30.0%	\$1,250.20
M3315-R07-C04	Second Auxiliary Hydraulics.....	\$1,786	30.0%	\$1,250.20
M3315-R08-C28	Hydraulic Clamp (Class IV) w/ Diverter Valve..... Includes arm mounted Diverter Valve. Available for Standard Arm, and Long Arm. Second Auxiliary Hydraulics will be automatically added if both the Hydraulic Clamp and Extendable Arm are ordered from the factory.	\$3,999	30.0%	\$2,799.30
M3315-R08-C29	Hydraulic Clamp (Class IV) w/ Diverter Valve - Long Arm..... Includes arm mounted Diverter Valve	\$3,999	30.0%	\$2,799.30
M3315-R08-C33	Hydraulic Clamp (Class IV) - Ext Arm..... Diverter Valve not available for Extendable Arm	\$3,178	30.0%	\$2,224.60
M3315-R11-C02	Travel Motion Alarm.....	\$372	30.0%	\$260.40
M3315-R12-C02	Hydraulic Angle Blade.....	\$3,508	30.0%	\$2,455.60
M3315-R26-C02	Radio (Cab Only).....	\$520	30.0%	\$364.00
M3315-R14-C05	Bobcat 7" Touch Display - Cab..... Includes 7 inch touch display, Jog Shuttle, Rear Camera ready, Integrated Radio & Speakers and Bluetooth Connectivity	\$2,122	30.0%	\$1,485.40
M3315-R14-C06	Bobcat 7" Touch Display - Canopy..... Includes 7 inch touch display, Jog Shuttle, Rear Camera ready, Integrated Radio & Speakers and Bluetooth Connectivity	\$2,122	30.0%	\$1,485.40

Part Number	Description	Discount %	Discounted Price (USD)
Customer Machine IQ Health and Security Subscriptions			

Bobcat Company Price Pages
Excavators

	Customer Machine IQ Basics Subscription.....	\$0	0.0%	\$0.00
	Hours, fuel level, GPS location, maintenance intervals.			
9987580	Customer Machine IQ Health and Security Subscription - 1 Year.....	\$200	0.0%	\$200.00
	Basics package features + geofence, curfew, email and in-portal notifications, utilization reporting.			
9988129	Customer Machine IQ Health and Security Subscription - 1 Year Activation Fee.....	\$100	0.0%	\$100.00
	One-time subscription activation fee.			
9987581	Customer Machine IQ Health and Security Subscription - 2 Year.....	\$400	0.0%	\$400.00
	Basics package features + geofence, curfew, email and in-portal notifications, utilization reporting.			
9988130	Customer Machine IQ Health and Security Subscription - 2 Year Activation Fee	\$100	0.0%	\$100.00
	One-time subscription activation fee.			
9987582	Customer Machine IQ Health and Security Subscription - 3 Year.....	\$600	0.0%	\$600.00
	Basics package features + geofence, curfew, email and in-portal notifications, utilization reporting.			
9988131	Customer Machine IQ Health and Security Subscription - 3 Year Activation Fee.....	\$100	0.0%	\$100.00
	One-time subscription activation fee.			
9987583	Customer Machine IQ Health and Security Subscription - 4 Year.....	\$800	0.0%	\$800.00
	Basics package features + geofence, curfew, email and in-portal notifications, utilization reporting.			
9988132	Customer Machine IQ Health and Security Subscription - 4 Year Activation Fee.....	\$100	0.0%	\$100.00
	One-time subscription activation fee.			
9987584	Customer Machine IQ Health and Security Subscription - 5 Year.....	\$1,000	0.0%	\$1,000.00
	Basics package features + geofence, curfew, email and in-portal notifications, utilization reporting.			
9988133	Customer Machine IQ Health and Security Subscription - 5 Year Activation Fee.....	\$100	0.0%	\$100.00
	One-time subscription activation fee.			

**E50 R2-Series
Bobcat Compact Excavator**



Standard Equipment

Auto-Idle	Dozer Blade with Float
Auto-Shift, 2-Speed Travel	Engine/Hydraulic Monitor with Shutdown
Auxiliary Hydraulics with Selectable Flow	Fingertip Auxiliary Hydraulic Control
- W/ Arm Mounted Flush Face Quick Couplers	Fingertip Boom Swing Control
Canopy	Horn
- Includes: Cup Holder, Retractable Seat Belt,	Hydraulic Joystick Controls
Vinyl Suspension Seat	Keyless Start
- Roll Over Protective Structure (ROPS) – Meets	Rubber Tracks
Requirements of ISO 12117-2: 2008	Spark Arrestor
- Tip Over Protective Structure (TOPS) – Meets	Standard 5 in. Display
Requirements of ISO 12117: 2000	Telematics
- Falling Object Protective Structure (FOPS) – Meets	Turbocharged, Tier 4, Non DPF
Requirements of ISO 10262	Vandalism Protection
Control Console Locks	Work Lights
Control Pattern Selector Valve (ISO/STD)	X- Change™ Attachment Mounting System
	Warranty: 2 years, or 2000 hours whichever occurs first

Quick Specs

	E50	
	Std Arm	Long Arm
Engine Model (Tier 4).....	Bobcat 1.8L	Bobcat 1.8L
Horsepower.....	49.7	49.7
Rated Speed-RPM.....	2200	2200
Auxiliary Hydraulics Flow.....	20.0 GPM	20.0 GPM
Travel Speed (Maximum).....	2.8 MPH	2.8 MPH
Operating Weight*.....	11,357 lbs.	11,876 lbs.
Shipping Weight.....	11,054 lbs.	11,573 lbs.
Cab Height.....	100.2"	100.2"
Width.....	77.2"	77.2"
Length, Transport.....	221.6"	221.6"
Dig Depth.....	136.9"	152.7"
Reach at Ground Level.....	231.9"	247.2"
Dump Height.....	154.1"	164.2"
Arm Length.....	60.0"	75.8"
Boom Swing (Left).....	75°	75°
Boom Swing (Right).....	50°	50°
Bucket Breakout Force.....	9511 lbf.	9511 lbf.
Arm Breakout Force.....	6987 lbf.	5962 lbf.
Tail Swing Overhang.....	0.6"	3.3"

Bobcat Company Price Pages
Excavators

*Operating Weight includes canopy, rubber tracks, applicable counterweight, standard bucket, fluids full and 165 lb. (75KG) operator.

Part Number	Description	Compact Excavator	Discount %	Discounted Price (USD)
M3319	E50 R2-Series Compact Excavator.....	\$75,415	30.0%	\$52,790.50

Part Number	Description	Bobcat Packages	Discount %	Discounted Price (USD)
SELECT AN ORDERING PATH: 1) SELECT ONE BOBCAT PACKAGE OR 2) ONE COMFORT AND ONE PERFORMANCE PACKAGE OR 3) ONE EXTENDABLE ARM PACKAGE OR 4) SELECT INDIVIDUAL OPTIONS				
M3319-P10-C01	Core Package.....	\$2,525	30.0%	\$1,767.50
	Includes open canopy, motion alarm, vinyl suspension seat, and long arm			
M3319-P10-C02	Core+ Package.....	\$5,693	30.0%	\$3,985.10
	Includes open canopy, motion alarm, vinyl suspension seats, long arm and angle blade			
M3319-P10-C11	Deluxe Package.....	\$13,550	30.0%	\$9,485.00
	Includes enclosed cab with HVAC, cloth suspension seat, travel motion alarm, radio, long arm, and clamp with diverter valve			
M3319-P10-C12	Deluxe+ Package.....	\$13,385	30.0%	\$9,369.50
	Includes enclosed cab with HVAC, cloth suspension seat, travel motion alarm, radio, long arm and angle blade			
M3319-P10-C21	Premier Package.....	\$16,757	30.0%	\$11,729.90
	Includes enclosed cab with HVAC, Bobcat 7 inch touch display with radio and Bluetooth, cloth suspension seat, travel motion alarm, long arm, clamp with diverter valve, and hydraulic X-Change			

Part Number	Description	Comfort Cab Packages	Discount %	Discounted Price (USD)
MUST EITHER SELECT A BASE CONFIGURATION WITH NO OPTIONS OR SELECT ONE COMFORT AND ONE PERFORMANCE PACKAGE OR SELECT ONE EXTENDABLE ARM PACKAGE, OR SELECT INDIVIDUAL OPTIONS				
M3319-P07-C11	C11 Comfort Package.....	\$310	30.0%	\$217.00
	Includes Open Canopy, Travel Motion Alarm, and Vinyl Suspension Seat			
M3319-P07-C21	C21 Comfort Package.....	\$2,078	30.0%	\$1,454.60
	Includes Open Canopy, Bobcat 7 inch Touch Display with Radio and Bluetooth, Travel Motion Alarm, and Vinyl Suspension Seat			
M3319-P07-C42	C42 Comfort Package.....	\$8,002	30.0%	\$5,601.40
	Includes Enclosed Cab with HVAC, Cloth Suspension Seat, Travel Motion Alarm, and Radio			
M3319-P07-C52	C52 Comfort Package.....	\$9,338	30.0%	\$6,536.60
	Includes Enclosed Cab with HVAC, Bobcat 7 inch Touch Display with Radio and Bluetooth, Cloth Suspension Seat, and Travel Motion Alarm			
M3319-P07-C62	C62 Comfort Package.....	\$10,227	30.0%	\$7,158.90
	Includes Enclosed Cab with Auto HVAC, Bobcat 7 inch Touch Display with Radio and Bluetooth, Heated High Back Cloth Suspension Seat, and Travel Motion Alarm			

Part Number	Description	Performance Cab Packages	Discount %	Discounted Price (USD)
MUST EITHER SELECT A BASE CONFIGURATION WITH NO OPTIONS OR SELECT ONE COMFORT AND ONE PERFORMANCE PACKAGE OR SELECT ONE EXTENDABLE ARM PACKAGE, OR SELECT INDIVIDUAL OPTIONS				
M3319-P06-P10	P10 Performance Package.....	\$0	30.0%	\$0.00
	Includes Standard Arm			
M3319-P06-P22	P22 Performance Package.....	\$5,204	30.0%	\$3,642.80
	Includes Standard Arm, Clamp with Diverter Valve, and Hydraulic X-Change			
M3319-P06-P50	P50 Performance Package.....	\$2,215	30.0%	\$1,550.50
	Includes Long Arm			
M3319-P06-P60	P60 Performance Package.....	\$5,548	30.0%	\$3,883.60
	Includes Long Arm and Clamp with Diverter Valve			
M3319-P06-P62	P62 Performance Package.....	\$7,419	30.0%	\$5,193.30
	Includes Long Arm, Clamp with Diverter Valve and Hydraulic X-Change			
M3319-P06-P70	P70 Performance Package.....	\$5,383	30.0%	\$3,768.10
	Includes Long Arm and Angle Blade			
M3319-P06-P82	P82 Performance Package.....	\$10,587	30.0%	\$7,410.90
	Includes Long Arm, Angle Blade, Clamp with Diverter Valve, and Hydraulic X-Change			

Bobcat Company Price Pages
Excavators

Part Number	Description	Individual Factory Options	Discount %	Discounted Price (USD)
<u>CANNOT ADD TO ANY ORDER WITH COMFORT AND PERFORMANCE PACKAGE SELECTIONS OR EXTENDABLE ARM PACKAGE</u>				
<i>NOTE: Individual Options SLP includes a 20% premium when compared to ordering the option in a package</i>				
M3319-R01-C03	Enclosed Cab with HVAC.....	\$8,712	30.0%	\$6,098.40
	Includes Enclosed Cab with Heat & Air Conditioning, Cloth Suspension Seat			
M3319-R01-C04	Enclosed Cab with HVAC - Auto.....	\$9,779	30.0%	\$6,845.30
	Includes Enclosed Cab with Auto Heat & Air Conditioning, Heated Cloth Suspension Seat			
M3319-R02-C02	Steel Tracks.....	\$3,508	30.0%	\$2,455.60
M3319-R03-C02	Long Arm.....	\$2,658	30.0%	\$1,860.60
M3319-R06-C03	Hydraulic X-Change.....	\$2,246	30.0%	\$1,572.20
M3319-R06-C04	Hydraulic X-Change - Long Arm.....	\$2,246	30.0%	\$1,572.20
M3319-R07-C02	Second Auxiliary Hydraulics - Long Arm.....	\$1,786	30.0%	\$1,250.20
M3319-R07-C04	Second Auxiliary Hydraulics.....	\$1,786	30.0%	\$1,250.20
M3319-R08-C31	Hydraulic Clamp w/ Diverter Valve.....	\$3,999	30.0%	\$2,799.30
	Includes arm mounted Diverter Valve. Available for Standard Arm and Long Arm.			
M3319-R08-C15	Hydraulic Clamp w/ Diverter Valve - Long Arm.....	\$3,999	30.0%	\$2,799.30
	Includes arm mounted Diverter Valve			
M3319-R11-C02	Travel Motion Alarm.....	\$372	30.0%	\$260.40
M3319-R12-C02	Hydraulic Angle Blade.....	\$3,800	30.0%	\$2,660.00
M3319-R14-C05	Bobcat 7" Touch Display - Cab.....	\$2,122	30.0%	\$1,485.40
	Includes 7 inch touch display, Jog Shuttle, Rear Camera ready, Integrated Radio & Speakers and Bluetooth Connectivity			
M3319-R14-C06	Bobcat 7" Touch Display - Canopy.....	\$2,122	30.0%	\$1,485.40
	Includes 7 inch touch display, Jog Shuttle, Rear Camera ready, Integrated Radio & Speakers and Bluetooth Connectivity			
M3319-R26-C02	Radio (Cab Only).....	\$520	30.0%	\$364.00

Part Number	Description	Dealer Installed Accessories - Order From Sales	Discount %	Discounted Price (USD)
7387821	Laser Receiver, CR700.....	\$474	0.0%	\$474.00
	Can be used as handheld, machine, or re-mounted laser receiver. Includes magnetic mount for machines and clamp for rod mount.			
7160486	Laser Receiver, BLR2 (For use with Depth Check).....	\$2,099	0.0%	\$2,099.00
	For use with Depth Check. Mounting Kit (7246898) must also be purchased from Parts. Estimated Installation Time: 0.25 hrs.			
7275232	Laser Transmitter Beacon, GL422N - (For use with Depth Check).....	\$2,679	0.0%	\$2,679.00
	Dual Slope. Includes CR700 Receiver.			
6688806	Tripod for Laser Transmitter Beacon.....	\$268	0.0%	\$268.00
	For use with GL422N laser transmitter.			
7178040	Long Arm Kit.....	\$955	0.0%	\$955.00
	Shipping Weight – 186 lbs. Estimated Installation Time 3 hrs. (Add-On Counterweight 7286769 required when converting Std Arm to Long Arm or Extendable Arm).			

Part Number	Description	Customer Machine IQ Health and Security Subscriptions	Discount %	Discounted Price (USD)
	Customer Machine IQ Basics Subscription.....	\$0	0.0%	\$0.00
	Hours, fuel level, GPS location, maintenance intervals.			
9987580	Customer Machine IQ Health and Security Subscription - 1 Year.....	\$200	0.0%	\$200.00
	Basics package features + geofence, curfew, email and in-portal notifications, utilization reporting.			
9988129	Customer Machine IQ Health and Security Subscription - 1 Year Activation Fee.....	\$100	0.0%	\$100.00
	One-time subscription activation fee.			
9987581	Customer Machine IQ Health and Security Subscription - 2 Year.....	\$400	0.0%	\$400.00
	Basics package features + geofence, curfew, email and in-portal notifications, utilization reporting.			
9988130	Customer Machine IQ Health and Security Subscription - 2 Year Activation Fee.....	\$100	0.0%	\$100.00
	One-time subscription activation fee.			
9987582	Customer Machine IQ Health and Security Subscription - 3 Year.....	\$600	0.0%	\$600.00
	Basics package features + geofence, curfew, email and in-portal notifications, utilization reporting.			
9988131	Customer Machine IQ Health and Security Subscription - 3 Year Activation Fee.....	\$100	0.0%	\$100.00
	One-time subscription activation fee.			
9987583	Customer Machine IQ Health and Security Subscription - 4 Year.....	\$800	0.0%	\$800.00
	Basics package features + geofence, curfew, email and in-portal notifications, utilization reporting.			
9988132	Customer Machine IQ Health and Security Subscription - 4 Year Activation Fee.....	\$100	0.0%	\$100.00
	One-time subscription activation fee.			
9987584	Customer Machine IQ Health and Security Subscription - 5 Year.....	\$1,000	0.0%	\$1,000.00
	Basics package features + geofence, curfew, email and in-portal notifications, utilization reporting.			
9988133	Customer Machine IQ Health and Security Subscription - 5 Year Activation Fee.....	\$100	0.0%	\$100.00
	One-time subscription activation fee.			

**E60 R2-Series
Bobcat Compact Excavator**

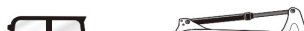



Standard Equipment

Auto-Idle	Engine/Hydraulic Monitor with Shutdown
Auto-Shift, 2-Speed Travel	Fingertip Auxiliary Hydraulic Control
Auxiliary Hydraulics with Selectable Flow	Fingertip Boom Swing Control
- W/ Arm Mounted Flush Face Quick Couplers	Horn
Canopy	Hydraulic Joystick Controls
- Includes: Cup Holder, Retractable Seat Belt,	Keyless Start
Vinyl Suspension Seat	LED Work Lights
- Roll Over Protective Structure (ROPS) – Meets	Long Arm
Requirements of ISO 12117-2: 2008	Rubber Tracks
- Tip Over Protective Structure (TOPS) – Meets	Spark Arrestor
Requirements of ISO 12117: 2000	Standard 5 in. Display
- Falling Object Protective Structure (FOPS) – Meets	Telematics
Requirements of ISO 10262	Turbocharged, Tier 4, Non DPF
Control Console Locks	Vandalism Protection
Control Pattern Selector Valve (ISO/STD)	Work Lights
Dozer Blade with Float	X- Change™ Attachment Mounting System
	Warranty: 2 years, or 2000 hours whichever occurs first

Quick Specs

	<u>E60</u>	
	<u>Long Arm</u>	<u>Ext Arm</u>
Engine Model (Tier 4).....	Bobcat 2.4L	Bobcat 2.4L
Horsepower.....	55.7	55.7
Rated Speed-RPM.....	2200	2200
Auxiliary Hydraulics Flow.....	20.0 GPM	20.0 GPM
Travel Speed (Maximum).....	2.8 MPH	2.8 MPH
Operating Weight*.....	12,315 lbs.	12,646 lbs.
Cab Height.....	100.1"	100.1"
Width.....	77.2"	77.2"
Length, Transport.....	218.3"	218.3"
Dig Depth.....	156.7"	177.0"
Reach at Ground Level.....	246.3"	265.5"
Dump Height.....	168.8"	180.3"
Arm Length.....	75.8"	96.0"
Boom Swing (Left).....	75°	75°
Boom Swing (Right).....	50°	50°
Bucket Breakout Force.....	10,261 lbf.	10,261 lbf.
Arm Breakout Force.....	6446 lbf.	7104 lbf.
Tail Swing Overhang**.....	11.1"	11.1"

*Operating Weight includes canopy, rubber tracks, applicable counterweight, standard bucket, fluids full and 165 lb. (75KG) operator.

**Does not include Add-On Counterweight (Add-On Ctw increases tail swing by 2.8" (71 mm))

Part Number	Description	Compact Excavator	Discount %	Discounted Price (USD)
M3321	E60 R2-Series Compact Excavator.....	\$78,953	30.0%	\$55,267.10

Part Number	Description	Bobcat Packages	Discount %	Discounted Price (USD)
-------------	-------------	-----------------	------------	------------------------

SELECT AN ORDERING PATH:

- 1) SELECT ONE BOBCAT PACKAGE OR
- 2) ONE COMFORT AND ONE PERFORMANCE PACKAGE OR
- 3) ONE EXTENDABLE ARM PACKAGE OR
- 4) SELECT INDIVIDUAL OPTIONS

M3321-P10-C01	Core Package.....	\$310	30.0%	\$217.00
	Includes open canopy, travel motion alarm, vinyl suspension seat, and long arm			
M3321-P10-C02	Core+ Package.....	\$3,477	30.0%	\$2,433.90
	Includes open canopy, travel motion alarm, vinyl suspension seat, long arm, and angle blade			
M3321-P10-C11	Deluxe Package.....	\$12,712	30.0%	\$8,898.40
	Includes enclosed cab with HVAC, cloth suspension seat, travel motion alarm, radio, long arm, and clamp with diverter valve			
M3321-P10-C12	Deluxe+ Package.....	\$12,546	30.0%	\$8,782.20

Bobcat Company Price Pages
Excavators

M3321-P10-C21	Includes enclosed cab with HVAC, cloth suspension seat, travel motion alarm, radio, long arm, and angle blade Premier Package.....	\$15,918	30.0%	\$11,142.60
	Includes enclosed cab with HVAC, Bobcat 7 inch touch display with radio and Bluetooth, cloth suspension seat, travel motion alarm, long arm, clamp with diverter valve, and hydraulic X-Change			

Part Number	Description	Discount %	Discounted Price (USD)
-------------	-------------	------------	------------------------

Comfort Cab Packages

MUST EITHER SELECT A BASE CONFIGURATION WITH NO OPTIONS OR SELECT ONE COMFORT AND ONE PERFORMANCE PACKAGE OR SELECT ONE EXTENDABLE ARM PACKAGE, OR SELECT INDIVIDUAL OPTIONS

M3321-P07-C11	C11 Comfort Package.....	\$310	30.0%	\$217.00
	Includes Open Canopy, Travel Motion Alarm, and Vinyl Suspension Seat			
M3321-P07-C21	C21 Comfort Package.....	\$2,078	30.0%	\$1,454.60
	Includes Open Canopy, Bobcat 7 inch Touch Display with Radio and Bluetooth, Travel Motion Alarm, and Vinyl Suspension Seat			
M3321-P07-C42	C42 Comfort Package.....	\$9,379	30.0%	\$6,565.30
	Includes Enclosed Cab with HVAC, Cloth Suspension Seat, Travel Motion Alarm, and Radio			
M3321-P07-C52	C52 Comfort Package.....	\$10,714	30.0%	\$7,499.80
	Includes Enclosed Cab with HVAC, Bobcat 7 inch Touch Display with Radio and Bluetooth, Cloth Suspension Seat, and Travel Motion Alarm			
M3321-P07-C62	C62 Comfort Package.....	\$11,603	30.0%	\$8,122.10
	Includes Enclosed Cab with Auto HVAC, Bobcat 7 inch Touch Display with Radio and Bluetooth, Heated High Back Cloth Suspension Seat with Headrest, and Travel Motion Alarm			

Part Number	Description	Discount %	Discounted Price (USD)
-------------	-------------	------------	------------------------

Performance Cab Packages

MUST EITHER SELECT A BASE CONFIGURATION WITH NO OPTIONS OR SELECT ONE COMFORT AND ONE PERFORMANCE PACKAGE OR SELECT ONE EXTENDABLE ARM PACKAGE, OR SELECT INDIVIDUAL OPTIONS

M3321-P06-P50	P50 Performance Package.....	\$0	30.0%	\$0.00
	Includes Long Arm			
M3321-P06-P60	P60 Performance Package.....	\$3,333	30.0%	\$2,333.10
	Includes Long Arm and Clamp with Diverter Valve			
M3321-P06-P62	P62 Performance Package.....	\$5,204	30.0%	\$3,642.80
	Includes Long Arm, Clamp with Diverter Valve, and Hydraulic X-Change			
M3321-P06-P64	P64 Performance Package.....	\$6,808	30.0%	\$4,765.60
	Includes Long Arm, Clamp with Diverter Valve, Hydraulic X-Change and Add-on Counterweight			
M3321-P06-P70	P70 Performance Package.....	\$3,167	30.0%	\$2,216.90
	Includes Long Arm and Angle Blade			
M3321-P06-P71	P71 Performance Package.....	\$4,771	30.0%	\$3,339.70
	Includes Long Arm, Angle Blade and Add-on Counterweight			
M3321-P06-P82	P82 Performance Package.....	\$8,372	30.0%	\$5,860.40
	Includes Long Arm, Angle Blade, Clamp with Diverter Valve, and Hydraulic X-Change			

Part Number	Description	Discount %	Discounted Price (USD)
-------------	-------------	------------	------------------------

Extendable Arm Packages

MUST SELECT ONE EXTENABLE ARM PACKAGE CANNOT ADD COMFORT, PERFORMANCE, OR INDIVIDUAL OPTIONS

M3321-P08-E25	E25 Extendable Arm Package.....	\$17,983	30.0%	\$12,588.10
	Includes Extendable Arm, Open Canopy, Bobcat 7 inch Touch Display with Radio and Bluetooth, Clamp, Hydraulic X-Change, Second Auxiliary Hydraulics, Angle Blade, Travel Motion Alarm, and Vinyl Suspension Seat			
M3321-P08-E42	E42 Extendable Arm Package.....	\$16,109	30.0%	\$11,276.30
	Includes Extendable Arm, Enclosed Cab with HVAC, Cloth Suspension Seat, Travel Motion Alarm, and Radio			
M3321-P08-E55	E55 Extendable Arm Package.....	\$23,452	30.0%	\$16,416.40
	Includes enclosed cab with HVAC, Bobcat 7 inch touch display with radio and Bluetooth, cloth suspension seat, travel motion alarm, extendable arm, clamp, second auxiliary hydraulics, and hydraulic X-Change			
M3321-P08-E66	E66 Extendable Arm Package.....	\$27,508	30.0%	\$19,255.60
	Includes Extendable Arm, Enclosed Cab with Auto HVAC, Bobcat 7 inch Touch Display with Radio and Bluetooth, Heated High Back Cloth Suspension Seat with Headrest, Clamp, Hydraulic X-Change, Second Auxiliary Hydraulics, Angle Blade, Travel Motion Alarm			

Part Number	Description	Discount %	Discounted Price (USD)
-------------	-------------	------------	------------------------

Individual Factory Options

CANNOT ADD TO ANY ORDER WITH COMFORT AND PERFORMANCE PACKAGE SELECTIONS OR EXTENDABLE ARM PACKAGE

NOTE: Individual Options SLP includes a 20% premium when compared to ordering the option in a package

M3321-R01-C03	Enclosed Cab with HVAC.....	\$10,363	30.0%	\$7,254.10
	Includes Enclosed Cab with Heat & Air Conditioning, Cloth Suspension Seat			
M3321-R01-C04	Enclosed Cab with HVAC - Auto.....	\$11,430	30.0%	\$8,001.00
	Includes Enclosed Cab with Auto Heat & Air Conditioning, Heated High Back Cloth Suspension Seat with			

Bobcat Company Price Pages
Excavators

M3321-R02-C02	Steel Tracks.....	\$3,508	30.0%	\$2,455.60
M3321-R03-C03	Extendable Arm.....	\$8,076	30.0%	\$5,653.20
M3321-R06-C04	Hydraulic X-Change - Long Arm.....	\$2,246	30.0%	\$1,572.20
M3321-R06-C08	Hydraulic X-Change - Ext Arm.....	\$2,246	30.0%	\$1,572.20
M3321-R07-C02	Second Auxiliary Hydraulics - Long Arm.....	\$1,786	30.0%	\$1,250.20
M3321-R07-C03	Second Auxiliary Hydraulics - Ext Arm.....	\$1,786	30.0%	\$1,250.20
M3321-R08-C15	Hydraulic Clamp w/ Diverter Valve - Long Arm..... Includes arm mounted Diverter Valve	\$3,999	30.0%	\$2,799.30
M3321-R08-C33	Hydraulic Clamp (Class IV) - Ext Arm..... Diverter Valve not available for Extendable Arm	\$3,178	30.0%	\$2,224.60
M3321-R11-C02	Travel Motion Alarm.....	\$372	30.0%	\$260.40
M3321-R12-C02	Hydraulic Angle Blade.....	\$3,800	30.0%	\$2,660.00
M3321-R14-C05	Bobcat 7" Touch Display - Cab..... Includes 7 inch touch display, Jog Shuttle, Rear Camera ready, Integrated Radio & Speakers and Bluetooth Connectivity	\$2,122	30.0%	\$1,485.40
M3321-R14-C06	Bobcat 7" Touch Display - Canopy..... Includes 7 inch touch display, Jog Shuttle, Rear Camera ready, Integrated Radio & Speakers and Bluetooth Connectivity	\$2,122	30.0%	\$1,485.40
M3321-R26-C02	Radio (Cab Only).....	\$520	30.0%	\$364.00
M3321-R03-C09	Add-On Counterweight - Long Arm..... Increases weight of machine by aprx 528 lbs. Increases tail swing by 2.8"	\$1,925	30.0%	\$1,347.50
M3321-R03-C10	Add-On Counterweight - Extendable Arm..... Increases weight of machine by aprx 528 lbs. Increases tail swing by 2.8"	\$1,925	30.0%	\$1,347.50

Part Number	Description		Discount %	Discounted Price (USD)
Customer Machine IQ Health and Security Subscriptions				
	Customer Machine IQ Basics Subscription..... Hours, fuel level, GPS location, maintenance intervals.	\$0	0.0%	\$0.00
9987580	Customer Machine IQ Health and Security Subscription - 1 Year..... Basics package features + geofence, curfew, email and in-portal notifications, utilization reporting.	\$200	0.0%	\$200.00
9988129	Customer Machine IQ Health and Security Subscription - 1 Year Activation Fee..... One-time subscription activation fee.	\$100	0.0%	\$100.00
9987581	Customer Machine IQ Health and Security Subscription - 2 Year..... Basics package features + geofence, curfew, email and in-portal notifications, utilization reporting.	\$400	0.0%	\$400.00
9988130	Customer Machine IQ Health and Security Subscription - 2 Year Activation Fee..... One-time subscription activation fee.	\$100	0.0%	\$100.00
9987582	Customer Machine IQ Health and Security Subscription - 3 Year..... Basics package features + geofence, curfew, email and in-portal notifications, utilization reporting.	\$600	0.0%	\$600.00
9988131	Customer Machine IQ Health and Security Subscription - 3 Year Activation Fee..... One-time subscription activation fee.	\$100	0.0%	\$100.00
9987583	Customer Machine IQ Health and Security Subscription - 4 Year..... Basics package features + geofence, curfew, email and in-portal notifications, utilization reporting.	\$800	0.0%	\$800.00
9988132	Customer Machine IQ Health and Security Subscription - 4 Year Activation Fee..... One-time subscription activation fee.	\$100	0.0%	\$100.00
9987584	Customer Machine IQ Health and Security Subscription - 5 Year..... Basics package features + geofence, curfew, email and in-portal notifications, utilization reporting.	\$1,000	0.0%	\$1,000.00
9988133	Customer Machine IQ Health and Security Subscription - 5 Year Activation Fee..... One-time subscription activation fee.	\$100	0.0%	\$100.00

E88 R2-Series Bobcat Compact Excavator	Discount %	Discounted Price (USD)
---	------------	------------------------

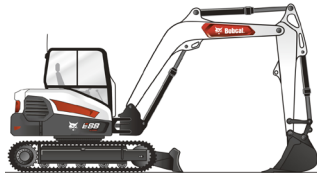

Standard Equipment	Discount %	Discounted Price (USD)
---------------------------	------------	------------------------

- | | |
|---|--|
| <ul style="list-style-type: none"> 65.9 HP Turbocharged, Tier 4, Non DPF Auto-Idle Auto-Shift, Two Speed Travel Auxiliary Hydraulics - w/ Arm Mounted Quick Couplers & Selectable Flow Rates Cab, Enclosed with HVAC - ROPS/TOPS & Level 1 FOPS Includes: Radio Ready, Cup Holder, Retractable Seat Belt, Deluxe Cloth Suspension Seat Control Console Locks Control Pattern Selector Valve (ISO/STD) Dozer Blade - w/ Float Engine/Hydraulic Monitor with Engine Idle Fingertip Auxiliary Hydraulics | <ul style="list-style-type: none"> Fingertip Boom Swing Control Horn Integrated Bucket Link Lift Point Keyless Start LED Work Lights - 2 front facing cab mounted, 1 under boom Long Arm Mirrors - Left and Right Side Pin-On Attachment Mounting System Rubber Tracks Standard 5 in. Display Telematics Warranty: 2 years, or 2000 hours whichever occurs first |
|---|--|

Quick Specs	Discount %	Discounted Price (USD)
--------------------	------------	------------------------

Engine Model (Tier 4).....	E88R2
Horsepower.....	Long Arm
Rated speed-RPM.....	Bobcat 2.4L
Auxiliary Hydraulics Flow.....	65.4
	2100
	25.1 GPM

Bobcat Company Price Pages
Excavators

Travel Speed (Maximum).....	2.9 MPH
Operating Weight*.....	19,854 lbs.
Shipping Weight.....	19,054 lbs.
Cab Height.....	100"
Width.....	86.6"
Length, Transport.....	20' 10"
Dig Depth.....	15' 2"
Reach at Ground Level.....	23' 6"
Dump Height.....	19' 6"
Arm Length.....	85.8"
Boom Swing (Left).....	64°
Boom Swing (Right).....	61°
Bucket Breakout Force.....	15,130 lbf.
Arm Breakout Force.....	8,620 lbf.
Tail Swing Overhang.....	13"

*Operating Weight includes cab, rubber tracks, applicable counterweight, standard bucket, fluids full and 165 lb. (75KG) operator.

+Shipping Weight does not include standard size bucket (24") and 165 lb. (75KG) operator.

Part Number	Description	Compact Excavator	Discount %	Discounted Price (USD)
M3327	E88 R2-Series Bobcat Compact Excavator.....	\$117,622	30.0%	\$82,335.40
M3327-R51-C03	Telematics, Canada.....	\$0		
M3327-R51-C02	Telematics, US.....	\$0		

Part Number	Description	Bobcat Packages	Discount %	Discounted Price (USD)
SELECT AN ORDERING PATH: 1) SELECT ONE BOBCAT PACKAGE OR 2) ONE COMFORT AND ONE PERFORMANCE PACKAGE OR 3) SELECT INDIVIDUAL OPTIONS				
M3327-P10-C11	Deluxe Package.....	\$5,671	30.0%	\$3,969.70
Includes: Enclosed Cab With HVAC, Cloth Suspension Seat, Travel Motion Alarm, Radio, Long Arm, Clamp with Diverter Valve				
M3327-P10-C12	Deluxe+ Package.....	\$6,266	30.0%	\$4,386.20
Includes: Enclosed Cab With HVAC, Cloth Suspension Seat, Travel Motion Alarm, Radio, Long Arm, Angle Blade				
M3327-P10-C21	Premier Package.....	\$11,722	30.0%	\$8,205.40
Includes: Enclosed Cab With HVAC, Bobcat 7 Inch Touch Display With Radio & Bluetooth, Cloth Suspension Seat, Travel Motion Alarm, Long Arm, Clamp with Diverter Valve, Hydraulic Pin-Grabber				

Part Number	Description	Comfort Packages	Discount %	Discounted Price (USD)
MUST SELECT ONE OF THE FOLLOWING CHOICES: 1) BASE CONFIGURATION WITH NO OPTIONS 2) ONE BOBCAT PACKAGE 3) ONE COMFORT AND ONE PERFORMANCE PACKAGE 4) SELECT INDIVIDUAL OPTIONS				
M3327-P07-C42	C42 Comfort Package.....	\$743	30.0%	\$520.10
Includes: Enclosed Cab with HVAC, Cloth Suspension Seat, Travel Motion Alarm, Radio				
M3327-P07-C62	C62 Comfort Package.....	\$2,968	30.0%	\$2,077.60
Includes: Enclosed Cab with Auto HVAC, Heated High Back Cloth Suspension Seat with Headrest, Travel Motion Alarm, Bobcat 7" Touch Display with Radio and Bluetooth				

Part Number	Description	Performance Packages	Discount %	Discounted Price (USD)
MUST SELECT ONE OF THE FOLLOWING CHOICES: 1) BASE CONFIGURATION WITH NO OPTIONS 2) ONE BOBCAT PACKAGE 3) ONE COMFORT AND ONE PERFORMANCE PACKAGE 4) SELECT INDIVIDUAL OPTIONS				
M3327-P06-P50	P50 Performance Package.....	\$0	30.0%	\$0.00
Includes: Long Arm				
M3327-P06-P60	P60 Performance Package.....	\$4,928	30.0%	\$3,449.60
Includes: Long Arm and Clamp with Diverter Valve				
M3327-P06-P64	P64 Performance Package.....	\$11,648	30.0%	\$8,153.60
Includes: Long Arm, Add-on Counterweight, Clamp with Diverter Valve, Hydraulic Pin-Grabber				
M3327-P06-P65	P65 Performance Package.....	\$6,577	30.0%	\$4,603.90
Includes: Long Arm, Clamp with Diverter Valve, Hydraulic Pin-Grabber Ready				
M3327-P06-P66	P66 Performance Package.....	\$14,247	30.0%	\$9,972.90
Includes: Long Arm, Add-on Counterweight, Clamp with Diverter Valve, Hydraulic Pin-Grabber, Steel Tracks				
M3327-P06-P67	P67 Performance Package.....	\$20,577	30.0%	\$14,403.90
Includes: Long Arm, Add-on Counterweight, Clamp with Diverter Valve, Hydraulic Pin-Grabber, Segmented Tracks				
M3327-P06-P68	P68 Performance Package.....	\$13,999	30.0%	\$9,799.30
Includes: Long Arm, Add-on Counterweight, Clamp with Diverter Valve, Hydraulic Pin-Grabber, Load Holding Valves w/ Alarm				
M3327-P06-P70	P70 Performance Package.....	\$5,523	30.0%	\$3,866.10
Includes: Long Arm and Angle Blade				
M3327-P06-P84	P84 Performance Package.....	\$17,171	30.0%	\$12,019.70
Includes: Long Arm, Add-on Counterweight, Angle Blade, Clamp with Diverter Valve, Hydraulic Pin-Grabber				

Part Number	Description	Individual Factory Options	Discount %	Discounted Price (USD)
CANNOT COMBINE WITH ANY PACKAGE				
NOTE: Individual Options SLP includes a 20% premium when compared to ordering the option in a package				
M3327-A01-C43	Counterweight, Add-on.....	\$2,406	30.0%	\$1,684.20
Counterweight, Add-on				

Bobcat Company Price Pages
Excavators

M3327-R01-C04	Enclosed Cab with HVAC Cab - Auto.....	\$1,067	30.0%	\$746.90
	Includes Enclosed Cab with Auto Heat & Air Conditioning, Heated High Back Cloth Suspension Seat with			
M3327-R02-C02	Steel Tracks.....	\$3,118	30.0%	\$2,182.60
	Steel Tracks			
M3327-R02-C04	Segmented Tracks.....	\$10,714	30.0%	\$7,499.80
	Individual Rubber Segmented Tracks			
M3327-R06-C17	Hydraulic Activated Pin-Grabber Quick Coupler.....	\$5,659	30.0%	\$3,961.30
	Machine ordered with hydraulic pin-grabber. Includes one pair of attachment pins. Must order attachment pin kit PN 7328360 from PARTS for each additional attachment. Compatible with 55mm attachment pins only.			
M3327-R06-C19	Hydraulic Pin-Grabber Quick Coupler Ready, Hydraulic Plumbing	\$1,979	30.0%	\$1,385.30
	Includes control circuit and hydraulic supply system for activating Geith hydraulic pin grabber. Compatible with Geith hydraulic activated pin grabbers only. Must separately order quick coupler directly from Geith or PARTS. DOES NOT INCLUDE PIN GRABBER. To dealer install hydraulic pin grabber, order 7350524 from PARTS.			
M3327-R07-C02	2nd Aux Hyd Long Arm.....	\$1,406	30.0%	\$984.20
	Second Auxiliary Hydraulics			
M3327-R08-C15	Hydraulic Clamp w/ Diverter.....	\$5,913	30.0%	\$4,139.10
	Includes Arm Mounted Diverter Valve			
M3327-R11-C02	Travel Motion Alarm.....	\$372	30.0%	\$260.40
M3327-R13-C03	Load Holding Valves, with Alarm.....	\$2,821	30.0%	\$1,974.70
	Includes load hold valve circuitry on boom cylinder and on arm cylinder. Includes audible alarm to alert operator of lifting conditions. Provides additional security when using work group to lift and place items.			
M3327-R14-C05	Bobcat 7" Touch Display.....	\$2,122	30.0%	\$1,485.40
	Includes 7 inch touch display, Jog Shuttle, Rear Camera ready, Integrated Radio & Speakers and Bluetooth Connectivity			
M3327-R26-C02	Radio.....	\$520	30.0%	\$364.00
M3327-R12-C02	Hydraulic Angle Blade.....	\$6,627	30.0%	\$4,638.90

Part Number	Description		Discount %	Discounted Price (USD)
Customer Machine IQ Health and Security Subscriptions				
	Customer Machine IQ Basics Subscription.....	\$0	0.0%	\$0.00
	Hours, fuel level, GPS location, maintenance intervals.			
9987580	Customer Machine IQ Health and Security Subscription - 1 Year.....	\$200	0.0%	\$200.00
	Basics package features + geofence, curfew, email and in-portal notifications, utilization reporting.			
9988129	Customer Machine IQ Health and Security Subscription - 1 Year Activation Fee.....	\$100	0.0%	\$100.00
	One-time subscription activation fee.			
9987581	Customer Machine IQ Health and Security Subscription - 2 Year.....	\$400	0.0%	\$400.00
	Basics package features + geofence, curfew, email and in-portal notifications, utilization reporting.			
9988130	Customer Machine IQ Health and Security Subscription - 2 Year Activation Fee	\$100	0.0%	\$100.00
	One-time subscription activation fee.			
9987582	Customer Machine IQ Health and Security Subscription - 3 Year.....	\$600	0.0%	\$600.00
	Basics package features + geofence, curfew, email and in-portal notifications, utilization reporting.			
9988131	Customer Machine IQ Health and Security Subscription - 3 Year Activation Fee.....	\$100	0.0%	\$100.00
	One-time subscription activation fee.			
9987583	Customer Machine IQ Health and Security Subscription - 4 Year.....	\$800	0.0%	\$800.00
	Basics package features + geofence, curfew, email and in-portal notifications, utilization reporting.			
9988132	Customer Machine IQ Health and Security Subscription - 4 Year Activation Fee.....	\$100	0.0%	\$100.00
	One-time subscription activation fee.			
9987584	Customer Machine IQ Health and Security Subscription - 5 Year.....	\$1,000	0.0%	\$1,000.00
	Basics package features + geofence, curfew, email and in-portal notifications, utilization reporting.			
9988133	Customer Machine IQ Health and Security Subscription - 5 Year Activation Fee.....	\$100	0.0%	\$100.00
	One-time subscription activation fee.			

E145		Discount %	Discounted Price (USD)
Bobcat Large Excavator			



Standard Equipment		Discount %	Discounted Price (USD)
---------------------------	--	------------	------------------------

- | | |
|---|---|
| Auto-Idle | Mirrors, Left, and Right |
| Auto Shift, 2 Speed Travel | Pin-On Attachment Mounting System |
| Auto Shutoff | Hydraulic Pin Grabber Quick Coupler Ready |
| Auxiliary Hydraulics with Selectable Flow | Power Boost |
| Battery Disconnect | Power Modes: Power+, Power, Standard, Economy |
| Cab, Enclosed with Auto HVAC - ROPS | Self-Diagnostics System |
| - Includes: Adjustable Arm Rests, Cup Holder, Heated Air Suspension | Smart Power Control (SPC) |
| Seat, AM/FM Stereo with CD Player & MP3 Port, Retractable Seat Belt | Steel Tracks |
| Camera: Rear and Side | Telematics |
| Control Lock-Out, disabling all machine functionality | Travel Motion Alarm & Swing Alarm |
| Control Pattern Selector Valve (ISO/STD) | Turbocharged, Tier 4, Non DPF |
| Display, 7" LCD | Two way Piping with Pedal and Fingertip Control |
| - Password protected | Vandalism Protection |
| Emergency Stop Switch | - Includes: Locking Access Panels and Locking |

Bobcat Company Price Pages
Excavators

Engine/Hydraulic Monitor with Shutdown
Engine Restart Prevention System
Fingertip Auxiliary Hydraulic Control
Horn (joystick mounted)
Hydraulic Joystick Controls

Fuel Cap
Work Lights: Boom (2), House (1), and Rear (1)
Work Modes: Dig, Lift, Breaker (single directional
aux flow), & Shear (dual directional aux flow)
12 Volt Power Port
Foot Pedal Attachment Control

Quick Specs

	E145
Engine Model (Tier 4).....	Perkins 1204F
Horsepower.....	115
Auxiliary Hydraulics Flow.....	60.2 GPM
Travel Speed (Maximum).....	2.9 MPH
Operating Weight*.....	34,987 lbs.
Cab Height.....	109"
Width.....	102.0"
Length, Transport.....	301.0"
Dig Depth.....	20' 2"
Reach at Ground Level.....	28'
Dump Height.....	21' 2"
Arm Length.....	118"
Bucket Breakout Force.....	24,471 lbf.
Arm Breakout Force.....	13,228 lbf.
Tail Swing Overhang.....	9.1"

*Operating Weight includes canopy, rubber tracks, applicable counterweight, standard bucket, fluids full and 165 lb. (75KG) operator.

Part Number	Description	Compact Excavator	Discount %	Discounted Price (USD)
M3330	E145 Excavator.....	\$186,025	28.0%	\$133,938.00

Part Number	Description	Individual Factory Options	Discount %	Discounted Price (USD)
M3330-R01-C02	Dozer Blade..... Increases operating weight 2425 lbs.	\$10,509	28.0%	\$7,566.48
M3330-R02-C02	Segmented Rubber Tracks.....	\$10,546	28.0%	\$7,593.12
M3330-R03-C02	Hydraulic Activated Pin-Grabber Attachment Quick Coupler.....	\$7,465	28.0%	\$5,374.80
M3330-R04-C02	Hydraulic Clamp, 24" Bucket, Pin-on Attachment..... For use with 24" Bucket and Pin-on Attachment Interface	\$8,411	28.0%	\$6,055.92
M3330-R04-C03	Hydraulic Clamp, 36" Bucket, Pin-on Attachment..... For use with 36" Bucket and Pin-on Attachment Interface	\$8,411	28.0%	\$6,055.92
M3330-R04-C04	Hydraulic Clamp, 42" Bucket, Pin-on Attachment..... For use with 42" Bucket and Pin-on Attachment Interface	\$8,411	28.0%	\$6,055.92
M3330-R04-C05	Hydraulic Clamp, 24" Bucket, Hydraulic Pin-Grabber..... For use with 24" Bucket and Hydraulic Pin-Grabber	\$8,411	28.0%	\$6,055.92
M3330-R04-C06	Hydraulic Clamp, 36" Bucket, Hydraulic Pin-Grabber..... For use with 36" Bucket and Hydraulic Pin-Grabber	\$8,411	28.0%	\$6,055.92
M3330-R04-C07	Hydraulic Clamp, 42" Bucket, Hydraulic Pin-Grabber..... For use with 42" Bucket and Hydraulic Pin-Grabber	\$8,411	28.0%	\$6,055.92
M3330-R04-C08	Pro-Link Clamp, 24" Bucket, Hydraulic Pin-Grabber..... For use with 24" Bucket and Hydraulic Pin-Grabber	\$10,880	28.0%	\$7,833.60
M3330-R04-C09	Pro-Link Clamp, 36" Bucket, Hydraulic Pin-Grabber..... For use with 36" Bucket and Hydraulic Pin-Grabber	\$10,880	28.0%	\$7,833.60
M3330-R04-C10	Pro-Link Clamp, 42" Bucket, Hydraulic Pin-Grabber..... For use with 42" Bucket and Hydraulic Pin-Grabber	\$10,880	28.0%	\$7,833.60
M3330-A01-C01	24" Trenching Bucket..... Bucket Capacity: 0.42 CU. YD.	\$3,580	28.0%	\$2,577.60
M3330-A01-C02	36" Trenching Bucket..... Bucket Capacity: 0.71 CU. YD.	\$4,944	28.0%	\$3,559.68
M3330-A01-C03	42" Trenching Bucket..... Bucket Capacity: 0.85 CU. YD.	\$4,636	28.0%	\$3,337.92
M3330-A01-C04	60" Grading Bucket..... Bucket Capacity: 1.39 CU. YD.	\$5,132	28.0%	\$3,695.04
M3330-A01-C04	60" Grading Bucket..... Bucket Capacity: 1.39 CU. YD.	\$5,132	28.0%	\$3,695.04

E165	Discount %	Discounted Price (USD)
Bobcat Large Excavator		



Bobcat Company Price Pages
Excavators

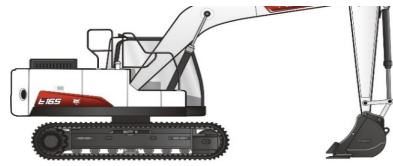

Standard Equipment		Discount %	Discounted Price (USD)
Auto-Idle	Hydraulic Joystick Controls		
Auto Shift, 2 Speed Travel	Mirrors, Left, and Right		
Auto Shutoff	Pin-On Attachment Mounting System		
Auxiliary Hydraulics with Selectable Flow	Hydraulic Pin Grabber Quick Coupler Ready		
Battery Disconnect	Power Boost		
Cab, Enclosed with Auto HVAC - ROPS	Power Modes: Power+, Power, Standard, Economy		
- Includes: Adjustable Arm Rests, Cup Holder, Heated Air Suspension	Self-Diagnostics System		
Seat, AM/FM Stereo with CD Player & MP3 Port, Retractable Seat Belt	Smart Power Control (SPC)		
Camera: Rear and Side	Steel Tracks		
Control Lock-Out, disabling all machine functionality	Telematics - Machine IQ		
Control Pattern Selector Valve (ISO/STD)	Travel Motion & Swing Alarm		
Display, 7" LCD	Turbocharged, Tier 4, Non DPF		
- Password protected	Two-Way Piping with Pedal and Fingertip Control		
Emergency Stop Switch	Vandalism Protection		
Engine/Hydraulic Monitor with Shutdown	- Includes: Locking Access Panels and Locking		
Engine Restart Prevention System	Fuel Cap		
Fingertip Auxiliary Hydraulic Control	Work Lights: Boom (2), House (1), and Rear (1)		
Foot Pedal Attachment Control	Work Modes: Dig, Lift, Breaker (single directional		
Horn (joystick mounted)	aux flow), & Shear (dual directional aux flow)		
	12 Volt Power Port		

Quick Specs		Discount %	Discounted Price (USD)
	E165		
Engine Model (Tier 4).....	Perkins 1204F		
Horsepower.....	131		
Auxiliary Hydraulics Flow.....	80.4 GPM		
Travel Speed (Maximum).....	3.1 MPH		
Operating Weight*.....	38,376 lbs.		
Cab Height.....	115"		
Width.....	102"		
Length, Transport.....	325"		
Dig Depth.....	20'		
Reach at Ground Level.....	28' 10"		
Dump Height.....	21' 4"		
Arm Length.....	98"		
Bucket Breakout Force.....	25,794 lbf.		
Arm Breakout Force.....	18,077 lbf.		
Tail Swing Overhang.....	7.0"		

*Operating Weight includes canopy, rubber tracks, applicable counterweight, standard bucket, fluids full and 165 lb. (75KG) operator.

Part Number	Description	Compact Excavator	Discount %	Discounted Price (USD)
M3332	E165 Excavator.....	\$193,466	28.0%	\$139,295.52

Part Number	Description	Individual Factory Options	Discount %	Discounted Price (USD)
M3332-A01-C02	36" Trenching Bucket.....	\$4,812	28.0%	\$3,464.64
M3332-A01-C03	42" Trenching Bucket.....	\$5,375	28.0%	\$3,870.00
M3332-A01-C05	48" Trenching Bucket.....	\$5,891	28.0%	\$4,241.52
M3332-A01-C04	60" Ditching Bucket.....	\$6,336	28.0%	\$4,561.92
M3332-R03-C02	Hydraulic Activated Pin Grabber Attachment Quick Coupler.....	\$7,629	28.0%	\$5,492.88
M3332-R04-C03	Hydraulic Clamp, for 36"/42" Pin On Bucket	\$8,925	28.0%	\$6,426.00
M3332-R04-C02	Hydraulic Clamp, for 36"/42" Bucket and Hydraulic Pin Grabber.....	\$8,925	28.0%	\$6,426.00
M3332-R04-C04	Pro-Link Clamp, for 36"/42" Bucket and Hydraulic Pin Grabber.....	\$10,919	28.0%	\$7,861.68

November 1, 2021
BOBCAT SLP Pages



Auger
Bobcat Excavator Attachment

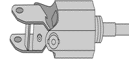
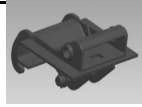

Auger Interface

CIMC "TAG" style Interface

Auger Drive Unit

Quick Specs							Discount %	Labor	Discounted Price (USD)
-------------	--	--	--	--	--	--	------------	-------	------------------------

	<u>Model 10</u>	<u>Model 15C</u>	<u>Model 15H</u>	<u>Model 30C</u>	<u>Model 30H</u>	<u>Model 35PH</u>	<u>Model 50PH</u>
Ship Wgt (Auger Drive).....	191 lbs.	245 lbs.	241 lbs.	263 lbs.	257 lbs.	325 lbs.	325 lbs.
Ship Weight							
(Coupler & Interface).....	111 lbs.	111 lbs.	111 lbs.	111 lbs.	111 lbs.	111 lbs.	111 lbs.
Operating Wgt (less bit).....	242 lbs.	296 lbs.	292 lbs.	314 lbs.	308 lbs.	376 lbs.	376 lbs.
Digging Depth							
(without extensions).....	58"	62"	62"	62"	62"	72"	72"
Shaft Diameter - Round.....	2.5"	2.5"	-	2.5"	-	-	-
Shaft Diameter - Hex.....	-	2.0"	2.0"	2.0"	2.0"	2.5"	2.5"
RPM							
@ 8 gpm (30 L/min.).....	48 rpm	-	-	-	-	-	-
@ 12 gpm (45 L/min.).....	72 rpm	57 rpm	57 rpm	-	-	-	-
@ 17 gpm (64 L/min.).....	102 rpm	80 rpm	80 rpm	41 rpm	41 rpm	-	-
@ 18 gpm (68 L/min.).....	-	-	-	-	-	46 rpm	36 rpm
@ 21 gpm (70 L/min.).....	-	99 rpm	99 rpm	51 rpm	51 rpm	-	-
@ 22 gpm (83 L/min.).....	-	-	-	-	-	56 rpm	45 rpm
@ 23 gpm (87 L/min.).....	-	109 rpm	109 rpm	56 rpm	56 rpm	-	-
@ 26 gpm (98 L/min.).....	-	-	-	-	-	67 rpm	53 rpm
@ 30 gpm (114 L/min.).....	-	-	-	70 rpm	70 rpm	77 rpm	61 rpm
@ 32 gpm (121 L/min.).....	-	-	-	-	-	82 rpm	65 rpm
@ 34 gpm (129 L/min.).....	-	-	-	-	-	87 rpm	69 rpm
@ 36 gpm (136 L/min.).....	-	-	-	-	-	92 rpm	73 rpm
@ 37 gpm (140 L/min.).....	-	-	-	90 rpm	90 rpm	-	-
@ 38 gpm (144 L/min.).....	-	-	-	-	-	98 rpm	77 rpm
Torque							
@ 2000 psi (19,788 kPa).....	1,021 ft.lb. (1,523 Nm)	1,300 ft.lb. (1,763 Nm)	1,300 ft.lb. (1,763 Nm)	2,520 ft.lb. (3,417 Nm)	2,520 ft.lb. (3,417 Nm)	2,387 ft.lb. (3,237 Nm)	3,023 ft.lb. (4,100 Nm)
@ 2400 psi (16,547 kPa).....	1,225 ft.lb. (1,661 Nm)	1,560 ft.lb. (2,115 Nm)	1,560 ft.lb. (2,115 Nm)	3,024 ft.lb. (4,100 Nm)	3,024 ft.lb. (4,100 Nm)	2,864 ft.lb. (3,884 Nm)	3,628 ft.lb. (4,920 Nm)
@ 2600 psi (17,926 kPa).....	-	-	-	-	-	3,103 ft.lb. (4,208 Nm)	3,931 ft.lb. (5,330 Nm)
@ 2800 psi (18,616 kPa).....	1,378 ft.lb. (1,868 Nm)	1,775 ft.lb. (2,379 Nm)	1,775 ft.lb. (2,379 Nm)	3,402 ft.lb. (4,213 Nm)	3,402 ft.lb. (4,213 Nm)	3,342 ft.lb. (4,531 Nm)	4,233 ft. lb. (5,740 Nm)
@ 3000 psi (20,684 kPa).....	1,532 ft.lb. (2,077 Nm)	1,950 ft.lb. (2,644 Nm)	1,950 ft.lb. (2,644 Nm)	3,780 ft.lb. (5,125 Nm)	3,780 ft.lb. (5,125 Nm)	3,580 ft. lb. (4,855 Nm)	4,535 ft. lb. (6,150 Nm)
@ 3200 psi (22,753 kPa).....	-	-	-	-	-	3,819 ft.lb. (5,179 Nm)	4,838 ft.lb. (6,560 Nm)
@ 3300 psi (22,753 kPa).....	-	2,415 ft.lb. (2,908 Nm)	2,415 ft.lb. (2,908 Nm)	4,158 ft.lb. (5,638 Nm)	4,158 ft.lb. (5,638 Nm)	-	-
@ 3500 psi (24,132 kPa).....	-	2,275 ft.lb. (3,084 Nm)	2,275 ft.lb. (3,084 Nm)	4,410 ft.lb. (5,979 Nm)	4,410 ft.lb. (5,979 Nm)	4,177 ft.lb. (5,664 Nm)	5,291 ft.lb. (7,175 Nm)

Part Number	Description	Attachment SLP in US \$	Discount %	Labor	Discounted Price (USD)
(322, 323, 324, 325, 328, 425) (E20, E26) 6808799	Model 10 Auger Drive Unit <small>(If installing on a 322-324 or E20 must order all three of the following: bit, Bolt-On X-Change and X-Change Auger Interface listed below.)</small> <small>(If installing on a 325, 328 or E26 equipped with X-Change, must order bit and X-Change Auger Interface listed below.)</small>	\$1,709.00	24.0%	\$0.00	\$1,298.84
(325, 328, 329, 331, 331E, 334, 335, 337, 341, 425, 430, 435) (E26, E32, E35, E42, E45, E50, E55, E63) (E80, E85) (E42R2, E50R2, E60R2, E88R2) 6809442	Model 15C Auger Drive Unit <small>(Must order Bit and interface from accessories listed below)</small> <small>(Auger drive unit is shipped with a 7/8" round bit retention pin, if used in conjunction with a hex bit a 5/8" Pin Kit P/N 6809733 is required.)</small>	\$2,094.00	24.0%	\$0.00	\$1,591.44
7145345	Model 15H Hex Shaft Auger Drive Unit <small>(Must order Bit and interface from accessories listed below)</small>	\$2,094.00	24.0%	\$0.00	\$1,591.44
6809445	Model 30C Auger Drive Unit <small>(Must order Bit and interface from accessories listed below)</small>	\$2,737.00	24.0%	\$0.00	\$2,080.12

Bobcat Company Price Pages
Excavator Attachments

(Auger drive unit is shipped with a 7/8" round bit retention pin, if used in conjunction with a hex bit a 5/8" Pin Kit P/N 6809733 is required.)

7138264	Model 30H Hex Shaft Auger Drive Unit.....	\$2,737.00	24.0%	\$0.00	\$2,080.12
	(Must order Bit and interface from accessories listed below)				
NOTES:	1) Extendable Arm must be pinned in the retracted position to use hydraulic attachments.				
	2) Must order Hose Kit P/N 7214499 (Qty. 2) for E42 Long Arm, E45 long Arm, E50 Long Arm, E55 and E55 Extendable Arm				

(E42, E45, E50, E55, E63, E80, E85)(E42R2, E50R2, E60R2, E88R2)

7220280	Model 35PH Auger Drive Unit.....	\$4,222.00	24.0%	\$0.00	\$3,208.72
	(Must order Bit and interface from accessories listed below) (Auger Drive units is shipped with bit retention pin)				
7227984	Model 50PH Auger Drive Unit.....	\$4,831.00	24.0%	\$0.00	\$3,671.56
	(Must order Bit and interface from accessories listed below) (Auger Drive units is shipped with bit retention pin)				

Part Number	Description	SLP in US \$	Discount %	Labor	Discounted Price (USD)
6727180	Bolt-On X-Change, 322 - 324, E20.....	\$300.00	24.0%	\$0.00	\$228.00
	(Must also order Bit and PN 6817100)				
6817100	X-Change Auger Interface, 322 - 435, E26 - E63.....	\$426.00	24.0%	\$0.00	\$323.76
7169329	Mounting Frame, E80, E85.....	\$980.00	24.0%	\$0.00	\$744.80
7307176	Pin-On Mounting Cap, E85 R-Series/E88R2 Series.....	\$964.00	24.0%	\$0.00	\$732.64
	(Mounting cap uses 55mm pins)				
7387139	CAP AUGER 1/8YD CIMC (Common Industry Mechanical Coupler).....	\$498.00	24.0%	\$0.00	\$378.48
	CIMC "TAG" style 1/8 yd coupler for use on Model 10, 15C/H, 20C/H, & 35/50PH Augers				
7387140	CAP AUGER 1/4YD CIMC (Common Industry Mechanical Coupler).....	\$877.00	24.0%	\$0.00	\$666.52
	CIMC "TAG" style 1/4 yd coupler for use on Model 35/50PH Augers				

Breaker, Hydraulic
Bobcat Excavator Attachment

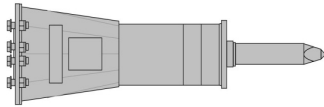

Quick Specs

	<u>HB280</u>	<u>HB680</u>	<u>HB880</u>	<u>HB980</u>
Operating Weight (nail point & cap).....	147 lbs.	392 lbs.	542 lbs.	617 lbs.
Impact Energy Class.....	60 ft. lb.	150 ft. lb.	300 ft. lb.	500 ft. lb.
CIMA Tool Energy Rating.....	59 ft. lb.	143 ft. lb.	207 ft. lb.	282 ft. lb.
Blows per Minute.....	1,290 @ 6 gpm	1,340 @ 13 gpm	1,310 @ 17 gpm	1,450 @ 21 gpm
Flow Requirements.....	3 - 6 gpm	7 - 13 gpm	8 - 17 gpm	12 - 21 gpm
Tool Working Length.....	10.6"	13.0"	13.0"	14.0"
Tool Diameter.....	1.5"	2.2"	2.6"	2.8"
<i>Estimated Breaker Performance with Concrete</i>				
Recommended Working Thickness.....	1 - 4"	2 - 4"	4 - 10"	6 - 14"
<i>Demolished Volume per Hour</i>				
Non-Reinforced Concrete.....	1 - 2 cu. yds.	1 - 4 cu. yds.	4 - 12 cu. yds.	5 - 15 cu. yds.
Reinforced Concrete.....	1 - 2 cu. yds.	1 - 3 cu. yds.	1 - 4 cu. yds.	2 - 6 cu. yds.
	<u>HB1180</u>	<u>HB1380</u>	<u>HB2380</u>	
Operating Weight (nail point & cap).....	774 lbs.	1,000 lbs.	1,039 lbs.	
Impact Energy Class.....	750 ft. lb.	850 ft. lb.	1,000 ft. lb.	
CIMA Tool Energy Rating.....	384 ft. lb.	515 ft. lb.	700 ft. lb.	
Blows per Minute.....	1,280 @ 26 gpm	1,230 @ 32 gpm	910 @ 33 gpm	
Flow Requirements.....	15 - 26 gpm	17 - 32 gpm	20 - 33 gpm	
Tool Working Length.....	16.0"	17.0"	18.0"	
Tool Diameter.....	3.0"	3.4"	3.8"	
<i>Estimated Breaker Performance with Concrete</i>				
Recommended Working Thickness.....	8 - 16"	10 - 18"	12 - 20"	
<i>Demolished Volume per Hour</i>				
Non-Reinforced Concrete.....	6 - 15 cu. yds.	8 - 18 cu. yds.	10 - 20 cu. yds.	
Reinforced Concrete.....	2 - 7 cu. yds.	3 - 8 cu. yds.	4 - 9 cu. yds.	

Bobcat Company Price Pages
Excavator Attachments

Part Number	Description	Attachment	SLP in US \$	Discount %	Labor	Discounted Price (USD)
(E10, 418) 7133202	HB280 Breaker.....		\$5,412.00	24.0%	\$0.00	\$4,113.12
	(Includes Nail Point, gauge tool, retainer clip and hose protector) (Must also order hose kit and mounting cap)					
	(If used on 316 excavator, must also order temperature warning kit p/n 7140103 and coupler kit p/n 7170567)					

Part Number	Description	Attachment	SLP in US \$	Discount %	Labor	Discounted Price (USD)
Dealer Installed Accessories - Order From Sales						
<u>Accessories - HB280</u>						
7170566	Hose Kit for 316 & 418.....		\$234.00	24.0%	\$0.00	\$177.84
7160677	Pin-On Mounting Cap - 418.....		\$117.00	24.0%	\$0.00	\$88.92

Part Number	Description	Attachment	SLP in US \$	Discount %	Labor	Discounted Price (USD)
(322, 323, 325, 328, 425) (E20, E26) 7113419	HB680 Breaker.....		\$5,364.00	24.0%	\$0.00	\$4,076.64
	(Includes Nail Point, fixing cap bolts, cradle, isolation mount, gauge tool, retainer clip and hose protector) (Must also order Mounting Cap and Hose Kit)					

Part Number	Description	Attachment	SLP in US \$	Discount %	Labor	Discounted Price (USD)
Dealer Installed Accessories - Order From Sales						
<u>Mounting Frames - HB680</u>						
7117752	Pin-On Mounting Cap - E20.....		\$363.00	24.0%	\$0.00	\$275.88
	(Must also order appropriate hose kit, P/N 7117823 or 7117832)					
7113656	X-Change Mounting Cap - 325, 328, 425, E26.....		\$597.00	24.0%	\$0.00	\$453.72
	(Must also order appropriate hose kit, P/N 7117823 or 7117832)					
7387135	CAP BREAKER 1/8YD CIMC (Common Industry Mechanical Coupler).....		\$472.00	24.0%	\$0.00	\$358.72
	(For use with HB680/NB140 Breakers with 1/8YD CIMC "TAG" style couplers) (Must also order hose kit)					

Part Number	Description	Attachment	SLP in US \$	Discount %	Labor	Discounted Price (USD)
<u>Accessories - HB680</u>						
7117832	Hose Kit - E20 Long Arm.....		\$253.00	24.0%	\$0.00	\$192.28
	(Includes hoses and quick couplers)					
7117823	Hose Kit - 320, 322, 323, 325, 328, E26.....		\$253.00	24.0%	\$0.00	\$192.28
	(Includes hoses and quick couplers)					
7114762	Hose Kit - E26 Long Arm.....		\$253.00	24.0%	\$0.00	\$192.28
	(Includes hoses and quick couplers)					

Part Number	Description	Attachment	SLP in US \$	Discount %	Labor	Discounted Price (USD)
(325, 328, 329, 331, 331E, 334, 425, 430) (E26, E32, E35) 7113420	HB880 Breaker.....		\$7,489.00	24.0%	\$0.00	\$5,691.64
	(Includes Nail Point, fixing cap bolts, cradle, isolation mount, gauge tool, retainer clip and hose protector) (Must also order Mounting Cap and Hose Kit)					
	(Must also order Auxiliary Hydraulics p/n 7126596 if using with 329 excavator)					

NOTE: Approved for use with E60 s/n AGSZ11320 & below
Extendable Arm must be pinned in the retracted position to use hydraulic attachments.

Part Number	Description	Attachment	SLP in US \$	Discount %	Labor	Discounted Price (USD)
Dealer Installed Accessories - Order From Sales						
<u>Mounting Frames - HB880</u>						
7113657	X-Change Mounting Cap.....		\$617.00	24.0%	\$0.00	\$468.92
	(Must also order a hose kit)					
7387136	CAP BREAKER 1/8YD CIMC (Common Industry Mechanical Coupler).....		\$470.00	24.0%	\$0.00	\$357.20
	(For use with HB880/HB980/NB150/NB160 Breakers with 1/8YD CIMC "TAG" style couplers) (Must also order hose kit)					
<u>Accessories - HB880</u>						
7117834	Hose Kit - 331, 331E, 425, 430, 430 Extendable Arm.....		\$253.00	24.0%	\$0.00	\$192.28
	(Includes hoses and quick couplers)					
6728963	Hose Kit - E32, E35.....		\$253.00	24.0%	\$0.00	\$192.28
	(Includes hoses and quick couplers)					
7114762	Hose Kit - E26 Long Arm.....		\$253.00	24.0%	\$0.00	\$192.28
	(Includes hoses and quick couplers)					
7180019	Hose Kit - E32 Long Arm, E35 Long Arm.....		\$305.00	24.0%	\$0.00	\$231.80
	(Includes hoses and quick couplers)					
7175244	Hose Kit - E32/E35 Ext. Arm, R2-Series.....		\$326.00	24.0%	\$0.00	\$247.76
	(Includes hoses and quick couplers)					

Part	Description	Attachment	SLP in US \$	Discount %	Labor	Discounted Price (USD)
------	-------------	------------	--------------	------------	-------	------------------------

Bobcat Company Price Pages
Excavator Attachments

Number	Description	SLP in US \$	%	Price (USD)
(329, 331, 331E, 334, 335, 337, 341, 430, 435) (E32, E35, E42, E45, E50, E55) (E42R2, E50R2, E60R2)				
7113421	HB980 Breaker (Includes Nail Point, fixing cap bolts, cradle, isolation mount, gauge tool, retainer clip and hose protector) (Must also order Mounting Cap and Hose Kit) (Must also order Auxiliary Hydraulics p/n 7126596 if using with 329 excavator)	\$9,381.00	24.0%	\$0.00 \$7,129.56

NOTE: Approved for use with E60 s/n AGSZ11320 & below
Extendable Arm must be pinned in the retracted position to use hydraulic attachments.

Dealer Installed Accessories - Order From Sales					
Part Number	Description	SLP in US \$	Discount %	Labor	Discounted Price (USD)
<u>Mounting Frames - HB980</u>					
7113657	X-Change Mounting Cap (Must also order a hose kit)	\$617.00	24.0%	\$0.00	\$468.92
7387136	CAP BREAKER 1/8YD CIMC (Common Industry Mechanical Coupler) (For use with HB880/HB980/NB150/NB160 Breakers with 1/8YD CIMC "TAG" style couplers) (Must also order hose kit)	\$470.00	24.0%	\$0.00	\$357.20
<u>Accessories - HB980</u>					
7117834	Hose Kit - 331, 331E, 425, 430, 430 Extendable Arm (Includes hoses and quick couplers)	\$253.00	24.0%	\$0.00	\$192.28
6728967	Hose Kit - E50 WITH LONG ARM; E55; E60 R2 Ext. Arm - All ARMS (Includes hoses and quick couplers)	\$253.00	24.0%	\$0.00	\$192.28
6728963	Hose Kit - E32, E35 (Includes hoses and quick couplers)	\$253.00	24.0%	\$0.00	\$192.28
7180019	Hose Kit - E32, E35, E42, E45 - ALL WITH LONG ARM (Includes hoses and quick couplers)	\$305.00	24.0%	\$0.00	\$231.80
7114762	Hose Kit - 337, E42, E45, E50 (Includes hoses and quick couplers)	\$253.00	24.0%	\$0.00	\$192.28
7175244	Hose Kit - R2-Series E32/E35/E42/E50/E60 All Arm Configurations (Includes hoses and quick couplers)	\$326.00	24.0%	\$0.00	\$247.76

Attachment					
Part Number	Description	SLP in US \$	Discount %	Labor	Discounted Price (USD)
(335, 337, 341, 435, 442) (E42, E45, E50, E55, E60*, E63, E80, E85) (E42R2, E50R2, E60R2, E88R2)					
7115923	HB1180 Breaker (Includes Nail Point, fixing cap bolts, cradle, isolation mount, gauge tool, retainer clip and hose protector) (Must also order Mounting Cap and Hose Kit)	\$12,334.00	24.0%	\$0.00	\$9,373.84
* Approved for use with E60 s/n AGSZ11321 & above					

Dealer Installed Accessories - Order From Sales					
Part Number	Description	SLP in US \$	Discount %	Labor	Discounted Price (USD)
<u>Mounting Frames - HB1180</u>					
(335, 337, 341, 435) (E42, E45, E50, E55, E60, E63)					
7117325	X-Change Mounting Cap (Must also order a hose kit)	\$721.00	24.0%	\$0.00	\$547.96
(E80, E85)					
7168502	Pin-On Mounting Cap (Must also order hose kit, P/N 7176608, Mounting Cap uses 45mm pins)	\$936.00	24.0%	\$0.00	\$711.36
(E85 R-Series, E88R2 Series)					
7307177	Pin-On Mounting Cap (Must also order hose kit, P/N 7176608, Mounting Cap uses 55mm pins)	\$922.00	24.0%	\$0.00	\$700.72
7387138	CAP BREAKER 1/8YD CIMC (Common Industry Mechanical Coupler) (For use with HB1180/NB170 Breakers with CIMC "TAG" style couplers) (Must also order hose kit)	\$549.00	24.0%	\$0.00	\$417.24
7387137	CAP BREAKER 1/4YD CIMC (Common Industry Mechanical Coupler) (For use with HB1180/HB1380/HB2380/NB170/NB180 Breakers with 1/4YD CIMC "TAG" style couplers) (Must also order hose kit)	\$772.00	24.0%	\$0.00	\$586.72
<u>Accessories - HB1180</u>					
7175244	Hose Kit - R2-Series E42/E50/E60 All Arm Configurations (Includes hoses and quick couplers)	\$326.00	24.0%	\$0.00	\$247.76
7114762	Hose Kit - 337, E42, E45, E50	\$253.00	24.0%	\$0.00	\$192.28
6728967	Hose Kit - E50 WITH LONG ARM; E55; E60 R2 Ext. Arm - All ARMS	\$253.00	24.0%	\$0.00	\$192.28
7130290	Hose Kit - 442	\$308.00	24.0%	\$0.00	\$234.08
7180019	Hose Kit - E42, E42 R2 Ext. Arm, E45 - ALL WITH LONG ARM	\$305.00	24.0%	\$0.00	\$231.80
7176608	Hose Kit - E60, E63, E80, E85	\$357.00	24.0%	\$0.00	\$271.32

Attachment					
Part Number	Description	SLP in US \$	Discount %	Labor	Discounted Price (USD)
(442) (E60*, E63, E80, E85)(E88R2 Series)					
7157576	HB1380 Breaker (Includes Nail Point, fixing cap bolts, cradle, isolation mount, gauge tool, retainer clip and hose protector) (Must also order Mounting Cap and Hose Kit)	\$15,529.00	24.0%	\$0.00	\$11,802.04
* Approved for use with E60 s/n AGSZ11321 & above					

Dealer Installed Accessories - Order From Sales					
Part Number	Description	SLP in US \$	Discount %	Labor	Discounted Price (USD)

Mounting Frames - HB1380

(442) 7145372	Pin-On Mounting Cap (Must also order hose kit, P/N 7130290)	\$792.00	24.0%	\$0.00	\$601.92
(E60, E63) 7117325	X-Change Mounting Cap (Must also order a hose kit, P/N 7176608)	\$721.00	24.0%	\$0.00	\$547.96
(E80, E85) 7168502	Pin-On Mounting Cap (Must also order hose kit, P/N 7176608, Mounting Cap uses 45mm pins)	\$936.00	24.0%	\$0.00	\$711.36
(E85 R-Series)(E88R2 Series) 7307177	Pin-On Mounting Cap (Must also order hose kit, P/N 7176608, Mounting Cap uses 55mm pins)	\$922.00	24.0%	\$0.00	\$700.72
7387138	CAP BREAKER 1/8YD CIMC (Common Industry Mechanical Coupler) (For use with HB1180/NB170 Breakers with CIMC "TAG" style coulers) (Must also order hose kit)	\$549.00	24.0%	\$0.00	\$417.24
7387137	CAP BREAKER 1/4YD CIMC (Common Industry Mechanical Coupler) (For use with HB1180/HB1380/HB2380/NB170/NB180 Breakers with 1/4YD CIMC "TAG" style coulers) (Must also order hose kit)	\$772.00	24.0%	\$0.00	\$586.72
<u>Accessories - HB1380</u>					
7130290	Hose Kit - 442 (Includes hoses and quick couplers)	\$308.00	24.0%	\$0.00	\$234.08
7176608	Hose Kit - E60, E63, E80, E85 (Includes hoses and quick couplers)	\$357.00	24.0%	\$0.00	\$271.32

Part Number	Description	Attachment	SLP in US \$	Discount %	Labor	Discounted Price (USD)
-------------	-------------	------------	--------------	------------	-------	------------------------

(442) (E80, E85)(E88R2) 7133203	HB2380 Breaker (Includes Nail Point, fixing cap bolts, cradle, isolation mount, and hose protector) (Must also order Mounting Cap and Hose Kit)		\$18,809.00	24.0%	\$0.00	\$14,294.84
------------------------------------	---	--	-------------	-------	--------	-------------

Part Number	Description	Dealer Installed Accessories - Order From Sales	SLP in US \$	Discount %	Labor	Discounted Price (USD)
-------------	-------------	---	--------------	------------	-------	------------------------

Mounting Frames - HB2380

(442) 7145372	Pin-On Mounting Cap (Must also order hose kit, P/N 7130290)	\$792.00	24.0%	\$0.00	\$601.92
(E80, E85) 7168502	Pin-On Mounting Cap (Must also order hose kit, P/N 7176608, Mounting Cap uses 45mm pins)	\$936.00	24.0%	\$0.00	\$711.36
(E85 R-Series)(E88R2) 7307177	Pin-On Mounting Cap (Must also order hose kit, P/N 7176608, Mounting Cap uses 55mm pins)	\$922.00	24.0%	\$0.00	\$700.72
7387138	CAP BREAKER 1/8YD CIMC (Common Industry Mechanical Coupler) (For use with HB1180/NB170 Breakers with CIMC "TAG" style coulers) (Must also order hose kit)	\$549.00	24.0%	\$0.00	\$417.24
7387137	CAP BREAKER 1/4YD CIMC (Common Industry Mechanical Coupler) (For use with HB1180/HB1380/HB2380/NB170/NB180 Breakers with 1/4YD CIMC "TAG" style coulers) (Must also order hose kit)	\$772.00	24.0%	\$0.00	\$586.72

Accessories - HB2380

7141851	Auto-Grease Kit	\$2,243.00	24.0%	\$0.00	\$1,704.68
7130290	Hose Kit - 442 (Includes hoses and quick couplers)	\$308.00	24.0%	\$0.00	\$234.08
7176608	Hose Kit - E80, E85 (Includes hoses and quick couplers)	\$357.00	24.0%	\$0.00	\$271.32

**Breaker, Nitrogen
Bobcat Excavator Attachment**

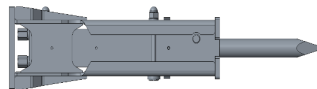

Quick Specs

	<u>NB110</u>	<u>NB140</u>	<u>NB150</u>
Operating Weight (nail point & cap).....	160 lbs.	419 lbs.	556 lbs.
Impact Energy Class.....	150 ft. lb.	350 ft. lb.	550 ft. lb.
AEM Tool Energy Rating.....	81 ft. lb.	243 ft. lb.	303 ft. lb.
Blows per Minute.....	1,300 @ 7.9 gpm	1,022 @ 13.2 gpm	1,075 @ 20.4 gpm
Flow Requirements.....	3 - 8 gpm	7 - 13 gpm	13 - 20 gpm
Tool Working Length.....	11.2"	14.6"	13.0"
Tool Diameter.....	1.7"	2.2"	2.6"

Estimated Breaker Performance with Concrete

Recommended Working Thickness.....	1 - 5"	4 - 12"	6 - 15"
<i>Demolished Volume per Hour</i>			
Non-Reinforced Concrete.....	1 - 3 cu. yds.	1 - 4 cu. yds.	4 - 15 cu. yds.
Reinforced Concrete.....	1 - 3 cu. yds.	1 - 4 cu. yds.	1 - 6 cu. yds.

Bobcat Company Price Pages
Excavator Attachments

Operating Weight (nail point & cap).....	<u>NB160</u>	<u>NB170</u>	<u>NB180</u>
Impact Energy Class.....	773 lbs.	1,146 lbs.	1,251 lbs.
AEM Tool Energy Rating.....	900 ft. lb.	1,200 ft. lb.	1,500 ft. lb.
Blows per Minute.....	592 ft. lb.	759 ft. lb.	996 ft. lb.
Flow Requirements.....	979 @ 23.3 gpm	965 @ 21.9 gpm	1,000 @ 29 gpm
Tool Working Length.....	13 - 24 gpm	11 - 24 gpm	15 - 30 gpm
Tool Diameter.....	18.4"	21.9"	22.7"
	2.8"	3.2"	3.7"
<i>Estimated Breaker Performance with Concrete</i>			
Recommended Working Thickness.....	10 - 20"	12 - 22"	14 - 24"
<i>Demolished Volume per Hour</i>			
Non-Reinforced Concrete.....			
Reinforced Concrete.....	6 - 20 cu. yds. 3 - 8 cu. yds.	8 - 20 cu. yds. 4 - 10 cu. yds.	11 - 25 cu. yds. 5 - 16 cu. yds.

Part Number	Description	Attachment	SLP in US \$	Discount %	Labor	Discounted Price (USD)
(E10, 418) 7355660	NB110 Breaker..... (Includes Nail Point) (Must also order hose kit and mounting cap) (If used on 316 excavator, must also order temperature warning kit p/n 7140103 and coupler kit p/n 7170567)		\$4,328.00	24.0%	\$0.00	\$3,289.28

Dealer Installed Accessories - Order From Sales			Discount %	Labor	Discounted Price (USD)	
Part Number	Description	Attachment	SLP in US \$			
<u>Accessories - NB110</u>						
7170566	Hose Kit for 316 & 418.....		\$234.00	24.0%	\$0.00	\$177.84
7160677	Pin-On Mounting Cap - 418.....		\$117.00	24.0%	\$0.00	\$88.92

Part Number	Description	Attachment	SLP in US \$	Discount %	Labor	Discounted Price (USD)
(E20, E26) 7355666	NB140 Breaker..... (Includes Nail Point, fixing cap bolts) (Must also order Mounting Cap and Hose Kit)		\$4,288.00	24.0%	\$0.00	\$3,258.88

Dealer Installed Accessories - Order From Sales			Discount %	Labor	Discounted Price (USD)	
Part Number	Description	Attachment	SLP in US \$			
<u>Mounting Frames - NB140</u>						
7117752	Pin-On Mounting Cap - E20..... Pin-On Mounting Cap - E20		\$363.00	24.0%	\$0.00	\$275.88
7113656	X-Change Mounting Cap - E26..... (Must also order appropriate hose kit, P/N 7117823)		\$597.00	24.0%	\$0.00	\$453.72
7387135	CAP BREAKER 1/8YD CIMC (Common Industry Mechanical Coupler)..... (For use with HB680/NB140 Breakers with 1/8YD CIMC "TAG" style couplers) (Must also order hose kit)		\$472.00	24.0%	\$0.00	\$358.72

<u>Accessories - NB140</u>						
Part Number	Description	Attachment	SLP in US \$	Discount %	Labor	Discounted Price (USD)
7117832	Hose Kit - E20 Long Arm..... (Includes hoses and quick couplers)		\$253.00	24.0%	\$0.00	\$192.28
7117823	Hose Kit - 320, 322, 323, 325, 328, E26..... (Includes hoses and quick couplers)		\$253.00	24.0%	\$0.00	\$192.28
7114762	Hose Kit - E26 Long Arm..... (Includes hoses and quick couplers)		\$253.00	24.0%	\$0.00	\$192.28

Part Number	Description	Attachment	SLP in US \$	Discount %	Labor	Discounted Price (USD)
(E26, E32, E35) 7234534	NB150 Breaker..... (Includes Nail Point, fixing cap bolts) (Must also order Mounting Cap and Hose Kit)		\$5,615.00	24.0%	\$0.00	\$4,267.40

NOTE: Extendable Arm must be pinned in the retracted position to use hydraulic attachments.

Dealer Installed Accessories - Order From Sales			Discount %	Labor	Discounted Price (USD)
Part Number	Description	Attachment	SLP in US \$		

Bobcat Company Price Pages
Excavator Attachments

Mounting Frames - NB150

7113657	X-Change Mounting Cap..... (Must also order a hose kit)	\$617.00	24.0%	\$0.00	\$468.92
7387136	CAP BREAKER 1/8YD CIMC (Common Industry Mechanical Coupler)..... (For use with HB880/HB980/NB150/NB100 Breakers with 1/8 YD CIMC "TAG" style couplers) (Must also order hose kit)	\$470.00	24.0%	\$0.00	\$357.20
<u>Accessories - NB150</u>					
7114762	Hose Kit - E26 Long Arm..... (Includes hoses and quick couplers)	\$253.00	24.0%	\$0.00	\$192.28
6728963	Hose Kit - E32, E35..... (Includes hoses and quick couplers)	\$253.00	24.0%	\$0.00	\$192.28
7180019	Hose Kit - E32 Long Arm, E35 Long Arm..... (Includes hoses and quick couplers)	\$305.00	24.0%	\$0.00	\$231.80
7175244	Hose Kit - E32/E35 Ext. Arm, R2-Series..... (Includes hoses and quick couplers)	\$326.00	24.0%	\$0.00	\$247.76

Part Number	Description	Attachment	SLP in US \$	Discount %	Labor	Discounted Price (USD)
(E32, E35, E42, E45, E50, E55) (E42R2, E50R2, E60R2)						
7234536	NB160 Breaker..... (Includes Nail Point, fixing cap bolts) (Must also order Mounting Cap and Hose Kit)		\$7,033.00	24.0%	\$0.00	\$5,345.08

NOTE: Extendable Arm must be pinned in the retracted position to use hydraulic attachments.

Part Number	Description	Attachment	SLP in US \$	Discount %	Labor	Discounted Price (USD)
Dealer Installed Accessories - Order From Sales						
<u>Mounting Frames - NB160</u>						
7113657	X-Change Mounting Cap..... (Must also order a hose kit)		\$617.00	24.0%	\$0.00	\$468.92
7387136	CAP BREAKER 1/8YD CIMC (Common Industry Mechanical Coupler)..... (For use with HB880/HB980/NB150/NB100 Breakers with 1/8 YD CIMC "TAG" style couplers) (Must also order hose kit)		\$470.00	24.0%	\$0.00	\$357.20
<u>Accessories - NB160</u>						
7175244	Hose Kit - R2-Series E42/E50/E60 All Arm Configurations..... (Includes hoses and quick couplers)		\$326.00	24.0%	\$0.00	\$247.76
6728967	Hose Kit - E50 WITH LONG ARM; E55; E60 R2 Ext. Arm - All ARMS..... (Includes hoses and quick couplers)		\$253.00	24.0%	\$0.00	\$192.28
6728963	Hose Kit - E32, E35..... (Includes hoses and quick couplers)		\$253.00	24.0%	\$0.00	\$192.28
7180019	Hose Kit - E32, E35, E42, E45 - ALL WITH LONG ARM..... (Includes hoses and quick couplers)		\$305.00	24.0%	\$0.00	\$231.80
7114762	Hose Kit - 337, E42, E45, E50..... (Includes hoses and quick couplers)		\$253.00	24.0%	\$0.00	\$192.28

Part Number	Description	Attachment	SLP in US \$	Discount %	Labor	Discounted Price (USD)
(E63, E80, E85)(E88R2)						
7355672	NB170 Breaker..... (Includes Nail Point, fixing cap bolts) (Must also order Mounting Cap and Hose Kit)		\$10,709.00	24.0%	\$0.00	\$8,138.84

Part Number	Description	Attachment	SLP in US \$	Discount %	Labor	Discounted Price (USD)
Dealer Installed Accessories - Order From Sales						
<u>Mounting Frames - NB170</u>						
(E63)						
7117325	X-Change Mounting Cap..... (Must also order a hose kit, P/N 7176608)		\$721.00	24.0%	\$0.00	\$547.96
(E80, E85)						
7168502	Pin-On Mounting Cap..... (Must also order hose kit, P/N 7176608, Mounting Cap uses 45mm pins)		\$936.00	24.0%	\$0.00	\$711.36
(E85 R-Series)(E88R2 Series)						
7307177	Pin-On Mounting Cap..... (Must also order hose kit, P/N 7176608, Mounting Cap uses 55mm pins)		\$922.00	24.0%	\$0.00	\$700.72
7387138	CAP BREAKER 1/8YD CIMC (Common Industry Mechanical Coupler)..... (For use with HB1180/NB170 Breakers with CIMC "TAG" style couplers) (Must also order hose kit)		\$549.00	24.0%	\$0.00	\$417.24
7387137	CAP BREAKER 1/4YD CIMC (Common Industry Mechanical Coupler)..... (For use with HB1180/HB1380/HB2380/NB170/NB180 Breakers with 1/4YD CIMC "TAG" style couplers) (Must also order hose kit)		\$722.00	24.0%	\$0.00	\$548.72
<u>Accessories - NB170</u>						
7176608	Hose Kit - E60, E63, E80, E85..... (Includes hoses and quick couplers)		\$357.00	24.0%	\$0.00	\$271.32

Part Number	Description	Attachment	SLP in US \$	Discount %	Labor	Discounted Price (USD)
(E80, E85)(E88R2)						
7355674	NB180 Breaker..... (Includes Nail Point, fixing cap bolts, cradle, isolation mount, and hose protector) (Must also order Pin-On Mounting Cap and Hose Kit)		\$12,220.00	24.0%	\$0.00	\$9,287.20

Dealer Installed Accessories - Order From Sales					Discount	Labor	Discounted
Part Number	Description	SLP in US \$	%		Price (USD)		
<u>Mounting Frames - NB180</u>							
(E85)							
7168502	Pin-On Mounting Cap..... (Must also order hose kit, P/N 7176608, Mounting Cap uses 45mm pins)	\$936.00	24.0%	\$0.00	\$711.36		
(E85 R-Series)(E88R2 Series)							
7307177	Pin-On Mounting Cap..... (Must also order hose kit, P/N 7176608, Mounting Cap uses 55mm pins)	\$922.00	24.0%	\$0.00	\$700.72		
7387138	CAP BREAKER 1/8YD CIMC (Common Industry Mechanical Coupler)..... (For use with HB1180/NB170 Breakers with CIMC "TAG" style coulers) (Must also order hose kit)	\$549.00	24.0%	\$0.00	\$417.24		
7387137	CAP BREAKER 1/4YD CIMC (Common Industry Mechanical Coupler)..... (For use with HB1180/HB1380/HB2380/NB170/NB180 Breakers with 1/4YD CIMC "TAG" style coulers) (Must also order hose kit)	\$772.00	24.0%	\$0.00	\$586.72		
<u>Accessories - NB180</u>							
7176608	Hose Kit - E80, E85..... (Includes hoses and quick couplers)	\$357.00	24.0%	\$0.00	\$271.32		

Bucket
Bobcat Excavator Attachments

Buckets							
Part Number	Description	ISO Heaped Capacity (FT ³)	Ship. WGT.	SLP IN US \$	Discount %	Labor	Discounted Price (USD)
<u>Buckets & Grading Blade Current</u>							
<u>Class 0 Buckets</u>							
(418 Pin-On Style) (E10)							
7157626	8" Trenching Bucket with Teeth.....	0.31	29	\$493.00	24.0%	\$0.00	\$374.68
7140493	12" Trenching Bucket with Teeth.....	0.54	37	\$540.00	24.0%	\$0.00	\$410.40
7140489	16" Trenching Bucket with Teeth.....	0.79	43	\$559.00	24.0%	\$0.00	\$424.84
7150275	31" Grading Bucket, Smooth Lip.....	1.5	58	\$670.00	24.0%	\$0.00	\$509.20
<u>Class I Buckets</u>							
(320, 322, 323, 324 Pin-On Style) (E20)							
6715495	9" Trenching Bucket, 2 Bolt-On Teeth.....	0.5	53	\$546.00	24.0%	\$0.00	\$414.96
6715496	12" Trenching Bucket, 3 Bolt-On Teeth.....	0.7	63	\$604.00	24.0%	\$0.00	\$459.04
6715497	16" Trenching Bucket, 3 Bolt-On Teeth.....	1.1	75	\$663.00	24.0%	\$0.00	\$503.88
7109522	18" Trenching Bucket, 4 Bolt-On-Teeth.....	1.3	90	\$682.00	24.0%	\$0.00	\$518.32
6715498	20" Trenching Bucket, 4 Bolt-On Teeth.....	1.4	85	\$721.00	24.0%	\$0.00	\$547.96
6715499	39" Grading Bucket, Smooth Lip.....	3.1	146	\$760.00	24.0%	\$0.00	\$577.60
<u>Class II Buckets</u>							
(325, 328, 425 X-Change™ Style) (E26)							
*Class II includes weld-on shank with replaceable teeth							
*Class II Smooth Lip includes Bolt On Cutting Edge							
7333229	12" Trenching Bucket, Smooth Lip..... (Not compatible with hydraulic clamp)	1.33	167	\$844.00	24.0%	\$0.00	\$641.44
7333230	12" Trenching Bucket, 3 Weld-On Shanks..... (Not compatible with hydraulic clamp)	1.33	173	\$844.00	24.0%	\$0.00	\$641.44
7333244	16" Trenching Bucket, Smooth Lip.....	1.92	192	\$884.00	24.0%	\$0.00	\$671.84
7333245	16" Trenching Bucket, 4 Weld-On Shanks.....	1.92	195	\$884.00	24.0%	\$0.00	\$671.84
7333254	20" Trenching Bucket, Smooth Lip.....	2.53	226	\$941.00	24.0%	\$0.00	\$715.16
7333255	20" Trenching Bucket, 4 Weld-On Shanks.....	2.53	230	\$941.00	24.0%	\$0.00	\$715.16
7333259	24" Trenching Bucket, Smooth Lip.....	3.14	254	\$1,026.00	24.0%	\$0.00	\$779.76
7333260	24" Trenching Bucket, 4 Weld-On Shanks.....	3.14	255	\$1,026.00	24.0%	\$0.00	\$779.76
7333978	36" Grading Bucket, Bolt On Cutting Edge.....	5.19	279	\$1,313.00	24.0%	\$0.00	\$997.88
7333979	48" Grading Bucket, Bolt On Cutting Edge.....	7.12	328	\$1,587.00	24.0%	\$0.00	\$1,206.12
NOTE: THESE BUCKETS ARE THE SAME BUCKETS AS USED WITH THE 607 BACKHOES.							
6817096	55" Grading Blade.....	N/A	320	\$1,005.00	24.0%	\$0.00	\$763.80

Buckets							
Part Number	Description	ISO Heaped Capacity (FT ³)	Ship. WGT.	SLP IN US \$	Discount %	Labor	Discounted Price (USD)
<u>Buckets & Grading Blade Current</u>							
<u>Class III Buckets</u>							
(329, 331, 331E, 334, 430 X-Change™ Style) (E32, E35)							
*Class III includes weld-on shank with replaceable teeth							
*Class III Smooth Lip includes Bolt On Cutting Edge							
7323832	12" Trenching Bucket, Smooth Lip.....	1.6	178	\$1,130.00	24.0%	\$0.00	\$858.80
7323833	12" Trenching Bucket, 3 Weld-On Shanks.....	1.6	184	\$1,130.00	24.0%	\$0.00	\$858.80
7324829	16" Trenching Bucket, Smooth Lip.....	2.31	206	\$1,162.00	24.0%	\$0.00	\$883.12
7324830	16" Trenching Bucket, 4 Weld-On Shanks.....	2.31	208	\$1,162.00	24.0%	\$0.00	\$883.12
7323841	18" Trenching Bucket, Smooth Lip.....	2.68	226	\$1,273.00	24.0%	\$0.00	\$967.48
7323842	18" Trenching Bucket, 4 Weld-On Shanks.....	2.68	231	\$1,273.00	24.0%	\$0.00	\$967.48
7323820	20" Trenching Bucket, Smooth Lip.....	3.05	241	\$1,326.00	24.0%	\$0.00	\$1,007.76

Bobcat Company Price Pages
Excavator Attachments

7322125	18" Trenching Bucket, 3 Weld-On Shanks.....	5.69	486	\$1,535.00	24.0%	\$0.00	\$1,166.60
7322123	24" Trenching Bucket, 4 Weld-On Shanks.....	8.14	561	\$1,756.00	24.0%	\$0.00	\$1,334.56
7322126	36" Trenching Bucket, 5 Weld-On Shanks.....	13.27	704	\$2,085.00	24.0%	\$0.00	\$1,584.60
7334506	60" Grading Bucket, Bolt On Cutting Edge.....	15.51	668	\$2,618.00	24.0%	\$0.00	\$1,989.68

E145 Pin-On Buckets

(E145)							
7382549	24" Trenching Bucket, Includes Wear Shrouds.....	11.34	878	\$3,799.00	24.0%	\$0.00	\$2,887.24
7382550	36" Trenching Bucket, Includes Wear Shrouds.....	19.17	1147	\$4,373.00	24.0%	\$0.00	\$3,323.48
7382551	42" Trenching Bucket, Includes Wear Shrouds.....	22.95	1253	\$5,015.00	24.0%	\$0.00	\$3,811.40
7382900	60" Grading Bucket, Smooth Lip.....	37.53	1548	\$5,586.00	24.0%	\$0.00	\$4,245.36

E165 Pin-On Buckets

(E145)							
7401685	36" Trenching Bucket, Includes Wear Shrouds.....	21.6	1483	\$5,598.00	24.0%	\$0.00	\$4,254.48
7401686	42" Trenching Bucket, Includes Wear Shrouds.....	26.1	1641	\$6,294.00	24.0%	\$0.00	\$4,783.44
7401687	48" Trenching Bucket, Includes Wear Shrouds.....	30.5	1775	\$6,769.00	24.0%	\$0.00	\$5,144.44
7401688	60" Grading Bucket, Smooth Lip.....	44.28	2009	\$7,482.00	24.0%	\$0.00	\$5,686.32

442 Pin-On Buckets

(442)							
7125310	18" Trenching Bucket, 3 Weld-On Shanks.....	5.2	342	\$1,365.00	24.0%	\$0.00	\$1,037.40
7125308	24" Trenching Bucket, 4 Weld-On Shanks.....	7.3	414	\$1,643.00	24.0%	\$0.00	\$1,248.68
7125312	36" Trenching Bucket, 5 Weld-On Shanks.....	9.9	617	\$1,968.00	24.0%	\$0.00	\$1,495.68
7125306	54" Grading Bucket, Smooth Lip.....	9.5	406	\$3,761.00	24.0%	\$0.00	\$2,858.36

**Clamp, Hydraulic
Bobcat Excavator Attachment**



Quick Specs

	<u>E20</u>	<u>E26-E35</u>	<u>E42</u>	<u>E42-E63</u>	<u>E85</u>
Operating Weight.....	50 lbs.	126 lbs.	171 lbs.	218 lbs.	449 lbs.
Clamp Width.....	5.5"	13.0"	14.4"	15.0"	16.5"
Tooth Radius.....	19.8"	27.2"	27.2"	32.0"	41.0"
Tooth Thickness.....	1/2"	3/4"	3/4"	1"	1"
Class.....	I	III	III	IV	V

	<u>322-334</u>	<u>325-430</u>	<u>335-435</u>	<u>442</u>
Operating Weight.....	70 lbs.	176 lbs.	299 lbs.	265 lbs.
Clamp Width.....	5.5"	13.0"	14.4"	16.0"
Tooth Radius.....	21.5"	27.2"	30.7"	31.3"
Tooth Thickness.....	1/2"	3/4"	1"	1"
Class.....	I	III	IV	V

Pro Clamp™ System

	<u>E321-E35</u>	<u>E42-E55</u>
Operating Weight.....	121 lbs.	215 lbs.
Clamp Width.....	12"	14"
Class.....	III	IV

Bobcat Company Price Pages
Excavator Attachments

Part Number	Description	Attachment	SLP in US \$	Discount %	Labor	Discounted Price (USD)
Hydraulic Clamp is NOT recommended in combination with Hydraulic Breakers						
(E20)						
7258209	Hydraulic Clamp		\$1,211.00	24.0%	\$270.00	\$1,190.36
	(Includes Clamp, cylinder, hoses, hose bracket, & pins) (Hydraulic Clamp is NOT recommended in combination with Hydraulic Breakers)					
(322, 323, 324)						
7110207	Hydraulic Clamp		\$1,360.00	24.0%	\$270.00	\$1,303.60
	(Includes Clamp, cylinder, port relief, cylinder bracket, hoses & pins) (Use with a Trenching Bucket) (Hydraulic Clamp is NOT recommended in combination with Hydraulic Breakers)					
(325*, 328, 329, 331*, 334, 425, 430) CLASS II/III						
7104321	Hydraulic Clamp		\$2,216.00	24.0%	\$270.00	\$1,954.16
	(Includes cylinder, hoses & pins, and port relief)					
	(For excavators with long arm option must also order hose extension P/N 6714741 (Qty. 2) from Parts)					
	(329 excavator must also order Auxiliary Hydraulics p/n 7126596)					
	(The Hydraulic Clamp is NOT approved for use with the extendable arm option)					
	(Hydraulic Clamp is NOT recommended in combination with Hydraulic Breakers)					
	(For non-current excavators refer to Bobcat Parts for correct Port Relief, Port Relief Block and Clamp Cylinder Bracket.)					
(E26) Class III						
7206504	Hydraulic Clamp, Standard Arm		\$2,216.00	24.0%	\$270.00	\$1,954.16
	(Includes cylinder, hoses & pins)					
7206505	Hydraulic Clamp, Long Arm		\$2,216.00	24.0%	\$270.00	\$1,954.16
	(Includes cylinder, hoses & pins)					
(E32, E35) Class III						
7171388	Hydraulic Clamp, Standard Arm		\$2,383.00	24.0%	\$270.00	\$2,081.08
	(Includes cylinder, hoses & pins)					
7171389	Hydraulic Clamp, Long Arm		\$2,383.00	24.0%	\$270.00	\$2,081.08
	(Includes cylinder, hoses & pins)					
7203200	Hydraulic Clamp, Extendable Arm		\$2,383.00	24.0%	\$270.00	\$2,081.08
	(The Hydraulic Clamp is approved for use with the extendable arm extended) (Includes cylinder, hoses & pins)					
(E42) Class III						
7182692	Hydraulic Clamp, Standard Arm		\$2,508.00	24.0%	\$270.00	\$2,176.08
	(For use with Class III Buckets) (Includes cylinder, hoses & pins)					
7182693	Hydraulic Clamp, Long Arm		\$2,508.00	24.0%	\$270.00	\$2,176.08
	(For use with Class III Buckets) (Includes cylinder, hoses & pins)					
(E42R2) Class III						
7419577	Hydraulic Clamp, Long Arm		\$2,691.00	24.0%	\$270.00	\$2,315.16
	(For use with Class III Buckets) (Includes cylinder, hoses & pins)					
(337, 341) CLASS IV						
7131930	Hydraulic Clamp		\$3,433.00	24.0%	\$270.00	\$2,879.08
	(Includes cylinder, hoses & pins, but for 337 with long arm must also order hose extension P/N 6808278 (Qty. 2) from Parts) (Use with a Trenching Bucket or 3-Tine Grapple)					
(335, 435) CLASS IV						
7131931	Hydraulic Clamp		\$2,892.00	24.0%	\$270.00	\$2,467.92
	(Includes cylinder, hoses & pins) (Use with a Trenching Bucket or 3-Tine Grapple)					
	(If using with 435 equipped with Long Arm must also order hose extensions p/n 6808278, qty 2)					
Part Number	Description	Attachment	SLP in US \$	Discount %	Labor	Discounted Price (USD)
(E42, E45) CLASS IV						
7186614	Hydraulic Clamp, Standard Arm		\$2,892.00	24.0%	\$270.00	\$2,467.92
	(For use with Class IV Buckets) (Includes cylinder, hoses & pins)					
7186615	Hydraulic Clamp, Long Arm		\$2,892.00	24.0%	\$270.00	\$2,467.92
	(For use with Class IV Buckets) (Includes cylinder, hoses & pins)					
7269969	Hydraulic Clamp, Extendable Arm		\$2,893.00	24.0%	\$270.00	\$2,468.68
	(For use with Class IV Buckets) (Includes cylinder, hoses & pins)					
(E50) CLASS IV						
7182661	Hydraulic Clamp, Standard Arm		\$3,015.00	24.0%	\$270.00	\$2,561.40
	(Includes cylinder, hoses & pins)					
7182663	Hydraulic Clamp, Long Arm		\$3,015.00	24.0%	\$270.00	\$2,561.40
	(Includes cylinder, hoses & pins)					
(E55) CLASS IV						
7182663	Hydraulic Clamp		\$3,015.00	24.0%	\$270.00	\$2,561.40
	(For use with Class IV Buckets) (Includes cylinder, hoses & pins)					
7269968	Hydraulic Clamp, Extendable Arm		\$3,017.00	24.0%	\$270.00	\$2,562.92
	(For use with Class IV Buckets) (Includes cylinder, hoses & pins)					

(42R2, E50R2, E60R2) CLASS IV

7419569	Hydraulic Clamp, Long Arm (E42R2, E50R2, E60R2) (For use with Class IV Buckets) (Includes cylinder, hoses & pins)	\$3,235.00	24.0%	\$270.00	\$2,728.60
7434998	Hydraulic Clamp, Extendable Arm (For use with Class IV Buckets) (Includes cylinder, hoses & pins)	\$3,235.00	24.0%	\$270.00	\$2,728.60
(E60, E63)					
7187919	Hydraulic Clamp (Includes cylinder, hoses & pins)	\$3,363.00	24.0%	\$270.00	\$2,825.88
(E80, E85)					
7171909	Hydraulic Clamp (Includes cylinder, hoses & 45mm pins)	\$4,835.00	24.0%	\$270.00	\$3,944.60
(E85 R-Series)(E88R2)					
7333391	Hydraulic Clamp (Includes cylinder, hoses & 55mm pins)	\$4,763.00	24.0%	\$270.00	\$3,889.88

**Flail Mower
Bobcat Excavator Attachment**

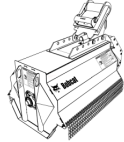

Quick Specs

	<u>30FM</u>	<u>40FM</u>	<u>40FMR</u>
Weight (with X-Change Mount).....	649 lbs.	736 lbs.	881 lbs.
Weight (with Pin-On Mount).....	N/A	708 lbs.	876 lbs.
Working Width.....	30"	40"	40"
Overall Width.....	50.4"	60.4"	60.4"
Cutting Capacity.....	Up to 4" (Only up to 1.5" on E32i, E35i)	Up to 4"	Up to 4"
Hydraulic Flow.....	12.2-19.5 GPM	14-22.4 GPM	18.4-31.7 GPM
Number of Knives.....	27	36	36
Mount Options.....	X-Change	X-Change, Pin-On	X-Change, Pin-On

Part Number	Description	Attachment SLP in US \$	Discount %	Labor	Discounted Price (USD)
(E32, E35) (E32i [®] , E35i [®])					
7225484	30" Flail Mower - 30FM (Approved only for excavator models equipped with an enclosed cab) (Approved on Long and Extendable Arm – must have extendable arm retracted during flail mower use.) (Must also order case drain kit, hose kit and mounting cap)	\$8,680.00	24.0%	\$202.50	\$6,799.30
(E42, E45, E50, E55) (E42R2, E50R2, E60R2)					
7225485	40" Flail Mower - 40FM (Approved only for excavator models equipped with an enclosed cab) (Approved on Long and Extendable Arm – must have extendable arm retracted during flail mower use.) (Must also order case drain kit, hose kit and mounting cap)	\$9,754.00	24.0%	\$202.50	\$7,615.54
(E63, E80, E85) (E88R2)					
7225486	40" Reinforced Flail Mower - 40FMR (Approved only for excavator models equipped with an enclosed cab) (Must also order case drain kit, hose kit and mounting cap)□	\$10,831.00	24.0%	\$202.50	\$8,434.06

Part Number	Description	Factory Installed Accessories SLP in US \$	Discount %	Labor	Discounted Price (USD)
Accessories - 30" Flail Mower - 30FM					
7245468	Hoses for E32, E32i, E35, E35i (Includes hoses and quick couplers) (Must order 7245617 and 7238337)	\$273.00	24.0%	\$0.00	\$207.48
7238337	X-Change Mounting Cap - E32, E32i, E35, E35i (Mounting cap will arrive assembled on Flail Mower) (Must also order a hose kit and case drain kit)	\$1,052.00	24.0%	\$0.00	\$799.52
Accessories - 40" Flail Mower - 40FM					
7245468	Hoses for R2-Series E42/E50/E60 All Arm Configurations (Includes hoses and quick couplers) (Must order a mounting cap and case drain kit)	\$273.00	24.0%	\$0.00	\$207.48
7245468	Hoses for Std. Arm E42, E45, E50 and Ext Arm E42, E45 (Includes hoses and quick couplers) (Must order a mounting cap and case drain kit)	\$273.00	24.0%	\$0.00	\$207.48
7245459	Hoses for Std Arm E42, E45, E50, E55, and E55 Ext Arm (Includes hoses and quick couplers) (Must order a mounting cap and case drain kit)	\$307.00	24.0%	\$0.00	\$233.32
7238337	X-Change Mounting Cap - E42, E45, E50, E55, E60 (Mounting cap will arrive assembled on Flail Mower) (Must also order a hose kit and case drain kit)	\$1,052.00	24.0%	\$0.00	\$799.52
7246964	Pin-On Mounting Cap - E42, E45, E50, E55	\$985.00	24.0%	\$0.00	\$748.60

Bobcat Company Price Pages
Excavator Attachments

(Mounting cap will arrive assembled on Flail Mower) (Must also order a hose kit and case drain kit)

Accessories - 40" Reinforced Flail Mower - 40FMR

7260182	Hoses for 40FMR on E63, E80, E85 and E88R2	\$308.00	24.0%	\$0.00	\$234.08
	(Includes hoses and quick couplers) (Must order a mounting cap and case drain kit)				
7238337	X-Change Mounting Cap - E63	\$1,052.00	24.0%	\$0.00	\$799.52
	(Mounting cap will arrive assembled on Flail Mower) (Must also order a hose kit and case drain kit)				
7238338	Pin-On Mounting Cap - E80, E85	\$1,325.00	24.0%	\$0.00	\$1,007.00
	(Mounting cap will arrive assembled on Flail Mower)				
	(Must also order a hose kit and case drain kit, mounting cap uses 45 mm pins)				
7307134	Pin-On Mounting Cap - E85 R-Series, E88 R2-Series	\$1,305.00	24.0%	\$0.00	\$991.80
	(Mounting cap will arrive assembled on Flail Mower)				
	(Must also order a hose kit and case drain kit, mounting cap uses 55 mm pins)				

**Grapple, 3-Tine
Bobcat Excavator Attachment**



Quick Specs

	<u>Grapple, Class III</u>	<u>Grapple, Class IV</u>
Operating Weight.....	200 lbs.	225 lbs.
Grapple Width.....	20.5"	20.5"
Tine Radius.....	27.0"	33.0"
Tine Thickness.....	0.75"	0.75"

Part Number	Description	Attachment	SLP in US \$	Discount %	Labor	Discounted Price (USD)
(325, 328, 329, 331, 334, 425, 430) (E26, E32, E35)						
7102977	3-Tine Grapple, Class III		\$899.00	24.0%	\$0.00	\$683.24
	(X-Change System Required) (Hydraulic Clamp is recommended when using 3-Tine Grapple)					
(335, 337, 341, 435) (E42, E45, E50, E55, E60, E63)(E42R2, E50R2, E60R2)						
6817104	3-Tine Grapple, Class IV		\$965.00	24.0%	\$0.00	\$733.40
	(X-Change System Required) (Hydraulic Clamp is recommended when using 3-Tine Grapple)					

**Hydra-Tilt
Bobcat Excavator Attachment**

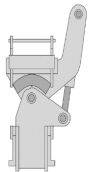

Quick Specs

Operating Weight.....	250 lbs.
Width.....	17.5"
Length.....	31"
Side-to-Side Rotation.....	60°
Output Torque.....	3,210 ft-lbs. @ 3000 psi

Part Number	Description	Attachment	SLP in US \$	Discount %	Labor	Discounted Price (USD)
(325, 328, 329, 331, 331E, 334, 335, 337, 341, 425, 430, 435)						
(E26, E32, E35, E42, E45, E50, E55, E60, E63)(E42R2, E50R2, E60R2)						
6728578	Hydra-Tilt		\$2,520.00	24.0%	\$0.00	\$1,915.20
	(Must also order Hose Kit below)					
	(Must also order Auxiliary Hydraulics p/n 7126596 if using with 329 excavator)					
	(Not compatible with E42-E55 Pro Clamp™)					

NOTE: Extendable Arm must be pinned in the retracted position to use hydraulic attachments.

Part Number	Description	Attachment	SLP in US \$	Discount %	Labor	Discounted Price (USD)
Dealer Installed Accessories - Order From Sales						
(325, 329, 331, 331E, 425, 430) (E26, E32, E35, E60, E63) (R2-Series E42/E50/E60)						
6729174	Excavator Hose Kit		\$260.00	24.0%	\$0.00	\$197.60
	(This hose kit must be used on above excavators when using a Hydra-Tilt)					

(328, 334, 335, 337, 430 Long Arm, 435) (E42, E45, E50)
(E26, E32, E35, E42 E45 – All with Long Arm)

6729175	Excavator Hose Kit.....	\$273.00	24.0%	\$0.00	\$207.48
---------	-------------------------	----------	-------	--------	----------

(This hose kit must be used on above excavators when using a Hydra-Tilt)

(341 Long Arm, 435 Long Arm, E50 Long Arm, E55)

6729176	Excavator Hose Kit.....	\$288.00	24.0%	\$0.00	\$218.88
---------	-------------------------	----------	-------	--------	----------

(This hose kit must be used on above excavators when using a Hydra-Tilt)

Laser Equipment
Bobcat Excavator Attachment

Part		Dealer Installed Accessories - Order From Sales			Discount	Labor	Discounted
Number	Description	SLP in US \$	%			Price (USD)	
(322, 323, 325, 328, 329, 331, 331E, 334, 335, 337, 341, 425, 430, 435, 442) (E26, E32, E35, E42, E45, E50, E55, E60, E63, E80, E85)							
7387821	Laser Receiver, CR700.....	\$557.00	24.0%	\$0.00	\$423.32		
(Can be used as handheld, machine, or rod-mounted laser receiver)							
(Includes magnetic mount for machines and clamp mount for grader rod)							
7275232	Laser Transmitter, Dual Slope.....	\$3,378.00	24.0%	\$0.00	\$2,567.28		
(Trimble GL422; Includes CR700 Receiver)							
6688806	Tripod.....	\$337.00	24.0%	\$0.00	\$256.12		

Packer Wheel
Bobcat Excavator Attachment

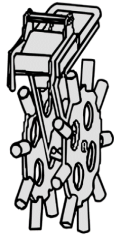

Quick Specs

Operating Weight.....	386 lbs.
Width.....	11.0"
Length.....	39.8"
Wheel Assembly.....	2
Wheel Diameter.....	30.0"
Sheepfoot (hollow tube).....	18 (9 per wheel)

Part	Description	Attachment	SLP in US \$	Discount	Labor	Discounted
Number				%		Price (USD)
(325, 328, 329, 331, 331E, 334, 335, 337, 341, 425, 430, 435) (E26, E32, E35, E42, E45, E50, E55, E60, E63)(E42R2, E50R2, E60R2)						
6806644	Packer Wheel.....		\$2,595.00	24.0%	\$0.00	\$1,972.20

Plate Compactor
Bobcat Excavator Attachment

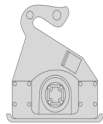

Quick Specs

	<u>PCF34</u>	<u>PCF64</u>
Operating Weight.....	478 lbs.	856 lbs.
Width.....	18.75"	23.5"
Length.....	26.0"	34.2"
Dynamic Force.....	3400 lbs.	6400 lbs.
Frequency.....	2100 VPM	2000 VPM
Minimum Flow.....	12 GPM	12 GPM
Maximum Flow.....	28 GPM	28 GPM

Part	Description	Attachment	SLP in US \$	Discount	Labor	Discounted
Number				%		Price (USD)

(E32, E35, E42, E45, E50, E55, E60, E63) (E42R2, E50R2, E60R2)

Bobcat Company Price Pages
Excavator Attachments

7211623	PCF34 Plate Compactor (Must also order X-Change Mounting Cap and Hose Kit)	\$6,070.00	24.0%	\$202.50	\$4,815.70
 (E55, E60, E63, E80, E85)(E60R2, E88R2)					
7210256	PCF64 Plate Compactor (Must also order Mounting Cap and Hose Kit)	\$7,007.00	24.0%	\$202.50	\$5,527.82

NOTE: Extendable Arm must be pinned in the retracted position to use hydraulic attachments.

Dealer Installed Accessories - Order From Sales		Discount %	Labor	Discounted Price (USD)	
Part Number	Description	SLP in US \$			
Mounting Frame - PCF34					
7113656	X-Change Mounting Cap - E32, E35, E42, E45, E50, E55, E60, E63..... (Must also order a hose kit)	\$597.00	24.0%	\$0.00	\$453.72
Mounting Frame - PCF64					
7210254	Mounting Cap - E80, E85 M-Series..... (Must also order a hose kit, mounting caps uses 45mm pins)	\$832.00	24.0%	\$0.00	\$632.32
7307178	Mounting Cap - E85 R-Series..... (Must also order a hose kit, mounting caps uses 55mm pins)	\$812.00	24.0%	\$0.00	\$617.12
7113657	X-Change Mounting Cap - E55, E60, E63..... (Must also order a hose kit)	\$617.00	24.0%	\$0.00	\$468.92
Hose Kits- PCF34, PCF64					
7217834	Hose Kit - for E32, E35, E42, E45, E50 Long Arms & E55..... (Includes hoses and quick couplers)	\$281.00	24.0%	\$0.00	\$213.56
7217835	Hose Kit -for (R2 E42/E50/E60 All Arms) E32, E35, E42, E45, E50 Std. & Ext. Arm..... (Includes hoses and quick couplers)	\$260.00	24.0%	\$0.00	\$197.60
7217836	Hose Kit - for E60, E63, E80, E85, E88R2.....	\$367.00	24.0%	\$0.00	\$278.92

<p>Power Tilt® Bobcat Excavator Attachment</p>
--

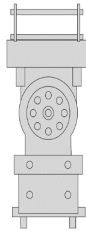

<p>Quick Specs</p>

	<u><i>PTX3</i></u>	<u><i>PTX4</i></u>
Operating Weight.....	170 lbs.	285 lbs.
Width.....	11"	11"
Length.....	25"	25"
Output Torque.....	2100 ft. lbs. @ 3000 psi	3250 ft. lbs. @ 3000 psi
Side-to-Side Rotation.....	178°	180°

Attachment		Discount %	Labor	Discounted Price (USD)	
Part Number	Description	SLP in US \$			
 (325, 328, 329, 331, 331E, 334, 425, 430) (E26, E32, E35)					
7319636	PTX3 (Includes hoses and quick couplers) (Must also order Auxiliary Hydraulics p/n 7126596 if using with 329 excavator)	\$5,660.00	24.0%	\$0.00	\$4,301.60

NOTE: Extendable Arm must be pinned in the retracted position to use hydraulic attachments.

 (335, 337, 341, 435) (E42, E45, E50, E55, E60, E63)(E42R2, E50R2, E60R2)					
7319637	PTX4 (Includes hoses and quick couplers) (Must also order Hose Kit below)	\$7,507.00	24.0%	\$0.00	\$5,705.32

Dealer Installed Accessories - Order From Sales		Discount %	Labor	Discounted Price (USD)	
Part Number	Description	SLP in US \$			
 (R2-Series E42/50/E60 All Arms) (325, 425) (E63, E26 Short Arm)					
7331054	Excavator Hose Kit..... (This hose kit must be used on above excavators when using a Power Tilt)	\$250.00	24.0%	\$0.00	\$190.00
 (329, 331, 331E, 430, 328, 335, 435) (E32/35 Short Arm, E32/35 Ext. Arm, E42/45 Ext Arm, E42/45 Short Arm, E26 Long Arm)					
7331055	Excavator Hose Kit..... (This hose kit must be used on above excavators when using a Power Tilt)	\$250.00	24.0%	\$0.00	\$190.00
 (334, 337, 430 Long Arm) (E50 Short Arm, E32/35 Long Arm, E55 Ext. Arm, E42/45 Long Arm)					
7331056	Excavator Hose Kit.....	\$253.00	24.0%	\$0.00	\$192.28

(This hose kit must be used on above excavators when using a Power Tilt)

(341 Long Arm, 435 Long Arm) (E55/50 Long Arm)					
7331057	Excavator Hose Kit.....	\$253.00	24.0%	\$0.00	\$192.28
(This hose kit must be used on above excavators when using a Power Tilt)					

Ripper
Bobcat Excavator Attachment



Ripper with X-Change Mount



Ripper with Pin-On Mount

Quick Specs

	<u>Ripper with X-Change</u>	<u>Ripper with Pin-On</u>
Operating Weight.....	270 lbs.	255 lbs.
Tooth Radius.....	36"	36"
Shank Thickness.....	1.5"	1.5"

Part Number	Description	Attachment	SLP in US \$	Discount %	Labor	Discounted Price (USD)
(E32, E35) 7328289	Ripper, 35 mm Pins.....		\$1,248.00	24.0%	\$0.00	\$948.48
(E42, E45, E50, E55, E60, E63) 7328290	Ripper, 45 mm Pins.....		\$1,248.00	24.0%	\$0.00	\$948.48
(E32, E35, E42, E45, E50, E55, E60, E63) with X-Change system 7328288	Ripper, X-Change.....		\$1,266.00	24.0%	\$0.00	\$962.16
(E80, E85 M-Series) 7328287	Ripper 45 mm Pin 8T.....		\$1,702.00	24.0%	\$0.00	\$1,293.52
(E85 R-Series)(E88 R2-Series) 7328286	Ripper 55 mm Pin 8T.....		\$1,677.00	24.0%	\$0.00	\$1,274.52

Tilt Bucket
Bobcat Excavator Attachment

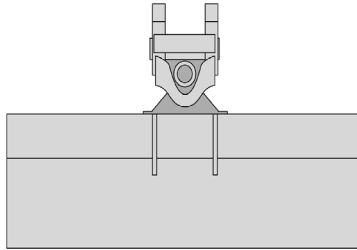

Quick Specs

	<u>P/N 7171901</u>
Ship Weight.....	656 lbs.
Mounting.....	Pin-On
Tilt.....	(+/-) 45 degrees
SAE Heaped Capacity.....	12.5 ft ³

Part Number	Description	Attachment	SLP in US \$	Discount %	Labor	Discounted Price (USD)
(E80, E85) 7171901	48" Tilting Grade Bucket, Smooth Lip.....		\$8,517.00	24.0%	\$0.00	\$6,472.92
*Not compatible with R-Series E85						
(E85R) 7325612	48" Tilting Grade Bucket, Smooth Lip.....		\$8,688.00	24.0%	\$0.00	\$6,602.88

Trencher

FIGURE 1
Bobcat Excavator Attachment

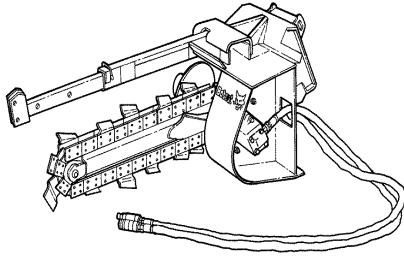

Quick Specs

Operating Weight (without teeth).....	570 lbs.
Flow Range.....	13-20 gpm
Maximum Operating Pressure.....	3000 psi
Overall Width.....	30.6"
Overall Length.....	68.2"
Side Shift Travel.....	N/A
Auger Diameter.....	12"
Dig Depth.....	2'
Standard Boom Length.....	39.4"
Trenching Widths Available.....	4" to 8"

Part Number	Description	Attachment	SLP in US \$	Discount %	Labor	Discounted Price (USD)
(331, 331E, 334, 335, 337, 341, 430, 435) (E42, E45, E50, E55) (E42R2, E50R2, E60R2)						
M7012	MX112 Trencher.....		\$5,100.00	24.0%	\$0.00	\$3,876.00
	(Includes X-Change mounting frame, hoses, couplers, 2' depth, no sideshift) (Can only order one chain option per trencher model)					
NOTE: Extendable Arm must be pinned in the retracted position to use hydraulic attachments.						
MX112 Chain Configuration Options (Factory Installed)						
Chains are 1.654" Double Standard (DS) Anti-Back Flex (ABF)						
M7012-R01-C01	2' x 4" Cup Teeth, Single Standard Pattern.....		\$645.00	24.0%	\$0.00	\$490.20
M7012-R01-C02	2' x 4" Cup Teeth, Double Standard Pattern.....		\$529.00	24.0%	\$0.00	\$402.04
M7012-R01-C03	2' x 4" Cup & Carbide Teeth, Double Standard Pattern.....		\$1,180.00	24.0%	\$0.00	\$896.80

Part Number	Description	Attachment	SLP in US \$	Discount %	Labor	Discounted Price (USD)
Dealer Installed Accessories - Order From Sales						
MX112 Chain Configuration Accessories (Replacement Chain - Dealer Installed)						
Chains are 1.654" Double Standard (DS) Anti-Back Flex (ABF)						
6959315	2' x 4" Cup Teeth, Single Standard Pattern..... (Ship Weight 76 lbs.)		\$566.00	24.0%	\$0.00	\$430.16
6959323	2' x 4" Cup Teeth, Double Standard Pattern..... (Ship Weight 85 lbs.)		\$712.00	24.0%	\$0.00	\$541.12
6959333	2' x 4" Cup & Carbide Teeth, Double Standard Pattern..... (Ship Weight 91 lbs.)		\$1,346.00	24.0%	\$0.00	\$1,022.96

**X-Change
Bobcat Excavator Attachment**

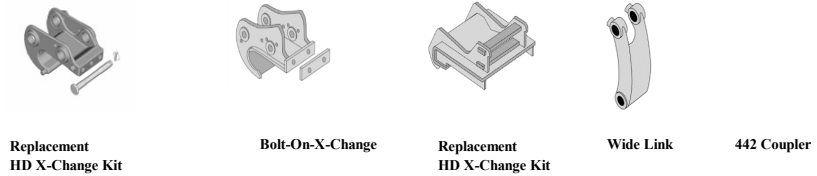

Part Number	Description	Attachment	SLP in US \$	Discount %	Labor	Discounted Price (USD)
Replacement						
HD X-Change Kit						
Bolt-On-X-Change						
Replacement						
HD X-Change Kit						
Wide Link						
442 Coupler						
For current Attachment pricing, reference BobQuote or Dealer Parts Department.						
(322, 323, 324, E20)						
6727180	Bolt-On X-Change, 322 - 324, E20.....		Sales \$300.00	24.0%	\$0.00	\$228.00
	(Must also order Bit and PN 6817100)					
(E26, E32, E35)						
7178041	Replacement Heavy Duty X-Change Kit.....		Sales \$773.00	24.0%	\$0.00	\$587.48
	(Utilizes pin retention system to secure attachment) (Replacement X-Change assembly)					
(325, 328, 329, 331, 331E, 334, 337, 341, 430, 435) (E32, E35, E42, E45, E50, E55, E60, E63)						
6737698	X-Change Adapter Mounting Frame.....		Sales \$613.00	24.0%	\$0.00	\$465.88
	(Used to convert attachments to X-Change mounting system) (Cast X-Change welded to fab flat plate, welds to flat surface) (Not compatible with 12" pin-on bucket) (Ship Weight - 50 lbs.)					
7125318	Coupler, Pin Grabber.....		Sales \$2,610.00	24.0%	\$0.00	\$1,983.60
	(Compatible with attachment pin spacing of 10.8 inches) (If used with multiple attachments, must also order two each of 6690458 - Pin; 6690459 - Collar; 17C864 - Bolt; 4E8 - Washer; 61D8 - Nut from Parts for each additional attachment)					
(E80, E85M-Series) (45 mm pin size)						
7171904	Coupler, Pin Grabber.....		Sales \$3,053.00	24.0%	\$0.00	\$2,320.28
	(Compatible with attachment pin spacing of 11.5 inches) (E80 attachments)					
7171906	Coupler, Pin Grabber.....		Sales \$3,177.00	24.0%	\$0.00	\$2,414.52
	(Compatible with attachment pin spacing of 10.8 inches) (E80 to 442 attachments)					
(E145)						
7382902	Hyd. Pin Grabber w/ Connection Kit.....		Sales \$7,543.00	24.0%	\$0.00	\$5,732.68

Bobcat Company Price Pages
Excavator Attachments

(E165) 7401684	E165 - Hyd. Pin Grabber w/ Connection Kit.....	Sales \$8,294.00	24.0%	\$0.00	\$6,303.44
-------------------	--	------------------	-------	--------	------------

November 1, 2021
BOBCAT SLP Pages



MT55

Bobcat Mini Track Loader

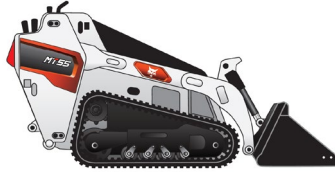

Standard Equipment

- 24.8 HP Tier 4 Diesel Engine
- Auxiliary Hydraulics
- Attachment interface; Bob-Tach or CII Common Industry Interface
- Built-in Tie Down and Crane/Lift locations
- Continuous Flow Shutoff Lever
- Hydrostatic Drive Train
- Hourmeter, Engine Temperature and Fuel Gauges, Voltmeter & Warning Lights
- Lift Arm Lockout with Manual Bypass
- Lift Arm Support
- Tilt Lockout
- Liquid-Cooled Diesel Engine
- Neutral Start Interlocks
- Parking Brake
- Reverse Travel Stop Panel
- Spark Arrestor Muffler
- Tilt Steering
- Tracked Traction System: Rubber, 7 in. wide
- Warranty: 12 Months, unlimited hours

Quick Specs

	MT55
Rated Operating Capacity.....	550 lbs.
Carry Position ROC*.....	800 lbs.
Engine Model.....	D902-E4B
Engine Fuel/Cooling.....	Diesel/Liquid
Horsepower.....	24.8 HP
Auxiliary Hydraulics Flow.....	12.0 GPM
Auxiliary PSI.....	2900 PSI
Travel Speed.....	3.5 MPH
Operating Weight.....	2,610 lbs.
Shipping Weight.....	2,395 lbs.
Width (w/out Bucket).....	35.6 in.
Length (w/ Bucket).....	93.1 in.
Ground Contact Length.....	34.0 in.
Reach @ Maximum Height.....	18.2 in.
Height to Hinge Pin.....	71.3 in.

*Carry Position ROC is measured as 35% of tip when the lift arm is raised 6" and bucket is fully rolled back

MT55

Bobcat Mini Track Loader

Part Number	Description	Mini Track Loader	SLP in US \$	Discount %	Discounted Price (USD)
M0045	MT55 Mini Track Loader (Equipped with T4 Engine)		\$25,079	24%	\$19,060.04
Part Number	Description	Individual Factory Options	SLP in US \$	Discount %	Discounted Price (USD)
M0045-R09-C02	9.8" Wide Track Option..... Machine width is 41.4"		\$691	24%	\$525.16
Part Number	Description	Dealer Installed Accessories - Order From Sales	SLP in US \$	Discount %	Discounted Price (USD)
6737684	Ride-On Platform..... Est. Install Time: 0.5 hr.		\$536	24%	\$407.36
7286202	Bobtach Interface Kit..... Est. Install Time: 0.5 hr.		\$651	24%	\$494.76

7286203

Common Industry Interface Kit (CII)..... \$651
Est. Install Time: 0.5 hr.

24%

\$494.76

MT100
Bobcat Mini Track Loader

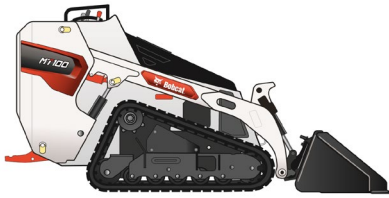

Standard Equipment

- 24.8 HP Tier 4 Diesel Engine
- Attachment interface; Bob-Tach or CII Common Industry Interface
- Auxiliary Hydraulics
- Built-in Tie Down and Crane/Lift locations
- Continuous Flow Shutoff Pedal
- Counterweights - Includes (4) 30 pound weights
- Hourmeter, Engine Temperature and Fuel Gauges, Voltmeter & Warning Lights
- Hydrostatic Drive Train
- ISO Pattern Joystick Travel Controls
- Lift Arm Lockout with Manual Bypass
- Lift Arm Support
- Liquid-Cooled Diesel Engine
- Neutral Start Interlocks
- Parking Brake
- Spark Arrestor Muffler
- Storage Cubby
- Tilt Lockout
- Tracked Traction System: Rubber, 7 in. wide
- Warranty: 12 Months, unlimited hours

Quick Specs

	MT100
Rated Operating Capacity - Counterweights in Undercarriage Position.....	1,000 lbs
Rated Operating Capacity - Counterweights in rear position on Uprights.....	1,060 lbs
Carry Position ROC* - Counterweights in Undercarriage Position.....	1,260 lbs
Carry Position ROC* - Counterweights in rear position on Uprights.....	1,300 lbs
Engine Model.....	D902-E4B
Engine Fuel/Cooling.....	Diesel/Liquid
Horsepower.....	24.8 HP
Auxiliary Hydraulics Flow.....	12.0 GPM
Auxiliary PSI.....	2900 PSI
Travel Speed Fwd.....	4.1 MPH
Travel Speed Rev.....	2.9 MPH
Operating Weight.....	3390 lbs.
Shipping Weight.....	3035 lbs.
Width (w/out Bucket).....	35.6 in.
Length (w/ Bucket).....	106.2 in.
Ground Contact Length.....	41.4 in.
Reach @ Maximum Height.....	18.7 in.
Height to Hinge Pin.....	81.0 in.

*Carry Position ROC is measured as 35% of tip when the lift arm is raised 6" and bucket is fully rolled back

MT100
Bobcat Mini Track Loader

Part Number	Description	Mini Track Loader	SLP in US \$	Discount %	Discounted Price (USD)
M0115	MT100 Mini Track Loader.....		\$31,556	24%	\$23,982.56

Part Number	Description	Individual Factory Options	SLP in US \$	Discount %	Discounted Price (USD)
M0115-R09-C02	9.8" Wide Track Option..... Machine width is 41.4". Est. Install time: 0.5 hr.		\$967	24%	\$734.92

Part Number	Description	Dealer Installed Accessories - Order From Sales	SLP in US \$	Discount %	Discounted Price (USD)
7286202	Bobtach Interface Kit..... Est. Install Time: 0.5 hr.		\$651	24%	\$494.76
7286203	Common Industry Interface Kit (CI)..... Est. Install Time: 0.5 hr.		\$651	24%	\$494.76

November 1, 2021
BOBCAT SLP Pages



Adapter Plate
Bobcat Loader Attachment

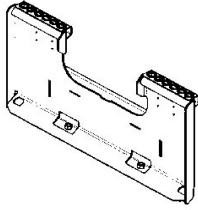

Quick Specs

Operating Weight 87 lbs.

Part Number	Description	Attachment	SLP in US \$	Discount Percent	Labor	Price (USD)
(MT50, MT52, MT55, MT85, MT100) (L23, L28) 7100695	Adapter Plate (Installs on competitive attachment for use with Bobcat MT50, MT52, MT55, MT85 and MT100)		\$603.00	24.0%	\$0.00	\$458.28

Note: The adapter plate is not approved for use with buckets because of reduced breakout forces and ROC. Also, the below attachments have not been evaluated on the L23 or L28.

Competitive Model Number	Attachment Description	Notes
Dingo® 22414	Hydraulic Blade	Extend hoses 20" to get
Dingo 22400	Auger Power Head	Maximum bit diameter is
Dingo 22801	Universal Auger Power Head	Maximum bit diameter is
Dingo 22441	Concrete Breaker	Extend hoses 20"
Dingo 22445	Tiller, 40"	
Dingo 22420	Boring Unit	
Dingo 22910	Vibratory Plow	
Dingo 22447	Trencher	
Harley Rake	M4F, M4M, M4H	
Ditch Witch SK5VP	Vibratory Plow	
Ditch Witch SK5TR	Trencher	Extend hoses 12"

Angle Broom
Bobcat Loader Attachment

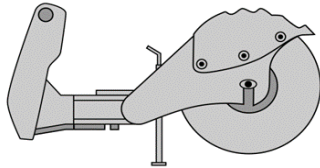

Quick Specs

Operating Weight.....	52" 355lbs.	64" 385lbs.
Sweep Width Straight.....	51.5"	63.5"
Sweep Width Fully Angled.....	46.5" @ 25°	57.5" @ 25°
Broom Angling.....	Hydraulic Cylinder	Hydraulic Cylinder
Drive System.....	Hydraulic Motor	Hydraulic Motor
	Direct Drive	Direct Drive
Flow Range.....	9-17.4 GPM	9-17.4 GPM
Broom Bristle Diameter.....	26"	26"
Bristle Material.....	Poly Orange HD	Poly Orange HD
Number of Bristle Sections.....	27 Zig-Zag	33 Zig-Zag
Electrical.....	14 Pin Standard	14 Pin Standard

Part Number	Description	Attachment	SLP in US \$	Discount Percent	Labor	Price (USD)
<i>Must order a hydraulic motor package with the 52" and 64" Angle Broom To convert 14 pin to 7 pin order Kit # 7413216</i>						
(S70, S100, S450) (MT55, MT85/100) (L23, L28) M7043	52" Angle Broom (Loader must be equipped with an Attachment Control Kit - See Page 1 or 2) (When used on loaders equipped with a 7-Pin Attachment Control Kit order PN 7413216)		\$4,400.00	24.0%	\$0.00	\$3,344.00
M7043-R02-C01	10.3 CID Motor Package 9.6 - 12.0 GPM		\$550.00	24.0%	\$0.00	\$418.00

Bobcat Company Price Pages

MTL Attachments

(S70,S100, MT55, MT85/100, L23, L28)				
M7043-R02-C02 14.5 CID Motor Package 16.5 – 17.4 GPM (S450)	\$770.00	24.0%	\$0.00	\$585.20
(S70, S100, S450) (T450) (MT55, MT85/100) (L23, L28)				
M7044 64" Angle Broom (Loader must be equipped with an Attachment Control Kit – See Page 1 or 2) (When used on loaders equipped with a 7-Pin Attachment Control Kit order PN 7413216)	\$4,840.00	24.0%	\$0.00	\$3,678.40
M7044-R02-C01 10.3 CID Motor Package 9.6 - 12.0 GPM (S70,S100, MT55, MT85/100, L23, L28)	\$550.00	24.0%	\$0.00	\$418.00
M7044-R02-C02 14.5 CID Motor Package 16.5 – 17.4 GPM (S450, T450)	\$770.00	24.0%	\$0.00	\$585.20

**Auger
Bobcat Loader Attachment**



Auger Drive Unit

Quick Specs

	Model 10
Ship Weight (Auger Drive)...	191 lbs.
Ship Weight (Mtg. Frame)....	162 lbs
Operating Weight (less bit)....	283 lbs
Digging Depth (without extensions)	58"
Shaft Diameter - Round.....	2.5"
Shaft Diameter - Hex.....	-
RPM	
@ 8 gpm (30 L/min.).....	48 rpm
@ 12 gpm (45 L/min.).....	72 rpm
@ 17 gpm (64 L/min.).....	102 rpm
@ 18 gpm (68 L/min.).....	-
@ 21 gpm (70 L/min.).....	-
@ 22 gpm (83 L/min.).....	-
@ 23 gpm (87 L/min.).....	-
@ 26 gpm (98 L/min.).....	-
@ 30 gpm (114 L/min.)....	-
@ 32 gpm (121 L/min.)....	-
@ 34 gpm (129 L/min.)....	-
@ 36 gpm (136 L/min.)....	-
@ 37 gpm (140 L/min.)....	-
@ 38 gpm (144 L/min.)....	-
Torque	
@ 2000 psi (19,788 kPa).....	1,021 ft.lb. (1,523 Nm)
@ 2400 psi (16,547 kPa).....	1,225 ft.lb. (1,661 Nm)
@ 2600 psi (17,926 kPa).....	-
@ 2700 psi (18,616 kPa).....	1,378 ft.lb. (1,868 Nm)
@ 3000 psi (20,684 kPa).....	1,532 ft.lb. (2,077 Nm)
@ 3200 psi (22,753 kPa).....	-
@ 3300 psi (22,753 kPa).....	-
@ 3500 psi (24,132 kPa).....	-

Part Number	Description	Attachment	SLP in US \$	Discount Percent	Labor	Price (USD)
(MT50, MT52, MT55, MT85, MT100) (S70, S100, S130, S150, S160, S175, S185, S205) (S450) (T110, T140) (T450) (L23, L28)						
6808799		Model 10 Auger Drive Unit	\$1,709.00	24.0%	\$0.00	\$1,298.84
	(Must also order Mounting Frame and Bit) (Must order mounting frame, light duty bit and swing stop kit when installing on MT50,MT52, MT55, MT85, and MT100)					

Part Number	Description	Dealer Installed Accessories - Order From Sales	SLP in US \$	Discount Percent	Labor	Price (USD)
(S70) (MT50-MT55, MT85, MT100) 6812946	Auger 10 Bob-Tach Mounting Frame (Includes Mounting Hardware)		\$613.00	24.0%	\$0.00	\$465.88
(MT85, MT100) 7272933	Auger 10 MTG Bracket CII (Includes Mounting Hardware)		\$613.00	24.0%	\$0.00	\$465.88

**Boring Unit
Bobcat Loader Attachment**

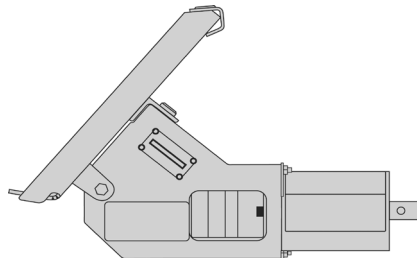

Quick Specs

Operating Weight (without bit)..... 130 lbs
 Overall Width..... 36"
 Overall Height..... 17.5"
 Overall Length..... 26.75"
 Maximum recommended boring distance..... 30'

Part Number	Description	Attachment	SLP in US \$	Discount Percent	Labor	Price (USD)
(MT50, MT52, MT55, MT85, MT100) (S70) (L23, L28) 7110098	Boring Unit (Includes drive unit and guide tool)		\$2,835.00	24.0%	\$0.00	\$2,154.60

**Breaker, Hydraulic
Bobcat Loader Attachment**

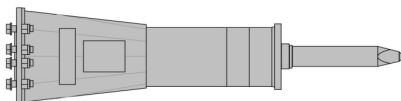

Quick Specs

HB680

Operating Weight (nail point/loader frame)..... 436 lbs
 Operating Weight (nail point/Loader X-Change frame)..... 483 lbs
 Impact Energy Class..... 150 ft. lb
 CIMA Tool Energy Rating..... 143 ft. lb
 Blows per Minute..... 1340 @ 13 gpm
 Flow Requirements..... 7-13 gpm
 Tool Working Length..... 13.0"
 Tool Diameter..... 2.2"
Estimated Breaker Performance with Concrete
 Recommended Working Thickness..... 2 - 4"
Demolished Volume per Hour
 Non-Reinforced Concrete..... 1 - 4 cu. yd
 Reinforced Concrete..... 1 - 3 cu. yd

Part Number	Description	HB680 Breaker	SLP in US \$	Discount Percent	Labor	Price (USD)
(MT50, MT52, MT55, MT85, MT100) (S70) (L23, L28) 7113419	HB680 Breaker (Includes Nail Point, fixing cap bolts, cradle, isolation mount, gauge tool, retainer clip and hose protector) (Must also order Loader Mounting Frame and Hose Kit) (Special Applications Kit must be used when operating a Hydraulic Breaker) (When installing on MT50, must also order Shutdown Kit, p/n 6735945)		\$5,364.00	24.0%	\$0.00	\$4,076.64

Part Number	Description	Dealer Installed Accessories - Order From Sales	SLP in US \$	Discount Percent	Labor	Price (USD)
7113736	<u>Mounting Frames - HB680</u> Bob-Tach Loader Mounting Frame (Must also order a hose kit, P/N 6727411)		\$818.00	24.0%	\$0.00	\$621.68

Part Number	Description	SLP in US \$	Discount Percent	Labor	Price (USD)
7272954	Breaker Frame CII, MT85, MT100 (Must also order a hose kit, P/N 6727411)	\$782.00	24.0%	\$0.00	\$594.32
7150181	Loader X-Change Mounting Frame (Uses X-Change pin-through design) (Must also order Breaker X-Change Mounting Cap p/n 7113656. This allows breaker with X-Change Mounting Cap to be installed on loader) (Must also order a hose kit, P/N 6727411)	\$1,120.00	24.0%	\$0.00	\$851.20
7113656	X-Change Mounting Cap	\$597.00	24.0%	\$0.00	\$453.72
6727411	Accessories – HB680 Hose Kit (Includes hoses and quick couplers)	\$234.00	24.0%	\$0.00	\$177.84

**Breaker, Nitrogen
Bobcat Loader Attachment**

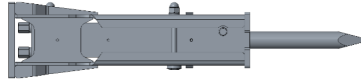

Quick Specs

	<u>NB140</u>
Operating Weight (nail point/loader frame).....	463 lbs
Operating Weight (nail point/Loader X-Change frame).....	509 lbs
Impact Energy Class.....	350 ft. lb
AEM Tool Energy Rating.....	243 ft. lb
Blows per Minute.....	1,022 @ 13.2 gpm
Flow Requirements.....	7-13 gpm
Tool Working Length.....	14.6"
Tool Diameter.....	2.2"
<i>Estimated Breaker Performance with Concrete</i>	
Recommended Working Thickness.....	1 - 5"
<i>Demolished Volume per Hour</i>	
Non-Reinforced Concrete.....	1 - 4 cu. yds.
Reinforced Concrete.....	1 - 4 cu. yds.

Part Number	Description	SLP in US \$	Discount Percent	Labor	Price (USD)
(MT50, MT52, MT55, MT85, MT100) (S70) (L23, L28)	NB140 Breaker				
7355666	(Includes Nail Point & fixing cap bolts) (Must also order Loader Mounting Frame and Hose Kit) (Special Applications Kit must be used when operating a Hydraulic Breaker) (When installing on MT50, must also order Shutdown Kit, p/n 6735945)	\$4,288.00	24.0%	\$0.00	\$3,258.88

Part Number	Description	SLP in US \$	Discount Percent	Labor	Price (USD)
Dealer Installed Accessories - Order From Sales					
Mounting Frames – NB140					
7113736	Bob-Tach Loader Mounting Frame (Must also order a hose kit, P/N 6727411)	\$818.00	24.0%	\$0.00	\$621.68
7272954	Breaker Frame CII, MT85, MT100 (Must also order a hose kit, P/N 6727411)	\$782.00	24.0%	\$0.00	\$594.32
7150181	Loader X-Change Mounting Frame (Uses X-Change pin-through design) (Must also order Breaker X-Change Mounting Cap p/n 7113656. This allows breaker with X-Change Mounting Cap to be installed on loader) (Must also order a hose kit, P/N 6727411)	\$1,120.00	24.0%	\$0.00	\$851.20
7113656	X-Change Mounting Cap	\$597.00	24.0%	\$0.00	\$453.72
6727411	Accessories – NB140 Hose Kit (Includes hoses and quick couplers)	\$234.00	24.0%	\$0.00	\$177.84

**Bucket
Bobcat Loader Attachment**

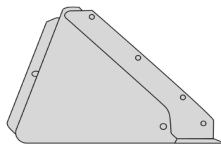

Part Number	Description	SAE Capacity (FT ³)		Ship WGT.	SLP in US \$	Discount Percent	Labor	Price (USD)
		Struck	Heaped					
Buckets - Order From Sales								
(MT50, MT52, MT55, MT85, MT100) (L23, L28)								
6731520	36" Constr./Ind. Bucket * (Not approved for use with 32" Utility Grapple, P/N 6728117)	3.18	4	167	\$700.00	24.0%	\$0.00	\$532.00
7117432	36" Dirt Bucket * (Not approved for use with 32" Utility Grapple, P/N 6728117)	3.7	4.7	168	\$667.00	24.0%	\$0.00	\$506.92
7117433	44" Dirt Bucket *	4.6	5.8	188	\$707.00	24.0%	\$0.00	\$537.32
7114488	36" General Purpose Bucket *	4.5	6	185	\$706.00	24.0%	\$0.00	\$536.56

Bobcat Company Price Pages

		MTL Attachments						
7272912	(For use with 32" Utility Grapple, P/N 7125370) Bucket GP 36" CII, MT85, MT100 *	4.5	6	185	\$706.00	24.0%	\$0.00	\$536.56
7114581	(For use with 32" Utility Grapple, P/N 7125370) 44" General Purpose Bucket *	5.5	7.4	207	\$745.00	24.0%	\$0.00	\$566.20
(L23, L28) (MT55, MT85, MT100) (S70)								
7387672	44" SAL Utility bucket *	8.1	9.9	232	\$711.00	24.0%	\$0.00	\$540.36
(L23, L28)								
7387673	54" SAL Utility bucket *	10	12.3	272	\$803.00	24.0%	\$0.00	\$610.28
7387674	60" SAL Utility bucket *	11.1	13.7	293	\$862.00	24.0%	\$0.00	\$655.12
(S70, MT55, MT85, MT100) (L23, L28)								
7117432	36" Dirt Bucket *	3.7	4.7	168	\$667.00	24.0%	\$0.00	\$506.92
7117433	44" Dirt Bucket *	4.6	5.8	188	\$707.00	24.0%	\$0.00	\$537.32
7114488	36" General Purpose Bucket *	4.5	6	185	\$706.00	24.0%	\$0.00	\$536.56
7114581	44" General Purpose Bucket *	5.5	7.4	207	\$745.00	24.0%	\$0.00	\$566.20
(S70, MT85, MT100) (L23, L28)								
7272919	Bucket GP 44" CII, MT85, MT100 *	5.5	7.4	207	\$745.00	24.0%	\$0.00	\$566.20
7114583	50" General Purpose Bucket *	6.3	8.5	223	\$779.00	24.0%	\$0.00	\$592.04

**Digger
Bobcat Loader Attachment**

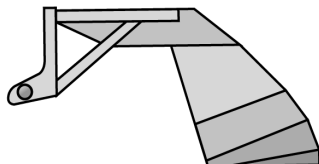

Quick Specs

Operating Weight..... 12S
200 lbs
Dig Depth..... 28"

Part Number	Description	Attachment	SLP in US \$	Discount Percent	Labor	Price (USD)
(MT50, MT52, MT55, MT85, MT100) (S70) (L23, L28) 7100915		12S Digger	\$1,052.00	24.0%	\$0.00	\$799.52

**Dozer Blade
Bobcat Loader Attachment**

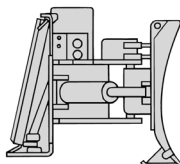

Quick Specs

Operating Weight..... 54"
310 lbs
Width..... 54"
Width (Fully Angled)..... 46.8"
Blade Height..... 20.0"
Overall Height..... 21.9"
Length..... 28.7"
Oscillation..... 0°
Angle..... ± 30°
Cutting Edge (reversible)..... 0.38" x 4"
Cylinders..... 1
Skid Shoes..... Adjustable

Part Number	Description	Attachment	SLP in US \$	Discount Percent	Labor	Price (USD)
(MT50, MT52, MT55, MT85, MT100) (S70) 7196165		54" Utility Blade (with hydraulic angle) (To be used as either a Snow Blade or a Dozer Blade)	\$2,059.00	24.0%	\$0.00	\$1,564.84

**Forks, Utility
Bobcat Loader Attachment**





Quick Specs

Operating Weight..... 36" 200 lbs
 # of Teeth Shipped.... 5
 Max # of Teeth..... 9

Part Number	Description	Attachment	SLP in US \$	Discount Percent	Labor	Price (USD)
(MT50, MT52, MT55, MT85, MT100) (S70) (L23, L28) 6727904		36" Utility fork, with 5 Teeth (Use with Farm/Utility grapple P/N 6728117) (Additional Forks (p/n 6717622) may be ordered through Bobcat Parts. Must also order nut (p/n 6717624).	\$1,063.00	24.0%	\$0.00	\$807.88

**Grapple, Farm/Utility
Bobcat Loader Attachment**

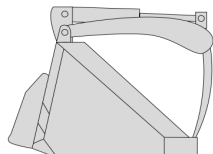

Grapple with Bucket

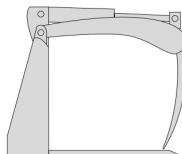

Grapple with Forks

Quick Specs

	<u>32" Utility</u>	<u>32"</u>
Operating Weight.....	157 lbs	157 lbs
Grapple Width.....	32"	32"
# of Grapple Tines.....	3	3

Part Number	Description	Attachment	SLP in US \$	Discount Percent	Labor	Price (USD)
(MT50, MT52, MT55, MT85, MT100) (S70) (L23, L28) 6728117		Grapple, 32" Utility (Fits Current 36", 48" & 54" Utility Forks and 36" & 44" Utility Buckets)	\$1,430.00	24.0%	\$270.00	\$1,356.80
7125370		Grapple, 32" (Fits Current 36" – 50" General Purpose buckets) (If bucket is equipped with a 6 hole step, must order a replacement 4 hole step, P/N 7103163)	\$1,519.00	24.0%	\$270.00	\$1,424.44

**Grapple, Farm/Utility
Bobcat Loader Attachment**

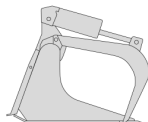

Industrial Bucket Grapple

Quick Specs

	<u>36" Bkt.</u>
Operating Weight.....	365 lbs
Overall Grapple Width.....	36.0"
# of Teeth - Factory.....	N/A
# of Teeth - Possible.....	N/A

Part Number	Description	Attachment	SLP in US \$	Discount Percent	Labor	Price (USD)
(MT52, MT55, MT85, MT100) (S70) (L23, L28) 7135737		36" Industrial Bucket Grapple (Bolt-On Cutting Edge included)	\$2,233.00	24.0%	\$0.00	\$1,697.08

**Grapple, Root
Bobcat Loader Attachment**

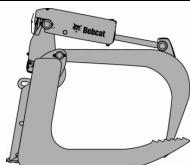

Quick Specs

Operating Weight..... **36"**
 297 lbs
 Height (closed)..... 29.8"
 Height (open)..... 41.7"
 Length..... 30.7"
 Width..... 36"
 Teeth..... 5
 Maximum Tooth Opening..... 28.3"

Part Number	Description	Attachment	SLP in US \$	Discount Percent	Labor	Price (USD)
(MT52, MT55, MT85, MT100) (S70) (L23, L28) 7134179		36" Root Grapple	\$2,298.00	24.0%	\$0.00	\$1,746.48

**Log Grapple
Bobcat Loader Attachment**

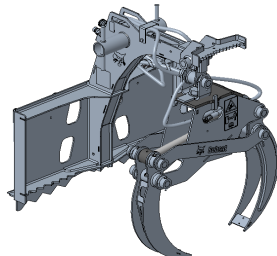

Quick Specs

Weight..... 335 lbs.
 Grapple opening..... 56"
 Tree pusher..... 11"
 Rope bollard..... 2.85"
 Rotation..... Manual

Part Number	Description	Attachment	SLP in US \$	Discount Percent	Labor	Price (USD)
(MT85, MT100) (L23, L28) 7401254		Log Grapple	\$3,342.00	24.0%	\$0.00	\$2,539.92

**Landplane
Bobcat Loader Attachment**

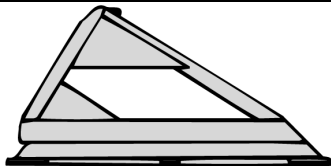

Quick Specs

Operating Weight..... **48" Deluxe**
 390 lbs
 Length..... 46.6"
 Width..... 48"
 Height..... 20.6"
 Working Depth-Scarifier..... 3"
 Cutting Edge..... 0.5" x 4"

Part Number	Description	Attachment	SLP in US \$	Discount Percent	Labor	Price (USD)
(MT50, MT52, MT55, MT85, MT100) (S70, S100) (T110) (L23, L28) 6907173		48" Deluxe Landplane	\$1,421.00	24.0%	\$0.00	\$1,079.96
	(Includes expanded metal grate, scarifier assembly, teeth and respective hardware)					

**Pallet Forks, Standard
Bobcat Loader Attachment**



Standard Pallet Fork Teeth and Frame

Quick Specs

<i>Frames.....</i>	<i>Frame Weight</i>	<i>Capacity</i>	<i>Width</i>	<i>Height</i>
MT/S70.....	105 lbs	1,350 lbs	36.8"	32"
<i>Teeth.....</i>	<i>Weight Set 2</i>	<i>Length</i>	<i>Width</i>	<i>Height</i>
MT/S70.....	147 lbs	36"	4"	21"

Part Number	Description	Attachment	SLP in US \$	Discount Percent	Labor	Price (USD)
(MT50, MT52, MT55, MT85, MT100) (S70) (L23, L28)						
6809716		Bob-tach Pallet Fork Frame, less teeth	\$507.00	24.0%	\$0.00	\$385.32
7276448		Pallet Fork Frame CII, MT85, MT100	\$484.00	24.0%	\$0.00	\$367.84
6540184		36" Pallet Fork Teeth, Set of 2	\$356.00	24.0%	\$0.00	\$270.56

**Snow Blade
Bobcat Loader Attachment**

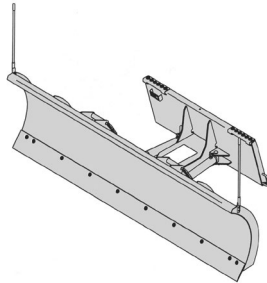

Quick Specs

Operating Weight.....	<u>54"</u> 310 lbs
Width.....	54"
Height.....	21.9"
Working Width (Fully Angled).....	46.8"
Steel Cutting Edge.....	.38" x 4"
Cylinders.....	1
Trip Springs.....	2
Optional Rubber Cutting Edge.....	1" x 5"

Part Number	Description	Attachment	SLP in US \$	Discount Percent	Labor	Price (USD)
(MT50, MT52, MT55, MT85, MT100) (S70)						
7196165		54" Utility Blade (with hydraulic angle) (To be used as either a Snow Blade or a Dozer Blade)	\$2,059.00	24.0%	\$0.00	\$1,564.84

**Snowblower
Bobcat Loader Attachment**

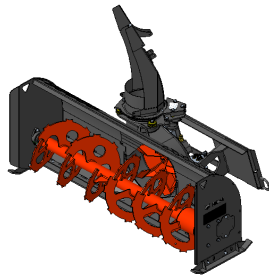

Quick Specs

	<u>SB26 x 36"</u>	<u>SB26 x 48"</u>	<u>SB26 x 56"</u>
Chute Rotation.....	270°	270°	270°
Deflector Control.....	Hydraulic	Hydraulic	Hydraulic
Throw Distance.....	Up to 25'	Up to 25'	Up to 25'
Flow Range.....	8-17 GPM	8-17 GPM	8-17 GPM
Fan Diameter.....	15"	15"	15"
Auger Diameter.....	14"	14"	14"
Length.....	36"	48"	56"
Width.....	38.5"	38.5"	38.5"
Intake Height.....	26.5"	26.5"	26.5"
Max Pressure.....	3000 psi	3000 psi	3000 psi

Operating Weight..... 620 lbs 672 lbs 700 lbs

MT Attachments

SB26 Hydraulic Motor Packages

*Must order a Hydraulic Motor Package with the SB26 Snowblower Models
For current loaders only – match hydraulic flow of older loaders with snowblower flow recommendations*

OMPX 50cc Motor Package..... 8-12 gpm

Part Number	Description	SB26 Snowblower	SLP in US \$	Discount Percent	Labor	Price (USD)
<i>Must order a hydraulic motor package with the SB26 Snowblowers</i>						
(MT55, MT85) (S70) M7052		SB26 x 36"	\$5,063.00	24.0%	\$0.00	\$3,847.88
M7052-R01-C01		OMPX 50cc Motor Package	\$745.00	24.0%	\$0.00	\$566.20
(MT55, MT85) (L23, L28) (S70) M7053		SB26 x 48"	\$5,375.00	24.0%	\$0.00	\$4,085.00
M7053-R01-C01		OMPX 50cc Motor Package	\$745.00	24.0%	\$0.00	\$566.20
(MT55, MT85) (L23, L28) (S70) M7054		SB26 x 56"	\$5,695.00	24.0%	\$0.00	\$4,328.20
M7054-R01-C01		OMPX 50cc Motor Package	\$745.00	24.0%	\$0.00	\$566.20
	(MT55, MT85) (L23, L28) (S70)					

**Soil Conditioner
Bobcat Loader Attachment**

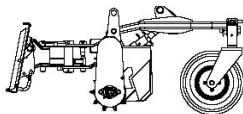

Quick Specs

48-in Man.
 Overall Length..... 57.9"
 Overall Width..... 60.6"
 Working Width – Fully Angled..... 46.0"
 Degree of Angle Left or Right..... 25°
 Number of Teeth..... 81
 Operating Weight..... 636 lbs.
 Hydraulic Requirements..... 10-18 gpm
 Tires..... Pneumatic
 Float or Lock Position..... Lock
 Depth Adjustment..... Manual
 Angle Adjustment..... Manual

72-in HF
 Overall Length..... 67.9"
 Overall Width..... 86.2"
 Working Width – Fully Angled..... 65.0"
 Degree of Angle Left or Right..... 25°
 Number of Teeth..... 121
 Operating Weight..... 1110 lbs.
 Hydraulic Requirements..... 25-37 gpm
 Tires..... Foam-Filled
 Float or Lock Position..... Both
 Depth Adjustment..... Hydraulic
 Angle Adjustment..... Hydraulic

Part Number	Description	Attachment	SLP in US \$	Discount Percent	Labor	Price (USD)
(MT50, MT52, MT55, MT85, MT100) (S70, S100) (T110) (L23, L28) 6958310		48" Soil Conditioner, Manual Angle	\$7,798.00	24.0%	\$0.00	\$5,926.48

**Stump Grinder
Bobcat Loader Attachment**

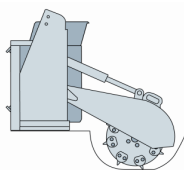

SG30 Stump Grinder

Quick Specs

	<u>SG30</u>
Operating Weight.....	460 lbs
Flow Range.....	10-14 gpm
Overall Length.....	46.3"
Overall Transport Length.....	39.5"
Overall Height.....	33.5"
Wheel Diameter.....	18"
Number of Teeth.....	16
Grinder Reach @ Ground Level.....	46.3"
Maximum Cutting Height.....	11"
Maximum Cutting Depth.....	11"
Maximum Cutting Arc.....	90°

Part Number	Description	Attachment	SLP in US \$	Discount Percent	Labor	Price (USD)
(MT50, MT52, MT55, MT85, MT100) (S70) (L23, L28) 7100641		SG30 Stump Grinder (Loader must be equipped with a 14-Pin Attachment Control Kit – See Page 3-6)	\$6,111.00	24.0%	\$0.00	\$4,644.36

**Sweeper
Bobcat Loader Attachment**

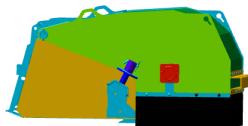

Quick Specs

	<u>44"</u>	<u>54"</u>
Operating Weight.....	573 lbs	654 lbs
Sweep Width.....	44"	54"
Overall Attachment Width.....	49.9"	59.7"
Bucket Capacity.....	3.0 cu. ft.	3.7 cu. ft.
Broom Diameter.....	24"	24"
Bristle Sections (Included).....	21	26
Bristle Material.....	Replaceable Polypropylene sections (steel sections available)	
Cutting Edge (Repl. Steel).....	5/8" x 6"	5/8" x 6"
Broom RPM @ 12 GPM.....	182	182
Hydraulic Flow Range.....	9.5-19.0 GPM	9.5-19.0 GPM
Travel.....	Frwd/Rev	Frwd/Rev

Part Number	Description	Attachment	SLP in US \$	Discount Percent	Labor	Price (USD)
(MT55, MT85, MT100) (S70) (L23, L28) 7418344		44" Sweeper	\$4,100.00	24.0%	\$0.00	\$3,116.00
(MT100) (S100, S130) (T110) (S450) (T450) (L23, L28) 7418340		54" Sweeper	\$4,473.00	24.0%	\$0.00	\$3,399.48

**Tiller
Bobcat Loader Attachment**

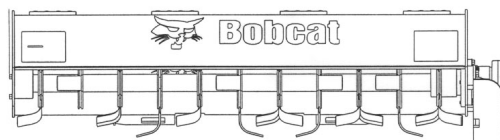

Quick Specs

	<u>40"</u>
Operating Weight.....	475 lbs
Working Width.....	40.6"
Overall Width.....	48"
Tines.....	24
Working Depth.....	6" maximum
Tine Rotation.....	Bi-rotational
Drive.....	Direct Drive
Travel Direction.....	Forward/Reverse
Flow Range.....	9-18 GPM
Skid Shoe.....	Optional

Part Number	Description	Attachment	SLP in US \$	Discount Percent	Labor	Price (USD)
-------------	-------------	------------	--------------	------------------	-------	-------------

(MT50, MT52, MT55, MT85, MT100) (S70, S100) (T110) (L23, L28) MTL Attachments
 7196028 40" Rotary Tiller \$4,564.00 24.0% \$0.00 \$3,468.64

Trencher
Bobcat Loader Attachment

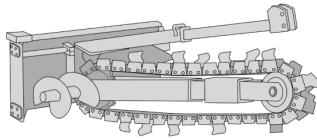

Quick Specs

	<u>LT112</u>	<u>LT113</u>
Operating Weight (without teeth).....	613 lbs	638 lbs
Flow Range.....	9-15 gpm	9-15 gpm
Maximum Operating Pressure.....	3000 psi	3000 psi
Frame Width (std. equipment).....	36"	36"
Trenching Widths Available.....	4" to 8"	4" to 8"
Side Shift Travel.....	16.1"	16.1"
Auger Diameter.....	12" *	12"
Auger Clearance.....	13.8-15.8"	13.8-15.8"
Dig Depth @ 60 degrees.....	2'	3'
Overall Length.....	60.7"	74"
Standard Boom Length.....	39.4"	52.5"

Part Number	Description	LT112 Trencher Attachment	SLP in US \$	Discount Percent	Labor	Price (USD)
(MT50, MT52, MT55, MT85, MT100) (S70) (L23, L28) M7011	LT112 Trencher (Includes mounting frame, hoses, couplers, 2' depth, manual sideshift, 4" trench cleaner) (Can only order one factory installed chain option per trencher model)		\$4,388.00	24.0%	\$0.00	\$3,334.88
<i>2' Chain Options are 1.654" Double Standard (DS) Anti-Back Flex (ABF)</i>						
M7011-R01-C01	2' x 4" Cup Teeth, Double Standard Pattern.....		\$690.00	24.0%	\$0.00	\$524.40
M7011-R01-C02	2' x 4" Cup Teeth, Single Standard pattern.....		\$566.00	24.0%	\$0.00	\$430.16
M7011-R01-C03	2' x 4" Cup & Carbide Teeth, Double Standard pattern.....		\$1,236.00	24.0%	\$0.00	\$939.36
M7011-R01-C05	2' x 4" Shark/Cup Teeth in Double Standard Pattern.....		\$838.00	24.0%	\$0.00	\$636.88
M7011-R01-C06	2' x 6" Shark/Cup Teeth in Double Standard Pattern.....		\$1,055.00	24.0%	\$0.00	\$801.80

Part Number	Description	Dealer Installed Accessories - Order From Sales	SLP in US \$	Discount Percent	Labor	Price (USD)
<u>LT112 Chain Configuration Accessories (Replacement Chain - Dealer Installed)</u> <i>Chains are 1.654" Double Standard (DS) Anti-Back Flex (ABF)</i>						
6959315	2' x 4" Cup Teeth, Single Standard Pattern..... (Ship Weight 76 lbs.)		\$566.00	24.0%	\$0.00	\$430.16
6959323	2' x 4" Cup Teeth, Double Standard Pattern..... (Ship Weight 85 lbs.)		\$712.00	24.0%	\$0.00	\$541.12
6959333	2' x 4" Cup & Carbide Teeth, Double Standard Pattern..... (Ship Weight 91 lbs.)		\$1,346.00	24.0%	\$0.00	\$1,022.96
7209862	2' x 4" Shark Tooth/Cup Teeth, Double Standard Pattern.....		\$785.00	24.0%	\$0.00	\$596.60
7209863	2' x 6" Shark Tooth/Cup Teeth, Double Standard Pattern.....		\$870.00	24.0%	\$0.00	\$661.20
6959317	3' x 4" Cup Teeth, Single Standard Pattern..... (Must also order Boom Guide Assembly p/n 6959248) (Ship Weight 100 lbs.)		\$674.00	24.0%	\$0.00	\$512.24
6959335	3' x 6" Cup Teeth, Single Standard Pattern..... (Must also order Boom Guide Assembly p/n 6959248) (Ship Weight 113 lbs.)		\$712.00	24.0%	\$0.00	\$541.12
6959321	3' x 4" Cup Teeth, Double Standard Pattern..... (Must also order Boom Guide Assembly p/n 6959248) (Ship Weight 115 lbs.)		\$754.00	24.0%	\$0.00	\$573.04
6959319	3' x 4" Cup & Carbide Teeth, Double Standard Pattern..... (Must also order Boom Guide Assembly p/n 6959248) (Ship Weight 115 lbs.)		\$1,465.00	24.0%	\$0.00	\$1,113.40

Part Number	Description	LT113 Trencher Attachment	SLP in US \$	Discount Percent	Labor	Price (USD)
(MT50, MT52, MT55, MT85, MT100) (S70) (L23, L28) M7014	LT113 Trencher (Includes mounting frame, hoses, couplers, 3' depth, manual sideshift, 4" trench cleaner) (Can only order one factory installed chain option per trencher model)		\$4,576.00	24.0%	\$0.00	\$3,477.76
<i>3' Chain Options are 1.654" Double Standard (DS) Anti-Back Flex (ABF)</i>						
M7014-R01-C01	3' x 4" Cup Teeth, Double Standard Pattern.....		\$622.00	24.0%	\$0.00	\$472.72
M7014-R01-C02	3' x 4" Cup Teeth, Single Standard Pattern.....		\$546.00	24.0%	\$0.00	\$414.96
M7014-R01-C03	3' x 4" Cup & Carbide Teeth, Double Standard Pattern.....		\$1,273.00	24.0%	\$0.00	\$967.48
M7014-R01-C04	3' x 6" Cup Teeth, Single Standard Pattern.....		\$583.00	24.0%	\$0.00	\$443.08
M7014-R01-C06	3' x 4" Shark/Cup Teeth in Double Standard Pattern.....		\$1,024.00	24.0%	\$0.00	\$778.24
M7014-R01-C07	3' x 6" Shark/Cup Teeth in Double Standard Pattern.....		\$1,279.00	24.0%	\$0.00	\$972.04
M7040	Trencher LT113 CII, MT85, MT100..... (Includes mounting frame, hoses, couplers, 3' depth, manual sideshift, 4" trench cleaner) (Can		\$4,576.00	24.0%	\$0.00	\$3,477.76

3' Chain Options are 1.654" Double Standard (DS) Anti-Back Flex (ABF)

M7040-R01-C01	3' x 4" Cup Teeth, Double Standard Pattern.....	\$622.00	24.0%	\$0.00	\$472.72
M7040-R01-C02	3' x 4" Cup Teeth, Single Standard Pattern.....	\$546.00	24.0%	\$0.00	\$414.96
M7040-R01-C03	3' x 4" Cup & Carbide Teeth, Double Standard Pattern.....	\$1,273.00	24.0%	\$0.00	\$967.48
M7040-R01-C04	3' x 6" Cup Teeth, Single Standard Pattern.....	\$583.00	24.0%	\$0.00	\$443.08
M7040-R01-C06	3' x 4" Shark/Cup Teeth in Double Standard Pattern.....	\$1,024.00	24.0%	\$0.00	\$778.24
M7040-R01-C07	3' x 6" Shark/Cup Teeth in Double Standard Pattern.....	\$1,279.00	24.0%	\$0.00	\$972.04

Part Number	Description	Dealer Installed Accessories - Order From Sales	SLP in US \$	Discount Percent	Labor	Price (USD)
-------------	-------------	---	--------------	------------------	-------	-------------

LT113 Chain Configuration Accessories (Replacement Chain - Dealer Installed)
Chains are 1.654" Double Standard (DS) Anti-Back Flex (ABF)

6959317	3' x 4" Cup Teeth, Single Standard Pattern..... (Must also order Boom Guide Assembly p/n 6959248) (Ship Weight 100 lbs.)	\$674.00	24.0%	\$0.00	\$512.24
6959335	3' x 6" Cup Teeth, Single Standard Pattern..... (Must also order Boom Guide Assembly p/n 6959248) (Ship Weight 113 lbs.)	\$712.00	24.0%	\$0.00	\$541.12
6959321	3' x 4" Cup Teeth, Double Standard Pattern..... (Must also order Boom Guide Assembly p/n 6959248) (Ship Weight 115 lbs.)	\$754.00	24.0%	\$0.00	\$573.04
6959319	3' x 4" Cup & Carbide Teeth, Double Standard Pattern..... (Must also order Boom Guide Assembly p/n 6959248) (Ship Weight 115 lbs.)	\$1,465.00	24.0%	\$0.00	\$1,113.40
7209864	3' x 4" Shark Tooth/Cup Teeth, Double Standard Pattern.....	\$986.00	24.0%	\$0.00	\$749.36
7209865	3' x 6" Shark Tooth/Cup Teeth, Double Standard Pattern.....	\$1,152.00	24.0%	\$0.00	\$875.52

Vibratory Plow
Bobcat Loader Attachment

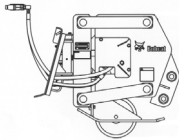

Quick Specs

Operating Weight.....	520 lbs
Overall Width.....	36.0"
Overall Height.....	31.1"
Overall Length.....	36.6"
Hydraulic Flow Range.....	10-14 gpm

Part Number	Description	Attachment	SLP in US \$	Discount Percent	Labor	Price (USD)
-------------	-------------	------------	--------------	------------------	-------	-------------

(MT50, MT52, MT55, MT85, MT100) (L23, L28)						
7100484		VP12 Vibratory Plow (Includes blade mounting pins) (Must also order blade)	\$10,200.00	24.0%	\$0.00	\$7,752.00
7100491		3/8" Blade, 6-12" depth with 1" Clevis (0.375 inches thick) (The blade is used to pull the cable pull, pipe pull, or bullet option) (Recommended for soft/loose soils only)	\$260.00	24.0%	\$0.00	\$197.60
7100493		3/8" Blade, 12-18" depth with 1" Clevis (0.375 inches thick) (The blade is used to pull the cable pull, pipe pull, or bullet option) (Recommended for soft/loose soils only)	\$281.00	24.0%	\$0.00	\$213.56
7100495		1/2" Chute Blade, 6-12" depth (0.5 inches thick) (The blade with chute is used for laying cables. Feed the cable through the opening in the top of the chute and out the bottom of the blade. The cable can be either positioned on the ground next to where it will be buried or a spool of cable can be put on the reel mount) (Recommended for soft/loose soils only)	\$440.00	24.0%	\$0.00	\$334.40
7100497		1/2" Chute Blade, 12-18" depth (0.5 inches thick) (The blade with chute is used for laying cables. Feed the cable through the opening in the top of the chute and out the bottom of the blade. The cable can be either positioned on the ground next to where it will be buried or a spool of cable can be put on the reel mount) (Recommended for soft/loose soils only)	\$473.00	24.0%	\$0.00	\$359.48



November 1, 2021

BOBCAT SLP Pages

Part Number	5600 G-Series Description	SLP in US\$	Discount Percent	Price USD
M1221	5600 Turbo Utility Work Machine (Tier 4)	\$58,464.00	15.0%	\$49,694.40



Quick Specs

Engine Model	2.4L Bobcat Engine
Horsepower	61
Engine Fuel/Cooling	Diesel/Liquid
Hydraulic Flow-Attachment	18.9 GPM
Hydraulic Flow-Attachment/High Flow	27.9 GPM
Hydraulic Pressure	3000 PSI
Travel Speed (Low)	0-8 MPH
Travel Speed (High)	0-17 MPH
Travel Speed (Reverse)	0-8 MPH
Operating Weight	5685 lbs.
Fuel Capacity	20 gal.
Dimensions (Length x Width x Height)-27 in. Tires	144.5 in. x 60 in. x 81in.
Dimensions (Length x Width x Height)-29 in. Tires	144.5 in. x 64 in. x 82 in.
Ground Clearance – with 27 in. tires	8.25 in.
Ground Clearance – with 29 in. tires	9.2 in.
Cargo Box Specifications	
Inside Dimensions (Length x Width x Height)	56 in. x 51 in. x 10 in.
Bed Height from Ground	38 in.
Cargo Box Maximum Load	2000 lbs.
Turning Diameter-outside in AWS mode	17.5 ft.
Lift Height	84 in.
Maximum Reach	35 in.
Rated Operating Capacity	1500 lbs.
Tow Rating	4000 lbs.
Machine Rated Capacity (combined weight of load on lift-arm, cargo box load, operator and passenger)	2200 lbs.
Total Rated Capacity (combined weight of load on lift-arm, cargo box load, operator and passenger and tow weight)	4200 lbs.

Part Number	Factory Installed Options Description	SLP in US\$	Discount Percent	Price
<i>Individual Options</i>				
M1221-R08-C02	Attachment Control, 7 Pin	\$236.00	15.0%	\$200.60
M1221-R02-C03	Cab Enclosure with Heater & Air Conditioning Includes doors, floor mats, cab foam, heater and air conditioning unit, three-piece headliner with radio pocket, location for speakers, and storage behind seats for a clip board, owner's manual, etc.	\$4,864.00	15.0%	\$4,134.40
M1221-P01-C01	Deluxe Road Package Must also order Cab Enclosure with Heater and Air Conditioning; Includes back-up alarm, turn signals, flashers, tail lights, brake lights, rear view mirror, side mirrors, horn, rear work light, and headlights. Allows Work Machine to meet most regulations for driving on local roadways. Check with local DMV to confirm all requirements for off-highway machinery on your local roads. Toolcat machines are not "automobiles" and thus do not need to be licensed to drive on local roads, but usually require lighting and mirrors included in this package.	\$2,322.00	15.0%	\$1,973.70
M1221-R07-C02	Heavy Duty Battery	\$97.00	15.0%	\$82.45
M1221-R03-C02	High Flow Package Includes high flow valve, larger auxiliary hoses, and high flow switch in cab; Provides 27.9 GPM for attachment operation; Must also order 7-Pin Attachment Control	\$1,736.00	15.0%	\$1,475.60
M1221-A01-C05	Interior Trim Insulation for left and right side panels of center console	\$205.00	15.0%	\$174.25
M1221-R06-C02	Keyless Ignition System	\$336.00	15.0%	\$285.60
M1221-R12-C02	Power Bobtach	\$1,099.00	15.0%	\$934.15
M1221-R15-C02	Radio Features Aux mini jack for MP-3, Weatherproof design, NOAA Weatherband, 6 AM and 5 FM Presets Time and Date, Job Clock, Backlit Display, 3.5 mm headphone jack, 12 volt DC Power Outlet.	\$533.00	15.0%	\$453.05
M1221-R16-C02	Traction Control Senses wheel speed variation during limited traction. Applies braking to increase torque to wheels in traction. Includes switch in cab for system deactivation	\$545.00	15.0%	\$463.25

Part Number	Factory Installed Tire Options Description	SLP in US\$	Discount Percent	Price
<i>Set of 4 Tires – In Place of Base Equipment</i>				
M1221-R05-C04	29 x 10.5, 8 PR, Trac Tires Work Machine Width – 60"	\$546.00	15.0%	\$464.10
M1221-R05-C05	29 x 12.5, 6 PR, Turf Tires	\$786.00	15.0%	\$668.10

Work Machine Width – 64"; Includes wide fenders

Part Number	5610 G-Series Description	SLP in US\$	Discount Percent	Price
M1223	5610 Turbo Utility Work Machine – Deluxe Version (Tier 4)	\$73,954.00	15.0%	\$62,860.90



Quick Specs

Engine Model	D24NAP Turbo
Horsepower	61
Engine Fuel/Cooling	Diesel/Liquid
Hydraulic Flow-Attachment	18.9 GPM
Hydraulic Flow-Attachment/High Flow	27.9 GPM
Hydraulic Pressure	3000 PSI
PTO Horsepower	25 HP
PTO RPM	540
Travel Speed (Low)	0-8 MPH
Travel Speed (High)	0-17 MPH
Travel Speed (Reverse)	0-8 MPH
Operating Weight	5710 lbs.
Fuel Capacity	20 gal.
Dimensions (Length x Width x Height)-27 in. Tires	144.5 in. x 60 in. x 81 in.
Dimensions (Length x Width x Height)-29 in. Tires	144.5 in. x 64 in. x 82 in.
Ground Clearance – with 27 in. tires	8.25 in.
Ground Clearance – with 29 in. tires	9.2 in.
Turning Diameter-outside in AWS mode	17.5 ft.
Lift Height	84 in.
Maximum Reach	35 in.
Rated Operating Capacity with Three-Point Hitch	1500 lbs.
Three-Point Hitch Lift Capacity at 24 inches behind lift point with loader	1775 lbs.
Tow Rating	4000 lbs.
Machine Rated Capacity	
(combined weight of load on lift-arm, three-point, operator and passenger, and storage bins)	2200 lbs.
Total Rated Capacity	
(combined weight of load on lift-arm, three-point, operator and passenger, storage bins and tow weight)	4200 lbs.

Part Number	Factory Installed Tire Options Description	SLP in US\$	Discount Percent	Price
	<i>Set of 4 Tires – In Place of Base Equipment</i>			
M1223-R05-C04	29 x 10.5, 8 PR, Trac Tires Work Machine Width – 60"	\$546.00	15.0%	\$464.10
M1223-R05-C05	29 x 12.5, 6 PR, Turf Tires Work Machine Width – 64"; Includes wide fenders	\$786.00	15.0%	\$668.10

November 1, 2021
BOBCAT SLP Pages



Utility Work Machine



*Machine shown with optional equipment - photo may not reflect the base configuration.

Standard Equipment

Engine

- 61HP 2.4L Bobcat Engine
- Automatically Activated Glow Plugs

Drive System

- Limited Slip Transaxle
- Two-Speed Transmission
- Parking Brake, automatic
- Full-time Four-Wheel Drive
- All-Wheel Steer
- Horsepower Management
- Speed Management

Steering & Suspension

- Suspension, 4-wheel independent
- Power Steering with Tilt Steering Wheel

Operator Comfort

- Enclosed cab with HVAC
- Front Windshield Wiper
- Adjustable Driver Seat
- Seat Belts, Shoulder Harness
- Beverage Holders
- Cruise Control

Front Work Group

- Bob-Tach™ Mounting System
- Auxiliary Hydraulics: Variable Flow with dual direction detent
- Boom Float
- Lift Arm Support

Tires

- Tires: 27 x 10.5-15 (8 ply), Lug Tread

Electrical

- LED Front Work Lights
- Combo Type A and Type C USB charging port
- Dome Light
- Toolcat Interlock Control System (TICS)™

Instrumentation

- 5" Display with Jog Shuttle
- Following are shown in display: Hourmeter, Speedometer, Tachometer, Fuel Gauge, Engine Temperature Gauge, Service and Error Codes
- Engine and Hydraulic Monitor with Shutdown

Frame & Cargo Box

- Rear Receiver Hitch
- Hydraulic Dump Box
- Cargo Box Support
- Radiator Screen
- Lower Engine Cover

Warranty

- Machine Warranty: 12 Months, Unlimited Hours
- Bobcat Engine Warranty: Additional 12 months or total of 2000 hours after initial 12 month warranty

Roll Over Protective Structure (ROPS) – Meets Requirements of SAE-J1040 & ISO 3471
Falling Object Protective Structure (FOPS) – Meets Requirements of SAE-J1043 & ISO3449, Level I

UW56

Utility Work Machine

Quick Specs

Engine Model.....	2.4L Bobcat Engine
Horsepower	61
Engine Fuel/Cooling.....	Diesel/Liquid
Hydraulic Flow-Attachment.....	18.9 GPM
Hydraulic Flow-Attachment/High Flow.....	27.9 GPM
Hydraulic Pressure.....	3000 PSI
Travel Speed (Low).....	0-8 MPH
Travel Speed (High).....	0-17 MPH
Travel Speed (Reverse).....	0-8 MPH
Operating Weight.....	5680 lbs.
Fuel Capacity.....	20 gal.
Dimensions (Length x Width x Height)-27 in. Tires.....	145 in. x 60 in. x 81in.
Dimensions (Length x Width x Height)- 29 in. Tires.....	145 in. x 64 in. x 82 in.
Ground Clearance – with 27 in. tires.....	8 in.
Ground Clearance – with 29 in. tires.....	9 in.
Cargo Box Specifications.....	
Inside Dimensions (Length x Width x Height).....	56 in. x 51 in. x 10 in.
Bed Height from Ground.....	38 in.
Cargo Box Maximum Load.....	2000 lbs.
Turning Diameter-outside in AWS mode.....	17.5 ft.
Lift Height.....	83 in.
Maximum Reach.....	45 in.
Rated Operating Capacity.....	1500 lbs.
Tow Rating.....	4000 lbs.
Machine Rated Capacity	
(combined weight of load on lift-arm, cargo box load, operator and passenger).....	2200 lbs.
Total Rated Capacity	
combined weight of load on lift-arm, cargo box load, operator, passenger and tow weight	4200 lbs.

Bobcat Company Price Pages
Toolcat

Part Number	Description	Utility Work Machine	SLP In US \$	Discount Percent	PDI & Delivery:	Price (USD)
M1225	UW56 Utility Work Machine.....		\$ 65,276	15.0%	\$ -	\$55,484.60

Part Number	Description	Factory Installed Options	SLP In US \$	Discount Percent	PDI & Delivery:	Price (USD)
-------------	-------------	---------------------------	--------------	------------------	-----------------	-------------

Individual Options

M1225-R08-C02	Attachment Control.....		\$236	15.0%	\$ -	\$200.60
M1225-P01-C01	Deluxe Road Package..... Includes back-up alarm, turn signals, flashers, taillights, brake lights, rear view mirror, side mirrors, horn, rear work light, and headlights <i>Allows Work Machine to meet most regulations for driving on local roadways. Check with local DMV to confirm all requirements for off-highway machinery on your local roads. Toolcat machines are not "automobiles" and thus do not need to be licensed to drive on local roads, but usually require lighting and mirrors included in this package.</i>		\$2,895	15.0%	\$ -	\$2,460.75
M1225-R07-C02	Heavy Duty Battery.....		\$97	15.0%	\$ -	\$82.45
M1225-R03-C02	High Flow Package..... Includes high flow valve, larger auxiliary hoses, and high flow switch in cab; Provides 27.9 GPM for attachment operation; Must also order 7-Pin Attachment Control		\$1,736	15.0%	\$ -	\$1,475.60
M1225-A01-C04	Interior Trim..... Insulation for left and right-side panels of center console		\$205	15.0%	\$ -	\$174.25
M1225-R14-C03	Power Bob-Tach.....		\$1,099	15.0%	\$ -	\$934.15
M1225-R15-C02	Radio Option..... Features Aux mini jack for MP-3, Weatherproof design, NOAA Weather Bands, 6 AM & 5 FM presets, Time & Date, Job Clock, Backlit display, 3.5 mm headphone jack, 12volt DC power outlet		\$533	15.0%	\$ -	\$453.05
M1225-R16-C02	Traction Control..... Senses wheel speed variation during limited traction, applies braking to increase torque to wheels in traction, Includes switch in cab for system deactivation		\$545	15.0%	\$ -	\$463.25
M1225-R20-C01	Rearview Camera..... Rearview camera mounted on the back of the cab		\$360	15.0%	\$ -	\$306.00
M1225-A01-C02	Block Heater.....		\$130	15.0%	\$ -	\$110.50
<u>Tire Options Set of 4 Tires</u>						
<i>Set of 4 Tires - In Place of Base Equipment</i>						
M1225-R05-C04	29 x 10.5, 8 PR, Trac Tires..... Work Machine Width - 60"		\$546	15.0%	\$ -	\$464.10
M1225-R05-C05	29 x 12.5, 8 PR, Turf Tires..... Work Machine Width - 64"; Includes wide fenders		\$786	15.0%	\$ -	\$668.10

UW53
Utility Work Machine
Standard Equipment

Engine - 61HP 2.4L Bobcat Engine - Automatically Activated Glow Plugs Drive System - Limited Slip Transaxle - Two-Speed Transmission - Parking Brake, automatic - Full-time Four-Wheel Drive - All-Wheel Steer - Horsepower Management - Speed Management Steering & Suspension Suspension, 4-wheel independent Power Steering with Tilt Steering Wheel Operator Comfort - Enclosed cab with HVAC - Radio W/Aux Input & Headphone Jack - Front Windshield Wiper - Driver Adjustable Vinyl Seats - Seat Belts, Shoulder Harness - Beverage Holders - Cruise Control - Deluxe Road Package: Backup alarm, turn signals, flashers, tail lights, brake lights, and rear work lights - Interior Trim Front Work Group - Power Bob-Tach™ Mounting System	Tires - Tires: 27 x 10.5-15 (8 ply), Lug Tread Electrical - LED Front Work Lights - Combo Type A and Type C USB charging port - Dome Light - Toolcat Interlock Control System (TICS)™ Instrumentation - 5" Display with Jog Shuttle - Following are shown in display: Hourmeter, Speedometer, Tachometer, Fuel Gauge, Engine Temperature Gauge, Service and Error Codes - Engine and Hydraulic Monitor with Shutdown Frame & Rear - Rear Receiver Hitch - Rear PTO- 540 PTO, PTO Shield, PTO Tachometer - Rear Remote Package: One set of poppet-style couplers, (for use with implement hydraulics) - Radiator Screen - Lower Engine Cover - Three-Point Hitch Package: Category 1 Three-Point, Depth Position Gauge Warranty - Machine Warranty: 12 Months, Unlimited Hours - Bobcat Engine Warranty: Additional 12 months or total of 2000 hours after initial 12 month warranty
--	--

Bobcat Company Price Pages
Toolcat

- Auxiliary High Flow Hydraulics: Variable Flow
with dual direction detent
- Attachment Control Kit
- Boom Float
- Lift Arm Support

Roll Over Protective Structure (ROPS) – Meets Requirements of SAE-J1040 & ISO 3471
Falling Object Protective Structure (FOPS) – Meets Requirements of SAE-J1043 & ISO3449, Level I

UW53
Utility Work Machine

Quick Specs

Engine Model.....	2.4L Bobcat Engine
Horsepower	61
Engine Fuel/Cooling.....	Diesel/Liquid
Hydraulic Flow-Attachment.....	18.9 GPM
Hydraulic Flow-Attachment/High Flow.....	27.9 GPM
Hydraulic Pressure.....	3000 PSI
PTO Horsepower.....	25 HP
PTO RPM.....	540
Travel Speed (Low).....	0-8 MPH
Travel Speed (High).....	0-17 MPH
Travel Speed (Reverse).....	0-8 MPH
Operating Weight.....	5710 lbs.
Fuel Capacity.....	20 gal.
Dimensions (Length x Width x Height)-27 in. Tires.....	154 in. x 60 in. x 81in.
Dimensions (Length x Width x Height)- 29 in. Tires.....	154 in. x 64 in. x 82 in.
Ground Clearance – with 27 in. tires.....	8 in.
Ground Clearance – with 29 in. tires.....	9 in.
Turning Diameter-outside in AWS mode.....	17.5 ft.
Lift Height.....	83 in.
Maximum Reach.....	45 in.
Rated Operating Capacity.....	1500 lbs.
Three-Point Hitch Lift Capacity at 24 inches behind lift point with loader.....	1775 lbs
Tow Rating.....	4000 lbs.
Machine Rated Capacity	2200 lbs.
#####	
Total Rated Capacity	4200 lbs.
(combined weight of load on lift-arm,three point, storage bins , operator, passenger, and tow weight)	

Part Number	Description	Utility Work Machine	SLP In US \$	Discount Percent	PDI & Delivery:	Price (USD)
M1227	UW53 Utility Work Machine.....		\$ 76,990	15.0%	\$ -	\$65,441.50

Part Number	Description	Factory Installed Options	SLP In US \$	Discount Percent	PDI & Delivery:	Price (USD)
		<u><i>Tire Options</i></u>				
		<i>Set of 4 Tires– In Place of Base Equipment</i>				
M1225-R05-C04	29 x 10.5, 8 PR, Trac Tires..... Work Machine Width – 60"		\$546	15.0%	\$ -	\$464.10
M1225-R05-C05	29 x 12.5, 8 PR, Turf Tires..... Work Machine Width – 64"; Includes wide fenders		\$786	15.0%	\$ -	\$668.10

November 1, 2021
BOBCAT SLP Pages



CT1021/CT1025
Compact Tractor



Standard Equipment

Breaks, Wet Multi Disc	Lights: Headlights, Tail Lights, Brake lights, Hazard
Cupholder	- Flashers, and Turn Signals
Draw Bar, Fixed	Mid PTO
Electric Key Shutoff	Parking Break
Four Wheel Drive	PTO Shield
Glow Plug Engine Pre-Heat	Rear Differential Lock
Horn	Rear PTO
Hydraulic Three-Point Lift Position Control System	ROPS: Two-Post, Foldable*
Hydrostatic Power Steering	Safety Interlock System
Instrumentation: Hourmeter, Tachometer, Engine	Three-Point Hitch, Category 1 Limited
- Temperature, Fuel Gauge, and Warning Lights	Std. Tires: Carlisle WT300 Industrial (GP)
Light Rod - Turnbuckle	- 18x8.5-10 - Front; 26x12-12 - Rear
	Vinyl Seat, w/ Retractable Seat Belt

****The CT10xx platform does not come standard with rear remote hydraulics****

* Roll Over Protective Structure (ROPS) - Meets Requirements of SAE-J1194 and OSHA 29 CFR Part 1928 Subpart C

Quick Specs

	<u>CT1021</u>	<u>CT1025</u>
Engine - Tier III Compliant.....	3C100LWH-U2	3C100LFH-U1
Engine Fuel/Cooling.....	Diesel/Liquid	Diesel/Liquid
Gross Horsepower.....	21.0 hp	24.5 hp
Engine Displacement.....	61.5 cu. in.	61.5 cu. in.
PTO Horsepower.....	16.3 hp	18.8 hp
PTO RPM.....	540	540
Mid-PTO RPM (optional).....	2200	2200
Alternator Capacity.....	50 amp	50 amp
Travel Speed (Forward) w/ R-4 Ind Tires.....	11.1 mph	11.1 mph
Travel Speed (Reverse) w/ R-4 Ind Tires.....	7.6 mph	7.6 mph
Operating Weight.....	1521 lbs.	1521 lbs
Height - Top of Structure w/ R-4 Ind Tires.....	87.6 in	87.6 in
Transmission.....	Hydrostatic	Hydrostatic
Width w/ R-4 Ind Tires.....	45.7 in	45.7 in
Length w/ 3 Pt. Hitch (no weight bracket).....	99.3 in.	99.3 in.
Wheelbase.....	55.1 in	55.1 in.
Min. Ground Clearance w/ R-4 Ind Tires.....	6.3 in	6.3 in
Inside Turning Radius.....	100.0 in	100.0 in
Fuel Tank Capacity.....	6.7 gal.	7.1 gal.
3Pt Hitch Lift Cap(24" bhnd lift pt w/ ldr).....	700 lbs. *	700 lbs. *
Hydraulic Pump Flow.....	6.4 gpm	6.4 gpm
Implement Flow.....	4.6 gpm	4.6 gpm
Steering Flow.....	1.8 gpm	1.8 gpm

* With front end loader installed (used as front ballast)

CT1021/CT1025
Compact Tractor

Bobcat Company Price Pages
Compact Tractors

Compact Utility Tractor			Discount	Discounted
Part Number	Description	SLP in US \$	%	Price (USD)
M1623	CT1021HST Compact Tractor.....	\$12,372	20%	\$9,897.60
M1624	CT1025HST Compact Tractor.....	\$14,091	20%	\$11,272.80

Factory Installed Options			Discount	Discounted
Part Number	Description	SLP in US \$	%	Price (USD)

Tires

Set of 4 Tires in Place of Base Equipment

M_-R02-C01	Ag Tire: Carlisle TruPower 18 x 8.5 - 10 4PR, Front; 26 x 12 - 12 4PR, Rear..... Machine Width 45.5 in.	\$0	20%	\$0.00
M_-R02-C02	Turf Tire: Carlisle Multi-trac C/S 18 x 8.5 - 10 4PR, Front; 26 x 12 - 12 4PR, Rear Machine Width 45.5 in.	\$0	20%	\$0.00

Note:

Front End Loader - Bob-Tach

Includes quick attach front-end loader, hose kit, grill guard, mounting kit,
joystick and valve Bob-Tach and 48" Bob-Tach bucket.
(For maximum lift capacity, equip with rear ballast box)

M_-A01-C01	FL6 Factory Installed.....	\$2,780	20%	\$2,224.00
------------	----------------------------	---------	-----	------------

Front end loader is factory installed. (Reference page 24 for freight and assembly charges,
freight and assembly changes for factory or dealer installed.)

FEL Specs

	<u>FL6</u>
Maximum Lift Height to Bucket Pivot Pin.....	72"
Clearance with Level Bucket at Maximum Lift Height.....	66"
Clearance with Bucket Dumped at Maximum Lift Height.....	53"
Reach at Maximum Lift Height.....	23"
Bucket Dump Angle at Maximum Lift Height.....	59 degrees
Maximum Rollback Angle.....	28 degrees
Lift Capacity to Maximum Height at Bucket Pivot Pins.....	702 lbs.
Loader Weight.....	606 lbs
Breakout Force at Pivot Pin.....	1554 lbs
Standard Bucket Width.....	48"
Reach with Bucket on the Ground.....	52"

CT2025/CT2035/CT2040

Compact Tractor



Standard Equipment

Breaks, Wet Multi Disc	Lights: Headlights, Tail Lights, Brake lights, Hazard
Cupholder	- Flashers, and Turn Signals
Draw Bar, Adjustable	Loader Joystick & Valve
Electric Key Shutoff	Parking Break
Floor Mat	PTO Shield
Four Wheel Drive	Rear Differential Lock
Fuel Heater (excluded CT2025)	Rear PTO
Glow Plug Engine Pre-Heat	ROPS: Two-Post, Foldable*
Horn	Safety Interlock System
Hydraulic Three-Point Lift Position Control System	Three-Point Hitch, Category 1

Bobcat Company Price Pages
Compact Tractors

Hydrostatic Power Steering
Instrumentation: Hourmeter, Tachometer, Engine
- Temperature, Fuel Gauge, and Warning Lights
Lift Rod - Turnbuckle

Std. Tires: Carlisle Trac Chief Industrial (GP)
- 27x8.5-15, Front; 15-19, Rear
Vinyl Suspension Seat, w/ Retractable Seat Belt

****The CT20xx platform does not come standard with rear remote hydraulics****

* Roll Over Protective Structure (ROPS) - Meets Requirements of SAE-J1194 and OSHA 29 CFR Part 1928 Subpart C

Quick Specs

	CT2025 HST	CT2025 MST	CT2035 HST	CT2035 MST	CT2040 HST	CT2040 MST
Eng(CT2025 T-III, CT2035/40 T-IV)..	3A165LWH-U	3A165LWM-U	3H-TH4A	3H-TM4A	3H-TH4A	3H-TM4A
Engine Fuel/Cooling.....	Diesel/Liquid	Diesel/Liquid	Diesel/Liquid	Diesel/Liquid	Diesel/Liquid	Diesel/Liquid
Gross Horsepower.....	24.5 hp	24.5 hp	34.9 hp	34.9 hp	39.6 hp	39.6 hp
Engine Displacement.....	100 cu. in.	100 cu. in.	111.4 cu. in.	111.4 cu. in.	111.4 cu. in.	111.4 cu. in.
PTO Horsepower.....	21.8 hp	22.2 hp	29.4 hp	30.8 hp	31.9 hp	34.9 hp
PTO RPM.....	540	540	540	540	540	540
Mid-PTO RPM (optional).....	1976	1976	1988	1988	1988	1988
Alternator Capacity.....	75 amps	75 amps	75 amps	75 amps	75 amps	75 amps
#####	9.7 mph	9.4 mph	14.4 mph	14.1 mph	14.4 mph	14.1 mph
#####	8.7 mph	6.2 mph	12.9 mph	9.3 mph	12.9 mph	9.3 mph
Operating Weight.....	2634 lbs.	2634 lbs.	3005 lbs.	3005 lbs.	3005 lbs.	3005 lbs.
Height - Top of Structure w/ R-4 Ind Tires.	91.5 in	91.5 in	91.5 in	91.5 in	91.5 in	91.5 in
Width w/ R-4 Ind Tires.....	63.4 in	63.4 in	63.4 in	63.4 in	63.4 in	63.4 in
#####	120.9 in.	120.9 in.	120.9 in.	120.9 in.	120.9 in.	120.9 in.
Wheelbase.....	65.7 in.	65.7 in.	65.7 in.	65.7 in.	65.7 in.	65.7 in.
#####	11.5 in	11.5 in	11.5 in	11.5 in	11.5 in	11.5 in
Inside Turning Radius.....	96.5 in.	96.5 in.	96.5 in.	96.5 in.	96.5 in.	96.5 in.
Fuel Tank Capacity.....	9.0 gal.	9.0 gal.	9.0 gal.	9.0 gal.	9.0 gal.	9.0 gal.
#####	1631 lbs. *	1631 lbs. *	1631 lbs. *	1631 lbs. *	1631 lbs. *	1631 lbs. *
Hydraulic Pump Flow.....	11.4 gpm	11.4 gpm	11.4 gpm	11.4 gpm	11.4 gpm	11.4 gpm
Implement Flow.....	6.9 gpm	6.9 gpm	6.9 gpm	6.9 gpm	6.9 gpm	6.9 gpm
Steering Flow.....	4.5 gpm	4.5 gpm	4.5 gpm	4.5 gpm	4.5 gpm	4.5 gpm

* With front end loader installed (used as front ballast)

CT2025/CT2035/CT2040

Compact Tractor

Part Number	Description	Compact Utility Tractor	SLP in US \$	Discount %	Discounted Price (USD)
M1603	CT2025HST Compact Tractor.....		\$18,059	20%	\$14,447.20
M1604	CT2025MST Compact Tractor.....		\$16,666	20%	\$13,332.80
M1605	CT2035HST Compact Tractor.....		\$22,678	20%	\$18,142.40
M1606	CT2035MST Compact Tractor.....		\$21,247	20%	\$16,997.60
M1607	CT2040HST Compact Tractor.....		\$23,273	20%	\$18,618.40
M1608	CT2040MST Compact Tractor.....		\$21,817	20%	\$17,453.60

Part Number	Description	Factory Installed Options	SLP in US \$	Discount %	Discounted Price (USD)
-------------	-------------	---------------------------	--------------	------------	------------------------

Tires

Set of 4 Tires in Place of Base Equipment

M_-R02-C01	Ag Tire: Carlisle Farm Specialist 7-16 8PR, Front; 11.2-24 6PR, Rear.....	\$0	20%	\$0.00
	Machine Width 59.9 in.			
M_-R02-C02	Turf Tire: Carlisle Multi-trac 28x8.5-15 6PR, Front; 41x14-20 4PR, Rear.....	\$0	20%	\$0.00
	Machine Width 64.0 in.			

Front End Loader - Bob-Tach

Includes quick attach front-end loader, hose kit, bucket level indicator, grill guard, mounting kit, joystick an valve Bob-Tach and 60" Bob-Tach bucket. (For maximum lift capacity, equip with rear ballast box)

M_-A01-C01	FL7 Factory Installed (CT2025 Only).....	\$3,676	20%	\$2,940.80
------------	--	---------	-----	------------

**Bobcat Company Price Pages
Compact Tractors**

Front end loader is factory installed. (Reference page 19 for freight and assembly charges, freight and assembly changes for factory or dealer installed.)

M_-A01-C01 FL8 Factory Installed..... \$4,278 **20%** **\$3,422.40**

Front end loader is factory installed. (Reference page 19 for freight and assembly charges, freight and assembly changes for factory or dealer installed.)

FEL Specs

	<u>FL7</u>	<u>FL8</u>
Maximum Lift Height to Bucket Pivot Pin.....	95"	100"
Clearance with Level Bucket at Maximum Lift Height.....	87"	91"
Clearance with Bucket Dumped at Maximum Lift Height.....	73"	74"
Reach at Maximum Lift Height.....	11"	10"
Bucket Dump Angle at Maximum Lift Height.....	48 degrees	52 degrees
Maximum Rollback Angle.....	36 degrees	32 degrees
Lift Capacity to Maximum Height at Bucket Pivot Pins.....	1369 lbs.	1389 lbs.
Loader Weight.....	915 lbs	1070 lbs
Breakout Force at Pivot Pin.....	2575 lbs	3285 lbs
Standard Bucket Width.....	60"	60"
Reach with Bucket on the Ground.....	59"	62"

**CT2535/CT2540
Compact Tractor**



Standard Equipment

- | | |
|--|---|
| Brakes, Wet Multi Disc | Lights: Headlights, Tail Lights, Brake Lights, Hazard |
| Cab – Heat/Air | - Flashers, and Turn Signals |
| Cruise Control | Loader Joystick & Valve |
| Cupholder | Parking Brake |
| Draw Bar, Adjustable | PTO Shield |
| Dual Air Cleaner | Rear Differential Lock |
| Dual Arm Rest | Rear PTO |
| Dual Remote Valves (4 port) | Rear Three-Point Hitch Return to Position |
| Electric Key Shutoff | Rear View Mirror |
| Floor-mat | Rear Window Wiper/Defrost |
| Four Wheel Drive | Rear Work Light |
| Front Work light | Safety Interlock System |
| Fuel Heater Kit | Side View Mirror |
| Glow Plug Engine Pre-Heat | Sun-visor |
| Horn | Telescopic Stabilizer & Lower Link |
| Hydraulic Three-Point Lift Position Control System | Three-Point Hitch, Category I |
| Hydrostatic Power Steering, Tilt Steering | Std. Tires: Carlisle Trac Chief Industrial (GP) |
| Instrumentation: Hourmeter, Tachometer, Engine | - 27x8.5-15, Front; 15-19, Rear |
| - Temperature, Fuel Gauge, and Warning Lights | Tool Box |
| Lift rod – Turnbuckle | Vinyl Suspension Seat, w/ Retractable Seat Belt |

****The CT25xx platform comes standard with 2 pair (4 ports) of rear remote hydraulics****

* Roll Over Protective Structure (ROPS) - Meets Requirements of SAE-J1194 and OSHA 29 CFR Part 1928 Subpart C

**CT2535/CT2540
Compact Tractor**

Bobcat Company Price Pages
Compact Tractors

Quick Specs		
	<u>CT2535 HST</u>	<u>CT2540 HST</u>
Engine - Tier IV Compliant.....	3H-TH4B	3H-TH4B
Engine Fuel/Cooling.....	Diesel/Liquid	Diesel/Liquid
Gross Horsepower.....	34.9 hp	37.6 hp
Engine Displacement.....	111.4 cu. in.	111.4 cu. in.
PTO Horsepower.....	29.4 hp	31.9 hp
PTO RPM.....	540	540
Alternator Capacity.....	75 amps	75 amps
Travel Speed (Forward) w/ R-4 Ind Tires.....	14.4 mph	14.4 mph
Travel Speed (Reverse) w/ R-4 Ind Tires.....	10.1 mph	10.1 mph
Operating Weight.....	3585 lbs.	3585 lbs.
Height - Top of Structure w/ R-4 Ind Tires.....	91.0 in	91.0 in
Transmission.....	Hydrostatic	Hydrostatic
Width w/ R-4 Ind Tires.....	63.0 in	63.0 in
Length w/ 3 Pt. Hitch (no weight bracket).....	120.9 in.	120.9 in.
Wheelbase.....	65.7 in.	65.7 in.
Min. Ground Clearance w/ R-4 Ind Tires.....	12.3 in	12.3 in
Inside Turning Radius.....	106.3 in.	106.3 in.
Fuel Tank Capacity.....	9.0 gal.	9.0 gal.
3Pt Hitch Lift Cap(24" bhnd lift pt w/ ldr).....	1631 lbs. *	1631 lbs. *
Hydraulic Pump Flow.....	11.4 gpm	11.4 gpm
Implement Flow.....	6.9 gpm	6.9 gpm
Steering Flow.....	4.5 gpm	4.5 gpm

* With front end loader installed (used as front ballast)

<p>CT2535/CT2540</p> <p>Compact Tractor</p>

Part Number	Description	Compact Utility Tractor	SLP in US \$	Discount %	Discounted Price (USD)
M1609	CT2535HST Compact Tractor.....		\$33,062	20%	\$26,449.60
M1611	CT2540HST Compact Tractor.....		\$34,726	20%	\$27,780.80

Part Number	Description	Factory Installed Options	SLP in US \$	Discount %	Discounted Price (USD)
-------------	-------------	---------------------------	--------------	------------	------------------------

Tires

Set of 4 Tires in Place of Base Equipment

M_-R02-C01	Ag Tire: Carlisle Farm Specialist 7-16 8PR, Front; 11.2-24 6PR, Rear..... Machine Width 59.6 in.	\$0	20%	\$0.00
M_-R02-C02	Turf Tire: Carlisle Multi-trac 28x8.5-15 6PR, Front; 41x14-20 4PR, Rear..... Machine Width 63.7 in.	\$0	20%	\$0.00

Front End Loader - Bob-Tach

Includes quick attach front-end loader, hose kit, bucket level indicator, grill guard, mounting kit, joystick an valve Bob-Tach and 60" Bob-Tach bucket. (For maximum lift capacity, equip with rear ballast box)

M_-A01-C01	FL8 Factory Installed..... Front end loader is factory installed. (Reference page 19 for freight and assembly charges, freight and assembly changes for factory or dealer installed.)	\$4,278	20%	\$3,422.40
------------	--	---------	-----	------------

FEL Specs	
	<u>FL8</u>
Maximum Lift Height to Bucket Pivot Pin.....	100"
Clearance with Level Bucket at Maximum Lift Height.....	91"
Clearance with Bucket Dumped at Maximum Lift Height.....	74"

**Bobcat Company Price Pages
Compact Tractors**

Reach at Maximum Lift Height.....	10"
Bucket Dump Angle at Maximum Lift Height.....	52 degrees
Maximum Rollback Angle.....	32 degrees
Lift Capacity to Maximum Height at Bucket Pivot Pins.....	1389 lbs.
Loader Weight.....	1070 lbs
Breakout Force at Pivot Pin.....	3285 lbs
Standard Bucket Width.....	60"
Reach with Bucket on the Ground.....	62"

CT4045/CT4050/CT4055/CT4058
Compact Tractor



Standard Equipment

Brakes, Wet Multi Disc	Lights: Headlights, Tail Lights, Brake Lights, Hazard
Cupholder	- Flashers, and Turn Signals
Draw Bar, Adjustable	Parking Brake
Electric Key Shutoff	PTO Shield
Floor Mat	Rear Differential Lock
Four Wheel Drive	Rear PTO
Fuel Heater	Rear Three-Point Hitch Return to Position
Glow Plug Engine Pre-Heat	ROPS – two-post, Foldable *
Horn	Safety Interlock System
Hydraulic Three-Point Lift Position Control System	Three-Point Hitch, Category 1, II
Hydrostatic Power Steering	Std. Tires: Carlisle Trac Chief & Xtra Grip Industrial (GP)
Instrumentation: Hourmeter, Tachometer, Engine	- 10-16.5 – Front; 14.9-24 – Rear
- Temperature, Fuel Gauge, and Warning Lights	Toolbox
Lift rod – Turnbuckle	Vinyl Suspension Seat, w/ Retractable Seat Belt

** The HSI models of the CT40xx platform come standard with 1 pair (2 ports) or rear remote hydraulics. The SST have none standard.**

* Roll Over Protective Structure (ROPS) - Meets Requirements of SAE-J1194 and OSHA 29 CFR Part 1928 Subpart C

Quick Specs

	CT4045 HS	CT4045 SS	CT4050 HS	CT4050 SS	CT4055 SS	CT4058 HST
Engine - Tier IV Compliant.....	3HT-TH4C	3HT-TM4B	3HT-TH4C	3HT-TM4B	3HT-TM4B	3HT-TH4C
Engine Fuel/Cooling.....	Diesel/Liquid	Diesel/Liquid	Diesel/Liquid	Diesel/Liquid	Diesel/Liquid	Diesel/Liquid
Gross Horsepower.....	44.9 hp	44.9 hp	50.3 hp	50.3 hp	50.3 hp	57.7 hp
Engine Displacement.....	111.4 cu. in.	111.4 cu. in.	111.4 cu. in.	111.4 cu. in.	111.4 cu. in.	111.4 cu. in.
PTO Horsepower.....	32.8 hp	41.6 hp	39.3 hp	45.6 hp	49.6 hp	45.1 hp
PTO RPM.....	540	540	540	540	540	540
Alternator Capacity.....	75 amps	75 amps	75 amps	75 amps	75 amps	75 amps
#####	18.5 mph	17.5 mph	18.5 mph	17.5 mph	17.5 mph	18.5 mph
#####	12.9 mph	17.1 mph	12.9 mph	17.1 mph	17.1 mph	12.9 mph
Operating Weight.....	3745 lbs.	3745 lbs.	3745 lbs.	3745 lbs.	3745 lbs.	3745 lbs.
Height - Top of Structure w/ R-4 Ind Tires.....	97.4 in.	97.4 in.	97.4 in.	97.4 in.	97.4 in.	97.4 in.
Width w/ R-4 Ind Tires.....	69.8 in.	69.8 in.	69.8 in.	69.8 in.	69.8 in.	69.8 in.
#####	125.5 in.	125.5 in.	125.5 in.	125.5 in.	125.5 in.	125.5 in.
Wheelbase.....	71.2 in.	71.2 in.	71.2 in.	71.2 in.	71.2 in.	71.2 in.
#####	15.3 in.	15.3 in.	15.3 in.	15.3 in.	15.3 in.	15.3 in.
Inside Turning Radius.....	103.5 in.	103.5 in.	103.5 in.	103.5 in.	103.5 in.	116.1 in.
Fuel Tank Capacity.....	12.7 gal.	11.9 gal.	12.7 gal.	11.9 gal.	11.9 gal.	12.7 gal.
#####	2716 lbs. *	2716 lbs. *	2716 lbs. *	2716 lbs. *	2716 lbs. *	2716 lbs. *
Hydraulic Pump Flow.....	16.5 gpm	14.1 gpm	16.5 gpm	16.5 gpm	14.1 gpm	16.5 gpm

Bobcat Company Price Pages
Compact Tractors

Implement Flow.....	9.6 gpm	9.6 gpm	9.6 gpm	9.6 gpm	9.6 gpm	9.6 gpm
Steering Flow.....	6.9 gpm	4.5 gpm	6.9 gpm	4.5 gpm	4.5 gpm	6.9 gpm

* With front end loader installed (used as front ballast)

CT4045/CT4050/CT4055/CT4058
Compact Tractor

Part Number	Description	SLP in US \$	Discount %	Discounted Price (USD)
Compact Utility Tractor				
M1613	CT4045HST Compact Tractor.....	\$28,399	20%	\$22,719.20
M1614	CT4045SST Compact Tractor.....	\$25,634	20%	\$20,507.20
M1615	CT4050HST Compact Tractor.....	\$31,710	20%	\$25,368.00
M1616	CT4050SST Compact Tractor.....	\$26,944	20%	\$21,555.20
M1617	CT4055SST Compact Tractor.....	\$28,256	20%	\$22,604.80
M1618	CT4058HST Compact Tractor.....	\$33,794	20%	\$27,035.20

Part Number	Description	SLP in US \$	Discount %	Discounted Price (USD)
Factory Installed Options				

Tires

Set of 4 Tires in Place of Base Equipment

M_-R02-C01	Ag Tire: Carlisle Farm Specialist 8-16, Front; 13.6-24, Rear.....	\$0	20%	\$0.00
	Machine Width 67.0 in.			
M_-R02-C02	Turf Tire: Carlisle Multi-trac 29 x 12.5 - 15, Front; 44 x 18.0 -20, Rear.....	\$0	20%	\$0.00
	Machine Width 72.2 in.			

Front End Loader - Bob-Tach

Includes quick attach front-end loader, hose kit, bucket level indicator, grill guard, mounting kit, joystick an valve Bob-Tach and 66" Bob-Tach bucket. (For maximum lift capacity, equip with rear ballast box)

M_-A01-C01	FL9 Factory Installed.....	\$5,753	20%	\$4,602.40
	Front end loader is factory installed. (Reference page 19 for freight and assembly charges, freight and assembly changes for factory or dealer installed.			

FEL Specs

	<u>FL9</u>
Maximum Lift Height to Bucket Pivot Pin.....	105"
Clearance with Level Bucket at Maximum Lift Height.....	95"
Clearance with Bucket Dumped at Maximum Lift Height.....	77"
Reach at Maximum Lift Height.....	11"
Bucket Dump Angle at Maximum Lift Height.....	51 degrees
Maximum Rollback Angle.....	36 degrees
Lift Capacity to Maximum Height at Bucket Pivot Pins.....	1795 lbs.
Loader Weight.....	1202 lbs
Breakout Force at Pivot Pin.....	4136 lbs
Standard Bucket Width.....	66"
Reach with Bucket on the Ground.....	68"

CT5545/CT5550/CT5555/CT5558
Compact Tractor



**Bobcat Company Price Pages
Compact Tractors**



Standard Equipment

7-pin Socket	Linked Pedal
Brakes, Wet Multi Disc	Loader Joystick & Valve
Cab – Heat/Air	Parking Brake
Cruise Control	PTO Cruise
Cupholder	PTO Shield
Electric Key Shutoff	Rear Differential Lock
Floor Mat	Rear PTO
Four Wheel Drive	Rear Three-Point Hitch Return to Position
Fuel Heater	Right Arm Rest
Glow Plug Engine Pre-Heat	Safety Interlock System
Horn	Side View Mirror
Hydraulic Three-Point Lift Position Control System	Sunshade
Hydrostatic Power Steering	Telescopic stabilizer and lower link
Instrumentation: Hourmeter, Tachometer, Engine	Three-Point Hitch, Category 1
- Temperature, Fuel Gauge, and Warning Lights	Std. Tires: Carlisle Trac Chief & Xtra Grip Industrial (GP)
Lifting Rod – Beveled Gear Type	- 10-16.5 – Front; 14.9-24 – Rear
Lights: Headlights, Tail Lights, Brake Lights, Hazard	Tool Box
- Flashers, and Turn Signals	Vinyl Suspension Seat, w/ Retractable Seat Belt

****The CT55xx platform comes standard with 1 pair (2 ports) of rear remote hydraulics****

* Roll Over Protective Structure (ROPS) - Meets Requirements of SAE-J1194 and OSHA 29 CFR Part 1928 Subpart C

CT5545/CT5550/CT5555/CT5558

Compact Tractor

Quick Specs

	<u>CT5545 E-HST</u>	<u>CT5550 E-HST</u>	<u>CT5555 E-HST</u>	<u>CT5558 E-HST</u>
Engine - Tier IV Compliant.....	3HT-TH4D	3HT-TH4D	3HT-TH4D	3HT-TH4D
Engine Fuel/Cooling.....	Diesel/Liquid	Diesel/Liquid	Diesel/Liquid	Diesel/Liquid
Gross Horsepower.....	45 hp	50 hp	55 hp	57.7 hp
Engine Displacement.....	111.4 cu. in.	111.4 cu. in.	111.4 cu. in.	111.4 cu. in.
PTO Horsepower.....	33.9 hp	38.9 hp	43.1 hp	48.3 hp
PTO RPM.....	540	540	540	540
Alternator Capacity.....	75 amps	75 amps	75 amps	75 amps
Travel Speed (Forward) w/ R-4 Ind Tires...	17.5 mph	17.5 mph	17.5 mph	17.5 mph
Travel Speed (Reverse) w/ R-4 Ind Tires....	17.5 mph	17.5 mph	17.5 mph	17.5 mph
Operating Weight.....	4685 lbs.	4685 lbs.	4685 lbs.	4685 lbs.
Height - Top of Structure w/ R-4 Ind Tires.	94.2 in.	94.2 in.	94.2 in.	94.2 in.
Transmission.....	E-Hydrostatic	E-Hydrostatic	E-Hydrostatic	E-Hydrostatic
Width w/ R-4 Ind Tires.....	74.2 in.	74.2 in.	74.2 in.	74.2 in.
Length w/ 3 Pt. Hitch (no weight bracket)..	139.6 in.	139.6 in.	139.6 in.	139.6 in.
Wheelbase.....	75.6 in.	75.6 in.	75.6 in.	75.6 in.
Min. Ground Clearance w/ R-4 Ind Tires...	13.0 in.	13.0 in.	13.0 in.	13.0 in.
Inside Turning Radius.....	117.6 in.	117.6 in.	117.6 in.	117.6 in.
Fuel Tank Capacity.....	14.8 gal.	14.8 gal.	14.8 gal.	14.8 gal.
3Pt Hitch Lift Cap(24" bhnd lift pt w/ ldr).. *	3177 lbs. *	3177 lbs. *	3177 lbs. *	3177 lbs. *
Hydraulic Pump Flow.....	17.8 gpm	17.8 gpm	17.8 gpm	17.8 gpm
Implement Flow.....	9.6 gpm	9.6 gpm	9.6 gpm	9.6 gpm
Steering Flow.....	8.2 gpm	8.2 gpm	8.2 gpm	8.2 gpm

* With front end loader installed (used as front ballast)

CT5545/CT5550/CT5555/CT5558

Bobcat Company Price Pages
Compact Tractors

Compact Tractor

Part Number	Description	SLP in US \$	Discount %	Discounted Price (USD)
M1619	CT5545E-HST Compact Tractor.....	\$38,911	20%	\$31,128.80
M1620	CT5550E-HST Compact Tractor.....	\$41,310	20%	\$33,048.00
M1621	CT5555E-HST Compact Tractor.....	\$43,458	20%	\$34,766.40
M1622	CT5558E-HST Compact Tractor.....	\$46,618	20%	\$37,294.40

Part Number	Description	SLP in US \$	Discount %	Discounted Price (USD)
-------------	-------------	--------------	------------	------------------------

Tires

Set of 4 Tires in Place of Base Equipment

M_-R02-C01	Ag Tire: Carlisle Farm Specialist 8-16, Front; 13.6-24, Rear..... Machine Width 71.2 in.	\$0	20%	\$0.00
M_-R02-C02	Turf Tire: Carlisle Multi-trac 29 x 12.5 - 15, Front; 21.5L x 16.1, Rear..... Machine Width 71.8 in.	\$0	20%	\$0.00

Front End Loader - Bob-Tach

Includes quick attach front-end loader, hose kit, bucket level indicator, grill guard, mounting kit, joystick an valve Bob-Tach and 72" Bob-Tach bucket. (For maximum lift capacity, equip with rear ballast box)

M_-A01-C01	FL9-5 Factory Installed..... Front end loader is factory installed. (Reference page 19 for freight and assembly charges, freight and assembly changes for factory or dealer installed.)	\$6,189	20%	\$4,951.20
------------	--	---------	-----	------------

FEL Specs

FL9-5

Maximum Lift Height to Bucket Pivot Pin.....	109"
Clearance with Level Bucket at Maximum Lift Height.....	101"
Clearance with Bucket Dumped at Maximum Lift Height.....	81"
Reach at Maximum Lift Height.....	10"
Bucket Dump Angle at Maximum Lift Height.....	59 degrees
Maximum Rollback Angle.....	37 degrees
Lift Capacity to Maximum Height at Bucket Pivot Pins.....	2346 lbs.
Loader Weight.....	1400 lbs
Breakout Force at Pivot Pin.....	4524 lbs
Standard Bucket Width.....	72"
Reach with Bucket on the Ground.....	71"



**Compact Tractor Front Snowblowers (FSB)
Bobcat Front Mounted Compact Tractor Implements**

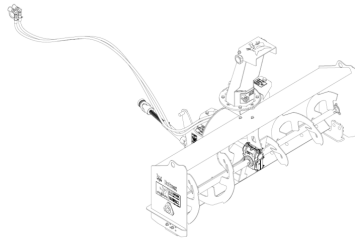

Quick Specs

	<u>FSB49</u>	<u>FSB62</u>	<u>FSB72</u>
Overall Width.....	51.4"	64.4"	74"
Inside Cutting Width.....	49"	62"	72"
Cutting Height (blower on ground).....	21"	21"	24.4"
Auger Diameter.....	12"	12"	14"
Fan Diameter.....	14"	14"	20"
Chute Rotation (Hydraulic).....	227°	227°	230°
Deflector Adjustment (Manual).....	90°	90°	90°
Weight.....	353 lbs.	405 lbs.	625 lbs.
Drive.....	Mid-PTO	Mid-PTO	Mid-PTO
Drive Line Protection.....	Shear Bolt	Shear Bolt	Shear Bolt
Cutting Edge Design.....	Reversible/Replaceable		
Cutting Edge Dimensions.....	.25" x 4.5" Steel		.5" x 4" Steel
Skid Shoes.....	Adjustable/Replaceable 3/8" Steel		
Blower Design.....	Two Stage		

Part Number	Description	Front Mount Implement	SLP in US	Discount	Labor	Price (USD)
(CT1021, CT1025) 7419157	Front Mount Snowblower, 49" (Model # FSB49)	(Includes hydraulic chute rotator & manual chute deflector) (1 tractor must be equipped with loader valve) (Lift kit & PTO driveline kit are required (See kit on page 2)) (Snow blower is compatible with tractor loader mounts, 3pt. implements & tractor cabs)	\$3,555.00	24.0%	\$0.00	\$2,701.80
(CT2025, CT2035, CT2535) 7419164	Front Mount Snowblower, 62" (Model # FSB62)	(includes hydraulic chute rotator & manual chute deflector) (1 tractor must be equipped with loader valve) (Lift kit & PTO driveline kit are required (See kit on page 2)) (Requires Mid-PTO kit to be installed on tractor (See compact tractor price pages for appropriate kit)) (Snow blower is compatible with tractor loader mounts, 3pt. implements, backhoe, & tractor cabs)	\$4,511.00	24.0%	\$0.00	\$3,428.36
(CT4045, CT4050, CT4058, CT5545, CT5550, CT5555, CT5558) 7419173	Front Mount Snowblower, 72" (Model # FSB72)	(includes hydraulic chute rotator & manual chute deflector) (1 tractor must be equipped with Mid-PTO and loader valve) (Lift kit & PTO driveline kit are required (See kit on page 2)) (Snow blower is not compatible with tractor loader, tractor grille guard, mid-mount mower or mounts, or the suitcase weight mounting kit) (Snow blower is compatible with tractor loader	\$6,894.00	24.0%	\$0.00	\$5,239.44

- *Required with FSB49 -CT10 Lift Kit (7403555), CT10 PTO Driveline Kit (7405905)
- *Required with FSB62 -CT20 Lift Kit (7403362), CT20 PTO Driveline Kit (7422195), CT Mid PTO kit
- *Required with FSB72 -CT40 Lift Kit (7440356), CT40 PTO Driveline Kit (7405750), CT Mid PTO kit
- *Required with FSB72 -CT55 Lift Kit (7403924), CT55 PTO Driveline Kit (7420034), CT Mid PTO kit

Part Number	Description	Lift Kits - Front Mount Implement	SLP in US	Discount	Labor	Price (USD)
7403555	CT10 Lift Kit (CT1021, CT1025)	(Includes lift kit & mount. Functions to raise & lower the front mount implement and attach it to the tractor. Tractor must be equipped with Loader Valve)	\$1,446.00	24.0%	\$0.00	\$1,098.96
7403362	CT2 Lift Kit (CT2025, CT2035, CT2535)	(Includes lift kit & mount. Functions to raise & lower the front mount implement and attach it to the tractor. Tractor must be equipped with Loader Valve)	\$1,590.00	24.0%	\$0.00	\$1,208.40
7440356	CT40 Lift Kit (CT4045, CT4050, CT4058)	(Includes lift kit & mount. Functions to raise & lower the front mount implement and attach it to the tractor. Tractor must be equipped with Loader Valve)	\$1,894.00	24.0%	\$0.00	\$1,439.44
7403924	CT55 Lift Kit (CT5545, CT5550, CT5555, CT5558)	(Includes lift kit & mount. Functions to raise & lower the front mount implement and attach it to the tractor. Tractor must be equipped with Loader Valve)	\$1,894.00	24.0%	\$0.00	\$1,439.44

Part Number	Description	PTO Kits - Front Mount Implement	SLP in US	Discount	Labor	Price (USD)
7405905	CT10 PTO Driveline Kit (CT1021, CT1025)	(Includes Mid PTO driveline shaft and mount)	\$791.00	24.0%	\$0.00	\$601.16
7422195	CT20 PTO Driveline Kit (CT2025, CT2035, CT2535)	(Includes Mid PTO driveline shaft and mount) (Must have mid-PTO installed on tractor)	\$858.00	24.0%	\$0.00	\$652.08

7405750	CT40 PTO Kit (CT4045, CT4050, CT4058)..... (Includes Mid PTO driveline shaft and mount) (Must have mid-PTO installed on tractor)	\$970.00	24.0%	\$0.00	\$737.20
7420034	CT55 PTO Kit (CT5545, CT5550, CT5555, CT5558)..... (Includes Mid PTO driveline shaft and mount) (Must have mid-PTO installed on tractor)	\$970.00	24.0%	\$0.00	\$737.20

Backhoe
Bobcat Compact Tractor

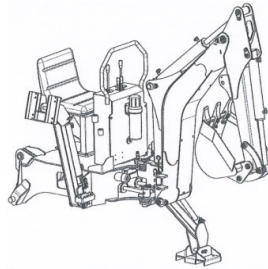

Quick Specs

	<u>BH66</u>	<u>BH76</u>	<u>BH86</u>
Digging Depth (2' flat bottom).....	73"	90"	96"
Reach from center line of Swing Pivot....	100"	122"	126"
Loading Height (bucket at 60°).....	55"	74"	80"
Maximum Level Angling.....	8°	8°	8°
Swing Arc.....	180°	180°	180°
Transport Height (maximum).....	70"	83.5"	93"
Bucket Rotation	152°	180°	180°
Stabilizer Spread (down position).....	62"	75"	75"
Stabilizer Spread (up position).....	60"	65"	70"
Bucket Digging Force.....	2240 lbs/ft	3075 lbs/ft	3748 lbs/ft
Dipperstick Digging Force.....	1171 lbs/ft	1955 lbs/ft	2343 lbs/ft
Operating Pressure.....	1885 psi	2466 psi	2466 psi
Shipping Weight (without bucket).....	657 lbs	880 lbs	1102 lbs

Part Number	Description	Implement	SLP in US	Discount	Labor	Price (USD)
(CT1021, CT1025) 7363011	BH66 (includes mounting kit for CT102X, hose kit, and 13" bucket) (*Must order Reversible seat kit (7380126)) (It is recommended to operate BH with front-end loader installed for stability)		\$7,422.00	24.0%	\$675.00	\$6,315.72
(CT2025, CT2035, CT2040, CT2535, CT2540) 7366339	BH76 (includes mounting kit for CT2XXX series, hose kit, and 13" bucket) (It is recommended to operate BH with front-end loader installed for stability)		\$8,580.00	24.0%	\$540.00	\$7,060.80
(CT4045, CT4050, CT4055, CT4058) 7366343	BH86 (includes mounting kit for CT40XX series, hose kit, and 13" bucket) (It is recommended to operate BH with front-end loader installed for stability)		\$9,162.00	24.0%	\$540.00	\$7,503.12
(CT5545, CT5550, CT5555, CT5558) 7375394	BH86 (BH86-5) (includes mounting kit for CT55XX series, hose kit, and 13" bucket) (It is recommended to operate BH with front-end loader installed for stability)		\$9,162.00	24.0%	\$540.00	\$7,503.12

Front End Loader
Bobcat Compact Tractor

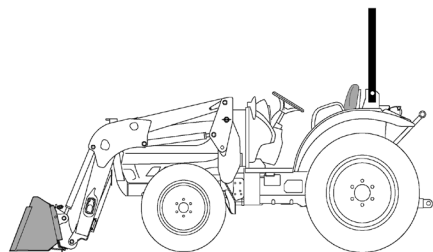

Quick Specs

	<u>FL6</u>	<u>FL7</u>	<u>FL8</u>	<u>FL9</u>	<u>FL9-5</u>
Maximum Lift Height to Bucket Pivot Pin.....	72"	95"	100"	105"	109"
Clearance with Level Bucket at Maximum Lift Height	66"	87"	91"	95"	101"

#####	53"	73"	74"	77"	81"
Reach at Maximum Lift Height.....	23"	11"	10"	11"	10"
Bucket Dump Angle at Maximum Lift Height.....	59°	48°	52°	51°	59°
Maximum Rollback Angle.....	28°	36°	32°	36°	37°
Lift Capacity to Max. Height at Bucket Pivot Pins.....	702 lbs.	1369 lbs.	1389 lbs.	1795 lbs.	2346 lbs.
Loader Weight.....	606 lbs.	915 lbs.	1070 lbs.	1202 lbs.	1400 lbs.
Breakout Force at Pivot Pin.....	1554 lbs.	2575 lbs.	3285 lbs.	4136 lbs.	4524 lbs.
Bucket Widths (standard).....	48"	60"	60"	66"	72"
Reach with Bucket on the Ground.....	52"	59"	62"	68"	71"

Part Number	Description	Attachment	SLP in US	Discount	Labor	Price (USD)
(CT1021, CT1025) 7362893	FL6..... (Includes quick-attach front end loader, loader valve, hose kit, grill guard, mounting kit, and 48" quick-attach bucket) (For maximum lift capacity, equip w/ rear ballast box)		\$2,891.00	24.0%	\$1,215.00	\$3,412.16
(CT2025) 7366318	FL7..... (Includes quick-attach front end loader, hose kit, hose kit, grill guard, mounting kit, and 60" quick-attach bucket) (For maximum lift capacity, equip w/ rear ballast box)		\$3,823.00	24.0%	\$675.00	\$3,580.48
(CT2035, CT2040, CT2535, CT2540) 7366326	FL8..... (Includes quick-attach front end loader, hose kit, hose kit, grill guard, mounting kit, and 60" quick-attach bucket) (For maximum lift capacity, equip w/ rear ballast box)		\$4,450.00	24.0%	\$675.00	\$4,057.00
(CT4045, CT4050, CT4055, CT4058) 7366333	FL9..... (Includes quick-attach front end loader, loader valve, hose kit, bucket level indicator, grill guard, mounting kit, and 66" quick-attach bucket) (For maximum lift capacity, equip w/ rear		\$5,984.00	24.0%	\$1,215.00	\$5,762.84
(CT5545, CT5550, CT5555, CT5558) 7367078	FL9-5..... (includes quick-attach front end loader, hose kit, bucket level indicator, grill guard, mounting kit, and 72" quick-attach bucket) (For maximum lift capacity, equip w/ rear ballast box)		\$6,437.00	24.0%	\$675.00	\$5,567.12

**Utility Grapple
Bobcat Compact Tractor**

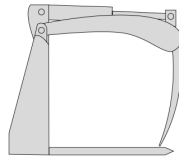

Quick Specs

Operating Weight.....	180 lbs.
Grapple Width.....	55"
# of Grapple Tines.....	4

Part Number	Description	Attachment	SLP in US	Discount	Labor	Price (USD)
(FL7, FL8, FL9, FL9-5) 7176977	Grapple, 55" Utility..... (Fits 60", 66", 72" Utility Forks) (Compact tractor must be equipped with 3rd function kit on the front end loader)		\$1,884.00	24.0%	\$337.50	\$1,769.34

**Pallet Forks
Bobcat Compact Tractor**

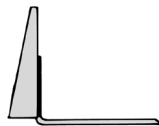

Standard Pallet Fork Teeth and Frame

Quick Specs

<u>Frames</u>	<u>Frame Weight</u>	<u>Capacity</u>	<u>Width</u>	<u>Height</u>
Standard Duty.....	122 lbs	2,500 lbs	45.1"	34.3"
Heavy Duty.....	153 lbs	4,000 lbs	45.1"	34.3"

<u>Teeth</u>	<u>Weight Set 2</u>	<u>Length</u>	<u>Capacity</u>	<u>Capacity</u>
Standard Duty.....	150 lbs	42"	4"	21"
Heavy Duty.....	164-184 lbs	42"/48"	4"	21"
Bale Fork.....	119 lbs	43.8"	1.4"	21"

Part	Attachment	Discount	Labor	Price
------	------------	----------	-------	-------

Number	Description	Attachment	SLP in US	Discount	Labor	Price (USD)
<u>Pallet Frames</u>						
(FL7, FL8, FL9, FL9-5) 7297499	2.5K Standard Duty Pallet Fork Frame, Less Teeth.....		\$395.00	24.0%	\$0.00	\$300.20
(FL9, FL9-5) 7294305	4K Heavy Duty Pallet Fork Frame, Less Teeth.....		\$480.00	24.0%	\$0.00	\$364.80
<u>Pallet Teeth</u>						
7308798	42", 2.5K Standard Duty Pallet Fork Teeth, Set of 2..... (Use with PN 7297499)		\$330.00	24.0%	\$0.00	\$250.80
6540183	42", 4K Heavy Duty Pallet Fork Teeth, Set of 2..... (Use with PN 7294305)		\$372.00	24.0%	\$0.00	\$282.72
6540182	48", 4K Heavy Duty Pallet Fork Teeth, Set of 2..... (Use with PN 7294305)		\$381.00	24.0%	\$0.00	\$289.56
<u>Bale Forks</u>						
(Standard Duty, Heavy Duty, Severe Duty) 6815781	Bale Forks, Set of 2.....		\$843.00	24.0%	\$0.00	\$640.68

**Rock Bucket
Bobcat Compact Tractor**

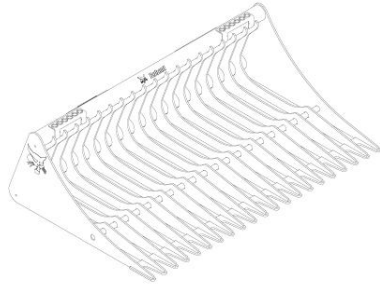

Quick Specs

	62"	68"	74"
Operating Weight.....	558 lbs	605 lbs	652 lbs
Overall Width.....	61.9"	68.6"	75.4"
Overall Height.....	20.8"	20.8"	20.8"
Overall Length (Bucket Lip or Bottom of Bucket).....	43.6"	43.6"	43.6"
Tine Spacing.....	3"	3"	3"
Number of Tines.....	17	19	21

Part Number	Description	Attachment	SLP in US	Discount	Labor	Price (USD)
(FL7, FL8) 7185941	62" Rock Bucket.....		\$1,879.00	24.0%	\$0.00	\$1,428.04
(FL8, FL9, FL9-5) 7185943	68" Rock Bucket.....		\$1,964.00	24.0%	\$0.00	\$1,492.64
(FL9, FL9-5) 7185945	74" Rock Bucket.....		\$2,052.00	24.0%	\$0.00	\$1,559.52

**Snow Blade
Bobcat Compact Tractor**

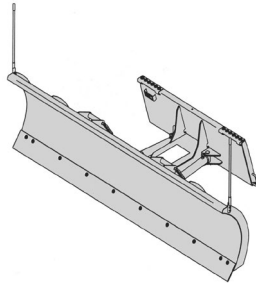

Quick Specs

	72"	84"
Operating Weight.....	590 lbs	620 lbs
Width.....	72"	84"
Height.....	28"	28"
Working Width (Fully Angled).....	63"	73"
Steel Cutting Edge.....	.375" x 6"	.375" x 6"

Cylinders.....	2	2
Trip Springs.....	4	4
Optional Rubber Cutting Edge.....	1" x 6"	1" x 6"

Part Number	Description	Attachment	SLP in US	Discount	Labor	Price (USD)
(FL8) 6905156	72" Snow Blade (with hydraulic angle)..... (Compact tractor must be equipped with 3rd function kit on the front end loader)		\$2,779.00	24.0%	\$0.00	\$2,112.04

(FL9, FL9-5) 6716836	84" Snow Blade (with hydraulic angle)..... (Compact tractor must be equipped with 3rd function kit on the front end loader)		\$2,966.00	24.0%	\$0.00	\$2,254.16
-------------------------	--	--	------------	-------	--------	------------

Part Number	Description	Dealer Installed Accessories - Order From Sales	SLP in US	Discount	Labor	Price (USD)
6716834	End Wing Kit..... (Converts 84" Snow Blades into Snow Pushers) (Not for use on 72" Snow Blade) (Ship Weight 95 lbs.)		\$478.00	24.0%	\$0.00	\$363.28

**Utility Forks
Bobcat Compact Tractor**

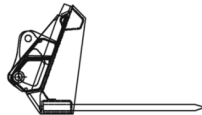

Quick Specs

Operating Weight.....	<u>60"</u> 304 lbs	<u>66"</u> 330 lbs	<u>72"</u> 356 lbs
Number of teeth shipped.....	8	9	10
max number of teeth.....	15	17	19

Part Number	Description	Attachment	SLP in US	Discount	Labor	Price (USD)
(FL6, FL7, FL8) 6725178	60" Utility fork, with 8 Teeth..... (Use with Farm/Utility grapple P/N 7176977*not approved on FL6) (Additional Forks (p/n 6717622) may be ordered through Bobcat Parts. Must also order nut (p/n 6717624)		\$1,378.00	24.0%	\$0.00	\$1,047.28
(FL7, FL8) 6725179	66" Utility fork, with 9 Teeth..... (Use with Farm/Utility grapple P/N 7176977) (Additional Forks (p/n 6717622) may be ordered through Bobcat Parts. Must also order nut (p/n 6717624)		\$1,612.00	24.0%	\$0.00	\$1,225.12
(FL8, FL9, FL9-5) 6725180	72" Utility fork, with 10 Teeth..... (Use with Farm/Utility grapple P/N 7176977) (Additional Forks (p/n 6717622) may be ordered through Bobcat Parts. Must also order nut (p/n 6717624)		\$1,697.00	24.0%	\$0.00	\$1,289.72

**Angle Blade
Bobcat Compact Tractor Implement**

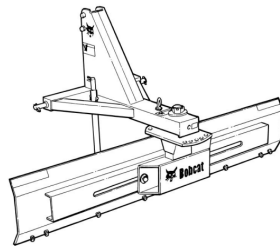

Quick Specs

	<u>AB60</u>	<u>AB72</u>	<u>AB84</u>
Molding (Working) Width.....	60"	72"	84"
Moldboard Thickness.....	0.25"	0.25"	0.25"
Moldboard (Blade) Height.....	15"	15"	15"
Cutting Edge Height.....	6"	6"	6"
Cutting Edge (thickness).....	.5" reversible	.5" reversible	.5" reversible
Operating Weight.....	308 lbs.	332 lbs.	348 lbs.
Overall Height.....	38"	38"	38"
Overall Length.....	40"	40"	40"
Storage Stand.....	Yes	Yes	Yes
Blade Positions Forward.....	5	5	5
Blade Positions Rearward.....	5	5	5
3pt. Hitch Size.....	Category 1	Category 1	Category 1

Part Number	Description	Implement	SLP in US	Discount	Labor	Price (USD)
(CT1021, CT1025, CT2025, CT2035, CT2040, CT2535, CT2540) 7365479	3 Pt. Angle Blade 60", 3AB60		\$728.00	24.0%	\$0.00	\$553.28
(CT2025, CT2035, CT2040, CT2535, CT2540, CT4045, CT4050, CT4055, CT4058, CT5545, CT5550, CT5555, CT5558) 7365493	3 Pt. Angle Blade 72", 3AB72		\$864.00	24.0%	\$0.00	\$656.64
(CT2025, CT2035, CT2040, CT2535, CT2540, CT4045, CT4050, CT4055, CT4058, CT5545, CT5550, CT5555, CT5558) 7366558	3 Pt. Angle Blade 84", 3AB84.....		\$955.00	24.0%	\$0.00	\$725.80

**Auger
Bobcat Compact Tractor Implement**

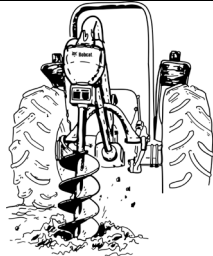

Quick Specs

	<u>Auger 3PT</u>
Drive Type.....	Gearbox
Tractor PTO Speed.....	540 RPM
Three-Point Hitch.....	Category 1
Auger Shaft Diameter.....	2"
Tractor PTO Horsepower (max).....	60
Drive Line Protection.....	Shear Bolt

Auger Bit Diameter	6 in.	9 in.	12 in.
Cutting Diameter ¹	7.5 in.	10.5 in.	13.5 in.

¹Standard cutting diameter, auger teeth are positioned at a 40° angle for general purpose cutting

Part Number	Description	Implement	SLP in US	Discount	Labor	Price (USD)
(CT1021, CT1025, CT2025, CT2035, CT2040, CT2535, CT2540, CT4045, CT4050, CT4055, CT4058, CT5545, CT5550, CT5555, CT5558) 7365497	3 Pt. Auger, 3PT..... (Includes drive units, drive shaft, and frame) (Auger bits must be order from		\$985.00	24.0%	\$0.00	\$748.60

**Box Blade
Bobcat Compact Tractor Implement**

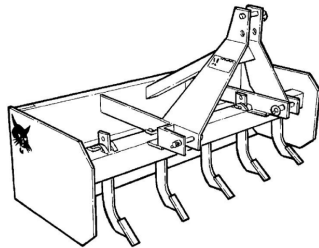

Quick Specs

	<u>BB48</u>	<u>BB60</u>	<u>BB72</u>
Working Width.....	49.5"	61.5"	73.5"
Total Height.....	32"	33"	33"
Cutting Edge Height.....	6"	6"	6"
Cutting Edge Thickness.....	3/8"	3/8"	3/8"
Number of Cutting Edges.....	Two (reversible)	Two (reversible)	Two (reversible)
Number of Digging Shanks.....	4	5	6
Scarifying Shank Penetration (Max).....	1-4"	1-4"	1-4"
Shank Depth Adjustment.....	Manual	Manual	Manual
Operating Weight.....	270 lbs	395 lbs	445 lbs
3pt. Hitch Size.....	Category 1	Category 1	Category 1

Part Number	Description	Implement	SLP in US	Discount	Labor	Price (USD)
(CT1021, CT1025) 7365520	3 Pt. Box Blade 48", 3BB48.....		\$750.00	24.0%	\$0.00	\$570.00

(CT2025, CT2035, CT2040, CT2535, CT2540, CT4045, CT4050, CT4055, CT4058)					
7365525	3 Pt. Box Blade 60", 3BB60.....	\$834.00	24.0%	\$0.00	\$633.84
(CT2025, CT2035, CT2040, CT2535, CT2540, CT4045, CT4050, CT4055, CT4058, CT5545, CT5550, CT5555, CT5558)					
7365527	3 Pt. Box Blade 72", 3BB72	\$1,031.00	24.0%	\$0.00	\$783.56

**Finish Mower
Bobcat Compact Tractor Implement**

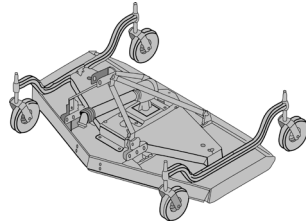

Quick Specs

	<u><i>FM60</i></u>	<u><i>FM72</i></u>
Cutting Width.....	60"	72"
Overall Width.....	62"	74"
Overall Length.....	43"	43"
Cutting Height Range.....	1-4.5"	1-4.5"
Number of Blades.....	3	3
Discharge.....	Rear	Rear
Tractor Requirements (PTO).....	23-32 hp	32-45 hp
Gear Box.....	Closed (540 RPM)	Closed (540 RPM)
3pt. Hitch Size.....	Cat 1	Cat 1
Weight.....	440 lbs	500 lbs

Part Number	Description	Implement	SLP in US	Discount	Labor	Price (USD)
(CT1021, CT1025, CT2025, CT2035, CT2040, CT2535, CT2540)						
7366574	3 Pt. Mower 60", FM60..... -Used with three-point hitch and rear PTO		\$2,729.00	24.0%	\$0.00	\$2,074.04
(CT2040, CT2535, CT2540, CT4045, CT4050, CT4055, CT4058, CT5545, CT5550, CT5555, CT5558)						
7366578	3 Pt. Mower 72", FM72..... -Used with three-point hitch and rear PTO		\$3,336.00	24.0%	\$0.00	\$2,535.36

**Mid-Mount Mower
Bobcat Compact Tractor Implement**

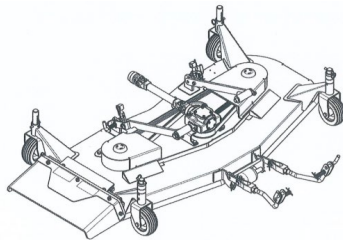

Quick Specs

	<u><i>M60</i></u>	<u><i>M60-5</i></u>
Cutting Width.....	60"	60"
Overall Width.....	74.1"	77.5"
Overall Length.....	42.6"	39.2"
Cutting Height Range.....	1" - 4"	1" - 4"
Number of Blades.....	3	3
Blade Tip Speed (Ft/minute.).....	15,394 FPM	16,280 FPM
Discharge.....	Side	Side
Tractor PTO Speed.....	2000 RPM	2000 RPM
Weight (without linkage).....	244 lbs.	244 lbs.

Part Number	Description	Implement	SLP in US	Discount	Labor	Price (USD)
(CT1021, CT1025)						
7363024	60" Mid-Mount Mower, M60 (Mounted under center of tractor using mid-PTO) (Must have mid-PTO installed on tractor (standard on CT1021 and CT1025))		\$2,237.00	24.0%	\$0.00	\$1,700.12
(CT2025)						
7373006	60" Mid-Mount Mower, M60-5.....		\$2,349.00	24.0%	\$0.00	\$1,785.24

(Mounted under center of tractor using mid-PTO) (Must have mid-PTO installed on tractor (*If not equipped- must order Mid-PTO kit 7378612))

**Quick Hitch
Bobcat Compact Tractor Implement**



Quick Specs

Overall Width..... 30.25"
 Overall Height..... 23"
 Overall Depth..... 8.25"
 Empty Weight..... 73 lbs
 Maximum PTO HP..... 50
 Three-Point Hitch..... Category 1

Part Number	Description	Implement	SLP in US	Discount	Labor	Price (USD)
(CT1021, CT1025, CT2025, CT2035, CT2040, CT2535, CT2540, CT4045, CT4050, CT4055, CT4058, CT5545, CT5550, CT5555, CT5558)						
7376709	Quick Hitch.....		\$258.00	24.0%	\$0.00	\$196.08

**Rear Ballast
Bobcat Compact Tractor Implement**

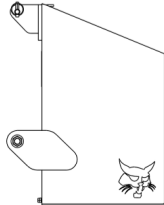

Quick Specs

Overall Width..... 35.5"
 Overall Height..... 29"
 Empty Weight..... 230 lbs.
 Maximum Weight – Full..... 880 lbs.
 Three-Point Hitch..... Category 1

Part Number	Description	Implement	SLP in US	Discount	Labor	Price (USD)
(CT1021, CT1025, CT2025, CT2035, CT2040, CT2535, CT2540, CT4045, CT4050, CT4055, CT4058, CT5545, CT5550, CT5555, CT5558)						
7366584	Rear Ballast Box.....		\$568.00	24.0%	\$0.00	\$431.68

**Rotary Cutter
Bobcat Compact Tractor Implement**



Quick Specs

	<u>RC48</u>	<u>RC60</u>	<u>RC72</u>
Cutting Width.....	48"	60"	72"
Overall Width.....	51"	63"	75"
Overall Length.....	77"	86"	93"
Cutting Height.....	1.5" - 9"	1.5" - 9"	1.5" - 9"
Deck Type.....	Single	Single	Single
Deck Thickness.....	12 ga.	12 ga.	12 ga.
Number of Blades.....	2	2	2
Blade Tip Speed.....	9,982 FPM	12,478 FPM	14,974 FPM

Discharge.....	Rear	Rear	Rear
Weight.....	463 lbs.	530 lbs.	623 lbs.
Tractor PTO Requirements.....	18-45 hp	20-50 hp	25-65 hp
	540 RPM	540 RPM	540 RPM
3pt. Hitch Size.....	Category 1	Category 1	Category 1
Drive Line Protection.....	Shear bolt	Shear bolt	Shear bolt

Part Number	Description	Implement	SLP in US	Discount	Labor	Price (USD)
(CT1021, CT1025) 7365689	3 Pt. Rotary Cutter 48", (3RC48).....		\$1,576.00	24.0%	\$0.00	\$1,197.76
	*It is recommended to operate RC with front-end loader installed for stability.					
(CT2025, CT2035, CT2040, CT2535, CT2540, CT4045, CT4050) 7365545	3 Pt. Rotary Cutter 60", (3RC60).....		\$1,819.00	24.0%	\$0.00	\$1,382.44
	*It is recommended to operate RC with front-end loader installed for stability.					
(CT2035, CT2040, CT2535, CT2540, CT4045, CT4050, CT4055, CT4058, CT5545, CT5550, CT5555, CT5558) 7365693	3 Pt. Rotary Cutter 72", (3RC72).....		\$2,046.00	24.0%	\$0.00	\$1,554.96
	*It is recommended to operate RC with front-end loader installed for stability.					

**Seeder
Bobcat Compact Tractor Implement**

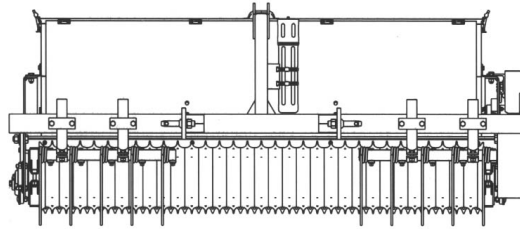

Quick Specs

Weight (empty).....	1,300 lbs
Weight (full).....	1,425 lbs
Height.....	44.0"
Overall Width.....	88.0"
Working Width.....	72.0"
Length.....	43.0"
Hopper Capacity.....	4.0 bushels

Part Number	Description	Implement	SLP in US	Discount	Labor	Price (USD)
(CT2025, CT2035, CT2040, CT2535, CT2540, CT4045, CT4050, CT4055, CT4058, CT5545, CT5550, CT5555, CT5558) 7167712	Seeder 72", 3PT Mounting.....		\$8,340.00	24.0%	\$0.00	\$6,338.40
	(Tractor must be equipped with a front end loader or front ballast)					

**Snowblower
Bobcat Compact Tractor Implement**

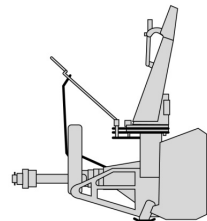

Quick Specs

	SB50	SB60	SB66	SB74
Cutting Width.....	50"	60"	66"	74"
Snow Intake Height.....	22"	22"	22"	22"
Auger Diameter.....	14"	14"	14"	14"
Fan Diameter.....	19"	19"	19"	19"
Max Chute Rotation.....	230°	230°	230°	230°
Chute Rotation Design (Optional).....	Manual	Manual	Manual	Manual
Skid Shoes.....	Adjustable	(Hydraulic) Adjustable	(Hydraulic) Adjustable	(Hydraulic) Adjustable
Operating Weight.....	493 lbs.	529 lbs.	593 lbs.	629 lbs.
Tractor PTO Speed.....	540	540	540	540
3pt. Hitch Size.....	Category 1	Category 1	Category 1	Category 1
Drive Line Protection.....	Shear Bolt	Shear Bolt	Shear Bolt	Shear Bolt

Part Number	Description	Implement	SLP in US	Discount	Labor	Price (USD)
(CT1021, CT1025) 7366570	3 Pt. Snow Blower 50", SB50..... (Includes manual chute rotator) (CT1021/CT1025 tractors must be equipped with front-		\$2,644.00	24.0%	\$0.00	\$2,009.44
(CT2025, CT2035, CT2040, CT2535, CT2540) 7366566	3 Pt. Snow Blower 60", SB60..... (Includes manual chute rotator) (Hydraulic Chute rotator is available as a dealer installed accessory) (CT2025-CT2540 tractors must be equipped with front-end loader)		\$2,875.00	24.0%	\$0.00	\$2,185.00
(CT2035, CT2040, CT2535, CT2540, CT4045, CT4050, CT4055, CT4058, CT5545, CT5550, CT5555, CT5558) 7365785	3 Pt. Snow Blower 66", SB66..... (Includes manual chute rotator) (Hydraulic Chute rotator is available as a dealer		\$3,221.00	24.0%	\$0.00	\$2,447.96
(CT4050, CT4055, CT4058, CT5545, CT5550, CT5555, CT5558) 7365781	3 Pt. Snow Blower 74", SB74..... (Includes manual chute rotator) (Hydraulic Chute rotator is available as a dealer		\$3,563.00	24.0%	\$0.00	\$2,707.88

Tiller
Bobcat Compact Tractor Implement

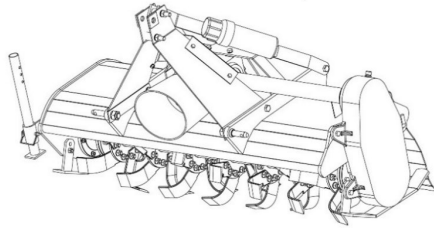

Quick Specs

	<u>Tiller 3PT 48 LD</u>	<u>Tiller 3PT 60</u>	<u>Tiller 3PT 72</u>
Tilling Width.....	48"	60"	72"
Overall Width.....	51.5"	64"	76"
Working Depth.....	1"- 7" Adjustable	1"- 7" Adjustable	1"- 7" Adjustable
Operating Weight.....	470 lbs.	638 lbs.	718 lbs
Drive Type.....	Gear Driven Oil-Bath	Gear Driven Oil-Bath	Gear Driven Oil-Bath
Blades Per Flange.....	4	6	6
Total Blades.....	24	42	54
Tractor PTO Requirements.....	15-35 hp 540 RPM	25-50 540 RPM	30-55 540 RPM
Three-Point Hitch.....	Category 1	Category 1	Category 1
Drive Line Protection.....	Slip-Clutch	Slip-Clutch	Slip-Clutch
Storage Stand.....	Yes	Yes	Yes
Skid Shoes.....	Adjustable/Replaceable	Adjustable/Replaceable	Adjustable/Replaceable

Part Number	Description	Implement	SLP in US	Discount	Labor	Price (USD)
(CT1021*, CT1025*) 7430860	3 Pt. Tiller 48" LD.....		\$1,954.00	24.0%	\$0.00	\$1,485.04
(CT2025, CT2035, CT2040, CT2535, CT2540, CT4045, CT4050, CT4055) 7365793	3 Pt. Tiller 60".....		\$2,199.00	24.0%	\$0.00	\$1,671.24
(CT2040, CT2540, CT4045, CT4050, CT4055, CT4058, CT5545, CT5550, CT5555, CT5558) 7365797	3 Pt. Tiller 72".....		\$2,654.00	24.0%	\$0.00	\$2,017.04

* It is recommended to operate Tiller with front-end loader installed for stability.

Tine Rake
Bobcat Compact Tractor Implement

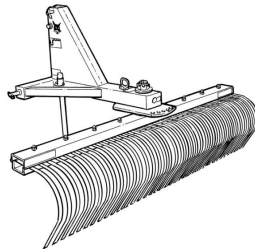

Quick Specs

	<u>3TR60</u>	<u>3TR72</u>	<u>3TR84</u>
Working/Overall Width.....	60"	72"	84"
Overall Length.....	42"	42"	42"

Overall Height.....	39"	39"	39"
Operating Weight.....	248 lbs.	272 lbs.	287 lbs.
Rake Positions Forward.....	5	5	5
Rake Positions Rearward.....	5	5	5
3pt. Hitch Size.....	Category 1	Category 1	Category 1

v Number	Description	Implement	SLP in US	Discount	Labor	Price (USD)
(CT1021, CT1025, CT2025, CT2035, CT2040, CT2535, CT2540)						
7365535	3 Pt. Tine Rake 60", 3TR60.....		\$796.00	24.0%	\$0.00	\$604.96
(CT2025, CT2035, CT2040, CT2535, CT2540, CT4045, CT4050, CT4055, CT4058, CT5545, CT5550, CT5555, CT5558)						
7365541	3 Pt. Tine Rake 72", 3TR72.....		\$909.00	24.0%	\$0.00	\$690.84
(CT2025, CT2035, CT2040, CT2535, CT2540, CT4045, CT4050, CT4055, CT4058, CT5545, CT5550, CT5555, CT5558)						
7366562	3 Pt. Tine Rake 84", 3TR84.....		\$985.00	24.0%	\$0.00	\$748.60

November 1, 2021
BOBCAT SLP Pages



UV34 (MY20 & Newer)
Bobcat Utility Vehicle



Standard Equipment

Engine

- Liquid Cooled Engines
- Engine protection Oil pressure & Water Temp
- Pressurized Oil System w/ spin on filter
- High Capacity Air Filter

Drive System

- CVT (Continuous Variable Transmission)
- Sealed CVT w/remote intake and exhaust
- Transmission 2 Forward & 1 Reverse Range
- Intergrated In-Transmission Vehicle Park
- 4 Wheel Hydraulic Disc Brakes w/ dual-bore front calipers
- CV Joints on Drive and Half Shafts
- CV Guards, Front
- Drive Modes (All-wheel, 2-Lock Diff, 1-Open Diff)

Steering & Suspension

- Front & Rear Independent, Dual A-Arm
- 4 Coil Over Shocks w/Adjustable Spring Preloads
- Rack & Pinion w/Electric Power Steering
- Tilt Steering

Operator Comfort

- 3 Occupant Bench Seating (40/60 Split)
- 3-PT Seat Belts w/Shoulder Comfort Strap
- 2 -12v Power Ports
- Beverage holders (6)
- Storage; Upper Dash, Lower Dash, & Underseat
- Sealed Glove Box Storage

Tires & Wheels

- Industrial All-Terrain Non-Directional 8-ply
- Front/Rear; 26x10-12
- Front/Rear; Orange Steel Rim 12x6

Electrical

- Headlights; High & Low Beams 4 @ 35 Watts
- LED Rear Marker & Brake Lights
- High output electrical systems
- 575 CCA Battery
- 6 Position Power Bar for Accessories

Instrumentation

- LCD Display w/Color Select
- Digital Display of Speedo, Tachometer, Engine Temp, Volts, Trip & Hour Meter, Clock, 4-Wheel Drive Mode, Service Reminder, Service Codes, and Gear Position
- Indicator Lights; Glow Plugs, Seatbelts, High Beam, Check Engine, Low Oil Pressure, & High Engine Temp

Frame & Cargo Box

- ROPS (Roll Over Protective Structure)
- Profiled ROPS Structure; Field Cab Ready
- Chassis Skid Plates
- 2" Rear Receiver
- Composite Cargo Box w/ Cylinder Lift Assist
- Single Latch Tailgate

Warranty

- 1 Year/ 1000 HRS

Quick Specs

	<u>Diesel</u>	<u>Gas</u>
Engine Displacement.....	989 cc	999 cc
Horsepower.....	23.5 HP	40 hp
Fuel Delivery.....	Indirect Injection	Electronic Fuel Injection
Travel Speed Forward (High/Low).....	35 MPH/16 MPH	35 MPH/25 MPH
Vehicle Speed Setting Factory (w/Speed Kits).....	35 MPH (25, & 15)	35 MPH (40, 25, & 15)
Shipping Weight.....	1695 lbs	1665 lbs
Vehicle Dimensions (Length x Width x Height).....	123x62x76 in.	123x62x76 in.
Turning Radius.....	9.2 ft.	9.2 ft.
Ground Clearance.....	11.7 in.	11.7 in.

UV34 (MY20 & Newer)
Bobcat Utility Vehicle

Quick Specs - Cont.

Bobcat Company Price Pages
Utility Vehicles

	<u>Diesel</u>	<u>Gas</u>
Fuel Capacity.....	11.5 gal	11.5 gal
Cargo Box Volume.....	15.6 cubic ft.	15.6 cubic ft.
Cargo Box Inside Dimensions (LxWxH).....	43.5x54x11.5 in.	43.5x54x11.5 in.
Cargo Box Load Height.....	38 in.	38 in.
Vehicle Rated Capacity.....		
- Combined weight of passengers, cargo box, and accessories	1900 lbs	1900 lbs
- Towing Capacity.....	2500 lbs	2500 lbs
- Tongue Weight.....	250 lbs	250 lbs
- Cargo Box Capacity.....	1250 lbs	1250 lbs

Part Number	Description	Utility Vehicle	SLP in US \$	Discount %	Discounted Price (USD)
M1501	UV34 Utility Vehicle - Diesel.....		\$17,608	16%	\$14,790.72
M1503	UV34 Utility Vehicle - Gas.....		\$15,267	16%	\$12,824.28
M1509	UV34 Utility Vehicle - Gas California Emissions.....		\$15,476	16%	\$12,999.84

Part Number	Description	Factory installed Cab & Heat	SLP in US \$	Discount %	Discounted Price (USD)
M1503-A01-C03	UV34 Gas - Factory installed Cab & Heat Option..... Model: MY20 UV34 Gas		\$6,871	16%	\$5,771.64
<p>Factory installation of premium sport roof, poly rear window, fixed glass front window, premium doors, wind shield wipers, and deluxe heater w/defrost.</p>					

Part Number	Description	Destination Charge	SLP in US \$	Discount %	Discounted Price (USD)
M1501_FREIGI	UV34 Utility Vehicle - Diesel.....		\$770	0%	\$770.00
M1503_FREIGI	UV34 Utility Vehicle - Gas.....		\$770	0%	\$770.00
M1509_FREIGI	UV34 Utility Vehicle - Gas California Emissions.....		\$770	0%	\$770.00

Dealer Installed Accessories for the UV34 are located after the UV34XL Utility Vehicle section

<p>UV34XL (MY20 & Newer) Bobcat Utility Vehicle</p>



<p>Standard Equipment</p>

Engine

Tires & Wheels

Bobcat Company Price Pages
Utility Vehicles

- Liquid Cooled Engines
- Engine protection Oil pressure & Water Temp
- Pressurized Oil System w/ spin on filter
- High Capacity Air Filter
- Drive System**
- CVT (Continuous Variable Transmission)
- Sealed CVT w/remote intake and exhaust
- Transmission 2 Forward & 1 Reverse Range
- Intergrated In-Transmission Vehicle Park
- 4 Wheel Hydraulic Disc Brakes w/ duel piston front calipers
- CV Joint on Drive and Half Shafts
- CV Guards, Front & Rear
- Drive Modes (All-wheel, 2-Lock Diff, 1-Open Diff)
- Steering & Suspension**
- Front & Rear Independent, Dual A-Arm
- 4 Coil Over Shocks w/Adjustable Spring Preloads
- Rack & Pinion w/Electric Power Steering
- Tilt Steering
- Operator Comfort**
- 6 Occupant Bench Seating (40/60 Split)
- 6-PT Seat Belts w/Shoulder Comfort Strap
- 3 -12v Power Ports
- Beverage holders (8)
- Storage; Upper Dash, Lower Dash, & Underscats
- Sealed Glove Box Storage

- Industrial All-Terrain Non-Directional 8-ply
- Front/Rear; 26x10-12
- Front/Rear; Orange Steel Rim 12x6
- Electrical**
- Headlights; High & Low Beams 4 @ 35 Watts
- LED Rear Marker & Brake Lights
- High output electrical systems
- 575 CCA Battery
- 6 Position Power Bar for Accessories
- Instrumentation**
- LCD Display w/Color Select
- Digital Display of Speedo, Tachometer, Engine Temp, Volts, Trip & Hour Meter, Clock, 4-Wheel Drive Mode, Service Reminder, Service Codes, and Gear Position
- Indicator Lights; Glow Plugs, Seatbelts, High Beam, Check-Engine, Low Oil Pressure, & High Engine Temp
- Frame & Cargo Box**
- ROPS (Roll Over Protective Structure)
- Profiled ROPS Structure; Field Cab Ready
- Full Chassis Skid Plates
- 2" Rear Reciever
- Composite Cargo Box w/ Cylinder Lift Assist
- Single Latch Tailgate
- Warranty**
- 1 Year/ 1000 HRS

Quick Specs

	<u>Diesel</u>	<u>Gas</u>
Engine Displacement.....	989 cc	999 cc
Horsepower.....	23.5 HP	40 hp
Fuel Delivery.....	Indirect Injection	Electronic Fuel Injection
Travel Speed Forward (High/Low).....	35 MPH/16 MPH	35 MPH/25 MPH
Vehicle Speed Setting Factory (w/Speed Kits).....	35 MPH (25, & 15)	35 MPH (40, 25, & 15)
Shipping Weight.....	2165 lbs	1925 lbs
Vehicle Dimensions (Length x Width x Height).....	155x62x76 in.	155x62x76 in.
Turning Radius.....	12.8 ft.	12.8 ft.

UV34XL (MY20 & Newer)
Bobcat Utility Vehicle
Quick Specs - Cont.

	<u>Diesel</u>	<u>Gas</u>
Ground Clearance.....	11.7 in.	11.7 in.
Fuel Capacity.....	11.5 gal	11.5 gal
Cargo Box Volume.....	15.6 cubic ft.	15.6 cubic ft.
Cargo Box Inside Dimensions (LxWxH).....	43.5x54x11.5 in.	43.5x54x11.5 in.
Cargo Box Load Height.....	38 in.	38 in.
Vehicle Rated Capacity.....		
- Combined weight of passangers, cargo box, and accessories	2075 lbs	2075 lbs
- Towing Capacity.....	2500 lbs	2500 lbs
- Tongue Weight.....	250 lbs	250 lbs
- Cargo Box Capacity.....	1250 lbs	1250 lbs

Part Number	Description	Utility Vehicle SLP in US \$	Discount %	Discounted Price (USD)
M1505	UV34XL Utility Vehicle - Diesel.....	\$19,197	16%	\$16,125.48
M1507	UV34XL Utility Vehicle - Gas.....	\$17,565	16%	\$14,754.60

Bobcat Company Price Pages
Utility Vehicles

M1511 UV34XL Utility Vehicle - Gas California Emissions..... \$17,704 16% \$14,871.36

Part Number	Description	Factory installed Cab & Heat	SLP in US \$	Discount %	Discounted Price (USD)
-------------	-------------	------------------------------	--------------	------------	------------------------

M1507-A01-C03 UV34XL Gas - Factory installed Cab & Heat Option..... \$10,234 16% \$8,596.56
Model: MY20 UV34XL Gas

Factory installation of premium sport roof, poly rear window, fixed glass front window, premium doors(front and rear), wind shield wipers, and deluxe heater w/defrost.

Part Number	Description	Destination Charge	SLP in US \$	Discount %	Discounted Price (USD)
-------------	-------------	--------------------	--------------	------------	------------------------

M1505_FREIG1 UV34XL Utility Vehicle - Diesel..... \$870 0% \$870.00

M1507_FREIG1 UV34XL Utility Vehicle - Gas..... \$870 0% \$870.00

M1511_FREIG1 UV34XL Utility Vehicle - Gas California Emissions..... \$870 0% \$870.00

November 1, 2021

BOBCAT SLP Pages



V519 VersaHANDLER®
Telescopic Tool Carrier



Standard Equipment

- | | |
|--|--|
| <p>74 HP Tier 4 Non DPF turbocharged engine
Attachment Control Device (7 pin)
Bob-Tach® attachment mounting system
Auxiliary hydraulics w/ coupler release block Back-up alarm
Boom Float (SN B3YH11235 & above)
Eco Mode
Enclosed Cab
 with Heat/Air Conditioning; parking brake;
 front, rear, and roof washer/wipers;
 dome light; power port; suspension seat;
 retractable seat belt; tilt steering; radio ready;
Front/crab/four-wheel steering
Hitch, rear pin type</p> | <p>Hydrostatic transmission with 2-Speed
 & Speed Management Control
Instrumentation: hour meter; tachometer; engine
temperature gauge; fuel gauge; warning lights
Lights: turn signals; road lights; work lights
Mirrors: right & left side
Reversible cooling fan (SN B3YH 11235 & above)
Rotating Beacon
Smart Handling System
Spark arrestor exhaust system
Tires: 405/70 – 20
Wheel fenders
Machine Warranty: 12 Months, Unlimited Hours
Bobcat Engine Warranty: Additional 12 months or
total of 2000 hours after initial 12 month warranty</p> |
|--|--|

1) Roll Over Protective Structure (ROPS) - ISO 3471 & Falling Object Protective Structure (FOPS) – ISO 3449

Quick Specs

	<u>V519</u>
Max Rated Lift Capacity.....	5500 lbs
Lift Capacity to Max Height.....	5500 lbs
Engine Make.....	Bobcat® Engine
Engine Model.....	D34 (Turbo)
Engine Fuel/Cooling.....	Diesel/Liquid
Engine Tier (EPA).....	Tier 4
Horsepower	74 HP
Displacement.....	207.5 cu in.
Travel Speed I (High/Low).....	18.3 / 4.7 MPH
Operating Weight.....	11,001 lbs
Cab Height.....	82.7"
Width (without attachment).....	82.7"
Length (Fork Face to Rear Hitch).....	184.5"
Wheelbase.....	111.0"
Lift Height.....	230.0"
Auxiliary Flow/Relief Pressure.....	21.0 GPM/3626 PSI

V519 VersaHANDLER®
Telescopic Tool Carrier

Part Number	Description	VersaHANDLER TTC	SLP in US \$	Discount %	Discounted Price (USD)
-------------	-------------	------------------	--------------	------------	------------------------

Bobcat Company Price Pages
Telehandlers

M2460 V519 VersaHANDLER TTC..... \$87,320 24.0% \$66,363.20

TL619 Telehandler



Standard Equipment

- | | |
|--|---|
| 74 HP Tier 4 V2 Non DPF turbocharged engine | Hydrostatic transmission with 2-Speed, Advanced Attachment Control, & Flex Drive (Engine Speed Lever) |
| Attachment Control Device (7 pin) | Instrumentation: Hourmeter, RPM, System Voltage; Engine Temperature and Fuel Gauges; Warning Lights |
| Automatic Parking Brake with Slope Assist | LED Work Lights |
| Auxiliary hydraulics w/ coupler release block | Lights Road (halogen): headlights, turn signals, flashers, tail lights, reverse lights |
| Back-up Alarm | Mechanical Suspension Seat |
| Bobcat Standard 5" Display | Mirrors: right & left side |
| Bob-Tach® attachment mounting system | Reversible cooling fan with manual and automatic control |
| Boom Float | Right Hand Mirror |
| Boom Stop | Rotating Beacon |
| Eco Mode | Smart Handling System |
| Enclosed Cab with Heat/Air Conditioning; parking brake; front, rear, and roof washer/wipers; dome light; power port; mechanical suspension seat; retractable seat belt; tilt and telescoping steering; radio ready; Sun Visor; Fixed Armrest; ACD keypad | Spark arrestor exhaust system |
| Front/crab/four-wheel steering | Tires: 405/70 – 20 |
| Hitch, rear pin type | Wheel fenders |
| | Warranty: 24 months or total of 2000 hours |

1) Roll Over Protective Structure (ROPS) - ISO 3471 & Falling Object Protective Structure (FOPS) – ISO 3449

Quick Specs

	<u>TL619</u>
Max Rated Lift Capacity.....	5512
Lift Capacity to Max Height.....	5512
Engine Make.....	Bobcat® Engine
Engine Model.....	D34 (Turbo)
Engine Fuel/Cooling.....	Diesel/Liquid
Engine Tier (EPA).....	Tier 4
Horsepower	74 HP
Displacement.....	207.5 cu in.
Travel Speed I (High/Low).....	18.3 / 4.7 MPH
Operating Weight.....	11,089 lbs
Cab Height.....	90.2"
Width (without attachment).....	82.7"
Length (Fork Face to Rear Hitch).....	175.3"
Wheelbase.....	111.0"
Lift Height.....	230"
Auxiliary Flow/Relief Pressure.....	21.1 GPM/3626 PSI

**V723 VersaHANDLER®
Telescopic Tool Carrier**

Part Number	Description	VersaHANDLER TTC	SLP in US \$	Discount %	Discounted Price (USD)
-------------	-------------	------------------	--------------	------------	------------------------

M2770 TL619 Telehandler..... \$93,452 24.0% \$71,023.52

**V723 VersaHANDLER®
Telescopic Tool Carrier**



Standard Equipment

- | | |
|--|--|
| <p>100 HP Tier 4 Non DPF turbocharged engine with selective oxidation catalyst system
Attachment Control Wiring (Basic Power)
Bobcat TLS Hydraulic Coupler Attachment Mounting System
Auxiliary hydraulics w/ coupler release block Back-up alarm
Boom Float (SN B3YH11235 & above)
Eco Mode
Enclosed Cab 1)
 with Heat/Air Conditioning; parking brake; front, rear, and roof washer/wipers; dome light; power port; suspension seat; retractable seat belt; tilt steering; radio ready;
Front/crab/four-wheel steering
Hitch, rear pin type</p> | <p>Hydrostatic transmission with electronic gearbox 4 speeds & Speed Management Control
Instrumentation: hour meter; tachometer; engine temperature gauge; fuel gauge; warning lights
Lights: turn signals; road lights; work lights
Mirrors: right & left side
Reversible cooling fan (SN B3YH 11235 & above)
Rotating Beacon
Smart Handling System
Spark arrestor exhaust system
Tires: 400/80 – 24
Wheel fenders
Machine Warranty: 12 Months, Unlimited Hours
Bobcat Engine Warranty: Additional 12 months or total of 2000 hours after initial 12 month warranty</p> |
|--|--|

1) Roll Over Protective Structure (ROPS) - ISO 3471 & Falling Object Protective Structure (FOPS) – ISO 3449

Quick Specs

	<u>V723</u>
Max Rated Lift Capacity.....	7700 lbs
Lift Capacity to Max Height.....	7700 lbs
Engine Make.....	Bobcat® Engine
Engine Model.....	D34 (Turbo)
Engine Fuel/Cooling.....	Diesel/Liquid
Engine Tier (EPA).....	Tier 4
Horsepower	100 HP
Displacement.....	207.5 cu in.
Travel Speed I (High/Low).....	6.8 / 3.7 MPH
Travel Speed II (High/Low).....	18.6 / 9.9 MPH
Operating Weight.....	17,155 lbs
Cab Height.....	93.5"
Width (without attachment).....	90.6"
Length (Fork Face to Rear Hitch).....	191.7"
Wheelbase.....	113.0"
Lift Height.....	273.9"
Auxiliary Flow/Relief Pressure.....	26.4 GPM/3626 PSI

**V723 VersaHANDLER®
Telescopic Tool Carrier**

Part Number	Description	VersaHANDLER TTC	SLP in US \$	Discount %	Discounted Price (USD)
-------------	-------------	------------------	--------------	------------	------------------------

M2513 V723 VersaHANDLER TTC..... \$113,508 24.0% \$86,266.08

V923 VersaHANDLER®
Telescopic Tool Carrier



Standard Equipment

- | | |
|--|---|
| 130 HP Tier 4 Non DPF Turbocharged Engine | Hydrostatic transmission with electronic gearbox |
| Attachment Control Wiring (Basic Power) | 4 speeds & Speed Management Control |
| Auto Boom Suspension & Boom Float | Instrumentation: hour meter; tachometer; engine temperature gauge; fuel gauge; warning lights |
| Auxiliary hydraulics w/ coupler release block Back-up alarm | Lights: turn signals; road lights; work lights |
| Bobcat TLS Hydraulic Coupler Attachment Mounting System | Load sensing hydraulic pump |
| Eco Mode | Machine Warranty: 12 Months, Unlimited Hours |
| Enclosed Cab 1) | Mirrors: right & left side |
| - Includes: Heat/Air Conditioning; Parking Brake; Front, Rear, and Roof Washer/Wipers; Dome Light; | Reversible cooling fan |
| Power Port; High Comfort Air Suspension Seat; | Rotating Beacon |
| Retractable Seat Belt; Tilt Steering; Radio Ready; | Selective oxidation catalyst system |
| - Roll Over Protective Structure (ROPS) meets SAE-J1040 & ISO 3471 | Smart Handling System |
| - Falling Object Protective Structure (FOPS) meets SAE-J1043 & ISO 3449, Level II. | Spark arrestor exhaust system |
| Front/crab/four-wheel steering | Sun Visor |
| Hitch, rear pin type | Tires: 400/80 - 24 |
| | Wheel Fenders |
| | Bobcat Engine Warranty: Additional 12 months or total of 2000 hours after initial 12 month warranty |

V923 VersaHANDLER®
Telescopic Tool Carrier

Quick Specs

	V923
Max Rated Lift Capacity.....	9000 lbs.
Lift Capacity to Max Height.....	7000 lbs.
Engine Make.....	Bobcat® Engine
Engine Model.....	D34 (Turbo)
Engine Fuel/Cooling.....	Diesel/Liquid
Engine Tier (EPA).....	Tier 4
Horsepower	130 HP
Displacement.....	207.5 cu in.
Travel Speed I (High/Low).....	7.4 / 3.7 MPH
Travel Speed II (High/Low).....	24.8 / 11.1 MPH
Operating Weight.....	18,158 lbs.
Cab Height.....	95.4"
Width (without attachment).....	90.6"
Length (Fork Face to Rear Hitch).....	195.9"
Wheelbase.....	113.0"
Lift Height.....	276.9"
Auxiliary Flow/Relief Pressure.....	39.6 GPM/3699 PSI

Part Number	Description	VersaHANDLER TTC	SLP in US \$	Discount %	Discounted Price (USD)
-------------	-------------	------------------	--------------	------------	------------------------

Bobcat Company Price Pages
Telehandlers

M2514	V923 VersaHANDLER TTC.....	\$128,722	24.0%	\$97,828.72
-------	----------------------------	-----------	-------	-------------

November 1, 2021
BOBCAT SLP Pages



Adapter Frame
VersaHANDLER[®] TTC ATTACHMENT

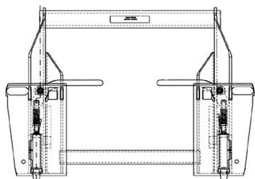

Quick Specs

Operating Weight..... 225 lbs.

Part Number	Description	Attachment	SLP in US \$	Discount %	Labor	Discounted Price (USD)
(V723, V923) 6812846	VH Adapter Frame.....		\$1,514.00	24%	\$ -	\$1,150.64

Angle Broom
VersaHANDLER[®] TTC ATTACHMENT

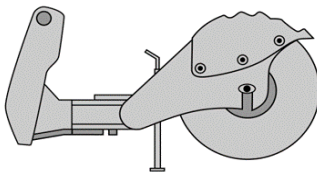

Quick Specs

84"

Operating Weight..... 944 lbs.
Sweep Width Straight..... 84"
Sweep Width Fully Angled..... 77" @ 25°
Broom Angling..... Hydraulic Cylinder
Oscillation..... Fixed
Drive System..... Hydraulic Motor
Direct Drive
Flow Range..... 15-28 GPM
Broom Bristle Diameter..... 32"
Bristle Material..... Poly Orange HD
Number of Bristle Sections..... 44 Zig-Zag, 2 Straight

Part Number	Description	Attachment	SLP in US \$	Discount %	Labor	Discounted Price (USD)
(V519) (TL619) 7337715	84" Angle Broom..... (VersaHandler must be equipped with Attachment Control Kit to operate Angle Broom)		\$7,327.00	24%	\$ -	\$5,568.52

Auger
VersaHANDLER[®] TTC ATTACHMENT



Quick Specs

Model Model Model Model Model
15C 15H 30C 30H 35PH

Bobcat Company Price Pages

	Telehandler Attachments				
	241 lbs.	263 lbs.	257 lbs.	325 lbs.	
Ship Weight (Auger Drive).....	245 lbs.	241 lbs.	263 lbs.	257 lbs.	325 lbs.
Ship Weight (Mtg. Frame).....	189 lbs.	189 lbs.	189 lbs.	189 lbs.	189 lbs.
Operating Weight (less bit).....	374 lbs.	370 lbs.	392 lbs.	386 lbs.	454 lbs.
Digging Depth (without extensions).....	62"	62"	62"	62"	72"
Shaft Diameter - Round.....	2.5"	-	2.5"	-	-
Shaft Diameter - Hex.....	2.0"	2.0"	2.0"	2.0"	2.5"

RPM

@ 12 gpm (45 L/min.).....	57 rpm	57 rpm	-	-	-
@ 17 gpm (64 L/min.).....	80 rpm	80 rpm	41 rpm	41 rpm	-
@ 18 gpm (68 L/min.).....	-	-	-	-	46 rpm
@ 21 gpm (70 L/min.).....	99 rpm	99 rpm	51 rpm	51 rpm	-
@ 22 gpm (83 L/min.).....	-	-	-	-	56 rpm
@ 23 gpm (87 L/min.).....	109 rpm	109 rpm	56 rpm	56 rpm	-
@ 26 gpm (98 L/min.).....	-	-	-	-	64 rpm
@ 30 gpm (114 L/min.).....	-	-	70 rpm	70 rpm	77 rpm
@ 32 gpm (121 L/min.).....	-	-	-	-	82 rpm
@ 34 gpm (129 L/min.).....	-	-	-	-	87 rpm
@ 36 gpm (136 L/min.).....	-	-	-	-	92 rpm
@ 37 gpm (140 L/min.).....	-	-	90 rpm	90 rpm	-
@ 38 gpm (144 L/min.).....	-	-	-	-	98 rpm

Torque

@ 2000 psi (19,788 kPa).....	1,300 ft.lb. (1,763 Nm)	1,300 ft.lb. (1,763 Nm)	2,520 ft.lb. (3,417 Nm)	2,520 ft.lb. (3,417 Nm)	2,387 ft.lb. (3,237 Nm)
@ 2400 psi (16,547 kPa).....	1,560 ft.lb. (2,115 Nm)	1,560 ft.lb. (2,115 Nm)	3,024 ft.lb. (4,100 Nm)	3,024 ft.lb. (4,100 Nm)	2,864 ft.lb. (3,884 Nm)
@ 2600 psi (17,926 kPa).....	-	-	-	-	3,103 ft.lb. (4,208 Nm)
@ 2700 psi (18,616 kPa).....	1,775 ft.lb. (2,379 Nm)	1,775 ft.lb. (2,379 Nm)	3,402 ft.lb. (4,213 Nm)	3,402 ft.lb. (4,213 Nm)	-
@ 3000 psi (20,684 kPa).....	1,950 ft.lb. (2,644 Nm)	1,950 ft.lb. (2,644 Nm)	3,780 ft.lb. (5,125 Nm)	3,780 ft.lb. (5,125 Nm)	-
@ 3200 psi (22,753 kPa).....	-	-	-	-	3,819 ft.lb. (5,179 Nm)
@ 3300 psi (22,753 kPa).....	2,415 ft.lb. (2,908 Nm)	2,415 ft.lb. (2,908 Nm)	4,158 ft.lb. (5,638 Nm)	4,158 ft.lb. (5,638 Nm)	-

Auger
VersaHANDLER® TTC ATTACHMENT

@ 3500 psi (24,132 kPa).....	2,275 ft.lb. (3,084 Nm)	2,275 ft.lb. (3,084 Nm)	4,410 ft.lb. (5,979 Nm)	4,410 ft.lb. (5,979 Nm)	4,177 ft.lb. (5,664 Nm)
------------------------------	----------------------------	----------------------------	----------------------------	----------------------------	----------------------------

Part Number	Description	Attachment	SLP in US \$	Discount %	Labor	Discounted Price (USD)
(V519) (TL619)						
6809442	Model 15C Auger Drive Unit..... (Must also order Mounting Frame and Bit)		\$2,094.00	24%	\$ -	\$1,591.44
7145345	Model 15H Hex Shaft Auger Drive Unit..... (Must also order Mounting Frame and Bit)		\$2,094.00	24%	\$ -	\$1,591.44
6809445	Model 30C Auger Drive Unit..... (Must also order Mounting Frame and Bit)		\$2,737.00	24%	\$ -	\$2,080.12
7138264	Model 30H Hex Shaft Auger Drive Unit..... (Must also order Mounting Frame and Bit)		\$2,737.00	24%	\$ -	\$2,080.12
7220280	Model 35PH Auger Drive Unit..... (Must also order Mounting Frame and Bit)		\$4,222.00	24%	\$ -	\$3,208.72

Part Number	Description	Dealer Installed Accessories - Order From Sales	Discount %	Labor	Discounted Price (USD)
-------------	-------------	---	------------	-------	------------------------

Must order Mounting Frame or Adapter Frame

V519					
6812980	Auger 15C/H, 30C/H Mounting Frame..... (Includes Mounting Hardware)	\$519.00	24%	\$ -	\$394.44
V519					
7223507	35PH Mounting Frame..... (Includes Mounting Hardware)	\$619.00	24%		\$470.44

Bucket
VersaHANDLER® TTC ATTACHMENT

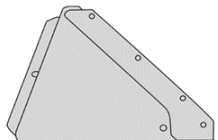

Part Number	Attachment Description	SAE Heaped Capacity (YD)	Oper. WGT. (lbs.)	SLP IN US \$	Discount	Labor	Discounted
					%		Price (USD)
(V519) (TL61)							
7326128	86" Severe Duty Bucket (*).....	26.2	849	\$2,145.00	24%	\$ -	\$1,630.20
7326127	92" Severe Duty Bucket (*).....	27.5	892	\$2,122.00	24%	\$ -	\$1,612.72
7279105	98" Light Material Bucket (**)... ..	53.8	914	\$2,404.00	24%	\$ -	\$1,827.04
(V723, V923)							
7329888	93" General Purpose Bucket.....	1.0	919	\$3,248.00	24%	\$ -	\$2,468.48
7338655	96" Light Material Bucket (**)... ..	2.5	1,554	\$4,017.00	24%	\$ -	\$3,052.92
7338662	96" Light Material XL Bucket (**)... ..	3.2	1,753	\$5,106.00	24%	\$ -	\$3,880.56
(*) Buckets have holes predrilled to accept bolt-on teeth							
(**) Bucket has holes predrilled to accept bolt-on cutting edges							
(**) Bucket has bolt-on cutting edge							
7196474	Bucket Spill Guard, Standard.....			\$354.00	24%	\$ -	\$269.04

Combination Bucket
VersaHANDLER® TTC ATTACHMENT

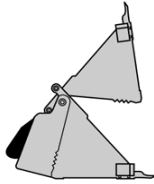

Quick Specs

84"
 Operating Weight..... 1,109 lbs.
 Overall Width..... 85.4"
 SAE Capacity Heaped..... 19.3 ft3
 Number of Teeth..... 9 bolt-on
 Max Clamping Force..... 6,835 lbs.

Part Number	Attachment Description	SLP in US \$	Discount %	Labor	Discounted Price (USD)
(V519) (TL619)					
7167314	84" Combination Bucket.....	\$5,584.00	24%	\$ -	\$4,243.84

Flail Cutter
VersaHANDLER® TTC ATTACHMENT

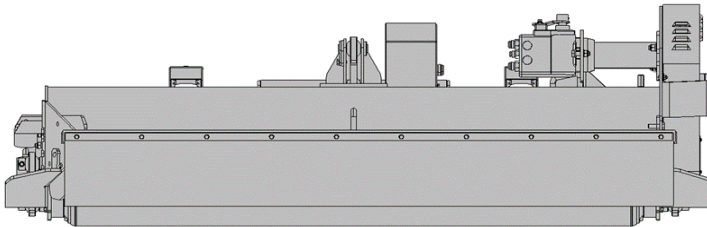

Quick Specs

Operating Weight..... 1,640 lbs.
 Cutting Width..... 79"
 Cutting Height..... 1.5" - 3"
 Overall Width..... 91"
 Flow..... 17 - 40 gpm
 Hammers..... 21
 Cutting Capacity..... Brush material up to 3" in diameter
 Blade Tip Speed..... 8,200 ft./min. @ 2,000 RPM
 9,000 ft./min. @ 2,200 RPM

Part Number	Attachment Description	SLP in US \$	Discount %	Labor	Discounted Price (USD)
(V519) (TL619)					
7101894	FC200 Flail Cutter.....	\$14,910.00	24%	\$ -	\$11,331.60

**Grapple, AG & Industrial
VersaHANDLER® TTC ATTACHMENT**



Ag Grapple

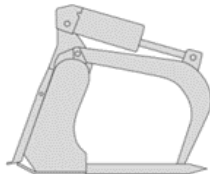

Industrial Fork Grapple

Quick Specs

	<u>96" Ag Bkt.</u>	<u>78" Fork</u>
Operating Weight.....	1,728 lbs.	1,218 lbs.
Overall Grapple Width.....	96.45"	78.8"
# of Teeth - Factory.....	N/A	8
# of Teeth - Possible.....	N/A	15

Part Number	Description	Attachment	SLP in US \$	Discount %	Labor	Discounted Price (USD)
(V519) (TL619) 7166624	78" Industrial Fork Grapple, With 8 Teeth.....		\$5,757.00	24%	\$ -	\$4,375.32
(V723, V923) 7339833	96" Ag Bucket Grapple.....		\$8,021.00	24%	\$ -	\$6,095.96

**Grapple Root
VersaHANDLER® TTC ATTACHMENT**

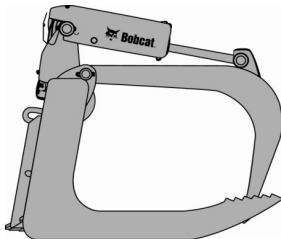

Quick Specs

	<u>82"</u>
Operating Weight.....	1,130 lbs.
Height (closed).....	34.2"
Height (open).....	51.8"
Length.....	42.8"
Width.....	82.5"
Teeth.....	11

Part Number	Description	Attachment	SLP in US \$	Discount %	Labor	Discounted Price (USD)
(V519) (TL619) 7168338	82" Root Grapple.....		\$4,712.00	24%	\$ -	\$3,581.12

**Pallet Fork (Fixed)
VersaHANDLER® TTC ATTACHMENT**

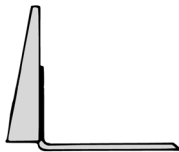

Pallet Fork Teeth and Frame

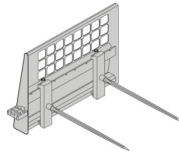

Bale Forks (2) and Frame

Quick Specs

V519 V723

Bobcat Company Price Pages
Telehandler Attachments

Frame	Fixed	Fixed	Fixed/SS
Weight.....	358 lbs.	717 lbs.	893 lbs.
Forks	42" 48"	Bale Forks	Single 42.7 lbs.
Ship Weight (set of 2).....	215 lbs. 238 lbs.	119 lbs.	included included
Fork Width.....	4" 4"	4"	4"

Part Number	Description	Attachment	SLP in US \$	Discount %	Labor	Discounted Price (USD)
(V519) (TL619) 7294332	Pallet Fork Frame, Heavy Duty, Less Teeth.....		\$766.00	24%	\$ -	\$582.16
		<u>Bale Forks</u>				
6815781	Bale Forks, Set of 2.....		\$843.00	24%	\$ -	\$640.68
		<u>Pallet Forks</u>				
6541521	42" Pallet Fork Teeth, Set of 2.....		\$504.00	24%	\$ -	\$383.04
6541518	48" Pallet Fork Teeth, Set of 2.....		\$568.00	24%	\$ -	\$431.68
(V723, V923) 7329891	Pallet Fork Frame, with 47" Teeth.....		\$1,937.00	24%	\$ -	\$1,472.12
7328474	Pallet Fork Frame, with 47" Teeth and Sideshift.....		\$4,481.00	24%	\$ -	\$3,405.56
		<u>Bale Fork</u>				
7329894	Bale Fork, Single.....		\$423.00	24%	\$ -	\$321.48

Pallet Fork (Floating)
VersaHANDLER® TTC ATTACHMENT

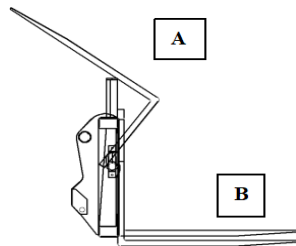

A – Lowback Forks will float and pivot up B – Highback Forks will float only

Quick Specs

Pallet Frames	48" Pallet Fork Frame	44" Frame	60" Frame
Operating Weight.....	492 lbs.	617 lbs.	662 lbs.
Frame Width.....	49.9"	44.1"	60"
Frame Height.....	51.7"	-	-
Pallet Forks	Lowback Forks	Highback Forks	
Operating Weight (set of 2).....	272 lbs.	316 lbs.	
Fork Width.....	4"	4"	
Fork Back Height.....	26"	39"	
Fork Length.....	48"	48"	
Float up/down.....	3"	-	
Rotation.....	144°	-	

Part Number	Description	Attachment	SLP in US \$	Discount %	Labor	Discounted Price (USD)
(V519) (TL619) 7140717	48" Pallet Fork Frame, Less Teeth.....		\$2,181.00	24%	\$ -	\$1,657.56
6810302	48" Lowback Pallet Fork Teeth, set of 2.....		\$1,211.00	24%	\$ -	\$920.36
6810301	48" Highback Pallet Fork Teeth, set of 2.....		\$1,557.00	24%	\$ -	\$1,183.32
(V723) 7329892	44" Pallet Fork Frame, with 2 Low Back Forks.....		\$2,143.00	24%	\$ -	\$1,628.68
(V723, V923) 7369521	60" Pallet Fork Frame, with 2 Low Back Forks.....		\$2,399.00	24%	\$ -	\$1,823.24

Rock Bucket
VersaHANDLER® TTC ATTACHMENT

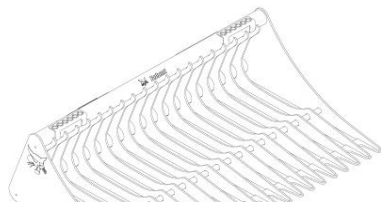



Quick Specs

Operating Weight..... **82"**
700 lbs.
Overall Width..... 82.1"
Overall Height..... 20.8"
Overall Length (Bucket Lip or Bottom of Bucket)..... 43.57"
Tine Spacing..... 3"
Number of Tines..... 23

Part Number	Description	Attachment	SLP in US \$	Discount %	Labor	Discounted Price (USD)
(V519) (TL619) 7185947	82" Rock Bucket.....		\$2,271.00	24%	\$ -	\$1,725.96

**Snow Blade
VersaHANDLER® TTC ATTACHMENT**

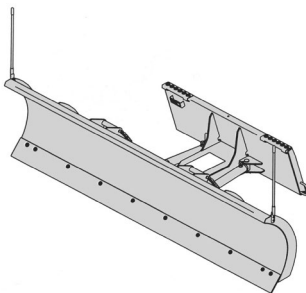

Quick Specs

Operating Weight..... **108" HD**
948 lbs.
Width..... 108"
Height..... 28.5"
Working Width (Fully Angled)..... 94"
Steel Cutting Edge..... .5" x 6"
Cylinders..... 1
Trip Springs..... 6
Optional Rubber Cutting Edge..... 1" x 6"

Part Number	Description	Attachment	SLP in US \$	Discount %	Labor	Discounted Price (USD)
(V519) (TL619) 7207863	108" Snow Blade - Heavy Duty (With Hydraulic Angle).....		\$5,225.00	24%	\$ -	\$3,971.00

**Snow Pusher Pro
VersaHANDLER® TTC ATTACHMENT**

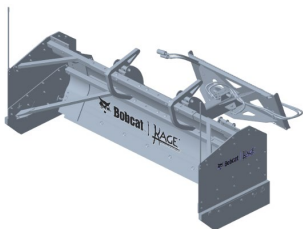

Quick Specs

	96"	108"	120"
Operating Weight.....	1473 lbs	1529 lbs	1589 lbs
Overall Width.....	104"	116"	128"
Working Width.....	96"	108"	120"
Length (includes interface).....	75.8"	75.8"	75.8"
Height.....	40"	40"	40"

Bobcat Company Price Pages

Telehandler Attachments

Cutting Edge (High Carbon Steel).....	5/8" x 6"	5/8" x 6"	5/8" x 6"
Skid Shoes (Poly).....	.36" x 9.75" x 1.5"	.36" x 9.75" x 1.5"	.36" x 9.75" x 1.5"
Number of Trip Springs.....	4	4	4
Color.....	Orange	Orange	Orange
<i>Float</i>			
Tilt.....	35 degrees	35 degrees	35 degrees
Oscillation.....	+/- 6 degrees	+/- 6 degrees	+/- 6 degrees

Part Number	Description	Attachment	SLP in US \$	Discount %	Labor	Discounted Price (USD)
(V519) (TL619) 7385513	96" Snow Pusher Pro.....		\$8,859.00	24%	\$ -	\$6,732.84
7385514	108" Snow Pusher Pro.....		\$9,086.00	24%	\$ -	\$6,905.36
7385515	120" Snow Pusher Pro.....		\$9,370.00	24%	\$ -	\$7,121.20

Soil Conditioner
VersaHANDLER® TTC ATTACHMENT

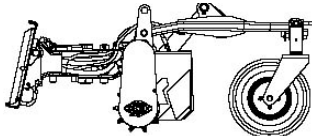

Quick Specs

	84" Hydraulic
Overall Length.....	67.9"
Overall Width.....	98.2"
Working Width (Fully Angled).....	76.0"
Degree of Angle - Left or Right.....	25 deg.
Number of Teeth.....	141
Operating Weight.....	1,268 lbs.
Hydraulic Requirements.....	18-37 gpm
Tires.....	Foam-Filled
Float or Lock Position.....	Both
Depth Adjustment.....	Hydraulic

Part Number	Description	Attachment	SLP in US \$	Discount %	Labor	Discounted Price (USD)
(V519) (TL619) 7135946	84" Soil Conditioner, Hydraulic Angle.....		\$11,580.00	24%	\$ -	\$8,800.80

Sweeper
VersaHANDLER® TTC ATTACHMENT

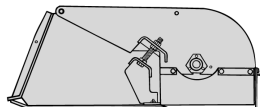

Quick Specs

	84"
Operating Weight.....	1,029 lbs.
Sweep Width.....	84"
Overall Attachment Width.....	89.9"
Bucket Capacity.....	18.5 cu. ft.
Broom Diameter.....	24"
Bristle Sections (Included).....	42
Bristle Material.....	Replaceable Polypropylene sections (steel sections available)
Cutting Edge (Repl. Steel).....	5/8" x 6"
Broom RPM @ 10 GPM.....	215 @ 15 GPM
Travel.....	Forward/Reverse

Part Number	Description	Attachment	SLP in US \$	Discount %	Labor	Discounted Price (USD)
(V519) (TL619) 7418178	84" Sweeper.....		\$6,006.00	24%	\$ -	\$4,564.56

Part Number	Dealer Installed Accessories - Order From Sales	Description	SLP in US \$	Discount %	Labor	Discounted Price (USD)
7419388	Gutter Brush.....	(Includes hoses, couplers, steel bristles, mounting frame, hardware and control valve) (Estimated install time 2 hours) (Ship Weight 145 lbs.)	\$2,056.00	24%	\$ 270.00	\$1,832.56

Truss Boom
VersaHANDLER® TTC ATTACHMENT

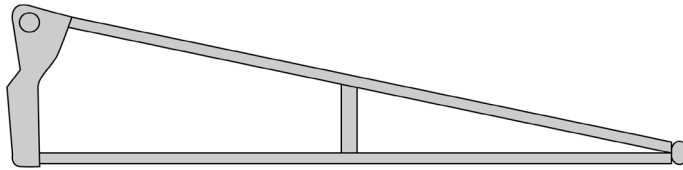

Quick Specs

Boom Weight..... 558 lbs.
 Boom Height..... 19.3"
 Boom Length..... 146"

Part Number	Description	Attachment	SLP in US \$	Discount %	Labor	Discounted Price (USD)
(V519) (TL619) 7140714	12' Truss Boom..... <small>(Truss Boom is outfitted with Bob-Tach® Mounting system tabs to prevent use on any carrier other than the V417 or V519)</small>		\$2,174.00	24%	\$ -	\$1,652.24

Portable Power

Model	Family Nbr.	LIST PRICE	36 % OFF	DISCOUNT	SURCHARGE	TOTAL MI PRICE
SMALL AIR COMPRESSORS						
C185WDO-T4F	46790987	\$ 31,836.33	\$ 20,375.25	\$ 11,461.08	\$ 1,123	\$ 21,498.25
P185/HP150WDO-T4F	46790985	\$ 35,963.33	\$ 23,016.53	\$ 12,946.80	\$ 1,272	\$ 24,288.53
XP185/VHP165WDO-T4F	46790988	\$ 45,192.33	\$ 28,923.09	\$ 16,269.24	\$ 1,604	\$ 30,527.09
P250/MHP185WDO-T4F	46790986	\$ 45,192.33	\$ 28,923.09	\$ 16,269.24	\$ 1,604	\$ 30,527.09
P185WDOU-T4F	46768273	\$ 38,852.33	\$ 24,865.49	\$ 13,986.84	\$ 1,376	\$ 26,241.49
HP450/VHP400WCU-T4F	46753585	\$ 92,934.67	\$ 59,478.19	\$ 33,456.48	\$ 3,303	\$ 62,781.19
P425/HP375WCU-T4F	46719853	\$ 85,224.67	\$ 54,543.79	\$ 30,680.88	\$ 3,025	\$ 57,568.79
LARGE AIR COMPRESSORS						
XP825/HP750WCU-T4F	46666112	\$ 168,477.00	\$ 107,825.28	\$ 60,651.72	\$ 6,009	\$ 113,834.28
HP915WCU-T4F	46790508	\$ 214,157.00	\$ 137,060.48	\$ 77,096.52	\$ 7,617	\$ 144,677.48
HP1600/VHP1400WCU-T4F	46775666	\$ 332,020.00	\$ 212,492.80	\$ 119,527.20	\$ 11,853	\$ 224,345.80
HP1600/VHP1400WCAT-T4F	46792205	\$ 332,020.00	\$ 212,492.80	\$ 119,527.20	\$ 11,853	\$ 224,345.80
XHP AIR COMPRESSORS						
XHP750WCU-T4F	46790508	\$ 273,732.00	\$ 175,188.48	\$ 98,543.52	\$ 9,761	\$ 184,949.48
XHP1170WCAT-T4F	46792206	\$ 343,447.00	\$ 219,806.08	\$ 123,640.92	\$ 12,265	\$ 232,071.08
SMALL TOWABLE GENERATORS						
G25WDO-3A-T4F	46664043	\$ 41,163.00	\$ 26,344.32	\$ 14,818.68	\$ 1,456	\$ 27,800.32
G40WDO-3A-T4F	46694595	\$ 48,427.00	\$ 30,993.28	\$ 17,433.72	\$ 1,718	\$ 32,711.28
G50WDO-3A-T4F	46664044	\$ 50,078.00	\$ 32,049.92	\$ 18,028.08	\$ 1,777	\$ 33,826.92
G70WDO-3A-T4F	46664045	\$ 77,346.33	\$ 49,501.65	\$ 27,844.68	\$ 2,728	\$ 52,229.65
LARGE TOWABLE GENERATORS						
G125WCU-3A-T4F	46664467	\$ 105,412.33	\$ 67,463.89	\$ 37,948.44	\$ 3,738	\$ 71,201.89
G150WCU-3A-T4F	46671512	\$ 124,783.33	\$ 79,861.33	\$ 44,922.00	\$ 4,436	\$ 84,297.33
G190WCU-3A-T4F	46650182	\$ 154,060.33	\$ 98,598.61	\$ 55,461.72	\$ 5,462	\$ 104,060.61
G240WCU-3A-T4F	46649413	\$ 167,267.33	\$ 107,051.09	\$ 60,216.24	\$ 5,937	\$ 112,988.09
G325WCU-3A-T4F	46649440	\$ 203,571.00	\$ 130,285.44	\$ 73,285.56	\$ 7,235	\$ 137,520.44
G400WCU-T4F	46730385	\$ 231,316.00	\$ 148,042.24	\$ 83,273.76	\$ 8,234	\$ 156,276.24
G570WCU-T4F	46799825	\$ 332,784.00	\$ 212,981.76	\$ 119,802.24	\$ 11,881	\$ 224,862.76
LIGHT TOWERS						
LCV6WKUB-60HZ-T4F	46700142	\$ 13,978.00	\$ 8,945.92	\$ 5,032.08	\$ 487	\$ 9,432.92
LCV8WKUB-60HZ-T4F	46700142	\$ 15,629.00	\$ 10,002.56	\$ 5,626.44	\$ 547	\$ 10,549.56
BL400	46792302	\$ 3,100.00	\$ 1,984.00	\$ 1,116.00	\$ 108	\$ 2,092.00
BX-120WH Forward Plate	X	\$ -	\$ -	\$ -	\$ -	\$ -
BXR-100H Reversible Plate	59291625	\$ 7,487.00	\$ 4,791.68	\$ 2,695.32	\$ 266	\$ 5,057.68
BXR-200H Reversible Plate	X	\$ -	\$ -	\$ -	\$ -	\$ -
BXR-300H Reversible Plate	X	\$ -	\$ -	\$ -	\$ -	\$ -
RX-344H Upright Hammer	X	\$ -	\$ -	\$ -	\$ -	\$ -
RX-304H Upright Hammer	17129594	\$ 3,867.00	\$ 2,474.88	\$ 1,392.12	\$ 136	\$ 2,610.88
RX-264H Upright Hammer	17129586	\$ 3,327.00	\$ 2,129.28	\$ 1,197.72	\$ 116	\$ 2,245.28
SX-170H Walk-Behind Roller	13333471	\$ 8,678.00	\$ 5,553.92	\$ 3,124.08	\$ 309	\$ 5,862.92

ALL OPTIONS ARE 36% OFF LIST PRICE

November 1, 2021
BOBCAT SLP Pages



**Consumer ZT Mowers
ZT2000**



Standard Equipment

Kawasaki FR651V Gas Engine - 9992001/9992002
Kawasaki FR691V Gas Engine - 9992003

Deck:

- TufDeck™ Cutting System
 - Double-Wave™ Baffles
 - XL Grass Discharge Chute
 - Front bull-nose designed
- Steel Fabricated Spindle Assemblies

Engine Compartment:

- Rear Engine Guard

Tires:

- Drive Tires: 20 x 8.0 - 10 OTR-9992001
 - 20 x 10.0 - 10 OTR-9992002/9992003
- Caster Tires: 11 x 6.0 - 5 OTR

Transmission:

- HG ZT-2800 Hydrostatic Transaxles

Operator Platform:

- Instrumentation: Fuel Gauges, Hourmeter & PTO
- Throttle and Choke Cables
- 12 V Plug Outlet
- Key Switch
- High Back Seat with Spring Suspension
 - Fore/Aft Adjustment
- Meets standard ANSI/OPEI B71.1

Operator Controls:

- Foot Deck Lift Assist
- Height of Cut Pin
- Adjustable Control Levers
 - Fore/Aft/Up/Down

Warranty: 36 months, or 500 hours whichever occurs first

Quick Specs

	<u>ZT2000</u>	<u>ZT2000</u>	<u>ZT2000</u>
Model Number	9992001	9992002	9992003
Configuration	Riding Mower	Riding Mower	Riding Mower
Engine Model	Kaw FR651V	Kaw FR651V	Kaw FR691V
Engine CC	726 cc	726 cc	726 cc
Engine Fuel	Gasoline	Gasoline	Gasoline
Fuel Capacity	3.8 gal.	3.8 gal.	3.8 gal.
Engine Cooling	Air	Air	Air
Engine Oil Capacity	2.1 qt	2.1 qt	2.1 qt
Engine Air Filter	Dual Element	Dual Element	Dual Element
Charging Systems	15 amps	15 amps	15 amps
Clutch	105 ft. lb.	105 ft. lb.	105 ft. lb.
Transmission Oil Capacity	4 qt.	4 qt.	4 qt.
Transmission Pump Displacement	10 cc/rev	10 cc/rev	10 cc/rev
Travel Speed - Forward	0-7 mph	0-7 mph	0-7 mph
Travel Speed -Reverse	0-3 mph	0-3 mph	0-3 mph
Operating Weight	684 lb	736 lb	752 lb
Overall Width (Chute Up)	43.25 in	48.87 in	54.38 in
Overall Length	76.0 in	76.0 in	76.0 in
Wheelbase	48.02 in	48.02 in	48.02 in
Blade Tip Speed	18809 fpm @ 3550 rpm	17365 fpm @ 3550 rpm	18142 fpm @ 3550 rpm
Cutting Height Range	1.5-4.875 in.	1.5-4.875 in.	1.5-4.875 in.
Cutting Width	42 in.	48 in.	52 in.

**Consumer ZT Mowers
ZT2000**

Part Number	Description	SLP In US \$	Discount %	Discounted Price (USD)
9992001	ZT2000 FR651V KAW 42SD.....	\$4,999	16.0%	\$4,199.16
9992002	ZT2000 FR651V KAW 48SD.....	\$5,149	16.0%	\$4,325.16
9992003	ZT2000 FR691V KAW 52SD.....	\$5,359	16.0%	\$4,501.56

Part Number	Description	SLP In US \$	Discount %	Discounted Price (USD)
Dealer Installed Accessories - Order From Factory				

Kits

970348	KIT-MULCH, 42IN..... ZT2000	\$179	16.0%	\$150.36
970533	KIT-MULCH, 48IN..... ZT2000, ZT3000, ZT3500, WB700	\$239	16.0%	\$200.76
970408	KIT-MULCH, 52IN..... ZT2000, ZT3000, ZT3500, WB700	\$239	16.0%	\$200.76
970344	KIT-ECO PLATE, 42IN..... ZT2000	\$59	16.0%	\$49.56
970426	KIT-ECO PLATE, 48IN..... ZT2000, ZT3000, ZT3500, WB700	\$59	16.0%	\$49.56
970404	KIT-ECO PLATE, 52IN..... ZT2000, ZT3000, ZT3500, WB700	\$59	16.0%	\$49.56
970590	KIT-POLY, 5 BUSHEL..... ZT2000, ZT3000, ZT3500, ZS4000, ZT6000, ZT6100, ZT7000, WB700	\$489	16.0%	\$410.76
970591	KIT-POLY, 3.75 BUSHEL..... ZT2000, ZT3000, ZT3500, ZS4000, ZT6000, ZT6100, ZT7000, WB700	\$399	16.0%	\$335.16
970592	KIT-STRIPING, 48IN..... ZT2000, ZT3000, ZT3500, ZS4000	\$79	16.0%	\$66.36
970593	KIT-STRIPING, 52-72IN..... ZT2000, ZT3000, ZT3500, ZS4000, ZT6000, ZT6100, ZT7000	\$79	16.0%	\$66.36
970580	KIT-ROPS, ZT2000..... ZT2000	\$459	16.0%	\$385.56
970394	KIT-SEAT SUSPENSION..... ZT2000, ZT3000	\$189	16.0%	\$158.76
970464	KIT-LIGHT, MAGNETIC & 12V..... ZT2000, ZT3000, ZT3500, ZS4000, ZT6000, ZT6100, ZT7000	\$99	16.0%	\$83.16
970315	KIT-HITCH..... ZT2000, ZT3000, ZT3500, ZT6000	\$20	16.0%	\$16.79
970649	KIT-ROPS CANOPY..... ZT2000, ZT3000, ZT3500, ZT6000, ZT6100, ZT7000 - REQUIRES ROPS KIT IF NOT	\$369	16.0%	\$309.96

**Consumer ZT Mowers
ZT3000**



Standard Equipment

Kawasaki FT651V Gas Engine - 9993001
Kawasaki FT691V Gas Engine - 9993002
Kawasaki FT730V Gas Engine - 9993003

Deck:

- TufDeck Pro™ Cutting System
 - Double-Wave™ Baffles
 - XL Grass Discharge Chute
 - Front bull-nose designed
- Cast Aluminum Spindle Assemblies

Engine Compartment:

- Rear Engine Guard

Tires:

- Drive Tires: 22 x 11.0 - 10 OTR
- Caster Tires: 13 x 6.5 - 6 OTR

Transmission:

- HG ZT-3100 Hydrostatic Transaxle

Operator Platform:

- Instrumentation: Fuel Gauges, Hourmeter & PTO
- Throttle and Choke Cables
- 12 V Plug Outlet
- Key Switch
- High Back Seat with Spring Suspension with EVC
 - Fore/Aft Adjustment
 - Padded Arm Rests
- Meets standard ANSI/OPEI B71.1

Operator Controls:

- Foot Deck Lift Assist
- Height of Cut Pin
- Adjustable Control Levers
 - Fore/Aft/Up/Down

Warranty: 36 months, or 1,000 hours whichever occurs first

Quick Specs

	<u>ZT3000</u>	<u>ZT3000</u>	<u>ZT3000</u>
Model Number	9993001	9993002	9993003
Configuration	Riding Mower	Riding Mower	Riding Mower
Engine Model	Kaw FT651V	Kaw FT691V	Kaw FT730V
Engine CC	726 cc	726 cc	726 cc
Engine Fuel	Gasoline	Gasoline	Gasoline
Fuel Capacity	3.8 gal.	3.8 gal.	3.8 gal.
Engine Cooling	Air	Air	Air
Engine Oil Capacity	2.1 qt	2.1 qt	2.1 qt
Engine Air Filter	Dual Element	Dual Element	Dual Element
Charging Systems	15 amps	15 amps	15 amps
Clutch	125 ft. lb.	125 ft. lb.	125 ft. lb.

Bobcat Company Price Pages
Zero Turn Mowers

Transmission Oil Capacity	4 qt.	4 qt.	4 qt.
Transmission Pump Displacement	10 cc/rev	10 cc/rev	10 cc/rev
Travel Speed - Forward	0-8 mph	0-8 mph	0-8 mph
Travel Speed -Reverse	0-3.5 mph	0-3.5 mph	0-3.5 mph
Operating Weight	758 lb	774 lb	817 lb
Overall Width (Chute Up)	48.87 in	54.38 in	63 in
Overall Length	76.0 in	76.0 in	76.0 in
Wheelbase	48.02 in	48.02 in	48.02 in
Blade Tip Speed	17365 fpm @ 3550 rpm	18142 fpm @ 3550 rpm	18809 fpm @ 3550 rpm
Cutting Height Range	1.5-4.875 in.	1.5-4.875 in.	1.5-4.875 in.
Cutting Width	48 in.	52 in.	61 in.

**Consumer ZT Mowers
ZT3000**

Part Number	Description	SLP In US \$	Discount %	Discounted Price (USD)
9993001	ZT3000 FT651V KAW 48SD.....	\$6,859	16.0%	\$5,761.56
9993002	ZT3000 FT691V KAW 52SD.....	\$7,069	16.0%	\$5,937.96
9993003	ZT3000 FT730V KAW 61SD.....	\$7,389	16.0%	\$6,206.76

Part Number	Description	SLP In US \$	Discount %	Discounted Price (USD)
Dealer Installed Accessories - Order From Factory				
<i><u>Kits</u></i>				
970315	KIT-HITCH..... ZT2000, ZT3000, ZT3500, ZT6000	\$20	16.0%	\$16.79
970426	KIT-ECO PLATE, 48IN..... ZT2000, ZT3000, ZT3500, WB700	\$59	16.0%	\$49.56
970404	KIT-ECO PLATE, 52IN..... ZT2000, ZT3000, ZT3500, WB700	\$59	16.0%	\$49.56
970405	KIT-ECO PLATE, 61IN..... ZT3000, ZT3500	\$59	16.0%	\$49.56
970533	KIT-MULCH, 48IN..... ZT2000, ZT3000, ZT3500, WB700	\$239	16.0%	\$200.76
970408	KIT-MULCH, 52IN..... ZT2000, ZT3000, ZT3500, WB700	\$239	16.0%	\$200.76
970409	KIT-MULCH, 61IN..... ZT3000, ZT3500	\$239	16.0%	\$200.76
970585	KIT-ROPS, ZT3000..... ZT3000, ZT3500	\$459	16.0%	\$385.56
970590	KIT-POLY, 5 BUSHEL..... ZT2000, ZT3000, ZT3500, ZS4000, ZT6000, ZT6100, ZT7000, WB700	\$489	16.0%	\$410.76
970591	KIT-POLY, 3.75 BUSHEL..... ZT2000, ZT3000, ZT3500, ZS4000, ZT6000, ZT6100, ZT7000, WB700	\$399	16.0%	\$335.16
970592	KIT-STRIPING, 48IN..... ZT2000, ZT3000, ZT3500, ZS4000	\$79	16.0%	\$66.36
970593	KIT-STRIPING, 52-72IN..... ZT2000, ZT3000, ZT3500, ZS4000, ZT6000, ZT6100, ZT7000	\$79	16.0%	\$66.36
970394	KIT-SEAT SUSPENSION..... ZT2000, ZT3000	\$189	16.0%	\$158.76
970464	KIT-LIGHT, MAGNETIC & 12V..... ZT2000, ZT3000, ZT3500, ZS4000, ZT6000, ZT6100, ZT7000	\$99	16.0%	\$83.16
970649	KIT-ROPS CANOPY..... ZT2000, ZT3000, ZT3500, ZT6000, ZT6100, ZT7000 - REQUIRES ROPS KIT IF NOT	\$369	16.0%	\$309.96

**Commercial ZT Mowers
ZT3500**



Standard Equipment

Kawasaki FX651V Gas Engine - 9993501
Kawasaki FX691V Gas Engine - 9993502
Kawasaki FX730V Gas Engine - 9993503

Deck:

- TufDeck Pro™ Cutting System
- Double-Wave™ Baffles

Operator Platform:

- Instrumentation: Fuel Gauges, Hourmeter & PTO
- Throttle and Choke Cables
- 12 V Plug Outlet
- Key Switch
- High Back Full Mechanical Suspension Seat

Bobcat Company Price Pages
Zero Turn Mowers

- XL Grass Discharge Chute
- Front bull-nose designed
- Cast Aluminum Spindle Assemblies

Engine Compartment:

- Rear Engine Guard

Tires:

- Drive Tires: 23 x 10.5 - 12 OTR
- Caster Tires: 13 x 6.5 - 6 OTR

Transmission:

- HG ZT-3400 Hydrostatic Transaxles

- Fore/Aft Adjustment
- Seat Belt
- Meets standard ANSI/OPEI B71.4

Operator Controls:

- Foot Deck Lift Assist
- Height of Cut Pin
- Adjustable Control Levers
- Fore/Aft/Up/Down

Warranty: 36 months, or 1,000 hours whichever occurs first

Quick Specs

	<u>ZT3500</u>	<u>ZT3500</u>	<u>ZT3500</u>
Model Number	9993501	9993502	9993503
Configuration	Riding Mower	Riding Mower	Riding Mower
Engine Model	Kaw FX651V	Kaw FX691V	Kaw FX730V
Engine CC	726 cc	726 cc	726 cc
Engine Fuel	Gasoline	Gasoline	Gasoline
Fuel Capacity	7.8 gal.	7.8 gal.	7.8 gal.
Engine Cooling	Air	Air	Air
Engine Oil Capacity	2.2 qt	2.2 qt	2.2 qt
Engine Air Filter	Dual-Stage Canister	Dual-Stage Canister	Dual-Stage Canister
Charging Systems	15 amps	15 amps	15 amps
Clutch	125 ft. lb.	125 ft. lb.	125 ft. lb.
Transmission Oil Capacity	4 qt.	4 qt.	4 qt.
Transmission Pump Displacement	12 cc/rev	12 cc/rev	12 cc/rev
Travel Speed - Forward	0-10 mph	0-10 mph	0-10 mph
Travel Speed -Reverse	0-3.5 mph	0-3.5 mph	0-3.5 mph
Operating Weight	773 lb	789 lb	832 lb
Overall ROPS Height - Up	68.21 in	68.21 in	68.21 in
Overall ROPS Height - Down	46.82 in	46.82 in	46.82 in
Overall Width (Chute Up)	48.87 in	54.38 in	63 in
Overall Length	76.0 in	76.0 in	79.0 in
Wheelbase	48.02 in	48.02 in	48.02 in
Blade Tip Speed	17365 fpm @ 3550 rpm	18142 fpm @ 3550 rpm	18809 fpm @ 3550 rpm
Cutting Height Range	1.5-4.875 in.	1.5-4.875 in.	1.5-4.875 in.
Cutting Width	48 in.	52 in.	61 in.

Commercial ZT Mowers
ZT3500

Part Number	Description	ZT Mowers	SLP In US \$	Discount %	Discounted Price (USD)
9993501	ZT3500 FX651V KAW 48SD.....		\$8,599	16.0%	\$7,223.16
9993502	ZT3500 FX691V KAW 52SD.....		\$8,809	16.0%	\$7,399.56
9993503	ZT3500 FX730V KAW 61SD.....		\$9,149	16.0%	\$7,685.16

Part Number	Description	Dealer Installed Accessories - Order From Factory	SLP In US \$	Discount %	Discounted Price (USD)
<u>Kits</u>					
970315	KIT-HITCH.....	ZT2000, ZT3000, ZT3500, ZT6000	\$20	16.0%	\$16.79
970426	KIT-ECO PLATE, 48IN.....	ZT2000, ZT3000, ZT3500, WB700	\$59	16.0%	\$49.56
970404	KIT-ECO PLATE, 52IN.....	ZT2000, ZT3000, ZT3500, WB700	\$59	16.0%	\$49.56
970405	KIT-ECO PLATE, 61IN.....	ZT3000, ZT3500	\$59	16.0%	\$49.56
970533	KIT-MULCH, 48IN.....	ZT2000, ZT3000, ZT3500, WB700	\$239	16.0%	\$200.76
970408	KIT-MULCH, 52IN.....	ZT2000, ZT3000, ZT3500, WB700	\$239	16.0%	\$200.76
970409	KIT-MULCH, 61IN.....	ZT3000, ZT3500	\$239	16.0%	\$200.76
970590	KIT-POLY, 5 BUSHEL.....	ZT2000, ZT3000, ZT3500, ZS4000, ZT6000, ZT6100, ZT7000, WB700	\$489	16.0%	\$410.76
970591	KIT-POLY, 3.75 BUSHEL.....	ZT2000, ZT3000, ZT3500, ZS4000, ZT6000, ZT6100, ZT7000, WB700	\$399	16.0%	\$335.16
970592	KIT-STRIPING, 48IN.....	ZT2000, ZT3000, ZT3500, ZS4000	\$79	16.0%	\$66.36
970593	KIT-STRIPING, 52-72IN.....		\$79	16.0%	\$66.36

970631	ZT2000, ZT3000, ZT3500, ZS4000, ZT6000, ZT6100, ZT7000 KIT-BV 52IN, 8BU.....	\$729	16.0%	\$612.36
970632	ZT3500 COLLECTION SYSTEM KIT KIT-BV 61IN, 8BU	\$729	16.0%	\$612.36
970654	ZT3500 COLLECTION SYSTEM KIT BOSS-VAC, 8BU 2BAG, COLL.....	\$2,279	16.0%	\$1,914.36
970649	ZT3500 COLLECTION SYSTEM KIT KIT-ROPS CANOPY.....	\$369	16.0%	\$309.96
970464	ZT2000, ZT3000, ZT3500, ZT6000, ZT6100, ZT7000 - REQUIRES ROPS KIT IF NOT KIT-LIGHT, MAGNETIC & 12V.....	\$99	16.0%	\$83.16
	ZT2000, ZT3000, ZT3500, ZS4000, ZT6000, ZT6100, ZT7000			

**Commercial ZS Mowers
ZS4000**



Standard Equipment

Kawasaki FX600V Gas Engine - 9994001
Kawasaki FX651V Gas Engine - 9994002
Kawasaki FT730V EFI Gas Engine - 9994003/9994004

Deck:

- AirFX™ Cutting System
- Air-Gap Baffles
- XL Grass Discharge Chute
 - Front bull-nose designed
 - Deep profile
 - Adjustable front lips
- Steel Fabricated Spindle Assemblies

Tires:

- Drive Tires: 20 x 8.0 - 10 OTR-9994001
23 x 8.5 - 12 OTR-9994002
23 x 10.5 - 12 OTR-9994003/9994004
- Caster Tires: 11 x 6.0 - 5 OTR-9994001
13 x 6.5 - 6 OTR-9994002/9994003/9994004

Transmission:

- HG ZT-3100 Hydrostatic Transaxles -9994001
- HG ZT-3400 Hydrostatic Transaxles -9994002/9994003/9994004

Operator Platform:

- Instrumentation: Fuel Gauges, Hourmeter & PTO
- Throttle and Choke Cables
- Key Switch
- Front Mounted Light
- Wide Platform
 - Anti-Vibration
 - Flip-Up Operator Platform
- Meets standard ANSI/OPEI B71.4

Operator Controls:

- Hand Deck Lift Assist
- Height of Cut Tethered Pin
- Tool-Free Adjustable Tracking Controls

Warranty: 36 months, or 2,000 hours whichever occurs first

Quick Specs

	<u>ZS4000</u>	<u>ZS4000</u>	<u>ZS4000</u>	<u>ZS4000</u>
Model Number	9994001	9994002	9994003	9994004
Configuration	Stand on	Stand on	Stand on	Stand on
Engine Model	Kaw FX600V	Kaw FX651V	Kaw FT730 EFI	Kaw FT730 EFI
Engine CC	603 cc	726 cc	726 cc	726 cc
Engine Fuel	Gasoline	Gasoline	Gasoline	Gasoline
Fuel Capacity	5.1 gal.	6.5 gal.	6.5 gal.	6.5 gal.
Engine Cooling	Air	Air	Air	Air
Engine Oil Capacity	1.8 qt	2.2 qt	2.2 qt	2.2 qt
Engine Air Filter	Dual Element	Dual Element	Dual Element	Dual Element
Charging Systems	15 amps	15 amps	15 amps	15 amps
Clutch	125 ft. lb.	200 ft. lb.	200 ft. lb.	200 ft. lb.
Transmission Oil Capacity	4 qt.	4 qt.	4 qt. each	4 qt. each
Transmission Pump Displacement	10 cc/rev	12 cc/rev	12 cc/rev	12 cc/rev
Travel Speed - Forward	0-9 mph	0-10.5 mph	0-10.5 mph	0-10.5 mph
Travel Speed -Reverse	0-3.5 mph	0-3.5 mph	0-3.5 mph	0-3.5 mph
Operating Weight	800 lb	961 lb	991 lb	1,028 lb
Tower Height	40.9 in	41.8 in	41.8 in	41.8 in
Overall Width (Chute Up)	35.35 in	49.3 in	54.48 in	63.4 in
Overall Length	64.0 in	64.0 in	64.0 in	64.0 in
Wheelbase	34.18 in	44.67 in	49.79 in	49.79 in
Blade Tip Speed	1 / 000 rpm @ 3550 rpm	1 / 800 rpm @ 3550 rpm	1 / 800 rpm @ 3550 rpm	1 / 800 rpm @ 3550 rpm
Cutting Height Range	1.5-4.5 in.	1.5-4.5 in.	1.5-4.5 in.	1.5-4.5 in.
Cutting Width	36 in.	48 in.	52 in.	61 in.

**Commercial ZS Mowers
ZS4000**

Part Number	Description	SLP In US \$	Discount %	Discounted Price (USD)
9994001	ZS4000 FX600V KAW 36SD.....	\$8,579	16.0%	\$7,206.36
9994002	ZS4000 FX651V KAW 48SD.....	\$9,149	16.0%	\$7,685.16
9994003	ZS4000 FT730 EFI KAW 52SD.....	\$10,089	16.0%	\$8,474.76
9994004	ZS4000 FT730 EFI KAW 61SD.....	\$10,399	16.0%	\$8,735.16

Part Number	Description	SLP In US \$	Discount %	Discounted Price (USD)
Dealer Installed Accessories - Order From Factory				
<u>Kits</u>				
970563	KIT-ECO PLATE 36IN..... ZS4000	\$59	16.0%	\$49.56
970623	KIT-ECO PLATE, 48IN..... ZS4000	\$59	16.0%	\$49.56
970577	KIT-ECO PLATE, 52IN..... ZS4000, ZT6000	\$59	16.0%	\$49.56
970567	KIT-ECO PLATE, 61IN..... ZS4000, ZT6000, ZT6100, ZT7000	\$59	16.0%	\$49.56
970564	KIT-MULCH, 36IN..... ZS4000	\$179	16.0%	\$150.36
970589	KIT-MULCH, 48IN..... ZS4000	\$239	16.0%	\$200.76
970578	KIT-MULCH, 52IN..... ZS4000, ZT6000	\$239	16.0%	\$200.76
970588	KIT-MULCH, 61IN..... ZS4000, ZT6000, ZT6100, ZT7000	\$239	16.0%	\$200.76
970590	KIT-POLY, 5 BUSHEL..... ZT2000, ZT3000, ZT3500, ZS4000, ZT6000, ZT6100, ZT7000, WB700	\$489	16.0%	\$410.76
970591	KIT-POLY, 3.75 BUSHEL..... ZT2000, ZT3000, ZT3500, ZS4000, ZT6000, ZT6100, ZT7000, WB700	\$399	16.0%	\$335.16
970592	KIT-STRIPING, 48IN..... ZT2000, ZT3000, ZT3500, ZS4000	\$79	16.0%	\$66.36
970593	KIT-STRIPING, 52-72IN..... ZT2000, ZT3000, ZT3500, ZS4000, ZT6000, ZT6100, ZT7000	\$79	16.0%	\$66.36
970645	KIT-WEIGHT, 48-61IN..... ZS4000	\$169	16.0%	\$141.96
970565	KIT-WEIGHT, 30LBS, 36IN..... ZS4000	\$119	16.0%	\$99.96
970464	KIT-LIGHT, MAGNETIC & 12V..... ZT2000, ZT3000, ZT3500, ZS4000, ZT6000, ZT6100, ZT7000	\$99	16.0%	\$83.16

**Commercial ZT Mowers
ZT6000**



Standard Equipment

Kawasaki FX801V Gas Engine - 9996010/9996011

Deck:

- AirFX™ Cutting System
- Air-Gap Baffles
- XL Grass Discharge Chute
 - Front bull-nose designed
 - Deep profile
 - Adjustable front lips
- Cast Iron spindle assemblies

Engine Compartment:

- Rear Engine Guard
- Rear Bumper

Tires:

- Drive Tires: 24 x 10.5 - 12 OTR
- Caster Tires: 13 x 6.5 - 6 OTR

Transmission:

- HG ZT-4400 Hydrostatic Transaxle

Operator Platform:

- Instrumentation: Fuel Gauges, Hourmeter & PTO
- Throttle and Choke Cables
- 12 V Plug Outlet
- Key Switch
- High Back Full Mechanical Suspension Seat
 - Fore/Aft Adjustment
- Seat Belt
- Roll Over Protective Structure (ROPS) meets OSHA 1928.51 & 1928.52
- Meets standard ANSI/OPEI B71.4
- Rotating Foot Plate

Operator Controls:

- Hand Deck Lift Assist
- Adjustable Foot Deck Lift Assist
- Height of Cut Tethered Pin
- Adjustable Control Levers
 - Fore/Aft/Up/Down

Warranty: 36 months, or 2,000 hours whichever occurs first

Quick Specs

	<u>ZT6000</u>	<u>ZT6000</u>
Model Number	9996010	9996011
Configuration	Riding Mower	Riding Mower
Engine Model	Kaw FX801V	Kaw FX801V
Engine CC	852 cc	852 cc
Engine Fuel	Gasoline	Gasoline
Fuel Capacity	15 gal.	15 gal.
Engine Cooling	Air	Air
Engine Oil Capacity	2.5 qt	2.5 qt
Engine Air Filter	Canister Air Filter	Canister Air Filter
Charging Systems	15 amps	15 amps
Clutch	225 ft. lb.	225 ft. lb.
Transmission Oil Capacity	4.5 qt. each	4.5 qt. each
Transmission Pump Displacement	12 cc/rev	12 cc/rev
Travel Speed - Forward	0-12 mph	0-12 mph
Travel Speed -Reverse	0-4 mph	0-4 mph
Operating Weight	1,371 lb	1,421 lb
Overall ROPS Height - Up	70.1 in (24 in tires) / 71.3 in (26 in tires)	70.1 in (24 in tires) / 71.3 in (26 in tires)
Overall ROPS Height - Down	45.2 in (24 in tires) / 46.4 in (26 in tires)	45.2 in (24 in tires) / 46.4 in (26 in tires)
Overall Width (Chute Up)	54.3 in	62.9 in
Overall Length	83.0 in	83.0 in
Wheelbase	52.8 in	52.8 in
Blade Tip Speed	18586 fpm @ 3550 rpm	18500 fpm @ 3550 rpm
Cutting Height Range	1-5.5 in.	1-5.5 in.
Cutting Width	52 in.	61 in.

Commercial ZT Mowers
ZT6000

Part Number	Description	ZT Mowers	SLP In US \$	Discount %	Discounted Price (USD)
9996010	ZT6000 FX801V KAW 52SD.....		\$11,439	16.0%	\$9,608.76
9996011	ZT6000 FX801V KAW 61SD.....		\$11,799	16.0%	\$9,911.16

Part Number	Description	Dealer Installed Accessories - Order From Factory	SLP In US \$	Discount %	Discounted Price (USD)
<u>Kits</u>					
970315	KIT-HITCH.....	ZT2000, ZT3000, ZT3500, ZT6000	\$20	16.0%	\$16.79
970577	KIT-ECO PLATE, 52IN.....	ZS4000, ZT6000	\$59	16.0%	\$49.56
970567	KIT-ECO PLATE, 61IN.....	ZS4000, ZT6000, ZT6100, ZT7000	\$59	16.0%	\$49.56
970578	KIT-MULCH, 52IN.....	ZS4000, ZT6000	\$239	16.0%	\$200.76
970588	KIT-MULCH, 61IN.....	ZS4000, ZT6000, ZT6100, ZT7000	\$239	16.0%	\$200.76
970590	KIT-POLY, 5 BUSHEL.....	ZT2000, ZT3000, ZT3500, ZS4000, ZT6000, ZT6100, ZT7000, WB700	\$489	16.0%	\$410.76
970591	KIT-POLY, 3.75 BUSHEL.....	ZT2000, ZT3000, ZT3500, ZS4000, ZT6000, ZT6100, ZT7000, WB700	\$399	16.0%	\$335.16
970593	KIT-STRIPING, 52-72IN.....	ZT2000, ZT3000, ZT3500, ZS4000, ZT6000, ZT6100, ZT7000	\$79	16.0%	\$66.36
970612	KIT-BVP 52IN, 12BU DFS.....	ZT6000 COLLECTION SYSTEM KIT	\$839	16.0%	\$704.76
970613	KIT-BVP 61IN, 12BU DFS.....	ZT6000, ZT6100, ZT7000 COLLECTION SYSTEM KIT	\$839	16.0%	\$704.76
970615	KIT-BVP 52IN, 12BU 3BAG.....	ZT6000, ZT7000 COLLECTION SYSTEM KIT	\$729	16.0%	\$612.36
970616	KIT-BVP 61IN, 12BU 3BAG.....	ZT6000, ZT6100, ZT7000 COLLECTION SYSTEM KIT	\$729	16.0%	\$612.36
970651	KIT-BVP, 12BU DFS, COLL.....	ZT6000, ZT6100, ZT7000 COLLECTION SYSTEM KIT	\$3,429	16.0%	\$2,880.36
970652	KIT-BVP, 12BU 3BAG, COLL.....	ZT6000, ZT6100, ZT7000 COLLECTION SYSTEM KIT	\$2,729	16.0%	\$2,292.36
970656	KIT-BUMPER, ORANGE.....	ZT6000, ZT6100, ZT7000 COLLECTION SYSTEM KIT	\$79	16.0%	\$66.36
970649	KIT-ROPS CANOPY.....	ZT2000, ZT3000, ZT3500, ZT6000, ZT6100, ZT7000 - REQUIRES ROPS KIT IF NOT STANDARD	\$369	16.0%	\$309.96
970621	KIT-LIGHT, ZT6000, 6100.....		\$219	16.0%	\$183.96

970464 ZT6000, ZT6100
KIT-LIGHT, MAGNETIC & 12V..... \$99 16.0% \$83.16
ZT2000, ZT3000, ZT3500, ZS4000, ZT6000, ZT6100, ZT7000

**Commercial ZT Mowers
ZT6100**



Standard Equipment

- | | |
|--|--|
| <p>Kawasaki FX850V Gas Engine - 9996012
Kawasaki FX850V EFI Gas Engine - 9996013</p> <p>Deck:</p> <ul style="list-style-type: none"> - AirFX™ Cutting System - Air-Gap Baffles - XL Grass Discharge Chute <ul style="list-style-type: none"> - Front bull-nose designed - Deep profile - Adjustable front lips - Cast Iron spindle assemblies <p>Engine Compartment:</p> <ul style="list-style-type: none"> - Rotating rear bumper - 2 inch hitch receiver <p>Tires:</p> <ul style="list-style-type: none"> - Drive Tires: 24 x 12 - 12 OTR - Caster Tires: 13 x 6.5 - 6 No Flat OTR <p>Transmission:</p> <ul style="list-style-type: none"> - HG ZT-4400 Hydrostatic Transaxle | <p>Operator Platform:</p> <ul style="list-style-type: none"> - Instrumentation: Fuel Gauges, Hourmeter & PTO - Throttle and Choke Cables - 12 V Plug Outlet - Key Switch - High Back Full Mechanical Suspension Seat <ul style="list-style-type: none"> - Fore/Aft Adjustment - Seat Belt - Roll Over Protective Structure (ROPS) meets OSHA 1928.51 & 1928.52 - Meets standard ANSI/OPEI B71.4 - Rotating Foot Plate <p>Operator Controls:</p> <ul style="list-style-type: none"> - Hand Deck Lift Assist - Adjustable Foot Deck Lift Assist - Height of Cut Tethered Pin - Adjustable Control Levers <ul style="list-style-type: none"> - Fore/Aft/Up/Down <p>Warranty: 36 months, or 2,000 hours whichever occurs first</p> |
|--|--|

Quick Specs

	<u>ZT6100</u>
Model Number	9996013
Configuration	Riding Mower
Engine Model	Kaw FX850V EFI
Engine CC	852 cc
Engine Fuel	Gasoline
Fuel Capacity	15 gal.
Engine Cooling	Air
Engine Oil Capacity	2.5 qt
Engine Air Filter	Canister Air Filter
Charging Systems	15 amps
Clutch	225 ft. lb.
Transmission Oil Capacity	4.5 qt. each
Transmission Pump Displacement	12 cc/rev
Travel Speed - Forward	0-12 mph
Travel Speed -Reverse	0-4 mph
Operating Weight	1,421 lb
Overall ROPS Height - Up	70.1 in (24 in tires) / 71.3 in (26 in tires)
Overall ROPS Height - Down	45.2 in (24 in tires) / 46.4 in (26 in tires)
Overall Width (Chute Up)	62.9 in
Overall Length	83.0 in
Wheelbase	53.6 in (24 in tires) / 56.4 in (26 in tires)
Blade Tip Speed	18500 fpm @ 3550 rpm
Cutting Height Range	1-5.5 in.
Cutting Width	61 in.

**Commercial ZT Mowers
ZT6100**

Part Number	Description	ZT Mowers SLP In US \$	Discount %	Discounted Price (USD)
9996013	ZT6100 FX850V EFI KAW 61SD.....	\$13,099	16.0%	\$11,003.16

Part Number	Description	Dealer Installed Accessories - Order From Factory	SLP In US \$	Discount %	Discounted Price (USD)
<u>Kits</u>					
970567	KIT-ECO PLATE, 61IN.....	ZS4000, ZT6000, ZT6100, ZT7000	\$59	16.0%	\$49.56
970588	KIT-MULCH, 61IN.....	ZS4000, ZT6000, ZT6100, ZT7000	\$239	16.0%	\$200.76
970590	KIT-POLY, 5 BUSHEL.....	ZT2000, ZT3000, ZT3500, ZS4000, ZT6000, ZT6100, ZT7000, WB700	\$489	16.0%	\$410.76
970591	KIT-POLY, 3.75 BUSHEL.....	ZT2000, ZT3000, ZT3500, ZS4000, ZT6000, ZT6100, ZT7000, WB700	\$399	16.0%	\$335.16
970593	KIT-STRIPING, 52-72IN.....	ZT2000, ZT3000, ZT3500, ZS4000, ZT6000, ZT6100, ZT7000	\$79	16.0%	\$66.36
970613	KIT-BVP 61IN, 12BU DFS.....	ZT6000, ZT6100, ZT7000 COLLECTION SYSTEM KIT	\$839	16.0%	\$704.76
970616	KIT-BVP 61IN, 12BU 3BAG.....	ZT6000, ZT6100, ZT7000 COLLECTION SYSTEM KIT	\$729	16.0%	\$612.36
970651	KIT-BVP, 12BU DFS, COLL.....	ZT6000, ZT6100, ZT7000 COLLECTION SYSTEM KIT	\$3,429	16.0%	\$2,880.36
970652	KIT-BVP, 12BU 3BAG, COLL.....	ZT6000, ZT6100, ZT7000 COLLECTION SYSTEM KIT	\$2,729	16.0%	\$2,292.36
970656	KIT-BUMPER, ORANGE.....	ZT6000, ZT6100, ZT7000 COLLECTION SYSTEM KIT	\$79	16.0%	\$66.36
970649	KIT-ROPS CANOPY.....	ZT2000, ZT3000, ZT3500, ZT6000, ZT6100, ZT7000 - REQUIRES ROPS KIT IF NOT STANDARD	\$369	16.0%	\$309.96
970621	KIT-LIGHT, ZT6000, 6100.....	ZT6000, ZT6100	\$219	16.0%	\$183.96
970464	KIT-LIGHT, MAGNETIC & 12V.....	ZT2000, ZT3000, ZT3500, ZS4000, ZT6000, ZT6100, ZT7000	\$99	16.0%	\$83.16

**Commercial ZT Mowers
ZT7000**



Standard Equipment

Kawasaki FX1000V Gas Engine - 9997010/9997011
B&S Vanguard EFI Gas Engine - 9997012/9997013

Deck:

- AirFX™ Cutting System
- Air-Gap Baffles
- XL Grass Discharge Chute
 - Front bull-nose designed
 - Deep profile
 - Adjustable front lips
- Cast Iron spindle assemblies

Engine Compartment:

- Rotating rear bumper
- 2 inch hitch receiver

Tires:

- Drive Tires: 26 x 12 - 12 OTR
- Caster Tires: 15 x 6.5 - 6 No Flat OTR

Transmission:

- Hydro-Gear™ ZT-5400 2-Speed Hydrostatic Transaxle

Operator Platform:

- Instrumentation: Fuel Gauges, Hourmeter & PTO
- Throttle and Choke Cables
- 12 V Plug Outlet
- Key Switch
- Front Mounted Light
- Extra High Back Full Mechanical Suspension Seat
 - Padded Arm Rest
 - Fore/Aft Adjustment
- Seat Belt
- Roll Over Protective Structure (ROPS) meets OSHA 1928.51 & 1928.52
- Meets standard ANSI/OPEI B71.4
- Anti-Vibration Foot Plate

Operator Controls:

- Hand Deck Lift Assist
- Adjustable Foot Deck Lift Assist
- Height of Cut Tethered Pin
- Adjustable Control Levers
 - Fore/Aft/Up/Down

Warranty: 36 months, or 2,000 hours whichever occurs first

Quick Specs

	<u>Z17000</u>	<u>Z17000</u>	<u>Z17000</u>	<u>Z17000</u>
Model Number	9997010	9997011	9997012	9997013
Configuration	Riding Mower	Riding Mower	Riding Mower	Riding Mower
Engine Model	Kaw FX1000V	Kaw FX1000V	B&S Vanguard EFI	B&S Vanguard EFI
Engine CC	999 cc	999 cc	993 cc	993 cc
Engine Fuel	Gasoline	Gasoline	Gasoline	Gasoline
Fuel Capacity	15 gal.	15 gal.	15 gal.	15 gal.
Engine Cooling	Air	Air	Air	Air
Engine Oil Capacity	2 qt	2 qt	2.5 qt	2.5 qt
Engine Air Filter	Canister Air Filter	Canister Air Filter	Canister Air Filter	Canister Air Filter

Bobcat Company Price Pages
Zero Turn Mowers

Charging Systems	15 amps	15 amps	15 amps	15 amps
Clutch	250 ft. lb.	250 ft. lb.	250 ft. lb.	250 ft. lb.
Transmission Oil Capacity	5.9 qt. each	5.9 qt. each	9 qt	5.9 qt
Transmission Pump Displacement	16 cc/rev	16 cc/rev	16 cc/rev	16 cc/rev
Travel Speed - Forward	0-13 mph	0-13 mph	0-13 mph	0-13 mph
Travel Speed -Reverse	0-5 mph	0-5 mph	0-5 mph	0-5 mph
Operating Weight	1,500 lb	1,541 lb	1,500 lb	1,541 lb
Overall ROPS Height - Up	in (26 in tires)	in (26 in tires)	in (26 in tires)	(26 in tires)
Overall ROPS Height - Down	in (26 in tires)	in (26 in tires)	in (26 in tires)	(26 in tires)
Overall Width (Chute Up)	62.9 in	71.5 in	62.9 in	71.5 in
Overall Length	87.0 in	87.0 in	87.0 in	87.0 in
Wheelbase	33.0 in (24 in tires) / 30.4 in (26 in tires)	33.0 in (24 in tires) / 30.4 in (26 in tires)	33.0 in (24 in tires) / 30.4 in (26 in tires)	33.0 in (24 in tires) / 30.4 in (26 in tires)
Blade Tip Speed	18500 fpm @ 35	18152 fpm @ 35	18500 fpm @ 35	18152 fpm @ 35
Cutting Height Range	1-5.5	1-5.5	1-5.5 in	1-5.5 in
Cutting Width	61 in.	71.5 in.	61 in.	71.5 in.

**Commercial ZT Mowers
ZT7000**

Part Number	Description	ZT Mowers	SLP In US \$	Discount %	Discounted Price (USD)
9997010	ZT7000 FX1000V Kaw 61SD.....		\$14,249	16.0%	\$11,969.16
9997011	ZT7000 FX1000V Kaw 72SD.....		\$15,399	16.0%	\$12,935.16
9997012	ZT7000 993cc Van EFI B&S 61SD.....		\$15,239	16.0%	\$12,800.76
9997013	ZT7000 993cc Van EFI B&S 72SD.....		\$16,279	16.0%	\$13,674.36

Part Number	Description	Dealer Installed Accessories - Order From Factory	SLP In US \$	Discount %	Discounted Price (USD)
<u>Kits</u>					
970567	KIT-ECO PLATE, 61IN.....		\$59	16.0%	\$49.56
	ZS4000, ZT6000, ZT6100, ZT7000				
970634	KIT-ECO PLATE, 72IN.....		\$59	16.0%	\$49.56
	ZT7000				
970588	KIT-MULCH, 61IN.....		\$239	16.0%	\$200.76
	ZS4000, ZT6000, ZT6100, ZT7000				
970590	KIT-POLY, 5 BUSHEL.....		\$489	16.0%	\$410.76
	ZT2000, ZT3000, ZT3500, ZS4000, ZT6000, ZT6100, ZT7000, WB700				
970591	KIT-POLY, 3.75 BUSHEL.....		\$399	16.0%	\$335.16
	ZT2000, ZT3000, ZT3500, ZS4000, ZT6000, ZT6100, ZT7000, WB700				
970593	KIT-STRIPING, 52-72IN.....		\$79	16.0%	\$66.36
	ZT2000, ZT3000, ZT3500, ZS4000, ZT6000, ZT6100, ZT7000				
970613	KIT-BVP 61IN, 12BU DFS.....		\$839	16.0%	\$704.76
	ZT6000, ZT6100, ZT7000 COLLECTION SYSTEM KIT				
970616	KIT-BVP 61IN, 12BU 3BAG.....		\$729	16.0%	\$612.36
	ZT6000, ZT6100, ZT7000 COLLECTION SYSTEM KIT				
970651	KIT-BVP, 12BU DFS, COLL.....		\$3,429	16.0%	\$2,880.36
	ZT6000, ZT6100, ZT7000 COLLECTION SYSTEM KIT				
970652	KIT-BVP, 12BU 3BAG, COLL.....		\$2,729	16.0%	\$2,292.36
	ZT6000, ZT6100, ZT7000 COLLECTION SYSTEM KIT				
970656	KIT-BUMPER, ORANGE.....		\$79	16.0%	\$66.36
	ZT6000, ZT6100, ZT7000 COLLECTION SYSTEM KIT				
7439362	KIT-EFI BUMPER.....		\$119	16.0%	\$99.96
	ZT7000				
970649	KIT-ROPS CANOPY.....		\$369	16.0%	\$309.96
	ZT2000, ZT3000, ZT3500, ZT6000, ZT6100, ZT7000 - REQUIRES ROPS KIT IF				
970464	KIT-LIGHT, MAGNETIC & 12V.....		\$99	16.0%	\$83.16
	ZT2000, ZT3000, ZT3500, ZS4000, ZT6000, ZT6100, ZT7000				

**Commercial Midsize Walk-Behind Mowers
Hydro-Drive Models**



Standard Equipment

Kawasaki FS481V Gas Engine -9990701
Kawasaki FS541V Gas Engine - 9990702
Kawasaki FS600V Gas Engine - 9990703

Operator Panel:
- Instrumentation: Hourmeter & PTO
- Throttle and Choke Cables
- Electric start
- Key switch

Deck:

Bobcat Company Price Pages
Zero Turn Mowers

- TufDeck™ Cutting System
 - Double-Wave™ Baffles
- Steel Fabricated Spindle Assemblies

- Meets standard ANSI/OPEI B71.4

Tires:

- Drive Tires: 20 x 6.5 - 9990701
- Drive Tires: 20 x 8.0 - 9990702, 9990703
- Caster Tires: 11 x 6.0, Semi-Pneumatic

Operator Controls:

- Park Brake/Speed Setting Lever
- Height of Cut Pins
- Neutral Thumb Latches
- Operator presence
- Speed Control Levers
- Tracking Control Knob
- Hydraulic By-Pass Levers
- Tracking Control Knob

Transmission:

- HG ZT-2800 Hydrostatic Transaxles

Warranty: 3 years, or 2,000 hours whichever occurs first

Quick Specs

Model Number	<u>9990701</u>	<u>9990702</u>	<u>9990703</u>
Configuration	Walk-Behind Mower	Walk-Behind Mower	Walk-Behind Mower
Engine Model	Kaw FS481V	Kaw FS541V	Kaw FS600V
Engine CC	603 cc	603 cc	603 cc
Engine Fuel	Gasoline	Gasoline	Gasoline
Fuel Capacity	5 gal	5 gal	5 gal
Engine Cooling	Air	Air	Air
Engine Oil Capacity	1.8 qt.	1.8 qt.	1.8 qt.
Engine Air Filter	Dual Element	Dual Element	Dual Element
Charging Systems	15 amps	15 amps	15 amps
Clutch	105 ft. lb.	105 ft. lb.	105 ft. lb.
Travel Speed - Forward	0-6.5 mph	0-6.5 mph	0-6.5 mph
Travel Speed -Reverse	0-3 mph	0-3 mph	0-3 mph
Operating Weight	645 lb	675 lb	690 lb
Overall Width (Chute Up)	36.3 in	48.3 in	52.3 in
Overall Length	78.0 in	78.0 in	78.0 in
Blade Tip Speed	18645 fpm @ 3600 rpm	16832 fpm @ 3600 rpm	18645 fpm @ 3600 rpm
Cutting Height Range	1.5-4.5 in	1.5-4.5 in	1.5-4.5 in
Cutting Width	36 in	48 in	52 in

**Commercial Midsize Walk-Behind Mowers
Hydro-Drive Models**

Part Number	Description	U.S. Models	
		SLP In US \$	

9990701	WB700-36IN HYDRO DRIVE, FS481 ELECTRIC	\$5,999	16.0%	\$5,039.16
9990702	WB700-48IN HYDRO DRIVE, FS541 ELECTRIC	\$6,499	16.0%	\$5,459.16
9990703	WB700-52IN HYDRO DRIVE, FS600 ELECTRIC	\$6,999	16.0%	\$5,879.16

Part Number	Description	U.S. and International Dealer Installed Accessories - Order From Factory	
		SLP In US \$	

Kits

970225	KIT-MULCH, 36IN WB700	\$179	16.0%	\$150.36
970533	KIT-MULCH, 48IN ZT2000, ZT3000, ZT3500, WB700	\$239	16.0%	\$200.76
970408	KIT-MULCH, 52IN ZT2000, ZT3000, ZT3500, WB700	\$239	16.0%	\$200.76
970343	KIT-ECO PLATE, 36IN WB700	\$59	16.0%	\$49.56
970426	KIT-ECO PLATE, 48IN ZT2000, ZT3000, ZT3500, WB700	\$59	16.0%	\$49.56
970404	KIT-ECO PLATE, 52IN ZT2000, ZT3000, ZT3500, WB700	\$59	16.0%	\$49.56
970591	KIT-POLY, 3.75 BUSHEL ZT2000, ZT3000, ZT3500, ZS4000, ZT6000, ZT6100, ZT7000, WB700	\$399	16.0%	\$335.16
970590	KIT-POLY, 5 BUSHEL ZT2000, ZT3000, ZT3500, ZS4000, ZT6000, ZT6100, ZT7000, WB700	\$489	16.0%	\$410.76
7461624	KIT-CATCHER EXTENSION* WB700	\$69	16.0%	\$57.96

*7461624 NEEDED FOR USE WITH 970590 & 970591 ON A 9990701 MOWER ONLY.

6/30/2021



One Bobcat Lane, Box 469
Johnson Creek, WI 53038-0469
(920) 699-2000 Phone
(920) 699-6836 Fax



Stand-On Aerator



Quick Specs

RYAN-LAWNAIRE, ZTS, 15.0HP*

Engine	Kawasaki® FS541V
Displacement	30.8 cu in. (603 cc)
Fuel Capacity	5 gal (18.9 L)
Transmission	2 Hydro-Gear® ZT3200TM
Hydraulic Oil Capacity	7 qt (6.6 L)
Ground Speed	
Forward	0-7.4 mph (0-11.9 kmh)
Reverse	0-3.1 mph (0-5.6 kmh)
Drive tires and wheels	18 x 6.50-8, pneumatic
Front caster tires and wheels	13 x 5.00-6, pneumatic
Aeration	
Width	30 in (762 mm)
Number of Tines	48
Tine Down Pressure	0-700 lbs (0-318 kg)
Core Depth	2 - 5 in (50 - 127 mm)
Holes per Sq-Ft	approx. 5.1 (55/m ²)
Overall Width	47.25 in (1200 mm)
Length	
Platform Up	60.5 in (1537 mm)
Platform Down	69.5 in (1765 mm)
Height	48 in (1219 mm)
Curb Weight	1,235 lbs (560 kg)
Productivity	up to 97,800 ft ² /hr (9,086 m ² /hr)
Warranty	2-year Limited Warranty

Stand-On Aerator

Part Number	Description	MSRP In US \$	Discount %	Discounted Price (USD)
554930A	RYAN-LAWNAIRE, ZTS, 15.0HP*	\$10,719	16%	\$ 9,003.96

Part Number	Description	MSRP In US \$	Discount %	Discounted Price (USD)
Dealer Installed Accessories - Order From Factory				

Kits

970640	KIT-SPREADER, STAND-ON AERATOR	\$1,799	16%	\$ 1,511.16
970595	KIT-ZTS LIGHT KIT	\$319	16%	\$ 267.96

Walk-Behind Aerators



Quick Specs

	<u>LA IV EST</u>	<u>LA V EST</u>
Honda®	4 cycle GX120, 7.2 cu in (118 cc)	4 cycle GX120, 7.2 cu in (118 cc)
Clutch	Belt tightener	Belt tightener
Drive: Primary	4L section V-Belt	4L section V-Belt
Drive: Tine & Drum	Single #40 nickel-plated chain	Single #40 nickel-plated chain
Tines, Coring Type	.75 in (19 mm) formed from 0.08 in (2 mm) hollow hardened alloy steel	.75 in (19 mm) formed from 0.08 in (2 mm) hollow hardened alloy steel
Number of Tines	30	42
Coring Depth	Up to 2.75" (70mm)	Up to 2.75" (70mm)
Core Diameter	.75 in (19 mm)	.75 in (19 mm)
Aerating Width	19 in (483 mm)	26.5 in (673 mm)
Aerating Pattern	3.75 in x 7 in (95 mm x 178 mm)	3.75 in x 7 in (95 mm x 178 mm)
Holes per Sq Ft	up to 9/sq ft (59 m²)	up to 9/sq ft (59 m²)
Productivity	up to 29,000 sq ft/hr (2,694 m²/hr)	up to 40,000 sq ft/hr (3,176 m²/hr) at 3.5 mph (4.83 kph)
Tires	(2) 8 x 2.25 semi-pneumatic w/ball bearings	(2) 8 x 2.25 semi-pneumatic w/ball bearings
Fuel Capacity	.53 gal (2 L)	.53 gal (2 L)
Weight: Wet w/o Weights	220 lb (100 kg)	250 lb (113 kg)
Weight: Wet w/Weights	261 lb (118 kg)	292 lb (132 kg)
Weight: Wet w/Weights & Water in Drum	304 lb (138 kg)	357 lb (162 kg)
Width	28 in (711 mm)	35.5 in (902 mm)
Length	53.5 in (1,359 mm)	53.5 in (1,359 mm)
Height	48.8 in (1,240 mm)	48.5 in (1,232 mm)

Walk-Behind Aerators

Part Number	Description	MSRP In US \$	Discount %	Discounted Price (USD)
554913C	RYAN-LAWNNAIRE IV-EST, HONDA GX120, 4.0HP*.....	\$2,919	16%	\$ 2,451.96
554910C	RYAN-LAWNNAIRE V-EST, HONDA GX120, 4.0HP*.....	\$3,229	16%	\$ 2,712.36
554914E	RYAN LAWNNAIRE IV EST B&S VNGRD.....	\$2,919	16%	\$ 2,451.96
554916E	RYAN LAWNNAIRE V EST B&S VNGRD.....	\$3,229	16%	\$ 2,712.36

Tow-Behind Aerator



Quick Specs

	<u>RYAN-LAWNNAIRE TOW 36"</u>	<u>RYAN-RENOVAIRE TOW 72"</u>
Hitch	Clevis and pin type	Clevis and pin type
Axle: Aerating Wheel	1.25 in (32 mm) diameter	1.25 in (32 mm) diameter
Axle: Transport Wheel	0.75 in (19 mm) diameter	0.75 in (19 mm) diameter bolted to frame
Aerating Wheels	Cast iron w/sintered bushing; pressure lubrication fitting; grooved for mounting aerating tines on both sides; each wheel weighs 75 lb (34 kg)	
Tines - formed from hardened alloy steel		
Total	48 standard, 96 optional	96 standard, 192 optional
Per Wheel	8 standard, 16 optional	8 standard, 16 optional

Ryan Turf Equipment

Diameter	0.75 in (19 mm)	0.75 in (19 mm)
Aerating Depth	Up to 5 in (127 mm)	Up to 5 in (127 mm)
Aerating Width	36 in (914 mm)	72 in (1,829 mm)
Aeration Pattern		
Standard	6 in x 6 in (152 mm x 152 mm)	6 in x 6 in (152 mm x 152 mm)
Optional Double Tines	3 in x 3 in (76 mm x 76 mm)	3 in x 3 in (76 mm x 76 mm)
Holes per Sq Ft		
Standard H/Sq. Ft	Up to 9 (43/m ²) with single tines	Up to 9 (43/m ²) with single tines
Optional Double Tines H/Sq. Ft	Up to 18 (86/m ²) with double tines	Up to 18 (86/m ²) with double tines
Productivity	Up to 1.5 acres/hr (0.6 ha/hr) at 4 mph (6 km/hr)	Up to 3 acres/hr (1.2 ha/hr) at 4 mph (16 km/hr)
Towing Speed	10 mph (16 km/hr) max	Up to 10 mph (16 km/hr)
Transport Lift	removable lever or 700 psi hydraulic lift	Hydraulic cylinder
Transport Tires	4.10/3.50-4, 2-ply semi-pneumatic tires with ball bearings	16 x 4.80-8, 6-ply
Dealer/customer installed options	Hydraulic, electric or manual lift	Manual hydraulic pump
Power	Tractor Draw	Tractor Draw
Weight	500 lb (227 kg)	1518 lb (689 kg)
Width	46 in (1,168 mm)	96 in (2,438 mm)
Length	68.5 in (1,740 mm)	60 in (1,524 mm)
Height	31 in (787 mm)	36 in (914 mm)

Tow-Behind Aerator

Tow-Behind Aerators				
Part Number	Description	MSRP In US \$	Discount %	Discounted Price (USD)
544860A	RYAN-LAWNAIRE TOW 36"	\$3,119	16%	\$ 2,619.96
544317A	RYAN-RENOVAIRE TOW 72"	\$8,119	16%	\$ 6,819.96

Dealer Installed Accessories - Order From Factory				
Part Number	Description	MSRP In US \$	Discount %	Discounted Price (USD)

Kits

Requires one of the following kits

545711	RYAN Hydraulic Lift..... Available for the Lawnaire 36" Tow-Behind	\$599	16%	\$ 503.16
545654	RYAN Manual Lift..... Available for the Lawnaire 36" Tow-Behind	\$369	16%	\$ 309.96
4131949	RYAN Electric Lift Kit	\$969	16%	\$ 813.96
970315	RYAN ZT Hitch Kit..... Available for the Lawnaire 36" Tow-Behind	\$15.99	16%	\$ 13.43
545370	RYAN-Man Hydraulic Pump Kit..... Available for the Renovaire 72" Tow-Behind	\$1,489	16%	\$ 1,250.76

Three-Point Aerators



Quick Specs

RYAN-TRACAIRE.72

Hitch	Category "1"
Axle: Aerating Wheel	1.25 in (32 mm) diameter
Aerating Wheels	Cast iron w/sintered bushing; pressure lubrication fitting; grooved for mounting aerating tines on both sides; each wheel weighs 75 lb (34 kg)
Tines - formed from hardened alloy steel	
Total	96 standard, 192 optional
Per Wheel	8 standard, 16 optional
Diameter	0.75 in (19 mm)
Aerating Depth	Up to 5 in (127 mm)
Aerating Width	72 in (1,829 mm)
Aeration Pattern	
Standard	6 in x 6 in (152 mm x 152 mm)

Ryan Turf Equipment

Optional Double Tines 3 in x 3 in (76 mm x 76 mm)

Holes per Sq Ft
 Standard H/Sq. Ft Up to 9 (43/m²) with single tines
 Optional Double Tines H/Sq. Ft Up to 18 (86/m²) with double tines

Productivity Up to 3 acres/hr (1.2 ha/hr) at 4 mph (16 km/hr)

Dealer/customer installed options

Power Tractor Mounted
 Weight 1,052 lb (477 kg)
 Width 78 in (1,981 mm)
 Length 48 in (1,219 mm)
 Height 24 in (610 mm)

Three-Point Aerators

Part Number	Description	MSRP In US \$	Discount %	Discounted Price (USD)
544423A	RYAN-TRACCAIRE, 3PT, 72, CAT 1.....	\$5,459	16%	\$ 4,585.56

Overseeder



Quick Specs

RYAN Mataway Overseeder

Power 4-Cycle GX390; recoil start; on/off switch; low-oil alert
 Displacement 23.7 cu in (389 cc)
 Fuel Capacity 1.6 gal (6.1 L)
 Oil Capacity 1.1 qt (1.1 L)
 Clutch Spring loaded belt tightener
 Drive 4L-section V-belt to front wheels by gear box and nickel-plated roller chain, triple 3V-section V-belts engine to reel

Lubrication Oil splash in gear case, pressure grease fitting elsewhere
 Cutting Depth Up to 0.25in (6mm), adjustable
 Slicing Width 19in (483 mm)
 Tires: Front: (2) 4.10/3.50 x 4, 2-ply pneumatic, knob tread; Rear: (2) 4.10/3.50 x 4, 2-ply pneumatic, sawtooth tread

Productivity: Single Pass: 80%, 18700 sq ft/hr (1737 m²/hr); Double Pass: 80%, 9400 sq ft/hr (873 m²/hr)

Seeding Blades (10) 8 point, high carbon, heat treated blades, 2 in (51 mm) spacing
 Flail Blade Type 1/8 in (3 mm) at 1 in (25 mm) spacing
 Fixed Blade Type 1/32 in (1 mm) at 1/2 in (13 mm) spacing; 1/32 in (1 mm) at 1 in (25 mm) spacing; 1/16 in (2 mm) at 1 in (25 mm) spacing; 1/16 in (2 mm) at 1 1/2 in (38 mm) spacing

Weight 453 lb (205 kg) w/o reel
 Width 35.5 in (902 mm)
 Length 50in (1270 mm)
 Height 44 in (1118 mm)

Overseeder

Part Number	Description	MSRP In US \$	Discount %	Discounted Price (USD)
544873D	RYAN-MATAWAY OVSDR, HONDA GX390, 11.7HP*	\$8,059	16%	\$ 6,769.56

Power Rakes



Ryan Turf Equipment



Quick Specs

RYAN Matabaway Dethatcher

Honda® Engine Model	4-Cycle GX390; recoil start; on/off switch; low-oil alert
Honda® Displacement	23.7 cu in (389 cc)
Fuel Capacity	1.6 gal (6.1 L)
Oil Capacity	1.16 qt (1.1 L)
Clutch	Spring-loaded belt tightener
Drive	4L-section V-belt to front wheels by gear box and sealed roller chain; triple 3V-section V-belts engine to reel
Tires	Front: (2) 4.10/3.50 x 4, 2-ply pneumatic, knob tread; Rear: (2) 4.10/3.50-4, 2-ply pneumatic, sawtooth tread
Cutting Depth	Adjustable for any desired depth to 1.5 in (38 mm)
Flail Blade Type	1/8 in (3 mm) at 1 in (25 mm) spacing
Fixed Blade Type	1/32 in (1 mm) at 1/2 in (13 mm) spacing; 1/32 in (1 mm) at 1 in (25 mm) spacing; 1/16 in (2 mm) at 1 in (25 mm) spacing; 1/16 in (2 mm) at 1 1/2 in (38 mm) spacing
Weight: Wet	376 lb (171 kg) w/o reel
Width	35.5 in (902 mm)
Length	50 in (1,270 mm)
Height	44 in (1,118 mm)
Lubrication	Oil splash in gear case, grease fittings elsewhere
Operating Width	19 in (483 mm)
Productivity	Single Pass: 80%; 18,700 sq ft/hr; Double Pass: 80%; 9,400 sq ft/hr

Power Rakes

Part Number	Description	MSRP In US \$	Discount %	Discounted Price (USD)
544283D	RYAN-MATAWAY, HONDA GX390, 11.7HP*	\$5,149	16%	\$ 4,325.16

Part Number	Description	MSRP In US \$	Discount %	Discounted Price (USD)
Dealer Installed Accessories - Order From Factory				

Kits

Requires one of the following reels - Includes bearings, shaft and pulley

544260A	RYAN-1/32" BLADES, 1/2" SP.....	\$479	16%	\$ 402.36
544261A	RYAN-1/32" BLADES, 1" SP.....	\$409	16%	\$ 343.56
544262A	RYAN-1/16" BLADES, 1" SP.....	\$409	16%	\$ 343.56
544265A	RYAN-1/16" BLADES, 1 1/2" SP.....	\$409	16%	\$ 343.56
544269A	RYAN-1/8" FLAIL BLADES, 1" SP.....	\$609	16%	\$ 511.56

Renothin



Quick Specs

Ren-O-Thin Power Rake

Honda® Engine Model	4-Cycle Honda® GX160; recoil start; on/off switch; low-oil alert
Honda® Displacement	9.9 cu in (163 cc)
Fuel Capacity	0.82 gal (3.1 L)
Oil Capacity	0.61 qt (0.58 L)
Clutch	Spring-loaded belt tightener

Ryan Turf Equipment

Drive A-section V-belt from engine to reel
 Tires (4) 8 x 1.75 semi-pneumatic, smooth tread
 Cutting Depth Reel adjustable from 1 in (25 mm) above ground to 0.875 in (22 mm) into ground; microscrew adjustment

Flail Blade Type 1/8 in (3 mm) at 1 in (25 mm) spacing
 Fixed Blade Type 1/8 in (3 mm) at 1 in (25 mm) spacing
 Spring Type 0.109 in (2.76 mm) at 0.75 in (19 mm) spacing
 Blades Hardened, high-carbon steel
 Weight: Wet 131 lb (60 kg)
 Width 27 in (686 mm)
 Length 55.5 in (1,410 mm)
 Height 39.0 in (991 mm)
 Optional Seed Box: Capacity 0.76 cu ft (21.5 L), or 0.61 bu
 Optional Seed Box: Weight 30 lb (14 kg)
 Operating Width 18 in (457 mm)

Renothin

Part Number	Description	Renothin	MSRP In US \$	Discount %	Discounted Price (USD)
554871	RENOTHIN V HONDA FLAIL, 5.5HP*		\$1,879	16%	\$ 1,578.36
554873	RENOTHIN V HONDA SPRING TINE, 5.5HP*		\$1,879	16%	\$ 1,578.36
554875	RENOTHIN V HONDA FIXED BLADE, 5.5HP*		\$1,879	16%	\$ 1,578.36

Part Number	Description	Dealer Installed Accessories - Order From Factory	MSRP In US \$	Discount %	Discounted Price (USD)
-------------	-------------	---	---------------	------------	------------------------

Kits

970524	KIT-RENOTHIN SEEDBOX.....		\$579	16%	\$ 486.36
970962	KIT-FLAIL REEL-RENOTHIN.....		\$449	16%	\$ 377.16
970964	KIT-SPRING TINE REEL-RENOTHIN.....		\$449	16%	\$ 377.16
970959	KIT-FIXED REEL-RENOTHIN.....		\$449	16%	\$ 377.16

Sod Cutters



Quick Specs

	<u>Jr. Sod Cutter</u>	<u>Jr. Sod Cutter-Hydro</u>
Honda® Engine Model	4-Cycle Honda® GX160; recoil start; on/off switch; low-oil alert	4-Cycle Honda® GX160; recoil start; on/off switch; low-oil alert
Honda® Displacement	9.9 cu in (163 cc)	9.9 cu in (163 cc)
Honda® Fuel Capacity	0.82 gal (3.1 L)	0.82 gal (3.1 L)
Honda® Oil Capacity	0.61 qt (0.58 L)	0.61 qt (0.58 L)
Briggs & Stratton® Engine Model		4-Cycle Vanguard™; Vanguard™ 200 Model 12V3; Recoil start; cyclonic air cleaner; integrated fuel valve/engine on/off switch
B&S Displacement		12.4 cu in (203 cc)
B&S Fuel Capacity		0.82 gal (3.1 L)
B&S Oil Capacity		0.63 qt (0.6 L)
Clutch	Spring-loaded belt tightener	NA
Drive	V-belt engine to gear case, double roller chain to blade eccentric shaft, gears and roller chain to traction wheels, transmission has separate dog clutches to engage cutting blade and traction drive	Spring tension belt drives a Hydro-Gear® BDU hydrostat that transfers power through an enclosed oil lubricated gear and chain reduction to the drive wheels
Drive Wheel	Two 8 in (203 mm) diameter, knob tread; rubber-	Two 8 in (203 mm) diameter, knob tread; rubber-vulcanized to cast-iron hubs

Ryan Turf Equipment

	vulcanized to cast-iron hubs	
Lubrication	Oil splash in gear case; grease fittings elsewhere	Oil splash in gear case; grease fittings elsewhere
Speed	Up to 135 ft/min (41 m/min)	Up to 352 ft/min (107 m/min)
Cutting Width	12 in (305 mm) or 18 in (457 mm)	18 in (457 mm) or 24 in (610 mm)
Cutting Thickness	Up to 2.5 in (64 mm), adjustable	Up to 2.5 in (64 mm), adjustable
Weight: Wet	12 in Model; 333 lb (151 kg); 18 in Model (373 lb (169 kg)	18 in Model 380 lb (172 kg); 24 in Model 398 lb (181 kg)
Width	25 in (635 mm)	25 in (635 mm)
Length	53 in (1,346 mm)	52.5 in (1,334 mm)
Height	40 in (1,016 mm)	35.5 in (902 mm)
Auto Cut-Off	NA	NA
Tires	Rear: 9 x 3.50-4 with sealed ball bearings	Rear: 9 x 3.50-4 with sealed ball bearings

Sod Cutters

Part Number	Description	MSRP In US \$	Discount %	Discounted Price (USD)
Sod Cutters				
544953C	RYAN-JR SODCTR 12, HONDA GX160, 5.5HP*.....	\$4,939	16%	\$ 4,148.76
544954C	RYAN-JR SODCTR 18, HONDA GX160, 5.5HP*.....	\$5,049	16%	\$ 4,241.16
544952J	RYAN-JR SODCTR 18, B&S VNGD, 6.5HP*.....	\$5,049	16%	\$ 4,241.16
544961	RYAN-HYDRO-JR 18, HONDA.....	\$5,829	16%	\$ 4,896.36
544962	RYAN-HYDRO-JR 24, HONDA.....	\$6,449	16%	\$ 5,417.16

Part Number	Description	MSRP In US \$	Discount %	Discounted Price (USD)
Dealer Installed Accessories - Order From Factory				

Kits

544670	RYAN-MOLE BLADE KIT, 0.75" DIA..... <i>Available for the Jr. Sod Cutters</i>	\$459	16%	\$ 385.56 \$ -
544673	RYAN-MOLE BLADE KIT, 1.25" DIA..... <i>Available for the Jr. Sod Cutters</i>	\$539	16%	\$ 452.76 \$ -
546199	RYAN-TRENCHING BLADE KIT..... <i>Available for the Jr. Sod Cutters</i>	\$579	16%	\$ 486.36

November 1, 2021

Steiner
450-25 / 450-32 / 450-37



Standard Equipment

<p>Engine 24.8 HP Kubota® D902 Diesel, Liquid-cooled, 898 cc 32.5 HP Kubota® WG972 gas, Liquid-cooled, 962 cc 37 HP Vanguard® M61 EFI gas, Air-cooled, 993 cc</p> <p>Tire options Field Trac / 22x12-10 (All Terrain) Bar / 22x12-10 Turf / 22x11-10</p> <p>Transaxles (2) Peerless® 2600 dual-range</p> <p>Brakes Single, mechanical disc</p> <p>Forward / Reverse Foot Pedal Control</p> <p>Weight Transfer Hydraulic (on the fly adjustments)</p>	<p>Hitch Front - Steiner® Quick-Hitch System Rear - Standard 2" receiver hitch</p> <p>Frame Oscillating Articulating</p> <p>Additional Features Parking Break Dual LED headlights and Taillights High-Back bucket seat Storage compartment Cup Holder Front and rear Skid Plates ROPS Bar 12 Volt outlet, 15 amp Battery disconnect</p> <p>Warranty - 2 Years</p>
---	--

Quick Specs

	<u>450-25</u>	<u>450-32</u>	<u>450-37</u>
Unit weight.....	1665 lbs.	1660 lbs.	1575 lbs.
Shipping weight.....	1845 lbs.	1875 lbs.	1784 lbs.
Hydraulic Pump Cap. - Standard Flow.....		6 gpm @ 3600 rpm	
Lift, steering aux pressure.....		1750 PSI	
Hydraulic oil capacity.....		5.25 US Gallons	
Speed Hi Range (Fwd. / Rev).....		9.5 mph / 7 mph	
Speed Low Range (Fwd. / Rev).....		6 mph / 4.5 mph	
Width Standard.....		44.5"	
Width W/ 3" Extensions.....		50.5"	
Width W/ Dual Wheel Kit.....		66.5"	
Overall Length (ROPS Up).....		80.5"	
Height W/ ROPS Up.....		73.5"	
Height W/ ROPS Folded.....		55"	
Wheelbase.....		43.5"	
Frame Oscillation.....		9"	
Turning Radius.....		43.5"	
Slope Rating- Single Tires (std).....		20° Max	
Slope Rating- 3" Wheel Extensions.....		25°	
Slope Rating- Dual Wheel Tires.....		30° Max	
Slope Rating w/ Cab.....		10°	
Fuel Tank Capacity.....		7 US Gallons	

Power Unit
450-25 / 450-32 / 450-37

Part Number	Description	450 Tractors	MSRP In US \$	Discount %	Discounted Price (USD)
Kubota® Diesel - Liquid Cooled					
75-75025BR	450-25 KDL BAR TIRE		\$23,699	16.0%	\$19,907.16
75-75025FT	450-25 KDL FLD TRX		\$23,699	16.0%	\$19,907.16
75-75025TF	450-25 KDL TURF TIRE		\$23,699	16.0%	\$19,907.16
Kubota® Gas - Liquid Cooled					
75-75032BR	450-32 KGL BAR TIRE		\$23,899	16.0%	\$20,075.16
75-75032FT	450-32 KGL FLD TRX		\$23,899	16.0%	\$20,075.16
75-75032TF	450-32 KGL TURF TIRE		\$23,899	16.0%	\$20,075.16

Briggs & Stratton Vanguard® EFI - Air Cooled

75-75037BR	450-37 HP EFI BAR TIRE	\$21,749	16.0%	\$18,269.16
75-75037FT	450-37 HP EFI FLD TRX	\$21,749	16.0%	\$18,269.16
75-75037TF	450-37 HP EFI TURF TIRE.....	\$21,749	16.0%	\$18,269.16

Est. Set up Time: 1.5 - 2 hours

Tractor Accessories

Part Number	Description	MSRP In US \$	Discount %	Discounted Price (USD)
75-71326	DW326-DUAL WHEELS-FLD TRX..... Available on 440, 450 and 450DX Optional Kit for work on 30° slopes, added floatation, stability and traction Est. install time: 1.5 - 2 hours	\$1,349	16.0%	\$1,133.16
75-71327	DW327-DUAL WHEELS-BAR TRD..... Available on 440, 450 and 450DX Optional Kit for work on 30° slopes, added floatation, stability and traction Est. install time: 1.5 - 2 hours	\$1,299	16.0%	\$1,091.16
75-71328	DW328-DUAL WHEELS-TURF..... Available on 440, 450 and 450DX Optional Kit for work on 30° slopes, added floatation, stability and traction Est. install time: 1.5 - 2 hours	\$1,299	16.0%	\$1,091.16
75-71206	WS200 - 3" Wheel Spacer Kit..... Available on 440, 450 and 450DX Optional Kit for added stability and traction when working on slopes 25° or less. Not compatible with the Dual Wheel Kit. Est. install time: 1 hour	\$279	16.0%	\$234.36
75-71203	WB200 - Weight Bar, Front..... Available on 440, 450 and 450DX Optional kit that provides additional stability when towing or using 3-pt hitch Est. install time: 0.25 hours	\$239	16.0%	\$200.76
75-71204	WB201 - Weight Kit..... Available on 440, 450 and 450DX (4) 50 Lb. weights included (Weights only) Est. install time: 0.25 hours	\$449	16.0%	\$377.16

Tractor Accessories

Part Number	Description	MSRP In US \$	Discount %	Discounted Price (USD)
75-71312	KIT - 450 Fender..... Available on 450 and 450DX Optional kit that helps protect the operator from mud and debris that is kicked up by the front tires. Est. install time: 1 -2 hours	\$249	16.0%	\$209.16
75-71325	Kit - Foot Pegs, 450..... Available on 450 and 450DX Optional kit that provides additional comfort and support. Not compatible with deluxe cab Est. install time: 0.25 hours	\$119	16.0%	\$99.96

75-71308	Suspension Seat Available on 450 and 450DX Optional kit that provides additional comfort while operating the tractor Est. install time: 1 - 1.5 hours	\$679	16.0%	\$570.36
75-71324	Kit - HC450 - Hand Control 450 Available on 450 and 450DX Optional kit that provides added stability and more finite control. For all NEW production tractors. See Note 1 Est. install time: 3 - 5 hours	\$169	16.0%	\$141.96
75-71306B	Kit - HC450 - Hand Control Available on 440, 450 and 450DX Optional kit that provides added stability and more finite control. See Note Est. install time: 3 - 5 hours	\$179	16.0%	\$150.36

Serial Number Breaks

Note 1 450 Diesel: 75-75025XX - 461+ / 450 Gas: 75-75032XX - 292+ / 450 Briggs: 75-75037XX - 341+ / 450DX Briggs: 75-75125FT - 166+

Note 2 450 Diesel: 75-75025XX - 272-460 / 450 Gas: 75-75032XX - 180-291 / 450 Briggs: 75-75037XX - 196-340 / 450DX: 75-75125FT - 0-165 / 440 Tractors: All

Tractor Accessories

Part Number	Dealer Installed Accessories - Order From Factory Description	MSRP In US \$	Discount %	Discounted Price (USD)
75-71311	KIT - 450 Low Seat Plate Available on 450 Optional kit that lowers seat by approximately 1" Est. install time: 1 - 1.5 hours	\$119	16.0%	\$99.96
75-71211	Treadle Pedal Kit Available on 440, 450 and 450DX Optional kit for improving control and making directional changes easier Est. install time: 0.5 - 1 hour	\$49	16.0%	\$41.16
75-71214	Engine Overheat Protection System Available on 440 and 450 (Kubota Engines only) Optional kit for protecting the engine against overheating. Est. install time: 1 hour	\$109	16.0%	\$91.56
75-71316	KIT - Power Outlet, Front Available on 450 and 450DX Optional kit that provides an on/off switch as well as a momentary reversing switch and directional control of certain attachments. Est. install time: 1.5 - 2 hours	\$149	16.0%	\$125.16
75-71322	Kit - Power Outlet, Rear Available on 450 and 450DX Optional kit that provides an on/off switch as well as a momentary reversing switch and directional control of certain attachments. Est. install time: 1.5 - 2 hours	\$199	16.0%	\$167.16
75-71228	Slope Meter Kit Available on 440, 450 and 450DX Optional kit that mounts on top of the tractor to indicate the degree of a	\$49	16.0%	\$41.16

Est. install time: 0.25 hours

Tractor Accessories

Part Number	Description	Dealer Installed Accessories - Order From Factory	MSRP In US \$	Discount %	Discounted Price (USD)
75-71315	Kit - Back up Beeper, 450.....		\$189	16.0%	\$159.00
	Available on 450 and 450DX Optional kit that provides an audible signal when moving in reverse				
	Est. install time: 1 - 2 hours				
970649	Kit - ROPS Canopy.....		\$359	16.0%	\$301.56
	Available on 235, 440, 450 and 450DX Optional hard top canopy to protect against the sun and rain				
	Est. install time: 0.25 - 0.5 hour				
75-71209A	3-Point Hitch - Cat-1.....		\$749	16.0%	\$629.16
	Available on 440, 450 and 450DX (Cat-1) 3-pt hitch. (Requires Front & Rear Aux. Hydraulics Kit 75-71323)				
	Est. install time: 10 hours				
75-71323	Kit - Front & Rear Aux. Hydraulics.....		\$799	16.0%	\$671.16
	Available on 450 and 450DX Optional kit that allows for the mounting of a second set of hydraulic couplers in the front and a single set of couplers in the rear of the tractor. (Required to operate the 3-point hitch)				
	Est. install time: 3 - 4 hours				
75-71205A	QH200 - 3-Point Quick Hitch/Weight Bar.....		\$309	16.0%	\$259.56
	Available on 440, 450 and 450DX Allows for the use of Quick-Hitch™ attachments to be run off the back of the tractor. Requires 3-pt hitch.				
	Est. install time: 1-2 hours				

450 Deluxe Cab



Part Number	Description	Dealer Installed Accessories - Order From Factory	MSRP In US \$	Discount %	Discounted Price (USD)
75-71215B	All Weather Deluxe Cab Enclosure		\$6,349	16.0%	\$5,333.16
	Available on 440, 450 and 450DX Tempered glass windows shield the operator from wind, snow, dust and rain. Windows can be vented or removed.				
	Est. install time: 8 - 10 hours				
Part Number	Description	Dealer Installed Accessories - Order From Factory	MSRP In US \$	Discount %	Discounted Price (USD)
75-71221	Water Heater Kit.....		\$649	16.0%	\$545.16
	Available with liquid cooled engines only Optional kit that provides heat to the interior of the cab.				

Est. install time: 2 - 3 hours (Reduced if installed at same time as cab)

75-71229 Quick Disconnect Heater Hose Kit..... \$229 16.0% \$192.36

Available on the Deluxe Cab
Optional kit that assists in removing water heater kit for easier removal of cal

Est. install time: 25 - .5 hours (Reduced if installed at same time as cab)

75-71309 KIT - LED Light - Deluxe Cab - Front..... \$219 16.0% \$183.96

Available on the Deluxe Cab
Optional kit which provides two front LED work lights

Est. install time: 1 - 2 hours (Reduced if installed at same time as cab)

75-71310 KIT - LED Light - Deluxe Cab - Rear..... \$199 16.0% \$167.16

Available on the Deluxe Cab
Optional kit which provides one Rear LED work light

Est. install time: 1 - 2 hours (Reduced if installed at same time as cab)

450 Deluxe Cab

Part Number	Dealer Installed Cab Accessories - Order From Factory Description	MSRP In US \$	Discount %	Discounted Price (USD)
75-71223	Safety Beacon Light Kit Available on the Deluxe Cab Optional kit that Increases visibility of the tractor in low light and low visibility situations Est. install time: 1 - 2 hours (Reduced if installed at same time as cab)	\$199	16.0%	\$167.16
75-71224	Circulating Fan Available on the Deluxe Cab Optional kit that helps circulate air to help keep the operator cool inside the Est. install time: 1 - 2 hours (Reduced if installed at same time as cab)	\$139	16.0%	\$116.76
75-71225	Two Side Exterior Mirror Kit Available on the Deluxe Cab Optional kit that provides an exterior mirror on each side of the cab Est. install time: .5 - 1 hour (Reduced if installed at same time as cab)	\$229	16.0%	\$192.36
75-71226	Interior Mirror Available on the Deluxe Cab Optional kit that provides a mirror inside of the cab Est. install time: .5 - 1 hour (Reduced if installed at same time as cab)	\$99	16.0%	\$83.16

**Finish Mower Decks
MD460 / MD472**



Quick Specs		Discount %	Discounted Price (USD)
	<u>MD460</u>		
Overall Width.....	74" (w/discharge chute)		
Cutting Width.....	59 3/8"		
Cutting Height.....	1" to 4 1/2"		
Spindle Drive.....	Single "V" belt		
Spindles.....	Tapered roller assemblies		
Blades.....	3 blades, 20 1/2"		
	<u>MD472</u>		
	86" (w/discharge chute)		
	72"		
	1" to 4"		
	Single "V" belt		
	Tapered roller assemblies		
	3 blades, 24 3/4"		

Discharge.....	Side	Side
Wheels.....	10 x 3.5 semi-pneumatic	10 x 3.5 semi-pneumatic
Weight.....	360 lbs	470 lbs
Drive.....	Shaft to PTO Belt	Shaft to PTO Belt

Part Number	Description	Finish Mower Decks	MSRP In US \$	Discount %	Discounted Price (USD)
75-70860A	MD460 - Mower Deck 60", Hi-Capacity.....		\$3,649	16.0%	\$3,065.16
	Available on 235, 430, 440, 450 and 450DX Rotary finish mower with striping roller. High-velocity blade speed and channeled discharge chute provide even clipping distribution. Flips up 90° for easy access to blades and underside. Requires (4) rear weights if operating on a 430 tractor Required PTO Belt: 81-B041 Est. install time: 2 hours				
75-70865A	MD472 - Mower Deck 72", Hi-Capacity.....		\$3,849	16.0%	\$3,233.16
	Available on 235, 430, 440, 450 and 450DX Rotary finish mower with striping roller. High-velocity blade speed and channeled discharge chute provide even clipping distribution. Flips up 90° for easy access to blades and underside. Requires (4) rear weights if operating on a 430 tractor Required PTO Belt: 81-B041 Est. install time: 2 hours				

Flex Deck Mower
FD800



Quick Specs	Discount %	Discounted Price (USD)
-------------	------------	------------------------

FD800

Overall Cutting Width:.....	80"
Transport Width:.....	70" (with trim side deck raised)
Deck Configuration:.....	4 decks with four 21" high-lift blades (1" overlap between decks)
Trim Side Deck:.....	20" offset with hydraulic lift
Spindles:.....	Cast steel with sealed ball bearings
Height of Cut:.....	1.0" – 4.5" in 1/4 inch increments
Deck Articulation:.....	10 degrees up and down from horizontal, 20 degrees total per deck;
Construction:.....	7-gauge steel top and skirts on center deck and 11-gauge on outer
Caster Wheels:.....	5 front, 2 rear suspension wheels, 9 x 3.5 no-flat, semi-pneumatic tires with tapered roller bearings and greaseable hubs
Blades:.....	High-lift blades standard, low-lift or mulching blades available
Side Discharge:.....	Optional mulching kit available
Weight:.....	760 lbs

Part Number	Description	Flex Deck Mower	MSRP In US \$	Discount %	Discounted Price (USD)
75-71305B	FD800 - Flex Deck Mower - 80".....		\$10,399	16.0%	\$8,735.16
	Available on 440, 450 (Not recommended on 25hp Diesel) Mow uneven turf and undulating terrain without scalping and give level playing fields a smooth, professional cut. Great around sand traps, tee boxes and pond banks. Requires (4) rear weights Required PTO Belt: 4174756 Est. install time: 2 - 3 hours				

Part Number	Optional - Dealer Installed Accessories - Order From Factory Description	MSRP In US \$	Discount %	Discounted Price (USD)
-------------	---	---------------	------------	------------------------

75-71313	KIT - Mulching Baffle.....	\$99	16.0%	\$83.16
----------	-----------------------------------	------	-------	---------

Available on the Flex Deck
Optional kit that closes off discharge chute and creates a mulching effect and rear discharge.

Est. install time: 0.5 - 1 hour

Rough Cut Mower



Quick Specs

	RC720
Overall width.....	73" (deck 76" with skids)
Cutting width.....	72"
Cutting height.....	3 3/4" - 6"
Drive.....	Shaft to PTO belt
Spindles.....	Cast-iron, sealed ball bearings
Blades.....	3 blades, 24"
Discharge.....	Rear discharge - flexible front and rear shields
Skid Shoe.....	2 skid shoes that allow deck to evenly cut all types of terrain without damaging the mower or the ground
Weight.....	430 lbs.

Part Number	Description	MSRP In US \$	Discount %	Discounted Price (USD)
-------------	-------------	---------------	------------	------------------------

7436122	Mower Rough Cut - 72" W/ Casters.....	\$4,159	16.0%	\$3,493.56
---------	--	---------	-------	------------

Available on 440, 450 and 450DX
Tackles overgrown brush and bramble up to 1 1/2" in diameter. Requires (4) rear weights

Required PTO Belt: 4169475

Est. install time: 0.5 - 1 hour

Part Number	Optional - Dealer Installed Accessories - Order From Factory Description	MSRP In US \$	Discount %	Discounted Price (USD)
-------------	---	---------------	------------	------------------------

75-71302	Counter Clockwise Blade Rotation Kit.....	\$499	16.0%	\$419.16
----------	--	-------	-------	----------

Available on the Rough Cut
Optional kit for creating finer sizing of cut material

Est. install time: 2 - 3 hours

Flail Mower

Quick Specs

Overall width.....	Flail 78.7"
Overall Length.....	41.6"
Overall Height.....	16.1"
Maximum working width.....	72"

Number of Knives..... 72
 "Y" Knives..... 36
 "Scoop" Knives.....
 Height of Cut..... 1" - 3"
 ##### 1/2"
 Striping roller..... Yes
 Tie Down Points..... 4
 Weight..... 490 Lbs.

Part Number	Description	Flail Mower	SLP In US \$	Discount %	Discounted Price (USD)
7450787	MI MOWER FLAIL 72 (E).....		\$7,399	16.0%	\$6,215.16
	Available on 440, 450 and 450DX Effectively cuts through tall, heavy grass and brush up to 3/4" diameter with the "Y" blades and provides a great finish cut with the optional "Scoop" Required PTO Belt: 81-B044 Est. install time: 0.5 Hours				

Part Number	Description	Optional - Dealer Installed Accessories - Order From Factory	SLP In US \$	Discount %	Discounted Price (USD)
7462681	Kit Flail 72 Finish Blades.....		\$299	16.0%	\$251.16
	Available on 7450787 36 Finish cut blades provides a clean finish cut				

**Commercial Snow Blower
SB648**



Quick Specs

SB648

Overall width:..... 48"
 Overall length:..... 44"
 Opening size:..... 27" high x 48" wide
 Serrated auger:..... 16" diameter, open center
 Blower:..... 18" diameter, 4 blades, 7" depth
 Width of cut:
 Standard..... 48"
 With optional extension wings..... 52"

 Auger speed:..... 140 RPM
 Blower speed:..... 700 RPM
 Chute:..... Approximately 7" diameter, 223° rotation
 Height of cut:..... Adjustable skid shoes, 0" to 3/4"
 Weight:..... 450 lbs

Part Number	Description	Commercial Snow Blower	MSRP In US \$	Discount %	Discounted Price (USD)
75-71231	SB648 - 48" Professional Snow Blower.....		\$4,699	16.0%	\$3,947.16
	Available on 430, 440, 450 and 450DX Quickly clear the heaviest snow in tough conditions. Works great for commercial or residential applications. (Belt and hose modifications necessary when operating on a 430 tractor) Required PTO Belt: 4165834 Est. install time: 2 - 3 hours				

Part Number	Description	Optional - Dealer Installed Accessories - Order From Factory	MSRP In US \$	Discount %	Discounted Price (USD)
75-71234A	SB648 - Electric Chute Deflector.....		\$359	16.0%	\$301.56

Available on SB648
 Optional kit that allows the chute deflector to be operator from the operator's seat. Requires Front Power Outlet Kit

Est. install time: 1 - 2 hours

**Commercial Snow Blower
SB648**

Part Number	Optional - Dealer Installed Accessories - Order From Factory Description	MSRP In US \$	Discount %	Discounted Price (USD)
75-71235	SB648 - Drift Cutters (1 Set)..... Available on SB648 Optional kit that helps to cut into snow banks that are taller than the auger. Est. install time: 0.25 - 0.5 hours	\$119	16.0%	\$99.96
75-71236	SB648 - Extension Wings (4" total, 2" side, 1 set)..... Available on SB648 Optional kit that widens the swath of the snow blower from 48" to 52" (2" wider on Est. install time: 0.25 - 0.5 hours	\$229	16.0%	\$192.36

**Turbine Blower
PB200**



Quick Specs

	<u>PB200</u>
Overall width.....	27"
Overall height.....	33"
Overall length.....	67"
Air flow.....	8000 cfm
Wind Speed.....	114 mph
Wind speed (deflected to front).....	78 mph
Sound level (while in operator seat).....	91 dBA
Weight.....	235 lbs.
Weight on Casters.....	195 lbs.

Part Number	Turbine Blower Description	MSRP In US \$	Discount %	Discounted Price (USD)
75-70644B	PB200 - Blower, Power Turbine..... Available on 235, 430, 440, 450 and 450DX Powerful axial-flow turbine design runs quietly and produces wind speeds of 114 MPH. Hydraulically rotate the nozzle 360°. Requires (4) rear weights if operating on a 430 tractor Required PTO Belt: 81-B041 Est. install time: 0.5 - 1 hour	\$5,499	16.0%	\$4,619.16

**Slip Scoop
SS248**





Quick Specs

	SS248
Overall width.....	52"
Overall height.....	15.25"
Overall length.....	33"
Width of bucket.....	48"
Bucket capacity.....	4 1/2 cubic ft.
Dumping.....	Hydraulic
Scarifier teeth.....	6 - 1" wide (optional)
Weight.....	170 lbs.

Part Number	Description	Slip Scoop	MSRP In US \$	Discount %	Discounted Price (USD)
75-70630A	SS248 - Slip Scoop - Hydraulic, 48".....		\$1,559	16.0%	\$1,309.56

Available on 235, 430, 440, 450 and 450DX

Easily move, lift or haul wet and dry material. Also ideal for excavating small areas. Requires (4) rear weights if operating on a 430 tractor

Est. install time: 1.5 - 2.5 hours

Dozer Blade
BD260



Quick Specs

	BD260
Blade width.....	60"
30° Angled width.....	48"
Overall height.....	19"
Overall length.....	32"
Blade height from cutting edge.....	19"
Weight.....	195 lbs.
Hydraulic Angling.....	30° left and right
Skid shoe.....	Adjustable
Forward tilt.....	Spring-loaded
Reversible cutting edge	3" hardened
Scarifier teeth.....	3/8" x 4" through hardened
Scarifier pitch.....	2" sawtooth edge

Part Number	Description	Dozer Blades	MSRP In US \$	Discount %	Discounted Price (USD)
75-70527	BD260 - Blade, Dozer 60" with Power Angle Hitch		\$1,599	16.0%	\$1,343.16

Available on 235, 430, 440, 450 and 450DX

Hydraulically angle the blade up to 30° left or right for efficient move material such as dirt or snow

Est. install time: 1 - 1.5 hours

Part Number	Description	Optional - Dealer Installed Accessories - Order From Factory	MSRP In US \$	Discount %	Discounted Price (USD)
75-70510	Gauge Wheel Kit.....		\$449	16.0%	\$377.16

Available on BD Blades

Optional adjustable gauge wheels (2) that help regulate the depth the blade will go and skim along the surface.

Est. install time: 0.5 - 1 hour

970421	Poly Blade Edge 60 in. Kit.....		\$229	16.0%	\$192.36
--------	---------------------------------	--	-------	-------	----------

Available on BD260
Optional kit with a poly edge that helps decrease damage to the surface.

Est. install time: 0.5 - 1 hour

**V-Blade
BD358**



Quick Specs

	BD358
Overall width.....	69 1/4"
Cutting width	
- Straight.....	58"
- Scoop.....	49"
- V-Blade.....	53"
Overall height.....	21"
Overall length.....	31"
Blade height from cutting edge.....	21"
Angling.....	30° left and right, front and back
Skid shoes.....	Adjustable
Forward tilt.....	Spring-loaded
Cutting edge, 2 position.....	3/8" x 4" hardened
Weight.....	248 lbs.

Part Number	Description	V-Blade	MSRP In US \$	Discount %	Discounted Price (USD)
75-70550B	BD358 - Blade, V-Blade.....		\$3,199	16.0%	\$2,687.16

Available on 235, 430, 440, 450 and 450DX
Quickly move between 4 different angled positions to move snow quickly and efficiently. Requires Front Power Outlet Kit.

Est. install time: 0.5 - 1 hour

**Rotary Sweepers
RS454 / RS350**



Quick Specs

	RS454	RS350
Overall width.....	62"	61"
Overall height.....	29"	18"
Overall length.....	44"	44"
Brush width.....	54"	54"
Brush diameter.....	24"	15"
Working width.....	54"	54"
#####	30°	30°
Speed of brush.....	265 rpm	300 rpm @ 3200 engine rpm
Ground clearance.....	adjustable height (caster wheels)	-
Drive.....	Variable-speed, hydraulic	PTO - Gear Box
Weight.....	475 lbs.	170 lbs.
Brush Rotation.....	Forward and reverse	Forward

Part Number	Description	Rotary Sweeper	ISRP In US \$	Discount %	Discounted Price (USD)
75-70587B	RS454 - 54" Sweeper, Hydro Drive with reverse.....		\$5,499	16.0%	\$4,619.16

Available on 235, 430, 440, 450 and 450DX
Efficiently remove debris such as dirt, snow or grass from sidewalks, driveways and paved areas. Front power outlet kit required. Requires (4) rear weights

Required PTO Belt: 81-B045

Est. install time: 2.5 hours

75-70585B RS350 - 54" Rotary Sweeper..... \$3,349 16.0% \$2,813.16

Available on 235, 430, 440, 450 and 450DX
Gauge Wheels now standard. Efficiently remove debris such as dirt, snow or grass from sidewalks, driveways and paved areas.

Required PTO Belt: 81-B041

Est. install time: 1.5 hours

**Rotary Sweepers
RS454 / RS350**

Part Number	Optional - Dealer Installed Accessories - Order From Factory Description	MSRP In US \$	Discount %	Discounted Price (USD)
75-70590	Gauge Wheel Option.....	\$359	16.0%	\$301.56

Available on RS350
Allows the operator to set ground height to bristles and follow the contour of the surface. (Standard on units with serial number ending with 2246 and above)

Est. install time: 0.5 - 1 hour

**Aerator
AR240**



Quick Specs

	AR240
Overall width.....	45 1/2"
Working Width.....	40 1/4"
Overall height.....	28 1/2"
Overall length.....	30"
Main shaft bearings.....	Greasable 1 1/2"
Aerating wheels.....	7 steel with bushings/pressurized lubrication fitting
Tines.....	6 per wheel, 3/4" core tines
Aerating width actual.....	42"
Aerating width effective.....	48"
Aerating depth.....	Up to 3 1/2"
Aerating pattern.....	6 1/2" x 7" (3.6 holes sq./ft.)
Weight.....	390 lbs. with 4 weights

Part Number	Description	Aerator MSRP In US \$	Discount %	Discounted Price (USD)
75-70696A	AR240 - Aerator, Core (with 4 weights).....	\$2,079	16.0%	\$1,746.36

Available on 235, 430, 440, 450 and 450DX
Core aerator with independent 3/4" tine assemblies providing 6 1/2" by 7" coring pattern.

Est. install time: 1 - 1.5 hours

**Stump Cutter
SC101**



Quick Specs

	<u>SC101</u>
Overall Width.....	34.5"
Overall Height.....	18"
Overall Length.....	37"
Cutterhead.....	24 carbide teeth
Cutterhead Diameter.....	16"
Cutterhead Width.....	3.25"
Cutterhead speed.....	1600 rpm
Cutting depth below ground level.....	5"
Max. recommended cutting height above ground level.....	5"
weight.....	250 lbs

Part Number	Description	Stump Cutter	MSRP In US \$	Discount %	Discounted Price (USD)
75-70895	SC101 - Stump Cutter.....		\$3,449	16.0%	\$2,897.16
	Available on 430, 440, 450 and 450DX 16" diameter wheel powered by PTO belt driven off a right-angle gearbox. Carbide tipped cutters grind both side-to-side and from the top down Required PTO Belt: 81-B044 Est. install time: 1 - 2 hours				

**Lawn Sweeper
LS340**



Quick Specs

	<u>LS340</u>
Overall width.....	62"
Overall height.....	52"
Overall length to hitch.....	82"
Width of pickup.....	40"
Brush.....	3-paddle staggered
Depth wheels.....	Semi-pneumatic
Hitch.....	Right, left or center pull
Carrying capacity.....	24 cu. ft.
Weight.....	530 lbs.

Part Number	Description	Lawn Sweeper	MSRP In US \$	Discount %	Discounted Price (USD)
75-70632A	LS340 - Lawn Sweeper		\$4,649	16.0%	\$3,905.16
	Available on 430, 440, 450 and 450DX Collect, sweep and compact grass clippings or fallen leaves. Can be towed from the center or offset to the left or right. Can also be towed by most power units with a 2" receiver.				

Est. install time: 1 - 2 hours



STATE OF MICHIGAN
CENTRAL PROCUREMENT SERVICES
 Department of Technology, Management, and Budget
 525 W. ALLEGAN ST., LANSING, MICHIGAN 48913
 P.O. BOX 30026 LANSING, MICHIGAN 48909

CONTRACT CHANGE NOTICE

Change Notice Number 7
 to
 Contract Number 071B7700088

CONTRACTOR	CLARK EQUIPMENT CO
	250 East Beaton Drive
	West Fargo, ND 58078
	Jesse Rheault
	701-241-8700
	jesse.rheault@doosan.com
	CV0018781

STATE	Program Manager	Various	SW
	Contract Administrator	Yvon Dufour (517) 249-0455 dufour@michigan.gov	DTMB

CONTRACT SUMMARY

AGRICULTURAL, GROUNDS & MAINTENANCE PURCHASE

INITIAL EFFECTIVE DATE	INITIAL EXPIRATION DATE	INITIAL AVAILABLE OPTIONS	EXPIRATION DATE BEFORE
January 13, 2017	January 12, 2021	2 - 1 Year	January 12, 2023
PAYMENT TERMS		DELIVERY TIMEFRAME	
45 Days		60 to 120 Days ARO	
ALTERNATE PAYMENT OPTIONS			EXTENDED PURCHASING
<input type="checkbox"/> P-Card <input type="checkbox"/> PRC <input type="checkbox"/> Other			<input checked="" type="checkbox"/> Yes <input type="checkbox"/> No

MINIMUM DELIVERY REQUIREMENTS

N/A

DESCRIPTION OF CHANGE NOTICE

OPTION	LENGTH OF OPTION	EXTENSION	LENGTH OF EXTENSION	REVISED EXP. DATE
<input type="checkbox"/>		<input type="checkbox"/>		January 12, 2023
CURRENT VALUE	VALUE OF CHANGE NOTICE	ESTIMATED AGGREGATE CONTRACT VALUE		
\$745,000.00	\$500,000.00	\$1,245,000.00		

DESCRIPTION

Effective December 7, 2021, this contract is hereby increased by \$500,000.00. All other terms, conditions, specifications, and pricing remain the same. Per Vendor and Agency agreement, DTMB Central Procurement approval and Ad Board approval on December 7, 2021.



STATE OF MICHIGAN
CENTRAL PROCUREMENT SERVICES
 Department of Technology, Management, and Budget
 525 W. ALLEGAN ST., LANSING, MICHIGAN 48913
 P.O. BOX 30026 LANSING, MICHIGAN 48909

CONTRACT CHANGE NOTICE

Change Notice Number **6**
 to
 Contract Number **071B7700088**

CONTRACTOR	CLARK EQUIPMENT CO
	250 East Beaton Drive
	West Fargo, ND 58078
	Jesse Rheault
	701-241-8700
	jesse.rheault@doosan.com
	CV0018781

STATE	Program Manager	Scott Poyer	SW
		517-284-6448	
		poyers@Michigan.gov	
	Contract Administrator	Yvon Dufour	DTMB
		(517) 249-0455	
		dufour@michigan.gov	

CONTRACT SUMMARY				
AGRICULTURAL, GROUNDS & MAINTENANCE PURCHASE				
INITIAL EFFECTIVE DATE	INITIAL EXPIRATION DATE	INITIAL AVAILABLE OPTIONS	EXPIRATION DATE BEFORE	
January 13, 2017	January 12, 2021	2 - 1 Year	January 12, 2023	
PAYMENT TERMS		DELIVERY TIMEFRAME		
ALTERNATE PAYMENT OPTIONS			EXTENDED PURCHASING	
<input type="checkbox"/> P-Card <input type="checkbox"/> PRC <input type="checkbox"/> Other			<input checked="" type="checkbox"/> Yes <input type="checkbox"/> No	
MINIMUM DELIVERY REQUIREMENTS				
DESCRIPTION OF CHANGE NOTICE				
OPTION	LENGTH OF OPTION	EXTENSION	LENGTH OF EXTENSION	REVISED EXP. DATE
<input type="checkbox"/>		<input type="checkbox"/>		January 12, 2023
CURRENT VALUE	VALUE OF CHANGE NOTICE	ESTIMATED AGGREGATE CONTRACT VALUE		
\$600,000.00	\$145,000.00	\$745,000.00		
DESCRIPTION				
Effective 6/28/2021 funding on this contract is hereby increased by \$145,000. All other terms, conditions, specifications and pricing remain the same. Per Agency request, and DTMB Procurement approval.				



STATE OF MICHIGAN
CENTRAL PROCUREMENT SERVICES
 Department of Technology, Management, and Budget
 525 W. ALLEGAN ST., LANSING, MICHIGAN 48913
 P.O. BOX 30026 LANSING, MICHIGAN 48909

CONTRACT CHANGE NOTICE

Change Notice Number **5**

to

Contract Number **071B7700088**

CONTRACTOR	CLARK EQUIPMENT CO
	250 East Beaton Drive
	West Fargo, ND 58078
	Jesse Rheault
	701-241-8700
	jesse.rheault@doosan.com
	CV0018781

STATE	Program Manager	Scott Poyer	SW
		517-284-6448	
		poyers@Michigan.gov	
	Contract Administrator	Yvon Dufour	DTMB
		(517) 249-0455	
		dufoury@michigan.gov	

CONTRACT SUMMARY

AGRICULTURAL, GROUNDS & MAINTENANCE PURCHASE

INITIAL EFFECTIVE DATE	INITIAL EXPIRATION DATE	INITIAL AVAILABLE OPTIONS	EXPIRATION DATE BEFORE
January 13, 2017	January 12, 2021	2 - 1 Year	January 12, 2021

PAYMENT TERMS	DELIVERY TIMEFRAME

ALTERNATE PAYMENT OPTIONS	EXTENDED PURCHASING
<input type="checkbox"/> P-Card <input type="checkbox"/> PRC <input type="checkbox"/> Other	<input checked="" type="checkbox"/> Yes <input type="checkbox"/> No

MINIMUM DELIVERY REQUIREMENTS

DESCRIPTION OF CHANGE NOTICE

OPTION	LENGTH OF OPTION	EXTENSION	LENGTH OF EXTENSION	REVISED EXP. DATE
<input checked="" type="checkbox"/>	two years	<input type="checkbox"/>		January 12, 2023

CURRENT VALUE	VALUE OF CHANGE NOTICE	ESTIMATED AGGREGATE CONTRACT VALUE
\$600,000.00	\$0.00	\$600,000.00

DESCRIPTION

Effective 11/16/2020, the first and second option years available on this contract are hereby exercised. The revised contract expiration date is 1/12/2023. All other terms, conditions, specifications and pricing remain the same. Per agency request, and DTMB Procurement approval.



STATE OF MICHIGAN
CENTRAL PROCUREMENT SERVICES
 Department of Technology, Management, and Budget
 525 W. ALLEGAN ST., LANSING, MICHIGAN 48913
 P.O. BOX 30026 LANSING, MICHIGAN 48909

CONTRACT CHANGE NOTICE

Change Notice Number **4**
 to
 Contract Number **071B7700088**

CONTRACTOR	CLARK EQUIPMENT CO
	250 East Beaton Drive
	West Fargo, ND 58078
	Jesse Rheault
	701-241-8700
	jesse.rheault@doosan.com
	CV0018781

STATE	Program Manager	Scott Poyer	SW
		517-284-6448	
		poyers@Michigan.gov	
	Contract Administrator	Yvon Dufour	DTMB
		(517) 249-0455	
		dufoury@michigan.gov	

CONTRACT SUMMARY

AGRICULTURAL, GROUNDS & MAINTENANCE PURCHASE

INITIAL EFFECTIVE DATE	INITIAL EXPIRATION DATE	INITIAL AVAILABLE OPTIONS	EXPIRATION DATE BEFORE
January 13, 2017	January 12, 2021	2 - 1 Year	January 12, 2021
PAYMENT TERMS		DELIVERY TIMEFRAME	
ALTERNATE PAYMENT OPTIONS			EXTENDED PURCHASING
<input type="checkbox"/> P-Card <input type="checkbox"/> PRC <input type="checkbox"/> Other			<input checked="" type="checkbox"/> Yes <input type="checkbox"/> No

MINIMUM DELIVERY REQUIREMENTS

DESCRIPTION OF CHANGE NOTICE

OPTION	LENGTH OF OPTION	EXTENSION	LENGTH OF EXTENSION	REVISED EXP. DATE
<input type="checkbox"/>		<input type="checkbox"/>		January 12, 2021
CURRENT VALUE	VALUE OF CHANGE NOTICE	ESTIMATED AGGREGATE CONTRACT VALUE		
\$600,000.00	\$0.00	\$600,000.00		

DESCRIPTION

Effective 8/12/2020 pricing on this contract hereby updated, per revised Schedules D1, D2, D3, D4, and D5. All other terms, conditions, specifications and pricing remain the same. Per contractor request, and DTMB Procurement approval.

CONTRACT # 071B7700088 - AWARDED SPECIFICATIONS FOR PURCHASE

Spec #	EQUIPMENT MAKE & MODEL:	EQUIPMENT CATEGORY	Quoted Price	Hourly rate for training (per Schedule A, Statement of Work, section A.,3.3)
13	C38-0101-16 Skid Steer Loader - Bobcat S550	Skid Steer	\$33,547.08	\$0.00
34	30-00LT16 Light Tower, Trailer Mounted Diesel Engine - Doosan Portable Power LSCWKUB-60Hz-T4F	Light Tower	\$7,578.00	\$0.00
NON-AWARDED SPECIFICATIONS FOR PURCHASE				
12	C38-0101 CTL-16 Skid Steer Track Loader - Bobcat T870 T4	Compact Track Loader	\$65,292.11	\$0.00
14	C38-0101AWS-16 Skid Steer Loader - Bobcat A770	AWS Skid Steer	\$56,286.70	\$0.00
29	C06-1002-16 Utility Vehicle 4 wheel drive - Bobcat 3400, Gas	Utility Vehicle	\$11,042.16	\$0.00
31	C-62-0101RB-16 Loader, 4 Wheel drive 2.25 Cubic Yard Minimum Capacity - Doosan DL200-5 US-20	Wheel Loader	\$155,737.57	\$0.00
32	Cubic Yard Minimum Capacity - Doosan DL250-5 US-20	Wheel Loader	\$173,206.53	\$0.00

Catalog Pricing For PURCHASE

Bobcat Equipment						
Item #	EQUIPMENT MAKE & MODEL:	EQUIPMENT CATEGORY	MSRP	% Discount Off MSRP	Discount	Total Cost (Includes delivery & setup)
Bobcat Skid Steer Loaders						
1	Bobcat S70	Skid Steer	\$22,926.00	30%	\$6,877.80	\$16,048.20
2	Bobcat S450	Skid Steer	\$35,380.00	30%	\$10,614.00	\$24,766.00
3	Bobcat S550	Skid Steer	\$39,810.00	30%	\$11,943.00	\$27,867.00
4	Bobcat S570	Skid Steer	\$42,001.00	30%	\$12,600.30	\$29,400.70
5	Bobcat S590	Skid Steer	\$43,725.00	30%	\$13,117.50	\$30,607.50
6	Bobcat S595	Skid Steer	\$46,483.00	30%	\$13,944.90	\$32,538.10
7	Bobcat S64	Skid Steer	\$47,617.00	30%	\$14,285.10	\$33,331.90
8	Bobcat S66	Skid Steer	\$50,874.00	30%	\$15,262.20	\$35,611.80
9	Bobcat S630	Skid Steer	\$47,025.00	30%	\$14,107.50	\$32,917.50
10	Bobcat S650	Skid Steer	\$48,624.00	30%	\$14,587.20	\$34,036.80
11	Bobcat S76	Skid Steer	\$51,147.00	30%	\$15,344.10	\$35,802.90
12	Bobcat S740	Skid Steer	\$54,631.00	30%	\$16,389.30	\$38,241.70
13	Bobcat S770	Skid Steer	\$61,246.00	30%	\$18,373.80	\$42,872.20
14	Bobcat S850	Skid Steer	\$70,914.00	30%	\$21,274.20	\$49,639.80
15	Bobcat Skid Steer Factory Installed Options	Skid Steer		30%		
16	Bobcat Skid Steer Attachments	Skid Steer		24%		
Bobcat All Wheel Steer Loaders						
17	Bobcat A770	AWS Skid Steer	\$76,839.00	24%	\$18,441.36	\$58,397.64
18	Bobcat A770 AWS Factory Installed Options	AWS Skid Steer		24%		
19	Bobcat A770 AWS Attachments	AWS Skid Steer		24%		
Bobcat Compact Track Loaders						
20	Bobcat T450	Compact Track Loader	\$48,190.00	30%	\$14,457.00	\$33,733.00
21	Bobcat T550	Compact Track Loader	\$52,855.00	30%	\$15,856.50	\$36,998.50
22	Bobcat T590	Compact Track Loader	\$56,097.00	30%	\$16,829.10	\$39,267.90
23	Bobcat T595	Compact Track Loader	\$56,625.00	30%	\$16,987.50	\$39,637.50
24	Bobcat T64	Compact Track Loader	\$58,398.00	30%	\$17,519.40	\$40,878.60
25	Bobcat T66	Compact Track Loader	\$59,608.00	30%	\$17,882.40	\$41,725.60
26	Bobcat T630	Compact Track Loader	\$59,704.00	30%	\$17,911.20	\$41,792.80
27	Bobcat T650	Compact Track Loader	\$61,993.00	30%	\$18,597.90	\$43,395.10
28	Bobcat T76	Compact Track Loader	\$67,366.00	30%	\$20,209.80	\$47,156.20
29	Bobcat T740	Compact Track Loader	\$69,555.00	30%	\$20,866.50	\$48,688.50
30	Bobcat T770	Compact Track Loader	\$73,467.00	30%	\$22,040.10	\$51,426.90
31	Bobcat T870	Compact Track Loader	\$91,407.00	30%	\$27,422.10	\$63,984.90
32	Bobcat Compact Track Loader Factory Installed Options	Compact Track Loader		30%		
33	Bobcat Compact Track Loader Attachments	Compact Track Loader		24%		
34	Bobcat MT55	Mini Track Loader	\$23,022.00	24%	\$5,525.28	\$17,496.72
35	Bobcat MT85	Mini Track Loader	\$27,327.00	24%	\$6,558.48	\$20,768.52
36	Bobcat MT100	Mini Track Loader	\$28,967.00	24%	\$6,952.08	\$22,014.92
37	Bobcat MT55, MT85 and MT100 Factory Installed Options	Mini Track Loader		24%		
38	Bobcat MT55, MT85 and MT100 Attachments	Mini Track Loader		24%		
Bobcat Mini Excavators						
39	Bobcat E10	Mini Excavators	\$23,835.00	30%	\$7,150.50	\$16,684.50
40	Bobcat E20	Mini Excavators	\$31,961.00	30%	\$9,588.30	\$22,372.70
41	Bobcat E26 R	Mini Excavators	\$38,873.00	30%	\$11,661.90	\$27,211.10
42	Bobcat E32 R	Mini Excavators	\$46,170.00	30%	\$13,851.00	\$32,319.00
43	Bobcat E35 R 25HP	Mini Excavators	\$48,051.00	30%	\$14,415.30	\$33,635.70
44	Bobcat E35 R 33HP	Mini Excavators	\$54,666.00	30%	\$16,399.80	\$38,266.20
45	Bobcat E42 R2	Mini Excavators	\$56,373.00	30%	\$16,911.90	\$39,461.10
46	Bobcat E50 R2	Mini Excavators	\$70,265.00	30%	\$21,079.50	\$49,185.50
47	Bobcat E63	Mini Excavators	\$85,712.00	30%	\$25,713.60	\$59,998.40

48	Bobcat E85	Mini Excavators	\$108,506.00	30%	\$32,551.80	\$75,954.20
49	Bobcat E145	Mini Excavators	\$173,324.00	28%	\$48,530.72	\$124,793.28
50	Bobcat E165	Mini Excavators	\$180,257.00	28%	\$50,471.96	\$129,785.04
51	Bobcat Mini Excavators Factory Installed Options	Mini Excavators		30%		
52	Bobcat Mini Excavators Attachments	Mini Excavators		24%		
	Bobcat Versa-Handlers					
53	Bobcat V519	Versa-Handlers	\$82,147.00	24%	\$19,715.28	\$62,431.72
54	Bobcat V723	Versa-Handlers	\$102,677.00	24%	\$24,642.48	\$78,034.52
55	Bobcat V923	Versa-Handlers	\$119,933.00	24%	\$28,783.92	\$91,149.08
56	Bobcat Versa-Handlers Factory Installed Options	Versa-Handlers		24%		
57	Bobcat Versa-Handlers Attachments	Versa-Handlers		24%		
	Bobcat Tool Cat Utility Work Machines					
58	Bobcat Tool Cat 5600	Utility Work Machines	\$53,404.00	15%	\$8,010.60	\$45,393.40
59	Bobcat Tool Cat 5610	Utility Work Machines	\$67,554.00	15%	\$10,133.10	\$57,420.90
60	Bobcat Tool Cat 5600 & 5610 Factory Installed Options	Utility Work Machines		15%		
61	Bobcat Tool Cat 5600 & 5610 Attachments	Utility Work Machines		24%		
	Bobcat Utility Vehicles					
62	Bobcat UV34 Diesel	Utility Vehicles	\$16,406.00	16%	\$2,624.96	\$13,781.04
63	Bobcat UV34 Gas	Utility Vehicles	\$14,225.00	16%	\$2,276.00	\$11,949.00
64	Bobcat UV34XL Diesel	Utility Vehicles	\$17,886.25	16%	\$2,861.80	\$15,024.45
65	Bobcat UV34XL Gas	Utility Vehicles	\$16,365.00	16%	\$2,618.40	\$13,746.60
66	Bobcat Utility Vehicles Factory Installed Options	Utility Vehicles		16%		
67	Bobcat Utility Vehicles Attachments	Utility Vehicles		24%		
	Bobcat Utility Vehicles					
68	Bobcat L23	Small Articulated Loaders	\$30,430.00	20%	\$6,086.00	\$24,344.00
69	Bobcat L28	Small Articulated Loaders	\$35,831.00	20%	\$7,166.20	\$28,664.80
70	Bobcat Articulated Loaders Factory Installed Options	Small Articulated Loaders		20%		
71	Bobcat Articulated Loaders Attachments	Small Articulated Loaders		24%		
	Bobcat Compact Tractors					
72	Bobcat CT1021 HST	Compact Tractors	\$11,527.00	20%	\$2,305.40	\$9,221.60
73	Bobcat CT1025 HST	Compact Tractors	\$12,922.00	20%	\$2,584.40	\$10,337.60
74	Bobcat CT2025 HST	Compact Tractors	\$16,560.00	20%	\$3,312.00	\$13,248.00
75	Bobcat CT2025 MST	Compact Tractors	\$15,284.00	20%	\$3,056.80	\$12,227.20
76	Bobcat CT2035 HST	Compact Tractors	\$20,797.00	20%	\$4,159.40	\$16,637.60
77	Bobcat CT2035 MST	Compact Tractors	\$19,485.00	20%	\$3,897.00	\$15,588.00
78	Bobcat CT2040 HST	Compact Tractors	\$21,343.00	20%	\$4,268.60	\$17,074.40
79	Bobcat CT2040 MST	Compact Tractors	\$20,008.00	20%	\$4,001.60	\$16,006.40
80	Bobcat CT2535 HST	Compact Tractors	\$30,804.00	20%	\$6,160.80	\$24,643.20
81	Bobcat CT2540 HST	Compact Tractors	\$32,355.00	20%	\$6,471.00	\$25,884.00
82	Bobcat CT4045 HST	Compact Tractors	\$26,043.00	20%	\$5,208.60	\$20,834.40
83	Bobcat CT4045 SST	Compact Tractors	\$23,884.00	20%	\$4,776.80	\$19,107.20
84	Bobcat CT4050 HST	Compact Tractors	\$29,545.00	20%	\$5,909.00	\$23,636.00
85	Bobcat CT4050 SST	Compact Tractors	\$25,105.00	20%	\$5,021.00	\$20,084.00
86	Bobcat CT4055 SST	Compact Tractors	\$26,327.00	20%	\$5,265.40	\$21,061.60
87	Bobcat CT4058 HST	Compact Tractors	\$31,486.00	20%	\$6,297.20	\$25,188.80
88	Bobcat CT5545E-HST	Compact Tractors	\$35,895.00	20%	\$7,179.00	\$28,716.00
89	Bobcat CT5550E-HST	Compact Tractors	\$37,734.00	20%	\$7,546.80	\$30,187.20
90	Bobcat CT5555E-HST	Compact Tractors	\$39,697.00	20%	\$7,939.40	\$31,757.60
91	Bobcat CT5558E-HST	Compact Tractors	\$42,583.00	20%	\$8,516.60	\$34,066.40
92	Bobcat Compact Tractors Factory Installed Options	Compact Tractors		20%		
93	Bobcat Compact Tractors Attachments	Compact Tractors		24%		

*See Schedule D2 - Bobcat Price Pages for Complete Listing of All Factory Options and Attachments

Doosan Heavy Equipment

Item #	EQUIPMENT MAKE & MODEL:	EQUIPMENT CATEGORY	MSRP	% Discount Off MSRP	Discount	Total Cost (Includes delivery & setup)
	Doosan Wheel Loaders					
96	DL200-5-US10 Standard Lift Wheel Loader	Wheel Loader	\$137,133.53	16%	\$21,941.36	\$115,192.17
97	DL200-5 High Lift Wheel Loader	Wheel Loader	\$145,857.27	16%	\$23,337.16	\$122,520.11
98	DL200TC-5 Tool Carrier Wheel Loader	Wheel Loader	\$144,033.60	16%	\$23,045.38	\$120,988.22
99	DL220-5 Standard Lift Wheel Loader	Wheel Loader	\$150,324.71	16%	\$24,051.95	\$126,272.76
100	DL220-5 Locking Differential Wheel Loader	Wheel Loader	\$152,672.47	16%	\$24,427.60	\$128,244.87
101	DL220-5 High Lift Wheel Loader	Wheel Loader	\$153,331.29	16%	\$24,533.01	\$128,798.28
102	DL220-5 High Lift w/ Locking Diff. Wheel Loader	Wheel Loader	\$155,679.05	16%	\$24,908.65	\$130,770.40
103	DL250-5 Standard Lift Wheel Loader	Wheel Loader	\$169,071.79	16%	\$27,051.49	\$142,020.30
104	DL250-5 Locking Differential Wheel Loader	Wheel Loader	\$171,384.55	16%	\$27,421.53	\$143,963.02
105	DL250-5 High Lift Wheel Loader	Wheel Loader	\$172,353.15	16%	\$27,576.50	\$144,776.65
106	DL250-5 High Lift w/ Locking Diff. Wheel Loader	Wheel Loader	\$174,665.90	16%	\$27,946.54	\$146,719.36
107	DL250TC-5 Tool Carrier Wheel Loader	Wheel Loader	\$174,050.58	16%	\$27,848.09	\$146,202.49
108	DL250TC-5 Locking Differential Wheel Loader	Wheel Loader	\$176,363.33	16%	\$28,218.13	\$148,145.20
109	DL280-5 Limited STD. Front w/limited Slip F&R	Wheel Loader	\$182,117.03	16%	\$29,138.72	\$152,978.31
110	DL280-5 Hyd Locking Differential Wheel Loader	Wheel Loader	\$184,245.69	16%	\$29,479.31	\$154,766.38
111	DL280-5 High Lift W/L Slip F&R Diff	Wheel Loader	\$186,587.21	16%	\$29,853.95	\$156,733.26

112	DL280-5 High Lift W/HYD Locking Front Diff	Wheel Loader	\$188,715.87	16%	\$30,194.54	\$158,521.33
113	DL280-5 STD Front Heavy Duty Axles	Wheel Loader	\$193,426.39	16%	\$30,948.22	\$162,478.17
114	DL280-5 High Lift Front Heavy Duty Axles	Wheel Loader	\$199,889.27	16%	\$31,982.28	\$167,906.99
115	DL300-5K Standard Lift Wheel Loader	Wheel Loader	\$232,889.31	16%	\$37,262.29	\$195,627.02
116	DL300-5K Locking Differential Wheel Loader	Wheel Loader	\$236,135.86	16%	\$37,781.74	\$198,354.12
117	DL300-5K High Lift Wheel Loader	Wheel Loader	\$244,532.39	16%	\$39,125.18	\$205,407.21
118	DL300-5K High Lift w/ Locking Diff. Wheel Loader	Wheel Loader	\$247,778.93	16%	\$39,644.63	\$208,134.30
119	DL350-5K Standard Lift Wheel Loader	Wheel Loader	\$257,759.51	16%	\$41,241.52	\$216,517.99
120	DL350-5K Locking Differential Wheel Loader	Wheel Loader	\$260,942.20	16%	\$41,750.75	\$219,191.45
121	DL350-5K High Lift Wheel Loader	Wheel Loader	\$266,246.68	16%	\$42,599.47	\$223,647.21
122	DL350-5K High Lift w/ Locking Diff. Wheel Loader	Wheel Loader	\$269,429.37	16%	\$43,108.70	\$226,320.67
123	DL420-5 Standard Lift Wheel Loader	Wheel Loader	\$298,131.01	16%	\$47,700.96	\$250,430.05
124	DL420-5 Locking Differential Wheel Loader	Wheel Loader	\$302,459.46	16%	\$48,393.51	\$254,065.95
125	DL420-5 High Lift Wheel Loader	Wheel Loader	\$300,073.41	16%	\$48,011.75	\$252,061.66
126	DL420-5 High Lift w/ Locking Diff. Wheel Loader	Wheel Loader	\$304,401.86	16%	\$48,704.30	\$255,697.56
127	DL450-5 Standard Lift Wheel Loader	Wheel Loader	\$364,749.46	16%	\$58,359.91	\$306,389.55
128	DL450-5 Locking Differential Wheel Loader	Wheel Loader	\$369,099.14	16%	\$59,055.86	\$310,043.28
129	DL450-5 High Lift Wheel Loader	Wheel Loader	\$375,623.64	16%	\$60,099.78	\$315,523.86
130	DL450-5 High Lift w/ Locking Diff. Wheel Loader	Wheel Loader	\$379,973.32	16%	\$60,795.73	\$319,177.59
131	DL550-5 Standard Lift Wheel Loader	Wheel Loader	\$440,617.51	16%	\$70,498.80	\$370,118.71
132	DL550-5 High Lift Wheel Loader	Wheel Loader	\$452,528.19	16%	\$72,404.51	\$380,123.68
133	DL580-5 Standard Lift Wheel Loader	Wheel Loader	\$508,623.53	16%	\$81,379.76	\$427,243.77
134	DL580-5 High Lift Wheel Loader	Wheel Loader	\$512,127.53	16%	\$81,940.40	\$430,187.13
	Doosan Excavators					
135	DX140LC-5 No Front Excavator	Excavator	\$125,153.89	16%	\$20,024.62	\$105,129.27
136	DX140LC-5 Standard Excavator	Excavator	\$146,658.24	16%	\$23,465.32	\$123,192.92
137	DX140LC-5 Standard w/ Dozer Blade Excavator	Excavator	\$160,366.09	16%	\$25,658.57	\$134,707.52
138	DX140LCR-5 Standard Excavator	Excavator	\$156,925.60	16%	\$25,108.10	\$131,817.50
139	DX140LCR-5 Standard w/ Dozer Blade Excavator	Excavator	\$171,591.43	16%	\$27,454.63	\$144,136.80
140	DX180LC-5 No Front Excavator	Excavator	\$140,648.28	16%	\$22,503.72	\$118,144.56
141	DX180LC-5 Standard Excavator	Excavator	\$163,293.09	16%	\$26,126.89	\$137,166.20
142	DX180LC-5 Long Arm Excavator	Excavator	\$164,450.54	16%	\$26,312.09	\$138,138.45
143	DX180LC-5 Standard Excavator w/ Dozer Blade	Excavator	\$177,593.97	16%	\$28,415.04	\$149,178.93
144	DX180LC-5 Narrow Track Excavator	Excavator	\$162,933.46	16%	\$26,069.35	\$136,864.11
145	DX225LC-5 No Front Excavator	Excavator	\$169,287.06	16%	\$27,085.93	\$142,201.13
146	DX225LC-5 Standard Excavator	Excavator	\$197,286.55	16%	\$31,565.85	\$165,720.70
147	DX225LC-5 Long Arm Excavator	Excavator	\$200,596.42	16%	\$32,095.43	\$168,500.99
148	DX225LC-5 Standard Excavator w/ Dozer Blade	Excavator	\$217,093.31	16%	\$34,734.93	\$182,358.38
149	DX225LC-5 Super Long Reach Excavator	Excavator	\$228,266.97	16%	\$36,522.72	\$191,744.25
150	DX235LCR-5 Standard Reduced Swing Excavator	Excavator	\$208,590.92	16%	\$33,374.55	\$175,216.37
151	DX235LCR-5 Standard Excavator w/Dozer	Excavator	\$229,593.48	16%	\$36,734.96	\$192,858.52
152	DX255LC-5 No Front Excavator	Excavator	\$205,757.86	16%	\$32,921.26	\$172,836.60
153	DX255LC-5 Standard Excavator	Excavator	\$237,366.19	16%	\$37,978.59	\$199,387.60
154	DX255LC-5 Long Arm Excavator	Excavator	\$240,149.95	16%	\$38,423.99	\$201,725.96
155	DX300LC-5 No Front Excavator	Excavator	\$233,705.33	16%	\$37,392.85	\$196,312.48
156	DX300LC-5 Standard Excavator	Excavator	\$270,217.77	16%	\$43,234.84	\$226,982.93
157	DX300LC-5 Long Arm Excavator	Excavator	\$273,120.85	16%	\$43,699.34	\$229,421.51
158	DX300LC-5 Super Long Reach Excavator	Excavator	\$273,120.85	16%	\$43,699.34	\$229,421.51
159	DX300LC-5 Material Handler	Excavator	\$366,324.26	16%	\$58,611.88	\$307,712.38
160	DX350LC-5 No Front Excavator	Excavator	\$277,127.87	16%	\$44,340.46	\$232,787.41
161	DX350LC-5 Standard Excavator	Excavator	\$320,371.89	16%	\$51,259.50	\$269,112.39
162	DX350LC-5 Long Arm Excavator	Excavator	\$325,348.91	16%	\$52,055.83	\$273,293.08
163	DX420LC-5 No Front Excavator	Excavator	\$301,782.63	16%	\$48,285.22	\$253,497.41
164	DX420LC-5 Standard Excavator	Excavator	\$348,116.02	16%	\$55,698.56	\$292,417.46
165	DX420LC-5 Long Arm Excavator	Excavator	\$355,525.87	16%	\$56,884.14	\$298,641.73
166	DX490LC-5 No Front Excavator	Excavator	\$415,204.96	16%	\$66,432.79	\$348,772.17
167	DX490LC-5 Standard Excavator	Excavator	\$466,927.91	16%	\$74,708.47	\$392,219.44
168	DX490LC-5 Long Arm Excavator	Excavator	\$468,079.36	16%	\$74,892.70	\$393,186.66
169	DX530LC-5 No Front Excavator	Excavator	\$432,837.04	16%	\$69,253.93	\$363,583.11
170	DX530LC-5 Standard Excavator	Excavator	\$475,089.34	16%	\$76,014.29	\$399,075.05
171	DX530LC-5 Long Arm Excavator	Excavator	\$479,248.04	16%	\$76,679.69	\$402,568.35
172	DX530LC-5 Super Long Reach Excavator	Excavator	\$573,519.26	16%	\$91,763.08	\$481,756.18
173	DX140W-5 No Front Wheeled Ex F&R Outr	Wheeled Excavator	\$169,289.02	16%	\$27,086.24	\$142,202.78
174	DX140W-5 Mono Boom Frt. Dozer Rear Outr.	Wheeled Excavator	\$187,563.84	16%	\$30,010.21	\$157,553.63
175	DX140W-5 Mono Boom Frt. & Rear Outr	Wheeled Excavator	\$194,506.89	16%	\$31,121.10	\$163,385.79
176	DX140W-5 Artic Boom Frt. Dozer & Rear Outr.	Wheeled Excavator	\$200,627.78	16%	\$32,100.44	\$168,527.34
177	DX140W-5 Artic Boom Frt. & Rear Outr	Wheeled Excavator	\$207,569.75	16%	\$33,211.16	\$174,358.59
178	DX190W-5 No Front Wheeled Ex F&R Outr	Wheeled Excavator	\$182,194.89	16%	\$29,151.18	\$153,043.71
179	DX190W-5 Mono Boom Frt. Dozer Rear Outr.	Wheeled Excavator	\$207,832.11	16%	\$33,253.14	\$174,578.97
180	DX190W-5 Mono Boom Frt. & Rear Outr	Wheeled Excavator	\$216,781.79	16%	\$34,685.09	\$182,096.70
181	DX190W-5 Artic Boom Frt. Dozer & Rear Outr.	Wheeled Excavator	\$215,970.59	16%	\$34,555.29	\$181,415.30
182	DX190W-5 Artic Boom Frt. & Rear Outr	Wheeled Excavator	\$224,921.38	16%	\$35,987.42	\$188,933.96
183	DX210W-5 No Front Wheeled Ex F&R Outr	Wheeled Excavator	\$217,228.57	16%	\$34,756.57	\$182,472.00
184	DX210W-5 Mono Boom Frt. Dozer Rear Outr.	Wheeled Excavator	\$244,735.20	16%	\$39,157.63	\$205,577.57

185	DX210W-5 Mono Boom Frt. & Rear Outr	Wheeled Excavator	\$255,141.55	16%	\$40,822.65	\$214,318.90
186	DX210W-5 Artic Boom Frt. Dozer & Rear Outr.	Wheeled Excavator	\$273,559.09	16%	\$43,769.45	\$229,789.64
187	DX210W-5 Artic Boom Frt. & Rear Outr	Wheeled Excavator	\$284,250.86	16%	\$45,480.14	\$238,770.72
188	DX210W-5 Material Handler - No Attachment	Wheeled Excavator	\$342,219.88	16%	\$54,755.18	\$287,464.70
Doosan Articulating Dump Trucks						
189	DA30-5	Articulating Dump truck	\$427,036.05	16%	\$68,325.77	\$358,710.28
190	DA40-5	Articulating Dump truck	\$634,511.22	16%	\$101,521.80	\$532,989.42
*See Schedule D3 - Doosan Heavy Equipment Price Pages for complete listing of models, options, and attachments.						

Doosan Portable Power

Item #	EQUIPMENT MAKE & MODEL:	EQUIPMENT CATEGORY	MSRP	% Discount Off MSRP	Discount	Total Cost (Includes delivery & setup)
Air Compressors						
191.0	C185WDO-T4F Portable Air Compressor	Air Compressor	\$29,422.00	36%	\$10,591.92	\$18,830.08
192	P185WDO-T4F Portable Air Compressor	Air Compressor	\$32,792.00	36%	\$11,805.12	\$20,986.88
193.0	XP185WDOU-T4F Portable Air Compressor	Air Compressor	\$36,592.00	36%	\$13,173.12	\$23,418.88
194	P185WDOU-T4F Portable Air Compressor	Air Compressor	\$34,421.00	36%	\$12,391.56	\$22,029.44
195.0	P250/HP210WDO-T4F Portable Air Compressor	Air Compressor	\$40,542.00	36%	\$14,595.12	\$25,946.88
196	P425/HP375WCU-T4F Portable Air Compressor	Air Compressor	\$80,617.00	36%	\$29,022.12	\$51,594.88
197.0	HP450/VHP400WCU-T4F Portable Air Compressor	Air Compressor	\$87,417.00	36%	\$31,470.12	\$55,946.88
198	XP825/HP750WCU-T4F Portable Air Compressor	Air Compressor	\$157,089.00	36%	\$56,552.04	\$100,536.96
199.0	HP915WCU-T4F Portable Air Compressor	Air Compressor	\$182,422.00	36%	\$65,671.92	\$116,750.08
200	HP1600WCU-T4F Portable Air Compressor	Air Compressor	\$324,716.00	36%	\$116,897.76	\$207,818.24
201.0	XHP750WCU-T4F Portable Air Compressor	Air Compressor	\$231,055.00	36%	\$83,179.80	\$147,875.20
202	XHP1170WCU-T4F Portable Air Compressor	Air Compressor	\$336,000.00	36%	\$120,960.00	\$215,040.00
Generators						
203	G25WDO-3A-T4F Portable Generator	Generator	\$34,345.00	36%	\$12,364.20	\$21,980.80
204	G40WDO-3A-T4F	Generator	\$43,461.00	36%	\$15,645.96	\$27,815.04
205	G50WDO-3A-T4F Portable Generator	Generator	\$48,145.00	36%	\$17,332.20	\$30,812.80
206	G70WDO-3A-T4F	Generator	\$65,350.00	36%	\$23,526.00	\$41,824.00
207	G125WCU-3A-T4F	Generator	\$90,805.00	36%	\$32,689.80	\$58,115.20
208	G150WCU-3A-T4F	Generator	\$114,622.00	36%	\$41,263.92	\$73,358.08
209	G190WCU-3A-T4F	Generator	\$135,750.00	36%	\$48,870.00	\$86,880.00
210	G240WCU-3A-T4F	Generator	\$157,666.00	36%	\$56,759.76	\$100,906.24
211	G325WCU-3A-T4F	Generator	\$192,150.00	36%	\$69,174.00	\$122,976.00
212	G400WCU-3B-T4F	Generator	\$221,133.00	36%	\$79,607.88	\$141,525.12
Light Towers						
213.0	LCV6WKUB-60HZ-T4F	Light Tower	\$11,771.00	36%	\$4,237.56	\$7,533.44
214.0	LCV8WKUB-60HZ-T4F	Light Tower	\$13,271.00	36%	\$4,777.56	\$8,493.44
Balloon Light						
215	BL2000	Balloon Light	\$3,264.00	36%	\$1,175.04	\$2,088.96
LIGHT COMPACTION						
216	BX-60WH Forward Plate	Light Compaction	\$2,302.00	36%	\$828.72	\$1,473.28
217	BX-80WH Forward Plate	Light Compaction	\$2,623.00	36%	\$944.28	\$1,678.72
218	BX-120WH Forward Plate	Light Compaction	\$3,505.00	36%	\$1,261.80	\$2,243.20
219	BXR-60H Reversible Plate	Light Compaction	\$3,308.00	36%	\$1,190.88	\$2,117.12
220	BXR-100H Reversible Plate	Light Compaction	\$7,487.00	36%	\$2,695.32	\$4,791.68
221	BXR-200H Reversible Plate	Light Compaction	\$10,558.00	36%	\$3,800.88	\$6,757.12
222	BXR-300H Reversible Plate	Light Compaction	\$11,098.00	36%	\$3,995.28	\$7,102.72
223	RX-344H Upright Hammer	Light Compaction	\$4,200.00	36%	\$1,512.00	\$2,688.00
224	RX-304H Upright Hammer	Light Compaction	\$3,867.00	36%	\$1,392.12	\$2,474.88
225	RX-264H Upright Hammer	Light Compaction	\$3,327.00	36%	\$1,197.72	\$2,129.28
226	DX-600E Walk-Behind Roller	Light Compaction	\$17,183.00	36%	\$6,185.88	\$10,997.12
227	SX-170H Walk-Behind Roller	Light Compaction	\$8,678.00	36%	\$3,124.08	\$5,553.92
228	DX-600H Walk-Behind Roller	Light Compaction	\$16,583.00	36%	\$5,969.88	\$10,613.12
229	DX-700E Walk-Behind Roller	Light Compaction	\$18,930.00	36%	\$6,814.80	\$12,115.20
230	DX-700H Walk-Behind Roller	Light Compaction	\$17,027.00	36%	\$6,129.72	\$10,897.28
231	DX-500E Walk-Behind Roller	Light Compaction	\$16,393.00	36%	\$5,901.48	\$10,491.52
*See Schedule D4 - Doosan Portable Power Price Pages for Complete Listing of All Factory Options.						

Bob-Cat Mowers

Item #	EQUIPMENT MAKE & MODEL:	EQUIPMENT CATEGORY	MSRP	% Discount Off MSRP	Discount	Total Cost (Includes delivery & setup)
Commercial Mowers						
232	Bobcat ZT2000 FR651V KAW 42SD	Mowers	\$4,673.00	16%	\$747.68	\$3,925.32
233	Bobcat ZT2000 FR651V KAW 48SD	Mowers	\$4,836.00	16%	\$773.76	\$4,062.24
234	Bobcat ZT2000 FR691V KAW 52SD	Mowers	\$5,139.00	16%	\$822.24	\$4,316.76
235	Bobcat ZT3000 FT651V KAW 48SD	Mowers	\$6,263.00	16%	\$1,002.08	\$5,260.92
236	Bobcat ZT3000 FT691V KAW 52SD	Mowers	\$6,598.00	16%	\$1,055.68	\$5,542.32
237	Bobcat ZT3000 FT730V KAW 61SD	Mowers	\$6,816.00	16%	\$1,090.56	\$5,725.44
238	Bobcat ZT3500 FX651V KAW 48SD	Mowers	\$8,005.00	16%	\$1,280.80	\$6,724.20
239	Bobcat ZT3500 FX691V KAW 52SD	Mowers	\$8,211.00	16%	\$1,313.76	\$6,897.24

240	Bobcat ZT3500 FX730V KAW 61SD	Mowers	\$8,575.00	16%	\$1,372.00	\$7,203.00
241	Bobcat ZS4000 FX600V KAW 36SD	Mowers	\$7,973.00	16%	\$1,275.68	\$6,697.32
242	Bobcat ZS4000 FX651V KAW 48SD	Mowers	\$8,759.00	16%	\$1,401.44	\$7,357.56
243	Bobcat ZS4000 FT730 EFI KAW 52SD	Mowers	\$9,589.00	16%	\$1,534.24	\$8,054.76
244	Bobcat ZS4000 FT730 EFI KAW 61SD	Mowers	\$9,863.00	16%	\$1,578.08	\$8,284.92
245	Bobcat ZT6000 FX801V KAW 52SD	Mowers	\$10,591.00	16%	\$1,694.56	\$8,896.44
246	Bobcat ZT6000 FX801V KAW 61SD	Mowers	\$10,854.00	16%	\$1,736.64	\$9,117.36
247	Bobcat ZT6100 FX850V KAW 61SD	Mowers	\$11,369.00	16%	\$1,819.04	\$9,549.96
248	Bobcat ZT6100 FX850V EFI KAW 61SD	Mowers	\$12,146.00	16%	\$1,943.36	\$10,202.64
249	Bobcat ZT7000 FX1000V Kaw 61SD	Mowers	\$13,268.00	16%	\$2,122.88	\$11,145.12
250	Bobcat ZT7000 FX1000V Kaw 72SD	Mowers	\$14,335.00	16%	\$2,293.60	\$12,041.40
251	Bobcat ZT7000 993cc Van EFI B&S 61SD	Mowers	\$14,171.00	16%	\$2,267.36	\$11,903.64
252	Bobcat ZT7000 993cc Van EFI B&S 72SD	Mowers	\$15,185.00	16%	\$2,429.60	\$12,755.40

***See Schedule D5 - Bobcat Mowers Price Pages for Complete Listing of All Factory Options and Attachments**

253	Bob-Cat 21IN COMMERCIAL WALK-BEHIND FJ180V KAW ZS SP (6HP)	Mowers	\$1,590.00	16%	\$254.40	\$1,335.60
254	Bob-Cat 21IN COMMERCIAL WALK-BEHIND FJ180V KAW BBC SP (6HP)	Mowers	\$1,666.00	16%	\$266.56	\$1,399.44
255	Bob-Cat CLASSIC PRO KAW FS481V 32 SD (14.5HP) (Pistol Grip)	Mowers	\$3,938.00	16%	\$630.08	\$3,307.92
256	Bob-Cat CLASSIC PRO KAW FS481V 36 SD (14.5HP) (Pistol Grip)	Mowers	\$4,494.00	16%	\$719.04	\$3,774.96
257	Bob-Cat CLASSIC PRO KAW FS481V 48 SD (14.5HP) (Pistol Grip)	Mowers	\$4,585.00	16%	\$733.60	\$3,851.40
258	Bob-Cat HYDRO FS481V KAW 36SD (14.5HP) (Pistol Grip)	Mowers	\$6,424.00	16%	\$1,027.84	\$5,396.16
259	Bob-Cat HYDRO FS541V KAW 48SD (15HP) (Pistol Grip)	Mowers	\$6,800.00	16%	\$1,088.00	\$5,712.00
260	Bob-Cat HYDRO FS541V KAW ES 48SD (15HP) (Pistol Grip)	Mowers	\$7,054.00	16%	\$1,128.64	\$5,925.36
261	Bob-Cat HYDRO FS600V KAW 52SD (18.5HP) (Pistol Grip)	Mowers	\$7,155.00	16%	\$1,144.80	\$6,010.20
262	Bob-Cat CRZ FR651V KAW 42SD (21.5HP)	Mowers	\$5,169.00	16%	\$827.04	\$4,341.96
263	Bob-Cat CRZ FR651V KAW 48SD (21.5HP)	Mowers	\$5,373.00	16%	\$859.68	\$4,513.32
264	Bob-Cat CRZ FR651V KAW 52SD (21.5HP)	Mowers	\$5,658.00	16%	\$905.28	\$4,752.72
265	Bob-Cat CRZ FR691V KAW 61SD (23HP)	Mowers	\$6,063.00	16%	\$970.08	\$5,092.92
266	Bob-Cat XRZ FR651V KAW 48 SD (21.5HP)	Mowers	\$6,562.00	16%	\$1,049.92	\$5,512.08
267	Bob-Cat XRZ FR691V KAW 52 SD (23HP)	Mowers	\$6,698.00	16%	\$1,071.68	\$5,626.32
268	Bob-Cat XRZ FR730V KAW 61 SD (24HP)	Mowers	\$6,956.00	16%	\$1,112.96	\$5,843.04
269	Bob-Cat XRZ PRO FX651V KAW W/48SD (20.5HP)	Mowers	\$7,609.00	16%	\$1,217.44	\$6,391.56
270	Bob-Cat XRZ PRO FX691V KAW W/52SD (22HP)	Mowers	\$7,763.00	16%	\$1,242.08	\$6,520.92
271	Bob-Cat XRZ PRO FX730V KAW W/61SD (23.5HP)	Mowers	\$8,106.00	16%	\$1,296.96	\$6,809.04
272	Bob-Cat XRZ PRO RS FX651V KAW W/48SD (20.5HP)	Mowers	\$8,897.00	16%	\$1,423.52	\$7,473.48
273	Bob-Cat XRZ PRO RS FX691V KAW W/52SD (22HP)	Mowers	\$9,078.00	16%	\$1,452.48	\$7,625.52
274	Bob-Cat XRZ PRO RS FX730V KAW W/61SD (23.5HP)	Mowers	\$9,524.00	16%	\$1,523.84	\$8,000.16
275	Bob-Cat XRZ PRO RS FX850V KAW W/61SD (27HP)	Mowers	\$9,955.00	16%	\$1,592.80	\$8,362.20
276	Bob-Cat XRZ PRO RS FX850V KAW W/61SD (27HP)	Mowers	\$10,136.00	16%	\$1,621.76	\$8,514.24
277	Bob-Cat QUICKCAT FX600V KAW 36SD (19HP)	Mowers	\$9,281.00	16%	\$1,484.96	\$7,796.04
278	Bob-Cat QUICKCAT FX651V KAW 48SD (20.5HP)	Mowers	\$10,128.00	16%	\$1,620.48	\$8,507.52
279	Bob-Cat QUICKCAT FX691V KAW 52SD (22HP)	Mowers	\$10,352.00	16%	\$1,656.32	\$8,695.68
280	Bob-Cat QUICKCAT FX730V KAW 61SD (23.5HP)	Mowers	\$10,730.00	16%	\$1,716.80	\$9,013.20
281	Bob-Cat QUICKCAT FT730V KAW EFI 52SD (26HP)	Mowers	\$11,117.00	16%	\$1,778.72	\$9,338.28
282	Bob-Cat QUICKCAT FT730V KAW EFI 61SD (26HP)	Mowers	\$11,321.00	16%	\$1,811.36	\$9,509.64
283	Bob-Cat BC PROCAT 5000 BS 24VAN 48 TA	Mowers	\$10,771.00	16%	\$1,723.36	\$9,047.64
284	Bob-Cat BC PROCAT 5000 BS 24VAN 52 TA	Mowers	\$10,832.00	16%	\$1,733.12	\$9,098.88
285	Bob-Cat BC PROCAT 5000 BS 26VAN 61 TA	Mowers	\$11,515.00	16%	\$1,842.40	\$9,672.60
286	Bob-Cat BC PROCAT 5000 FX691V 48 TA	Mowers	\$10,831.38	16%	\$1,733.02	\$9,098.36
287	Bob-Cat BC PROCAT 5000 FX730V 52 TA	Mowers	\$11,291.00	16%	\$1,806.56	\$9,484.44
288	Bob-Cat BC PROCAT 5000 FX801V 61 TA	Mowers	\$11,780.00	16%	\$1,884.80	\$9,895.20
289	Bob-Cat BC PROCAT 6000 FX801V 52 TA	Mowers	\$12,338.00	16%	\$1,974.08	\$10,363.92
290	Bob-Cat BC PROCAT 6000 FX801V 61 TA	Mowers	\$12,748.00	16%	\$2,039.68	\$10,708.32
291	Bob-Cat BC PROCAT 6000MX FX850V 61 TA	Mowers	\$13,688.00	16%	\$2,190.08	\$11,497.92
292	Bob-Cat BC PROCAT 6000MX FX850V EFI 61 TA	Mowers	\$14,042.00	16%	\$2,246.72	\$11,795.28
293	Bob-Cat BC PREDPRO 7000 FX1000V 61 TA	Mowers	\$15,673.00	16%	\$2,507.68	\$13,165.32
294	Bob-Cat BC PREDPRO 7000 FX1000V 61 PW	Mowers	\$15,954.00	16%	\$2,552.64	\$13,401.36
295	Bob-Cat BC PREDPRO 7000 FX1000V 72 PW	Mowers	\$16,745.00	16%	\$2,679.20	\$14,065.80
296	Bob-Cat BC PREDPRO 7000 FX1000V 72 TA	Mowers	\$16,464.00	16%	\$2,634.24	\$13,829.76
297	Bob-Cat BC PREDPRO 7000 B&S 993 EFI 61 TA	Mowers	\$16,399.00	16%	\$2,623.84	\$13,775.16
298	Bob-Cat BC PREDPRO 7000 B&S 993 EFI 72 TA	Mowers	\$16,900.00	16%	\$2,704.00	\$14,196.00

***See Schedule D5 - Bobcat Mowers Price Pages for Complete Listing of All Factory Options and Attachments**

Steiner Tractors

Item #	EQUIPMENT MAKE & MODEL:	EQUIPMENT CATEGORY	MSRP	% Discount Off MSRP	Discount	Total Cost (Includes delivery & setup)
Commercial Mowers						
299	450-25 - Tractor	Tractors	\$23,990.00	16%	\$3,838.40	\$20,151.60
300	450-32 - Tractor	Tractors	\$24,290.00	16%	\$3,886.40	\$20,403.60
301	450-37 - Tractor	Tractors	\$21,850.00	16%	\$3,496.00	\$18,354.00
302	450DX-25 - Tractor	Tractors	\$19,140.00	16%	\$3,062.40	\$16,077.60
303	235 - Tractor	Tractors	\$20,224.00	16%	\$3,235.84	\$16,988.16
304	Steiner Options, Attachments & Implements	Tractors		16%		

*See Schedule D5 - for Steiner Price Pages for Complete Listing of All Factory Options and Attachments

Ryan Turf Equipment

Item #	EQUIPMENT MAKE & MODEL:	EQUIPMENT CATEGORY	MSRP	% Discount Off MSRP	Discount	Total Cost (Includes delivery & setup)
Turf Equipment						
305	RYAN-LAWNNAIRE IV, HONDA GX120, 4.0HP*	Aerators	\$3,206.00	16%	\$512.96	\$2,693.04
306	RYAN-LAWNNAIRE IV, B&S INTEK 850, 6.0HP*	Aerators	\$2,818.00	16%	\$450.88	\$2,367.12
307	RYAN-LAWNNAIRE V, HONDA GX120, 4.0HP*	Aerators	\$3,582.00	16%	\$573.12	\$3,008.88
308	RYAN-LAWNNAIRE V, B&S INTEK 850, 6.0HP*	Aerators	\$3,206.00	16%	\$512.96	\$2,693.04
309	RYAN-LAWNNAIRE IV-EST, HONDA GX120, 4.0HP*	Aerators	\$3,372.00	16%	\$539.52	\$2,832.48
310	RYAN-LAWNNAIRE IV-EST, B&S INTEK 850, 6.0HP*	Aerators	\$3,129.00	16%	\$500.64	\$2,628.36
311	RYAN-LAWNNAIRE V-EST, HONDA GX120, 4.0HP*	Aerators	\$3,807.00	16%	\$609.12	\$3,197.88
312	RYAN-LAWNNAIRE V-EST, B&S INTEK 850, 6.0HP*	Aerators	\$3,496.00	16%	\$559.36	\$2,936.64
313	RYAN-LAWNNAIRE 28, HONDA GX200, 5.5HP*	Aerators	\$7,513.00	16%	\$1,202.08	\$6,310.92
314	RYAN-LAWNNAIRE TOW 36"	Aerators	\$3,146.00	16%	\$503.36	\$2,642.64
315	RYAN-RENOVAIRE TOW 72"	Aerators	\$8,199.00	16%	\$1,311.84	\$6,887.16
316	RYAN-LAWNNAIRE, 3PT, 36, CAT 0 or 1	Aerators	\$2,845.00	16%	\$455.20	\$2,389.80
317	RYAN-LAWNNAIRE, 3PT, 48, CAT 0 or 1	Aerators	\$3,932.00	16%	\$629.12	\$3,302.88
318	RYAN-TRACCAIRE, 3PT, 72, CAT 1	Aerators	\$5,496.00	16%	\$879.36	\$4,616.64
319	RYAN-LAWNNAIRE, 3PT, 36, CAT 0 or 1	Aerators	\$2,845.00	16%	\$455.20	\$2,389.80
320	RYAN-LAWNNAIRE, 3PT, 48, CAT 0 or 1	Aerators	\$3,932.00	16%	\$629.12	\$3,302.88
321	RYAN-TRACCAIRE, 3PT, 72, CAT 1	Aerators	\$5,496.00	16%	\$879.36	\$4,616.64
322	RYAN-LAWNNAIRE, ZTS, 15.0HP*	Aerators	\$11,845.00	16%	\$1,895.20	\$9,949.80
323	RYAN-MATAWAY OVSDR, HONDA GX390, 11.7HP*	Overseeder	\$7,511.00	16%	\$1,201.76	\$6,309.24
324	RYAN-MATAWAY, HONDA GX390, 11.7HP*	Power Rakes	\$5,309.00	16%	\$849.44	\$4,459.56
325	RENOTHIN V B&S FLAIL, 6.5HP*	Renothin	\$1,761.00	16%	\$281.76	\$1,479.24
326	RENOTHIN V HONDA FLAIL, 5.5HP*	Renothin	\$1,869.00	16%	\$299.04	\$1,569.96
327	RENOTHIN V B&S SPRING TINE, 6.5HP*	Renothin	\$1,761.00	16%	\$281.76	\$1,479.24
328	RENOTHIN V HONDA SPRING TINE, 5.5HP*	Renothin	\$1,869.00	16%	\$299.04	\$1,569.96
329	RENOTHIN V B&S FIXED BLADE, 6.5HP*	Renothin	\$1,761.00	16%	\$281.76	\$1,479.24
330	RENOTHIN V HONDA FIXED BLADE, 5.5HP*	Renothin	\$1,869.00	16%	\$299.04	\$1,569.96
331	RYAN-JR SODCTR 12, B&S VNGD, 6.5HP*	Sod Cutters	\$4,924.00	16%	\$787.84	\$4,136.16
332	RYAN-JR SODCTR 12, HONDA GX160, 5.5HP*	Sod Cutters	\$5,207.00	16%	\$833.12	\$4,373.88
333	RYAN-JR SODCTR 18, B&S VNGD, 6.5HP*	Sod Cutters	\$5,312.00	16%	\$849.92	\$4,462.08
334	RYAN-JR SODCTR 18, HONDA GX160, 5.5HP*	Sod Cutters	\$5,545.00	16%	\$887.20	\$4,657.80
335	RYAN-Heavy Duty SODCTR 16, HONDA GX390, 11.7HP*	Sod Cutters	\$12,947.00	16%	\$2,071.52	\$10,875.48
336	RYAN-Heavy Duty SODCTR 18, HONDA GX390, 11.7HP*	Sod Cutters	\$13,222.00	16%	\$2,115.52	\$11,106.48
337	RYAN-HYDRO-JR 18, HONDA GX160	Sod Cutters	\$6,199.00	16%	\$991.84	\$5,207.16
338	RYAN-HYDRO-JR 24, HONDA GX160	Sod Cutters	\$6,699.00	16%	\$1,071.84	\$5,627.16
339	RYAN-HYDRO-JR 18, VANGUARD	Sod Cutters	\$5,999.00	16%	\$959.84	\$5,039.16
340	RYAN-TOTE TRAILER	Trailer	\$2,384.00	16%	\$381.44	\$2,002.56
341	Ryan Options and Attachments	Turf Equipment		16%		

*See Schedule D5 - for Ryan Price Pages for Complete Listing of All Factory Options and Attachments



Bobcat®

BOBCAT COMPANY SUGGESTED PRICE LIST



Bobcat Company

ORDER ADDRESS:

CLARK EQUIPMENT COMPANY dba BOBCAT COMPANY
250 EAST BEATON DRIVE
PO BOX 6000
WEST FARGO, ND 58078-6000

Government Sales Points of Contact:

Phone:

Heather Messmer - Government Accounts Sales Support Mgr.
heather.messmer@doosan.com

(701) 241-8719

Jesse Rheault - Government Account Manager
jesse.rheault@doosan.com

(701) 241-8759

Barry Hanson - Government Account Manager
barry.hanson@doosan.com

(701) 241-8793

Randy Fuss - Director, Government Accounts
randy.fuss@doosan.com

(701) 241-8746

TOLL FREE #: 800-965-4232, Opt#2
FAX#: 701-280-7860

PROMPT PAYMENT TERMS: Net 30
TIME OF DELIVERY: 60 to 90 Days ARO
COMMERCIAL CREDIT CARD: Accepted (Visa/Mastercard/American Express)

TID#: 38-0425350

REMIT TO ADDRESS:

CLARK EQUIPMENT COMPANY dba BOBCAT COMPANY
PO BOX 74007382
CHICAGO, IL 60674

Product	 Bobcat	Discount Percent
Skid Steer Loaders		30.0%
Compact Track Loaders		30.0%
All Wheel Steer Loaders		24.0%
Small Articulating Wheel Loaders		20.0%
Loader Attachments		24.0%
Compact Excavators		30.0%
Large Excavators		28.0%
Excavator Attachments		24.0%
Mini Track Loaders (MTL)		24.0%
MTL Attachments		24.0%
Toolcat		15.0%
Toolcat Attachments		24.0%
Compact Tractors		20.0%
Compact Tractor Implements and Attachments		24.0%
Utility Vehicles		16.0%
UV Attachments		24.0%
Versahandler		24.0%
VH Attachments		24.0%
BOB-CAT Mowers & Attachments		16.0%
RYAN Turf Equipment & Attachments		16.0%
Steiner Tractors & Attachments		16.0%



**S70 (Tier 4)
Bobcat Skid Steer Loader**



Standard Equipment

23.5 HP Tier 4 Diesel Engine	Lights: Front & Rear
Auxiliary Hydraulics	Operator Cab
Backup Alarm	- Includes: Suspension Cushion Seat, Parking Brake, Rear Window, Seat Bar, Seat Belt
Bob-Tach	- Roll Over Protective Structure (ROPS) meets SAE-J1040 & ISO 3471
Bobcat Interlock Control System (BICS TM)	- Falling Objects Protective Structure (FOPS) meets SAE-J1043 & ISO 3449, Level I
Controls: Bobcat Standard	Spark Arrestor Muffler
Glow Plugs (Automatically Activated)	Tires, 23 x 5.70-12, 4 PR, Bobcat Standard Duty
Horn	Warranty: 12 Months, Unlimited Hours
Instrumentation: Hourmeter, Engine Temperature Gauge, Fuel Gauge (On Tank), Voltmeter and Warning Lights	
Lift Arm Support	
Lift Path: Radius	

Quick Specs

	<u>S70</u>
Rated Operating Capacity	760 lbs.
Engine Model	D1005-E4B
Engine Fuel	Diesel
Engine Cooling	Liquid
Horsepower	23.5
Hydraulic Pump Capacity – Standard Flow	9.8 GPM
Travel Speed	6.1 MPH
Operating Weight	2,892 lbs.
Shipping Weight	2,545 lbs.
Cab Height	71.4"
Width (w/out Attachment)	35.5"
Length (w/out Attachment)	75.8"
Wheelbase	28.4"
Reach at Maximum Height	15.8"
Height to Hinge Pin	94.5"

**S70 (Tier 4)
Bobcat Skid Steer Loader**

Part Number	Description	SLP In US \$	Discount %	Discounted Price
M4003	S70 Bobcat Skid-Steer Loader (Equipped with T4 Engine)	\$22,926	30%	\$16,048.20

Part Number	Description	SLP In US \$	Discount %	Discounted Price
M4003-R02-C02	Cab Enclosure with Heater and Sound Reduction..... Includes Heater, Front Door with Wiper, Top and Side Sliding Windows, Rubber Floor Covers, Side Instrument Panel and Sound Reducing Foam Insulation.	\$1,838	30%	\$1,286.60
M4003-R05-C03	Suspension Seat (Standard Equipment).....	\$194	30%	\$135.80
M4003-R09-C02	23 x 8.50-12, 6 PR, Heavy Duty Tires..... Set of four tires in place of base equipment. Loader width 44"	\$194	30%	\$135.80

**S450 (Tier 4)
Bobcat Compact Skid Loader**



Standard Equipment

- | | |
|---|--|
| 49 HP Turbo Tier 4 Diesel Engine | Lights, Front & Rear |
| Auxiliary Hydraulics: Variable Flow | Operator Cab |
| Backup Alarm | - Includes: Adjustable Cushion Seat, Top & Rear |
| Bob-Tach | Windows, Parking Brake, Seat Bar & Seat Belt |
| Bobcat Interlock Control System (BICS™) | - Roll Over Protective Structure (ROPS) meets |
| Controls: Bobcat Standard | SAE-J1040 & ISO 3471 |
| Engine/Hydraulic Systems Shutdown | - Falling Object Protective Structure (FOPS) meets |
| Glow Plugs (Automatically Activated) | SAE-J1043 & ISO 3449, Level I; (Level |
| Horn | II is available through Bobcat Parts) |
| Instrumentation: Engine Temperature & Fuel Gauges,
Hourmeter, RPM and Warning Lights | Spark Arrestor Exhaust System |
| Lift Arm Support | Tires: 10-16.5, 10 PR, Bobcat Heavy Duty |
| Lift Path: Radius | |

Quick Specs

	S450
Rated Operating Capacity.....	1,300 lbs.
Engine Model.....	1.8L Bobcat Engine
Engine Fuel.....	Diesel
Engine Cooling.....	Liquid
Horsepower.....	49
Hydraulic Pump Capacity – Standard Flow.....	16.7 GPM
Travel Speed.....	7.1 MPH
Travel Speed – 2 Speed with SJC.....	6.5/9.2 MPH
Operating Weight.....	5,027 lbs.
Shipping Weight.....	4,520 lbs.
Cab Height.....	77.8"
Width (w/out Attachment).....	58.6"
Length (w/out Attachment).....	98.4"
Wheelbase.....	35.4"
Reach at Maximum Height.....	20.8"
Height to Hinge Pin.....	109.5"

**S450 (Tier 4)
Bobcat Compact Skid Loader**

Part Number	Description	Skid Steer Loader	SLP In US \$	Discount %	Discounted Price
-------------	-------------	-------------------	--------------	------------	------------------

M0201	S450 Skid Steer Loader (Equipped with Tier 4 Engine).....		\$35,380	30%	\$24,766.00
-------	---	--	----------	-----	-------------

Part Number	Description	Air Conditioned/Heated Cab Packages	SLP In US \$	Discount %	Discounted Price
-------------	-------------	-------------------------------------	--------------	------------	------------------

M__-P01-A51	A51 Option Package.....		\$5,369	30%	\$3,758.30
		Enclosed Cab with AC/Heat Suspension Seat Cab Accessories Package* Power Bob-Tach			

Part Number	Description	Heated Cab Packages	SLP In US \$	Discount %	Discounted Price
-------------	-------------	---------------------	--------------	------------	------------------

M__-P01-H51	H51 Option Package.....		\$3,798	30%	\$2,658.60
		Enclosed Cab with Heat Suspension Seat Cab Accessories Package* Power Bob-Tach			

Part Number	Description	Open Cab Packages	SLP In US \$	Discount %	Discounted Price
-------------	-------------	-------------------	--------------	------------	------------------

M__-P01-O31	O31 Option Package.....		\$957	30%	\$669.90
		Suspension Seat Cab Accessories Package*			

*Cab Accessories Package: Deluxe Headliner with Dome Light, Cab Accessory Harness, Power Port, Lower Interior Panels with Storage Compartments and Cup Holder.

Part Number	Description	Factory Installed Options	SLP In US \$	Discount %	Discounted Price
-------------	-------------	---------------------------	--------------	------------	------------------

Controls

M__-R01-C04	Selectable Joystick Control (SJC) with 2 Speed.....		\$2,013	30%	\$1,409.10
	Features include: 2 Speed Travel, Selectable patterns (ISO or H-Pattern), Auto Idle, Horsepower Management, Speed Management, Drive Response, Drift Compensation and Foot Pedal for Engine Speed Control. Must order the A51 or O51 Cab Package. Not allowed with H51 Package.				

**S550/S570/S590 (Tier 4)
Bobcat Compact Skid Loader**

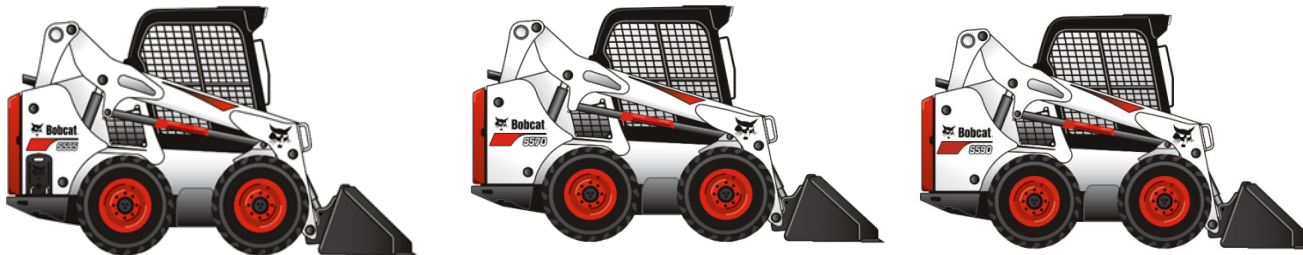

Standard Equipment

61.0 HP Turbo Tier 4 Diesel Engine (S550/S570)
66.0 HP Turbo Tier 4 Diesel Engine (S590)
Auxiliary Hydraulics: Variable Flow
Backup Alarm
Bob-Tach
Bobcat Interlock Control System (BICS™)
Controls: Bobcat Standard
Cylinder Cushioning – Lift, Tilt

Lights, Front & Rear
Operator Cab
- Includes: Adjustable Suspension Seat, Top & Rear Windows, Parking Brake, Seat Bar & Seat Belt
- Roll Over Protective Structure (ROPS) meets SAE-J1040 & ISO 3471
- Falling Object Protective Structure (FOPS) meets SAE-J1043 & ISO 3449, Level I; (Level

Engine/Hydraulic Systems Shutdown
 Glow Plugs (Automatically Activated)
 Horn
 Instrumentation: Engine Temperature & Fuel Gauges,
 Hourmeter, RPM and Warning Lights
 Lift Arm Support
 Lift Path: Radius (S550), Vertical (S570/S590)

It is available through Bobcat Parts)
 Spark Arrestor Exhaust System
 Tires: 10-16.5, 8 PR, Bobcat Standard Duty (S550/S570)
 Tires: 31 x 12-16.5, 10 PR, Bobcat Heavy Duty (S590)

Quick Specs

	S570	S590
Rated Operating Capacity.....	1,950 lbs.	2,100 lbs.
Engine Model.....	2.4L Bobcat Engine	2.4L Bobcat Engine
Engine Fuel.....	Diesel	Diesel
Engine Cooling.....	Liquid	Liquid
Horsepower.....	61	66
Hydraulic Pump Capacity – Standard Flow.....	17.1 GPM	17.1 GPM
Travel Speed.....	7.4 MPH	7.4 MPH
Travel Speed – 2 Speed with SJC.....	7.4/11.0 MPH	7.4/11.0 MPH
Operating Weight.....	6,480 lbs.	6,593 lbs.
Shipping Weight.....	5,812 lbs.	5,937 lbs.
Cab Height.....	77.8"	77.8"
Width (w/out Attachment).....	64.7"	65.2"
Length (w/out Attachment).....	104.6"	104.6"
Wheelbase.....	42.6"	42.6"
Reach at Maximum Height.....	32.6"	32.6"
Height to Hinge Pin.....	119.0"	119.0"

**S550/S570/S590 (Tier 4)
 Bobcat Compact Skid Loader**

Part Number	Skid Steer Loader Description	SLP In US \$	Discount %	Discounted Price
M0253	S550 Skid Steer Loader (Equipped with Tier 4 Engine).....	\$39,810	30%	\$27,867.00
M0259	S570 Skid Steer Loader (Equipped with Tier 4 Engine).....	\$42,001	30%	\$29,400.70
M0261	S590 Skid Steer Loader (Equipped with Tier 4 Engine).....	\$43,725	30%	\$30,607.50

Part Number	Machine Configuration Description	SLP In US \$	Discount %	Discounted Price
-------------	-----------------------------------	--------------	------------	------------------

CAN BE SELECTED WITH PACKAGES OR WITH INDIVIDUAL OPTIONS

Tires (S550& S570)

Set of 4 Tires in Place of Base Equipment

M__R09-C02	10-16.5, 10 PR, Bobcat Heavy Duty Tires..... Loader width 64.7"	\$269	30%	\$188.30
M__R09-C03	10-16.5, 10 PR, Bobcat Heavy Duty Tires Offset..... Loader width 59.5"	\$314	30%	\$219.80
M__R09-C06	31 x 12-16.5, 10 PR, Bobcat Heavy Duty Wide Flotation Tires..... Loader width 65.2"	\$634	30%	\$443.80

Tires (S590)

Set of 4 Tires in Place of Base Equipment

M0261-R09-C02	10-16.5, 10 PR, Bobcat Heavy Duty Tires..... Loader width 64.7"	\$0	30%	\$0.00
M0261-R09-C03	10-16.5, 10 PR, Bobcat Heavy Duty Tires Offset..... Loader width 59.5"	\$58	30%	\$40.60

Controls

M__R01-C04	Selectable Joystick Control (SJC)..... Features include: Selectable patterns (ISO or H-Pattern), Auto Idle, Horsepower Management, Speed Management, Drive Response, Drift Compensation and Foot Pedal for Engine Speed Control. *The Cab Accessories Package is required via Individual Factory Option if option	\$795	30%	\$556.50
------------	--	-------	-----	----------

Part Number	Comfort Cab Packages Description	SLP In US \$	Discount %	Discounted Price
-------------	----------------------------------	--------------	------------	------------------

MUST SELECT ONE COMFORT AND ONE PERFORMANCE PACKAGE OR SELECT INDIVIDUAL OPTIONS

M_-P07-C10	C10 Comfort Package..... Includes: Open Cab, Cab Accessories Package, Standard Panel, Adjustable Suspension Seat	\$495	30%	\$346.50
M_-P07-C23	C23 Comfort Package Includes: Enclosed Cab with AC/Heat, Sound Reduction, Cab Accessories Package, Standard Panel, Adjustable Suspension Seat	\$4,752	30%	\$3,326.40
M_-P07-C27	C27 Comfort Package..... Includes: Enclosed Cab with AC/Heat, Sound Reduction, Cab Accessories Package, Standard Panel, Radio, Heated Cloth Air Ride Suspension Seat	\$5,725	30%	\$4,007.50
M_-P07-C37	C37 Comfort Package..... Includes: Enclosed Cab with AC/Heat, Sound Reduction, Cab Accessories Package, Deluxe Instrument Panel with Keyless Start, Radio, Heated Cloth Air Ride Suspension Seat	\$6,435	30%	\$4,504.50

**S550/S570/S590 (Tier 4)
Bobcat Compact Skid Loader**

Part Number	Description	Performance Cab Packages	SLP in US \$	Discount %	Discounted Price
-------------	-------------	--------------------------	--------------	------------	------------------

MUST SELECT ONE COMFORT AND ONE PERFORMANCE PACKAGE OR SELECT INDIVIDUAL OPTIONS

<u>Standard Flow Packages:</u>					
M_-P06-P13	P13 Performance Package..... Includes: Power Bob-Tach, Hydraulic Bucket Positioning		\$1,418	30%	\$992.60
M_-P06-P20	P20 Performance Package..... Includes: 2-Speed		\$1,723	30%	\$1,206.10
M_-P06-P22	P22 Performance Package..... Includes: Power Bob-Tach, 2-Speed		\$2,583	30%	\$1,808.10
M_-P06-P24	P24 Performance Package..... Includes: Power Bob-Tach, 2-Speed, Hydraulic Bucket Positioning, Automatic Ride Control		\$3,882	30%	\$2,717.40
7374214	Attachment Control Kit For complete listing of Attachment Control Kits, P/N's and Descriptions – Refer to the Attachments Section of the Price Pages.		\$ _____	30%	#VALUE!
<u>High Flow Packages:</u>					
M_-P06-P68	P68 Performance Package..... Includes: Power Bob-Tach, Attachment Control Kit, High Flow, 2-Speed, Hydraulic Bucket Positioning, Automatic Ride Control		\$6,002	30%	\$4,201.40
M_-P06-P69	P69 Performance Package..... Includes: Power Bob-Tach, Attachment Control Kit, High Flow, 2-Speed, Hydraulic Bucket Positioning, Automatic Ride Control, Reversing Fan		\$6,618	30%	\$4,632.60

**S550/S570/S590 (Tier 4)
Bobcat Compact Skid Loader**

Part Number	Description	Individual Factory Options	SLP in US \$	Discount %	Discounted Price
-------------	-------------	----------------------------	--------------	------------	------------------

CANNOT BE ADDED TO ANY ORDER WITH COMFORT AND PERFORMANCE PACKAGE SELECTION

NOTE: Individual Options SLP includes a 20% premium when compared to ordering the option in a package

NOTE: Several individual options may require additional equipment, see details below. If the option requires additional equipment the Bobcat ordering systems will automatically add the required equipment to the order.

Individual Cab Options

M_-R25-C04	Enclosed Cab With AC/Heat..... Deluxe cab with heat and air conditioning		\$4,535	30%	\$3,174.50
M_-R25-C03	Enclosed Cab With Heat..... Deluxe cab with heat		\$2,677	30%	\$1,873.90
M_-R70-C02	Sound Reduction..... Reduces operator and by-stander noise levels		\$574	30%	\$401.80
M_-R08-C03	Deluxe Instrument Panel with Keyless Start..... Monitors key loader functions, communicates alerts and provides additional attachment information to track usage.		\$852	30%	\$596.40
M_-R26-C02	Radio.....		\$598	30%	\$418.60

M_-R80-C02	Includes weatherproof AM/FM/NOAA Weather Band Radio, Speakers, and Antenna. Works with MP3 or other portable music player. The Cab Accessories Package is required. See NOTE above. Cab Accessories Package.....	\$594	30%	\$415.80
M_-R05-C12	Deluxe Headliner with Dome Light, Cab Accessory Harness, Power Port, Lower Interior Panels with Storage Compartments and Cup Holder. Required for Reversing Fan, Hydraulic Bucket Positioning, Automatic Ride Control, and SJC, Radio, Air Ride Heated Seat, Power Bob-Tach. Required for Reversing Fan, Hydraulic Bucket Positioning, Automatic Ride Control, and SJC, Radio, Air Ride Heated Seat, Power Bob-Tach Cloth Heated Air Ride Suspension Seat.....	\$570	30%	\$399.00

**S550/S570/S590 (Tier 4)
Bobcat Compact Skid Loader**

Part Number	Description	Individual Factory Option	SLP in US \$	Discount %	Discounted Price
<i>Individual Performance Options</i>					
M_-R06-C03	Power Bob-Tach.....	Connect and disconnect non-hydraulic attachments from inside the cab The Cab Accessories Package is required. See NOTE above.	\$1,032	30%	\$722.40
M_-R28-C02	7-Pin Attachment Control Kit.....	Required for High Flow Hydraulics.	\$294	30%	\$205.80
M_-R03-C03	High Flow Hydraulics.....	Provides 26.7 GPM and 3500 PSI for attachment operation. The 7-pin attachment control kit is required.	\$2,250	30%	\$1,575.00
M_-R04-C02	2-Speed.....	Includes 2-Speed motors and 3-Point Seat Belt Low Travel Speed 7.1 MPH, High Travel Speed 10.4 MPH	\$2,068	30%	\$1,447.60
M_-R11-C02	Hydraulic Bucket Positioning.....	Bucket Positioning helps the operator keep the same tilt of the load during lifting. Includes On/Off switch. The Cab Accessories Package is required. See NOTE above.	\$670	30%	\$469.00
M_-R33-C02	Automatic Ride Control.....	Automatically activates by detecting increased hydraulic lift arm pressure when the loader is carrying material. Includes on/off switch. The Cab Accessories Package is required. See NOTE above.	\$889	30%	\$622.30
M_-R32-C02	Reversing Fan.....	Temporarily reverses the cooling fan direction to blow dust and small debris from the radiator and rear screens. Includes three operating modes: Automatic, Momentary, & OFF. The Cab Accessories Package is required. See NOTE above.	\$739	30%	\$517.30

**S595 (Tier 4)
Bobcat Compact Skid Loader**



Standard Equipment

- | | |
|---|--|
| <ul style="list-style-type: none"> 74.0 HP Turbo Tier 4 Diesel Engine (S595) 2-Speed Travel Auxiliary Hydraulics: Variable Flow Backup Alarm Bob-Tach Bobcat Interlock Control System (BICS™) Controls: Bobcat Standard Cylinder Cushioning – Lift, Tilt Engine/Hydraulic Systems Shutdown Glow Plugs (Automatically Activated) Horn Instrumentation: Engine Temperature & Fuel Gauges, Hourmeter, RPM and Warning Lights Lift Arm Support | <ul style="list-style-type: none"> Lights, Front & Rear Operator Cab <ul style="list-style-type: none"> - Includes: Adjustable Suspension Seat, Top & Rear Windows, Parking Brake, Seat Bar & Seat Belt - Roll Over Protective Structure (ROPS) meets SAE-J1040 & ISO 3471 - Falling Object Protective Structure (FOPS) meets SAE-J1043 & ISO 3449, Level I; (Level II is available through Bobcat Parts) Spark Arrestor Exhaust System Tires: 31 x 12-16.5, 10 PR, Bobcat Heavy Duty (S590) |
|---|--|

Quick Specs

	<u>S595</u>
Rated Operating Capacity.....	2,200 lbs.
Engine Model.....	2.4L Bobcat Engine
Engine Fuel.....	Diesel
Engine Cooling.....	Liquid
Horsepower.....	74
Hydraulic Pump Capacity – Standard Flow.....	17.1 GPM
Travel Speed.....	7.4 MPH
Travel Speed – 2 Speed with SJC.....	7.4/11.0 MPH
Operating Weight.....	6,793 lbs.
Shipping Weight.....	6,137 lbs.
Cab Height.....	77.8"
Width (w/out Attachment).....	65.2"
Length (w/out Attachment).....	104.6"
Wheelbase.....	42.6"
Reach at Maximum Height.....	32.6"
Height to Hinge Pin.....	119.0"

**S595 (Tier 4)
Bobcat Compact Skid Loader**

Part Number	Description	Skid Steer Loader	SLP In US \$	Discount %	Discounted Price
M0247	S595 Skid Steer Loader (Equipped with Tier 4 Engine).....		\$46,483	30%	\$32,538.10

Part Number	Description	Machine Configuration	SLP In US \$	Discount %	Discounted Price
-------------	-------------	-----------------------	--------------	------------	------------------

CAN BE SELECTED WITH PACKAGES **OR** WITH INDIVIDUAL OPTIONS

Tires (\$595)

Set of 4 Tires in Place of Base Equipment

M0261-R09-C02	10-16.5, 10 PR, Bobcat Heavy Duty Tires..... Loader width 64.7"		\$0	30%	\$0.00
M0261-R09-C03	10-16.5, 10 PR, Bobcat Heavy Duty Tires Offset..... Loader width 59.5"		\$58	30%	\$40.60

Controls

M_-R01-C04	Selectable Joystick Control (SJC)..... Features include: Selectable patterns (ISO or H-Pattern), Auto Idle, Horsepower Management, Speed Management, Drive Response, Drift Compensation and Foot Pedal for Engine Speed Control. *The Cab Accessories Package is required via Individual Factory Option if option ordered without package.		\$795	30%	\$556.50
------------	---	--	-------	-----	----------

Part Number	Description	Comfort Cab Packages	SLP In US \$	Discount %	Discounted Price
-------------	-------------	----------------------	--------------	------------	------------------

MUST SELECT ONE COMFORT AND ONE PERFORMANCE PACKAGE OR SELECT INDIVIDUAL OPTIONS

M_-P07-C10	C10 Comfort Package..... Includes: Open Cab, Cab Accessories Package, Standard Panel, Adjustable Suspension Seat		\$495	30%	\$346.50
M_-P07-C23	C23 Comfort Package..... Includes: Enclosed Cab with AC/Heat, Sound Reduction, Cab Accessories Package, Standard Panel, Adjustable Suspension Seat		\$4,752	30%	\$3,326.40
M_-P07-C27	C27 Comfort Package..... Includes: Enclosed Cab with AC/Heat, Sound Reduction, Cab Accessories Package, Standard Panel, Radio, Heated Cloth Air Ride Suspension Seat		\$5,725	30%	\$4,007.50
M_-P07-C37	C37 Comfort Package..... Includes: Enclosed Cab with AC/Heat, Sound Reduction, Cab Accessories Package, Deluxe Instrument Panel with Keyless Start, Radio, Heated Cloth Air Ride Suspension Seat		\$6,435	30%	\$4,504.50

**S595 (Tier 4)
Bobcat Compact Skid Loader**

Bobcat Compact Skid Loader

Part Number	Description	Performance Cab Packages	SLP in US \$	Discount %	Discounted Price
MUST SELECT ONE COMFORT AND ONE PERFORMANCE PACKAGE OR SELECT INDIVIDUAL OPTIONS					
<u>Standard Flow Packages:</u>					
M0247-P06-P20	P20 Performance Package.....		\$0	30%	\$0.00
	Includes: 2-Speed				
M0247-P06-P22	P22 Performance Package.....		\$860	30%	\$602.00
	Includes: Power Bob-Tach, 2-Speed				
M0247-P06-P24	P24 Performance Package.....		\$2,159	30%	\$1,511.30
	Includes: Power Bob-Tach, 2-Speed, Hydraulic Bucket Positioning, Automatic Ride Control				
M0247-P06-P29	P29 Performance Package.....		\$3,020	30%	\$2,114.00
	Includes: Power Bob-Tach, Attachment Control Kit, 2-Speed, Hydraulic Bucket Positioning, Automatic Ride Control, Reversing Fan				
<u>High Flow Packages:</u>					
M0247-P06-P68	P68 Performance Package.....		\$4,279	30%	\$2,995.30
	Includes: Power Bob-Tach, Attachment Control Kit, High Flow, 2-Speed, Hydraulic Bucket Positioning, Automatic Ride Control				
M0247-P06-P69	P69 Performance Package.....		\$4,895	30%	\$3,426.50
	Includes: Power Bob-Tach, Attachment Control Kit, High Flow, 2-Speed, Hydraulic Bucket Positioning, Automatic Ride Control, Reversing Fan				

Part Number	Description	Individual Factory Options	SLP in US \$	Discount %	Discounted Price
-------------	-------------	----------------------------	--------------	------------	------------------

CANNOT BE ADDED TO ANY ORDER WITH COMFORT AND PERFORMANCE PACKAGE SELECTION

NOTE: Individual Options SLP includes a 20% premium when compared to ordering the option in a package

NOTE: Several individual options may require additional equipment, see details below. If the option requires additional equipment the Bobcat ordering systems will automatically add the required equipment to the order.

Individual Cab Options

M_-R25-C04	Enclosed Cab With AC/Heat.....		\$4,535	30%	\$3,174.50
	Deluxe cab with heat and air conditioning				
M_-R25-C03	Enclosed Cab With Heat.....		\$2,677	30%	\$1,873.90
	Deluxe cab with heat				
M_-R70-C02	Sound Reduction.....		\$574	30%	\$401.80
	Reduces operator and by-stander noise levels				
M_-R08-C03	Deluxe Instrument Panel with Keyless Start.....		\$852	30%	\$596.40
	Monitors key loader functions, communicates alerts and provides additional attachment information to track usage.				
M_-R26-C02	Radio.....		\$598	30%	\$418.60
	Includes weatherproof AM/FM/NOAA Weather Band Radio, Speakers, and Antenna. Works with MP3 or other portable music player. The Cab Accessories Package is required. See NOTE above.				
M_-R80-C02	Cab Accessories Package.....		\$594	30%	\$415.80
	Deluxe Headliner with Dome Light, Cab Accessory Harness, Power Port, Lower Interior Panels with Storage Compartments and Cup Holder. Required for Reversing Fan, Hydraulic Bucket Positioning, Automatic Ride Control, and SJC, Radio, Air Ride Heated Seat, Power Bob-Tach. Required for Reversing Fan, Hydraulic Bucket Positioning, Automatic Ride Control, and SJC, Radio, Air Ride Heated Seat, Power Bob-Tach				
M_-R05-C12	Cloth Heated Air Ride Suspension Seat.....		\$570	30%	\$399.00
	Includes Heat on/off switch on the back of the seat. The Cab Accessories Package is required. See NOTE above.				

**S595 (Tier 4)
Bobcat Compact Skid Loader**

Part Number	Description	Individual Factory Option	SLP in US \$	Discount %	Discounted Price
<u>Individual Performance Options</u>					
M_-R06-C03	Power Bob-Tach.....		\$1,032	30%	\$722.40
	Connect and disconnect non-hydraulic attachments from inside the cab The Cab Accessories Package is required. See NOTE above.				
M_-R28-C02	7-Pin Attachment Control Kit.....		\$294	30%	\$205.80
	Required for High Flow Hydraulics.				
M_-R03-C03	High Flow Hydraulics.....		\$2,250	30%	\$1,575.00
	Provides 26.7 GPM and 3500 PSI for attachment operation. The 7-pin attachment control kit is required.				
M_-R11-C02	Hydraulic Bucket Positioning.....		\$670	30%	\$469.00

	Bucket Positioning helps the operator keep the same tilt of the load during lifting. Includes On/Off switch. The Cab Accessories Package is required. See NOTE above.			
M_-R33-C02	Automatic Ride Control.....	\$889	30%	\$622.30
	Automatically activates by detecting increased hydraulic lift arm pressure when the loader is carrying material. Includes on/off switch. The Cab Accessories Package is required. See NOTE above.			
M_-R32-C02	Reversing Fan.....	\$739	30%	\$517.30
	Temporarily reverses the cooling fan direction to blow dust and small debris from the radiator and rear screens. Includes three operating modes: Automatic, Momentary, & OFF. The Cab Accessories Package is required. See NOTE above.			

S64
Bobcat Skid Steer Loader

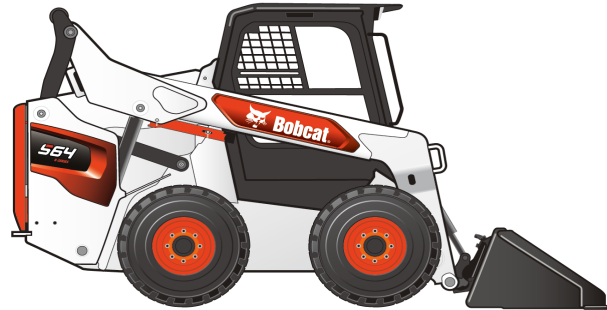

Standard Equipment

- | | |
|---|--|
| <ul style="list-style-type: none"> 68.0 HP Tier 4 Turbo Diesel V2 Engine Auxiliary Hydraulics: Variable Flow Backup Alarm Bob-Tach Bobcat Interlock Control System (BICS) Controls: Bobcat Standard Cylinder Cushioning - Lift, Tilt Engine/Hydraulic Performance De-rate Protection Glow Plugs (Automatically Activated) Horn Instrumentation: <ul style="list-style-type: none"> - 5" Display Panel (Rearview Camera Ready) with Engine Temperature & Fuel Gauges, Hourmeter, RPM, and Warning Indicators. Includes maintenance interval notification, fault display, job codes, quick start, and security lockouts. | <ul style="list-style-type: none"> Lift Arm Support Lift Path: Vertical Lights, Front & Rear LED Operator Cab <ul style="list-style-type: none"> - Includes: Adjustable Suspension Seat, Top & Rear Windows, Parking Brake, Seat Bar & Seat Belt - Roll Over Protective Structure (ROPS) meets SAE-J1040 & ISO 3471 - Falling Object Protective Structure (FOPS) meets SAE-J1043 & ISO 3449, Level I; (Level II is available through Bobcat Parts) Parking Brake: Wedge Brake System Tires: 10-16.5, 8PR, Bobcat Standard Duty Warranty: 2 years, or 2000 hours whichever occurs first Machine IQ Telematics |
|---|--|

Quick Specs

	S64
Rated Operating Capacity.....	2,300 lbs.
Engine Model.....	2.4L V2
Engine Fuel/Cooling.....	Diesel/Liquid
Horsepower.....	68
Hydraulic Pump Capacity – Standard Flow.....	17.6 GPM
Hydraulic Pump Capacity – High Flow (Optional).....	26.9 GPM
Travel Speed.....	7.4 MPH
Travel Speed – Two Speed	7.4/11.0 MPH
Operating Weight.....	6,974 lbs.
Shipping Weight.....	6,263 lbs.
Cab Height.....	80.5"
Width (w/out Attachment).....	64.7"
Length (w/out Attachment).....	107.0"
Wheelbase.....	44.6"
Reach at Maximum Height.....	34.2"
Height to Hinge Pin.....	120.0"

S64
Bobcat Skid Steer Loader

Part Number	Description	Skid Steer Loader	SLP In US \$	Discount %	Discounted Price
-------------	-------------	-------------------	--------------	------------	------------------

M0359 S64 Skid Steer Loader..... \$47,617 30% \$33,331.90

Part Number	Description	Machine Configuration	SLP In US \$	Discount %	Discounted Price
-------------	-------------	-----------------------	--------------	------------	------------------

CAN BE SELECTED WITH PACKAGES OR WITH INDIVIDUAL OPTIONS

Tires

M0359-R09-C02	10-16.5, 10 PR, Bobcat Heavy Duty Tires..... Machine width 64.6"		\$274	30%	\$191.80
M0359-R09-C03	10-16.5, 10 PR, Bobcat Heavy Duty Tires Offset..... Machine width 60.9"		\$320	30%	\$224.00
M0359-R09-C06	31x12-16.5, 10 PR, Bobcat Heavy Duty Wide Flotation Tires..... Machine width 66.4"		\$647	30%	\$452.90

Controls

M0359-R01-C04	Selectable Joystick Control (SJC)..... Features include: Selectable patterns (ISO or H-Pattern), Auto Idle, Horsepower Management, Speed Management, Drive Response, Drift Compensation and Foot Pedal for Engine Speed		\$811	30%	\$567.70
---------------	--	--	-------	-----	----------

Part Number	Description	Comfort Cab Packages	SLP In US \$	Discount %	Discounted Price
-------------	-------------	----------------------	--------------	------------	------------------

MUST SELECT ONE COMFORT AND ONE PERFORMANCE PACKAGE OR SELECT INDIVIDUAL OPTIONS

M_-P07-C40	C40 Comfort Package..... Includes: Open Cab, Radio Ready, Deluxe Headliner, Adjustable Vinyl Suspension Seat		\$726	30%	\$508.51
M_-P07-C52	C52 Comfort Package..... Includes: Enclosed Cab with HVAC, Sound Reduction, Radio Ready, HVAC Headliner, Adjustable Vinyl Suspension Seat, Premium LED Lights		\$5,157	30%	\$3,609.99
M_-P07-C68	C68 Comfort Package..... Includes: Enclosed Cab with HVAC, Sound Reduction, Touch Display, Heated Cloth Air Ride Suspension Seat, Premium LED Lights, Rear View Camera		\$7,372	30%	\$5,160.28
M_-P07-C77	C77 Comfort Package..... Includes: Clear Sides Enclosed Cab with Auto HVAC, Sound Reduction, Radio Ready, Heated Cloth Air Ride Suspension Seat, Premium LED Lights		\$7,280	30%	\$5,095.72
M_-P07-C88	C88 Comfort Package..... Includes: Clear Sides Enclosed Cab with Auto HVAC, Sound Reduction, Touch Display, Heated Cloth Air Ride Suspension Seat, Premium LED Lights, Rear View Camera		\$9,010	30%	\$6,306.74

S64
Bobcat Skid Steer Loader

Part Number	Description	Performance Cab Packages	SLP In US \$	Discount %	Discounted Price
-------------	-------------	--------------------------	--------------	------------	------------------

MUST SELECT ONE COMFORT AND ONE PERFORMANCE PACKAGE OR SELECT INDIVIDUAL OPTIONS

Standard Flow Packages

M_-P06-P17	P17 Performance Package..... Includes: Power Bob-Tach, 7-Pin Attachment Control, Dual Direction Bucket Positioning		\$2,128	30%	\$1,489.35
M_-P06-P20	P20 Performance Package..... Includes: Two-Speed		\$1,757	30%	\$1,230.22
M_-P06-P22	P22 Performance Package..... Includes Power Bob-Tach and Two-Speed		\$2,635	30%	\$1,844.26
M_-P06-P28	P28 Performance Package..... Includes: Power Bob-Tach, 7-Pin Attachment Control, Two-Speed, Dual Direction Bucket Positioning, Automatic Ride Control		\$4,641	30%	\$3,248.64
M_-P06-P29	P29 Performance Package..... Includes: Power Bob-Tach, Attachment Control, Two-Speed, Dual Direction Bucket Positioning, Automatic Ride Control, Reversing Fan		\$5,269	30%	\$3,688.47

High Flow Packages

M_-P06-P68	P68 Performance Package..... Includes: Power Bob-Tach, 7-Pin Attachment Control, High Flow, Two-Speed, Dual Direction Bucket Positioning, Automatic Ride Control		\$6,553	30%	\$4,587.39
M_-P06-P69	P69 Performance Package..... Includes: Power Bob-Tach, 7-Pin Attachment Control, High Flow, Two-Speed, Dual Direction Bucket Positioning, Automatic Ride Control, Reversing Fan		\$7,181	30%	\$5,026.90

Part Number	Description	Individual Factory Options	SLP in US \$	Discount %	Discounted Price
-------------	-------------	----------------------------	--------------	------------	------------------

CANNOT BE ADDED TO ANY ORDER WITH COMFORT AND PERFORMANCE PACKAGE SELECTION

NOTE: Individual Options SLP includes a 20% premium when compared to ordering the option in a package

NOTE: Several individual options may require additional equipment, see details below. If the option requires additional equipment the Bobcat ordering systems will automatically add the required equipment to the order.

Individual Cab Options

M_-R02-C02	Enclosed Cab with Heat only..... Enclosed Cab with side screens, door, & heater	\$2,813	30%	\$1,969.21
M_-R02-C03	Enclosed Cab with HVAC Enclosed Cab with side screens, door, & heat and air conditioning	\$4,626	30%	\$3,237.99
M_-R02-C04	Clear Side Enclosed Cab with Auto HVAC..... Clear side enclosed cab with heavy duty polycarbonate side windows, auto heat and air conditioning	\$6,036	30%	\$4,225.43
M_-R05-C11	Heated Air Ride Suspension Seat - Cloth Includes Heat on/off switch on the back of the seat.	\$581	30%	\$406.98
M_-R07-C02	Sound Reduction for Manual Controls..... Reduces operator and by-stander noise levels. Available for Enclosed Cabs with Manual Controls C	\$585	30%	\$409.84
M_-R07-C03	Sound Reduction for SJC Controls..... Reduces operator and by-stander noise levels. Available on Enclosed Cabs with SJC Controls Only	\$585	30%	\$409.84
M_-R08-C02	Radio Ready..... Includes Speakers and Antenna. Order Radio Head Unit Kit (Radio & Cradle) 7384580 from Parts.	\$180	30%	\$126.00

S64
Bobcat Skid Steer Loader

Part Number	Description	Individual Factory Options SLP in US \$	Discount %	Discounted Price
<u>Individual Cab Options</u>				
M_-R08-C03	Touch Display..... 7" Touch Screen Display with Integrated AM/FM Weatherband Radio, Bluetooth, USB Charging and Hands Free calling. Includes speakers and antenna. Monitors key loader functions, communicates alerts and provides additional attachment information to track usage.	\$1,806	30%	\$1,264.20
M_-R27-C02	Deluxe Headliner..... Standard Headliner with dome light and location for hands free microphone. Required for Touch Display on Non-Enclosed Cabs.	\$86	30%	\$60.20
M_-R52-C03	Rear View Camera..... Compatible with Standard Display OR Touch Display.	\$450	30%	\$315.00
M_-R55-C02	Premium LED Lights..... Front LED Lights with extended corner view lighting	\$192	30%	\$134.40
<u>Individual Performance Options</u>				
M0359-R03-C03	High-Flow Hydraulics..... Provides 26.9 GPM and 3500 PSI for attachment operation. When adding High-Flow Hydraulics the 7-Pin Attachment Control will automatically be added.	\$2,295	30%	\$1,606.50
M_-R04-C02	Two-Speed Travel Includes Two-Speed Travel motors and 3-Point Seat Belt□ Low Travel Speed 7.4 MPH, High Travel Speed 11.0 MPH	\$2,109	30%	\$1,476.55
M_-R06-C03	Power Bob-Tach..... Connect and disconnect non-hydraulic attachments from inside the cab.	\$1,053	30%	\$736.85
M0359-R11-C02	Dual Direction Bucket Positioning..... Bucket Positioning helps the operator keep the same tilt of the load during lifting (up) and retracting (down). Includes On/Off switch. This option is only available with the Power Bob-Tach	\$1,201	30%	\$840.70
M_-R28-C02	7-Pin Attachment Control..... Electrical connection for selected attachments. Required for High Flow Hydraulics.	\$300	30%	\$209.92
M_-R32-C02	Reversing Fan..... Temporarily reverses the cooling fan direction to blow dust and small debris from the radiator and rear screens. Includes three operating modes: Automatic, Momentary and OFF.	\$754	30%	\$527.65
M_-R33-C02	Automatic Ride Control..... Automatically activates by detecting increased hydraulic lift arm pressure when the loader is carrying material. Includes on/off switch.	\$907	30%	\$634.75

S66
Bobcat Skid Steer Loader

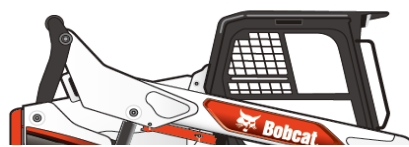

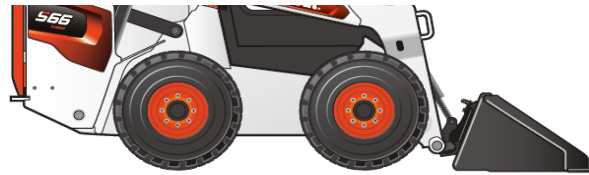

Standard Equipment

- | | |
|---|--|
| <p>74.0 HP Tier 4 Turbo Diesel Bobcat V2 Engine
 Auxiliary Hydraulics: Variable Flow
 Backup Alarm
 Bob-Tach
 Bobcat Interlock Control System (BICS)
 Controls: Bobcat Standard
 Cylinder Cushioning - Lift, Tilt
 Engine/Hydraulic Performance De-rate Protection
 Glow Plugs (Automatically Activated)
 Horn
 Instrumentation:
 - 5" Display Panel (Rearview Camera Ready) with Engine Temperature & Fuel Gauges, Hourmeter, RPM, and Warning Indicators. Includes maintenance interval notification, fault display, job codes, quick start, and security lockouts.</p> | <p>Lift Arm Support
 Lift Path: Vertical
 Lights, Front & Rear LED
 Operator Cab
 - Includes: Adjustable Suspension Seat, Top & Rear Windows, Parking Brake, Seat Bar & 3-Point Seat Belt
 - Roll Over Protective Structure (ROPS) meets SAE-J1040 & ISO 3471
 - Falling Object Protective Structure (FOPS) meets SAE-J1043 & ISO 3449, Level I; (Level II is available through Bobcat Parts)
 Parking Brake: Wedge Brake System
 Tires: 31x12x16.5, 10PR, Bobcat Super Float
 Two-Speed
 Warranty: 2 years, or 2000 hours whichever occurs first
 Machine IQ Telematics</p> |
|---|--|

Quick Specs

	S66
Rated Operating Capacity.....	2,400 lbs.
Engine Model.....	2.4L V2
Engine Fuel/Cooling.....	Diesel/Liquid
Horsepower.....	74
Hydraulic Pump Capacity – Standard Flow.....	17.6 GPM
Hydraulic Pump Capacity – High Flow (Optional).....	26.9 GPM
Travel Speed.....	7.4 MPH
Travel Speed – Two Speed	7.4/11.0 MPH
Operating Weight.....	7,154 lbs.
Shipping Weight.....	6,443 lbs.
Cab Height.....	80.5"
Width (w/out Attachment).....	64.7"
Length (w/out Attachment).....	107.0"
Wheelbase.....	44.6"
Reach at Maximum Height.....	34.2"
Height to Hinge Pin.....	120.0"

S66 Bobcat Skid Steer Loader

Part Number	Description	Skid Steer Loader	SLP In US \$	Discount %	Discounted Price
M0347	S66 Skid Steer Loader.....		\$50,874	30%	\$35,611.80

Part Number	Description	Machine Configuration	SLP In US \$	Discount %	Discounted Price
-------------	-------------	-----------------------	--------------	------------	------------------

CAN BE SELECTED WITH PACKAGES OR WITH INDIVIDUAL OPTIONS

Tires

M0347-R09-C02	10-16.5, 10 PR, Bobcat Heavy Duty Tires..... Machine width 64.6"	\$0	30%	\$0.00
M0347-R09-C03	10-16.5, 10 PR, Bobcat Heavy Duty Tires Offset..... Machine width 60.9"	\$70	30%	\$49.00

Controls

M0347-R01-C04	Selectable Joystick Control (SJC)..... Features include: Selectable patterns (ISO or H-Pattern), Auto Idle, Horsepower Management, Speed Management, Drive Response, Drift Compensation and Foot Pedal for Engine Speed	\$811	30%	\$567.70
---------------	--	-------	-----	----------

Part	Comfort Cab Packages	Discount	Discounted
------	----------------------	----------	------------

Number	Description	SLP In US \$	%	Price
MUST SELECT ONE COMFORT AND ONE PERFORMANCE PACKAGE OR SELECT INDIVIDUAL OPTIONS				
M_-P07-C40	C40 Comfort Package..... Includes: Open Cab, Radio Ready, Deluxe Headliner, Adjustable Vinyl Suspension Seat	\$726	30%	\$508.51
M_-P07-C52	C52 Comfort Package..... Includes: Enclosed Cab with HVAC, Sound Reduction, Radio Ready, HVAC Headliner, Adjustable Vinyl Suspension Seat, Premium LED Lights	\$5,157	30%	\$3,609.99
M_-P07-C68	C68 Comfort Package..... Includes: Enclosed Cab with HVAC, Sound Reduction, Touch Display, Heated Cloth Air Ride Suspension Seat, Premium LED Lights, Rear View Camera	\$7,372	30%	\$5,160.28
M_-P07-C77	C77 Comfort Package..... Includes: Clear Sides Enclosed Cab with Auto HVAC, Sound Reduction, Radio Ready, Heated Cloth Air Ride Suspension Seat, Premium LED Lights	\$7,280	30%	\$5,095.72
M_-P07-C88	C88 Comfort Package..... Includes: Clear Sides Enclosed Cab with Auto HVAC, Sound Reduction, Touch Display, Heated Cloth Air Ride Suspension Seat, Premium LED Lights, Rear View Camera	\$9,010	30%	\$6,306.74

Part Number	Description	Performance Cab Packages	SLP In US \$	Discount %	Discounted Price
MUST SELECT ONE COMFORT AND ONE PERFORMANCE PACKAGE OR SELECT INDIVIDUAL OPTIONS					
<u>Standard Flow Packages</u>					
M0347-P06-P20	P20 Performance Package..... Includes: Two-Speed		\$0	30%	\$0.00
M0347-P06-P22	P22 Performance Package..... Includes Power Bob-Tach and Two-Speed		\$877	30%	\$614.04
M0347-P06-P28	P28 Performance Package..... Includes: Power Bob-Tach, 7-Pin Attachment Control, Two-Speed, Dual Direction Bucket Positioning, Automatic Ride Control		\$2,883	30%	\$2,018.42

S66 Bobcat Skid Steer Loader

Part Number	Description	Performance Cab Packages	SLP In US \$	Discount %	Discounted Price
M0347-P06-P29	P29 Performance Package..... Includes: Power Bob-Tach, Attachment Control, Two-Speed, Dual Direction Bucket Positioning, Automatic Ride Control, Reversing Fan		\$3,512	30%	\$2,458.25
<u>High Flow Packages</u>					
M0347-P06-P68	P68 Performance Package..... Includes: Power Bob-Tach, 7-Pin Attachment Control, High Flow, Two-Speed, Dual Direction Bucket Positioning, Automatic Ride Control		\$4,796	30%	\$3,357.17
M0347-P06-P69	P69 Performance Package..... Includes: Power Bob-Tach, 7-Pin Attachment Control, High Flow, Two-Speed, Dual Direction Bucket Positioning, Automatic Ride Control, Reversing Fan		\$5,424	30%	\$3,797.00

Part Number	Description	Individual Factory Options	SLP in US \$	Discount %	Discounted Price
-------------	-------------	----------------------------	--------------	------------	------------------

CANNOT BE ADDED TO ANY ORDER WITH COMFORT AND PERFORMANCE PACKAGE SELECTION

NOTE: Individual Options SLP includes a 20% premium when compared to ordering the option in a package

NOTE: Several individual options may require additional equipment, see details below. If the option requires additional equipment the Bobcat ordering systems will automatically add the required equipment to the order.

Individual Cab Options

M_-R02-C02	Enclosed Cab with Heat only..... Enclosed Cab with side screens, door, & heater		\$2,813	30%	\$1,969.21
M_-R02-C03	Enclosed Cab with HVAC Enclosed Cab with side screens, door, & heat and air conditioning		\$4,626	30%	\$3,237.99
M_-R02-C04	Clear Side Enclosed Cab with Auto HVAC..... Clear side enclosed cab with heavy duty polycarbonate side windows, auto heat and air conditioning		\$6,036	30%	\$4,225.43
M_-R05-C11	Heated Air Ride Suspension Seat - Cloth Includes Heat on/off switch on the back of the seat.		\$581	30%	\$406.98
M_-R07-C02	Sound Reduction for Manual Controls..... Reduces operator and by-stander noise levels. Available for Enclosed Cabs with Manual Controls C		\$585	30%	\$409.84
M_-R07-C03	Sound Reduction for SJC Controls.....		\$585	30%	\$409.84

M_-R08-C02	Reduces operator and by-stander noise levels. Available on Enclosed Cabs with SJC Controls Only Radio Ready.....	\$180	30%	\$126.00
	Includes Speakers and Antenna. Order Radio Head Unit Kit (Radio & Cradle) 7384580 from Parts.			
M_-R08-C03	Touch Display.....	\$1,806	30%	\$1,264.20
	7" Touch Screen Display with Integrated AM/FM Weatherband Radio, Bluetooth, USB Charging and Hands Free calling. Includes speakers and antenna. Monitors key loader functions, communicates alerts and provides additional attachment information to track usage.			
M_-R27-C02	Deluxe Headliner.....	\$86	30%	\$60.20
	Standard Headliner with dome light and location for hands free microphone. Required for Touch Display on Non-Enclosed Cabs.			
M_-R52-C03	Rear View Camera.....	\$450	30%	\$315.00
	Compatible with Standard Display OR Touch Display.			
M_-R55-C02	Premium LED Lights.....	\$192	30%	\$134.40
	Front LED Lights with extended corner view lighting			

S66
Bobcat Skid Steer Loader

Part Number	Description	Individual Factory Options	SLP in US \$	Discount %	Discounted Price
<i>Individual Performance Options</i>					
M0347-R03-C03	High-Flow Hydraulics.....		\$2,295	30%	\$1,606.50
	Provides 26.9 GPM and 3500 PSI for attachment operation. When adding High-Flow Hydraulics the 7-Pin Attachment Control will automatically be added.				
M_-R06-C03	Power Bob-Tach.....		\$1,053	30%	\$736.85
	Connect and disconnect non-hydraulic attachments from inside the cab.				
M0347-R11-C02	Dual Direction Bucket Positioning.....		\$1,201	30%	\$840.70
	Bucket Positioning helps the operator keep the same tilt of the load during lifting (up) and retracting (down). Includes On/Off switch. This option is only available with the Power Bob-Tach				
M_-R28-C02	7-Pin Attachment Control.....		\$300	30%	\$209.92
	Electrical connection for selected attachments. Required for High Flow Hydraulics.				
M_-R32-C02	Reversing Fan.....		\$754	30%	\$527.65
	Temporarily reverses the cooling fan direction to blow dust and small debris from the radiator and rear screens. Includes three operating modes: Automatic, Momentary and OFF.				
M_-R33-C02	Automatic Ride Control.....		\$907	30%	\$634.75
	Automatically activates by detecting increased hydraulic lift arm pressure when the loader is carrying material. Includes on/off switch.				

S630/S650 (Tier 4)
Bobcat Compact Skid Loader

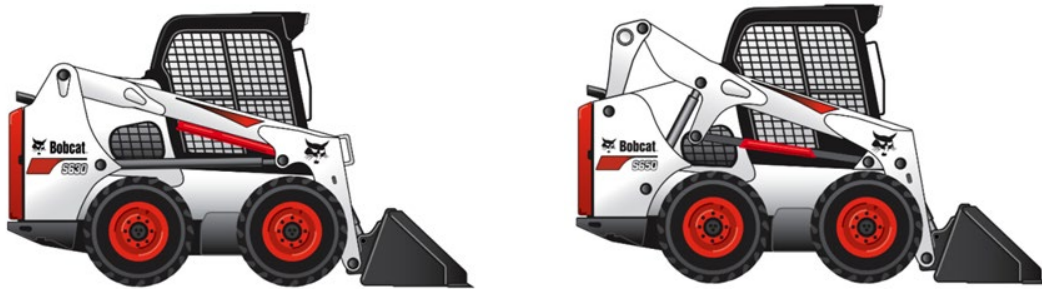

Standard Equipment

- | | |
|---|---|
| <ul style="list-style-type: none"> 74.0 HP Turbo Tier 4 Diesel Engine Auxiliary Hydraulics: Variable Flow Backup Alarm Bob-Tach Bobcat Interlock Control System (BICS™) Controls: Bobcat Standard Cylinder Cushioning – Lift, Tilt Engine/Hydraulic Systems Shutdown Glow Plugs (Automatically Activated) Horn Instrumentation: Engine Temperature & Fuel Gauges, Hourmeter, RPM and Warning Lights Lift Arm Support Lift Path: Radius (S630), Vertical (S650) | <ul style="list-style-type: none"> Lights, Front & Rear Operator Cab <ul style="list-style-type: none"> - Includes: Adjustable Suspension Seat, Top & Rear Windows, Parking Brake, Seat Bar & Seat Belt - Roll Over Protective Structure (ROPS) meets SAE-J1040 & ISO 3471 - Falling Object Protective Structure (FOPS) meets SAE-J1043 & ISO 3449, Level I; (Level II is available through Bobcat Parts) Spark Arrestor Exhaust System Tires: 12-16.5, 12 PR, Bobcat Heavy Duty (S590) |
|---|---|

Quick Specs

	S630	S650
Rated Operating Capacity.....	2,180 lbs.	2,690 lbs.
Engine Model.....	2.4L Bobcat Engine	2.4L Bobcat Engine
Engine Fuel.....	Diesel	Diesel
Engine Cooling.....	Liquid	Liquid
Horsepower.....	74	74
Hydraulic Pump Capacity – Standard Flow.....	23 GPM	23 GPM
Travel Speed.....	7.1 MPH	7.1 MPH
Travel Speed – 2 Speed with SJC.....	7.1/12.3 MPH	7.1/12.3 MPH
Operating Weight.....	7,610 lbs.	8,061 lbs.
Shipping Weight.....	7,057 lbs.	7,371 lbs.
Cab Height.....	81.3"	81.3"
Width (w/out Attachment).....	72.1"	72.1"
Length (w/out Attachment).....	108.4"	108.4"
Wheelbase.....	45.3"	45.3"
Reach at Maximum Height.....	21.4"	31.5"
Height to Hinge Pin.....	121.0"	124.0"

S630/S650 (Tier 4)
Bobcat Compact Skid Loader

Part Number	Description	Skid Steer Loader	SLP In US \$	Discount %	Discounted Price
M0265	S630 Skid Steer Loader (Equipped with T4 Engine).....		\$47,025	30%	\$32,917.50
M0269	S650 Skid Steer Loader (Equipped with T4 Engine).....		\$48,624	30%	\$34,036.80

Part Number	Description	Machine Configuration	SLP In US \$	Discount %	Discounted Price
--------------------	--------------------	------------------------------	---------------------	-------------------	-------------------------

CAN BE SELECTED WITH PACKAGES OR WITH INDIVIDUAL OPTIONS

Tires (\$595)

Set of 4 Tires in Place of Base Equipment

M026_-R09-C03	12-16.5, 12 Pr, Bobcat Heavy Duty Tires Offset..... Loader width 68.5"		\$92	30%	\$64.40
---------------	---	--	------	-----	---------

Controls

M026_-R01-C04	Selectable Joystick Control (SJC)..... Features include: Selectable patterns (ISO or H-Pattern), Auto Idle, Horsepower Management, Speed Management, Drive Response, Drift Compensation and Foot Pedal for Engine Speed Control. *The Cab Accessories Package is required via Individual Factory Option if option ordered without package.		\$945	30%	\$661.50
---------------	---	--	-------	-----	----------

Part Number	Description	Comfort Cab Packages	SLP In US \$	Discount %	Discounted Price
--------------------	--------------------	-----------------------------	---------------------	-------------------	-------------------------

MUST SELECT ONE COMFORT AND ONE PERFORMANCE PACKAGE OR SELECT INDIVIDUAL OPTIONS

M_-P07-C10	C10 Comfort Package..... Includes: Open Cab, Cab Accessories Package, Standard Panel, Adjustable Suspension Seat		\$495	30%	\$346.50
M_-P07-C23	C23 Comfort Package..... Includes: Enclosed Cab with AC/Heat, Sound Reduction, Cab Accessories Package, Standard Panel, Adjustable Suspension Seat		\$4,752	30%	\$3,326.40
M_-P07-C27	C27 Comfort Package..... Includes: Enclosed Cab with AC/Heat, Sound Reduction, Cab Accessories Package, Standard Panel, Radio, Heated Cloth Air Ride Suspension Seat		\$5,725	30%	\$4,007.50
M_-P07-C37	C37 Comfort Package..... Includes: Enclosed Cab with AC/Heat, Sound Reduction, Cab Accessories Package, Deluxe Instrument Panel with Keyless Start, Radio, Heated Cloth Air Ride Suspension Seat		\$6,435	30%	\$4,504.50

S630/S650 (Tier 4)
Bobcat Compact Skid Loader

Part Number	Description	Performance Cab Packages	SLP in US \$	Discount %	Discounted Price
MUST SELECT ONE COMFORT AND ONE PERFORMANCE PACKAGE OR SELECT INDIVIDUAL OPTIONS					
<u>Standard Flow Packages:</u>					
M026_-P06-P13	P13 Performance Package.....		\$1,418	30%	\$992.60
	Includes: Power Bob-Tach, Hydraulic Bucket Positioning.				
M026_-P06-P22	P22 Performance Package.....		\$2,583	30%	\$1,808.10
	Includes: Power Bob-Tach, 2-Speed.				
M026_-P06-P24	P24 Performance Package.....		\$3,882	30%	\$2,717.40
	Includes: Power Bob-Tach, 2-Speed, Hydraulic Bucket Positioning, Automatic Ride Control.				
M026_-P06-P29	P29 Performance Package.....		\$4,743	30%	\$3,320.10
	Includes: Power Bob-Tach, 7-Pin Attachment Control Kit, 2-Speed, Hydraulic Bucket Positioning, Automatic Ride Control, Reversing Fan.				
M026_-P06-P39	P39 Performance Package.....		\$5,950	30%	\$4,165.00
	Includes: Bob-Dock Ready, Power Bob-Tach, 7-Pin Attachment Control Kit, 2-Speed, Hydraulic Bucket Positioning, Automatic Ride Control, Reversing Fan.				
<u>High Flow Packages:</u>					
M026_-P06-P68	P68 Performance Package.....		\$6,373	30%	\$4,461.10
	Includes: Power Bob-Tach, 7-Pin Attachment Control Kit, High Flow, 2-Speed, Hydraulic Bucket Positioning, Automatic Ride Control.				
M026_-P06-P69	P69 Performance Package.....		\$6,989	30%	\$4,892.30
	Includes: Power Bob-Tach, 7-Pin Attachment Control Kit, High Flow, 2-Speed, Hydraulic Bucket Positioning, Automatic Ride Control, Reversing Fan.				
M026_-P06-P79	P79 Performance Package.....		\$8,196	30%	\$5,737.20
	Includes: Bob-Dock Ready, Power Bob-Tach, 7-Pin Attachment Control Kit, High Flow, 2-Speed, Hydraulic Bucket Positioning, Automatic Ride Control, Reversing Fan.				

S630/S650 (Tier 4)
Bobcat Compact Skid Loader

Part	Individual Factory Options	Discount	Discounted
------	----------------------------	----------	------------

Prices and Specifications
Subject to Change Without Notice
Check BobcatNET Pricing Homepage for current Canadian exchange rate.

Skid-Steer Loaders
All Prices in U.S. Dollars

North American Suggested List Prices
2019 Prices Book
Page 17 of 251

Number	Description	SLP in US \$	%	Price
--------	-------------	--------------	---	-------

CANNOT BE ADDED TO ANY ORDER WITH COMFORT AND PERFORMANCE PACKAGE SELECTION

NOTE: Individual Options SLP includes a 20% premium when compared to ordering the option in a package

NOTE: Several individual options may require additional equipment, see details below. If the option requires additional equipment the Bobcat ordering systems will automatically add the required equipment to the order.

Individual Cab Options

M026_-R25-C04	Enclosed Cab With AC/Heat..... Deluxe cab with heat and air conditioning	\$4,535	30%	\$3,174.50
M026_-R25-C03	Enclosed Cab With Heat..... Deluxe cab with heat	\$2,758	30%	\$1,930.60
M026_-R70-C02	Sound Reduction..... Reduces operator and by-stander noise levels	\$574	30%	\$401.80
M026_-R08-C03	Deluxe Instrument Panel with Keyless Start..... Monitors key loader functions, communicates alerts and provides additional attachment information to track usage.	\$852	30%	\$596.40
M026_-R26-C02	Radio..... Includes weatherproof AM/FM/NOAA Weather Band Radio, Speakers, and Antenna. Works with MP3 or other portable music player. The Cab Accessories Package is required. See NOTE above.	\$598	30%	\$418.60
M026_-R80-C02	Cab Accessories Package..... Deluxe Headliner with Dome Light, Cab Accessory Harness, Power Port, Lower Interior Panels with Storage Compartments and Cup Holder. Required for Reversing Fan, Hydraulic Bucket Positioning, Automatic Ride Control, and SJC Radio, Air Ride Heated Seat, Power Bob-Tach, Bob-Dock	\$594	30%	\$415.80
M026_-R05-C12	Cloth Heated Air Ride Suspension Seat..... Includes Heat on/off switch on the back of the seat. The Cab Accessories Package is required. See NOTE above.	\$570	30%	\$399.00

Individual Performance Options

M026_-R06-C03	Power Bob-Tach..... Connect and disconnect non-hydraulic attachments from inside the cab. The Cab Accessories Package is required. See NOTE above.	\$1,032	30%	\$722.40
M026_-R06-C09	Bob-Dock Ready..... Includes Power Bob-Tach, Bob-Dock interface plate, Tee and capped auxiliary hydraulic line within loader lift arm. Connect and disconnect hydraulic attachments from inside the cab. The	\$2,480	30%	\$1,736.00
M026_-R28-C02	7-Pin Attachment Control Kit..... Required for High Flow Hydraulics.	\$294	30%	\$205.80
M026_-R03-C03	High Flow Hydraulics..... Provides 26.7 GPM and 3500 PSI for attachment operation. The 7-pin attachment control kit is required.	\$2,695	30%	\$1,886.50
M026_-R04-C02	2-Speed..... Includes 2-Speed motors and 3-Point Seat Belt. Low Travel Speed 7.1 MPH, High Travel Speed 10.4 MPH	\$2,068	30%	\$1,447.60

**S630/S650 (Tier 4)
Bobcat Compact Skid Loader**

Part Number	Description	Individual Factory Options	SLP in US \$	Discount %	Discounted Price
-------------	-------------	----------------------------	--------------	------------	------------------

Individual Performance Options

M_-R11-C02	Hydraulic Bucket Positioning..... Bucket Positioning helps the operator keep the same tilt of the load during lifting. Includes On/Off switch. The Cab Accessories Package is required. See NOTE above.	\$670	30%	\$469.00
M_-R33-C02	Automatic Ride Control..... Automatically activates by detecting increased hydraulic lift arm pressure when the loader is carrying material. Includes on/off switch. The Cab Accessories Package is required. See NOTE above.	\$889	30%	\$622.30
M_-R32-C02	Reversing Fan..... Temporarily reverses the cooling fan direction to blow dust and small debris from the radiator and rear screens. Includes three operating modes: Automatic, Momentary, & OFF. The Cab Accessories Package is required. See NOTE above.	\$739	30%	\$517.30

7346768	Bob-Dock Adapter Plate The adapter plate connects to your hydraulic attachment and has a locked hydraulic connection integrated within. The adapter can stay with the attachment permanently, or it can be removed and installed on another attachment. The adapter plate attaches to most hydraulic attachments to allow the Bob-Dock system to seamlessly connect and disconnect from hydraulic attachments. Note: Customers may require more than one Bob-Dock Adaptor Plate	\$1,132	30%	\$792.40
---------	--	---------	-----	----------

S76
Bobcat Skid Steer Loader

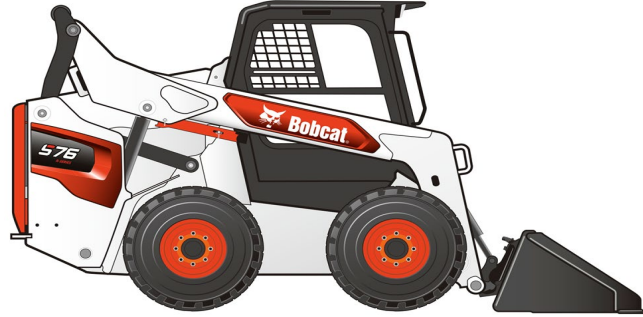

Standard Equipment

- | | |
|---|---|
| 74.0 HP Tier 4 Turbo Diesel Bobcat Engine V2
Auxiliary Hydraulics: Variable Flow
Backup Alarm
Bob-Tach
Bobcat Interlock Control System (BICS)
Controls: Bobcat Standard
Cylinder Cushioning - Lift, Tilt
Engine/Hydraulic Performance De-rate Protection
Glow Plugs (Automatically Activated)
Horn
Instrumentation: Keyless Start with
- 5" Display Panel (Rearview Camera Ready) with
Engine Temperature & Fuel Gauges, Hourmeter,
RPM, Warning Indicators & other vitals
Lift Arm Support | Lift Path: Vertical
Lights, Front & Rear LED
Operator Cab
- Includes: Adjustable Suspension Seat, Top & Rear
Windows, Parking Brake, Seat Bar & Seat Belt
- Roll Over Protective Structure (ROPS) meets
SAE-J1040 & ISO 3471
- Falling Object Protective Structure (FOPS)
meets SAE-J1043 & ISO 3449, Level I;
(Level II is available through Bobcat Parts)
Parking Brake: Wedge Brake System
Tires: 12-16.5, 12PR, Bobcat Heavy Duty
Warranty: 2 years, or 2000 hours whichever occurs first |
|---|---|

Quick Specs

	S76
Rated Operating Capacity.....	2,900 lbs.
Engine Model.....	2.4L Bobcat Engine V2
Engine Fuel/Cooling.....	Diesel/Cooling
Horsepower.....	74
Hydraulic Pump Capacity – Standard Flow.....	23.3 GPM
Hydraulic Pump Capacity – High Flow (Optional).....	30.3 GPM
Travel Speed.....	6.8 MPH (preliminary)
Travel Speed – Two Speed with SJC.....	6.8/11.8 MPH (preliminary)
Operating Weight.....	8,615 lbs.
Shipping Weight.....	7,836 lbs.
Cab Height.....	82.0"
Width (w/out Attachment).....	72.9"
Length (w/out Attachment).....	113.9"
Wheelbase.....	48.3"
Reach at Maximum Height.....	37.4"
Height to Hinge Pin.....	128.3"

S76
Bobcat Skid Steer Loader

Part Number	Description	SLP In US \$	Discount %	Discounted Price
M0369	S76 Skid Steer Loader	\$51,147	30%	\$35,802.90

Part Number	Description	Machine Configuration	SLP In US \$	Discount %	Discounted Price
-------------	-------------	-----------------------	--------------	------------	------------------

CAN BE SELECTED WITH PACKAGES OR WITH INDIVIDUAL OPTIONS

Tires

M_-R09-C03	12-16.5, 12 Pr, Bobcat Heavy Duty Tires Offset..... Loader width 68.5"		\$94	30%	\$65.69
------------	---	--	------	-----	---------

Controls

M_-R01-C04	Selectable Joystick Control (SJC)..... Features include: Selectable patterns (ISO or H-Pattern), Auto Idle, Horsepower Management, Speed Management, Drive Response, Drift Compensation and Foot Pedal for Engine Speed		\$964	30%	\$674.73
------------	--	--	-------	-----	----------

Part Number	Description	Comfort Cab Packages	SLP In US \$	Discount %	Discounted Price
-------------	-------------	----------------------	--------------	------------	------------------

MUST SELECT ONE COMFORT AND ONE PERFORMANCE PACKAGE OR SELECT INDIVIDUAL OPTIONS

M_-P07-C40	C40 Comfort Package..... Includes: Open Cab, Radio Ready, Deluxe Headliner, Adjustable Vinyl Suspension Seat		\$726	30%	\$508.51
M_-P07-C52	C52 Comfort Package..... Includes: Enclosed Cab with HVAC, Sound Reduction, Radio Ready, HVAC Headliner, Adjustable Vinyl Suspension Seat, Premium LED Lights		\$5,157	30%	\$3,609.99
M_-P07-C68	C68 Comfort Package..... Includes: Enclosed Cab with HVAC, Sound Reduction, Touch Display, Heated Cloth Air Ride Suspension Seat, Premium LED Lights, Rear View Camera		\$7,372	30%	\$5,160.28
M_-P07-C77	C77 Comfort Package..... Includes: Clear Sides Enclosed Cab with Auto HVAC, Sound Reduction, Radio Ready, Heated Cloth Air Ride Suspension Seat, Premium LED Lights		\$7,280	30%	\$5,095.72
M_-P07-C88	C88 Comfort Package..... Includes: Clear Sides Enclosed Cab with Auto HVAC, Sound Reduction, Touch Display, Heated Cloth Air Ride Suspension Seat, Premium LED Lights, Rear View Camera		\$9,010	30%	\$6,306.74

Part Number	Description	Performance Cab Packages	SLP In US \$	Discount %	Discounted Price
-------------	-------------	--------------------------	--------------	------------	------------------

MUST SELECT ONE COMFORT AND ONE PERFORMANCE PACKAGE OR SELECT INDIVIDUAL OPTIONS

Standard Flow Packages

M_-P06-P17	P17 Performance Package..... Includes: Power Bob-Tach, 7-Pin Attachment Control, Dual Direction Bucket Positioning		\$2,128	30%	\$1,489.35
M_-P06-P22	P22 Performance Package..... Includes Power Bob-Tach and Two-Speed		\$2,635	30%	\$1,844.26
M_-P06-P28	P28 Performance Package..... Includes: Power Bob-Tach, 7-Pin Attachment Control, Two-Speed, Dual Direction Bucket Positioning, Automatic Ride Control		\$4,641	30%	\$3,248.64
M_-P06-P29	P29 Performance Package..... Includes: Power Bob-Tach, Attachment Control, Two-Speed, Dual Direction Bucket Positioning, Automatic Ride Control, Reversing Fan		\$5,269	30%	\$3,688.47

<p>S76 Bobcat Skid Steer Loader</p>

Part Number	Description	Performance Cab Packages	SLP In US \$	Discount %	Discounted Price
-------------	-------------	--------------------------	--------------	------------	------------------

High Flow Packages

M_-P06-P68	P68 Performance Package..... Includes: Power Bob-Tach, 7-Pin Attachment Control, High Flow, Two-Speed, Dual Direction Bucket Positioning, Automatic Ride Control		\$6,553	30%	\$4,587.39
M_-P06-P69	P69 Performance Package.....		\$7,181	30%	\$5,026.90

Includes: Power Bob-Tach, 7-Pin Attachment Control, High Flow, Two-Speed, Dual Direction
Bucket Positioning, Automatic Ride Control, Reversing Fan

Part Number	Description	Individual Factory Options	SLP in US \$	Discount %	Discounted Price
-------------	-------------	----------------------------	--------------	------------	------------------

CANNOT BE ADDED TO ANY ORDER WITH COMFORT AND PERFORMANCE PACKAGE SELECTION

NOTE: Individual Options SLP includes a 20% premium when compared to ordering the option in a package

NOTE: Several individual options may require additional equipment, see details below. If the option requires additional equipment the Bobcat ordering systems will automatically add the required equipment to the order.

Individual Cab Options

M_-R02-C02	Enclosed Cab with Heat only..... Enclosed Cab with side screens, door, & heater		\$2,813	30%	\$1,969.21
M_-R02-C03	Enclosed Cab with HVAC Enclosed Cab with side screens, door, & heat and air conditioning		\$4,626	30%	\$3,237.99
M_-R02-C04	Clear Side Enclosed Cab with Auto HVAC..... Clear side enclosed cab with heavy duty polycarbonate side windows, auto heat and air conditioning		\$6,036	30%	\$4,225.43
M_-R05-C12	Heated Air Ride Suspension Seat - Cloth 3 Point Belt..... Includes Heat on/off switch on the back of the seat.		\$581	30%	\$406.98
M_-R07-C02	Sound Reduction for Manual Controls..... Reduces operator and by-stander noise levels. Available for Enclosed Cabs with Manual Controls C		\$585	30%	\$409.84
M_-R08-C02	Radio Ready..... Includes Speakers and Antenna. Order Radio Head Unit Kit (Radio & Cradle) 7384580 from Parts.		\$180	30%	\$0.00
M_-R08-C03	Touch Display..... 7" Touch Screen Display with Integrated AM/FM Weatherband Radio, Bluetooth, USB Charging and Hands Free calling. Includes speakers and antenna. Monitors key loader functions, communicates alerts and provides additional attachment information to track usage.		\$1,806	30%	\$0.00
M_-R27-C02	Deluxe Headliner..... Standard Headliner with dome light and location for hands free microphone. Required for Touch Display on Non-Enclosed Cabs.		\$86	30%	\$0.00
M_-R52-C03	Rear View Camera..... Compatible with Standard Display OR Touch Display.		\$450		

S76
Bobcat Skid Steer Loader

Part Number	Description	Individual Factory Options	SLP in US \$	Discount %	Discounted Price
-------------	-------------	----------------------------	--------------	------------	------------------

Individual Performance Options

M_-R03-C03	High-Flow Hydraulics..... Provides 30.5 GPM and 3500 PSI for attachment operation. When adding High-Flow Hydraulics the 7-Pin Attachment Control will automatically be added.		\$2,749	30%	\$1,924.23
M_-R04-C02	Two-Speed Travel Includes Two-Speed Travel motors and 3-Point Seat Belt Low Travel Speed 7.4 MPH, High Travel Speed 11.0 MPH		\$2,109	30%	\$1,476.55
M_-R06-C03	Power Bob-Tach..... Connect and disconnect non-hydraulic attachments from inside the cab.		\$1,053	30%	\$736.85
M_-R11-C02	Dual Direction Bucket Positioning..... Bucket Positioning helps the operator keep the same tilt of the load during lifting (up) and retracting (down). Includes On/Off switch. This option is only available with the Power Bob-Tach		\$1,001	30%	\$700.38
M_-R28-C02	7-Pin Attachment Control..... Electrical connection for selected attachments. Required for High Flow Hydraulics.		\$300	30%	\$209.92
M_-R32-C02	Reversing Fan..... Temporarily reverses the cooling fan direction to blow dust and small debris from the radiator and rear screens. Includes three operating modes: Automatic, Momentary and OFF.		\$754	30%	\$527.65
M_-R33-C02	Automatic Ride Control..... Automatically activates by detecting increased hydraulic lift arm pressure when the loader is carrying material. Includes on/off switch.		\$907	30%	\$634.75

M_-R55-C02 Premium LED Lights..... \$192 30% \$134.40
 Front LED Lights with extended corner view lighting

**S740/S770 (Tier 4)
 Bobcat Compact Skid Loader**

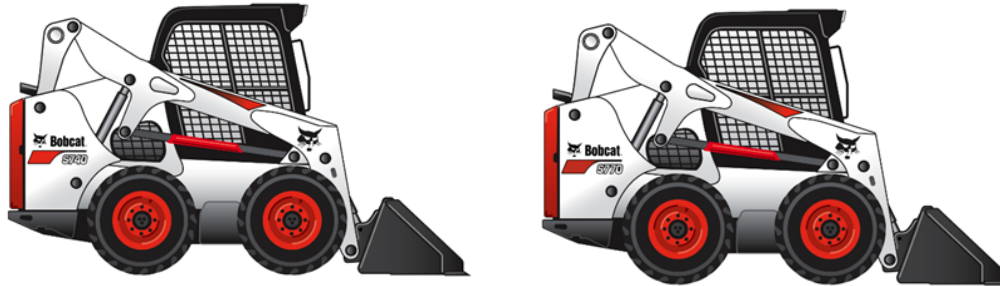

Standard Equipment

74 HP Turbo Tier 4 Diesel Engine (S740)
 92 HP Turbo Tier 4 Diesel Engine (S770)
 Air Intake Heater (Automatically Activated)
 Auxiliary Hydraulics: Variable Flow
 Backup Alarm
 Bob-Tach
 Bobcat Interlock Control System (BICS™)
 Controls: Bobcat Standard
 Cylinder Cushioning – Lift, Tilt
 Engine/Hydraulic Systems Shutdown
 Horn
 Instrumentation: Engine Temperature & Fuel Gauges,
 Hourmeter, RPM and Warning Lights
 Lift Arm Support
 Lift Path: Vertical

Lights, Front & Rear
 Operator Cab
 - Includes: Adjustable Suspension Seat, Top & Rear
 Windows, Parking Brake, Seat Bar & Seat Belt
 - Roll Over Protective Structure (ROPS) meets
 SAE-J1040 & ISO 3471
 - Falling Object Protective Structure (FOPS) meets
 SAE-J1043 & ISO 3449, Level I; (Level
 II is available through Bobcat Parts)
 Tires: 12-16.5, 12 PR, Bobcat Heavy Duty

Quick Specs

	S740	S770
Rated Operating Capacity.....	3,100 lbs.	3,350 lbs.
Engine Model.....	3.4L Bobcat Engine	3.4L Bobcat Engine
Engine Fuel.....	Diesel	Diesel
Engine Cooling.....	Liquid	Liquid
Horsepower.....	74	92
Hydraulic Pump Capacity – Standard Flow.....	23.0 GPM	23.0 GPM
Travel Speed.....	7.1 MPH	7.1 MPH
Travel Speed – 2 Speed with SJC.....	7.1/12.3 MPH	7.1/12.3 MPH
Operating Weight.....	8,794 lbs.	9,314 lbs.
Shipping Weight.....	7,917 lbs.	8,428 lbs.
Cab Height.....	81.3"	81.3"
Width (w/out Attachment).....	72.1"	72.1"
Length (w/out Attachment).....	114.3"	114.3"
Wheelbase.....	48.3"	48.3"
Reach at Maximum Height.....	31.5"	31.5"
Height to Hinge Pin.....	132"	132"

**S740/S770 (Tier 4)
 Bobcat Compact Skid Loader**

Part Number	Description	Skid Steer Loader	SLP In US \$	Discount %	Discounted Price
M0275	S740 Skid Steer Loader (Equipped with T4 Engine).....		\$54,631	30%	\$38,241.70
M0283	S770 Skid Steer Loader (Equipped with T4 Engine).....		\$61,246	30%	\$42,872.20

Part Number	Description	Machine Configuration	SLP In US \$	Discount %	Discounted Price
--------------------	--------------------	------------------------------	---------------------	-------------------	-------------------------

Prices and Specifications
 Subject to Change Without Notice
 Check BobcatNET Pricing Homepage for current Canadian exchange rate.

Skid-Steer Loaders
 All Prices in U.S. Dollars

North American Suggested List Prices
 2019 Prices Book
 Page 22 of 251

CAN BE SELECTED WITH PACKAGES OR WITH INDIVIDUAL OPTIONS

Tires (S595)

Set of 4 Tires in Place of Base Equipment

M_-R09-C03	12-16.5, 12 Pr, Bobcat Heavy Duty Tires Offset..... Loader width 68.5"	\$92	30%	\$64.40
------------	---	------	-----	---------

Controls

M02_-R01-C04	Selectable Joystick Control (SJC)..... Features include: Selectable patterns (ISO or H-Pattern), Auto Idle, Horsepower Management, Speed Management, Drive Response, Drift Compensation and Foot Pedal for Engine Speed Control. *The Cab Accessories Package is required via Individual Factory Option if option ordered without package.	\$945	30%	\$661.50
--------------	---	-------	-----	----------

Part Number	Description	SLP In US \$	Discount %	Discounted Price
-------------	-------------	--------------	------------	------------------

MUST SELECT ONE COMFORT AND ONE PERFORMANCE PACKAGE OR SELECT INDIVIDUAL OPTIONS

M_-P07-C10	C10 Comfort Package..... Includes: Open Cab, Cab Accessories Package, Standard Panel, Adjustable Suspension Seat	\$495	30%	\$346.50
M_-P07-C23	C23 Comfort Package..... Includes: Enclosed Cab with AC/Heat, Sound Reduction, Cab Accessories Package, Standard Panel, Adjustable Suspension Seat	\$4,752	30%	\$3,326.40
M_-P07-C27	C27 Comfort Package..... Includes: Enclosed Cab with AC/Heat, Sound Reduction, Cab Accessories Package, Standard Panel, Radio, Heated Cloth Air Ride Suspension Seat	\$5,725	30%	\$4,007.50
M_-P07-C37	C37 Comfort Package..... Includes: Enclosed Cab with AC/Heat, Sound Reduction, Cab Accessories Package, Deluxe Instrument Panel with Keyless Start, Radio, Heated Cloth Air Ride Suspension Seat	\$6,435	30%	\$4,504.50

<p>S740/S770 (Tier 4) Bobcat Compact Skid Loader</p>
--

Part Number	Description	SLP in US \$	Discount %	Discounted Price
-------------	-------------	--------------	------------	------------------

MUST SELECT ONE COMFORT AND ONE PERFORMANCE PACKAGE OR SELECT INDIVIDUAL OPTIONS

Standard Flow Packages:

M02_-P06-P13	P13 Performance Package..... Includes: Power Bob-Tach, Hydraulic Bucket Positioning	\$1,418	30%	\$992.60
M02_-P06-P22	P22 Performance Package..... Includes: Power Bob-Tach, 2-Speed	\$2,583	30%	\$1,808.10
M02_-P06-P24	P24 Performance Package..... Includes: Power Bob-Tach, 2-Speed, Hydraulic Bucket Positioning, Automatic Ride Control	\$3,882	30%	\$2,717.40
M02_-P06-P29	P29 Performance Package..... Includes: Power Bob-Tach, Attachment Control Kit, 2-Speed, Hydraulic Bucket Positioning, Automatic Ride Control, Reversing Fan	\$4,743	30%	\$3,320.10
M02_-P06-P39	P39 Performance Package..... Includes: Bob-Dock Ready, Power Bob-Tach, Attachment Control Kit, 2-Speed, Hydraulic Bucket Positioning, Automatic Ride Control, Reversing Fan	\$5,950	30%	\$4,165.00

High Flow Packages:

M02_-P06-P68	P68 Performance Package..... Includes: Power Bob-Tach, Attachment Control Kit, High Flow, 2-Speed, Hydraulic Bucket Positioning, Automatic Ride Control	\$6,373	30%	\$4,461.10
M02_-P06-P69	P69 Performance Package..... Includes: Power Bob-Tach, Attachment Control Kit, High Flow, 2-Speed, Hydraulic Bucket Positioning, Automatic Ride Control, Reversing Fan	\$6,989	30%	\$4,892.30
M02_-P06-P79	P79 Performance Package..... Includes: Bob-Dock Ready, Power Bob-Tach, Attachment Control Kit, High Flow, 2-Speed, Hydraulic Bucket Positioning, Automatic Ride Control, Reversing Fan	\$8,196	30%	\$5,737.20

<p>S740/S770 (Tier 4) Bobcat Compact Skid Loader</p>
--

Part Number	Description	SLP in US \$	Discount %	Discounted Price
-------------	-------------	--------------	------------	------------------

CANNOT BE ADDED TO ANY ORDER WITH COMFORT AND PERFORMANCE PACKAGE SELECTION

NOTE: Individual Options SLP includes a 20% premium when compared to ordering the option in a package

NOTE: Individual Options SLP includes a 20% premium when compared to ordering the option in a package

NOTE: Several individual options may require additional equipment, see details below. If the option requires additional equipment the Bobcat ordering systems will automatically add the required equipment to the order.

Individual Cab Options

M_-R25-C04	Enclosed Cab With AC/Heat..... Deluxe cab with heat and air conditioning	\$4,535	30%	\$3,174.50
M02__-R25-C03	Enclosed Cab With Heat..... Deluxe cab with heat	\$2,758	30%	\$1,930.60
M_-R70-C02	Sound Reduction..... Reduces operator and by-stander noise levels	\$574	30%	\$401.80
M_-R08-C03	Deluxe Instrument Panel with Keyless Start..... Monitors key loader functions, communicates alerts and provides additional attachment information to track usage.	\$852	30%	\$596.40
M_-R26-C02	Radio..... Includes weatherproof AM/FM/NOAA Weather Band Radio, Speakers, and Antenna. Works with MP3 or other portable music player. The Cab Accessories Package is required. See NOTE above.	\$598	30%	\$418.60
M_-R80-C02	Cab Accessories Package..... Deluxe Headliner with Dome Light, Cab Accessory Harness, Power Port, Lower Interior Panels with Storage Compartments and Cup Holder. Required for Reversing Fan, Hydraulic Bucket Positioning, Automatic Ride Control, and SJC, Radio, Air Ride Heated Seat, Power Bob-Tach. Required for Reversing Fan, Hydraulic Bucket Positioning, Automatic Ride Control, and SJC,	\$594	30%	\$415.80
M_-R05-C12	Cloth Heated Air Ride Suspension Seat..... Includes Heat on/off switch on the back of the seat. The Cab Accessories Package is required. See NOTE above.	\$570	30%	\$399.00

Individual Performance Options

M_-R06-C03	Power Bob-Tach..... Connect and disconnect non-hydraulic attachments from inside the cab The Cab Accessories Package is required. See NOTE above.	\$1,032	30%	\$722.40
M02__-R06-C09	Bob-Dock Ready..... Includes Power Bob-Tach, Bob-Dock interface plate, Tee and capped auxiliary hydraulic line within loader lift arm. Connect and disconnect hydraulic attachments from inside the cab. The	\$2,480	30%	\$1,736.00
M_-R28-C02	7-Pin Attachment Control Kit..... Required for High Flow Hydraulics.	\$294	30%	\$205.80
M02__-R03-C03	High Flow Hydraulics..... Provides 26.7 GPM and 3500 PSI for attachment operation. The 7-pin attachment control kit is required.	\$2,695	30%	\$1,886.50
M_-R04-C02	2-Speed..... Includes 2-Speed motors and 3-Point Seat Belt Low Travel Speed 7.1 MPH, High Travel Speed 10.4 MPH	\$2,068	30%	\$1,447.60

S740/S770 (Tier 4) Bobcat Compact Skid Loader
--

Part Number	Description	Individual Factory Options	SLP in US \$	Discount %	Discounted Price
<u>Individual Performance Options</u>					
M_-R11-C02	Hydraulic Bucket Positioning..... Bucket Positioning helps the operator keep the same tilt of the load during lifting. Includes On/Off switch. The Cab Accessories Package is required. See NOTE above.		\$670	30%	\$469.00
M_-R33-C02	Automatic Ride Control..... Automatically activates by detecting increased hydraulic lift arm pressure when the loader is carrying material. Includes on/off switch. The Cab Accessories Package is required. See NOTE above.		\$889	30%	\$622.30
M_-R32-C02	Reversing Fan..... Temporarily reverses the cooling fan direction to blow dust and small debris from the radiator and rear screens. Includes three operating modes: Automatic, Momentary, & OFF. The Cab Accessories Package is required. See NOTE above.		\$739	30%	\$517.30
7346768	Bob-Dock Adapter Plate..... The adapter plate connects to your hydraulic attachment and has a locked hydraulic connection integrated within. The adapter can stay with the attachment permanently, or it can be removed and installed on another attachment. The adapter plate attaches to most hydraulic attachments to allow the Bob-Dock system to seamlessly connect and disconnect from hydraulic attachments.		\$1,132	30%	\$792.40

Note: Customers may require more than one Bob-Dock Adaptor Plate

**S850 (Tier 4)
Bobcat Compact Skid Loader**



Standard Equipment

- | | |
|--|---|
| <p>100 HP Turbo Tier 4 Diesel Engine (S740)
2-Speed Travel
Air Intake Heater (Automatically Activated)
Auxiliary Hydraulics: Variable Flow
Backup Alarm
Bob-Tach
Bobcat Interlock Control System (BICS™)
Controls: Bobcat Standard with Power Assist
Cylinder Cushioning – Lift, Tilt
Engine/Hydraulic Systems Shutdown
Horn
Instrumentation: Engine Temperature & Fuel Gauges,
Hourmeter, RPM and Warning Lights
Lift Arm Support
Lift Path: Vertical</p> | <p>Lights, Front & Rear
Operator Cab
- Includes: Adjustable Suspension Seat, Top & Rear
Windows, Parking Brake, Seat Bar & Seat Belt
- Roll Over Protective Structure (ROPS) meets
SAE-J1040 & ISO 3471
- Falling Object Protective Structure (FOPS) meets
SAE-J1043 & ISO 3449, Level I; (Level
II is available through Bobcat Parts)
Tires: 14-17.5, 14 PR, Bobcat Heavy Duty</p> |
|--|---|

Quick Specs

	S850
Rated Operating Capacity.....	3,950 lbs.
Engine Model.....	3.4L Bobcat Engine
Engine Fuel.....	Diesel
Engine Cooling.....	Liquid
Horsepower.....	100
Hydraulic Pump Capacity – Standard Flow.....	23.0 GPM
Travel Speed.....	7.1 MPH
Travel Speed – 2 Speed with SJC.....	7.1/12.3 MPH
Operating Weight.....	10,237 lbs.
Shipping Weight.....	9,310 lbs.
Cab Height.....	83.4"
Width (w/out Attachment).....	79"
Length (w/out Attachment).....	119.3"
Wheelbase.....	52.9"
Reach at Maximum Height.....	29.7"
Height to Hinge Pin.....	144"

**S850 (Tier 4)
Bobcat Compact Skid Loader**

Part Number	Description	Skid Steer Loader SLP In US \$	Discount %	Discounted Price
M0289	S850 Skid Steer Loader (Equipped with T4 Engine).....	\$70,914	30%	\$49,639.80

Part Number	Description	Machine Configuration SLP In US \$	Discount %	Discounted Price
-------------	-------------	---------------------------------------	------------	------------------

Prices and Specifications
Subject to Change Without Notice
Check BobcatNET Pricing Homepage for current Canadian exchange rate.

Skid-Steer Loaders
All Prices in U.S. Dollars

North American Suggested List Prices
2019 Prices Book
Page 25 of 251

CAN BE SELECTED WITH PACKAGES OR WITH INDIVIDUAL OPTIONS

Controls

M02__R01-C04	Selectable Joystick Control (SJC)..... Features include: Selectable patterns (ISO or H-Pattern), Auto Idle, Horsepower Management, Speed Management, Drive Response, Drift Compensation and Foot Pedal for Engine Speed Control. *The Cab Accessories Package is required via Individual Factory Option if option ordered without package.	\$945	30%	\$661.50
--------------	---	-------	-----	----------

Part Number	Description	Comfort Cab Packages	SLP In US \$	Discount %	Discounted Price
-------------	-------------	----------------------	--------------	------------	------------------

MUST SELECT ONE COMFORT AND ONE PERFORMANCE PACKAGE OR SELECT INDIVIDUAL OPTIONS

M_-P07-C10	C10 Comfort Package..... Includes: Open Cab, Cab Accessories Package, Standard Panel, Adjustable Suspension Seat	\$495	30%	\$346.50
M_-P07-C23	C23 Comfort Package..... Includes: Enclosed Cab with AC/Heat, Sound Reduction, Cab Accessories Package, Standard Panel, Adjustable Suspension Seat	\$4,752	30%	\$3,326.40
M_-P07-C27	C27 Comfort Package..... Includes: Enclosed Cab with AC/Heat, Sound Reduction, Cab Accessories Package, Standard Panel, Radio, Heated Cloth Air Ride Suspension Seat	\$5,725	30%	\$4,007.50
M_-P07-C37	C37 Comfort Package..... Includes: Enclosed Cab with AC/Heat, Sound Reduction, Cab Accessories Package, Deluxe Instrument Panel with Keyless Start, Radio, Heated Cloth Air Ride Suspension Seat	\$6,435	30%	\$4,504.50

<p>S850 (Tier 4) Bobcat Compact Skid Loader</p>

Part Number	Description	Performance Cab Packages	SLP in US \$	Discount %	Discounted Price
-------------	-------------	--------------------------	--------------	------------	------------------

MUST SELECT ONE COMFORT AND ONE PERFORMANCE PACKAGE OR SELECT INDIVIDUAL OPTIONS

Standard Flow Packages:

M0289-P06-P22	P22 Performance Package..... Includes: Power Bob-Tach, 2-Speed	\$860	30%	\$602.00
M0289-P06-P24	P24 Performance Package..... Includes: Power Bob-Tach, 2-Speed, Hydraulic Bucket Positioning, Automatic Ride Control	\$2,159	30%	\$1,511.30
M0289-P06-P29	P29 Performance Package..... Includes: Power Bob-Tach, Attachment Control Kit, 2-Speed, Hydraulic Bucket Positioning, Automatic Ride Control, Reversing Fan	\$3,020	30%	\$2,114.00

High Flow Packages:

M0289-P06-P68	P68 Performance Package..... Includes: Power Bob-Tach, Attachment Control Kit, High Flow, 2-Speed, Hydraulic Bucket Positioning, Automatic Ride Control	\$4,650	30%	\$3,255.00
M0289-P06-P69	P69 Performance Package..... Includes: Power Bob-Tach, Attachment Control Kit, High Flow, 2-Speed, Hydraulic Bucket Positioning, Automatic Ride Control, Reversing Fan	\$5,266	30%	\$3,686.20
M0289-P06-P69	P69 Performance Package..... Includes: Power Bob-Tach, Attachment Control Kit, High Flow, 2-Speed, Hydraulic Bucket Positioning, Automatic Ride Control, Reversing Fan	\$5,266	30%	\$3,686.20

<p>S850 (Tier 4) Bobcat Compact Skid Loader</p>

Part Number	Description	Individual Factory Options	SLP in US \$	Discount %	Discounted Price
-------------	-------------	----------------------------	--------------	------------	------------------

CANNOT BE ADDED TO ANY ORDER WITH COMFORT AND PERFORMANCE PACKAGE SELECTION

NOTE: Individual Options SLP includes a 20% premium when compared to ordering the option in a package

NOTE: Several individual options may require additional equipment, see details below. If the option requires additional equipment the Bobcat ordering systems will automatically add the required equipment to the order.

Individual Cab Options

M_-R25-C04	Enclosed Cab With AC/Heat..... Deluxe cab with heat and air conditioning	\$4,535	30%	\$3,174.50
M_-R70-C02	Sound Reduction..... Reduces operator and by-stander noise levels	\$574	30%	\$401.80
M_-R08-C03	Deluxe Instrument Panel with Keyless Start.....	\$852	30%	\$596.40

	Monitors key loader functions, communicates alerts and provides additional attachment information to track usage.			
M_-R26-C02	Radio.....	\$598	30%	\$418.60
	Includes weatherproof AM/FM/NOAA Weather Band Radio, Speakers, and Antenna. Works with MP3 or other portable music player. The Cab Accessories Package is required. See NOTE above.			
M_-R05-C12	Cloth Heated Air Ride Suspension Seat.....	\$570	30%	\$399.00
	Includes Heat on/off switch on the back of the seat. The Cab Accessories Package is required. See NOTE above.			
<u>Individual Performance Options</u>				
M_-R06-C03	Power Bob-Tach.....	\$1,032	30%	\$722.40
	Connect and disconnect non-hydraulic attachments from inside the cab The Cab Accessories Package is required. See NOTE above.			
M_-R28-C02	7-Pin Attachment Control Kit.....	\$294	30%	\$205.80
	Required for High Flow Hydraulics.			
M02__-R03-C03	High Flow Hydraulics.....	\$2,695	30%	\$1,886.50
	Provides 26.7 GPM and 3500 PSI for attachment operation. The 7-pin attachment control kit is required.			
M_-R11-C02	Hydraulic Bucket Positioning.....	\$670	30%	\$469.00
	Bucket Positioning helps the operator keep the same tilt of the load during lifting. Includes On/Off switch. The Cab Accessories Package is required. See NOTE above.			
M_-R33-C02	Automatic Ride Control.....	\$889	30%	\$622.30
	Automatically activates by detecting increased hydraulic lift arm pressure when the loader is carrying material. Includes on/off switch. The Cab Accessories Package is required. See NOTE			
M_-R32-C02	Reversing Fan.....	\$739	30%	\$517.30
	Temporarily reverses the cooling fan direction to blow dust and small debris from the radiator and rear screens. Includes three operating modes: Automatic, Momentary, & OFF. The Cab			



T450 (Tier 4)

Bobcat Compact Track Loader



Standard Equipment

- | | |
|---|--|
| 61 HP Turbo Tier 4 Diesel Engine | Lights, Front & Rear |
| Auxiliary Hydraulics: Variable Flow | Operator Cab |
| Backup Alarm | - Includes: Adjustable Suspension Seat, Top & Rear Windows, Parking Break, Seat Bar & Seat Belt |
| Bob-Tach | - Roll Over Protective Structure (ROPS) meets SAE-J1040 & ISO 3471 |
| Bobcat Interlock Control System (BICS TM) | - Falling Object Protective Structure (FOPS) meets SAE-J1043 & ISO 3449, Level I; (Level II is available through Bobcat Parts) |
| Controls: Bobcat Standard | Parking Brake – Spring Applied, Pressure Released |
| Engine/Hydraulic Systems Shutdown | Soild Mounted Carriage with 3 Rollers |
| Glow Plugs (Automatically Activated) | Spark Arrestor Exhaust System |
| Horn | Tracks: Rubber, 11.8" Wide |
| Instrumentation: Engine Temperature & Fuel Guages, - Hourmeter, RPM, and Warning Lights | |
| Lift Arm Support | |
| Lift Path: Radius | |

Quick Specs

	T450
Rated Operating Capacity - 35% of Tipping Load.....	1,400 lbs.
Rated Operating Capacity - 50% of Tipping Load.....	2,000 lbs.
Tipping Load.....	4,000 lbs.
Engine Model.....	2.4L Bobcat Engine
Engine Fuel.....	Diesel
Engine Cooling.....	Liquid
Horsepower.....	61
Hydraulic Pump Capacity-Standard Flow.....	16.7 GPM
Travel Speed.....	7.3 MPH
Travel Speed - 2 Speed.....	7.3/11.0 MPH
Operating Weight.....	6,148 lbs.
Shipping Weight.....	5,555 lbs.
Cab Height.....	77.8"
Width (w/out Attachment).....	55.0"
Length (w/out Attachment).....	98.4"
Ground Contact Length.....	50.2"
Reach at Maximum Height.....	23.5"
Height to Hinge Pin.....	109.5"

T450 (Tier 4)
Bobcat Compact Track Loader

Part Number	Description	Compact Track Loader	SLP in US \$	Discount %	Discounted Price
M0207	T450 Compact Track Loader (Equipped with a T4 Engine).....		\$48,190	30%	\$33,733.00

Part Number	Description	Air Conditioned/Heated Cab Packages	SLP in US \$	Discount %	Discounted Price
M__-P01-A81	A81 Option Package..... Includes: Two Speed, Enclosed Cab with AC/Heat, Cab Accessories Package*, Power Bob-Tach, Sound Reduction, Deluxe Instrument Panel with Keyless Start, Attachment Control Kit, 3-Point Seat Belt		\$8,519	30%	\$5,963.30

Part Number	Description	Open Cab Packages	SLP in US \$	Discount %	Discounted Price
M__-P01-O71	O71 Option Package..... Includes: Cab Accessories Package*, Power Bob-Tach, Deluxe Instrument Panel with Keyless Start, Attachment Control Kit *Cab Accessories Package: Deluxe Headliner with Dome Light, Cab Accessory Harness, Power Port, Lower Interior Panels with Storage Compartments and Cup Holder.		\$2,333	30%	\$1,633.10

Part Number	Description	Factory Installed Options	SLP in US \$	Discount %	Discounted Price
-------------	-------------	---------------------------	--------------	------------	------------------

<u>Controls</u>					
M_-R01-C04	Selectable Joystick Control (SJC).....		\$795	30%	\$556.50
Features include: Selectable patterns (ISO or H-Pattern), Auto Idle, Horsepower Management, Speed Management, Drive Response, Drift Compensation and Foot Pedal for Engine Speed Control. *The Cab Accessories Package is required via Individual Factory Option if option ordered without package.					
Management, Drive Response, Drift Compensation and Foot Pedal for Engine Speed Control.					
The Cab Accessories Package which is included in all Cab Packages is required. If a Cab Package is not ordered the Bobcat ordering systems will automatically add the Cab Accessories Package to the order for...					
\$495					
30%					
\$346.50					
<u>Must order</u> O71 Package when ordered with Two Speed.					

<u>Other Options</u>					
M_-R04-C02	Cab Accessories Package.....		\$594	30%	\$415.80
Deluxe Headliner with Dome Light, Cab Accessory Harness, Power Port, Lower Interior Panels with Storage Compartments and Cup Holder. Required for Reversing Fan, Hydraulic Bucket Positioning, Automatic Ride Control, and SJC, Radio, Air Ride Heated Seat, Power Bob-Tach					
<u>Must order</u> SJC when ordered with O71 Package. Not allowed with base machine.					

T550/T590/T595 (Tier 4)
Bobcat Compact Track Loader



Standard Equipment

66 HP Turbo Tier 4 Diesel Engine (T550/T590)
74 HP Turbo Tier 4 Diesel Engine (T595)

Lift Path: Radius (T550), Vertical (T590/T595)
Lights, Front & Rear

Auxiliary Hydraulics: Variable Flow
 Backup Alarm
 Bob-Tach
 Bobcat Interlock Control System (BICS TM)
 Controls: Bobcat Standard
 Cylinder Cushioning - Lift, Tilt
 Engine/Hydraulic Systems Shutdown
 Glow Plugs (Automatically Activated)
 Horn
 Instrumentation: Engine Temperature & Fuel Guages,
 Hourmeter, RPM, and Warning Lights
 Lift Arm Support

Operator Cab
 - Includes: Adjustable Suspension Seat, Top & Rear
 Windows, Parking Break, Seat Bar & Seat Belt
 - Roll Over Protective Structure (ROPS) meets
 SAE-J1040 & ISO 3471
 - Falling Object Protective Structure (FOPS)
 meets SAE-J1043 & ISO 3449, Level I;
 (Level II is available through Bobcat Parts)
 Parking Brake – Spring Applied, Pressure Released (SAPR)
 Solid Mounted Carriage with 4 Rollers
 Spark Arrestor Exhaust System
 Tracks: Rubber, 12.6" Wide

Quick Specs

	T550	T590	T595
Rated Operating Capacity - 35% of Tipping Load.....	1,995 lbs.	2,100 lbs.	2,200 lbs.
with Roller Suspension Carriage.....	1,895 lbs.	1,950 lbs.	2,050 lbs.
Rated Operating Capacity - 50% of Tipping Load.....	2,850 lbs.	3,000 lbs.	3,142 lbs.
Tipping Load.....	5,700 lbs.	6,000 lbs.	6,285 lbs.
Engine Model.....	2.4L Bobcat	2.4L Bobcat	2.4L Bobcat
	Engine	Engine	Engine
Engine Fuel.....	Diesel	Diesel	Diesel
Engine Cooling.....	Liquid	Liquid	Liquid
Horsepower.....	66	66	74
Hydraulic Pump Capacity-Standard Flow.....	17.1 GPM	17.1 GPM	17.1 GPM
Hydraulic Pump Capacity-High Flow (Optional).....	26.7 GPM	26.7 GPM	26.7 GPM
Travel Speed.....	7.1 MPH	7.1 MPH	7.1 MPH
Travel Speed - 2 Speed.....	7.1/10.4 MPH	7.1/10.4 MPH	7.1/10.4 MPH
Operating Weight.....	7,557 lbs.	7,822 lbs.	8,055 lbs.
with Roller Suspension Carriage.....	7,758 lbs.	8,007 lbs.	-
Shipping Weight.....	6,746 lbs.	7,026 lbs.	7,226 lbs.
Cab Height.....	77.8"	77.8"	77.8"
Width (w/out Attachment).....	67.0"	67.0"	67.0"
Length (w/out Attachment).....	104.6"	104.6"	104.6"
Ground Contact Length.....	54.1"	54.1"	54.1"
Reach at Maximum Height.....	19.3"	34.9"	34.9"
Height to Hinge Pin.....	114.5"	119.0"	119.0"

*T595 is equipped with 200 lb. frame mounted counterweights

T550/T590/T595 (Tier 4) Bobcat Compact Track Loader

Part Number	Description	Compact Track Loader	SLP In US \$	Discount %	Discounted Price
M0255	T550 Compact Track Loader (Equipped with Tier 4 Engine).....		\$52,855	30%	\$36,998.50
M0263	T590 Compact Track Loader (Equipped with Tier 4 Engine).....		\$56,097	30%	\$39,267.90
M0249	T595 Compact Track Loader (Equipped with Tier 4 Engine).....		\$56,625	30%	\$39,637.50

Part Number	Description	Machine Configuration	SLP In US \$	Discount %	Discounted Price
-------------	-------------	-----------------------	--------------	------------	------------------

CAN BE SELECTED WITH PACKAGES OR WITH INDIVIDUAL OPTIONS

Tracks/Undercarriage

M_-R09-C02	16" C-Pattern Rubber Track.....		\$1,566	30%	\$1,096.20
	Compatible with Solid Mounted or Roller Suspension Carriages. Loader width is 70.1"				
M_-R09-C05	12.6" Multi Bar Track.....		\$1,566	30%	\$1,096.20
	Compatible with Solid Mounted or Roller Suspension Carriages. Loader width is 67.0"				
M_-R21-C13	Roller Suspension Carriage.....		\$1,697	30%	\$1,187.90
	Includes Solid Mounted Undercarriage and 3 Rollers with Leaf Spring style suspension. Compatible with 12.6" tracks (Loader width 70.0") or 16" tracks (Loader width is 70.1"). Roller suspension carriage is not available with single speed or Performance Package P13				

Controls

M_-R01-C04	Selectable Joystick Control (SJC).....		\$795	30%	\$556.50
	Features include: Selectable patterns (ISO or H-Pattern), Auto Idle, Horsepower Management, Speed Management, Drive Response, Drift Compensation and Foot Pedal for Engine Speed Control. *The Cab Accessories Package is required via Individual Factory Option if option ordered without package.				

Part Number	Description	Comfort Cab Packages	SLP In US \$	Discount %	Discounted Price
MUST SELECT ONE COMFORT AND ONE PERFORMANCE PACKAGE OR SELECT INDIVIDUAL OPTIONS					
M_-P07-C10	C10 Comfort Package.....		\$495	30%	\$346.50
	Includes: Open Cab, Cab Accessories Package, Standard Panel, Adjustable Suspension Seat				
M_-P07-C23	C23 Comfort Package.....		\$4,752	30%	\$3,326.40
	Includes: Enclosed Cab with AC/Heat, Sound Reduction, Cab Accessories Package, Standard Panel, Adjustable Suspension Seat				
M_-P07-C27	C27 Comfort Package.....		\$5,725	30%	\$4,007.50
	Includes: Enclosed Cab with AC/Heat, Sound Reduction, Cab Accessories Package, Standard Panel, Radio, Heated Cloth Suspension Seat				
M_-P07-C37	C37 Comfort Package.....		\$6,435	30%	\$4,504.50
	Includes: Enclosed Cab with AC/Heat, Sound Reduction, Cab Accessories Package, Deluxe Instrument Panel with Keyless Start, Radio, Heated Cloth Air Ride Suspension Seat				

T550/T590/T595 (Tier 4) Bobcat Compact Track Loader
--

Part Number	Description	Performance Cab Packages	SLP In US \$	Discount %	Discounted Price
MUST SELECT ONE COMFORT AND ONE PERFORMANCE PACKAGE OR SELECT INDIVIDUAL OPTIONS					
<i>Standard Flow Packages</i>					
M_-P06-P13	P13 Performance Package.....		\$1,418	30%	\$992.60
	Includes: Power Bob-Tach, Hydraulic Bucket Positioning				
M_-P06-P23	P23 Performance Package.....		\$3,608	30%	\$2,525.60
	Includes: Power Bob-Tach, 2-Speed, Hydraulic Bucket Positioning				
M_-P06-P29	P29 Performance Package.....		\$5,210	30%	\$3,647.00
	Includes: Power Bob-Tach, 7-Pin Attachment Control Kit, 2-Speed, Hydraulic Bucket Positioning, Automatic Ride Control, Reversing Fan				
<i>High Flow Packages</i>					
M_-P06-P67	P67 Performance Package.....		\$5,728	30%	\$4,009.60
	Includes: Power Bob-Tach, 7-Pin Attachment Control Kit, High Flow, 2-Speed, Hydraulic Bucket Positioning				
M_-P06-P69	P69 Performance Package.....		\$7,085	30%	\$4,959.50
	Includes: Power Bob-Tach, 7-Pin Attachment Control Kit, High Flow, 2-Speed, Hydraulic Bucket Positioning, Automatic Ride Control, Reversing Fan				

Part Number	Description	Individual Factory Options	SLP in US \$	Discount %	Discounted Price
<u>CANNOT BE ADDED TO ANY ORDER WITH COMFORT AND PERFORMANCE PACKAGE SELECTION</u>					
<i>NOTE: Individual Options SLP includes a 20% premium when compared to ordering the option in a package</i>					
NOTE: Several individual options may require additional equipment, see details below. If the option requires additional equipment the Bobcat ordering systems will automatically add the required equipment to the order.					
<i>Individual Cab Options</i>					
M_-R25-C04	Enclosed Cab with AC/Heat.....		\$4,535	30%	\$3,174.50
	Deluxe cab with heat and air conditioning				
M_-R70-C02	Sound Reduction.....		\$574	30%	\$401.80
	Reduces operator and by-stander noise levels				
M_-R08-C03	Deluxe Instrument Panel with Keyless Start.....		\$852	30%	\$596.40
	Monitors key loader functions, communicates alerts and provides additional attachment information to track usage.				
M_-R26-C02	Radio.....		\$598	30%	\$418.60
	Includes weatherproof AM/FM/NOAA Weather Band Radio, Speakers, and Antenna. Works with MP3 or other portable music player				
M_-R80-C02	Cab Accessories Package.....		\$594	30%	\$415.80
	Deluxe Headliner with Dome Light, Cab Accessory Harness, Power Port, Lower Interior Panels with Storage Compartments and Cup Holder. Required for Reversing Fan, Hydraulic Bucket Positioning, Automatic Ride Control, and SJC, Radio, Air Ride Heated Seat, Power Bob-Tach				
M_-R05-C12	Cloth Heated Air Ride Suspension Seat.....		\$570	30%	\$399.00
	Includes Heat on/off switch on the back of the seat.				

T550/T590/T595 (Tier 4)
Bobcat Compact Track Loader

Individual Performance Options

M_-R06-C03	Power Bob-Tach..... Connect and disconnect non-hydraulic attachments from inside the cab. The Cab Accessories Package is required. See NOTE above.	\$1,032	30%	\$722.40
M_-R28-C02	7-Pin Attachment Control Kit..... Required for High Flow Hydraulics.	\$294	30%	\$205.80
M_-R03-C03	High Flow Hydraulics..... Provides 26.7 GPM and 3500 PSI for attachment operation. The 7-pin attachment control kit is required.	\$2,695	30%	\$1,886.50
M_-R04-C02	2-Speed..... Includes 2-Speed motors and 3-Point Seat Belt Low Travel Speed 7.1 MPH, High Travel Speed 10.4 MPH	\$2,628	30%	\$1,839.60
M_-R11-C02	Hydraulic Bucket Positioning..... Bucket Positioning helps the operator keep the same tilt of the load during lifting. Includes On/Off switch. The Cab Accessories Package is required. See NOTE above.	\$670	30%	\$469.00
M_-R33-C02	Automatic Ride Control..... Automatically activates by detecting increased hydraulic lift arm pressure when the loader is carrying material. Includes on/off switch. The Cab Accessories Package is required. See NOTE above.	\$889	30%	\$622.30
M_-R32-C02	Reversing Fan..... Temporarily reverses the cooling fan direction to blow dust and small debris from the radiator and rear screens. Includes three operating modes: Automatic, Momentary, & OFF. The Cab Accessories Package is required. See NOTE above.	\$739	30%	\$517.30

T64/T66
Bobcat Compact Track Loader



Standard Equipment

68.0 HP Tier 4 Turbo Diesel Bobcat V2 Engine (T64)	Lift Arm Support
74.0 HP Tier 4 Turbo Diesel Bobcat V2 Engine (T66)	Lift Path: Vertical
Auxiliary Hydraulics: Variable Flow	Lights, Front & Rear LED
Backup Alarm	Operator Cab
Bob-Tach	- Includes: Adjustable Vinyl Suspension Seat, Top & Rear
Bobcat Interlock Control System (BICS)	Windows, Parking Brake, Seat Bar & Seat Belt
Controls: Bobcat Standard	- Roll Over Protective Structure (ROPS) meets
Cylinder Cushioning - Lift, Tilt	SAE-J1040 & ISO 3471
Engine/Hydraulic Performance De-rate Protection	- Falling Object Protective Structure (FOPS)
Glow Plugs (Automatically Activated)	meets SAE-J1043 & ISO 3449, Level I;
Horn	(Level II is available through Bobcat Parts)
Instrumentation: 5" Display Panel (Rearview Camera Ready)	Parking Brake: Spring Applied, Pressure Released (SAPR)
- with Engine Temperature & Fuel Gauges, Hourmeter,	Solid Mounted Carriage with 4 Rollers
RPM, and Warning Indicators. Includes maintenance	Tracks: Rubber, 12.6" Wide
interval notification, fault display, job codes, quick	Warranty: 2 years, or 2000 hours whichever occurs first
start, and security lockouts.	Machine IQ Telematics

Quick Specs

	<u>T64</u>	<u>T66</u>
Rated Operating Capacity - 35% of Tipping Load.....	2,300 lbs.	2,450 lbs.
- with Torsion Suspension.....	2,300 lbs.	2,450 lbs.
Rated Operating Capacity - 50% of Tipping Load.....	3,286 lbs.	3,500 lbs.
Tipping Load.....	6,571 lbs.	7,000 lbs.
Engine Model.....	2.4L V2	2.4L V2
Engine Fuel/Cooling.....	Diesel/Liquid	Diesel/Liquid
Horsepower.....	68	74

Hydraulic Pump Capacity-Standard Flow.....	17.6 GPM	17.6 GPM
Hydraulic Pump Capacity-High Flow (Optional).....	26.9 GPM	26.9 GPM
Travel Speed.....	7.2 MPH	7.2 MPH
Travel Speed - Two Speed.....	7.2/10.2 MPH	7.2/10.2 MPH
Operating Weight.....	8,727 lbs.	8,927 lbs.
- with Torsion Suspension.....	9,348 lbs.	9,548 lbs.
Shipping Weight.....	8,035 lbs.	8,235 lbs.
Cab Height.....	80.5"	80.5"
Width (w/out Attachment).....	67.0"	67.0"
- with Torsion Suspension.....	72.4"	72.4"
Width with Wide Track Option (w/out Attachment).....	70.2"	70.2"
- with Torsion Suspension.....	73.3"	73.3"
Length (w/out Attachment).....	107.0"	107.0"
Ground Contact Length.....	54.3"	54.3"
Reach at Maximum Height.....	36.7"	36.7"
Height to Hinge Pin.....	120.0"	120.0"

*All travel speeds are preliminary.

T64/T66	
Bobcat Compact Track Loader	

Part Number	Description	SLP In US \$	Discount %	Discounted Price
M0363	T64 Compact Track Loader.....	\$58,398	30%	\$40,878.60
M0349	T66 Compact Track Loader.....	\$59,608	30%	\$41,725.60

Part Number	Description	SLP In US \$	Discount %	Discounted Price
-------------	-------------	--------------	------------	------------------

CAN BE SELECTED WITH PACKAGES OR WITH INDIVIDUAL OPTIONS

Tracks/Undercarriage

M_-R09-C02	15.7" C-Pattern Tracks Compatible with Solid Mounted or Torsion Suspension Carriages. Loader width is 70.2"	\$1,597	30%	\$1,117.90
M_-R09-C05	12.6" Multi-Bar Tracks Compatible with Solid Mounted or Torsion Suspension Carriages. Loader width is 67.0"	\$1,597	30%	\$1,117.90
M_-R21-C13	5-Link Torsion Suspension Undercarriage..... 5-Link Torsion Suspension Undercarriage. Compatible with 12.6" tracks (Loader width 70.0") or 15.7" tracks (Loader width 70.1") *Two-Speed Travel is required and will be automatically added.	\$2,387	30%	\$1,670.90

Controls

M_-R01-C04	Selectable Joystick Control (SJC) Features include: Selectable patterns (ISO or H-Pattern), Auto Idle, Horsepower Management, Speed Management, Drive Response, Drift Compensation and Foot Pedal for Engine Speed	\$811		
------------	---	-------	--	--

Part Number	Description	SLP In US \$	Discount %	Discounted Price
-------------	-------------	--------------	------------	------------------

MUST SELECT ONE COMFORT AND ONE PERFORMANCE PACKAGE OR SELECT INDIVIDUAL OPTIONS

M_-P07-C40	C40 Comfort Package..... Includes: Open Cab, Radio Ready, Deluxe Headliner, Adjustable Vinyl Suspension Seat	\$726	30%	\$508.51
M_-P07-C52	C52 Comfort Package..... Includes: Enclosed Cab with HVAC, Sound Reduction, Radio Ready, HVAC Headliner, Adjustable Vinyl Suspension Seat, Premium LED Lights	\$5,157	30%	\$3,609.99
M_-P07-C68	C68 Comfort Package..... Includes: Enclosed Cab with HVAC, Sound Reduction, Touch Display, Heated Cloth Air Ride Suspension Seat, Premium LED Lights, Rear View Camera	\$7,372	30%	\$5,160.28
M_-P07-C77	C77 Comfort Package..... Includes: Clear Side Enclosed Cab with Auto HVAC, Sound Reduction, Radio Ready, Heated Cloth Air Ride Suspension Seat, Premium LED Lights	\$7,280	30%	\$5,095.72
M_-P07-C88	C88 Comfort Package..... Includes: Clear Side Enclosed Cab with Auto HVAC, Sound Reduction, Touch Display, Heated Cloth Air Ride Suspension Seat, Premium LED Lights, Rear View Camera	\$9,010	30%	\$6,306.74

Part Number	Description	SLP In US \$	Discount %	Discounted Price
-------------	-------------	--------------	------------	------------------

MUST SELECT ONE COMFORT AND ONE PERFORMANCE PACKAGE OR SELECT INDIVIDUAL OPTIONS

Standard Flow Packages

M_-P06-P17	P17 Performance Package..... Includes: Power Bob-Tach, 7-Pin Attachment Control, Dual Direction Bucket Positioning	\$2,128	30%	\$1,489.35
M_-P06-P27	P27 Performance Package..... Includes: Power Bob-Tach, 7-Pin Attachment Control, Two-Speed Travel, Dual Direction Bucket	\$4,361	30%	\$3,053.00

T64/T66
Bobcat Compact Track Loader

Part Number	Description	Performance Packages	SLP In US \$	Discount %	Discounted Price
-------------	-------------	----------------------	--------------	------------	------------------

MUST SELECT ONE COMFORT AND ONE PERFORMANCE PACKAGE OR SELECT INDIVIDUAL OPTIONS

M_-P06-P29	P29 Performance Package..... Includes: Power Bob-Tach, 7-Pin Attachment Control, Two-Speed Travel, Dual Direction Bucket Positioning, Automatic Ride Control, Reversing Fan		\$5,745	30%	\$4,021.75
------------	--	--	---------	-----	------------

Part Number	Description	Performance Packages	SLP In US \$	Discount %	Discounted Price
-------------	-------------	----------------------	--------------	------------	------------------

High Flow Packages

M_-P06-P67	P67 Performance Package..... Includes: Power Bob-Tach, 7-Pin Attachment Control, Two-Speed Travel, High Flow, Dual Direction Bucket Positioning		\$6,274	30%	\$4,391.59
M_-P06-P69	P69 Performance Package..... Includes: Power Bob-Tach, 7-Pin Attachment Control, High Flow, Two-Speed Travel, Dual Direction Bucket Positioning, Automatic Ride Control, Reversing Fan		\$7,658	30%	\$5,360.33

Part Number	Description	Individual Factory Options	SLP in US \$	Discount %	Discounted Price
-------------	-------------	----------------------------	--------------	------------	------------------

CANNOT BE ADDED TO ANY ORDER WITH COMFORT AND PERFORMANCE PACKAGE SELECTION

NOTE: Individual Options SLP includes a 20% premium when compared to ordering the option in a package

NOTE: Several individual options may require additional equipment, see details below. If the option requires additional equipment the Bobcat ordering systems will automatically add the required equipment to the order.

Individual Cab Options

M_-R02-C03	Enclosed Cab with HVAC..... Standard enclosed cab with side screens, door, & heat and air conditioning		\$4,626	30%	\$3,237.99
M_-R02-C04	Clear Side Enclosed Cab with Auto HVAC..... Clear side enclosed cab with heavy duty polycarbonate side windows, auto heat and air conditioning		\$6,036	30%	\$4,225.43
M_-R05-C11	Heated Air Ride Suspension Seat - Cloth Includes Heat on/off switch on the back of the seat.		\$581	30%	\$406.98
M_-R07-C02	Sound Reduction for Manual Controls..... Reduces operator and by-stander noise levels. Available on Enclosed Cabs with Manual Controls Or		\$585	30%	\$409.84
M_-R07-C03	Sound Reduction for SJC Controls..... Reduces operator and by-stander noise levels. Available on Enclosed Cabs with SJC Controls Only.		\$585	30%	\$409.84
M_-R08-C02	Radio Ready..... Includes Speakers and Antenna. Order Radio Head Unit Kit (Radio & Cradle) 7384580 from Parts.		\$180	30%	\$126.00
M_-R08-C03	Touch Display..... 7" Touch Screen Display with Integrated AM/FM Weatherband Radio, Bluetooth, USB Charging and Hands Free calling. Includes speakers and antenna. Monitors key loader functions, communicates alerts and provides additional attachment information to track usage.		\$1,806	30%	\$1,264.20
M_-R27-C02	Deluxe Headliner..... Standard Headliner with cab light and location for hands free microphone. Required for Touch Display on Non-Enclosed Cabs.		\$86	30%	\$60.12
M_-R52-C03	Rear View Camera..... Compatible with Standard Display OR Touch Display.		\$450	30%	\$315.00
M_-R55-C02	Premium LED Lights..... Front LED Lights with extended corner view lighting		\$192	30%	\$134.40

T64/T66
Bobcat Compact Track Loader

Part Number	Description	Individual Factory Options	SLP in US \$	Discount %	Discounted Price
-------------	-------------	----------------------------	--------------	------------	------------------

Individual Performance Options

M_-R03-C03	High-Flow Hydraulics..... Provides 26.9 GPM and 3500 PSI for attachment operation. When adding High-Flow Hydraulics the 7-Pin Attachment Control will automatically be added.		\$2,295	30%	\$1,606.50
M_-R04-C02	Two-Speed Travel Includes Two-Speed Travel motors and 3-Point Seat Belt		\$2,681	30%	\$1,876.39

	Low Travel Speed 7.2 MPH, High Travel Speed 10.2 MPH			
M_-R06-C03	Power Bob-Tach.....	\$1,053	30%	\$736.85
	Connect and disconnect non-hydraulic attachments from inside the cab.			
M_-R11-C02	Dual Direction Bucket Positioning.....	\$1,201	30%	\$840.70
	Bucket Positioning helps the operator keep the same tilt of the load during lifting (up) and retracting (down). Includes On/Off switch. This option is only available with the Power Bob-Tach Option.			
M_-R28-C02	7-Pin Attachment Control.....	\$300	30%	\$209.92
	Electrical connection for selected attachments. Required for High Flow Hydraulics.			
M_-R32-C02	Reversing Fan.....	\$754	30%	\$527.65
	Temporarily reverses the cooling fan direction to blow dust and small debris from the radiator and			
M_-R33-C02	Automatic Ride Control.....	\$907	30%	\$634.75
	Automatically activates by detecting increased hydraulic lift arm pressure when the loader is carrying material. Includes on/off switch.			

**T630/T650 (Tier 4)
Bobcat Compact Track Loader**



Standard Equipment

- | | |
|--|---|
| <ul style="list-style-type: none"> 74 HP Turbo Tier 4 Diesel Engine Auxiliary Hydraulics: Variable Flow Backup Alarm Bob-Tach Bobcat Interlock Control System (BICS TM) Controls: Bobcat Standard Cylinder Cushioning - Lift, Tilt Engine/Hydraulic Systems Shutdown Glow Plugs (Automatically Activated) Horn Instrumentation: Engine Temperature & Fuel Gauges, Hourmeter, RPM, and Warning Lights Lift Arm Support Lift Path: Radius (T630), Vertical (T650) | <ul style="list-style-type: none"> Lights, Front & Rear Operator Cab <ul style="list-style-type: none"> - Includes: Adjustable Suspension Seat, Top & Rear Windows, Parking Break, Seat Bar & Seat Belt - Roll Over Protective Structure (ROPS) meets SAE-J1040 & ISO 3471 - Falling Object Protective Structure (FOPS) meets SAE-J1043 & ISO 3449, Level I; (Level II is available through Bobcat Parts) Parking Brake – Spring Applied, Pressure Released (SAPR) Soild Mounted Carriage with 4 Rollers Spark Arrestor Exhaust System Tracks: Rubber, 12.6" Wide |
|--|---|

Quick Specs

	T630	T650
Rated Operating Capacity - 35% of Tipping Load.....	2,100 lbs.	2,570 lbs.
- with Roller Suspension Carriage.....	2,000 lbs.	2,470 lbs.
Rated Operating Capacity - 50% of Tipping Load.....	3,000 lbs.	3,670 lbs.
Tipping Load.....	6,000 lbs.	7,343 lbs.
Engine Model.....	2.4L Bobcat Engine	2.4L Bobcat Engine
Engine Fuel.....	Diesel	Diesel
Engine Cooling.....	Liquid	Liquid
Horsepower.....	74	74
Hydraulic Pump Capacity-Standard Flow.....	23.0 GPM	23.0 GPM
Hydraulic Pump Capacity-High Flow (Optional).....	30.5 GPM	30.5 GPM
Travel Speed.....	6.0 MPH	6.0 MPH
Travel Speed - 2 Speed.....	6.0/8.7 MPH	6.0/8.7 MPH
Operating Weight.....	8,555 lbs.	9,133 lbs.
- with Roller Suspension Carriage.....	8,748 lbs.	9,339 lbs.
Shipping Weight.....	7,632 lbs.	8,190 lbs.
Cab Height.....	81.3"	81.3"
Width (w/out Attachment).....	72.9"	72.9"
Width with Wide Track Option (w/out Attachment).....	78.0"	78.0"
Length (w/out Attachment).....	108.4"	108.4"
Ground Contact Length.....	58.5"	58.5"
Reach at Maximum Height.....	24.1"	34.2"
Height to Hinge Pin.....	121.0"	124.0"

T630/T650 (Tier 4)
Bobcat Compact Track Loader

Part Number	Description	Compact Track Loader	SLP In US \$	Discount %	Discounted Price
M0267	T630 Compact Track Loader (Equipped with Tier 4 Engine).....		\$59,704	30%	\$41,792.80
M0271	T650 Compact Track Loader (Equipped with Tier 4 Engine).....		\$61,993	30%	\$43,395.10

Part Number	Description	Machine Configuration	SLP In US \$	Discount %	Discounted Price
-------------	-------------	-----------------------	--------------	------------	------------------

CAN BE SELECTED WITH PACKAGES OR WITH INDIVIDUAL OPTIONS

Tracks/Undercarriage

M_-R09-C02	17.7" C-Pattern Rubber Track..... Compatible with Solid Mounted or Roller Suspension Carriages. Loader width is 78.0"		\$1,628	30%	\$1,139.60
M_-R09-C05	17.7" Multi Bar Track..... Compatible with Solid Mounted or Roller Suspension Carriages. Loader width is 78.0"		\$1,628	30%	\$1,139.60
M_-R21-C13	Roller Suspension Carriage..... Includes Solid Mounted Undercarriage and 4 Rollers with Leaf Spring style suspension. Compatible with 12.6" tracks (Loader width 73.4") or 17.7" tracks (Loader width is 78.0"). Roller suspension carriage is not available with single speed or Performance Package P13		\$1,785	30%	\$1,249.50

Controls

M_-R01-C04	Selectable Joystick Control (SJC)..... Features include: Selectable patterns (ISO or H-Pattern), Auto Idle, Horsepower Management, Speed Management, Drive Response, Drift Compensation and Foot Pedal for Engine Speed Control. *The Cab Accessories Package is required via Individual Factory Option if option ordered without package.		\$945	30%	\$661.50
------------	---	--	-------	-----	----------

Part Number	Description	Comfort Cab Packages	SLP In US \$	Discount %	Discounted Price
-------------	-------------	----------------------	--------------	------------	------------------

MUST SELECT ONE COMFORT AND ONE PERFORMANCE PACKAGE OR SELECT INDIVIDUAL OPTIONS

M_-P07-C10	C10 Comfort Package..... Includes: Open Cab, Cab Accessories Package, Standard Panel, Adjustable Suspension Seat		\$495	30%	\$346.50
M_-P07-C23	C23 Comfort Package..... Includes: Enclosed Cab with AC/Heat, Sound Reduction, Cab Accessories Package, Standard Panel, Adjustable Suspension Seat		\$4,752	30%	\$3,326.40
M_-P07-C27	C27 Comfort Package..... Includes: Enclosed Cab with AC/Heat, Sound Reduction, Cab Accessories Package, Standard Panel, Radio, Heated Cloth Suspension Seat		\$5,725	30%	\$4,007.50
M_-P07-C37	C37 Comfort Package..... Includes: Enclosed Cab with AC/Heat, Sound Reduction, Cab Accessories Package, Deluxe Instrument Panel with Keyless Start, Radio, Heated Cloth Air Ride Suspension Seat		\$6,435	30%	\$4,504.50

T630/T650 (Tier 4)
Bobcat Compact Track Loader

Part Number	Description	Performance Cab Packages	SLP In US \$	Discount %	Discounted Price
-------------	-------------	--------------------------	--------------	------------	------------------

MUST SELECT ONE COMFORT AND ONE PERFORMANCE PACKAGE OR SELECT INDIVIDUAL OPTIONS

Standard Flow Packages

M_-P06-P13	P13 Performance Package..... Includes: Power Bob-Tach, Hydraulic Bucket Positioning		\$1,418	30%	\$992.60
M_-P06-P23	P23 Performance Package..... Includes: Power Bob-Tach, 2-Speed, Hydraulic Bucket Positioning		\$3,608	30%	\$2,525.60

M_-P06-P29	P29 Performance Package..... Includes: Power Bob-Tach, 7-Pin Attachment Control Kit, 2-Speed, Hydraulic Bucket Positioning, Automatic Ride Control, Reversing Fan	\$5,210	30%	\$3,647.00
M_-P06-P39	P39 Performance Package..... Includes: Bob-Dock Ready, Power Bob-Tach, Attachment Control Kit, 2-Speed, Hydraulic Bucket Positioning, Automatic Ride Control, Reversing Fan	\$6,417	30%	\$4,491.90
<u>High Flow Packages</u>				
M_-P06-P67	P67 Performance Package..... Includes: Power Bob-Tach, 7-Pin Attachment Control Kit, High Flow, 2-Speed, Hydraulic Bucket Positioning	\$6,099	30%	\$4,269.30
M_-P06-P69	P69 Performance Package Includes: Power Bob-Tach, 7-Pin Attachment Control Kit, High Flow, 2-Speed, Hydraulic Bucket Positioning, Automatic Ride Control, Reversing Fan	\$7,456	30%	\$5,219.20
M_-P06-P79	P79 Performance Package Includes: Bob-Dock Ready, Power Bob-Tach, Attachment Control Kit, High Flow, 2-Speed, Hydraulic Bucket Positioning, Automatic Ride Control, Reversing Fan	\$8,663	30%	\$6,064.10

Part Number	Description	Individual Factory Options	SLP in US \$	Discount %	Discounted Price
-------------	-------------	----------------------------	--------------	------------	------------------

CANNOT BE ADDED TO ANY ORDER WITH COMFORT AND PERFORMANCE PACKAGE SELECTION

NOTE: Individual Options SLP includes a 20% premium when compared to ordering the option in a package

NOTE: Several individual options may require additional equipment, see details below. If the option requires additional equipment the Bobcat ordering systems will automatically add the required equipment to the order.

Individual Cab Options

M_-R25-C04	Enclosed Cab with AC/Heat..... Deluxe cab with heat and air conditioning	\$4,535	30%	\$3,174.50
M_-R70-C02	Sound Reduction..... Reduces operator and by-stander noise levels	\$574	30%	\$401.80
M_-R08-C03	Deluxe Instrument Panel with Keyless Start..... Monitors key loader functions, communicates alerts and provides additional attachment information to track usage.	\$852	30%	\$596.40
M_-R26-C02	Radio..... Includes weatherproof AM/FM/NOAA Weather Band Radio, Speakers, and Antenna. Works with MP3 or other portable music player	\$598	30%	\$418.60
M_-R80-C02	Cab Accessories Package..... Deluxe Headliner with Dome Light, Cab Accessory Harness, Power Port, Lower Interior Panels with Storage Compartments and Cup Holder. Required for Reversing Fan, Hydraulic Bucket Positioning, Automatic Ride Control, and SJC, Radio, Air Ride Heated Seat, Power Bob-Tach	\$594	30%	\$415.80
M_-R05-C12	Cloth Heated Air Ride Suspension Seat..... Includes Heat on/off switch on the back of the seat.	\$570	30%	\$399.00

T630/T650 (Tier 4) Bobcat Compact Track Loader

Individual Performance Options

M_-R06-C03	Power Bob-Tach..... Connect and disconnect non-hydraulic attachments from inside the cab. The Cab Accessories Package is required. See NOTE above.	\$1,032	30%	\$722.40
M_-R06-C09	Bob-Dock Ready..... Includes Power Bob-Tach, Bob-Dock interface plate, Tee and capped auxiliary hydraulic line within loader lift arm. Connect and disconnect hydraulic attachments from inside the cab.	\$2,480	30%	\$1,736.00
M_-R28-C02	7-Pin Attachment Control Kit..... Required for High Flow Hydraulics.	\$294	30%	\$205.80
M_-R03-C03	High Flow Hydraulics..... Provides 26.7 GPM and 3500 PSI for attachment operation. The 7-pin attachment control kit is required.	\$2,695	30%	\$1,886.50
M_-R04-C02	2-Speed..... Includes 2-Speed motors and 3-Point Seat Belt Low Travel Speed 7.1 MPH, High Travel Speed 10.4 MPH	\$2,628	30%	\$1,839.60
M_-R11-C02	Hydraulic Bucket Positioning..... Bucket Positioning helps the operator keep the same tilt of the load during lifting. Includes On/Off switch. The Cab Accessories Package is require. See NOTE above.	\$670	30%	\$469.00
M_-R33-C02	Automatic Ride Control..... Automatically activates by detecting increased hydraulic lift arm pressure when the loader is carrying material. Includes on/off switch. The Cab Accessories Package is require. See NOTE	\$889	30%	\$622.30
M_-R32-C02	Reversing Fan..... Temporarily reverses the cooling fan direction to blow dust and small debris from the radiator and rear screens. Includes three operating modes: Automatic, Momentary, & OFF. The Cab Accessoreis	\$739	30%	\$517.30

Package is required. See NOTE above.

T76
Bobcat Compact Track Loader



Standard Equipment

- | | |
|--|--|
| <p>74.0 HP Tier 4 Turbo Diesel Bobcat Engine V2
 Auxiliary Hydraulics: Variable Flow
 Backup Alarm
 Bob-Tach
 Bobcat Interlock Control System (BICS TM)
 Controls: Selectable Joystic Controls
 Cylinder Cushioning - Lift, Tilt
 Engine/Hydraulic Performance De-rate Protection
 Glow Plugs (Automatically Activated)
 Horn
 Instrumentation: Keyless Start with
 - 5" Display Panel (Rear View Camera Ready) with
 Engine Temperature & Fuel Gauges, Hourmeter,
 RPM, Warning Indicators & other vitals
 Lift Arm Support</p> | <p>Lift Path: Vertical
 Lights, Front & Rear LED
 Operator Cab
 - Includes: Adjustable Suspension Seat, Top & Rear
 Windows, Parking Brake, Seat Bar & Seat Belt
 - Roll Over Protective Structure (ROPS) meets
 SAE-J1040 & ISO 3471
 - Falling Object Protective Structure (FOPS)
 meets SAE-J1043 & ISO 3449, Level I;
 (Level II is available through Bobcat Parts)
 Parking Brake: Spring Applied, Pressure Released (SAPR)
 Solid Mounted Carriage with 4 Rollers
 Tracks: Rubber, 12.6" Wide
 Warranty: 2 years, or 2000 hours whichever occurs first</p> |
|--|--|

Quick Specs

	T76
Rated Operating Capacity - 35% of Tipping Load.....	T76
- with Torsion Suspension Carriage.....	2,800 lbs.
Rated Operating Capacity - 50% of Tipping Load.....	4,143 lbs.
Tipping Load.....	8,286 lbs.
Engine Model.....	2.4L Bobcat Engine V2
Engine Fuel/Cooling.....	Diesel/Liquid
Horsepower.....	74
Hydraulic Pump Capacity-Standard Flow.....	23.0 GPM
Hydraulic Pump Capacity-High Flow (Optional).....	30.3 GPM
Travel Speed.....	6.8 MPH (preliminary)
Travel Speed - Two Speed.....	6.8/9.2 MPH (preliminary)
Operating Weight.....	10,693 lbs.
- with Torsion Suspension Carriage.....	0
Shipping Weight.....	9,870 lbs.
Cab Height.....	82.0"
Width (w/out Attachment).....	72.9"
- with Torsion Suspension.....	74.3"
Width with Wide Track Option (w/out Attachment).....	78.0"
- with Torsion Suspension.....	78.0"
Length (w/out Attachment).....	113.9"
Ground Contact Length.....	60.1"
Reach at Maximum Height.....	37.4"
Height to Hinge Pin.....	128.3"

T76
Bobcat Compact Track Loader

Part Number	Description	Compact Track Loader	SLP In US \$	Discount %	Discounted Price
M0371	T76 Compact Track Loader		\$67,366	30%	\$47,156.20

Part Number	Description	Machine Configuration	SLP In US \$	Discount %	Discounted Price
-------------	-------------	-----------------------	--------------	------------	------------------

CAN BE SELECTED WITH PACKAGES OR WITH INDIVIDUAL OPTIONS

Tracks/Undercarriage

TRACKS/UNDERCARRIAGE

M_-R09-C02	17.7" C-Pattern Rubber Track Compatible with Solid Mounted or Torsion Suspension Carriages. Loader width is 78.0"	\$1,661	30%	\$1,162.39
M_-R09-C05	17.7" Multi Bar Track Compatible with Solid Mounted or Torsion Suspension Carriages. Loader width is 78.0"	\$1,661	30%	\$1,162.39
M_-R21-C13	5-Link Torsion Suspension Undercarriage..... 5-Link Torsion Suspension Undercarriage. Compatible with 12.6" tracks (Loader width 73.4") or 17.7" tracks (Loader width 78.0") *Two-Speed Travel is required and will be automatically added.	\$2,482	30%	\$1,737.11

Part Number	Description	SLP In US \$	Discount %	Discounted Price
-------------	-------------	--------------	------------	------------------

MUST SELECT ONE COMFORT AND ONE PERFORMANCE PACKAGE OR SELECT INDIVIDUAL OPTIONS

M_-P07-C40	C40 Comfort Package..... Includes: Open Cab, Radio Ready, Deluxe Headliner, Adjustable Suspension Seat	\$726	30%	\$508.51
M_-P07-C52	C52 Comfort Package..... Includes: Enclosed Cab with HVAC, Sound Reduction, Radio Ready, HVAC Headliner, Adjustable Suspension Seat, Premium LED Lights	\$5,157	30%	\$3,609.99
M_-P07-C68	C68 Comfort Package..... Includes: Enclosed Cab with HVAC, Sound Reduction, Touch Display, Heated Cloth Air Ride Suspension Seat, Premium LED Lights, Rear View Camera	\$7,372	30%	\$5,160.28
M_-P07-C77	C77 Comfort Package..... Includes: Clear Side Enclosed Cab with Auto HVAC, Sound Reduction, Radio Ready, Heated Cloth Suspension Seat, Premium LED Lights	\$7,280	30%	\$5,095.72
M_-P07-C88	C88 Comfort Package..... Includes: Clear Side Enclosed Cab with HVAC, Sound Reduction, Touch Display, Heated Cloth Air Ride Suspension Seat, Premium LED Lights, Rear View Camera	\$9,010	30%	\$6,306.74

Part Number	Description	SLP In US \$	Discount %	Discounted Price
-------------	-------------	--------------	------------	------------------

MUST SELECT ONE COMFORT AND ONE PERFORMANCE PACKAGE OR SELECT INDIVIDUAL OPTIONS

Standard Flow Packages

M_-P06-P17	P17 Performance Package..... Includes: Power Bob-Tach, 7-Pin Attachment Control, Dual Direction Bucket Positioning	\$2,128	30%	\$1,489.35
M_-P06-P27	P27 Performance Package..... Includes: Power Bob-Tach, 7-Pin Attachment Control, Two-Speed Travel, Dual Direction Bucket Positioning	\$4,361	30%	\$3,053.00
M_-P06-P29	P29 Performance Package..... Includes: Power Bob-Tach, 7-Pin Attachment Control, Two-Speed Travel, Dual Direction Bucket Positioning, Automatic Ride Control, Reversing Fan	\$5,745	30%	\$4,021.75

T76
Bobcat Compact Track Loader

Part Number	Description	SLP In US \$	Discount %	Discounted Price
-------------	-------------	--------------	------------	------------------

High Flow Packages

M_-P06-P67	P67 Performance Package..... Includes: Power Bob-Tach, 7-Pin Attachment Control, Two-Speed Travel, High Flow, Dual Direction Bucket Positioning	\$6,274	30%	\$4,391.59
M_-P06-P69	P69 Performance Package..... Includes: Power Bob-Tach, 7-Pin Attachment Control, High Flow, Two-Speed Travel, Dual Direction Bucket Positioning, Automatic Ride Control, Reversing Fan	\$7,658	30%	\$5,360.33

Part Number	Description	SLP in US \$	Discount %	Discounted Price
-------------	-------------	--------------	------------	------------------

CANNOT BE ADDED TO ANY ORDER WITH COMFORT AND PERFORMANCE PACKAGE SELECTION

NOTE: Individual Options SLP includes a 20% premium when compared to ordering the option in a package

NOTE: Several individual options may require additional equipment, see details below. If the option requires additional equipment the Bobcat ordering systems will automatically add the required equipment to the order.

Individual Cab Options

M_-R02-C03	Enclosed Cab with HVAC..... Standard enclosed cab with side screens, door, & heat and air conditioning	\$4,626	30%	\$3,237.99
M_-R02-C04	Clear Side Enclosed Cab with Auto HVAC.....	\$6,036	30%	\$4,225.43

M_-R05-C12	Clear side enclosed cab with heavy duty polycarbonate side windows, auto heat and air conditioning Heated Air Ride Suspension Seat - Cloth 3 Point Belt.....	\$581	30%	\$406.98
	Includes Heat on/off switch on the back of the seat.			
M_-R07-C02	Sound Reduction for Manual Controls.....	\$585	30%	\$409.84
	Reduces operator and by-stander noise levels. Available on Enclosed Cabs with Manual Controls Or			
M_-R08-C02	Radio Ready.....	\$180	30%	\$126.00
	Includes Speakers and Antenna. Order Radio Head Unit Kit (Radio & Cradle) 7384580 from Parts.			
M_-R08-C03	Touch Display.....	\$1,806	30%	\$1,264.20
	7" Touch Screen Display with Integrated AM/FM Weatherband Radio, Bluetooth, USB Charging and Hands Free calling. Includes speakers and antenna. Monitors key loader functions, communicates alerts and provides additional attachment information to track usage.			
M_-R27-C02	Deluxe Headliner.....	\$86	30%	\$60.12
	Standard Headliner with cab light and location for hands free microphone. Required for Touch Display on Non-Enclosed Cabs.			
M_-R52-C03	Rear View Camera.....	\$450	30%	\$315.00
	Compatible with Standard Display OR Touch Display.			
M_-R55-C02	Premium LED Lights.....	\$192	30%	\$134.40
	Front LED Lights with extended corner view lighting			

T76
Bobcat Compact Track Loader

Part Number	Description	Individual Factory Options	SLP in US \$	Discount %	Discounted Price
<i>Individual Performance Options</i>					
M_-R03-C03	High-Flow Hydraulics.....		\$2,295	30%	\$1,606.50
	Provides 26.9 GPM and 3500 PSI for attachment operation. When adding High-Flow Hydraulics the 7-Pin Attachment Control will automatically be added.				
M_-R04-C02	Two-Speed Travel		\$2,681	30%	\$1,876.39
	Includes Two-Speed Travel motors and 3-Point Seat Belt Low Travel Speed 7.2 MPH, High Travel Speed 10.2 MPH				
M_-R06-C03	Power Bob-Tach.....		\$1,053	30%	\$736.85
	Connect and disconnect non-hydraulic attachments from inside the cab.				
M_-R11-C02	Dual Direction Bucket Positioning.....		\$1,201	30%	\$840.70
	Bucket Positioning helps the operator keep the same tilt of the load during lifting (up) and retracting (down). Includes On/Off switch. This option is only available with the Power Bob-Tach Option.				
M_-R28-C02	7-Pin Attachment Control.....		\$300	30%	\$209.92
	Electrical connection for selected attachments. Required for High Flow Hydraulics.				
M_-R32-C02	Reversing Fan.....		\$754	30%	\$527.65
	Temporarily reverses the cooling fan direction to blow dust and small debris from the radiator and				
M_-R33-C02	Automatic Ride Control.....		\$907	30%	\$634.75
	Automatically activates by detecting increased hydraulic lift arm pressure when the loader is carrying material. Includes on/off switch.				

T740 (Tier 4)
Bobcat Compact Track Loader



Standard Equipment

74 HP Turbo Tier 4 Diesel Engine
 Air Intake Heater (Automatically Activated)
 Auxiliary Hydraulics: Variable Flow
 Backup Alarm
 Bob-Tach
 Bobcat Interlock Control System (BICS TM)
 Controls: Bobcat Standard Controls with Power Assist
 Cylinder Cushioning - Lift, Tilt
 Engine/Hydraulic Systems Shutdown
 Horn
 Instrumentation: Engine Temperature & Fuel Gauges,
 Hourmeter, RPM, and Warning Lights
 Lift Arm Support

Lift Path: Vertical
 Lights, Front & Rear
 Operator Cab
 - Includes: Adjustable Suspension Seat, Top & Rear
 Windows, Parking Break, Seat Bar & Seat Belt
 - Roll Over Protective Structure (ROPS) meets
 SAE-J1040 & ISO 3471
 - Falling Object Protective Structure (FOPS)
 meets SAE-J1043 & ISO 3449, Level I;
 (Level II is available through Bobcat Parts)
 Parking Brake – Spring Applied, Pressure Released (SAPR)
 Solid Mounted Carriage with 5 Rollers
 Tracks: Rubber, 17.7" Wide

Quick Specs

T740

Rated Operating Capacity - 35% of Tipping Load..... 3,200 lbs.
 - with Roller Suspension Carriage..... 3,100 lbs.
 Rated Operating Capacity - 50% of Tipping Load..... 4,571 lbs.
 Tipping Load..... 9,143 lbs.
 Engine Model..... 3.4L Bobcat Engine
 Engine Fuel..... Diesel
 Engine Cooling..... Liquid
 Horsepower..... 74
 Hydraulic Pump Capacity-Standard Flow..... 23.0 GPM
 Hydraulic Pump Capacity-High Flow (Optional)..... 30.5 GPM
 Travel Speed..... 6.0 MPH
 Travel Speed - 2 Speed..... 6.0/8.3 MPH
 Operating Weight..... 10,263 lbs.
 - with Roller Suspension Carriage..... 10,417 lbs.
 Shipping Weight..... 9,347 lbs.
 Cab Height..... 81.3"
 Width (w/out Attachment)..... 78.0"
 Length (w/out Attachment)..... 114.3"
 Ground Contact Length..... 63.7"
 Reach at Maximum Height..... 33.6"
 Height to Hinge Pin..... 132.0"

**T740 (Tier 4)
 Bobcat Compact Track Loader**

Part Number	Description	Compact Track Loader	SLP In US \$	Discount %	Discounted Price
M0277	T740 Compact Track Loader (Equipped with Tier 4 Engine).....		\$69,555	30%	\$48,688.50

Part Number	Description	Machine Configuration	SLP In US \$	Discount %	Discounted Price
-------------	-------------	-----------------------	--------------	------------	------------------

CAN BE SELECTED WITH PACKAGES OR WITH INDIVIDUAL OPTIONS

Tracks/Undercarriage

M_-R09-C05	17.7" Multi Bar Track Compatible with Solid Mounted or Roller Suspension Carriages. Loader width is 78.0"		\$1,690	30%	\$1,183.00
M_-R21-C13	Roller Suspension Carriage..... Includes Solid Mounted Undercarriage and 4 Rollers with Leaf Spring style suspension. Compatible with 12.6" tracks (Loader width 73.4") or 17.7" tracks (Loader width is 78.0"). Roller suspension carriage is not available with single speed or Performance Package P13		\$1,785	30%	\$1,249.50

Controls

M_-R01-C04	Selectable Joystick Control (SJC)..... Features include: Selectable patterns (ISO or H-Pattern), Auto Idle, Horsepower Management, Speed Management, Drive Response, Drift Compensation and Foot Pedal for Engine Speed Control. *The Cab Accessories Package is required via Individual Factory Option if option ordered		\$945	30%	\$661.50
------------	--	--	-------	-----	----------

Part	Comfort Cab Packages	Discount	Discounted
------	----------------------	----------	------------

Number	Description	SLP In US \$	%	Price
MUST SELECT ONE COMFORT AND ONE PERFORMANCE PACKAGE OR SELECT INDIVIDUAL OPTIONS				
M_-P07-C10	C10 Comfort Package..... Includes: Open Cab, Cab Accessories Package, Standard Panel, Adjustable Suspension Seat	\$495	30%	\$346.50
M_-P07-C23	C23 Comfort Package..... Includes: Enclosed Cab with AC/Heat, Sound Reduction, Cab Accessories Package, Standard Panel, Adjustable Suspension Seat	\$4,752	30%	\$3,326.40
M_-P07-C27	C27 Comfort Package..... Includes: Enclosed Cab with AC/Heat, Sound Reduction, Cab Accessories Package, Standard Panel, Radio, Heated Cloth Suspension Seat	\$5,725	30%	\$4,007.50
M_-P07-C37	C37 Comfort Package..... Includes: Enclosed Cab with AC/Heat, Sound Reduction, Cab Accessories Package, Deluxe Instrument Panel with Keyless Start, Radio, Heated Cloth Air Ride Suspension Seat	\$6,435	30%	\$4,504.50

T740 (Tier 4) Bobcat Compact Track Loader
--

		Performance Cab Packages		
Part Number	Description	SLP In US \$	Discount %	Discounted Price
MUST SELECT ONE COMFORT AND ONE PERFORMANCE PACKAGE OR SELECT INDIVIDUAL OPTIONS				
<u>Standard Flow Packages</u>				
M_-P06-P13	P13 Performance Package..... Includes: Power Bob-Tach, Hydraulic Bucket Positioning	\$1,418	30%	\$992.60
M_-P06-P23	P23 Performance Package..... Includes: Power Bob-Tach, 2-Speed, Hydraulic Bucket Positioning	\$3,608	30%	\$2,525.60
M_-P06-P29	P29 Performance Package..... Includes: Power Bob-Tach, 7-Pin Attachment Control Kit, 2-Speed, Hydraulic Bucket Positioning, Automatic Ride Control, Reversing Fan	\$5,210	30%	\$3,647.00
M_-P06-P39	P39 Performance Package..... Includes: Bob-Dock Ready, Power Bob-Tach, Attachment Control Kit, 2-Speed, Hydraulic Bucket Positioning, Automatic Ride Control, Reversing Fan	\$6,417	30%	\$4,491.90
<u>High Flow Packages</u>				
M_-P06-P67	P67 Performance Package..... Includes: Power Bob-Tach, 7-Pin Attachment Control Kit, High Flow, 2-Speed, Hydraulic Bucket Positioning	\$6,099	30%	\$4,269.30
M_-P06-P69	P69 Performance Package Includes: Power Bob-Tach, 7-Pin Attachment Control Kit, High Flow, 2-Speed, Hydraulic Bucket Positioning, Automatic Ride Control, Reversing Fan	\$7,456	30%	\$5,219.20
M_-P06-P79	P79 Performance Package Includes: Bob-Dock Ready, Power Bob-Tach, Attachment Control Kit, High Flow, 2-Speed, Hydraulic Bucket Positioning, Automatic Ride Control, Reversing Fan	\$8,663	30%	\$6,064.10

Part Number	Description	SLP in US \$	Discount %	Discounted Price
-------------	-------------	--------------	------------	------------------

CANNOT BE ADDED TO ANY ORDER WITH COMFORT AND PERFORMANCE PACKAGE SELECTION

NOTE: Individual Options SLP includes a 20% premium when compared to ordering the option in a package

NOTE: Several individual options may require additional equipment, see details below. If the option requires additional equipment the Bobcat ordering systems will automatically add the required equipment to the order.

Individual Cab Options

M_-R25-C04	Enclosed Cab with AC/Heat..... Deluxe cab with heat and air conditioning	\$4,535	30%	\$3,174.50
M_-R70-C02	Sound Reduction.....	\$574	30%	\$401.80

M_-R08-C03	Reduces operator and by-stander noise levels Deluxe Instrument Panel with Keyless Start..... Monitors key loader functions, communicates alerts and provides additional attachment information to track usage.	\$852	30%	\$596.40
M_-R26-C02	Radio..... Includes weatherproof AM/FM/NOAA Weather Band Radio, Speakers, and Antenna. Works with MP3 or other portable music player	\$598	30%	\$418.60
M_-R05-C12	Cloth Heated Air Ride Suspension Seat..... Includes Heat on/off switch on the back of the seat.	\$570	30%	\$399.00

T740 (Tier 4)
Bobcat Compact Track Loader

Individual Performance Options

M_-R06-C03	Power Bob-Tach..... Connect and disconnect non-hydraulic attachments from inside the cab. The Cab Accessories Package is required. See NOTE above.	\$1,032	30%	\$722.40
M_-R06-C09	Bob-Dock Ready..... Includes Power Bob-Tach, Bob-Dock interface plate, Tee and capped auxiliary hydraulic line within loader lift arm. Connect and disconnect hydraulic attachments from inside the cab.	\$2,480	30%	\$1,736.00
M_-R28-C02	7-Pin Attachment Control Kit..... Required for High Flow Hydraulics.	\$294	30%	\$205.80
M_-R03-C03	High Flow Hydraulics..... Provides 26.7 GPM and 3500 PSI for attachment operation. The 7-pin attachment control kit is required.	\$2,695	30%	\$1,886.50
M_-R04-C02	2-Speed..... Includes 2-Speed motors and 3-Point Seat Belt Low Travel Speed 7.1 MPH, High Travel Speed 10.4 MPH	\$2,628	30%	\$1,839.60
M_-R11-C02	Hydraulic Bucket Positioning..... Bucket Positioning helps the operator keep the same tilt of the load during lifting. Includes On/Off switch. The Cab Accessories Package is required. See NOTE above.	\$670	30%	\$469.00
M_-R33-C02	Automatic Ride Control..... Automatically activates by detecting increased hydraulic lift arm pressure when the loader is carrying material. Includes on/off switch. The Cab Accessories Package is required. See NOTE	\$889	30%	\$622.30
M_-R32-C02	Reversing Fan..... Temporarily reverses the cooling fan direction to blow dust and small debris from the radiator and rear screens. Includes three operating modes: Automatic, Momentary, & OFF. The Cab Accessories Package is required. See NOTE above.	\$739	30%	\$517.30

Part Number	Description	SLP In US \$
-------------	-------------	--------------

Bob-Dock Attachment Mounting System - Whole Goods Accessories

7346768	Bob-Dock Adapter Plate..... The adapter plate connects to your hydraulic attachment and has a locked hydraulic connection integrated within. The adapter can stay with the attachment permanently, or it can be removed and installed on another attachment. The adapter plate attaches to most hydraulic attachments to allow the Bob-Dock system to seamlessly connect and disconnect from hydraulic attachments.	\$1,132	30%	\$792.40
---------	--	---------	-----	----------

Note: Customers may require more than one Bob-Dock Adapter Plate

Note: Customers may require more than one Bob-Dock Adapter Plate

T770 (Tier 4)
Bobcat Compact Track Loader



Standard Equipment

92 HP Turbo Tier 4 Diesel Engine
 Air Intake Heater (Automatically Activated)
 Auxiliary Hydraulics: Variable Flow
 Backup Alarm
 Bob-Tach
 Bobcat Interlock Control System (BICS TM)
 Controls: Bobcat Standard Controls
 Cylinder Cushioning - Lift, Tilt
 Engine/Hydraulic Systems Shutdown
 Horn
 Instrumentation: Engine Temperature & Fuel Guages
 Hourmeter, RPM, and Warning Lights
 Lift Arm Support

Lift Path: Vertical
 Lights, Front & Rear
 Operator Cab
 - Includes: Adjustable Suspension Seat, Top & Rear
 Windows, Parking Break, Seat Bar & Seat Belt
 - Roll Over Protective Structure (ROPS) meets
 SAE-J1040 & ISO 3471
 - Falling Object Protective Structure (FOPS)
 meets SAE-J1043 & ISO 3449, Level I;
 (Level II is available through Bobcat Parts)
 Parking Brake – Spring Applied, Pressure Released (SAPR)
 Solid Mounted Carriage with 5 Rollers
 Tracks: Rubber, 17.7" Wide

Quick Specs

T770

Rated Operating Capacity - 35% of Tipping Load..... 3,475 lbs.
 - with Roller Suspension Carriage..... 3,325 lbs.
 Rated Operating Capacity - 50% of Tipping Load..... 4,960 lbs.
 Tipping Load..... 9,929 lbs.
 Engine Model..... 3.4L Bobcat Engine
 Engine Fuel..... Diesel
 Engine Cooling..... Liquid
 Horsepower..... 92
 Hydraulic Pump Capacity-Standard Flow..... 23.0 GPM
 Hydraulic Pump Capacity-High Flow (Optional)..... 36.6 GPM
 Travel Speed..... 6.0 MPH
 Travel Speed - 2 Speed..... 6.0/9.3 MPH
 Operating Weight..... 10,465 lbs.
 - with Roller Suspension Carriage..... 10,573 lbs.
 Shipping Weight..... 9,534 lbs.
 Cab Height..... 81.3"
 Width (w/out Attachment)..... 78.0"
 Length (w/out Attachment)..... 114.3"
 Ground Contact Length..... 63.7"
 Reach at Maximum Height..... 33.6"
 Height to Hinge Pin..... 132.0"

**T770 (Tier 4)
 Bobcat Compact Track Loader**

Part Number	Description	Compact Track Loader	SLP In US \$	Discount %	Discounted Price
-------------	-------------	----------------------	--------------	------------	------------------

M0285	T770 Compact Track Loader (Equipped with Tier 4 Engine).....		\$73,467	30%	\$51,426.90
-------	--	--	----------	-----	-------------

Part Number	Description	Machine Configuration	SLP In US \$	Discount %	Discounted Price
-------------	-------------	-----------------------	--------------	------------	------------------

CAN BE SELECTED WITH PACKAGES OR WITH INDIVIDUAL OPTIONS

Tracks/Undercarriage

M_-R09-C05	17.7" Multi Bar Track..... Compatible with Solid Mounted or Roller Suspension Carriages. Loader width is 78.0"		\$1,690	30%	\$1,183.00
M_-R21-C13	Roller Suspension Carriage..... Includes Solid Mounted Undercarriage and 4 Rollers with Leaf Spring style suspension. Compatible with 12.6" tracks (Loader width 73.4") or 17.7" tracks (Loader width is 78.0"). Roller suspension carriage is not available with single speed or Performance Package P13		\$1,785	30%	\$1,249.50

Controls

M_-R01-C04	Selectable Joystick Control (SJC)..... Features include: Selectable patterns (ISO or H-Pattern), Auto Idle, Horsepower Management, Speed Management, Drive Response, Drift Compensation and Foot Pedal for Engine Speed Control. *The Cab Accessories Package is required via Individual Factory Option if option ordered		\$945	30%	\$661.50
------------	--	--	-------	-----	----------

Part Number	Description	Comfort Cab Packages	SLP In US \$	Discount %	Discounted Price
-------------	-------------	----------------------	--------------	------------	------------------

MUST SELECT ONE COMFORT AND ONE PERFORMANCE PACKAGE OR SELECT INDIVIDUAL OPTIONS

M_-P07-C10	C10 Comfort Package..... Includes: Open Cab, Cab Accessories Package, Standard Panel, Adjustable Suspension Seat	\$495	30%	\$346.50
M_-P07-C23	C23 Comfort Package..... Includes: Enclosed Cab with AC/Heat, Sound Reduction, Cab Accessories Package, Standard Panel, Adjustable Suspension Seat	\$4,752	30%	\$3,326.40
M_-P07-C27	C27 Comfort Package..... Includes: Enclosed Cab with AC/Heat, Sound Reduction, Cab Accessories Package, Standard Panel, Radio, Heated Cloth Suspension Seat	\$5,725	30%	\$4,007.50
M_-P07-C37	C37 Comfort Package..... Includes: Enclosed Cab with AC/Heat, Sound Reduction, Cab Accessories Package, Deluxe Instrument Panel with Keyless Start, Radio, Heated Cloth Air Ride Suspension Seat	\$6,435	30%	\$4,504.50

**T770 (Tier 4)
Bobcat Compact Track Loader**

Part Number	Description	Performance Cab Packages	SLP In US \$	Discount %	Discounted Price
-------------	-------------	--------------------------	--------------	------------	------------------

MUST SELECT ONE COMFORT AND ONE PERFORMANCE PACKAGE OR SELECT INDIVIDUAL OPTIONS

Standard Flow Packages

M_-P06-P13	P13 Performance Package..... Includes: Power Bob-Tach, Hydraulic Bucket Positioning	\$1,418	30%	\$992.60
M_-P06-P23	P23 Performance Package..... Includes: Power Bob-Tach, 2-Speed, Hydraulic Bucket Positioning	\$3,608	30%	\$2,525.60
M_-P06-P29	P29 Performance Package..... Includes: Power Bob-Tach, 7-Pin Attachment Control Kit, 2-Speed, Hydraulic Bucket Positioning, Automatic Ride Control, Reversing Fan	\$5,210	30%	\$3,647.00
M_-P06-P39	P39 Performance Package..... Includes: Bob-Dock Ready, Power Bob-Tach, Attachment Control Kit, 2-Speed, Hydraulic Bucket Positioning, Automatic Ride Control, Reversing Fan	\$6,417	30%	\$4,491.90

High Flow Packages

M_-P06-P67	P67 Performance Package..... Includes: Power Bob-Tach, 7-Pin Attachment Control Kit, High Flow, 2-Speed, Hydraulic Bucket Positioning	\$6,099	30%	\$4,269.30
M_-P06-P69	P69 Performance Package..... Includes: Power Bob-Tach, 7-Pin Attachment Control Kit, High Flow, 2-Speed, Hydraulic Bucket Positioning, Automatic Ride Control, Reversing Fan	\$7,456	30%	\$5,219.20
M_-P06-P79	P79 Performance Package..... Includes: Bob-Dock Ready, Power Bob-Tach, Attachment Control Kit, High Flow, 2-Speed, Hydraulic Bucket Positioning, Automatic Ride Control, Reversing Fan	\$8,663	30%	\$6,064.10

Part Number	Description	Individual Factory Options	SLP in US \$	Discount %	Discounted Price
-------------	-------------	----------------------------	--------------	------------	------------------

CANNOT BE ADDED TO ANY ORDER WITH COMFORT AND PERFORMANCE PACKAGE SELECTION

NOTE: Individual Options SLP includes a 20% premium when compared to ordering the option in a package

NOTE: Several individual options may require additional equipment, see details below. If the option requires additional equipment the Bobcat ordering systems will automatically add the required equipment to the order.

Individual Cab Options

M_-R25-C04	Enclosed Cab with AC/Heat..... Deluxe cab with heat and air conditioning	\$4,535	30%	\$3,174.50
------------	---	---------	-----	------------

M_-R70-C02	Sound Reduction..... Reduces operator and by-stander noise levels	\$574	30%	\$401.80
M_-R08-C03	Deluxe Instrument Panel with Keyless Start..... Monitors key loader functions, communicates alerts and provides additional attachment information to track usage.	\$852	30%	\$596.40
M_-R26-C02	Radio..... Includes weatherproof AM/FM/NOAA Weather Band Radio, Speakers, and Antenna. Works with MP3 or other portable music player	\$598	30%	\$418.60
M_-R80-C02	Cab Accessories Package..... Deluxe Headliner with Dome Light, Cab Accessory Harness, Power Port, Lower Interior Panels with Storage Compartments and Cup Holder. Required for Reversing Fan, Hydraulic Bucket Positioning, Automatic Ride Control, and SJC, Radio, Air Ride Heated Seat, Power Bob-Tach	\$594	30%	\$415.80
M_-R05-C12	Cloth Heated Air Ride Suspension Seat..... Includes Heat on/off switch on the back of the seat.	\$570	30%	\$399.00

T770 (Tier 4)
Bobcat Compact Track Loader

Individual Performance Options

M_-R06-C03	Power Bob-Tach..... Connect and disconnect non-hydraulic attachments from inside the cab. The Cab Accessories Package is required. See NOTE above.	\$1,032	30%	\$722.40
M_-R06-C09	Bob-Dock Ready..... Includes Power Bob-Tach, Bob-Dock interface plate, Tee and capped auxiliary hydraulic line within loader lift arm. Connect and disconnect hydraulic attachments from inside the cab.	\$2,480	30%	\$1,736.00
M_-R28-C02	7-Pin Attachment Control Kit..... Required for High Flow Hydraulics.	\$294	30%	\$205.80
M_-R03-C03	High Flow Hydraulics..... Provides 26.7 GPM and 3500 PSI for attachment operation. The 7-pin attachment control kit is required.	\$2,695	30%	\$1,886.50
M_-R04-C02	2-Speed..... Includes 2-Speed motors and 3-Point Seat Belt Low Travel Speed 7.1 MPH, High Travel Speed 10.4 MPH	\$2,628	30%	\$1,839.60
M_-R11-C02	Hydraulic Bucket Positioning..... Bucket Positioning helps the operator keep the same tilt of the load during lifting. Includes On/Off switch. The Cab Accessories Package is required. See NOTE above.	\$670	30%	\$469.00
M_-R33-C02	Automatic Ride Control..... Automatically activates by detecting increased hydraulic lift arm pressure when the loader is carrying material. Includes on/off switch. The Cab Accessories Package is required. See NOTE	\$889	30%	\$622.30
M_-R32-C02	Reversing Fan..... Temporarily reverses the cooling fan direction to blow dust and small debris from the radiator and rear screens. Includes three operating modes: Automatic, Momentary, & OFF. The Cab Accessories Package is required. See NOTE above.	\$739	30%	\$517.30
7346768	Bob-Dock Adapter Plate..... The adapter plate connects to your hydraulic attachment and has a locked hydraulic connection integrated within. The adapter can stay with the attachment permanently, or it can be removed and installed on another attachment. The adapter plate attaches to most hydraulic attachments to allow the Bob-Dock system to seamlessly connect and disconnect from hydraulic attachments.	\$1,132	30%	\$792.40

T870 (Tier 4)
Bobcat Compact Track Loader



Standard Equipment

100 HP Turbo Tier 4 Diesel Engine
 2-Speed Travel
 Air Intake Heater (Automatically Activated)
 Auxiliary Hydraulics: Variable Flow
 Backup Alarm
 Bob-Tach
 Bobcat Interlock Control System (BICS TM)
 Controls: Bobcat Standard Controls with Power Assist
 Cylinder Cushioning - Lift, Tilt
 Enclosed Cab with Air Conditioning & Heat
 Engine/Hydraulic Systems Shutdown
 Horn
 Instrumentation: Engine Temperature & Fuel Guages,
 Hourmeter, RPM, and Warning Lights
 Lift Arm Support

Lift Path: Vertical
 Lights, Front & Rear
 Operator Cab
 - Includes: Adjustable Suspension Seat, Top & Rear
 Windows, Parking Break, Seat Bar & Seat Belt
 - Roll Over Protective Structure (ROPS) meets
 SAE-J1040 & ISO 3471
 - Falling Object Protective Structure (FOPS)
 meets SAE-J1043 & ISO 3449, Level I;
 (Level II is available through Bobcat Parts)
 Parking Brake – Spring Applied, Pressure Released (SAPR)
 5 Link Torsion Suspension with 5 Rollers
 Hydraulic Track Tensioning
 Tracks: Rubber, 17.7" Wide

Quick Specs

T870

Rated Operating Capacity - 35% of Tipping Load.....	3,650 lbs.
Rated Operating Capacity - 50% of Tipping Load.....	5,200 lbs.
Tipping Load.....	10,430 lbs.
Engine Model.....	3.4L Bobcat Engine
Engine Fuel.....	Diesel
Engine Cooling.....	Liquid
Horsepower.....	100
Hydraulic Pump Capacity-Standard Flow.....	23.0 GPM
Hydraulic Pump Capacity-High Flow (Optional).....	36.6 GPM
Travel Speed - Low.....	6.0 MPH
Travel Speed - High.....	9.3 MPH
Operating Weight.....	12,925 lbs.
Shipping Weight.....	11,749 lbs.
Cab Height.....	83.6"
Width (w/out Attachment).....	82.8"
Length (w/out Attachment).....	119.3"
Ground Contact Length.....	70.2"
Reach at Maximum Height.....	36.5"
Height to Hinge Pin.....	144.0"

**T870 (Tier 4)
 Bobcat Compact Track Loader**

Part Number	Description	Compact Track Loader	SLP In US \$	Discount %	Discounted Price
-------------	-------------	----------------------	--------------	------------	------------------

M0293	T870 Compact Track Loader (Equipped with Tier 4 Engine).....		\$91,407	30%	\$63,984.90
-------	--	--	----------	-----	-------------

Part Number	Description	Machine Configuration	SLP In US \$	Discount %	Discounted Price
-------------	-------------	-----------------------	--------------	------------	------------------

CAN BE SELECTED WITH PACKAGES OR WITH INDIVIDUAL OPTIONS

Controls

M_-R01-C04	Selectable Joystick Contol (SJC) Features include: Selectable patterns (ISO or H-Pattern), Auto Idle, Horsepower Management, Speed Management, Drive Response, Drift Compensation and Foot Pedal for Engine Speed Control. *The Cab Accessories Package is required via Individual Factory Option if option ordered		\$945	30%	\$661.50
------------	--	--	-------	-----	----------

Part Number	Description	Comfort Cab Packages	SLP In US \$	Discount %	Discounted Price
-------------	-------------	----------------------	--------------	------------	------------------

MUST SELECT ONE COMFORT AND ONE PERFORMANCE PACKAGE OR SELECT INDIVIDUAL OPTIONS

M_-P07-C37	C37 Comfort Package..... Includes: Enclosed Cab with AC/Heat, Sound Reduction, Cab Accessories Package, Deluxe Instrument Panel with Keyless Start, Radio, Heated Cloth Air Ride Suspension Seat		\$2,656	30%	\$1,859.20
------------	---	--	---------	-----	------------

Part	Performance Cab Packages	Discount	Discounted
------	--------------------------	----------	------------

Number	Description	SLP In US \$	%	Price
--------	-------------	--------------	---	-------

MUST SELECT ONE COMFORT AND ONE PERFORMANCE PACKAGE OR SELECT INDIVIDUAL OPTIONS

Standard Flow Packages

M_-P06-P29	P29 Performance Package..... Includes: Power Bob-Tach, 7-Pin Attachment Control Kit, 2-Speed, Hydraulic Bucket Positioning, Automatic Ride Control, Reversing Fan	\$2,160	30%	\$1,512.00
------------	--	---------	-----	------------

High Flow Packages

M_-P06-P67	P67 Performance Package..... Includes: Power Bob-Tach, 7-Pin Attachment Control Kit, High Flow, 2-Speed, Hydraulic Bucket Positioning	\$3,049	30%	\$2,134.30
M_-P06-P69	P69 Performance Package..... Includes: Power Bob-Tach, 7-Pin Attachment Control Kit, High Flow, 2-Speed, Hydraulic Bucket Positioning, Automatic Ride Control, Reversing Fan	\$4,406	30%	\$3,084.20

<p>T870 (Tier 4) Bobcat Compact Track Loader</p>
--

Part Number	Description	Individual Factory Options	SLP in US \$	Discount %	Discounted Price
-------------	-------------	----------------------------	--------------	------------	------------------

CANNOT BE ADDED TO ANY ORDER WITH COMFORT AND PERFORMANCE PACKAGE SELECTION

NOTE: Individual Options SLP includes a 20% premium when compared to ordering the option in a package

NOTE: Several individual options may require additional equipment, see details below. If the option requires additional equipment the Bobcat ordering systems will automatically add the required equipment to the order.

Individual Cab Options

M_-R70-C02	Sound Reduction..... Reduces operator and by-stander noise levels	\$574	30%	\$401.80
M_-R08-C03	Deluxe Instrument Panel with Keyless Start..... Monitors key loader functions, communicates alerts and provides additional attachment information to track usage.	\$852	30%	\$596.40
M_-R26-C02	Radio..... Includes weatherproof AM/FM/NOAA Weather Band Radio, Speakers, and Antenna. Works with MP3 or other portable music player	\$598	30%	\$418.60
M_-R05-C12	Cloth Heated Air Ride Suspension Seat..... Includes Heat on/off switch on the back of the seat.	\$570	30%	\$399.00

Individual Performance Options

M_-R28-C02	7-Pin Attachment Control Kit..... Required for High Flow Hydraulics.	\$294	30%	\$205.80
M_-R03-C03	High Flow Hydraulics..... Provides 26.7 GPM and 3500 PSI for attachment operation. The 7-pin attachment control kit is required.	\$2,695	30%	\$1,886.50
M_-R11-C02	Hydraulic Bucket Positioning..... Bucket Positioning helps the operator keep the same tilt of the load during lifting. Includes On/Off switch. The Cab Accessories Package is require. See NOTE above.	\$670	30%	\$469.00
M_-R33-C02	Automatic Ride Control..... Automatically activates by detecting increased hydraulic lift arm pressure when the loader is carrying material. Includes on/off switch. The Cab Accessories Package is require. See NOTE	\$889	30%	\$622.30
M_-R32-C02	Reversing Fan..... Temporarily reverses the cooling fan direction to blow dust and small debris from the radiator and rear screens. Includes three operating modes: Automatic, Momentary, & OFF. The Cab Accessoreis Package is required. See NOTE above.	\$739	30%	\$517.30



A770 (Tier 4)
Bobcat All-Wheel Steer Loader



Standard Equipment

- 92 HP Turbo Tier 4 Diesel Engine
- 2-Speed Travel
- Air Intake Heater (Automatically Activated)
- Auto Idle Option
- Auxiliary Hydraulics: Variable Flow
- Backup Alarm
- Bobcat Interlock Control System (BICS TM)
- Controls: Joystick Style with Hand Lever and Foot Pedal for Engine Speed Control
- Enclosed Cab with Air Conditioning & Heat
- Engine/Hydraulic Systems Shutdown
- Dual Steering Modes:
 - All-Wheel Steer Mode
 - Skid-Steer Mode
- Horn
- Instrumentation: Engine Temperature & Fuel Gauges, Hourmeter, RPM and Warning Lights
- Lift Arm Support
- Lift Path: Vertical
- Lights, Front & Rear
- Operator Cab
 - Includes: Adjustable Suspension Seat, Top & Rear Windows, Seat Bar & 3-Point Seat Belt
- Roll Over Protective Structure (ROPS) meets SAE-J1040 & ISO 3471
- Falling Object Protective Structure (FOPS) meets SAE-J1043 & ISO 3449, Level I; (Level II is available through Bobcat Parts)
- Parking Brake – Spring Applied, Pressure Released
- Power Bob-Tach
- Tires: 12-16.5, 12 PR, Bobcat Heavy Duty

Quick Specs

	A770
Rated Operating Capacity.....	3,325 lbs.
Engine Model.....	3.4L Bobcat Engine
Engine Fuel.....	Diesel
Engine Cooling.....	Liquid
Horsepower.....	92
Hydraulic Pump Capacity-Standard Flow.....	23.0 GPM
Hydraulic Pump Capacity-High Flow (Optional).....	36.6 GPM
Travel Speed	
- Low Range/High Range.....	7.1/12.3 MPH
- Maximum Reverse.....	7.1 MPH
Operating Weight.....	9,623 lbs.
Shipping Weight.....	8,754 lbs.
Cab Height.....	81.3"
Width (w/out Attachment).....	74.7"
Length (w/out Attachment).....	114.3"
Wheelbase.....	48.3"
Reach at Maximum Height.....	31.5"
Height to Hinge Pin.....	132.0"

A770 (Tier 4)
Bobcat All-Wheel Steer Loader

Part Number	Description	SLP in US \$	Discount %	Discounted Price
M0287	A770 Skid Steer Loader (Equipped with T4 Engine).....	\$76,839	24%	#####

Part Number	Description	Machine Configuration	SLP in US \$	Discount %	Discounted Price
-------------	-------------	-----------------------	--------------	------------	------------------

CAN BE SELECTED WITH PACKAGES OR WITH INDIVIDUAL OPTIONS

Tires

Set of 4 Tires in Place of Base Equipment

M_-R09-C06	33 x 15.5-16.5, 12 PR, Bobcat Super Float Tires- Offset Rims.....		\$961	24%	\$730.36
	Loader width 80.4"				
M_-R09-C12	33 x 15.5-16.5, 12 PR, Turf and Sand Tires.....		\$1,011	24%	\$768.36
	Loader width 80.4"				

Part Number	Description	Comfort Cab Packages	SLP in US \$	Discount %	Discounted Price
-------------	-------------	----------------------	--------------	------------	------------------

MUST SELECT ONE COMFORT AND ONE PERFORMANCE PACKAGE OR SELECT INDIVIDUAL OPTIONS

M_-P07-C23	C23 Comfort Package.....		\$973	24%	\$739.48
	Includes: Enclosed Cab with AC/Heat, Sound Reduction, Cab Accessories Package, Standard Panel, Adjustable Suspension Seat				
M_-P07-C27	C27 Comfort Package.....		\$1,946	24%	\$1,478.96
	Includes: Enclosed Cab with AC/Heat, Sound Reduction, Cab Accessories Package, Standard Panel, Radio, Heated Cloth Suspension Seat				
M_-P07-C37	C37 Comfort Package.....		\$2,656	24%	\$2,018.56
	Includes: Enclosed Cab with AC/Heat, Sound Reduction, Cab Accessories Package, Deluxe Instrument Panel with Keyless Start, Radio, Heated Cloth Air Ride Suspension Seat				

**A770 (Tier 4)
Bobcat All-Wheel Steer Loader**

Part Number	Description	Performance Cab Packages	SLP in US \$	Discount %	Discounted Price
-------------	-------------	--------------------------	--------------	------------	------------------

MUST SELECT ONE COMFORT AND ONE PERFORMANCE PACKAGE OR SELECT INDIVIDUAL OPTIONS

<u>Standard Flow Packages:</u>					
M_-P06-P22	P22 Performance Package.....		\$0	24%	\$0.00
	Includes: Power Bob-Tach, 2-Speed				
M_-P06-P24	P24 Performance Package.....		\$1,299	24%	\$987.24
	Includes: Power Bob-Tach, 2-Speed, Hydraulic Bucket Positioning, Automatic Ride Control				
M_-P06-P29	P29 Performance Package.....		\$2,160	24%	\$1,641.60
	Includes: Power Bob-Tach, Attachment Control Kit, 2-Speed, Hydraulic Bucket Positioning, Automatic Ride Control, Reversing Fan				
M_-P06-P39	P39 Performance Package.....		\$4,227	24%	\$3,212.52
	Includes: Bob-Dock Ready, Power Bob-Tach, Attachment Control Kit, 2-Speed, Hydraulic Bucket Positioning, Automatic Ride Control, Reversing Fan				
<u>High Flow Packages:</u>					
M_-P06-P68	P68 Performance Package.....		\$3,790	24%	\$2,880.40

M_-P06-P69	P69 Performance Package.....	\$4,406	24%	\$3,348.56
	Includes: Power Bob-Tach, Attachment Control Kit, High Flow, 2-Speed, Hydraulic Bucket Positioning, Automatic Ride Control			
M_-P06-P79	P79 Performance Package.....	\$6,473	24%	\$4,919.48
	Includes: Bob-Dock Ready, Power Bob-Tach, Attachment Control Kit, High Flow, 2-Speed, Hydraulic Bucket Positioning, Automatic Ride Control, Reversing Fan			

Part Number	Description	Individual Factory Options	SLP in US \$	Discount %	Discounted Price
-------------	-------------	----------------------------	--------------	------------	------------------

CANNOT BE ADDED TO ANY ORDER WITH COMFORT AND PERFORMANCE PACKAGE SELECTION

NOTE: Individual Options SLP includes a 20% premium when compared to ordering the option in a package

NOTE: Several individual options may require additional equipment, see details below. If the option requires additional equipment the Bobcat ordering systems will automatically add the required equipment to the order.

Individual Cab Options

M_-R70-C02	Sound Reduction.....	\$574	24%	\$436.24
	Reduces operator and by-stander noise levels			
M_-R08-C03	Deluxe Instrument Panel with Keyless Start.....	\$852	24%	\$647.52
	Monitors key loader functions, communicates alerts and provides additional attachment information to track usage.			
M_-R26-C02	Radio.....	\$598	24%	\$454.48
	Includes weatherproof AM/FM/NOAA Weather Band Radio, Speakers, and Antenna. Works with MP3 or other portable music player			
M_-R05-C12	Cloth Heated Air Ride Suspension Seat.....	\$570	24%	\$433.20
	Includes Heat on/off switch on the back of the seat.			

**A770 (Tier 4)
Bobcat All-Wheel Steer Loader**

Part Number	Description	Individual Factory Options	SLP in US \$	Discount %	Discounted Price
-------------	-------------	----------------------------	--------------	------------	------------------

Individual Performance Options

M_-R06-C09	Bob-Dock Ready.....	\$2,480	24%	\$1,884.80
	Includes Power Bob-Tach, Bob-Dock interface plate, Tee and capped auxiliary hydraulic line			
M_-R28-C02	7-Pin Attachment Control Kit.....	\$294	24%	\$223.44
	Required for High Flow Hydraulics.			
M_-R03-C03	High Flow Hydraulics.....	\$2,695	24%	\$2,048.20
	Provides 26.7 GPM and 3500 PSI for attachment operation. The 7-pin attachment control kit is required.			
M_-R11-C02	Hydraulic Bucket Positioning.....	\$670	24%	\$509.20
	Bucket Positioning helps the operator keep the same tilt of the load during lifting. Includes On/Off switch.			
M_-R33-C02	Automatic Ride Control.....	\$889	24%	\$675.64
	Automatically activates by detecting increased hydraulic lift arm pressure when the loader is carrying material. Includes on/off switch.			
M_-R32-C02	Reversing Fan.....	\$739	24%	\$561.64
	Temporarily reverses the cooling fan direction to blow dust and small debris from the radiator and rear screens. Includes three operating modes: Automatic, Momentary, & OFF			
7346768	Bob-Dock Adapter Plate.....	\$1,132	24%	\$860.32
	The adapter plate connects to your hydraulic attachment and has a locked hydraulic connection integrated within. The adapter can stay with the attachment permanently, or it can be removed and installed on another attachment. The adapter plate attaches to most hydraulic attachments to allow the Bob-Dock system to seamlessly connect and disconnect from hydraulic attachments.			

Note: Customers may require more than one Bob-Dock Adaptor Plate



L23 & L28
Bobcat Small Articulated Loader



Standard Equipment

- 24.8 HP Tier 4 Diesel Engine
- Auxiliary Hydraulics: Variable Flow 12 GPM
- Articulation Lock Bar
- Backup Alarm
- Bob-Tach
- Operator Interlock Control System - Integrated in Left Arm Rest
- Controls:
 - Forward & Reverse foot pedals
 - joystick controlled workgroup functions
 - variable control switches on joystick for Auxillary Hydraulic
- Engine/Hydraulic Systems Shutdown
- Glow Plugs (Automatically Activated)
- Horn
- Instrumentation:
 - Engine Temperature & Fuel Gauges, Hourmeter, RPM and Warning Lights

- Lift Arm Support Device
- LED Work Lights, 2-Front & 1-Rear
- Operator Canopy
 - Cup holder, Adjustable Suspension Seat, Retractable Seat Belt
 - Roll Over Protective Structure (ROPS) meets ISO 3471
 - Falling Object Protective Structure (FOPS) meets ISO 3449, Level I
- Parking Brake: Spring Applied, Pressure Released (SAPR)
- Warranty: 1 year, or Unlimited hours whichever occurs first

L23 only

- Standard lift arm (non telescopic)
- Tires: 23-8.50 x12 Turf (44" wide)

L28 only

- Telescopic lift arm (24" extension)
- Tires: 23-10.50 x12 Turf (47" wide)

Quick Specs (PRELIMINARY)

	<u>L23</u>	<u>L28</u>
Rated Operating Capacity Straight - 50% of Tip Load.....	1395 lbs.	1534 lbs. (888 lbs. Ext)
Rated Operating Capacity Articulated- 50% of Tip Load.....	1159 lbs.	1222 lbs. (712 lbs. Ext)
Tip Load Straight.....	2789 lbs.	3068 lbs. (1775 lbs. Ext)
Engine Model.....	D1305	D1305
Engine Fuel/Cooling.....	Diesel/Liquid	Diesel/Liquid
Horsepower.....	24.8	24.8
Hydraulic Pump Capacity-Standard Flow.....	12.1 GPM	12.1 GPM
Travel Speed.....	8.2 mph.	8.3 mph.
Operating Weight.....	3790 lbs.	4195 lbs.
- with add on CWT.....	4260 lbs.	4710 lbs.
Cab Height.....	78.1 in	78.1 in
Width (w/out Attachment).....	43.2 in	46.5 in
Width with Wide Tire Option (w/out Attachment).....	46.5 in	51.5 in
Length (w/out Attachment).....	93.2 in	93.2 in
Wheel Base.....	47.2 in	47.2 in
Reach at Maximum Height.....	16.8 in	30.9 In
Height to Hinge Pin.....	85.4 in	104.4 in

L23 & L28
Bobcat Small Articulated Loader

Part Number	Description	Small Articulated Loader SLP In US \$	Discount %	Discounted Price
M1401	L23 Small Articulated Loader.....	\$30,430	20%	\$24,344.00
M1403	L28 Small Articulated Loader.....	\$35,831	20%	\$28,664.80

Part Number	Description	Machine Configuration SLP In US \$	Discount %	Discounted Price
-------------	-------------	---------------------------------------	------------	------------------

CAN BE SELECTED WITH PACKAGES OR WITH INDIVIDUAL OPTIONS

Tires L23

M1401-R09-C02	23X10.50-12 TURF..... (47" machine width)	\$220	20%	\$176.00
M1401-R09-C05	23X5.7-12 STANDARD DUTY..... (39" machine width, cannot be used with add on counterweight)	\$0	20%	\$0.00

Tires L28

M1403-R09-C01	23X8.50-12 TURF..... (44" machine width cannot be used with add on counterweight)	\$0	20%	\$0.00
M1403-R09-C03	26X12.00-12 TURF..... with articulation limiter (54" machine width) (recommend fender flare kit from parts)	\$498	20%	\$398.40
M1403-R09-C07	26X12.00-12 TRACTOR..... with articulation limiter (54" machine width) (recommend fender flare kit from parts)	\$580	20%	\$464.00

Part Number	Description	Comfort Packages SLP In US \$	Discount %	Discounted Price
-------------	-------------	----------------------------------	------------	------------------

M_-P01-C01	Heated Cab Comfort Package..... Heated enclosed cab with wiper / washer, heated suspension seat, and block heater	\$2,957	20%	\$2,365.60
------------	--	---------	-----	------------

Part Number	Description	Individual Factory Options SLP in US \$	Discount %	Discounted Price
-------------	-------------	--	------------	------------------

M_-R06-C02	Power Bob-Tach..... Connect and disconnect non-hydraulic attachments from inside the cab.	\$1,099	20%	\$879.20
M_-R26-C02	Radio Radio, speakers, and antenna	\$533	20%	\$426.40
M_-R60-C02	Traction Assist..... Traction Assist (press and hold switch to split traction drive equally to both sides of the machine)	\$898	20%	\$718.40



Part Number	Adapter Plate - Bob-Dock Description	SLP in US\$	Discount Percent	Labor	Price
-------------	---	-------------	---------------------	-------	-------

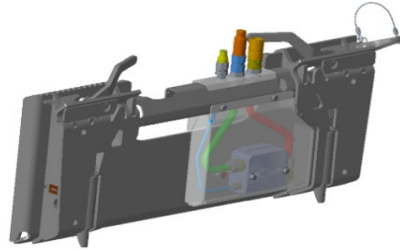

(S630, S650, S740, S770, T630, T650, T740, T770) (T76H)

7346768	Bob-Dock Adapter Plate (The adapter plate connects to your hydraulic attachment and has a locked hydraulic connection integrated within. The adapter can stay with the attachment permanently, or it can be removed and installed on another attachment. The adapter plate attaches to most hydraulic attachments to allow the Bob-Dock system to seamlessly connect and disconnect from hydraulic attachments.)	\$1,132.00	24%	\$0.00	\$860.32
---------	--	------------	-----	--------	----------

Part Number	Angle Brooms Description	SLP in US\$	Discount Percent	Labor	Price
-------------	-----------------------------	-------------	---------------------	-------	-------

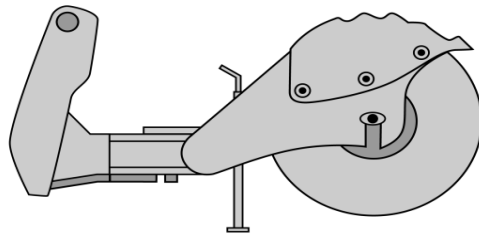

(MT50, MT52, MT55, MT85, MT100) (S70)(L23,L28)

6907000	48" Angle Broom (Manual Angle, 3-Positions: 30° Right, Left and Straight)	\$3,470.00	24%	\$0.00	\$2,637.20
---------	---	------------	-----	--------	------------

(S100, S130, S150, S160, S175, S185, S205) (S450, S510, S530, S550, S570, S590, S595, S630, S650, S740, S750, S770) (S76) (A770) (T110, T140, T180, T190) (T450, T550, T590, T595, T630, T650, 7337703	68" Angle Broom	\$5,613.00	24%	\$0.00	\$4,265.88
--	------------------------	------------	-----	--------	------------

(Loader must be equipped with an Attachment Control Kit)
(When used on loaders equipped with a 14-Pin Attachment Control Kit, a 14-Pin Attachment T-Harness Kit is required)

(S150, S160, S160H, S175, S185, S185H, S205, S205H)

(S510, S530, S550, S550H, S570, S570H, S590, S590H, S595, S595H, S630, S650, S740, S750, S770, S850) (S76) (A770) (T180, T180H, T190, T190H) (T550, T550H, T590, T590H, T595, T595H, T7337715

84" Angle Broom **\$6,114.00** **24%** **\$0.00** **\$4,646.64**

(Loader must be equipped with an Attachment Control Kit)
(When used on loaders equipped with a 14-Pin Attachment Control Kit, a 14-Pin Attachment T-Harness Kit is required)

Part Number	Augers Description	SLP in US\$	Discount Percent	Labor	Price
-------------	--------------------	-------------	------------------	-------	-------

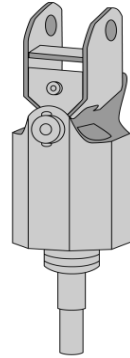

6808799	<p>(MT50, MT52, MT55, MT85, MT100) (S70, S100, S130, S150, S160, S175, S185, S205) (S450) (T110, T140) (T450)(L23,L28)</p> <p>Model 10 Auger Drive Unit</p> <p>(Must also order Mounting Frame and Bit) (Must order mounting frame, light duty bit and swing stop kit when installing on MT50,MT52, MT55, MT85, and MT100)</p>	\$1,453.00	24%	\$0.00	\$1,104.28
6809442	<p>(S100, S130, S150, S160, S175, S185, S205) (S450*, S510*, S530*, S550*, S570*, S590*, S595*, S630*, S650*, S740*,S750*, S770*, S850*)(S76) (A770*) (T110, T140, T180, T190, T250, T300, T32</p> <p>Model 15C Auger Drive Unit</p>	\$1,781.00	24%	\$0.00	\$1,353.56
7145345	<p>Model 15H Hex Shaft Auger Drive Unit</p>	\$1,781.00	24%	\$0.00	\$1,353.56
6809445	<p>(S130, S150, S160, S160H, S175, S185, S185H, S205, S205H) (S450*, S510*, S530*, S550*, S550H*, S570*, S570H*, S590*, S590H*, S595*, S595H*, S630H*, S650*, S650H*, S740*, S740H*, S75</p> <p>Model 30C Auger Drive Unit</p>	\$2,328.00	24%	\$0.00	\$1,769.28
7138264	<p>Model 30H Hex Shaft Auger Drive Unit</p>	\$2,328.00	24%	\$0.00	\$1,769.28
<p>*Must also order Bumper Kit p/n 7172609 from Parts ONLY IF AUGER MOUNTING FRAME p/n 6812980 IS OLDER MODEL. <u>Current Auger Mounting Frame p/n 6812980 includes Bumper Kit p/n 7172609.</u></p>					
7220280	<p>(S510, S530, S550, S570, S590, S595, S630, S650, S740, S740H, S750, S770, S850) (S76, S76H) (A770) (T550, T590, T595, T630, T650</p> <p>35PH Auger Drive Unit</p> <p>(Must also order 35PH/50PH Mounting Frame and Bit)</p> <p>(Auger Drive unit is shipped with bit retention pin)</p>	\$3,644.00	24%	\$0.00	\$2,769.44
	<p>(S550H, S570H, S590H, S595H, S630, S650, S740, S740H, S750, S770, S850) (S76, S76H) (A770) (T550H, T590H, T595H, T630, T650, T740, T750, T770, T870) (T76, T76H)</p>	\$4,172.00	24%	\$0.00	\$3,170.72

7227984

50PH Auger Drive Unit

(Must also order 35PH/50PH Mounting Frame and Bit)

(Auger Drive unit is shipped with bit retention pin)

Part Number	Augers Description	SLP in US\$	Discount Percent	Labor	Price
(S70)(MT50-MT55, MT85, MT100) 6812946	Auger 10 Bob-Tach Mounting Frame (Includes Mounting Hardware)	\$486.00	24%	\$0.00	\$0.00
(MT85, MT100) 7272933	Auger 10 mtg Bracket CII (Includes Mounting Hardware)	\$486.00	24%	\$0.00	\$369.36
(S100-S330, S450-S850)(A770)(T110-T320, T450-T870) 6812980	Auger 15C/H, 30C/H Mounting Frame (Includes Mounting Hardware) (Includes Bumper Kit p/n 7172609)	\$412.00	24%	\$0.00	\$313.12
(S510-S850)(A770)(T550-T870) 7223507	35PH/50PH Mounting Frame	\$491.00	24%	\$0.00	\$373.16

Auger Drive & Bit Recommendations

Model 10 Augers—Recommended bit size 6", 9", 12", 15", 16", 18"

Model 15C and 30C Augers—Recommended bit size 6", 9", 12", 15", 18", 24", 30", 36"

Model 15H and 30H Augers—Recommended bit size 6", 9", 12", 15", 18", 24", 30", 36"

Model 35PH and 50PH Augers—Recommended bit size - HD - 8", 12", 18", 24", 30", 36", 48" And Rock Bits - 8", 12", 18", 24", 30"

Light Duty, Standard Duty, Heavy Duty and Rock Bits are Available.

Auger bit combinations should be used as a guideline. Recommendations are based upon average digging conditions.

Part Number	Bob-Tach Mounted Backhoe Description	SLP in US\$	Discount Percent	Labor	Price
-------------	--------------------------------------	-------------	------------------	-------	-------

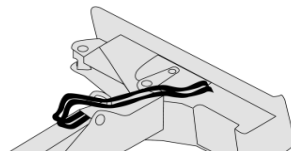

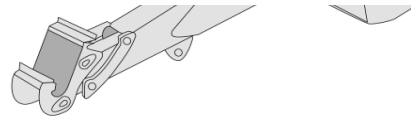

(S150, S160, S175, S185, S205) (S510, S530, S550, S570, S590, S595) (T180, T190) (T550, T590, T595)

6906767 **Bob-Tach Mounted Backhoe** \$5,316.00 24% \$0.00 \$4,040.16

(Must also order bucket, see Backhoe Bucket pages)

(Loader must be equipped with an Attachment Control Kit – See Page 1 and 2) (If installing on loader with 14-Pin Attachment Control, must also order 14-pin Attachment T-Harness P/N 6725383)

(Bob-Tach Mounted Backhoe is NOT compatible with Rear Stabilizers)

Part Number	Accessories Description	SLP in US\$	Discount Percent	Labor	Price
-------------	-------------------------	-------------	------------------	-------	-------

7104321	Hydraulic Clamp (Includes cylinder, hoses & pins)(Must also order Auxiliary Hydraulic Kit) <i>(Price includes \$225 for installation)</i>	\$1,885.00	24%	\$225.00	\$1,657.60
---------	--	------------	-----	----------	------------

Part Number	Backhoe Description	SLP in US\$	Discount Percent	Labor	Price
-------------	---------------------	-------------	------------------	-------	-------

(MT50, MT52, MT55) 7101456	M06 Backhoe (Must order a Bucket and Mounting Kit)	\$7,123.00	24%	\$0.00	\$5,413.48
-------------------------------	--	------------	-----	--------	------------

(S450, S510, S530, S550, S570, S590, S595)(T450, T550, T590, T595) 7243518	7BH Backhoe (Must also order mounting kit and bucket) (Will not fit K-Series and older loaders)	\$12,820.00	24%	\$0.00	\$9,743.20
---	--	-------------	-----	--------	------------

(S510, S530, S550, S570, S590, S595, S630, S650) (T550, T590, T595, T630, T650) 7237275	9BH Backhoe (Must also order mounting kit and bucket) (Will not fit K-Series and older loaders)	\$13,568.00	24%	\$0.00	\$10,311.68
--	--	-------------	-----	--------	-------------

(S630, S650, S740, S750, S770, S850) (A770) (T630, T650, T740, T750, T770, T870) 7130772	8811 Backhoe (Must also order Mounting Kit and Bucket) (Must order Spacer Kit (PN 7168932) When mounting on M-Series machines) (Must order latch kit if backhoe serial number is below A5581500)	\$14,453.00	24%	\$0.00	\$10,984.28
---	--	-------------	-----	--------	-------------

Note: Use of Rear Stabilizers is recommended with the 9BH and 8811 Backhoes.

Note:

Bolt-on street pads are available for the 607, 709, 8709, 811 and 8811 Backhoes from Bobcat Parts.

Part Number	Accessories Description	SLP in US\$	Discount Percent	Labor	Price
7101552	Mounting Kit (M06 to MT52 or MT55)	\$176.00	24%	\$180.00	\$180.00
7228276	Mounting Kit (7BH & 9BH to S450, S510, S530, S550, S570, S590, S595, T450, T550, T590, T595) (Ship Weight 50 lbs.; Estimated install time 2 hrs.)	\$399.00	24%	\$180.00	\$483.24
7168488	Mounting Kit (8811 to S630, S650, S740, S750, S770, A770, T630, T650, T740, T750, T770) (9BH to S630, S650, T630, T650) (Ship Weight 50 lbs.; Estimated install time 2 hours) (For Backhoe 8811 s/n A55809999 & below and s/n 630199999 & below, must also order p/n 7204238 from parts)	\$399.00	24%	\$180.00	\$483.24
7168932	Bob-Tach Adapter Kit (Spacer) (Required to mount 8811 to S630, S650, S740, S750, S770, S850, S76 A770, T630, T650, T740, T750, T770, T870, T76)	\$692.00	24%	\$0.00	\$525.92

Part Number	Backhoe Buckets Description	SLP in US\$	Discount Percent	Labor	Price
(Bob-Tach Mounted Backhoe X-Change™ Style)					
Note: These buckets are the same buckets as used with the 607 Backhoe and 325 and 328 excavators.					
7333229	12" Trenching Bucket, Smooth Lip	\$670.00	24%	\$0.00	\$509.20
7333230	12" Trenching Bucket, 3 Weld-On Teeth	\$670.00	24%	\$0.00	\$509.20
7333244	16" Trenching Bucket, Smooth Lip	\$700.00	24%	\$0.00	\$532.00
7333245	16" Trenching Bucket, 3 Weld-On Teeth	\$700.00	24%	\$0.00	\$532.00
7333254	20" Trenching Bucket, Smooth Lip	\$757.00	24%	\$0.00	\$575.32
7333255	20" Trenching Bucket, 4 Bolt-On Teeth	\$757.00	24%	\$0.00	\$575.32
(M06 Pin-On Style)					
6715495	9" Trenching Bucket, 2 Bolt-On Teeth	\$432.00	24%	\$0.00	\$328.32
6715496	12" Trenching Bucket, 3 Bolt-On Teeth	\$479.00	24%	\$0.00	\$364.04
(406 Pin-On Style)					
6715495	9" Trenching Bucket, 2 Bolt-On Teeth	\$432.00	24%	\$0.00	\$328.32
6715496	12" Trenching Bucket, 3 Bolt-On Teeth	\$479.00	24%	\$0.00	\$364.04
6715497	16" Trenching Bucket, 3 Bolt-On Teeth	\$526.00	24%	\$0.00	\$399.76
7109522	18" Trenching Bucket, 4 Bolt-On Teeth	\$541.00	24%	\$0.00	\$411.16
6715498	20" Trenching Bucket, 4 bolt-on teeth	\$571.00	24%	\$0.00	\$433.96
Note: These buckets are the same buckets used with 322 excavator.					
(7BH/607 X-Change™ Style)					
7333229	12" Trenching Bucket, Smooth Lip	\$670.00	24%	\$0.00	\$509.20

7333230	12" Trenching Bucket, 3 Weld-On Teeth	\$670.00	24%	\$0.00	\$509.20
7333244	16" Trenching Bucket, Smooth Lip	\$700.00	24%	\$0.00	\$532.00
7333245	16" Trenching Bucket, 3 Weld-On Teeth	\$700.00	24%	\$0.00	\$532.00
7333254	20" Trenching Bucket, Smooth Lip	\$757.00	24%	\$0.00	\$575.32
7333255	20" Trenching Bucket, 4 Bolt-On Teeth	\$757.00	24%	\$0.00	\$575.32
7333259	24" Trenching Bucket, Smooth Lip	\$814.00	24%	\$0.00	\$618.64
7333260	24" Trenching Bucket, 4 Bolt-On Teeth	\$814.00	24%	\$0.00	\$618.64

Note: These buckets are the same buckets used with 325, 328 excavators.

(709/9BH/8709/811/8811 X-Change™ Style)

7323832	12" Trenching Bucket, Smooth Lip	\$896.00	24%	\$0.00	\$680.96
7323833	12" Trenching Bucket, 3 weld-On Teeth	\$896.00	24%	\$0.00	\$680.96
7324829	16" Trenching Bucket, Smooth Lip	\$922.00	24%	\$0.00	\$700.72
7324830	16" Trenching Bucket, 4 weld-On Teeth	\$922.00	24%	\$0.00	\$700.72
7323841	18" Trenching Bucket, Smooth Lip	\$1,010.00	24%	\$0.00	\$767.60
7323842	18" Trenching Bucket, 4 weld-On Teeth	\$1,010.00	24%	\$0.00	\$767.60
7323820	20" Trenching Bucket, Smooth Lip	\$1,052.00	24%	\$0.00	\$799.52
7323821	20" Trenching Bucket, 4 Weld-On Teeth	\$1,052.00	24%	\$0.00	\$799.52
7323529	24" Trenching Bucket, Smooth Lip	\$1,087.00	24%	\$0.00	\$826.12
7323530	24" Trenching Bucket, 4 weld-On Teeth	\$1,087.00	24%	\$0.00	\$826.12
7323822	30" Trenching Bucket, Smooth Lip	\$1,211.00	24%	\$0.00	\$920.36
7323823	30" Trenching Bucket, 5 Weld-On Teeth	\$1,211.00	24%	\$0.00	\$920.36
7323824	36" Trenching Bucket, Smooth Lip	\$1,318.00	24%	\$0.00	\$1,001.68
7323825	36" Trenching Bucket, 6 Weld-On Teeth	\$1,318.00	24%	\$0.00	\$1,001.68
7333657	36" Grading Bucket, No Teeth	\$1,247.00	24%	\$0.00	\$947.72

Part Number	Boring Unit Description	SLP in US\$	Discount Percent	Labor	Price
-------------	-------------------------	-------------	------------------	-------	-------

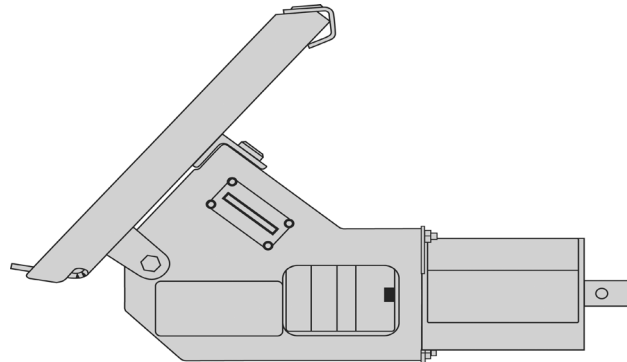

(MT50, MT52, MT55, MT85, MT100) (S70)(L23,L28)

7110098	Boring Unit	\$2,412.00	24%	\$0.00	\$1,833.12
---------	-------------	------------	-----	--------	------------

(Includes drive unit and guide tool)

(Boring Tool Kit is available)

Part Number	Box Blade Description	SLP in US\$	Discount Percent	Labor	Price
-------------	-----------------------	-------------	------------------	-------	-------

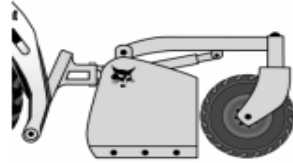

Box Blade

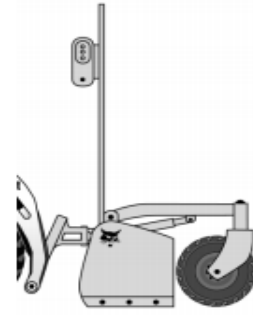

Box Blade with Laser Receiver

(S150, S160, S175, S185, S205) (S510, S530, S550, S570, S590, S595, S630, S650, S740, S750, S770) (S76) (A770) (T140, T180, T190) (T450, T550, T590, T595, T630, T650) (T76)	6906574	84" Box Blade (Used for rough grading and landscaping)	\$4,287.00	24%	\$0.00	\$3,258.12
--	----------------	--	-------------------	------------	---------------	-------------------

(S150, S160, S175, S185, S205) (S510, S530, S550, S570, S590, S595, S630, S650, S740, S750, S770) (S76) (A770) (T140, T180, T190) (T450, T550, T590, T595, T630, T650) (T76)	6906676	84" Box Blade With Laser Mounting (Must also order receiver p/n 7160486) (Approved for use only on BICS loaders.) (Includes integrated laser control) (May also need laser transmitter and tripod—unless customer has this equipment.) (The laser receiver will work with most rotating laser beacons) (Loader must be equipped with an Attachment Control Kit) (If installing on loader with 14-Pin Attachment Control, must also order 14-Pin Attachment T-Harness P/N 7164095)	\$6,626.00	24%	\$0.00	\$5,035.76
--	----------------	--	-------------------	------------	---------------	-------------------

Part Number	Accessories Description	SLP in US\$	Discount Percent	Labor	Price
-------------	-------------------------	-------------	------------------	-------	-------

7275232	Laser Transmitter, Dual Slope (Trimble GL422N; includes CR600 receiver)	\$2,679.00	24%	\$0.00	\$2,036.04
6688806	Tripod	\$268.00	24%	\$0.00	\$203.68
7160486	Laser Receiver, BLR2 (For use with Laser Box Blade S/N 657500370 and above). (May also need a laser transmitter and tripod—unless customer has this equipment.) (The laser receivers will work with most rotating laser transmitters). (Must order 1 for use with laser kit)	\$2,099.00	24%	\$0.00	\$1,595.24

Part Number	Breaker, Hydraulic Description	SLP in US\$	Discount Percent	Labor	Price
-------------	--------------------------------	-------------	------------------	-------	-------

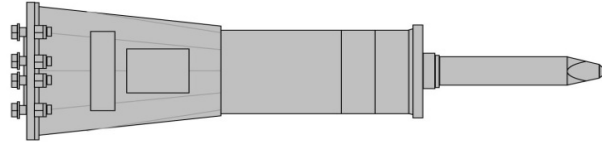

(MT50, MT52, MT55, MT85, MT100) (S70)(L23,L28)

7113419	HB680 Breaker (Includes Nail Point, fixing cap bolts, cradle, isolation mount, gauge tool, retainer clip and hose protector) (Must also order Loader Mounting Frame and Hose Kit) (Special Applications Kit must be used when operating a Hydraulic Breaker) (When installing on MT50, must also order Shutdown Kit, p/n 6735945)	\$4,563.00	24%	\$0.00	\$3,467.88
---------	---	-------------------	------------	---------------	-------------------

Mounting Frames –HB680

7113736	BOB-TACH LOADER MOUNTING FRAME (Must also order a hose kit, P/N 6727411)	\$649.00	24%	\$0.00	\$493.24
7272954	Breaker Frame CII, MT85, MT100 (Must also order a hose kit, P/N 6727411)	\$666.00	24%	\$0.00	\$506.16
7150181	Loader X-Change Mounting Frame (Uses X-Change pin-through design) (Must also order Breaker X-Change Mounting Cap p/n 7113656. This allows breaker with X-Change Mounting Cap to be installed on loader) (Must also order a hose kit, P/N 6727411)	\$953.00	24%	\$0.00	\$724.28
7113656	X-Change Mounting Cap	\$474.00	24%	\$0.00	\$360.24

Accessories – HB680

6727411	Hose Kit (Includes hoses and quick couplers)	\$186.00	24%	\$0.00	\$141.36
---------	--	-----------------	------------	---------------	-----------------

Part Number	Description	SLP in US\$	Discount Percent	Labor	Price
-------------	-------------	-------------	------------------	-------	-------

(S100, S130, S150, S160, S175, S185, S205) (S450, S510, S530, S550, S570, S590, S595)

(T110, T140, T180, T190) (T450, T550, T590, T595)

7113420	HB880 Breaker (Includes Nail Point, flow control valve, fixing cap bolts, cradle, isolation mount, gauge tool, retainer clip and hose protector) (Must also order Loader Mounting Frame and Hose Kit) (Special Applications Kit must be used when operating a Hydraulic Breaker)	\$6,465.00	24%	\$0.00	\$4,913.40
---------	---	-------------------	------------	---------------	-------------------

Mounting Frame – HB880

7113737	Loader Mounting Frame (Breaker mounting frame allows for breaking horizontal or vertical surfaces.) (Must also order a hose kit, P/N 7114764)	\$690.00	24%	\$0.00	\$524.40
---------	--	-----------------	------------	---------------	-----------------

7113738	Horizontal Loader Mounting Frame (Recommended mounting frame for horizontal surface breaking only) (Must also order a hose kit, P/N 7114764)	\$732.00	24%	\$0.00	\$556.32
7141800	Loader X-Change Mounting Frame Allows breaker with X-Change Mounting Cap to be installed on loader, breaker can then be used on excavator and loader. Uses X-Change pin-through design. (Breaker mounting frame allows for breaking horizontal or vertical surfaces) (Must also order Breaker X-Change Mounting Cap P/N 7113657) (Must also order a hose kit, P/N 7114764)	\$1,015.00	24%	\$0.00	\$771.40
7113657	X-Change Mounting Cap	\$489.00	24%	\$0.00	\$371.64
<u>Accessories – HB880</u>					
7114764	Hose Kit (Ship Weight 20 lbs.)	\$211.00	24%	\$0.00	\$160.36

Part Number	HB980 Breaker Description	SLP in US\$	Discount Percent	Labor	Price
-------------	---------------------------	-------------	------------------	-------	-------

(S100, S130, S150, S160, S175, S185, S205)

(S450, S510, S530, S550, S570, S590, S595, S630*, S650*, S740*, S750*, S770*) (A770*) (S76)

(T110, T140, T180, T190) (T450, T550, T590, T595, T630*, T650*, T740*, T750*, T770*) (T76)

7113421	HB980 Breaker (Includes Nail Point, flow control valve, fixing cap bolts, cradle, isolation mount, gauge tool, retainer clip and hose protector) (Must also order Loader Mounting Frame and Hose Kit) (Special Applications Kit must be used when operating a Hydraulic Breaker) *May need to order Flow Control Valve Kit, for M-Series p/n 7177744	\$8,098.00	24%	\$0.00	\$6,154.48
---------	--	------------	-----	--------	------------

Mounting Frame –HB980

7113737	Loader Mounting Frame (Breaker mounting frame allows for breaking horizontal or vertical surfaces.) (Must also order a hose kit, P/N 7114764)	\$690.00	24%	\$0.00	\$524.40
7113738	Horizontal Loader Mounting Frame (Recommended mounting frame for horizontal surface breaking only) (Must also order a hose kit, P/N 7114764)	\$732.00	24%	\$0.00	\$556.32
7141800	Loader X-Change Mounting Frame Allows breaker with X-Change Mounting Cap to be installed on loader, breaker can then be used on excavator and loader. Uses X-Change pin-through design. (Breaker mounting frame allows for breaking horizontal or vertical surfaces) (Must also order Breaker X-Change Mounting Cap P/N 7113657) (Must also order a hose kit, P/N 7114764)	\$1,015.00	24%	\$0.00	\$771.40

7113657	X-Change Mounting Cap		\$489.00	24%	\$0.00	\$371.64
---------	-----------------------	--	----------	-----	--------	----------

Accessories -HB980

7114764	Hose Kit		\$211.00	24%	\$0.00	\$160.36
---------	----------	--	----------	-----	--------	----------

Part Number	HB1180 Breaker Description	SLP in US\$	Discount Percent	Labor	Price
-------------	-------------------------------	-------------	---------------------	-------	-------

(S630, S650, S740, S750, S770, S850) (S76) (A770) (T630, T650, T740, T750, T770, T870) (T76)

7115923	HB1180 Breaker (Includes Nail Point, fixing cap bolts, cradle, isolation mount, gauge tool, retainer clip and hose protector) (Must also order Loader Mounting Frame and Hose Kit) (Special Applications Kit must be used when operating a Hydraulic Breaker)	\$10,647.00	24%	\$0.00	\$8,091.72
---------	--	-------------	-----	--------	------------

Mounting Frame –HB1180

7115937	Loader Mounting Frame (Breaker mounting frame allows for breaking horizontal or vertical surfaces.)	\$788.00	24%	\$0.00	\$598.88
---------	---	----------	-----	--------	----------

7117325	(Must also order a hose kit, P/N 7114764) X-Change Mounting Cap	\$571.00	24%	\$0.00	\$433.96
---------	---	----------	-----	--------	----------

Accessories –HB1180

7114764	Hose Kit	\$211.00	24%	\$0.00	\$160.36
---------	-----------------	----------	-----	--------	----------

Part Number	HB1380 Breaker Description	SLP in US\$	Discount Percent	Labor	Price
-------------	-------------------------------	-------------	---------------------	-------	-------

(S740, S750, S770, S850) (A770) (T740, T750, T770, T870)

7157576	HB1380 Breaker (Includes Nail Point, fixing cap bolts, cradle, isolation mount, gauge tool, retainer clip and hose protector) (Must also order Loader Mounting Frame and Hose Kit) (Special Applications Kit must be used when operating a Hydraulic Breaker)	\$13,212.00	24%	\$0.00	\$10,041.12
---------	--	-------------	-----	--------	-------------

Mounting Frame –HB1380

7115937	Loader Mounting Frame (Breaker mounting frame allows for breaking horizontal or vertical surfaces.)	\$788.00	24%	\$0.00	\$598.88
---------	---	----------	-----	--------	----------

7117325	(Must also order a hose kit, P/N 7114764) X-Change Mounting Cap	\$571.00	24%	\$0.00	\$433.96
---------	---	----------	-----	--------	----------

Accessories – HB1380

7114764	Hose Kit	\$211.00	24%	\$0.00	\$160.36
---------	-----------------	----------	-----	--------	----------

Part Number	HB2380 Breaker Description	SLP in US\$	Discount Percent	Labor	Price
-------------	-------------------------------	-------------	---------------------	-------	-------

(S740, S750, S770, S850) (A770) (T740, T750, T770, T870)

7133203	HB2380 Breaker	\$16,236.00	24%	\$0.00	\$12,339.36
---------	-----------------------	-------------	-----	--------	-------------

(Includes Nail Point, fixing cap bolts, cradle, isolation mount, and hose protector)
 (Must also order Loader Mounting Frame and Hose Kit)
 (Special Applications Kit must be used when operating a Hydraulic Breaker)

Mounting Frames –HB2380

7115937	Loader Mounting Frame (Breaker mounting frame allows for breaking horizontal or vertical surfaces.) (Must also order a hose kit, P/N 7114764)	\$788.00	24%	\$0.00	\$598.88
---------	--	----------	-----	--------	----------

Accessories – HB2380

7141851	Auto-Grease Kit	\$1,901.00	24%	\$0.00	\$1,444.76
7114764	Hose Kit	\$211.00	24%	\$0.00	\$160.36

Part Number	NB140 Breaker, Nitrogen Description	SLP in US\$	Discount Percent	Labor	Price
-------------	-------------------------------------	-------------	------------------	-------	-------

(MT50, MT52, MT55, MT85, MT100) (S70)(L23,L28) 7355666	NB140 BREAKER (Includes Nail Point & fixing cap bolts) (Must also order Loader Mounting Frame and Hose Kit) (Special Applications Kit must be used when operating a Hydraulic Breaker (When installing on MT50, must also order Shutdown Kit, p/n 6735945)	\$3,597.00	24%	\$0.00	\$2,733.72
---	--	------------	-----	--------	------------

Mounting Frames –NB140

7113736	BOB-TACH LOADER MOUNTING FRAME (Must also order a hose kit, P/N 6727411)	\$649.00	24%	\$0.00	\$493.24
7272954	Breaker Frame CII, MT85, MT100 (Must also order a hose kit, P/N 6727411)	\$666.00	24%	\$0.00	\$506.16
7150181	Loader X-Change Mounting Frame (Uses X-Change pin-through design) (Must also order Breaker X-Change Mounting Cap p/n 7113656. This allows breaker with X-Change Mounting Cap to be installed on loader) (Must also order a hose kit, P/N 6727411)	\$953.00	24%	\$0.00	\$724.28
7113656	X-Change Mounting Cap	\$474.00	24%	\$0.00	\$360.24

Accessories – NB140

6727411	Hose Kit	\$186.00	24%	\$0.00	\$141.36
---------	-----------------	----------	-----	--------	----------

Part Number	NB150 Breaker, Nitrogen Description	SLP in US\$	Discount Percent	Labor	Price
-------------	-------------------------------------	-------------	------------------	-------	-------

(S450, S510, S530, S550, S570, S590, S595) (T450, T550, T590, T595) 7234534	NB150 BREAKER (Includes Nail Point & fixing cap bolts) (Must also order Loader Mounting Frame and Hose Kit) (Special Applications Kit must be used when operating a Hydraulic Breaker)	\$4,777.00	24%	\$0.00	\$3,630.52
--	---	------------	-----	--------	------------

Mounting Frames –NB150

7113737	LOADER MOUNTING FRAME (Breaker mounting frame allows for breaking horizontal or vertical surfaces) (Must also order a hose kit, P/N 7114764)	\$690.00	24%	\$0.00	\$524.40
7113738	Horizontal Loader Mounting Frame (Recommended mounting frame for horizontal surface breaking only) (Must also order a hose kit, P/N 7114764)	\$732.00	24%	\$0.00	\$556.32
7141800	Loader X-Change Mounting Frame (Allows breaker with X-Change Mounting Cap to be installed on loader, breaker can then be used on excavator and loader. Uses X-Change pin-through design) (Breaker mounting frame allows for breaking horizontal or vertical surfaces) (Must also order Breaker X-Change Mounting Cap P/N 7113657) (Must also order a hose kit, P/N 7114764)	\$1,015.00	24%	\$0.00	\$771.40
7113657	X-Change Mounting Cap	\$498.00	24%	\$0.00	\$378.48

Accessories – NB150

6727411	Hose Kit	\$211.00	24%	\$0.00	\$160.36
---------	-----------------	----------	-----	--------	----------

Part Number	NB160 Breaker, Nitrogen Description	SLP in US\$	Discount Percent	Labor	Price
-------------	-------------------------------------	-------------	------------------	-------	-------

(S450, S510, S530, S550, S570, S590, S595, S630, S650, S740, S750, S770) (S76) (A770) (T110, T140, T180, T190) (T450, T550, T590, T595, T630, T650, T740, T750, T770) (T76) 7234536	NB160 Breaker (Includes Nail Point, & fixing cap bolts) (Must also order Loader Mounting Frame and Hose Kit) (Special Applications Kit must be used when operating a Hydraulic Breaker)	\$5,984.00	24%	\$0.00	\$4,547.84
---	--	------------	-----	--------	------------

Mounting Frame –NB160

7113737	Loader Mounting Frame (Breaker mounting frame allows for breaking horizontal or vertical surfaces.) (Must also order a hose kit, P/N 7114764)	\$690.00	24%	\$0.00	\$524.40
7113738	Horizontal Loader Mounting Frame (Recommended mounting frame for horizontal surface breaking only) (Must also order a hose kit, P/N 7114764)	\$732.00	24%	\$0.00	\$556.32
7141800	Loader X-Change Mounting Frame (Allows breaker with X-Change Mounting Cap to be installed on loader, breaker can then be used on excavator and loader. Uses X-Change pin-through design) (Breaker mounting frame allows for breaking horizontal or vertical surfaces) (Must also order Breaker X-Change Mounting Cap P/N 7113657) (Must also order a hose kit, P/N 7114764)	\$1,015.00	24%	\$0.00	\$771.40
7113657	X-Change Mounting Cap	\$498.00	24%	\$0.00	\$378.48

Accessories –NB160

7114764	Hose Kit	\$211.00	24%	\$0.00	\$160.36
---------	-----------------	----------	-----	--------	----------

Part Number	NB170 Breaker, Nitrogen Description	SLP in US\$	Discount Percent	Labor	Price
(S740, S750, S770, S850) (A770) (T740, T750, T770, T870) 7355672	NB170 Breaker (Includes Nail Point & fixing cap bolts) (Must also order Loader Mounting Frame and Hose Kit) (Special Applications Kit must be used when operating a Hydraulic Breaker)	\$9,112.00	24%	\$0.00	\$6,925.12
	<u>Mounting Frame –NB170</u>				
7115937	Loader Mounting Frame (Breaker mounting frame allows for breaking horizontal or vertical surfaces.) (Must also order a hose kit, P/N 7114764)	\$788.00	24%	\$0.00	\$598.88
7117325	X-Change Mounting Cap	\$571.00	24%	\$0.00	\$433.96
	<u>Accessories – NB170</u>				
7114764	Hose Kit	\$211.00	24%	\$0.00	\$160.36

Part Number	NB180 Breaker, Nitrogen Description	SLP in US\$	Discount Percent	Labor	Price
(S740, S750, S770, S850) (A770) (T740, T750, T770, T870) 7355674	NB180 Breaker (Includes Nail Point & fixing cap bolts) (Must also order Loader Mounting Frame and Hose Kit) (Special Applications Kit must be used when operating a Hydraulic Breaker)	\$10,397.00	24%	\$0.00	\$7,901.72
	<u>Mounting Frames – NB180</u>				
7115937	Loader Mounting Frame (Breaker mounting frame allows for breaking horizontal or vertical surfaces.) (Must also order a hose kit, P/N 7114764)	\$788.00	24%	\$0.00	\$598.88
	<u>Accessories – NB180</u>				
7114764	Hose Kit	\$211.00	24%	\$0.00	\$160.36

Part Number	Brush Saw Description	SLP in US\$	Discount Percent	Labor	Price
-------------	--------------------------	-------------	------------------	-------	-------

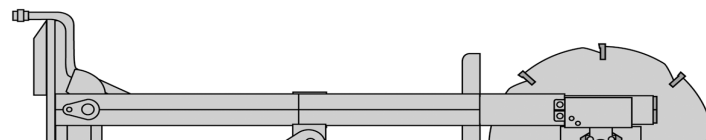

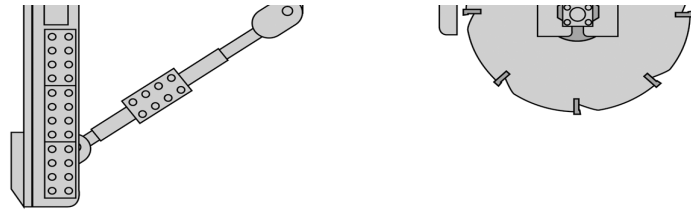

(S450, S510, S530, S550, S570, S590, S595, S630, S650, S740, S750, S770, S850) (S76) (A770)
 (T110, T140, T180, T190) (T450, T550, T590, T595, T630, T650, T740, T750, T770, T870) (T76)

7121030 **Brush Saw** \$6,923.00 24% \$0.00 \$5,261.48
 (Special Applications kit must be installed on loader when operating Brush Saw)

Part Number	Bruschcat Rotary Cutter Description	SLP in US\$	Discount Percent	Labor	Price
-------------	-------------------------------------	-------------	------------------	-------	-------

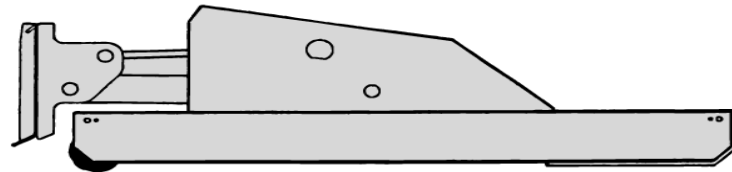

(S130, S150, S160, S175, S185, S205) (S450, S510, S530, S550, S570, S590, S595) (T140, T180, T190) (T450, T550, T590, T595)

7234049 **RC66 Brushcat Rotary Cutter** \$6,400.00 24% \$0.00 \$4,864.00
 (Comes with 3" Offset Blades and Front Discs Assembled) (Cutting height of 3")

(S160H, S175H, S185H, S205H) (S550H, S570H, S590H, S595H) (T180H, T190H) (T550H, T590H, T595H)

7233014 **RC66HF Brushcat Rotary Cutter** \$7,180.00 24% \$0.00 \$5,456.80
 (Comes with 3" Offset Blades and Front Discs Assembled) (Cutting height of 3")

(S185, S205) (S510, S530, S550, S570, S590, S595, S630, S650, S740, S750, S770, S850) (S76)
 (T550, T590, T595, T630, T650, T740, T750, T770, T870) (T76) (T180, T190) (A770)

7218087 **RC72 Brushcat Rotary Cutter** \$6,722.00 24% \$0.00 \$5,108.72
 (Comes with 3" Offset Blades and Front Discs Assembled) (Cutting height of 3")

(S185H, S205H) (S550H, S570H, S590H, S595H, S630H, S650H, S740H, S750H, S770H, S850H) (S76H)
 (T180H, T190H) (T550H, T590H, T595H, T630H, T650H, T740H, T750H, T770H, T870H) (A770H) (T76H)

7233002 **RC72HF Brushcat Rotary Cutter** \$7,363.00 24% \$0.00 \$5,595.88
 (Comes with 3" Offset Blades and Front Discs Assembled) (Cutting height of 3")

(S630H, S650H, S740H, S750H, S770H, S850H) (S76H) (T630H, T650H, T740H, T750H, T770H, T870H) (A770H) (T76H)

7233092 **RC80HF Brushcat Rotary Cutter** \$7,845.00 24% \$0.00 \$5,962.20
 (Comes with 3" Offset Blades and Front Discs Assembled) (Cutting height of 3")

Part Number	Buckets Description	SLP in US\$	Discount Percent	Labor	Price
-------------	---------------------	-------------	------------------	-------	-------

Loader Bucket Matrix

	Standard Duty				Heavy Duty					Severe Duty				Light Material					
Width (in)	56	62	68	74	56	62	68	74	80	74	80	86	92	68	74	80	86	92	98
Part #	7272770	7272769	7272771	7272768	7293982	7272678	7272679	7272680	7272681	7326130	7326129	7326128	7326127	7279100	7279101	7279102	7279103	7279104	7279105
SAE Heap	10.7	12.0	13.3	14.5	13.7	15.3	16.9	18.5	20.1	23.5	24.8	26.2	27.5	24.9	27.3	29.7	32.1	50.2	53.8
Oper. WGT	318	336	354	373	442	476	508	546	578	762	806	849	892	589	632	669	706	864	914
SLP in US \$	\$682	\$718	\$735	\$782	\$875	\$938	\$1,035	\$1,125	\$1,225	\$1,505	\$1,622	\$1,701	\$1,806	\$1,182	\$1,251	\$1,373	\$1,463	\$1,710	\$1,907
Skid Steer Loaders (SSLs)																			
S450	X	X	X		X	X								X					
S510		X	X	X		X	X	X						X	X	X	X		
S530		X	X	X		X	X	X						X	X	X	X		
S550		X	X	X		X	X	X						X	X	X	X		
S570		X	X	X		X	X	X						X	X	X	X		
S590		X	X	X		X	X	X						X	X	X	X		
S595		X	X	X		X	X	X						X	X	X	X		
S630			X	X			X	X	X	X	X	X		X	X	X	X		
S650			X	X			X	X	X	X	X	X		X	X	X	X		
S750							X	X	X	X	X	X	X	X	X	X	X	X	X
S770							X	X	X	X	X	X	X	X	X	X	X	X	X
A770							X	X	X	X	X	X	X	X	X	X	X	X	X
S850									X		X	X	X			X	X	X	X
Compact Track Loaders (CTLs)																			
T450	X	X	X		X	X								X					
T550S			X	X			X	X		X				X	X	X	X		
T550R			X	X			X	X		X				X	X	X	X		
T590S			X	X			X	X		X				X	X	X	X		
T590R			X	X			X	X		X				X	X	X	X		
T595S			X	X			X	X		X				X	X	X	X		
T595R			X	X			X	X		X				X	X	X	X		
T630S				X				X	X	X	X				X	X	X		
T630R				X				X	X	X	X				X	X	X		
T650S				X				X	X	X	X				X	X	X		
T650R				X				X	X	X	X				X	X	X		
T740R										X	X	X	X		X	X	X	X	X
T770S										X	X	X	X		X	X	X	X	X
T770R										X	X	X	X		X	X	X	X	X
T870												X	X				X	X	X

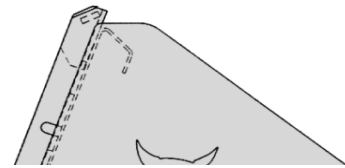

(MT50, MT52, MT55, MT85, MT100)(L23,L28)

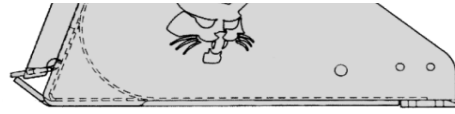

6731520	36" Constr./Ind. Bucket ♦	\$555.00	24%	\$0.00	\$421.80
7117432	36" Dirt Bucket ♦	\$529.00	24%	\$0.00	\$402.04
7117433	44" Dirt Bucket ♦	\$561.00	24%	\$0.00	\$426.36
7114488	36" General Purpose Bucket ♦	\$560.00	24%	\$0.00	\$425.60
7272912	Bucket GP 36" CII, MT85, MT100 ♦	\$560.00	24%	\$0.00	\$425.60
7114581	44" General Purpose Bucket ♦	\$592.00	24%	\$0.00	\$449.92

(L23,L28)(MT 85, MT100)(S70)

7387672	44" SAL Utility bucket ♦	\$605.00	24%	\$0.00	\$459.80
7387673	54" SAL Utility bucket ♦	\$683.00	24%	\$0.00	\$519.08
7387674	60" SAL Utility bucket ♦	\$733.00	24%	\$0.00	\$557.08

(S70, MT85, MT100)(L23,L28)

7117432	36" Dirt Bucket ♦	\$529.00	24%	\$0.00	\$402.04
7117433	44" Dirt Bucket ♦	\$561.00	24%	\$0.00	\$426.36
7114488	36" General Purpose Bucket ♦	\$560.00	24%	\$0.00	\$425.60
7114581	44" General Purpose Bucket ♦	\$592.00	24%	\$0.00	\$449.92
7272919	Bucket GP 44" CII, MT85, MT100 ♦	\$592.00	24%	\$0.00	\$449.92
7114583	50" General Purpose Bucket ♦	\$618.00	24%	\$0.00	\$469.68

(FOR COMPATIBILITY - SEE THE LOADER BUCKET MATRIX AT THE BOTTOM FOR COMPATABILITY)

Standard Duty Buckets

7272770	56" Standard Duty Bucket Δ	\$682.00	24%	\$0.00	\$518.32
7272769	62" Standard Duty Bucket Δ	\$718.00	24%	\$0.00	\$545.68
7272771	68" Standard Duty Bucket Δ	\$735.00	24%	\$0.00	\$558.60
7272768	74" Standard Duty Bucket Δ	\$782.00	24%	\$0.00	\$594.32

Heavy Duty Buckets

7293982	56" Heavy Duty Bucket ♦	\$875.00	24%	\$0.00	\$665.00
7272678	62" Heavy Duty Bucket ♦	\$938.00	24%	\$0.00	\$712.88
7272679	68" Heavy Duty Bucket ♦	\$1,035.00	24%	\$0.00	\$786.60
7272680	74" Heavy Duty Bucket ♦	\$1,125.00	24%	\$0.00	\$855.00
7272681	80" Heavy Duty Bucket ♦	\$1,225.00	24%	\$0.00	\$931.00

Severe Duty Buckets

7326130	74" Severe Duty Bucket ♦	\$1,505.00	24%	\$0.00	\$1,143.80
7326129	80" Severe Duty Bucket ♦	\$1,622.00	24%	\$0.00	\$1,232.72
7326128	86" Severe Duty Bucket ♦	\$1,701.00	24%	\$0.00	\$1,292.76
7326127	92" Severe Duty Bucket ♦	\$1,806.00	24%	\$0.00	\$1,372.56

Light Material Buckets

7279100	68" Light Material Bucket Δ	\$1,182.00	24%	\$0.00	\$898.32
7279101	74" Light Material Bucket Δ	\$1,251.00	24%	\$0.00	\$950.76
7279102	80" Light Material Bucket Δ	\$1,373.00	24%	\$0.00	\$1,043.48
7279103	86" Light Material Bucket Δ	\$1,463.00	24%	\$0.00	\$1,111.88
7279104	92" Light Material Bucket Δ	\$1,710.00	24%	\$0.00	\$1,299.60
7279105	98" Light Material Bucket Δ	\$1,907.00	24%	\$0.00	\$1,449.32

Δ Buckets have holes predrilled to accept bolt-on cutting edges.

\blacklozenge Buckets have holes predrilled to accept bolt-on cutting edges or bolt-on teeth.

Part Number	Chipper Description	SLP in US\$	Discount Percent	Labor	Price
-------------	---------------------	-------------	------------------	-------	-------

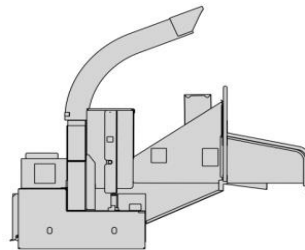
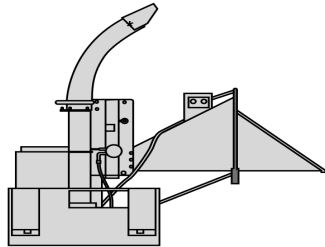

(S450, S510, S530, S550, S570, S590, S595, S630, S650, S740, S750, S770, S850) (S76) (A770) (T140, T180, T190)
(T450, T550, T590, T595, T630, T650, T740, T750, T770, T870) (T76)

6719129	5A Chipper	\$10,854.00	24%	\$0.00	\$8,249.04
---------	-------------------	-------------	-----	--------	------------

(Loader must be equipped with a 7 pin Attachment Control Kit)

(Attachment includes a 7-pin harness only) (Approved G-Series and newer Loaders only)

5A Chipper must be installed on 700-800 Series BICS Loaders. Will not function on non-BICS loaders, 953s or 963s.

(S550H, S570H, S590H, S595H, S630H, S650H, S740H, S750H, S770H, S850H) (S76H) (A770H)
(T550H, T590H, T595H, T630H, T650H, T740H, T750H, T770H, T870H) (T76H)

7117662	8B Chipper	\$13,657.00	24%	\$0.00	\$10,379.32
---------	-------------------	-------------	-----	--------	-------------

(Loader must be equipped with an 7-Pin Attachment Control Kit) (Approved G Series & New Loaders Only)

Part Number	Combination Bucket Description	SLP in US\$	Discount Percent	Labor	Price
-------------	--------------------------------	-------------	------------------	-------	-------

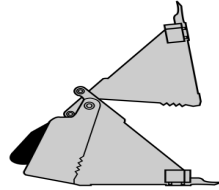

(S130, S150*, S160*, S175*, S185*) (S450, S510*, S530*, S550*, S570*, S590*, S595*) (T140) (T450) 7167310	62" Combination Bucket (Bolt-on Teeth are available from Bobcat Parts)	\$3,210.00	24%	\$0.00	\$2,439.60
(S150, S160, S175, S185, S205) (S510, S530, S550, S570, S590, S595) (S630*, S650*, S740*, S750*, S770*) (S76*) (T180, T190) (T550, T590, T595) 7167311	68" Combination Bucket (Bolt-on Teeth are available from Bobcat Parts)	\$3,416.00	24%	\$0.00	\$2,596.16
(S150, S160, S175, S185, S205) (S550, S570, S590, S595, S630, S650, S740, S750, S770) (S76) (A770) (T180, T190) (T550, T590, T595, T630, T650) (T76) 7167312	74" Combination Bucket (Bolt-on Teeth are available from Bobcat Parts)	\$3,601.00	24%	\$0.00	\$2,736.76
(S630, S650, S740, S750, S770) (S76) (A770) (T630, T650, T740, T750, T770) (T76) 7167313	80" Combination Bucket (Bolt-on Teeth are available from Bobcat Parts)	\$44,309.00	24%	\$0.00	\$33,674.84
(S740, S750, S770) (A770) (T650, T740, T750, T770) (T76) 7167314	84" Combination Bucket (Bolt-on Teeth are available from Bobcat Parts)	\$4,821.00	24%	\$0.00	\$3,663.96

***Requires Inset Rims**

Combination Buckets are not approved for use with the Tilt-Tatch.

Combination Buckets may interfere with tracks at extreme roll-back position on some loaders. Use of lift-arm stop is required if this occurs.

It is recommended that a port relief be installed for use with the Combination Buckets. Installation instructions are included in the Operation Manual.

Optional Open/Close Restrictor is available to slow down the open/close functions of the combination bucket.

Part Number	Concrete Mixer Description	SLP in US\$	Discount Percent	Labor	Price
-------------	----------------------------	-------------	------------------	-------	-------

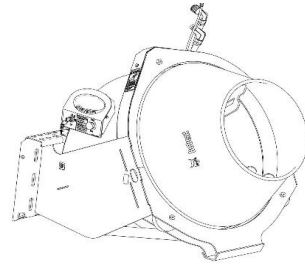

(S450, S510, S530, S550, S570, S590, S595, S630, S650, S740, S750, S770, S850)(S76)(A300) (A770)
 (T180, T190, T250, T300, T320) (T450, T550, T590, T595, T630, T650, T740, T750, T770, T870) (T76)

7186695	Concrete Mixer - M-Series Compatible (Loader must be equipped with an Attachment Control Kit) (F-Series and prior Loaders require Remote Attachment Control Kit) (Attachment includes a 7-Pin Harness only)	\$4,277.00	24%	\$0.00	\$3,250.52
---------	---	------------	-----	--------	------------

Part Number	Concrete Pump Description	SLP in US\$	Discount Percent	Labor	Price
-------------	---------------------------	-------------	------------------	-------	-------

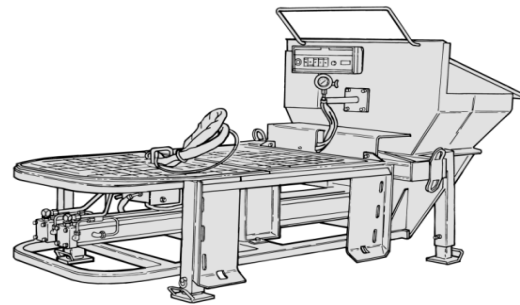

(S550, S550H, S570, S570H, S590, S590H, S595, S595H, S630, S630H, S650, S650H, S740, S740H, S750, S750H, S770, S770H, S850, S850H) (S76, S76H) (A770, A770H)
 (T550, T550H, T590, T590H, T595, T595H, T630, T630H, T650, T650H, T740, T740H, T750, T750H, T770, T770H, T870, T870H) (T76, T76H)

7108693	Concrete Pump (Loader must be equipped with an Attachment Control Kit) (Attachment includes a 7-Pin Harness only) (May also need Delivery System Kit-unless customer has this equipment) Concrete Pump needs to be installed on 700-800, S570-S300, A220-A300, T550-T300 G-Series or newer BICS Loaders or 963 G-Series, will not function on F-Series or non-BICS loaders, 953s or 963 C-Series.	\$25,450.00	24%	\$0.00	\$19,342.00
---------	--	-------------	-----	--------	-------------

Part Number	Accessories Description	SLP in US\$	Discount Percent	Labor	Price
-------------	-------------------------	-------------	------------------	-------	-------

6906079	Delivery System Kit (Includes 5" elbow, 5" to 3" reducer, (3) 25 ft. sections of 3" flexible hose, 3" x 6' flexible hose, (3) 3" x 10' steel lines, (2) 5" couplings, (8) 3" couplings, 3" cleanout ball) (Ship Weight 640 lbs.)	\$5,291.00	24%	\$0.00	\$4,021.16
---------	---	------------	-----	--------	------------

6906813

Remote Control Kit

(The hand held transmitter runs all functions of the Concrete Pump within a range of 200-400 feet from the pump.)

\$2,118.00

24%

\$90.00

\$1,699.68

Part Number	Digger Description	SLP in US\$	Discount Percent	Labor	Price
-------------	--------------------	-------------	------------------	-------	-------

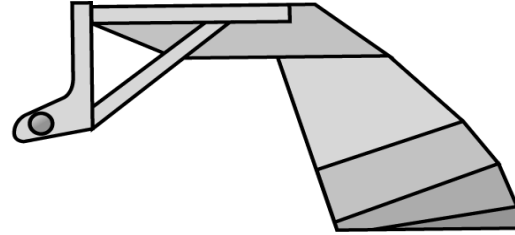

(MT50, MT52, MT55, MT85, MT100) (S70)(L23,L28)

7100915	12S" Digger	\$834.00	24%	\$0.00	\$633.84
---------	-------------	----------	-----	--------	----------

(S130, S150, S160, S175, S185, S205) (S450, S510, S530, S550, S570, S590, S595, S630, S650, S740, S750, S770) (S76)(A770) (T140, T180, T190) (T450, T550, T590, T595)

6719756	25" Digger	\$1,078.00	24%	\$0.00	\$819.28
6719757	30" Digger	\$1,136.00	24%	\$0.00	\$863.36
6719758	36" Digger	\$1,182.00	24%	\$0.00	\$898.32

Part Number	Dozer Blade Description	SLP in US\$	Discount Percent	Labor	Price
-------------	-------------------------	-------------	------------------	-------	-------

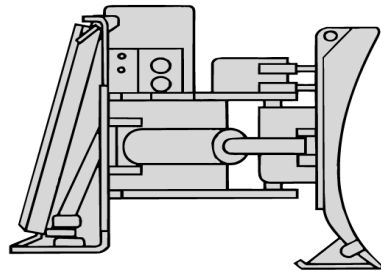

(MT50, MT52, MT55, MT85, MT100) (S70)

7196165 **54" Utility Blade (with hydraulic angle)** \$1,753.00 24% \$0.00 \$1,332.28
 (To be used as either a Snow Blade or a Dozer Blade)

(S130, S150, S160, S175, S185, S205) (S450, S510, S530, S550, S570, S590, S595, S630, S650, S740, S750, S770) (S76) (T140, T180, T190) (T450, T550, T590, T595, T630, T650) (T76)
 6905884 **80" Dozer Blade, 6-Way** \$5,229.00 24% \$0.00 \$3,974.04
 (Loader must be equipped with an Attachment Control Kit)
 (When used on loaders equipped with a 14-Pin Attachment Control Kit, a 14-Pin Attachment T-Harness Kit is required)

(S530, S550, S570, S590, S595, S630, S650, S740, S750, S770)(S76) (A770) (T550, T590, T595, T630, T650) (T76)
 6905811 **90" Dozer Blade, 6-Way** \$5,528.00 24% \$0.00 \$4,201.28
 (Loader must be equipped with an Attachment Control Kit)
 (When used on loaders equipped with a 14-Pin Attachment Control Kit, a 14-Pin Attachment T-Harness Kit is required)

(S630, S650, S740, S750, S770, S850) (S76) (A770) (T630, T650, T740, T750, T770, T870) (T76)
 7105781 **96" Dozer Blade, 6-Way** \$6,966.00 24% \$0.00 \$5,294.16
 (Loader must be equipped with an Attachment Control Kit)
 (When used on loaders equipped with a 14-Pin Attachment Control Kit, a 14-Pin Attachment T-Harness Kit is required)

Part Number	Drop Hammer Description	SLP in US\$	Discount Percent	Labor	Price
-------------	-------------------------	-------------	------------------	-------	-------

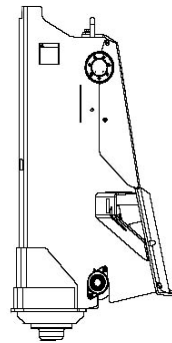

(S175, S185, S205) (S510, S530, S550, S570, S590, S595, S630, S650, S740, S750, S770, S850) (S76) (A770) (T180, T190) (T550, T590, T595, T630, T650, T740, T750, T770, T870) (T76)
 7137810 **Drop Hammer** \$8,935.00 24% \$0.00 \$6,790.60

Part Number	Dumping Hopper Description	SLP in US\$	Discount Percent	Labor	Price
-------------	----------------------------	-------------	------------------	-------	-------

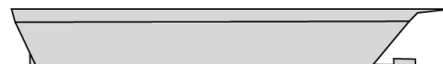

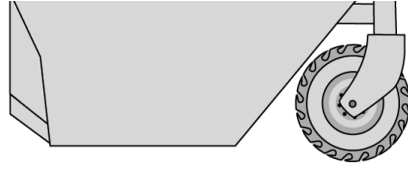

(S70, S100) (T110)(L23,L28)

6727275

Model 10 Dumping Hopper

(Includes 8.5 x 12 Bobcat Heavy Duty Tire. Tire is not installed on Dumping Hopper.)

\$3,148.00

24%

\$0.00

\$2,392.48

(S130, S150, S160, S175, S185, S205) (S510, S530, S550, S570, S590, S595, S630, S650, S740, S750, S770, S850) (S76) (A770)

(T140, T180, T190) (T450, T550, T590, T595, T630, T650, T740, T750, T770, T870) (T76)

6717597

Model 25 Dumping Hopper

(Includes 8.5 x 12 Bobcat Heavy Duty Tires. Tires are not installed on Dumping Hopper.)

\$4,869.00

24%

\$0.00

\$3,700.44

Part Number	Flail Cutter Description	SLP in US\$	Discount Percent	Labor	Price
-------------	--------------------------	-------------	------------------	-------	-------

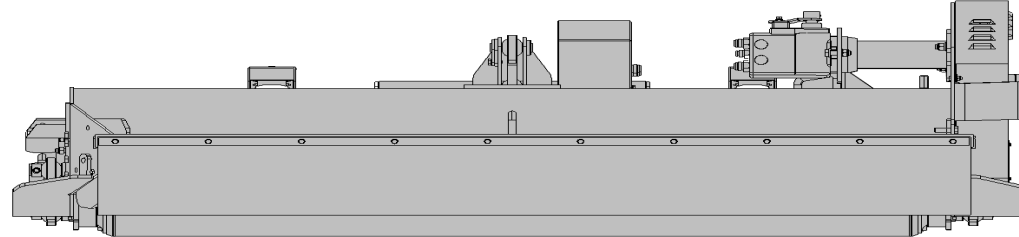

(S510, S530, S550, S550H, S570, S570H, S590, S590H, S595, S595H, S630, S630H, S650, S650H, S740, S740H, S750, S750H, S770, S770H, S850, S850H) (S76, S76H) (A770, A770H)

(T550, T550H, T590, T590H, T595, T595H, T630, T630H, T650, T650H, T740, T740H, T750, T750H, T770, T770H, T870, T870H) (T76, T76H)

7101894

FC200 Flail Cutter

\$12,686.00

24%

\$0.00

\$9,641.36

Part Number	Forestry Cutter Description	SLP in US\$	Discount Percent	Labor	Price
-------------	-----------------------------	-------------	------------------	-------	-------

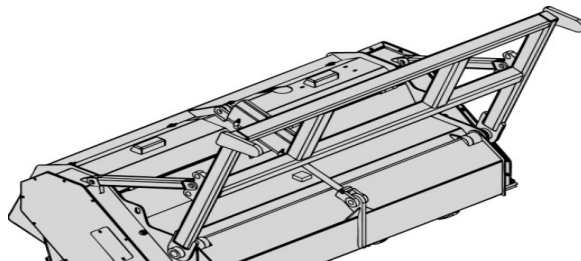

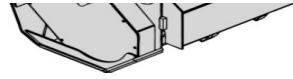

(S750H, S770H, S850H) (A770H) (T750H, T770H, T870H)

7194306	Forestry Cutter, 50"	\$24,809.00	24%	\$0.00	\$18,854.84
	<ul style="list-style-type: none">• Must also order Forestry Applications Kit, for K-Series Loaders, p/n 7131810• For M-Series Loaders (S750H, S770H, S850H, A770H, T750H, T770H, T870H) must order Forestry Apps Kit, PN 7174126• Loader must be equipped with high flow and certain K-Series SN'd Loaders must be equipped with a upgraded cooling system				

(The following K-Series loader serial numbers must be equipped with the cooling system upgrade kit p/n 7126319: A300, SN 539911675 & below; T300 s/n 532015066 & below; T250 s/n 531812826 & below; S300 s/n 531115051 & below) (All S330 Loader are equipped with upgrade cooling system)

For Certain SN'd A300, S300, S330, T250, T300, T320 Loaders must also order Door Wiring Harness - Will need to provide Serial No of machine

(S750H, S770H, S850H) (A770H) (T750H, T770H, T870H)

7194305	Forestry Cutter, 60"	\$26,139.00	24%	\$0.00	\$19,865.64
	<ul style="list-style-type: none">• For K-Series Loaders (S300H, S330H, A300H, T250H, T300H, T320H)• Must also order Forestry Applications Kit, K-Series p/n 7131810• For M-Series Loaders (S750H, S770H, S850H, A770H, T750H, T770H, T870H)• must also order Forestry Applications Kit, M-Series p/n 7174126• Loader must be equipped with high flow and upgraded cooling system				

(The following K-Series loader serial numbers must be equipped with the cooling system upgrade kit p/n 7126319: A300, SN 539911675 & below; T300 s/n 532015066 & below; T250 s/n 531812826 & below; S300 s/n 531115051 & below) (All S330 Loader are equipped with upgrade cooling system)

For Certain SN'd A300, S300, S330, T250, T300, T320 Loaders must also order Door Wiring Harness - Will need to provide Serial No of machine

(S750H, S770H, S850H) (A770H) (T750H, T770H, T870H)

7204123	Forestry Cutter, 50" 2 Speed	\$27,324.00	24%	\$0.00	\$20,766.24
	<ul style="list-style-type: none">• For K-Series Loaders (S300H, S330H, A300H, T250H, T300H, T320H)• Must also order Forestry Applications Kit, K-Series p/n 7131810• For M-Series Loaders (S750H, S770H, S850H, A770H, T750H, T770H, T870H)• must also order Forestry Applications Kit, M-Series p/n 7174126• Loader must be equipped with high flow and upgraded cooling system				

(The following K-Series loader serial numbers must be equipped with the cooling system upgrade kit p/n 7126319: A300, SN 539911675 & below; T300 s/n 532015066 & below; T250 s/n 531812826 & below; S300 s/n 531115051 & below) (All S330 Loader are equipped with upgrade cooling system)

For Certain SN'd A300, S300, S330, T250, T300, T320 Loaders must also order Door Wiring Harness - Will need to provide Serial No of machine

(S750H, S770H, S850H) (A770H) (T750H, T770H, T870H)

7204127	Forestry Cutter, 60" 2-Speed	\$28,824.00	24%	\$0.00	\$21,906.24
	<ul style="list-style-type: none">• For K-Series Loaders (S300H, S330H, A300H, T250H, T300H, T320H)• Must also order Forestry Applications Kit, K-Series p/n 7131810				

- For M-Series Loaders (S750H, S770H, S850H, A770H, T750H, T770H, T870H)
must also order Forestry Applications Kit, M-Series p/n 7174126
- Loader must be equipped with high flow and upgraded cooling system

(S850H) (T750H, T770H, T870H)

7305459

Forestry Cutter, 70"

\$31,845.00

24%

\$0.00

\$24,202.20

- For K-Series Loaders (S300H, S330H, A300H, T250H, T300H, T320H)
- Must also order Forestry Applications Kit, K-Series p/n 7131810
- For M-Series Loaders (S750H, S770H, S850H, A770H, T750H, T770H, T870H)
must also order Forestry Applications Kit, M-Series p/n 7174126
- Loader must be equipped with high flow and upgraded cooling system

(The following K-Series loader serial numbers must be equipped with the cooling system upgrade kit p/n 7126319: A300, SN 539911675 & below; T300 s/n 532015066 & below; T250 s/n 531812826 & below; S300 s/n 531115051 & below) (All S330 Loader are equipped with upgrade cooling system)
For Certain SN'd A300, S300, S330, T250, T300, T320 Loaders must also order Door Wiring Harness - Will need to provide Serial No of machine

Part Number	Factory Installed Options Description	SLP in US\$	Discount Percent	Labor	Price
7195450	Front Gate, 50" (Produces finer mulch)	\$1,806.00	24%	\$0.00	\$1,372.56
7195323	Front Gate, 60" (Produces finer mulch)	\$1,833.00	24%	\$0.00	\$1,393.08

Part Number	Factory Installed Options Description	SLP in US\$	Discount Percent	Labor	Price
-------------	---------------------------------------	-------------	------------------	-------	-------

7230523 **Tier 3 & iT4 - Forestry Applications Kit, M-SERIES LOADERS ONLY**** \$8,253.00 24% \$990.00 \$7,262.28
Kit is required to operate Forestry Cutter and provides operator & machine protection.
****Must also order Engine Seal Kit**
Not compatible with rear auxiliary hydraulics.
 Kit includes: Forestry Door (3/4 in. laminated polycarbonate), Front and Rear Light Guards, Hydraulic Quick Coupler Guard, Fire Extinguisher, Level II FOPS, Muffler Guard, Lift Cylinder Debris Shields, Top and Rear Windows, Polycarbonate Side Windows
 (Add \$990.00 for installation to discounted price)

7257723 **Tier 4 - Forestry Applications Kit, M-SERIES LOADERS ONLY**** \$8,253.00 24% \$990.00 \$7,262.28
Kit is required to operate Forestry Cutter and provides operator & machine protection.
****Must also order Engine Seal Kit**
Not compatible with rear auxiliary hydraulics.
 Kit includes: Forestry Door (3/4 in. laminated polycarbonate), Front and Rear Light Guards, Hydraulic Quick Coupler Guard, Fire Extinguisher, Level II FOPS, Muffler Guard, Lift Cylinder Debris Shields, Top and Rear Windows, Polycarbonate Side Windows
 (Add \$990.00 for installation to discounted price)

NOTE: K-Series Loaders must be equipped with PN 7131810 - Forestry Applications Kit - please call for pricing

Part Number	Forks, Utility Description	SLP in US\$	Discount Percent	Labor	Price
-------------	----------------------------	-------------	------------------	-------	-------

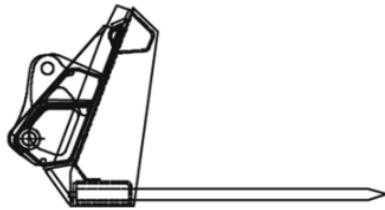

(MT50, MT52, MT55, MT85, MT100) (S70)(L23,L28)
 6727904 **36" Utility fork, with 5 Teeth** \$861.00 24% \$0.00 \$654.36
 (Use with Farm/Utility grapple P/N 6728117) (Additional Forks (p/n 6717622) may be Ordered)

(S70, S100, S130) (S450) (T110, T140) (T450)(L23,L28) 6727888	54" Utility fork, with 7 Teeth (Use with Farm/Utility grapple P/N 6728117) (Additional Forks (p/n 6717622) may be ordered)	\$1,004.00	24%	\$0.00	\$763.04
(S130, S150, S160, S175, S185, (T140) (T450, T550, T590, T595) 6725178	60" Utility fork, with 8 Teeth (Use with Farm/Utility grapple P/N 7176977) (Additional Forks (p/n 6717622) may be ordered)	\$1,114.00	24%	\$0.00	\$846.64
(S450, S510, S550, S530, S570, S590, S595, S630, S650) (T450, T550, T590, T595) 6725179	66" Utility fork, with 9 Teeth (Use with Farm/Utility grapple P/N 7176977) (Additional Forks (p/n 6717622) may be ordered)	\$1,304.00	24%	\$0.00	\$991.04
(S150, S160, S175, S185, S205) (S510, S530, S550, S570, S590, S595, S630, S650, S740, S750, S770) (S76) (A770) (T140, T180, T190) (T450, T550, T590, T595, T630, T650) (T76) 6725180	72" Utility fork, with 10 Teeth (Use with Farm/Utility grapple P/N 7176977) (Additional Forks (p/n 6717622) may be ordered)	\$1,373.00	24%	\$0.00	\$1,043.48
(S530, S570, S590, S595, S630, S650, S740, S750, S770) (S76) (A770) (T550, T590, T595) (T630, T650) (T76) 7107243	80" Utility fork, with 11 Teeth (Use with Farm/Utility grapple P/N 7176977) (Additional Forks (p/n 6717622) may be ordered)	\$1,600.00	24%	\$0.00	\$1,216.00

Part Number	Grader Description	SLP in US\$	Discount Percent	Labor	Price
--------------------	---------------------------	--------------------	-------------------------	--------------	--------------

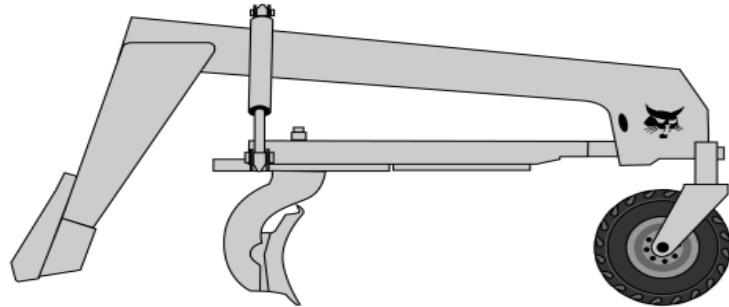

(S450, S510, S550, S530, S570, S590, S595, S630, S650, S740, S750, S770) (S76)
 (A770) (T450, T550, T590, T595)

6906480 Grader, 84" **\$9,623.00** **24%** **\$0.00** **\$7,313.48**
 (Loader must be equipped with an Attachment Control Kit)
 (When used on loaders equipped with a 14-Pin Attachment Control Kit, a 14-Pin Attachment T-Harness Kit P/N 7164095 is required)

(S740, S750, S770, S850) (A770) (T650, T740, T750, T770, T870) (T76)

7160005 Grader,96" **\$15,219.00** **24%** **\$0.00** **\$11,566.44**
 (Loader must be equipped with an Attachment Control Kit)
 (When used on loaders equipped with a 14-Pin Attachment Control Kit, a 14-Pin Attachment T-Harness Kit P/N 7164095 is required)

(S740, S750, S770, S850) (A770) (T740, T750, T770, T870)

7182060 Grader, 108" **\$16,114.00** **24%** **\$0.00** **\$12,246.64**
 (Loader must be equipped with an Attachment Control Kit)
 (When used on loaders equipped with a 14-Pin Attachment Control Kit, a 14-Pin Attachment T-Harness Kit P/N 7164095 is required)

7177684 END-WING KIT **\$461.00** **24%** **\$0.00** **\$350.36**
 (Converts graders 96" and 108" into box blade for finish grading only)
 (Not compatible with the Sonic Tracer)

Part Number	Accessories Description	SLP in US\$	Discount Percent	Labor	Price
7164094	Laser Mounting Kit, BLR2 (must also order 2 receivers) (For 84" Grader) (Must also order two laser receivers, p/n 7160486) (Approved for use on Graders S/N 64801631 & above, started production April 2009) (Includes two receiver poles and wiring harnesses) (Price includes \$225 for installation)	\$947.00	24%	\$225.00	\$944.72
7177685	Laser Mounting Kit (For 96" and 108" Grader) (Must also order two laser receivers, p/n 7160486) (Includes two receiver poles and wiring harnesses) (Price includes \$225 for installation)	\$1,012.00	24%	\$225.00	\$994.12
7160486	Laser Receiver, BLR2 (Must order 2 for use with laser kit) (May also need a laser transmitter and tripod—unless customer has this equipment.) (The laser receivers will work with most rotating laser transmitters, for full functionality a dual slope-rotating transmitter is recommended.)(Approved for use on Graders S/N 648001631 & above, started production April 2009, and 96" and 108" Graders)	\$2,099.00	24%	\$0.00	\$1,595.24
7275232	Laser Transmitter, Dual Slope (Trimble GL422N; includes CR600 receiver)	\$2,679.00	24%	\$0.00	\$2,036.04
6688806	Tripod	\$268.00	24%	\$0.00	\$203.68
7211624	Sonic Tracer and Slope Sensor Mounting Kit	\$1,834.00	24%	\$270.00	\$1,663.84

7023454	(For 96" and 108" Grader) (Must also order Sonic Tracer and Slope Sensor Pkg, PN 7023454) Incs Mounting Brackets, hardware and wiring harnesses (not compatible with end wing kit) Sonic Tracer and Slope Sensor Package (Approved for 96" and 108" Graders)	\$9,785.00	24%	\$0.00	\$7,436.60
7306968	(Must also order Sonic Tracer and Slope Mounting Kit, PN 7211624) Incls ST400 Sonic Tracer, AS400 Slopoe Sensor (qty 2) and RS400 Rotation Sensor) (Use where laser transmitters won't work because of obstructions or where grader must follow predetermined slopes and land contours) 3D MOUNTING KIT (Required for 3D sensor Kit 7276540 for use with 3D Ready System)	\$1,261.00	24%	\$0.00	\$958.36
7276541	3D Harness Kit (Approved for 96" and 108" Graders) Incs Wiring Harness, Attach Harness, Radio Brkt & Mast Mounts	\$4,863.00	24%	\$0.00	\$3,695.88
7276540	3D Sensor Kit (Approved for 96" and 108" Graders) Incs AS400 Slope Sensors (Qty2) and RS400 Rotation Sensor)	\$5,557.00	24%	\$0.00	\$4,223.32

Part Number	Grapple, Farm/Utility Description	SLP in US\$	Discount Percent	Labor	Price
-------------	-----------------------------------	-------------	------------------	-------	-------

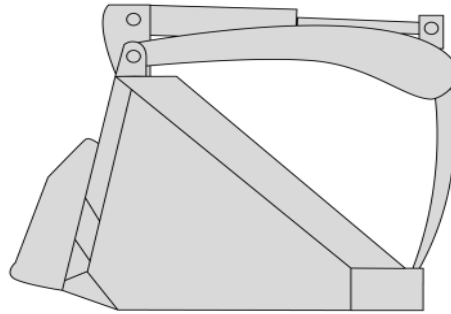

Farm Grapple with Bucket

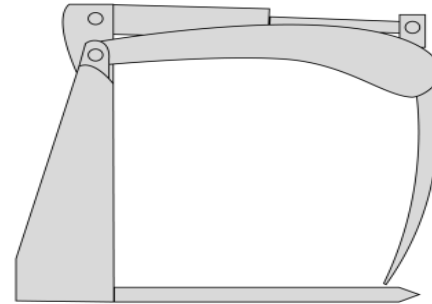

Farm Grapple with Forks

(MT50, MT52, MT55, MT85, MT100) (S70)(L23,L28) 6728117	Grapple, 32" Utility (Fits Current 36", 48" & 54" Utility Forks) (Price includes \$270 for installation)	\$1,241.00	24%	\$270.00	\$1,213.16
7125370	Grapple, 32" (Fits Current 36" – 50" General Purpose buckets) (If bucket is equipped with a 6 hole step, must order a replacement 4 hole step, P/N 7103163) (Price includes \$270 for installation)	\$1,229.00	24%	\$270.00	\$1,204.04

(S450, S510, S550, S530, S570, S590, S595, S630, S650, S740, S750, S770) (S76)

(A770) (T450, T550, T590, T595) (T630, T650) (T76)

7176977	Grapple, 55" Utility – C/I (Fits 62", 68", 74" and 80" Roundback Low Profile and Construction/Industrial Buckets and 60", 66", 72", and 80" Utility Forks) (Will not fit Heavy Duty Construction/Industrial Buckets) <i>(Price includes \$270 for installation)</i>	\$1,635.00	24%	\$270.00	\$1,512.60
---------	--	-------------------	------------	-----------------	-------------------

(S510, S550, S530, S570)

7176783	Grapple, 55" Utility - GP (Fits 62", 68" and 74" General Purpose buckets) <i>(Price includes \$270 for installation)</i>	\$1,615.00	24%	\$270.00	\$1,497.40
---------	--	-------------------	------------	-----------------	-------------------

Part Number	Grapple, Industrial Description	SLP in US\$	Discount Percent	Labor	Price
-------------	---------------------------------	-------------	------------------	-------	-------

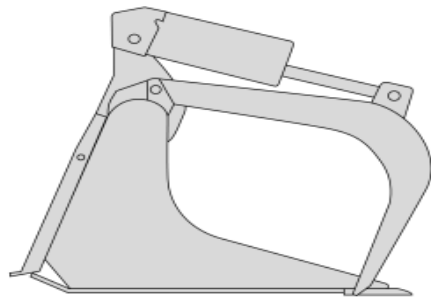

Industrial Bucket Grapple

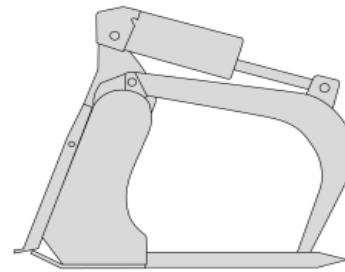

Industrial Fork Grapple

(MT52, MT55, MT85, MT100) (S70)(L23,L28)

7135737	36" Industrial Bucket Grapple (Bolt-On Cutting Edge included)	\$1,938.00	24%	\$0.00	\$1,472.88
---------	---	-------------------	------------	---------------	-------------------

(S100) (T110)

7140888	48" Industrial Bucket Grapple (Bolt-On Cutting Edge included)	\$2,128.00	24%	\$0.00	\$1,617.28
---------	---	-------------------	------------	---------------	-------------------

(S450, S510, S530, S550, S570, S590, S595, S630, S650, S740, S750, S770) (S76) (T450, T550, T590, T595, T630, T650) (T76)

7168342	62" Industrial Bucket Grapple (Bolt-On Cutting Edge included)	\$3,463.00	24%	\$0.00	\$2,631.88
---------	---	-------------------	------------	---------------	-------------------

(S130, S150, S160, S175, S185, S205) (S450, S510, S530, S550, S570, S590, S595, S630, S650, S740, S750, S770) (S76) (T140, T180, T190) (T450, T550, T590, T595, T630, T650) (T76)					
7168340	68" Industrial Bucket Grapple (Bolt-On Cutting Edge included)	\$3,601.00	24%	\$0.00	\$2,736.76
(S450, S510, S550, S530, S570, S590, S595, S630, S650, S740, S750, S770) (T450, T550, T590, T595) (T630, T650)					
7168344	66" Industrial Fork Grapple, with 7 teeth	\$4,162.00	24%	\$0.00	\$3,163.12
(S630, S650, S740, S750, S770) (S76) (A770) (T180, T190) (T550, T590, T595, T630, T650) (T76)					
7168290	74" Industrial Bucket Grapple (Bolt-On Cutting Edge included)	\$3,881.00	24%	\$0.00	\$2,949.56
(S630, S650, S740, S750, S770, S850) (S76) (A770) (T630, T650, T740, T750, T770, T870) (T76)					
7166624	78" Industrial Fork Grapple, with 8 teeth	\$4,996.00	24%	\$0.00	\$3,796.96
(S630, S650, S740, S750, S770, S850) (S76) (A770) (T630, T650, T740, T750, T770, T870) (T76)					
7168339	80" Industrial Bucket Grapple	\$4,299.00	24%	\$0.00	\$3,267.24

It is recommended that a port relief be installed for use with grapples. Installation instructions are included in the Operation Manual.

Optional Open/Close Restrictor is available to slow down the open/close functions of the combination bucket.

Part Number	Grapple, Root Description	SLP in US\$	Discount Percent	Labor	Price
-------------	---------------------------	-------------	------------------	-------	-------

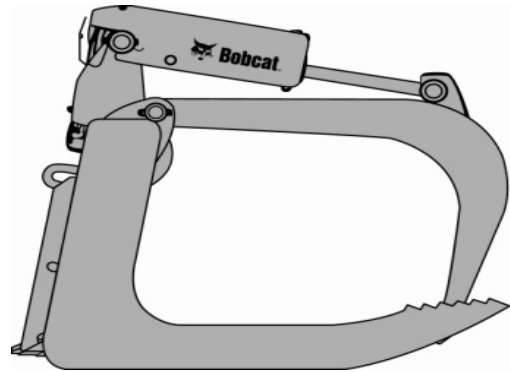

(MT52, MT55, MT85, MT100) (S70)(L23,L28)
7134179 36" Root Grapple

\$1,994.00 24% \$0.00 \$1,515.44

(S100) (T110)
7140902 48" Root Grapple

\$2,464.00 24% \$0.00 \$1,872.64

(S150, S160, S175, S185, S205) (S510, S530, S550, S570, S590, S595)
(T140, T180, T190) (T450, T550, T590, T595)
7168343 66" Root Grapple

\$3,338.00 24% \$0.00 \$2,536.88

(S175, S185, S205) (S530, S550, S570, S590, S595, S630, S650, S740, S750, S770) (S76) (A770)
(T180, T190) (T550, T590, T595, T630, T650, T740, T750, T770) (T76)
7165486 72" Root Grapple

\$3,621.00 24% \$0.00 \$2,751.96

(S175, S185, S205) (S630, S650, S740, S750, S770, S850) (S76) (A770)
(T180, T190) (T630, T650, T740, T750, T770, T870) (T76)
7168338 82" Root Grapple

\$4,009.00 24% \$0.00 \$3,046.84

It is recommended that a port relief be installed for use with grapples. Installation instructions are included in the Operation Manual.

Optional Open/Close Restrictor is available to slow down the open/close functions of the combination bucket.

Part Number	Landplane Description	SLP in US\$	Discount Percent	Labor	Price
-------------	-----------------------	-------------	------------------	-------	-------

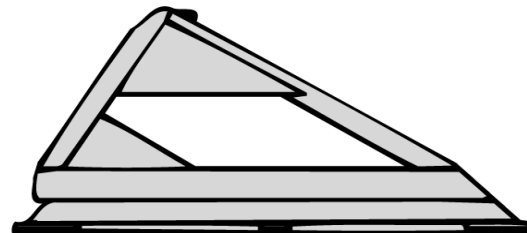

(MT50, MT52, MT55, MT85, MT100) (S70, S100) (T110)(L23,L28)

6907173	48" Deluxe Landplane Leveling Attachment (Includes expanded metal grate, scarifier assembly, teeth and respective hardware)	\$1,267.00	24%	\$0.00	\$962.92
---------	---	------------	-----	--------	----------

(S100, S130, S150, S160, S175, S185, S205) (S450, S510, S530, S550, S570, S590, S595, S630, S650, S740, S750, S770) (S76) (A770)
(T110, T140, T180, T190) (T450, T550, T590, T595, T630, T650) (T76)

6906150	72" Deluxe Landplane Leveling Attachment (Includes expanded metal grate, scarifier assembly, teeth and respective hardware)	\$2,223.00	24%	\$0.00	\$1,689.48
---------	---	------------	-----	--------	------------

(S130, S150, S160, S175, S185, S205) (S450, S510, S530, S550, S570, S590, S595, S630, S650, S740, S750, S770) (S76) (A770)
(T140, T180, T190) (T450, T550, T590, T595, T630, T650, T740, T750, T770) (T76)

6906115	78" Deluxe Landplane Leveling Attachment (Includes expanded metal grate, scarifier assembly, teeth and respective hardware)	\$2,434.00	24%	\$0.00	\$1,849.84
---------	---	------------	-----	--------	------------

Part Number	Landscape Rake Description	SLP in US\$	Discount Percent	Labor	Price
-------------	----------------------------	-------------	------------------	-------	-------

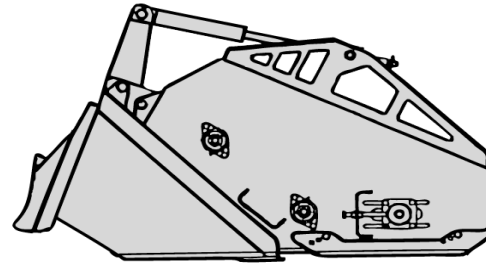

(S130, S150, S160, S175, S185, S205) (S450, S510, S530, S550, S570, S590, S595, S630, S650) (S76)
(T140, T180, T190) (T450, T550, T590, T595, T630, T650) (T76)

6709107	5B Landscape Rake	\$7,757.00	24%	\$0.00	\$5,895.32
---------	--------------------------	------------	-----	--------	------------

(S150, S160, S175, S185, S205) (S510, S530, S550, S570, S590, S595, S630, S650, S740, S750, S770)
(S76) (A770) (T180, T190) (T550, T590, T595, T630, T650, T740, T750, T770)(T76)

6710630	6B Landscape Rake	\$8,131.00	24%	\$0.00	\$6,179.56
---------	--------------------------	------------	-----	--------	------------

Part Number	Mower, Finish Description	SLP in US\$	Discount Percent	Labor	Price
-------------	---------------------------	-------------	------------------	-------	-------

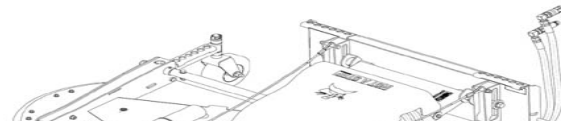

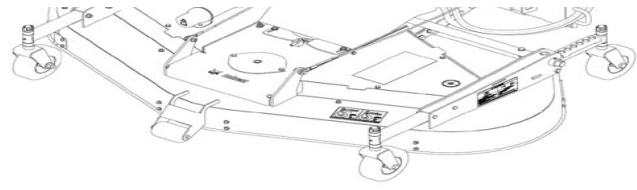

(S100, S130, S150, S160, S175, S185, S205) (S450, S510, S530, S550, S570, S590, S595, S630, S650, S740, S750, S770) (S76) (A770)
 (T110, T140, T180, T190) (T450, T550, T590, T595, T630, T650, T750, T770) (T76)
 7144850 72" Mower

\$5,680.00 24% \$0.00 \$4,316.80

(S150, S160, S175, S185, S205) (S510, S530, S550, S570, S590, S595, S630, S650, S740, S750, S770, S850) (S76) (A770)
 (T180, T190) (T550, T590, T595, T630, T650, T740, T750, T770, T870) (T76)
 7143993 90" Mower

\$6,215.00 24% \$0.00 \$4,723.40

Part Number	Packer Wheel Description	SLP in US\$	Discount Percent	Labor	Price
-------------	--------------------------	-------------	------------------	-------	-------

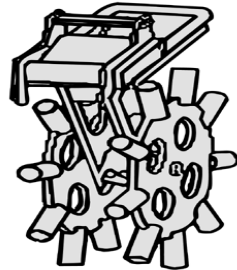

(S130, S150, S160, S175, S185, S205) (S450, S510, S530, S550, S570, S590, S595, S630, S650, S740, S750, S770, S850) (S76) (A770)
 (T140, T180, T190) (T450, T550, T590, T595, T630, T650, T740, T750, T770, T870) (T76)
 6806644 Packer Wheel
 (Must also order loader x-change mounting frame p/n 7141800)

\$2,208.00 24% \$0.00 \$1,678.08

Part Number	Accessories Description	SLP in US\$	Discount Percent	Labor	Price
-------------	-------------------------	-------------	------------------	-------	-------

7141800 Loader X-Change Mounting Frame

\$1,015.00 24% \$0.00 \$771.40

Part Number	Pallet Forks, Standard and Bale Description	SLP in US\$	Discount Percent	Labor	Price
-------------	---	-------------	------------------	-------	-------

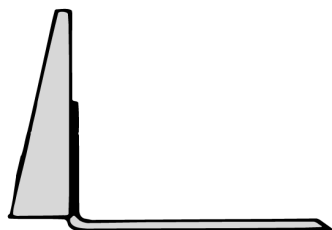

Standard Pallet Fork Teeth and Frame

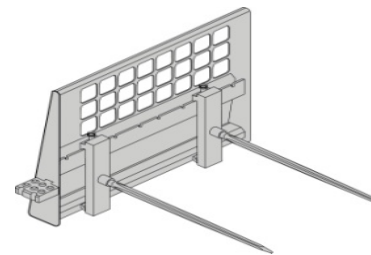

Bale Forks and Frame

(MT50, MT52, MT55, MT85, MT100) (S70)(L23,L28)

6809716 Bob-tach Pallet Fork Frame, less teeth

\$402.00 24% \$0.00 \$305.52

7276448 Pallet Fork Frame CII, MT85, MT100

\$402.00 24% \$0.00 \$305.52

6540184	36" Pallet Fork Teeth, Set of 2	\$274.00	24%	\$0.00	\$208.24
---------	---------------------------------	----------	-----	--------	----------

Pallet Frames

(S100, S130, S150, S160, S175, S185, S205) (S450, S510, S530, S550, S570, S590, S595, S630, S650, S740, S750, S770, S850) (S76) (A770)

(T450, T550, T590, T595, T630, T650, T740, T750, T770, T870) (T76) (L23,L28)

7297499	2.5K STANDARD DUTY PALLET FORK FRAME, LESS TEETH	\$335.00	24%	\$0.00	\$254.60
7294305	4K HEAVY DUTY PALLET FORK FRAME, LESS TEETH	\$407.00	24%	\$0.00	\$309.32
7294332	5.5K SEVERE DUTY PALLET FORK FRAME, LESS TEETH	\$649.00	24%	\$0.00	\$493.24

Pallet Teeth

7308798	42", 2.5K STANDARD DUTY PALLET FORK TEETH, SET OF 2	\$259.00	24%	\$0.00	\$196.84
6540183	42", 4K HEAVY DUTY PALLET FORK TEETH, SET OF 2	\$292.00	24%	\$0.00	\$221.92
6540182	48", 4K HEAVY DUTY PALLET FORK TEETH, SET OF 2	\$299.00	24%	\$0.00	\$227.24
6541521	42", 5.5K SEVERE DUTY PALLET FORK TEETH, SET OF 2	\$396.00	24%	\$0.00	\$300.96
6541518	48", 5.5K SEVERE DUTY PALLET FORK TEETH, SET OF 2	\$447.00	24%	\$0.00	\$339.72

(STANDARD DUTY, HEAVY DUTY, SEVERE DUTY)

7306978	BRICK-GUARD CENTER	\$102.00	24%	\$0.00	\$77.52
---------	---------------------------	----------	-----	--------	---------

(Quantity orders only on PN 7306978 in multiples of 5 only) (Compatible with Standard, Heavy and Severe Duty Frames)

(SEVERE DUTY)

7306981	BRICK-GUARD EXTENSION	\$203.00	24%	\$0.00	\$154.28
---------	------------------------------	----------	-----	--------	----------

(Quantity orders only on PN 7306978 in multiples of 5 only) (Compatible with Severe Duty Frames Only)

Bale Forks

6815781	Bale Forks, Set of 2	\$682.00	24%	\$0.00	\$518.32
---------	----------------------	----------	-----	--------	----------

Part Number	Pallet Forks, Hydraulic Description	SLP in US\$	Discount Percent	Labor	Price
-------------	-------------------------------------	-------------	------------------	-------	-------

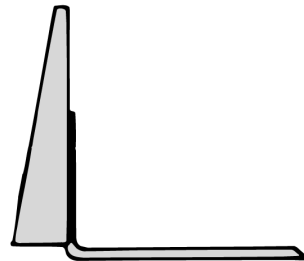

(S130, S150, S160, S175, S185, S205) (S450, S510, S530, S550, S570, S590, S595, S630, S650, S740, S750, S770, S850) (S76) (A770)

(T140, T180, T190) (T450, T550, T590, T595, T630, T650, T740, T750, T770, T870) (T76)

6905425	48" Hydraulic Pallet Fork	\$3,014.00	24%	\$0.00	\$2,290.64
---------	---------------------------	------------	-----	--------	------------

(Includes back frame and 2 hydraulically adjustable 48" teeth)

Part Number	Planer Description	SLP in US\$	Discount Percent	Labor	Price
-------------	--------------------	-------------	------------------	-------	-------

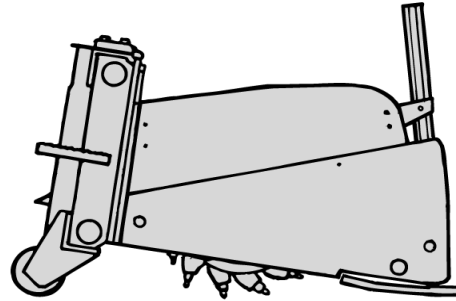

(S130, S150, S160, S175, S185, S205) (S450, S510, S530, S550, S570, S590, S595, S630, S650, S740, S750, S770) (S76) (A770)
(T140, T180, T190) (T450, T550, T590, T595, T630, T650, T740H, T750, T770) (T76)

M7019	14" Planer, Standard Flow (Includes manual depth adjust, hydraulic sideshift, and hoses) Must also order a drum. (No Attachment Control Kit is required)	\$9,255.00	24%	\$0.00	\$7,033.80
-------	---	------------	-----	--------	------------

Drums for 14" Planers - MUST order one of the following drum options

M7019-R01-C03	14" All Purpose Drum (With 46 bits) (Ship Weight 260 lbs.)	\$2,593.00	24%	\$0.00	\$1,970.68
M7019-R01-C07	No Drum Factory Installed	\$0.00	24%	\$0.00	\$0.00

(S160H, S185H, S205H) (S550H, S570H, S590H, S595H, S630H, S650H, S740 H, S750H, S770H, S850H) (S76H) (A770H)
(T180H, T190H) (T550H, T590H, T595H, T630H, T650H, T740H, T750H, T770H, T870H) (T76H)

M7018	18" Planer, High Flow (Includes hydraulic depth adjust, hydraulic sideshift, and hoses) (Must also order drum) (Loader must be equipped with an Attachment Control Kit) (When used on loaders equipped with a 14-Pin Attachment Control Kit , a 14-Pin Attachment T-Harness Kit P/N 7164095 is required)	\$13,891.00	24%	\$0.00	\$10,557.16
-------	---	-------------	-----	--------	-------------

Drums for 18" Planers - MUST order one of the following drum options

M7018-R01-C10	18" Fast Cut All Purpose Drum (With 47 bits) (Ship Weight 285 lbs.)	\$3,295.00	24%	\$0.00	\$2,504.20
---------------	---	------------	-----	--------	------------

M7018-R01-C11	18" Smooth Cut All Purpose Drum (With 84 bits) (Ship Weight 340 lbs.)	\$4,208.00	24%	\$0.00	\$3,198.08
M7018-R01-C12	No Drum Factory Installed	\$0.00	24%	\$0.00	\$0.00
(S185H, S205H) (S550H, S570H, S590H, S595H, S630H, S650H, S740H, S750H, S770H, S850H) (S76H) (A770H) (T180H, T190H) (T550H, T590H, T595H, T630H, T650H, T740H, T750H, T770H, T870H) (T76H)					
M7017	24" Planer, High Flow (Includes hydraulic depth adjust, hydraulic sideshift, and hoses) (Must also order drum) (Loader must be equipped with an Attachment Control Kit) (When used on loaders equipped with a 14-Pin Attachment Control Kit , a 14-Pin Attachment T-Harness Kit P/N 7164095 is required)	\$16,823.00	24%	\$0.00	\$12,785.48
<u>Drums for 24" Planers - MUST order one of the following drum options</u>					
M7017-R01-C04	24" Fast Cut All Purpose Drum (With 57 bits) (Ship Weight 375 lbs.)	\$4,467.00	24%	\$0.00	\$3,394.92
M7017-R01-C12	24" Smooth Cut All Purpose Drum (With 124 bits) (Ship Weight 420 lbs.)	\$5,608.00	24%	\$0.00	\$4,262.08
M7017-R01-C13	No Drum Factory Installed	\$0.00	24%	\$0.00	\$0.00
(S630H, S650H, S740H, S750H, S770H, S850H) (A770H) (T630H, T650H, T740H, T750H, T770H, T870H)					
6726632	40" Planer, High Flow (Includes hydraulic depth adjust, 40" drum, hydraulic sideshift, hydraulic oscillation & hoses) (Loader must be equipped with an Attachment Control Kit) (When used on loaders equipped with a 14-Pin Attachment Control Kit, a 14-Pin Attachment T-Harness Kit is required)	\$28,021.00	24%	\$0.00	\$21,295.96

*Other Drum Options available as dealer installed drums - Call for Pricing

Part Number	Rock Bucket Description	SLP in US\$	Discount Percent	Labor	Price
-------------	-------------------------	-------------	------------------	-------	-------

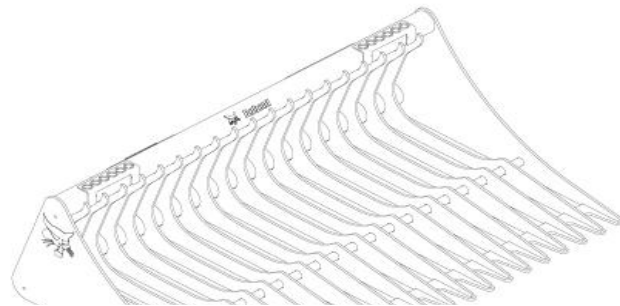



(S100, S130, S150, S160, S175, S185, S205) (S450, S510, S530, S550, S570, S590, S595, S630, S650) (S76)
 (T110, T140, T180, T190) (T450, T550, T590, T595, T630, T650) (T76)

7185941 62" Rock Bucket \$1,490.00 24% \$0.00 \$1,132.40

(S130, S150, S160, S175, S185, S205) (S450, S510, S530, S550, S570, S590, S595, S630, S650, S740, S750, S770) (S76)
 (T140, T180, T190) (T450, T550, T590, T595, T630, T650) (T76)

7185943 68" Rock Bucket \$1,558.00 24% \$0.00 \$1,184.08

(S630, S650, S740, S750, S770, S850) (S76) (A770)
 (T630, T650, T740, T750, T770, T870) (T76)

7185945 74" Rock Bucket \$1,627.00 24% \$0.00 \$1,236.52

(S630, S650, S740, S750, S770, S850) (S76) (A770)
 (T630, T650, T740, T750, T770, T870) (T76)

7185947 82" Rock Bucket \$1,801.00 24% \$0.00 \$1,368.76

Bobcat Rock Buckets work excellent for separating unwanted objects, such as rocks and other debris, from work areas while leaving finer material behind that can be cultivated or landscaped. Each tine tip is fully gusseted on each side, and connected to the tip next to it. This allows the Bobcat Rock Bucket to be used effectively as a tool to clear the soil surface of vegetation or other debris, as well as to be used to pull up objects from below the ground surface.

Part Number	Scarifier Description	SLP in US\$	Discount Percent	Labor	Price
-------------	-----------------------	-------------	------------------	-------	-------



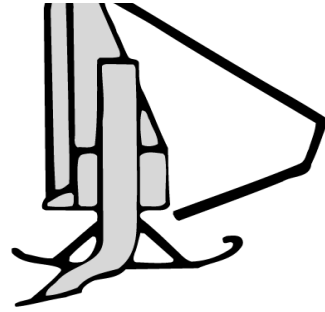

(S450, S510, S550, S530, S570, S590, S595, S630, S650, S740, S750, S770) (S76)

(A770) (T450, T140, T550, T590, T595) (T630, T650) (T76)

6563526

Front Scarifier

(Includes 2 Depth Guides and 5 Teeth)

\$1,241.00

24%

\$0.00

\$943.16

Part Number	Scraper Description	SLP in US\$	Discount Percent	Labor	Price
-------------	---------------------	-------------	------------------	-------	-------

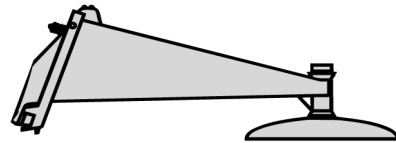

6675211

Scraper

\$1,194.00

24%

\$0.00

\$907.44

Part Number	Seeder Description	SLP in US\$	Discount Percent	Labor	Price
-------------	--------------------	-------------	------------------	-------	-------

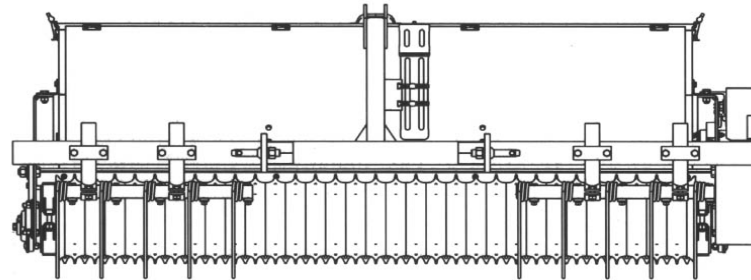

(S130, S150, S160, S175, S185, S205) (S450, S510, S530, S550, S570, S590, S595, S630, S650, S740, S750, S770, S850) (S76) (A770)

(T140, T180, T190) (T450, T550, T590, T595, T630, T650, T740, T750, T770, T870) (T76)

7167712

Seeder, 72", 3PT Mounting

(Must also order Bob-Tach adapter)

\$7,096.00

24%

\$0.00

\$5,392.96

Part Number	Factory Installed Options Description	SLP in US\$	Discount Percent	Labor	Price
7167758	Bob-Tach Adapter (Allows Seeder to mount on Bob-Tach equipped machines)	\$702.00	24%	\$0.00	\$533.52
7167759	Bob-Tach Adapter (Allows Seeder to mount on Bob-Tach equipped machines)	\$661.00	24%	\$0.00	\$502.36

Part Number	Silt Fence Installer Description	SLP in US\$	Discount Percent	Labor	Price
-------------	----------------------------------	-------------	------------------	-------	-------

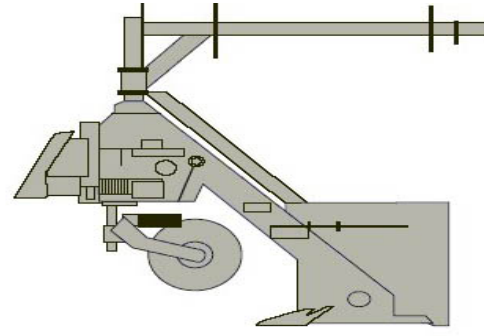

(S630, S650, S740, S750, S770, S850) (S76) (A770)
 (T180, T190) (T550, T590, T595, T630, T650, T740, T750, T770, T870) (T76)
 7137320 **Silt Fence Installer**
 (Must also order mounting frame)

\$5,006.00 24% \$0.00 \$3,804.56

Part Number	Factory Installed Options Description	SLP in US\$	Discount Percent	Labor	Price
7137333	Loader Rigid Mounting Frame	\$1,225.00	24%	\$0.00	\$931.00
7139171	3-Point Rigid Mounting Frame (Must also order Adapter p/n 7137334)	\$1,205.00	24%	\$0.00	\$915.80
7137332	3-Point Mounting Frame, 72" Side-Shift (Must also order Adapter p/n 7137334)	\$2,397.00	24%	\$0.00	\$1,821.72
7137331	3-Point Mounting Frame, 84" Side-Shift (Must also order Adapter p/n 7137334)	\$2,529.00	24%	\$0.00	\$1,922.04

Part Number	Snow Blade Description	SLP in US\$	Discount Percent	Labor	Price
-------------	------------------------	-------------	------------------	-------	-------

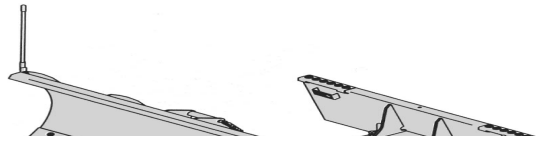

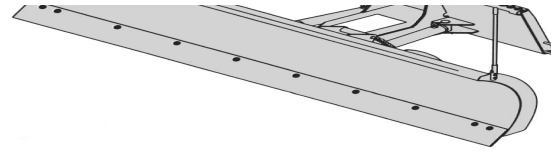

(MT50, MT52, MT55, MT85, MT100) (S70)

7196165 **54" Utility Blade (with hydraulic angle)** \$1,753.00 24% \$0.00 \$1,332.28
 (To be used as either a Snow Blade or a Dozer Blade)

(S100, S130, S150, S160) (T110) (S450, S510, S530, S550, S570, S590, S595) (T450)(L23,L28)

6906107 **60" Snow Blade (with hydraulic angle)** \$2,260.00 24% \$0.00 \$1,717.60

(S100, S130, S150, S160, S175, S185, S205) (S450, S510, S530, S550, S570, S590, S595, S630, S650) (S76)(T110) (T450)

6905156 **72" Snow Blade (with hydraulic angle)** \$2,365.00 24% \$0.00 \$1,797.40

(S130, S150, S160, S175, S185, S205)(S450, S510, S530, S550, S570, S590, S595, S630, S650, S740, S750, S770)(S76) (A770) (T450)

6716836 **84" Snow Blade (with hydraulic angle)** \$2,524.00 24% \$0.00 \$1,918.24

(S530, S550, S570, S590, S595, S630, S650, S740, S750, S770)(S76) (A770) (T450)

6716838 **96" Snow Blade (with hydraulic angle)** \$2,735.00 24% \$0.00 \$2,078.60

(S130, S150, S160, S175, S185, S205) (S450, S510, S530, S550, S570, S590, S595, S630, S650, S740, S750, S770) (S76) (A770) (T140, T180, T190) (T450, T550, T590, T595, T630, T650) (T76)

7207861 **86" Snow Blade – Heavy Duty (with hydraulic angle)** \$3,923.00 24% \$0.00 \$2,981.48

(S130, S150, S160, S175, S185, S205) (S530, S550, S570, S590, S595, S630, S650, S740, S750, S770)

(S76) (A770) (T140, T180, T190) (T450, T550, T590, T595, T630, T650, T740, T750, T770) (T76)

7207862 **96" Snow Blade – Heavy Duty (with hydraulic angle)** \$4,156.00 24% \$0.00 \$3,158.56

(S150, S160, S175, S185, S205) (S630, S650, S740, S750, S770, S850) (S76)

(A770) (T180, T190) (T630, T650, T740, T750, T770, T870) (T76)

7207863 **108" Snow Blade – Heavy Duty (with hydraulic angle)** \$4,447.00 24% \$0.00 \$3,379.72

Part Number	Snow Pusher Description	SLP in US\$	Discount Percent	Labor	Price
-------------	-------------------------	-------------	------------------	-------	-------

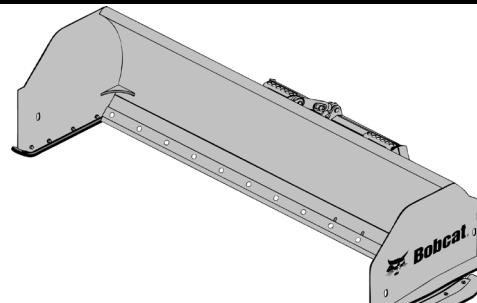

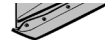

(S130, S150, S160, S175, S185, S205) (S450, S510, S530, S550, S570, S590, S595, S630, S650, S740, S750, S770, S850) (S76) (A770)
 (T140, T180, T190) (T450, T550, T590, T595, T630, T650, T740, T750, T770, T870) (T76)

7113767 Snow Pusher, 8' \$3,269.00 24% \$0.00 \$2,484.44

(S205) (S550, S570, S590, S595, S630, S650, S740, S750, S770, S850) (S76) (A770)
 (T180, T190) (T550, T590, T595, T630, T650, T740, T750, T770, T870) (T76)

7116164 Snow Pusher, 10' \$3,596.00 24% \$0.00 \$2,732.96

Part Number	Snow Pusher Pro Description	SLP in US\$	Discount Percent	Labor	Price
-------------	-----------------------------	-------------	------------------	-------	-------

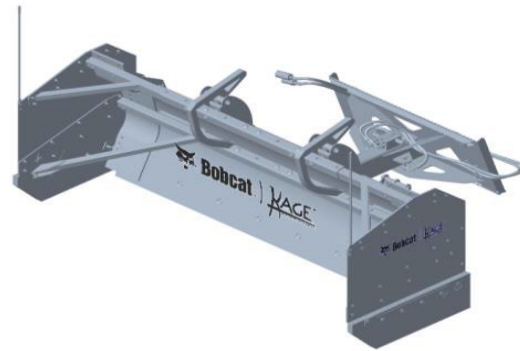

(S150, S160, S175, S185, S205) (S510, S530, S550, S570, S590, S595, S630, S650, S740, S750, S770, S850) (S76) (A770)
 (T140, T180, T190) (T550, T590, T595, T630, T650, T740, T770, T870) (T76)

7385513 96" SNOW PUSHER PRO \$7,645.00 24% \$0.00 \$5,810.20

(S175, S185, S205) (S630, S650, S740, S750, S770, S850) (S76) (A770) (T140, T180, T190) (T630, T650, T740, T750, T770, T870) (T76)

7385514 108" SNOW PUSHER PRO \$7,865.00 24% \$0.00 \$5,977.40

(S630, S650, S740, S750, S770, S850) (S76) (A770) (T180, T190) (T630, T650, T740, T750, T770, T870) (T76)

7385515 120" SNOW PUSHER PRO \$8,085.00 24% \$0.00 \$6,144.60

Part Number	Snow V-Blade Description	SLP in US\$	Discount Percent	Labor	Price
-------------	--------------------------	-------------	------------------	-------	-------



Blade in "V" Configuration

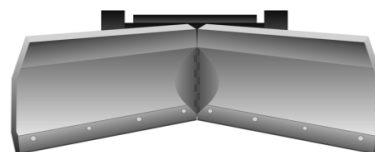

Blade in "Scoop" Configuration

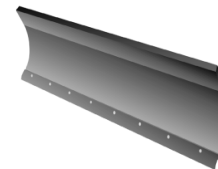

Blade in "Angled" Configuration

(S70, S100) (S130, S150, S160, S175, S185, S205) (S450, S510, S530, S550, S570, S590, S595)

(T110, T140) (T450)(L23,L28)

7104861

60" Snow V-Blade, 7-Pin

(Loader must be equipped with an Attachment Control Kit)

Blade is equipped with fingertip 7-Pin Control. Adjustable blade width from 53-60 inches.

\$4,172.00

24%

\$0.00

\$3,170.72

(S130, S150, S160, S175, S185, S205) (S450, S510, S530, S550, S570, S590, S595)

(T140, T180, T190) (T450, T550, T590, T595)

6958576

72" Snow V-Blade

(Loader must be equipped with an Attachment Control Kit) (When used on loaders

equipped with a 14-Pin Attachment Control Kit a 14-Pin Attachment T-Harness Kit

(P/N 6725383) is required)

\$4,383.00

24%

\$0.00

\$3,331.08

(S130, S150, S160, S175, S185, S205) (S450, S510, S530, S550, S570, S590, S595, S630, S650, S740, S750, S770) (S76) (A770)

(T140, T180, T190) (T450, T550, T590, T595, T630, T650, T740, T750, T770) (T76)

6958577

84" Snow V-Blade

(Loader must be equipped with an Attachment Control Kit) (When used on loaders

equipped with a 14-Pin Attachment Control Kit a 14-Pin Attachment T-Harness Kit

(P/N 6725383) is required)

\$4,594.00

24%

\$0.00

\$3,491.44

(S175, S185, S205) (S530, S550, S570, S590, S595, S630, S650, S740, S750, S770) (S76) (A770)

(T180, T190) (T550, T590, T595, T630, T650, T740, T750, T770) (T76)

6958578

96" Snow V-Blade

(Loader must be equipped with an Attachment Control Kit) (When used on loaders

equipped with a 14-Pin Attachment Control Kit a 14-Pin Attachment T-Harness Kit

(P/N 6725383) is required)

\$4,805.00

24%

\$0.00

\$3,651.80

(S630, S650, S740, S750, S770) (S76) (A770) (T630, T650, T740, T750, T770) (T76)

6958579

108" Snow V-Blade

(Loader must be equipped with an Attachment Control Kit) (When used on loaders

equipped with a 14-Pin Attachment Control Kit a 14-Pin Attachment T-Harness Kit

(P/N 6725383) is required)

\$5,016.00

24%

\$0.00

\$3,812.16

Part Number	Snowblower Description	SLP in US\$	Discount Percent	Labor	Price
-------------	------------------------	-------------	------------------	-------	-------

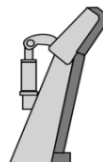

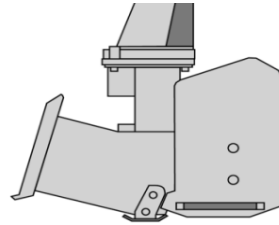

Part Number	SB150 Snowblower Description	SLP in US\$	Discount Percent	Labor	Price
-------------	------------------------------	-------------	------------------	-------	-------

(MT52, MT55, MT85, MT100) (S70) M7007	SB150 x 36" (Loader must be equipped with a Bobcat 14-Pin Attachment Control Kit) (Snowblower includes hydraulic motor package)	\$4,625.00	24%	\$0.00	\$3,515.00
--	--	------------	-----	--------	------------

(MT52, MT55, MT85, MT100) (S70, S100) (T110)(L23,L28) M7008	SB150 x 48" (Loader must be equipped with a Bobcat 14-Pin Attachment Control Kit) (Snowblower includes hydraulic motor package)	\$4,780.00	24%	\$0.00	\$3,632.80
--	--	------------	-----	--------	------------

Part Number	SB200 Snowblower Description	SLP in US\$	Discount Percent	Labor	Price
-------------	------------------------------	-------------	------------------	-------	-------

Preferred Hydraulic Motor Package (BOLD) <i>Must order a hydraulic motor package with the SB200 & SB240 Snowblowers</i> <i>Loader must be equipped with a 7-pin Attachment Control Kit</i>					
(S130, S150*, S160*, S160H*, S175*, S185*, S185H*, S205*, S205H*)(S450*, S510*, S530*, S550*, S550H*, S570*, S570H*, S590*, S590H*, S595*, S595H*) (T180, T190, T450)					
M7001	SB200 x 60" Snowblower	\$4,692.00	24%	\$0.00	\$3,565.92
M7001-R01-C01	5.5 Hydraulic Motor Package (S130, S150*, S160*, S175*, S185*, S205*, S450, S510*, S530*, S550*, S570*, S590*, S595*)(T180, T190, T450)	\$1,125.00	24%	\$0.00	\$855.00
M7001-R01-C02	6.2 Hydraulic Motor Package (S130, S150*, S160*, S175*, S185*, S205*, S450, S510*, S530*, S550*, S570*, S590* S595*)(T180, T190, T450)	\$1,125.00	24%	\$0.00	\$855.00
M7001-R01-C03	S650, S740, S7 8.0 Hydraulic Motor Package (S630, S650, S740, S750, S770, A770)	\$1,189.00	24%	\$0.00	\$903.64
M7001-R01-C04	9.6 Hydraulic Motor Package (S160H*, S185H*, S205H*, S550H*, S570H*, S590H*, S595H*)	\$1,257.00	24%	\$0.00	\$955.32

(S450, S510, S530, S550, S550H, S570, S570H, S590, S590H, S595, S595H, S630*, S630H*, S650*, S650H*, S740*, S750*, S770*) (T180, T180H, T190, T190H) (T450, T550, T550H, T590, T590H, T595, T595H) M7002	SB200 x 66" Snowblower	\$4,839.00	24%	\$0.00	\$3,677.64
--	-------------------------------	------------	-----	--------	------------

M7002-R01-C01	5.5 Hydraulic Motor Package (S130, S150, S160, S175, S185, S205, S450, S510, S530, S550, S570, S590, S595) (T180, T190, T450, T590, T595)	\$1,125.00	24%	\$0.00	\$855.00
M7002-R01-C02	6.2 Hydraulic Motor Package (S450, S510, S550, S530, S570, S590, S595) (T450, T550, T590, T595)	\$1,125.00	24%	\$0.00	\$855.00
M7002-R01-C03	8.0 Hydraulic Motor Package (S630*, S650*, S740*, S750*, S770*) (S550H, S570H, S590H, S595) (T550H, T590H, T595H)	\$1,189.00	24%	\$0.00	\$903.64
M7002-R01-C04	9.6 Hydraulic Motor Package (S550H, S570H, S590H, S595H, S630H*, S650H*) (T550H, T590H, T595H)	\$1,257.00	24%	\$0.00	\$955.32

***Offset rims required**

*Must order a hydraulic motor package with the SB200 Snowblowers
Loader must be equipped with a 7-pin Attachment Control Kit*

(S450, S510, S530, S550, S550H, S570, S570H, S590, S590H, S595, S595H, S630, S630H, S650, S650H, S740, S750, S770) (S76) (A300, A770) (T180, T180H, T190, T190H) (T450, T550, T550H, T590, T590H, T595, T595H, T630*, T630H*, T650*, T650H*, T740,* T740H*, T750*, T770*)(T76*,T76H*)					
M7003	SB200 x 72" Snowblower	\$4,998.00	24%	\$0.00	\$3,798.48
M7003-R01-C01	5.5 Hydraulic Motor Package (S450, S510, S550, S530, S570, S590) (T450, T550, T590, T595)	\$1,125.00	24%	\$0.00	\$855.00
M7003-R01-C02	6.2 Hydraulic Motor Package (S450, S510, S550, S530, S570, S590, S250, S300, S330) (T450, T550, T590, T595)	\$1,125.00	24%	\$0.00	\$855.00
M7003-R01-C03	8.0 Hydraulic Motor Package (S630, S650, S740, S750, S770) (A770) (T630, T650, T740*, T750*, T770*) (S550H, S570H, S590H) (T550H, T590H, T595H)	\$1,189.00	24%	\$0.00	\$903.64
M7003-R01-C04	9.6 Hydraulic Motor Package (S550H, S570H, S590H, S630H, S650H) (T550H, T590H, , T595H, T630H, T650H)	\$1,257.00	24%	\$0.00	\$955.32
(S510, S530, S550, S550H, S570, S570H, S590, S590H, S595, S595H, S630, S630H, S650, S650H, S740, S750, S770, S850) (S76, S76H) (A300, A770) (T180H, T190H) (T300, T320, T550, T550H, T590, T590H, T595, T595H, T630, T630H, T650, T650H, T740, T740H, T750, T770) (T76, T76H)					
M7004	SB200 x 78" Snowblower	\$5,299.00	24%	\$0.00	\$4,027.24
M7004-R01-C02	6.2 Hydraulic Motor Package (S510, S550, S530, S570, S590, S595) (T550, T590, T595)	\$1,125.00	24%	\$0.00	\$855.00
M7004-R01-C03	8.0 Hydraulic Motor Package (S630, S650, S740, S750, S770, S850) (A770) (T630, T650, T740, T750, T770) (S550H, S570H, S590H) (T550H, T590H, T595)	\$1,189.00	24%	\$0.00	\$903.64

M7004-R01-C04	9.6 Hydraulic Motor Package (S550H, S570H, S590H, S630H, S650H) (T550H, T590H, T630H, T650H) <i>Must order a hydraulic motor package with the SB240 Snowblowers & 7 pin attachment control</i>	\$1,257.00	24%	\$0.00	\$955.32
---------------	--	------------	-----	--------	----------

Part Number	Description	SLP in US\$	Discount Percent	Labor	Price
-------------	-------------	-------------	------------------	-------	-------

(S160H, S185H, S205H) (S550H, S570H, S590H, S595H, S630H, S650H, S740, S750, S770) (S76H) (A770) (T180H, T190H) (T590H, T595H, T630H*, T650H*, T740, T740H, T750*, T770*) (T76H)					
M7005	SB240 x 72" Snowblower	\$6,472.00	24%	\$0.00	\$4,918.72

M7005-R01-C03	8.0 Hydraulic Motor Package (S750, S770) (A770) (T740*, T750*, T770*) (S550H, S570H, S590H, S595H) (T550H, T590H, T595H)	\$1,189.00	24%	\$0.00	\$903.64
---------------	--	------------	-----	--------	----------

M7005-R01-C04	9.6 Hydraulic Motor Package (S550H, S570H, S590H, S595H, S630H, S650H) (T550H, T590H, T595H, T630H, T650H) * Narrow Track Option Required	\$1,257.00	24%	\$0.00	\$955.32
<i>Must order a hydraulic motor package with the SB240 Snowblowers & 7 pin attachment control</i>					
(S630H, S650H) (S76H) (T180H, T190H) (T630H, T650H, T740H, T870) (T76H) M7006	SB240 x 84" Snowblower	\$6,601.00	24%	\$0.00	\$5,016.76
M7006-R01-C03	8.0 Hydraulic Motor Package (S740, S750, S770) (A770) (T740, T750*, T770*)	\$1,189.00	24%	\$0.00	\$903.64
M7006-R01-C04	9.6 Hydraulic Motor Package (S630H, S650H) (T550H, T590H, T630H, T650H)	\$1,257.00	24%	\$0.00	\$955.32

Part Number	SBX240 Snowblower Description	SLP in US\$	Discount Percent	Labor	Price
-------------	----------------------------------	-------------	------------------	-------	-------

Approved for use with loaders equipped with 37 GPM high flow only

(S250H, S300H, S330H, S750H, S770H) (A300H, A770H) (T300H, T320H, T750H*, T770H*) M7009	SBX240 x 72" (Snowblower includes hydraulic motor package)	\$8,268.00	24%	\$0.00	\$6,283.68
(S250H, S300H, S330H, S750H, S770H, S850H)(A300H, A770H)(T300H, T320H, T750H, T770H, T870H) M7010	SBX240 x 84" (blower includes hyd motor pkg) (Snowblower includes hydraulic motor package)	\$8,422.00	24%	\$0.00	\$6,400.72

Part Number	Accessories Description	SLP in US\$	Discount Percent	Labor	Price
-------------	----------------------------	-------------	------------------	-------	-------

6958978	Truck Loading Chute (For SB240 and SBX240 Snowblowers, will not fit SB200) (For use with high flow loaders only) (Includes deflector control, support mount and hoses) <i>(Price includes \$270 for installation)</i>	\$1,622.00	24%	\$270.00	\$1,502.72
---------	---	------------	-----	----------	------------

Part Number	Sod Layer Description	SLP in US\$	Discount Percent	Labor	Price
-------------	--------------------------	-------------	------------------	-------	-------

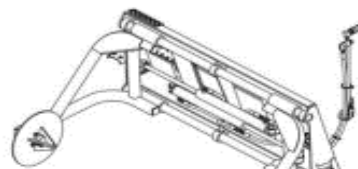



(S130, S150, S160, S175, S185, S205) (S450, S510, S530, S550, S570, S590, S595, S630, S650, S740, S750, S770, S850) (S76) (A770)
 (T140, T180, T190) (T450, T550, T590, T595, T630, T650, T740, T750, T770, T870) (T76)

6906783 Sod Layer \$3,928.00 24% \$0.00 \$2,985.28

Part Number	Soil Conditioner Description	SLP in US\$	Discount Percent	Labor	Price
-------------	------------------------------	-------------	------------------	-------	-------

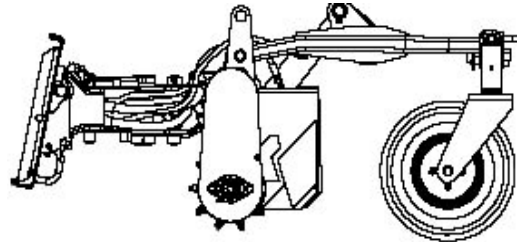

(MT50, MT52, MT55, MT85, MT100) (S70, S100) (T110)(L23,L28)

6958310 48" Soil Conditioner, Manual Angle \$6,671.00 24% \$0.00 \$5,069.96

(S450, S510, S530, S550, S550H, S570, S570H, S590, S590H, S595, S595H, S630, S630H, S650, S650H, S740, S740H, S750, S750H, S770, S770H) (S76, S76H) (A770)
 (T140, T180, T180H, T190, T190H) (T450, T550, T550H, T590, T590H, T595, T595H, T630, T630H, T650, T650H, T740H, T770, T770H) (T76, T76H)

6906513 72" Soil Conditioner, Manual Angle \$8,614.00 24% \$0.00 \$6,546.64

7135945 72" Soil Conditioner, Hydraulic Angle and Depth \$9,360.00 24% \$0.00 \$7,113.60

(Loader must be equipped with an Attachment Control Kit)

(S160H, S185H, S205H) (S550H, S570H, S590H, S595H, S630H, S650H, S740H, S750H, S770H)
 (S76H) (A770H) (T180H, T190H) (T550H, T590H, T595H, T630H, T650H, T740H, T750H, T770H) (T76H)

7135944 72" Soil Conditioner, High Flow Hydraulic Angle and Depth \$9,684.00 24% \$0.00 \$7,359.84

(Loader must be equipped with an Attachment Control Kit)

(S550, S550H, S570, S570H, S590, S590H, S595, S595H, S630, S630H, S650, S650H, S740, S740H, S750, S750H, S770, S770H, S850) (S76, S76H) (A770, A770H)
 (T550, T550H, T590, T590H, T595, T595H, T630, T630H, T650, T650H, T740, T740H, T750, T750H, T770, T770H, T870) (T76, T76H)

7135946 84" Soil Conditioner, Hydraulic Angle and depth \$9,899.00 24% \$0.00 \$7,523.24

(Loader must be equipped with an Attachment Control Kit)

(S630H, S650H, S740H, S750H, S770H, S850H) (S76H) (A770H) (T630H, T650H, T740H, T750H, T770H, T870H) (T76H)

7135947 84" Soil Conditioner, High Flow Hydraulic Angle and Depth \$10,330.00 24% \$0.00 \$7,850.80

(Loader must be equipped with an Attachment Control Kit)

Part Number	Spreader Description	SLP in US\$	Discount Percent	Labor	Price
-------------	----------------------	-------------	------------------	-------	-------

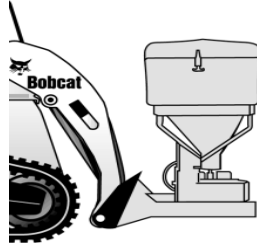

(S130, S150, S160, S175, S185, S205) (S450, S510, S530, S550, S570, S590, S595, S630, S650, S740, S750, S770, S850) (S76) (A770)
 (T140, T180, T190) (T450, T550, T590, T630, T650, T740, T750, T770, T870) (T76)

7157284	HS8 Spreader	\$3,628.00	24%	\$0.00	\$2,757.28
---------	--------------	------------	-----	--------	------------

Part Number	Steel Tracks Description	SLP in US\$	Discount Percent	Labor	Price
-------------	--------------------------	-------------	------------------	-------	-------



Complete Track Package

Each part number includes a set of tracks, web binder, hardware, and if required, wheel spacers and lift arm stops.

(S510, S530, S550, S570, S590, S595)

7222581	10.00-16.5 (72" loader width) (Order PN 7233132 if loader is equipped with 31-12-16.5 tires)	\$3,395.00	24%	\$0.00	\$2,580.20
---------	---	------------	-----	--------	------------

(S590, S595)

7233132	31-12-16.5 (76" loader width) (Order PN 7222581 if loader is equipped with 10-16.5 tires)	\$3,058.00	24%	\$0.00	\$2,324.08
---------	--	------------	-----	--------	------------

(S630, S650)					
7178955	12.00-16.5 (79" loader width)	\$3,580.00	24%	\$0.00	\$2,720.80
(S740, S750, S770)					
7191754	12.00-16.5 (79" loader width)	\$4,330.00	24%	\$0.00	\$3,290.80
(S850)					
7191757	14.00-17.5 (86" loader width)	\$5,011.00	24%	\$0.00	\$3,808.36
	Note on use of poly fill tires with steel tracks - Only pneumatic tires with Superflex formula poly fill manufactured by Arnco are permitted for use inside steel tracks. Bobcat factory poly-filled tires meet this requirement. All other tires are considered non-approved. The use of non-approved tires will void the loader and track warranties.				

Part Number	Stump Grinder Description	SLP in US\$	Discount Percent	Labor	Price
-------------	---------------------------	-------------	------------------	-------	-------

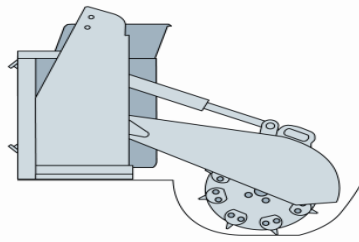

SG30 Stump Grinder

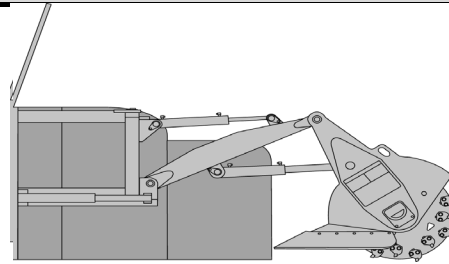

SG60 and SGX60 Stump Grinder

(MT50, MT52, MT55, MT85, MT100) (S70)(L23,L28)					
7100641	SG30 Stump Grinder (Loader must be equipped with a 14-Pin Attachment Control Kit)	\$5,275.00	24%	\$0.00	\$4,009.00
(S510, S530, S550, S550H, S570, S570H, S590, S590H, S595, S595H, S630, S630H, S650, S650H, S740, S750, S770, S850) (S76H) (A770)					
(T180, T180H, T190, T190H) (T550, T550H, T590, T590H, T595, T595H, T630, T630H, T650, T650H, T740, T750, T770, T870) (T76, T76H)					
6808034	SG60 Stump Grinder *Not approved for use with 37 GPM High Flow Loaders (Loader must be equipped with an Attachment Control Kit) (When used on loaders equipped with a 14-Pin Attachment Control Kit, a 14-Pin Attach T Harness Kit is required)	\$9,292.00	24%	\$0.00	\$7,061.92
(S185H, S205H) (S550H, S570H, S590H, S595H, S630H, S650H, S740H, S750H, S770H, S850H)					
(S76H) (A770H) (T180H, T190H) (T550H, T590H, T595H, T630H, T650H, T740H, T750H, T770H, T870H) (T76H)					
7112201	SGX60 Stump Grinder (Loader must be equipped with an Attachment Control Kit) (When used on loaders equipped with a 14-Pin Attachment Control Kit, a 14-Pin Attachment T-Harness is required)	\$9,617.00	24%	\$0.00	\$7,308.92

Part Number	Sweeper Description	SLP in US\$	Discount Percent	Labor	Price
-------------	---------------------	-------------	------------------	-------	-------

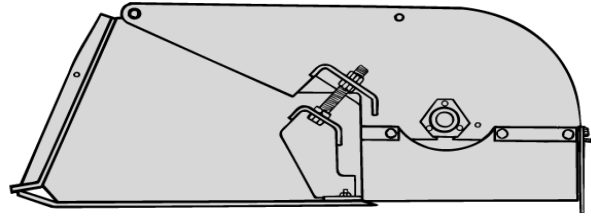

(MT55, MT85, MT100) (S70)(L23,L28) 7138898	44" Sweeper	\$3,388.00	24%	\$0.00	\$2,574.88
(S100, S130) (T110)(S450) (T450)(L23,L28) 7138870	54" Sweeper	\$3,697.00	24%	\$0.00	\$2,809.72
(S130, S150, S160, S175, S185, S205) (S450, S510, S530, S550, S570, S590, S595) (T140, T180, T190) (T450, T550, T590, T595) 6707144	60" Sweeper	\$4,012.00	24%	\$0.00	\$3,049.12
(S150, S160, S175, S185, S205) (S510, S530, S550, S570, S590, S595, S630, S650, S740, S750, S770) (S76) (A770) (T180, T190) (T550, T590, T595, T630, T650) (T76) 6707837	72" Sweeper	\$4,436.00	24%	\$0.00	\$3,371.36
(S630, S650, S740, S750, S770) (S76) (A770) (T630, T650, T740, T750, T770) (T76) 7112646	84" Sweeper	\$4,963.00	24%	\$0.00	\$3,771.88

Part Number	Accessories Description	SLP in US\$	Discount Percent	Labor	Price
-------------	-------------------------	-------------	------------------	-------	-------

6714219	Gutter Brush (Add-on to the 60" and 72" Sweeper) (incs hoses, steel bristles, mtg frame, hardware and control valve) (Price includes \$270 for installation)	\$1,416.00	24%	\$270.00	\$1,346.16
7122418	Gutter Brush (Add-on to the 84" Sweeper) (incl hoses, steel bristles, mtg frame, hardware and control valve) (Price includes \$270 for installation)	\$1,331.00	24%	\$270.00	\$1,281.56
7147900	WHEEL KIT, 84"	\$1,009.00	24%	\$270.00	\$1,036.84

Part Number	Three-Point Hitch Adapter Description	SLP in US\$	Discount Percent	Labor	Price
-------------	--	-------------	---------------------	-------	-------



(S100, S130, S150, S160, S175, S185, S205) (S450, S510, S530, S550, ט/כב, טלכב, טלכב, S630, S650, S740, S750, S770) (S76) (A770)
 (T110, T140, T180, T190) (T450, T550, T590, T595, T630, T650, T740, T750, T770) (T76)

7110394 THREE-POINT HITCH ADAPTER, CATEGORY "I AND II" \$971.00 24% \$270.00 \$1,007.96

Part Number	Tiller Description	SLP in US\$	Discount Percent	Labor	Price
-------------	-----------------------	-------------	---------------------	-------	-------

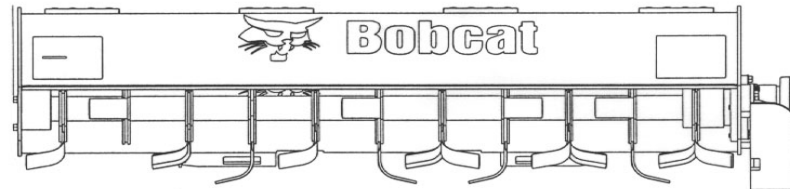

(MT50, MT52, MT55, MT85, MT100) (S70, S100) (T110)(L23,L28)

7196028 40" Rotary Tiller \$4,272.00 24% \$0.00 \$3,246.72

(S450, S510, S530, S550, S550H, S570, S570H, S590, S590H, S595, S595H, S630, S630H, S650, S650H, S740, S740H, S750, S750H, S770, S770H) (S76, S76H)
 (T140, T180, T180H, T190, T190H) (T450, T550, T550H, T590, T590H, T595, T595H, T630, T630H, T650, T650H) (T76, T76H)

7104371 62" Rotary Tiller \$4,899.00 24% \$0.00 \$3,723.24

(S510, S530, S550, S550H, S570, S570H, S590, S590H, S595, S595H, S630, S630H, S650, S650H, S740, S740H, S750, S750H, S770, S770H) (S76, S76H) (A770, A770H) (T180, T180H, T190, T190H)
 (T550, T550H, T590, T590H, T595, T595H, T630, T630H, T650, T650H, T740, T740H, T750, T750H, T770, T770H) (T76, T76H)

7102125 76" Rotary Tiller \$5,956.00 24% \$0.00 \$4,526.56

Part Number	Tilt Tach Description	SLP in US\$	Discount Percent	Labor	Price
-------------	--------------------------	-------------	---------------------	-------	-------

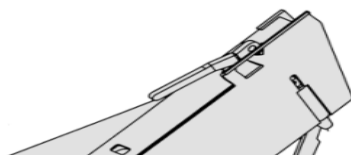

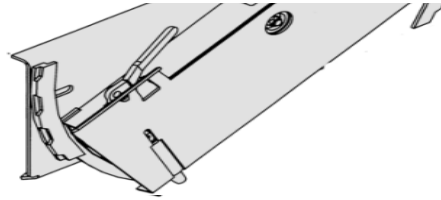

(S130, S150, S160, S175, S185, S205) (S450, S510, S530, S550, S570, S590, S595, S630, S650) (S76)
(T140, T180, T190) (T450, T550, T590, T595)

7101600	Tilt-Tatch	\$2,461.00	24%	\$0.00	\$1,870.36
---------	-------------------	-------------------	------------	---------------	-------------------

(Interface between the Loader's Bob-Tach and non hydraulic attachments)

Use of Tilt-Tatch will reduce Operating Capacity and Tip Load by approximately 20%. See the Tilt-Tatch Operators Manual for New Load Ratings.

Tilt-Tatch can be used with non-hydraulic attachments only.

Part Number	Tree Spade Description	SLP in US\$	Discount Percent	Labor	Price
-------------	------------------------	-------------	------------------	-------	-------

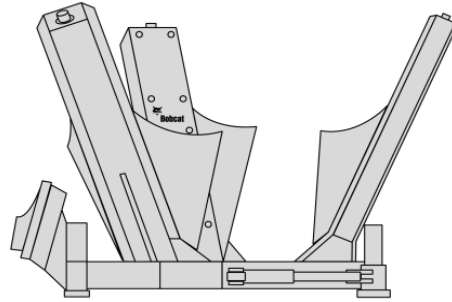

ACD Tree Spades

Tree Spades are designed for fingertip spade control on G-Series and newer loaders only. The switches located on the loader's steering lever control Tree Spades. Loaders must be equipped with a 7-Pin control Kit

(S160, S175, S185, S205) (S510, S530, S550, S570, S590, S595, S630, S650, S740, S750, S770, S850)
(S76) (A770) (T180, T190) (T550, T590, T595, T630, T650, T740, T750, T770, T870) (T76)

7149485	32" Convertible Tree Spade, Cone	\$12,172.00	24%	\$0.00	\$9,250.72
---------	---	--------------------	------------	---------------	-------------------

(Must also order Pendant Control Kit or 7-Pin ACD Conversion Kit)

7149442	32" Convertible Tree Spade, Modified	\$12,172.00	24%	\$0.00	\$9,250.72
---------	---	--------------------	------------	---------------	-------------------

(Must also order Pendant Control Kit or 7-Pin ACD Conversion Kit)

(S175, S185, S205) (S510, S530, S550, S570, S590, S595, S630, S650, S740, S750, S770, S850) (S76)
(A770) (T180, T190) (T550, T590, T595, T630, T650, T740, T750, T770, T870) (T76)

7149488	36" Convertible Tree Spade, Cone	\$12,953.00	24%	\$0.00	\$9,844.28
---------	---	--------------------	------------	---------------	-------------------

7149445	(Must also order Pendant Control Kit or 7-Pin ACD Conversion Kit) 36" Convertible Tree Spade, Modified (Must also order Pendant Control Kit or 7-Pin ACD Conversion Kit)	\$12,953.00	24%	\$0.00	\$9,844.28
---------	---	-------------	-----	--------	------------

(S740, S750, S770, S850) (A770)
(T740, T750, T770, T870) (T76)

7149491	44" Convertible Tree Spade, Cone (Must also order Pendant Control Kit p/n 7152664 or 7-Pin ACD Conversion Kit)	\$17,710.00	24%	\$0.00	\$13,459.60
7149306	44" Convertible Tree Spade, Modified (Must also order Pendant Control Kit p/n 7152664 or 7-Pin ACD Conversion Kit)	\$17,710.00	24%	\$0.00	\$13,459.60

Note: Rear Stabilizers are required and counterweights are recommended when using the tree spade

Part Number	Accessories Description	SLP in US\$	Discount Percent	Labor	Price
7152662	(All Loader Series) ACD Conversion Kit, 7-Pin (Price includes \$90 for installation)	\$299.00	24%	\$90.00	\$317.24
7152663	Pendant Control Kit, 3-Blade (For 24" through 36" Convertible Tree Spades) (No additional Control Kits needed.) (Price includes \$90 for installation)	\$570.00	24%	\$90.00	\$523.20
7152664	Pendant Control Kit, 4-Blade (For 44" Convertible Tree Spades) (No additional Control Kits needed.) (Will operate 4-Blade convertible Tree Spades) (Price includes \$90 for installation)	\$642.00	24%	\$90.00	\$577.92

Part Number	Trench Compactor Description	SLP in US\$	Discount Percent	Labor	Price
-------------	------------------------------	-------------	------------------	-------	-------

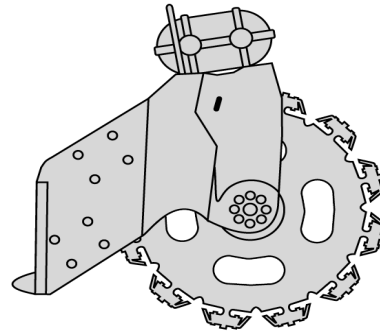

(S130, S150, S160, S175, S185, S205) (S450, S510, S530, S550, S570, S590, S595, S630, S650, S740, S750, S770)(S76) (A770)
 (T140, T180, T190) (T450, T550, T590, T595, T630, T650, T740, T750, T770) (T76)

6905277	Trench Compactor (Comes standard with a 4 1/2" Pad and compacts trenches up to 8" wide) (Wheel-type vibratory compactor)	\$9,431.00	24%	\$0.00	\$7,167.56
---------	---	------------	-----	--------	------------

Part Number	Trencher Description	SLP in US\$	Discount Percent	Labor	Price
-------------	----------------------	-------------	------------------	-------	-------

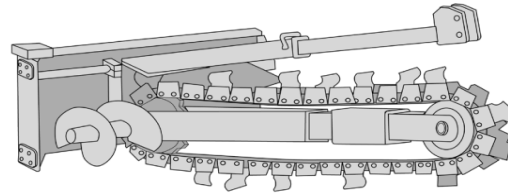

Part Number	LT112 Trencher Description	SLP in US\$	Discount Percent	Labor	Price
-------------	----------------------------	-------------	------------------	-------	-------

(MT50, MT52, MT55, MT85, MT100) (S70)(L23,L28)

M7011	LT112 Trencher (Includes mounting frame, hoses, couplers, 2' depth, manual sideshift, 4" trench cleaner) (Can only order one factory installed chain option per trencher model)	\$3,659.00	24%	\$0.00	\$2,780.84
-------	--	------------	-----	--------	------------

2' Chain Options are 1.654" Double Standard (DS) Anti-Back Flex (ABF)

M7011-R01-C02	2' x 4" cup teeth, Single Standard pattern	\$481.00	24%	\$0.00	\$365.56
M7011-R01-C01	2' x 4" Cup Teeth, Double Standard Pattern	\$587.00	24%	\$0.00	\$446.12
M7011-R01-C03	2' x 4" cup & carbide teeth, Double Standard pattern	\$1,073.00	24%	\$0.00	\$815.48
M7011-R01-C05	2' x 4" Shark/Cup teeth, Double Standard pattern	\$713.00	24%	\$0.00	\$541.88
M7011-R01-C06	2' x 6" Shark/Cup teeth, Double Standard pattern	\$898.00	24%	\$0.00	\$682.48

Part Number	LT113 Trencher Description	SLP in US\$	Discount Percent	Labor	Price
-------------	----------------------------	-------------	------------------	-------	-------

(MT50, MT52, MT55, MT85, MT100) (S70)(L23,L28)

M7014	LT113 Trencher (Includes mounting frame, hoses, couplers, 3' depth, manual sideshift, 4" trench cleaner) (Can only order one factory installed chain option per trencher model)	\$3,893.00	24%	\$0.00	\$2,958.68
-------	--	------------	-----	--------	------------

3' Chain Options are 1.654" Double Standard (DS) Anti-Back Flex (ABF)

M7014-R01-C02	3' x 4" Cup Teeth, Single Standard Pattern	\$465.00	24%	\$0.00	\$353.40
M7014-R01-C04	3' x 6" Cup Teeth, Single Standard Pattern	\$496.00	24%	\$0.00	\$376.96
M7014-R01-C01	3' x 4" Cup Teeth, Double Standard Pattern	\$529.00	24%	\$0.00	\$402.04
M7014-R01-C03	3' x 4" Cup & Carbide Teeth, Double Standard Pattern	\$1,083.00	24%	\$0.00	\$823.08
M7014-R01-C06	3' x 4" Shark/Cup Teeth, Double Standard Pattern	\$872.00	24%	\$0.00	\$662.72
M7014-R01-C07	3' x 6" Shark/Cup Teeth, Double Standard Pattern	\$1,088.00	24%	\$0.00	\$826.88

M7040	Trencehr LT113 CII, MT85, MT100 (Includes mounting frame, hoses, couplers, 3' depth, manual sideshift, 4" trench cleaner) (Can only order one factory installed chain option per trencher model)	\$3,893.00	24%	\$0.00	\$2,958.68
-------	---	------------	-----	--------	------------

3' Chain Options are 1.654" Double Standard (DS) Anti-Back Flex (ABF)

M7040-R01-C02	3' x 4" Cup Teeth, Single Standard Pattern	\$465.00	24%	\$0.00	\$353.40
M7040-R01-C04	3' x 6" Cup Teeth, Single Standard Pattern	\$496.00	24%	\$0.00	\$376.96
M7040-R01-C01	3' x 4" Cup Teeth, Double Standard Pattern	\$529.00	24%	\$0.00	\$402.04
M7040-R01-C03	3' x 4" Cup & Carbide Teeth, Double Standard Pattern	\$1,083.00	24%	\$0.00	\$823.08
M7040-R01-C06	3' x 4" Shark/Cup Teeth in Double Standard Pattern	\$872.00	24%	\$0.00	\$662.72
M7040-R01-C07	3' x 6" Shark/Cup Teeth in Double Standard Pattern	\$1,088.00	24%	\$0.00	\$826.88

Part Number	LT213 Trencher Description	SLP in US\$	Discount Percent	Labor	Price
-------------	----------------------------	-------------	------------------	-------	-------

(S100, S130) (T110, T140) (S450) (T450)					
M7013	LT213 Trencher (Includes 3' depth, manual sideshift, and 4" trench cleaner) (Hyd Side Shift is available) (Can only order one factory installed chain option per trencher model)	\$3,918.00	24%	\$0.00	\$2,977.68

Chains are 1.654" Double Standard (DS) Anti-Back Flex (ABF)

M7013-R01-C02	3' x 4" Cup Teeth, Single Standard Pattern	\$465.00	24%	\$0.00	\$353.40
M7013-R01-C04	3' x 6" Cup Teeth, Single Standard Pattern	\$496.00	24%	\$0.00	\$376.96
M7013-R01-C01	3' x 4" Cup Teeth, Double Standard Pattern	\$529.00	24%	\$0.00	\$402.04
M7013-R01-C03	3' x 4" Cup & Carbide Teeth, Double Standard Pattern	\$1,083.00	24%	\$0.00	\$823.08
M7013-R01-C06	3' x 4" Shark/Carbide Teeth, Double Standard Pattern	\$872.00	24%	\$0.00	\$662.72
M7013-R01-C07	3' x 6" Shark/Carbide Teeth, Double Standard Pattern	\$1,014.00	24%	\$0.00	\$770.64

7274348	Dealer Installed Hydraulic Side Shift Can be installed on the LT313 and LT213 trenchers hydraulically side shift the trencher boom 23.1 inches	\$735.00	24%	\$202.50	\$761.10
---------	--	----------	-----	----------	----------

Part Number	LT313 Trencher Description	SLP in US\$	Discount Percent	Labor	Price
(S130, S150, S160, S175, S185, S205) (S450, S510, S530, S550, S570, S590, S595, S630, S650, S740, S750, S770) (S76) (A770) (T140, T180, T190) (T450, T550, T590, T595, T630, T650) (T76)					
M7015	LT313 Trencher (Includes 3' depth, manual sideshift, 6" trench cleaner) (Hyd Side Shift is available) (Can only order one factory installed chain option per trencher model)	\$4,726.00	24%	\$0.00	\$3,591.76
<i>All chains are 2.0" Double Standard (DS) Anti-Back Flex (ABF)</i>					
M7015-R01-C13	No Chain Option	N/C			
M7015-R01-C02	3' x 6" Cup Teeth in Single Standard Pattern	\$656.00	24%	\$0.00	\$498.56
M7015-R01-C05	3' x 8" Cup Teeth in Single Standard Pattern	\$692.00	24%	\$0.00	\$525.92
M7015-R01-C01	3' x 6" Cup Teeth in Double Standard Pattern	\$1,088.00	24%	\$0.00	\$826.88
M7015-R01-C04	3' x 6" Shark Tooth/Cup Teeth in Double Standard Pattern	\$1,098.00	24%	\$0.00	\$834.48
M7015-R01-C03	3' x 6" Cup & Carbide Teeth in Double Standard Pattern	\$1,780.00	24%	\$0.00	\$1,352.80
M7015-R01-C06	3' x 8" Cup & Carbide Teeth in Double Standard Pattern	\$1,823.00	24%	\$0.00	\$1,385.48
M7015-R01-C14	3' x 8" Shark Tooth/Cup Teeth in Double Standard Pattern	\$1,326.00	24%	\$0.00	\$1,007.76
<i>The LT313 is assembled as a 4' dig depth when ordering the 4' chain option (Boom Guide included with 4' factory installed chain)</i>					
M7015-R01-C08	4' x 6" Cup Teeth in Single Standard Pattern	\$809.00	24%	\$0.00	\$614.84
M7015-R01-C11	4' x 8" Cup Teeth in Single Standard Pattern	\$908.00	24%	\$0.00	\$690.08
M7015-R01-C07	4' x 6" Cup Teeth in Double Standard Pattern	\$999.00	24%	\$0.00	\$759.24
M7015-R01-C10	4' x 6" Shark Tooth/Cup Teeth in Double Standard Pattern	\$1,289.00	24%	\$0.00	\$979.64
M7015-R01-C09	4' x 6" Cup & Carbide Teeth in Double Standard Pattern	\$1,997.00	24%	\$0.00	\$1,517.72
M7015-R01-C12	4' x 8" Cup & Carbide Teeth in Double Standard Pattern	\$2,134.00	24%	\$0.00	\$1,621.84
M7015-R01-C15	4' x 8" Shark Tooth/Cup Teeth in Double Standard Pattern	\$1,463.00	24%	\$0.00	\$1,111.88
7274348	Dealer Installed Hydraulic Side Shift Can be installed on the LT313 and LT213 trenchers hydraulically side shift the trencher boom 23.1 inches	\$735.00	24%	\$202.50	\$761.10

Part Number	LT414 High Flow Trencher Description	SLP in US\$	Discount Percent	Labor	Price
(S160H, S185H, S205H) (S550H, S570H, S590H, S595H, S630H, S650H, S740H, S750H, S770H) (S76H) (A770H) (T180H, T190H) (T550H, T590H, T595H, T630H, T650H, T740H, T750H, T770H) (T76H) 4' Depth					

(S630H, S650H, S740H, S750H, S770H) (S76H) (A770H) (T630H, T650H, T740H, T750H, T770H) (T76H)

5' Depth

M7016

LT414 Trencher (High Flow)

\$7,049.00

24%

\$0.00

\$5,357.24

(Includes 4' or 5' depth, hydraulic sideshift, and 6" trench cleaner)

(Can only order one factory installed chain option per trencher model)

(Loader must be equipped with High Flow auxiliary hydraulics)

Chains are 2.0" Single Standard (SS) or Double Standard (DS) Anti-Back Flex (ABF)

M7016-R01-C13	No Chain Option	N/C			
M7016-R01-C08	4' x 6" Cup Teeth, Single Standard Pattern	\$834.00	24%	\$0.00	\$633.84
M7016-R01-C07	4' x 6" Cup Teeth, Double Standard Pattern	\$961.00	24%	\$0.00	\$730.36
M7016-R01-C09	4' x 6" Cup & Carbide Teeth, Double Standard Pattern	\$1,997.00	24%	\$0.00	\$1,517.72
M7016-R01-C10	4' x 6" Shark Tooth/Cup Teeth in Double Standard Pattern	\$1,653.00	24%	\$0.00	\$1,256.28
M7016-R01-C11	4' x 8" Cup Teeth, Single Standard Pattern	\$904.00	24%	\$0.00	\$687.04
M7016-R01-C12	4' x 8" Cup & Carbide Teeth in Double Standard Pattern	\$2,076.00	24%	\$0.00	\$1,577.76
M7016-R01-C14	4' x 8" Shark/Carbide Teeth in Double Standard Pattern	\$1,532.00	24%	\$0.00	\$1,164.32
M7016-R01-C04	5' x 6" Cup Teeth, Single Standard Pattern	\$993.00	24%	\$0.00	\$754.68
M7016-R01-C01	5' x 6" Cup Teeth, Double Standard Pattern	\$1,136.00	24%	\$0.00	\$863.36
M7016-R01-C03	5' x 6" Cup & Carbide Teeth, Double Standard Pattern	\$2,365.00	24%	\$0.00	\$1,797.40
M7016-R01-C02	5' x 6" Shark Tooth/Cup Teeth in Double Standard Pattern	\$1,885.00	24%	\$0.00	\$1,432.60
M7016-R01-C06	5' x 8" Cup Teeth, Single Standard Pattern	\$1,035.30	24%	\$0.00	\$786.83
M7016-R01-C05	5' x 8" Cup & Carbide Teeth in Double Standard Pattern	\$2,588.00	24%	\$0.00	\$1,966.88

Part Number	LT405 High Flow Trencher Description	SLP in US\$	Discount Percent	Labor	Price
-------------	--------------------------------------	-------------	------------------	-------	-------

(S185H, S205H) (S550H, S570H, S590H, S595H, S630H, S650H, S740H, S750H, S770H) (S76H)					
(A770H) (T180H, T190H) (T550H, T590H, T595H, T630H, T650H, T740H, T750H, T770H) (T76H)					
6906100	LT405 Trencher (High Flow) (Includes 3' – 4' adjustable boom setup at 4', double standard ABF chain, Hydraulic	\$11,455.00	24%	\$0.00	\$8,705.80

Sideshift, 6" trench cleaner, hoses and couplers) (Must also order teeth)

Part Number	Vibratory Plow Description	SLP in US\$	Discount Percent	Labor	Price
-------------	----------------------------	-------------	------------------	-------	-------

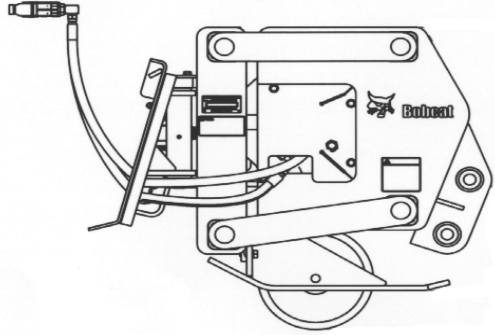

MT50, MT52, MT55, MT85, MT100)(L23,L28)

7100484	VP12 Vibratory Plow (Includes blade mounting pins) (Must also order blade)	\$8,677.00	24%	\$0.00	\$6,594.52
---------	--	------------	-----	--------	------------

7100491	3/8" Blade, 6-12" depth with 1" Clevis (0.375 inches thick) (The blade is used to pull the cable pull, pipe pull, or bullet option) (Recommended for soft/loose soils only)	\$206.00	24%	\$0.00	\$156.56
---------	--	----------	-----	--------	----------

7100493	3/8" Blade, 12-18" depth with 1" Clevis (0.375 inches thick) (The blade is used to pull the cable pull, pipe pull, or bullet option) (Recommended for soft/loose soils only)	\$222.00	24%	\$0.00	\$168.72
---------	---	----------	-----	--------	----------

7100495	1/2" Chute Blade, 6-12" depth (0.5 inches thick) (The blade with chute is used for laying cables. Feed the cable through the opening in the top of the chute and out the bottom of the blade. The cable can be either positioned on the ground next to where it will be buried or a spool of cable can be put on the reel mount) (Recommended for soft/loose soils only)	\$349.00	24%	\$0.00	\$265.24
---------	--	----------	-----	--------	----------

7100497	1/2" Chute Blade, 12-18" depth (0.5 inches thick) (The blade with chute is used for laying cables. Feed the cable through the opening in the top of the chute and out the bottom of the blade. The cable can be either positioned on the ground next to where it will be buried or a spool of cable can be put on the reel mount) (Recommended for soft/loose soils only)	\$375.00	24%	\$0.00	\$285.00
---------	---	----------	-----	--------	----------

Part Number	Vibratory Roller Description	SLP in US\$	Discount Percent	Labor	Price
-------------	------------------------------	-------------	------------------	-------	-------



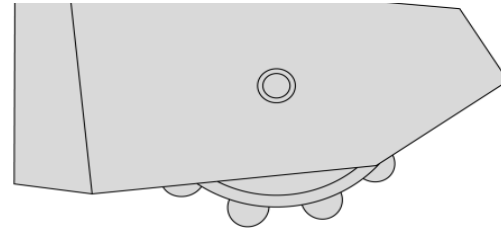

(S130*, S150, S160, S175, S185, S205) (S450, S510, S530, S550, S570, S590, S595)
 (T140, T180, T190) (T450, T550, T590, T595)

7165403	48" Vibratory Roller with Padded Drum	\$9,035.00	24%	\$0.00	\$6,866.60
7165404	48" Vibratory Roller with Smooth Drum	\$8,754.00	24%	\$0.00	\$6,653.04

(S205) (S550, S570, S590, S595, S630, S650, S740, S750, S770, S850) (S76) (A770)
 (T550, T590, T595, T630, T650, T740, T750, T770, T870) (T76)

7165401	73" Vibratory Roller with Padded Drum	\$10,286.00	24%	\$0.00	\$7,817.36
7165402	73" Vibratory Roller with Smooth Drum	\$10,006.00	24%	\$0.00	\$7,604.56

(S650, S740, S750, S770, S850) (S76) (A770) (T630, T650, T740, T750, T770, T870) (T76)

7165400	80" Vibratory Roller with Smooth Drum	\$10,840.00	24%	\$0.00	\$8,238.40
---------	---------------------------------------	-------------	-----	--------	------------

Part Number	Wheel Saw Description	SLP in US\$	Discount Percent	Labor	Price
-------------	-----------------------	-------------	------------------	-------	-------

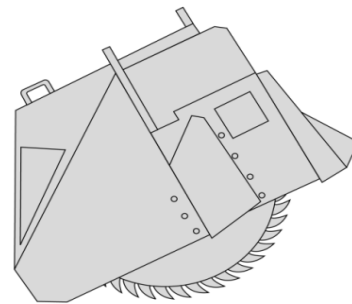

18" Wheel Saw with 3" Wheel

(Must order the two part numbers listed below—18" Wheel Saw and 3" Wheel)

(Must also order Attachment Control Kit)

(S185H, S205H) (S590H, S595H, S630H, S650H, S740H, S750H, S770H, S850, S850H) (S76H) (A770H)
 (T180H, T190H) (T550H, T590H, T595H, T630H, T650H, T740H, T750H, T770H, T870, T870H) (T76H)

6729537	WS18 Wheel Saw	\$16,152.00	24%	\$0.00	\$12,275.52
6729544	3" Wheel	\$3,580.00	24%	\$0.00	\$2,720.80

(Weight 650 lbs. Wheel Width 3.13")

Note: There is no Trench Cleaner available with the 3" Wheel.

18" Wheel Saw with 6" Wheel and 6" Trench Cleaner

(Must order the three part numbers listed below—18" Wheel Saw, 6" Wheel and 6" Trench Cleaner)

(Must also order Attachment Control Kit)

(S185H, S205H) (S590H, S595H, S630H, S650H, S740H, S750H, S770H, S850, S850H)

(A770H) (T180H, T190H) (T550H, T590H, T595H, T630H, T650H, T740H, T750H, T770H, T870, T870H) (T76H)

6729537	WS18 Wheel Saw	\$16,152.00	24%	\$0.00	\$12,275.52
6729546	6" Wheel	\$3,850.00	24%	\$0.00	\$2,926.00
	(Weight 395 lbs., Wheel Width 6.25")				
6729550	6" Trench Cleaner	\$1,304.00	24%	\$0.00	\$991.04
	(Weight 95 lbs.)				

Part Number	Wheel Saw Description	SLP in US\$	Discount Percent	Labor	Price
-------------	-----------------------	-------------	------------------	-------	-------

24" Wheel Saw with 6" Wheel and 6" Trench Cleaner

(Must order the three part numbers listed below—24" Wheel Saw, 6" Wheel and 6" Trench Cleaner)

(Must also order Attachment Control Kit)

(S650H, S740H, S750H, S770H, S850, S850H) (S76H) (A770H) (T650H, T740H, T750H, T770H, T870, T870H) (T76H)

6729566	WS24 Wheel Saw	\$18,655.00	24%	\$0.00	\$14,177.80
6729573	6" Wheel	\$4,551.00	24%	\$0.00	\$3,458.76
	(Weight 585 lbs., Wheel Width 6.25")				
6729577	6" Trench Cleaner	\$1,495.00	24%	\$0.00	\$1,136.20
	(Weight 130 lbs.)				

24" Wheel Saw with 8" Wheel and 8" Trench Cleaner

(Must order the three part numbers listed below—24" Wheel Saw, 8" Wheel and 8" Trench Cleaner)

(Must also order Attachment Control Kit)

(S650H, S740H, S750H, S770H, S850, S850H) (S76H) (A770H) (T650H, T740H, T750H, T770H, T870, T870H) (T76H)

6729566	WS24 Wheel Saw	\$18,655.00	24%	\$0.00	\$14,177.80
6729575	8" Wheel	\$5,280.00	24%	\$0.00	\$4,012.80
	(Weight 618 lbs., Wheel Width 7.88")				
6729579	8" Trench Cleaner	\$1,600.00	24%	\$0.00	\$1,216.00
	(Weight 148 lbs.)				



E10
Bobcat Compact Excavator

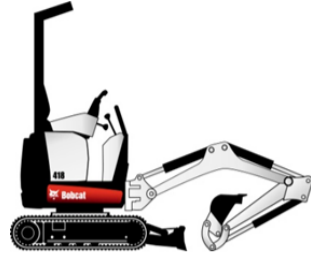

Standard Equipment

- | | |
|---|---|
| Adjustable Hydraulic Joystick Controls | Dozer Blade with Extensions |
| Auxiliary Hydraulics – | Horn |
| - W/Boom Mounted Flush Face Quick Couplers | Hydraulically Retractable Undercarriage |
| Operator Guard – Fold Down | Rubber Tracks |
| - Includes: Retractable Seat Belt, Power Port | Spark Arrestor Muffler |
| - Tip Over Protective Structure (TOPS) | 2-Speed Travel |
| Meets Requirements of ISO 12117-2: 2000 | Work Light |
| Control Console Locks | Zero Tail Swing |
| Control Pattern Selector Valve (ISO/STD) | |

Quick Specs

	E10
Engine Model (Tier 4).....	D722
Horsepower	10.2
Auxiliary Hydraulics Flow.....	5.3 GPM
Travel Speed (Maximum).....	1.7 MPH
Operating Weight*.....	2,593 lbs.
Operator Guard Height.....	87"
Width.....	28"- 43.3"
Length, Transport.....	110"
Dig Depth.....	6'
Reach at Ground Level.....	10' 2"
Dump Height.....	6'
Arm Length.....	31.2"
Boom Swing (Left).....	70°
Boom Swing (Right).....	70°
Bucket Breakout Force.....	1865 lbf.
Arm Breakout Force.....	1248 lbf.
Tail Swing Overhang (UC Expanded).....	0.0"

Part Number	Description	Compact Excavator	Discount %	Discounted Price
M5545	E10 Compact Excavator.....	\$23,835	30%	\$16,684.50

*Operating Weight includes canopy, rubber tracks, applicable counterweight, standard bucket, fluids full and 165 lb. (75KG) operator.

E20
Bobcat Compact Excavator



Standard Equipment

- | | |
|---|--|
| Auxiliary Hydraulics – | Control Pattern Selector Valve (ISO/STD) |
| W/ Boom Mounted Flush Face Quick Couplers | Dozer Blade with Extensions |

Canopy
 - Includes: Cup Holder, Retractable Seat Belt
 - Roll Over Protective Structure (ROPS) – Meets Requirements of ISO 12117-2: 2008
 - Tip Over Protective Structure (TOPS) – Meets Requirements of ISO 12117: 2000
 - Falling Object Guard Structure (FOGS) – Meets Requirements of ISO 10262
 Control Console Locks

Engine/Hydraulic Monitor w/ Shutdown
 Horn
 Hydraulic Joystick Controls
 Hydraulically Retractable Undercarriage
 Rubber Tracks
 Spark Arrestor Muffler
 2-Speed Travel
 Vandalism Protection
 Work Light

Quick Specs

	E20
Engine Model (Tier 4).....	D722
Horsepower	13.9 HP
Auxiliary Hydraulics Flow.....	7.9 GPM
Travel Speed (Maximum).....	2.5 MPH
Operating Weight*.....	4306 lbs.
Shipping Weight.....	4231 lbs.
Operator Guard Height.....	90.4"
Width.....	38.6" - 53.5"
Length, Transport.....	145.2"
Dig Depth.....	8' 5"
Reach at Ground Level.....	14'
Dump Height.....	8' 10"
Arm Length.....	50.0"
Boom Swing (Left).....	80°
Boom Swing (Right).....	60°
Bucket Breakout Force.....	4684 lbf.
Arm Breakout Force.....	2086 lbf.
Tail Swing Overhang (UC Expanded).....	0.0"

*Operating Weight includes canopy, rubber tracks, applicable counterweight, standard bucket, fluids full and 165 lb. (75KG) operator.

E20
Bobcat Compact Excavator

Part Number	Description	Compact Excavator	Discount %	Discounted Price
M5519	E20 Compact Excavator	\$31,961	30%	\$22,372.70
	Includes basic (foot pedal) auxiliary hydraulics and boom swing controls, manual 2-Speed travel.			

Part Number	Description	Factory Installed Options	Discount %	Discounted Price
M5519-A02-C00	Basic Control Package.....	N/C		\$0.00
	Includes basic (foot pedal) auxiliary hydraulics and boom swing controls, manual-shift travel system.			
M5519-A02-C01	Control Enhancement Package.....	\$543	30%	\$380.10
	Includes fingertip auxiliary hydraulics & boom swing controls, and auto-shift travel system.			
M5519-A02-C02	Cab Enclosure with Heat and Advanced Control Package.....	\$4,109	30%	\$2,876.30
	Includes enclosed ROPS/TOPS cab with heater, fingertip auxiliary hydraulics & boom swing control, and auto-shift travel system (Control Enhancement Package). Increases operating weight by 178 lbs.			

E26 R-Series
Bobcat Compact Excavator



Standard Equipment

<p>Arm-Long with additional counterweight Auto-Idle Auxiliary Hydraulics – - W/ Boom Mounted Flush Face Quick Couplers Boom Swing Canopy - Includes: Cup Holder, Retractable Seat Belt - Roll Over Protective Structure (ROPS) – Meets Requirements of ISO 12117-2: 2008</p>	<p>Control Pattern Selector Valve (ISO/STD) Dozer Blade with Float Engine/Hydraulic Monitor with Shutdown Fingertip Auxiliary Hydraulic Control Fingertip Boom Swing Control Horn Hydraulic Joystick Controls Minimal tail swing Rubber Tracks</p>
---	--

- Tip Over Protective Structure (TOPS) – Meets Requirements of ISO 12117: 2000
 - Falling Object Protective Structure (FOPS) - Meets Requirements of ISO 10262
- Control Console Locks

- Spark Arrestor Muffler
- Telematics - Machine IQ
- Vandalism Protection
- Work Lights
- X- Change™ Attachment Mounting System

Quick Specs

E26	
Long Arm	
Engine Model (Tier 4).....	D1305
Horsepower	24.8 HP
Auxiliary Hydraulics Flow.....	14.2 GPM
Travel Speed (Maximum).....	3.2 MPH
Operating Weight*.....	6489 lbs.
Shipping Weight.....	6324 lbs.
Cab Height.....	96"
Width.....	61"
Length, Transport.....	170"
Dig Depth.....	9' 6"
Reach at Ground Level.....	15' 4"
Dump Height.....	10' 5"
Arm Length.....	55.1"
Boom Swing (Left).....	70°
Boom Swing (Right).....	55°
Bucket Breakout Force.....	5652 lbf.
Arm Breakout Force.....	3547 lbf.
Tail Swing Overhang.....	3.5"

*Operating Weight includes canopy, rubber tracks, applicable counterweight, standard bucket, fluids full and 165 lb. (75KG) operator.

E26 R-Series
Bobcat Compact Excavator

Part Number	Description	Compact Excavator	Discount %	Discounted Price
M5555	E26 T4 Bobcat Compact Excavator.....	\$38,873	30%	\$27,211.10
M5555-A10-C52	Bobcat Telematics NA.....	\$0	30%	\$0.00

Part Number	Description	Comfort Cab Packages	Discount %	Discounted Price
MUST EITHER SELECT A BASE CONFIGURATION WITH NO OPTIONS <u>OR</u> ONE COMFORT AND ONE PERFORMANCE PACKAGE				
M5555-P07-C11	C11 Comfort Package.....	\$534	30%	\$373.80
	Includes Open Canopy, Travel Motion Alarm, and Vinyl Suspension Seat			
M5555-P07-C21	C21 Comfort Package.....	\$1,092	30%	\$764.40
	Includes Open Canopy, Deluxe Instrument Panel with Keyless Start, Travel Motion Alarm, and Vinyl Suspension Seat			
M5555-P07-C41	C41 Comfort Package.....	\$6,733	30%	\$4,713.10
	Includes Enclosed Cab with HVAC, Cloth Suspension Seat, and Travel Motion Alarm			
M5555-P07-C51	C51 Comfort Package.....	\$7,291	30%	\$5,103.70
	Includes Enclosed Cab with HVAC, Deluxe Instrument Panel with Keyless Start, Cloth Suspension Seat, and Travel Motion Alarm			

Part Number	Description	Performance Cab Packages	Discount %	Discounted Price
MUST EITHER SELECT A BASE CONFIGURATION WITH NO OPTIONS <u>OR</u> ONE COMFORT AND ONE PERFORMANCE PACKAGE				
M5555-P06-P50	P50 Performance Package.....	\$0	30%	\$0.00
	Includes Long Arm			
M5555-P06-P60	P60 Performance Package.....	\$1,946	30%	\$1,362.20
	Includes Long Arm and Hydraulic Clamp			

E32 R-Series
Bobcat Compact Excavator





Standard Equipment

- | | |
|--|--|
| Auto-Idle | Dozer Blade with Float |
| Auto-Shift, 2-Speed Travel | Engine/Hydraulic Monitor with Shutdown |
| Auxiliary Hydraulics with Selectable Flow | Fingertip Auxiliary Hydraulic Control |
| - W/ Boom Mounted Flush Face Quick Couplers | Fingertip Boom Swing Control |
| Canopy | Horn |
| - Includes: Cup Holder, Retractable Seat Belt, Suspension Seat | Hydraulic Joystick Controls |
| Roll Over Protective Structure (ROPS) – Meets | Rubber Tracks |
| - Requirements of ISO 12117-2: 2008 | Spark Arrestor Exhaust System |
| - Tip Over Protective Structure (TOPS) – Meets | Telematics |
| Requirements of ISO 12117: 2000 | Tier 4, Non DPF |
| - Falling Object Protective Structure (FOPS) – Meets | Vandalism Protection |
| Requirements of ISO 10262 | Work Lights |
| Control Console Locks | X- Change™ Attachment Mounting System |
| Control Pattern Selector Valve (ISO/STD) | |

Quick Specs

	E32		
	Standard Arm	Long Arm	Extendable Arm
Engine Model (Tier 4).....	D1703	D1703	D1703
Horsepower	24.8	24.8	24.8
Auxiliary Hydraulics Flow.....	16.9 GPM	16.9 GPM	16.9 GPM
Travel Speed (Maximum).....	2.9 MPH	2.9 MPH	2.9 MPH
Operating Weight*.....	7340 lbs.	8203 lbs.	8434 lbs.
Shipping Weight.....	6952 lbs.	7815 lbs.	8046 lbs.
Cab Height.....	96.2"	96.2"	96.2"
Width.....	61"	61"	61"
Length, Transport.....	184"	188"	188"
Dig Depth.....	10' 3"	11' 3"	12' 11"
Reach at Ground Level.....	16' 4"	17' 4"	18' 11"
Dump Height.....	11' 0"	11' 7"	12' 6"
Arm Length.....	52.2"	64.0"	54.1"-84.3"
Boom Swing (Left).....	75°	75°	75°
Boom Swing (Right).....	55°	55°	55°
Bucket Breakout Force.....	6968 lbf.	6968 lbf.	6968 lbf.
Arm Breakout Force.....	4859 lbf.	3986 lbf.	4478 lbf.
Tail Swing Overhang.....	13.8"	17.3"	17.3"

*Operating Weight includes canopy, rubber tracks, applicable counterweight, standard bucket, fluids full and 165 lb. (75KG) operator.

E32 R-Series Bobcat Compact Excavator

Part Number	Description	Compact Excavator	Discount %	Discounted Price
M3309	E32 25HP Compact Excavator.....	\$46,170	30%	\$32,319.00
M3309-R51-C03	Telematics, Canada.....	\$0	30%	\$0.00
M3309-R51-C02	Telematics, US.....	\$0	30%	\$0.00

Part Number	Description	Comfort Cab Packages	Discount %	Discounted Price
MUST EITHER SELECT A BASE CONFIGURATION WITH NO OPTIONS <u>OR</u> SELECT ONE COMFORT AND ONE PERFORMANCE PACKAGE <u>OR</u> SELECT ONE EXTENDABLE ARM PACKAGE, <u>OR</u> SELECT INDIVIDUAL OPTIONS				
M3309-P07-C11	C11 Comfort Package..... Includes Open Canopy, Travel Motion Alarm, and Vinyl Suspension Seat.	\$310	30%	\$217.00
M3309-P07-C21	C21 Comfort Package..... Includes Open Canopy, Deluxe Instrument Panel with Keyless Start, Travel Motion Alarm, and Vinyl Suspension Seat.	\$868	30%	\$607.60
M3309-P07-C42	C42 Comfort Package..... Includes Enclosed Cab with HVAC, Cloth Suspension Seat, Travel Motion Alarm, and Radio	\$7,166	30%	\$5,016.20
M3309-P07-C52	C52 Comfort Package..... Includes Enclosed Cab with HVAC, Deluxe Instrument Panel with Keyless Start, Cloth Suspension Seat, Travel Motion Alarm, and Radio	\$7,724	30%	\$5,406.80
M3309-P07-C62	C62 Comfort Package..... Includes Enclosed Cab with Auto HVAC, Deluxe Instrument Panel with Keyless Start, Heated Cloth Suspension Seat, Travel Motion Alarm, and Radio	\$8,284	30%	\$5,798.80

Part Number	Description	Performance Cab Packages	Discount %	Discounted Price
MUST EITHER SELECT A BASE CONFIGURATION WITH NO OPTIONS OR SELECT ONE COMFORT AND ONE PERFORMANCE PACKAGE OR SELECT ONE EXTENDABLE ARM PACKAGE, OR SELECT INDIVIDUAL OPTIONS				
M3309-P06-P10	P10 Performance Package	\$0	30%	\$0.00
	Includes Short Arm			
M3309-P06-P22	P22 Performance Package	\$3,961	30%	\$2,772.70
	Includes Short Arm, Clamp, and Hydraulic X-Change			
M3309-P06-P50	P50 Performance Package	\$1,683	30%	\$1,178.10
	Includes Long Arm			
M3309-P06-P60	P60 Performance Package	\$3,772	30%	\$2,640.40
	Includes Long Arm and Clamp			
M3309-P06-P63	P63 Performance Package	\$6,816	30%	\$4,771.20
	Includes Long Arm, Clamp, Second Auxiliary Hydraulics, and Hydraulic X-Change			

E32 R-Series Bobcat Compact Excavator
--

Part Number	Description	Extendable Arm Packages	Discount %	Discounted Price
MUST SELECT ONE EXTENABLE ARM PACKAGE CANNOT ADD COMFORT, PERFORMANCE, OR INDIVIDUAL OPTIONS				
M3309-P08-E11	E11 Extendable Arm Package	\$5,103	30%	\$3,572.10
	Includes Extendable Arm, Open Canopy, Travel Motion Alarm, and Vinyl Suspension Seat			
M3309-P08-E25	E25 Extendable Arm Package	\$13,718	30%	\$9,602.60
	Includes Extendable Arm, Open Canopy, Deluxe Instrument Panel with Keyless Start, Clamp, Hydraulic X-Change, Second Auxiliary Hydraulics, Travel Motion Alarm, and Vinyl Suspension Seat			
M3309-P08-E42	E42 Extendable Arm Package	\$11,959	30%	\$8,371.30
	Includes Extendable Arm, Enclosed Cab with HVAC, Cloth Suspension Seat, Travel Motion Alarm, and Radio			
M3309-P08-E66	E66 Extendable Arm Package	\$21,134	30%	\$14,793.80
	Includes Extendable Arm, Enclosed Cab with Auto HVAC, Deluxe Instrument Panel with Keyless Start, Cloth Suspension Heated Seat, Clamp, Hydraulic X-Change, Second Auxiliary Hydraulics, Travel Motion Alarm, and Radio			

Part Number	Description	Individual Factory Options	Discount %	Discounted Price
CANNOT ADD TO ANY ORDER WITH COMFORT AND PERFORMANCE PACKAGE SELECTIONS OR EXTENDABLE ARM PACKAGE				
<i>NOTE: Individual Options SLP includes a 20% premium when compared to ordering the option in a package</i>				
M3309-R03-C02	Arm Option - Long Arm w/ Heavy Counterweight	\$2,020	30%	\$1,414.00
	Increases operating weight by 863 lbs.			
M3309-R03-C03	Arm Option - Extendable Arm w/ Heavy Counterweight	\$5,752	30%	\$4,026.40
	Increases operating weight by 1094 lbs. Extendable Arm is not compatible with Pro Clamp			
M3309-R08-C0	Hydraulic Clamp (Class 3)	\$2,508	30%	\$1,755.60
	Available for Standard Arm, Long Arm and Extendable Arm. Second Auxiliary Hydraulics will be automatically added when ordering both the Hydraulic Clamp and Extendable Arm from the factory. Increases operating weight by 126 lb.			
M3309-R06-C0	Hydraulic X-Change	\$2,246	30%	\$1,572.20
	Available for Standard Arm, Long Arm and Extendable Arm. Second Auxiliary Hydraulics (M3309-R07-C03) are automatically included/added to machine configuration if adding Clamp to Extendable arm machine.			
M3309-R26-C02	Radio (Not available with canopy)	\$520	30%	\$364.00
M3309-R01-C03	Enclosed Cab with HVAC	\$7,708	30%	\$5,395.60
	Includes Cloth Suspension Seat			
M3309-R01-C04	Enclosed Cab with Auto HVAC	\$8,380	30%	\$5,866.00
	Includes Cloth Heated Suspension Seat			
M3309-R14-C02	Deluxe Instrument Panel with Keyless Start for Canopy	\$670	30%	\$469.00
M3309-R14-C04	Deluxe Instrument Panel with Keyless Start for Cab	\$670	30%	\$469.00
M3309-R07-C02	Second Auxiliary Hydraulics – Standard Arm / Long Arm	\$1,406	30%	\$984.20
M3309-R07-C03	Second Auxiliary Hydraulics – Extendable Arm	\$1,406	30%	\$984.20
	Note: Second Auxiliaries are automatically included on Extendable Arm/Clamp optioned machines.			

M3309-R02-C02	Steel Tracks.....	\$3,118	30%	\$2,182.60
	Increases operating weight by 212 lbs.			
M3309-R11-C02	Travel Motion Alarm.....	\$372	30%	\$260.40

**NOTE: When adding a Clamp to an Extendable Arm Option, the Second Auxiliary Hydraulics option will automatically be added to the configuration. If adding field installed Clamp kit to an Extendable Arm machine, it is recommended that Second Auxiliary option be added to the machine. Pro Clamp™ is NOT compatible with Extendable Arm.

E35 R-Series
Bobcat Compact Excavator



Standard Equipment

Auto-Idle	Dozer Blade with Float
Auto-Shift, 2-Speed Travel	Engine/Hydraulic Monitor with Shutdown
Auxiliary Hydraulics with Selectable Flow	Fingertip Auxiliary Hydraulic Control
- W/ Boom Mounted Flush Face Quick Couplers	Fingertip Boom Swing Control
Canopy	Horn
- Includes: Cup Holder, Retractable Seat Belt, Suspension Seat	Hydraulic Joystick Controls
Roll Over Protective Structure (ROPS) – Meets	Rubber Tracks
- Requirements of ISO 12117-2: 2008	Spark Arrestor Exhaust System
- Tip Over Protective Structure (TOPS) – Meets	Telematics
Requirements of ISO 12117: 2000	Tier 4, Non DPF
- Falling Object Protective Structure (FOPS) – Meets	Vandalism Protection
Requirements of ISO 10262	Work Lights
Control Console Locks	X- Change™ Attachment Mounting System
Control Pattern Selector Valve (ISO/STD)	Zero Tail Swing

Quick Specs

	E35 - 25HP			E35 - 33HP		
	<u>Std Arm</u>	<u>Long Arm</u>	<u>Ext Arm</u>	<u>Std Arm</u>	<u>Long Arm</u>	<u>Ext Arm</u>
Engine Model (Tier 4).....	D1703	D1703	D1703	D18 Turbo	D18 Turbo	D18 Turbo
Horsepower	24.8	24.8	24.8	33.5	33.5	33.5
Auxiliary Hydraulics Flow.....	16.9 GPM	16.9 GPM	16.9 GPM	16.9 GPM	16.9 GPM	16.9 GPM
Travel Speed (Maximum).....	2.9 MPH	2.9 MPH	2.9 MPH	2.9 MPH	2.9 MPH	2.9 MPH
Operating Weight*.....	7699 lbs.	8377 lbs.	8597 lbs.	7909 lbs.	8587 lbs.	8807 lbs.
Shipping Weight.....	7311 lbs.	7989 lbs.	8209 lbs.	7521 lbs.	8199 lbs.	8419 lbs.
Cab Height.....	96.2"	96.2"	96.2"	96.2"	96.2"	96.2"
Width.....	69"	69"	69"	69"	69"	69"
Length, Transport.....	190"	190"	191"	190"	190"	191"
Dig Depth.....	10' 3"	11' 3"	12' 11"	10' 3"	11' 3"	12' 11"
Reach at Ground Level.....	17' 2"	18' 11"	19' 9"	17' 2"	18' 11"	19' 9"
Dump Height.....	11'	11' 7"	12' 6"	11'	11' 7"	12' 6"
Arm Length.....	52.2"	64.0"	54.1"-84.3"	52.2"	64.0"	54.1"-84.3"
Boom Swing (Left).....	75°	75°	75°	75°	75°	75°
Boom Swing (Right).....	55°	55°	55°	55°	55°	55°
Bucket Breakout Force.....	6968 lbf.	6968 lbf.	6968 lbf.	6968 lbf.	6968 lbf.	6968 lbf.
Arm Breakout Force.....	4859 lbf.	3986 lbf.	4478 lbf.	4859 lbf.	3986 lbf.	4478 lbf.
Tail Swing Overhang.....	0.0"	3.5"	3.5"	0.0"	3.5"	3.5"

*Operating Weight includes canopy, rubber tracks, applicable counterweight, standard bucket, fluids full and 165 lb. (75KG) operator.

E35 R-Series
Bobcat Compact Excavator

Part Number	Description	Compact Excavator	Discount %	Discounted Price
M3311	E35 – 25 HP Compact Excavator	\$48,051	30%	\$33,635.70
M3307	E35 – 33 HP Compact Excavator	\$54,666	30%	\$38,266.20
M33__-R51-C03	Telematics, Canada.....	\$0	30%	\$0.00
M33__-R51-C02	Telematics, US.....	\$0	30%	\$0.00

Part Number	Description	Comfort Cab Packages	Discount %	Discounted Price
-------------	-------------	----------------------	------------	------------------

MUST EITHER SELECT A BASE CONFIGURATION WITH NO OPTIONS OR SELECT ONE COMFORT AND ONE PERFORMANCE PACKAGE OR SELECT ONE EXTENDABLE ARM PACKAGE, OR SELECT INDIVIDUAL OPTIONS

M33__-P07-C11	C11 Comfort Package.....	\$310	30%	\$217.00
	Includes Open Canopy, Travel Motion Alarm, and Vinyl Suspension Seat.			
M33__-P07-C21	C21 Comfort Package.....	\$868	30%	\$607.60
	Includes Open Canopy, Deluxe Instrument Panel with Keyless Start, Travel Motion Alarm, and Vinyl Suspension Seat.			
M33__-P07-C42	C42 Comfort Package.....	\$7,166	30%	\$5,016.20
	Includes Enclosed Cab with HVAC, Cloth Suspension Seat, Travel Motion Alarm, and Radio			
M33__-P07-C52	C52 Comfort Package.....	\$7,724	30%	\$5,406.80
	Includes Enclosed Cab with HVAC, Deluxe Instrument Panel with Keyless Start, Cloth Suspension Seat, Travel Motion Alarm, and Radio			
M33__-P07-C62	C62 Comfort Package.....	\$8,284	30%	\$5,798.80
	Includes Enclosed Cab with Auto HVAC, Heated Cloth Suspension Seat, Travel Motion Alarm, 7" Display with Keyless Start and Radio			

Part Number	Description	Performance Cab Packages	Discount %	Discounted Price
-------------	-------------	--------------------------	------------	------------------

MUST EITHER SELECT A BASE CONFIGURATION WITH NO OPTIONS OR SELECT ONE COMFORT AND ONE PERFORMANCE PACKAGE OR SELECT ONE EXTENDABLE ARM PACKAGE, OR SELECT INDIVIDUAL OPTIONS

M33__-P06-P10	P10 Performance Package	\$0	30%	\$0.00
	Includes Short Arm			
M33__-P06-P22	P22 Performance Package	\$3,961	30%	\$2,772.70
	Includes Short Arm, Clamp, and Hydraulic X-Change			
M33__-P06-P50	P50 Performance Package	\$1,683	30%	\$1,178.10
	Includes Long Arm			
M33__-P06-P60	P60 Performance Package	\$3,772	30%	\$2,640.40
	Includes Long Arm and Clamp			
M33__-P06-P63	P63 Performance Package	\$6,816	30%	\$4,771.20
	Includes Long Arm, Clamp, Second Auxiliary Hydraulics, and Hydraulic X-Change			
M33__-P06-P70	P70 Performance Package	\$4,605	30%	\$3,223.50
	Includes Long Arm and Angle Blade			
M33__-P06-P83	P83 Performance Package	\$9,739	30%	\$6,817.30
	Includes Long Arm, Angle Blade, Clamp, Second Auxiliary Hydraulics, and Hydraulic X-Change			

<p>E35 R-Series Bobcat Compact Excavator</p>
--

Part Number	Description	Extendable Arm Packages	Discount %	Discounted Price
-------------	-------------	-------------------------	------------	------------------

MUST SELECT ONE EXTENABLE ARM PACKAGE CANNOT ADD COMFORT, PERFORMANCE, OR INDIVIDUAL OPTIONS

M33__-P08-E11	E11 Extendable Arm Package	\$5,103	30%	\$3,572.10
	Includes Extendable Arm, Open Canopy, Travel Motion Alarm, and Vinyl Suspension Seat			
M33__-P08-E25	E25 Extendable Arm Package	\$13,718	30%	\$9,602.60
	Includes Extendable Arm, Open Canopy, Deluxe Instrument Panel with Keyless Start, Clamp, Hydraulic X-Change, Second Auxiliary Hydraulics, Angle Blade, Travel Motion Alarm, and Vinyl Suspension Seat			
M33__-P08-E42	E42 Extendable Arm Package	\$11,959	30%	\$8,371.30
	Includes Extendable Arm, Enclosed Cab with HVAC, Cloth Suspension Seat, Travel Motion Alarm, and Radio			
M33__-P08-E66	E66 Extendable Arm Package	\$21,134	30%	\$14,793.80
	Includes Extendable Arm, Enclosed Cab with Auto HVAC, Deluxe Instrument Panel with Keyless Start, Cloth Suspension Heated Seat, Clamp, Hydraulic X-Change, Second Auxiliary Hydraulics, Angle Blade, Travel Motion Alarm, and Radio			

Part Number	Description	Individual Factory Options	Discount %	Discounted Price
-------------	-------------	----------------------------	------------	------------------

CANNOT ADD TO ANY ORDER WITH COMFORT AND PERFORMANCE PACKAGE SELECTIONS OR EXTENDABLE ARM PACKAGE

NOTE: Individual Options SLP includes a 20% premium when compared to ordering the option in a package

M33__-R03-C02	Arm Option - Long Arm w/ Heavy Counterweight.....	\$2,020	30%	\$1,414.00
	Increases operating weight by 863 lbs.			
M33__-R03-C03	Arm Option - Extendable Arm w/ Heavy Counterweight.....	\$5,752	30%	\$4,026.40
	Increases operating weight by 1094 lbs. Extendable Arm is not compatible with Pro Clamp			
M33__-R08-C0	Hydraulic Clamp (Class 3).....	\$2,508	30%	\$1,755.60

Bucket Breakout Force.....	9601 lbf.	9601 lbf.	9601 lbf.
Arm Breakout Force.....	5820 lbf.	5083 lbf.	5852 lbf.
Tail Swing Overhang.....	12.0"	12.8"	12.8"

*Operating Weight includes canopy, rubber tracks, applicable counterweight, standard bucket, fluids full and 165 lb. (75KG) operator.

E42 R2-Series
Bobcat Compact Excavator

Part Number	Description	Compact Excavator	Discount %	Discounted Price
M3315	E42 R2-Series Compact Excavator.....	\$56,373	30%	\$39,461.10

Part Number	Description	Comfort Cab Packages	Discount %	Discounted Price
-------------	-------------	----------------------	------------	------------------

MUST EITHER SELECT A BASE CONFIGURATION WITH NO OPTIONS OR SELECT ONE COMFORT AND ONE PERFORMANCE PACKAGE OR SELECT ONE EXTENDABLE ARM PACKAGE, OR SELECT INDIVIDUAL OPTIONS

M3315-P07-C00	No Package.....	\$0	30%	\$0.00
M3315-P07-C11	C11 Comfort Package..... Includes Open Canopy, Travel Motion Alarm, and Vinyl Suspension Seat	\$310	30%	\$217.00
M3315-P07-C21	C21 Comfort Package..... Includes Open Canopy, Bobcat 7 inch Touch Display with Radio and Bluetooth, Travel Motion Alarm, and Vinyl Suspension Seat	\$1,815	30%	\$1,270.50
M3315-P07-C42	C42 Comfort Package..... Includes Enclosed Cab with HVAC, Cloth Suspension Seat, Travel Motion Alarm, and Radio	\$8,002	30%	\$5,601.40
M3315-P07-C52	C52 Comfort Package..... Includes Enclosed Cab with HVAC, Bobcat 7 inch Touch Display with Radio and Bluetooth, Cloth Suspension Seat, and Travel Motion Alarm	\$9,075	30%	\$6,352.50
M3315-P07-C62	C62 Comfort Package..... Includes Enclosed Cab with Auto HVAC, Bobcat 7 inch Touch Display with Radio and Bluetooth, Heated Cloth Suspension Seat, and Travel Motion Alarm	\$9,635	30%	\$6,744.50

Part Number	Description	Performance Cab Packages	Discount %	Discounted Price
-------------	-------------	--------------------------	------------	------------------

MUST EITHER SELECT A BASE CONFIGURATION WITH NO OPTIONS OR SELECT ONE COMFORT AND ONE PERFORMANCE PACKAGE OR SELECT ONE EXTENDABLE ARM PACKAGE, OR SELECT INDIVIDUAL OPTIONS

M3315-P06-P00	No Package.....	\$0	30%	\$0.00
M3315-P06-P10	P10 Performance Package..... Includes Standard Arm	\$0	30%	\$0.00
M3315-P06-P22	P22 Performance Package..... Includes Standard Arm, Clamp with Diverter Valve, and Hydraulic X-Change	\$5,204	30%	\$3,642.80
M3315-P06-P50	P50 Performance Package..... Includes Long Arm	\$2,215	30%	\$1,550.50
M3315-P06-P60	P60 Performance Package..... Includes Long Arm and Clamp with Diverter Valve	\$5,548	30%	\$3,883.60
M3315-P06-P62	P62 Performance Package..... Includes Long Arm, Clamp with Diverter Valve, and Hydraulic X-Change	\$7,419	30%	\$5,193.30
M3315-P06-P70	P70 Performance Package..... Includes Long Arm and Angle Blade	\$5,138	30%	\$3,596.60
M3315-P06-P82	P82 Performance Package..... Includes Long Arm, Angle Blade, Clamp with Diverter Valve, and Hydraulic X-Change	\$10,342	30%	\$7,239.40

E42 R2-Series
Bobcat Compact Excavator

Part Number	Description	Extendable Arm Packages	Discount %	Discounted Price
-------------	-------------	-------------------------	------------	------------------

MUST SELECT ONE EXTENABLE ARM PACKAGE CANNOT ADD COMFORT, PERFORMANCE, OR INDIVIDUAL OPTIONS

M3315-P08-E11	E11 Extendable Arm Package..... Includes Extendable Arm, Open Canopy, Travel Motion Alarm, and Vinyl Suspension Seat	\$6,812	30%	\$4,768.40
M3315-P08-E25	E25 Extendable Arm Package.....	\$17,247	30%	\$12,072.90

M3315-P08-E42	E42	Includes Extendable Arm, Open Canopy, Bobcat 7 inch Touch Display with Radio and Bluetooth, Clamp with Diverter Valve, Hydraulic X-Change, Second Auxiliary Hydraulics, Angle Blade, Travel Motion Alarm, and Vinyl Suspension Seat Extendable Arm Package.....	\$14,504	30%	\$10,152.80
M3315-P08-E66	E66	Includes Extendable Arm, Enclosed Cab with HVAC, Cloth Suspension Seat, Travel Motion Alarm, and Radio Extendable Arm Package.....	\$25,066	30%	\$17,546.20

Part Number	Description	Individual Factory Options	Discount %	Discounted Price
-------------	-------------	----------------------------	------------	------------------

CANNOT ADD TO ANY ORDER WITH COMFORT AND PERFORMANCE PACKAGE SELECTIONS OR EXTENDABLE ARM PACKAGE

NOTE: Individual Options SLP includes a 20% premium when compared to ordering the option in a package

M3315-R01-C03	Enclosed Cab with HVAC.....	\$8,712	30%	\$6,098.40
	Includes Enclosed Cab with Heat & Air Conditioning, Cloth Suspension Seat			
M3315-R01-C04	Enclosed Cab with HVAC - Auto.....	\$9,384	30%	\$6,568.80
	Includes Enclosed Cab with Auto Heat & Air Conditioning, Heated Cloth Suspension Seat			
M3315-R02-C02	Steel Tracks.....	\$3,508	30%	\$2,455.60
M3315-R03-C02	Long Arm.....	\$2,658	30%	\$1,860.60
M3315-R03-C03	Extendable Arm.....	\$7,802	30%	\$5,461.40
M3315-R06-C03	Hydraulic X-Change.....	\$2,246	30%	\$1,572.20
M3315-R06-C04	Hydraulic X-Change - Long Arm.....	\$2,246	30%	\$1,572.20
M3315-R06-C08	Hydraulic X-Change - Ext Arm.....	\$2,246	30%	\$1,572.20
M3315-R07-C02	Second Auxiliary Hydraulics - Long Arm.....	\$1,786	30%	\$1,250.20
M3315-R07-C03	Second Auxiliary Hydraulics - Ext Arm.....	\$1,786	30%	\$1,250.20
M3315-R07-C04	Second Auxiliary Hydraulics.....	\$1,786	30%	\$1,250.20
M3315-R08-C28	Hydraulic Clamp (Class IV) w/ Diverter Valve.....	\$3,999	30%	\$2,799.30
	Includes arm mounted Diverter Valve. Available for Standard Arm, Long Arm and Extendable Arm. Second Auxiliary Hydraulics will be automatically added if both the Hydraulic Clamp and Extendable Arm are ordered from the factory.			
M3315-R08-C29	Hydraulic Clamp (Class IV) w/ Diverter Valve - Long Arm.....	\$3,999	30%	\$2,799.30
	Includes arm mounted Diverter Valve			
M3315-R08-C33	Hydraulic Clamp (Class IV) - Ext Arm.....	\$3,178	30%	\$2,224.60
	Diverter Valve not available for Extendable Arm			
M3315-R11-C02	Travel Motion Alarm.....	\$372	30%	\$260.40
M3315-R12-C02	Hydraulic Angle Blade.....	\$3,508	30%	\$2,455.60
M3315-R14-C05	Bobcat 7" Touch Display - Cab.....	\$1,806	30%	\$1,264.20
	Includes 7 inch touch display, Jog Shuttle, Keyless Start, Rear Camera ready, Integrated Radio & Speakers and Bluetooth Connectivity			
M3315-R14-C06	Bobcat 7" Touch Display - Canopy.....	\$1,806	30%	\$1,264.20
	Includes 7 inch touch display, Jog Shuttle, Keyless Start, Rear Camera ready, Integrated Radio & Speakers and Bluetooth Connectivity			
M3315-R26-C02	Radio (Cab Only).....	\$520	30%	\$364.00

E42/E45

Bobcat Compact Excavator



Standard Equipment	Discount %	Discounted Price
--------------------	------------	------------------

- | | |
|---|--|
| Auto-Idle | Dozer Blade with Float |
| Auto-Shift, 2-Speed Travel | Engine/Hydraulic Monitor with Shutdown |
| Auxiliary Hydraulics with Selectable Flow | Fingertip Auxiliary Hydraulic Control |
| - W/ Boom Mounted Flush Face Quick Couplers | Fingertip Boom Swing Control |
| Canopy | Horn |
| - Includes: Cup Holder, Retractable Seat Belt, Suspension Seat with High Back | Hydraulic Joystick Controls |
| - Roll Over Protective Structure (ROPS) – Meets Requirements of ISO 12117-2: 2008 | Rubber Tracks |
| - Tip Over Protective Structure (TOPS) – Meets Requirements of ISO 12117: 2000 | Spark Arrestor Exhaust System |
| Control Console Locks | Telematics |
| Control Pattern Selector Valve (ISO/STD) | Turbocharged, Tier 4, Non DPF |
| | Vandalism Protection |
| | Work Lights |
| | X- Change™ Attachment Mounting System |

	Quick Specs						Discount %	Discounted Price
	E42			E45				
	Std Arm	Long Arm	Ext Arm	Std Arm	Long Arm	Ext Arm		
Engine Model (Tier 4).....	D24	D24	D24	D24	D24	D24		
Horsepower	42.7	42.7	42.7	42.7	42.7	42.7		
Auxiliary Hydraulics Flow.....	20.0 GPM	20.0 GPM	20.0 GPM	20.0 GPM	20.0 GPM	20.0 GPM		
Travel Speed (Maximum).....	2.9 MPH	2.9 MPH	2.9 MPH	2.6 MPH	2.6 MPH	2.6 MPH		
Operating Weight*.....	9246 lbs.	9722 lbs.	9976 lbs.	10077 lbs.	10553 lbs.	10807 lbs.		
Shipping Weight.....	9025 lbs.	9501 lbs.	9755 lbs.	9774 lbs.	10250 lbs.	10504 lbs.		
Cab Height.....	99.0"	99.0"	99.0"	99.7"	99.7"	99.7"		
Width.....	70.0"	70.0"	70.0"	77.2"	77.2"	77.2"		
Length, Transport.....	200"	202"	201"	211"	212"	211"		
Dig Depth.....	10' 6"	11' 6"	12' 6"	10' 10"	11' 10"	12' 10"		
Reach at Ground Level.....	17' 3"	18' 3"	19' 1"	18' 7"	19' 7"	20' 6"		
Dump Height.....	12' 3"	12' 10"	13' 3"	11' 11"	12' 6"	13' 10"		
Arm Length.....	55.1"	66.9"	55.0"-79.0"	55.1"	66.9"	55.0"-79.0"		
Boom Swing (Left).....	75°	75°	75°	75°	75°	75°		
Boom Swing (Right).....	50°	50°	50°	50°	50°	50°		
Bucket Breakout Force.....	9183 lbf.	9183 lbf.	9183 lbf.	7650 lbf.	7650 lbf.	7650 lbf.		
Arm Breakout Force.....	5672 lbf.	4953 lbf.	5672 lbf.	5332 lbf.	4690 lbf.	5332 lbf.		
Tail Swing Overhang.....	16.9"	17.6"	17.6"	0.0"	0.6"	0.6"		

*Operating Weight includes canopy, rubber tracks, applicable counterweight, standard bucket, fluids full and 165 lb. (75KG) operator.

**E42/E45
Bobcat Compact Excavator**

Part Number	Description	Compact Excavator	Discount %	Discounted Price
M3213	E42 Compact Excavator	\$54,731	30%	\$38,311.70
M3215	E45 Compact Excavator	\$61,078	30%	\$42,754.60
M32__-R51-C03	Telematics, Canada.....	\$0	30%	\$0.00
M32__-R51-C02	Telematics, US.....	\$0	30%	\$0.00

Part Number	Description	Comfort Cab Packages	Discount %	Discounted Price
MUST EITHER SELECT A BASE CONFIGURATION WITH NO OPTIONS <u>OR</u> SELECT ONE COMFORT AND ONE PERFORMANCE PACKAGE <u>OR</u> SELECT ONE EXTENDABLE ARM PACKAGE, <u>OR</u> SELECT INDIVIDUAL OPTIONS				
M32__-P07-C11	C11 Comfort Package.....	\$310	30%	\$217.00
	Includes Open Canopy, Travel Motion Alarm, and Vinyl Suspension Seat.			
M32__-P07-C21	C21 Comfort Package.....	\$868	30%	\$607.60
	Includes Open Canopy, Deluxe Instrument Panel with Keyless Start, Travel Motion Alarm, and Vinyl Suspension Seat.			
M32__-P07-C42	C42 Comfort Package.....	\$7,166	30%	\$5,016.20
	Includes Enclosed Cab with HVAC, Cloth Suspension Seat, Travel Motion Alarm, and Radio			
M32__-P07-C52	C52 Comfort Package.....	\$7,724	30%	\$5,406.80
	Includes Enclosed Cab with HVAC, Deluxe Instrument Panel with Keyless Start, Cloth Suspension Seat, Travel Motion Alarm, and Radio			

Part Number	Description	Performance Cab Packages	Discount %	Discounted Price
MUST EITHER SELECT A BASE CONFIGURATION WITH NO OPTIONS <u>OR</u> SELECT ONE COMFORT AND ONE PERFORMANCE PACKAGE <u>OR</u> SELECT ONE EXTENDABLE ARM PACKAGE, <u>OR</u> SELECT INDIVIDUAL OPTIONS				
M32__-P06-P10	P10 Performance Package	\$0	30%	\$0.00
	Includes Short Arm			
M32__-P06-P22	P22 Performance Package	\$4,519	30%	\$3,163.30
	Includes Short Arm, Clamp, and Hydraulic X-Change			
M32__-P06-P50	P50 Performance Package	\$2,215	30%	\$1,550.50
	Includes Long Arm			
M32__-P06-P60	P60 Performance Package	\$4,863	30%	\$3,404.10
	Includes Long Arm and Clamp			
M32__-P06-P63	P63 Performance Package	\$8,222	30%	\$5,755.40
	Includes Long Arm, Clamp, Second Auxiliary Hydraulics, and Hydraulic X-Change			
M3213-P06-P70	P70 Performance Package for E42	\$5,138	30%	\$3,596.60
	Includes Long Arm and Angle Blade			
M3215-P06-P70	P70 Performance Package For E45	\$5,383	30%	\$3,768.10
	Includes Long Arm and Angle Blade			
M3213-P06-P83	P83 Performance Package For E42.....	\$11,145	30%	\$7,801.50
	Includes Long Arm, Angle Blade, Clamp, Second Auxiliary Hydraulics, and Hydraulic X-Change			

M3215-P06-P83	P83 Performance Package For E45.....	\$11,390	30%	\$7,973.00
	Includes Long Arm, Angle Blade, Clamp, Second Auxiliary Hydraulics, and Hydraulic X-Change			

E42/E45
Bobcat Compact Excavator

Part Number	Description	Extendable Arm Packages	Discount %	Discounted Price
MUST SELECT ONE EXTENABLE ARM PACKAGE CANNOT ADD COMFORT, PERFORMANCE, OR INDIVIDUAL OPTIONS				
M32__-P08-E11	E11 Extendable Arm Package	\$6,812	30%	\$4,768.40
	Includes Extendable Arm, Open Canopy, Travel Motion Alarm, and Vinyl Suspension Seat			
M3213-P08-E25	E25 Extendable Arm Package For E42.....	\$16,300	30%	\$11,410.00
	Includes Extendable Arm, Open Canopy, Deluxe Instrument Panel with Keyless Start, Clamp, Hydraulic X-Change, Second Auxiliary Hydraulics, Angle Blade, Travel Motion Alarm, and Vinyl Suspension Seat			
M3215-P08-E25	E25 Extendable Arm Package For E45.....	\$16,545	30%	\$11,581.50
	Includes Extendable Arm, Open Canopy, Deluxe Instrument Panel with Keyless Start, Clamp, Hydraulic X-Change, Second Auxiliary Hydraulics, Angle Blade, Travel Motion Alarm, and Vinyl Suspension Seat			
M32__-P08-E42	E42 Extendable Arm Package	\$14,230	30%	\$9,961.00
	Includes Extendable Arm, Enclosed Cab with HVAC, Cloth Suspension Seat, Travel Motion Alarm, and Radio			
M3213-P08-E56	E56 Extendable Arm Package For E42.....	\$23,718	30%	\$16,602.60
	Includes Extendable Arm, Enclosed Cab with HVAC, Deluxe Instrument Panel with Keyless Start, Cloth Suspension Seat, Clamp, Hydraulic X-Change, Second Auxiliary Hydraulics, Angle Blade, Travel Motion Alarm, and Radio			
M3215-P08-E56	E56 Extendable Arm Package For E45.....	\$23,963	30%	\$16,774.10
	Includes Extendable Arm, Enclosed Cab with HVAC, Deluxe Instrument Panel with Keyless Start, Cloth Suspension Seat, Clamp, Hydraulic X-Change, Second Auxiliary Hydraulics, Angle Blade, Travel Motion Alarm, and Radio			

E42/E45
Bobcat Compact Excavator

Part Number	Description	Individual Factory Options	Discount %	Discounted Price
<u>CANNOT ADD TO ANY ORDER WITH COMFORT AND PERFORMANCE PACKAGE SELECTIONS OR EXTENDABLE ARM PACKAGE</u>				
<i>NOTE: Individual Options SLP includes a 20% premium when compared to ordering the option in a package</i>				
M32__-R03-C02	Arm Option - Long Arm w/ Heavy Counterweight.....	\$2,658	30%	\$1,860.60
	Increases operating weight by 460 lbs.			
M32__-R03-C03	Arm Option - Extendable Arm w/ Heavy Counterweight.....	\$7,802	30%	\$5,461.40
	Increases operating weight by 730 lbs. Pro Clamp™ is not compatible with Extendable Arm.			
M3213-R12-C02	Hydraulic Angle Blade for E42.....	\$3,508	30%	\$2,455.60
	Increases operating weight by 170 lbs.			
M3215-R12-C02	Hydraulic Angle Blade for E45.....	\$3,800	30%	\$2,660.00
	Increases operating weight by 346 lbs.			
M32__-R08-C__	Hydraulic Clamp (Class IV) – E42 or E45.....	\$3,178	30%	\$2,224.60
	Available for Standard Arm, Long Arm and Extendable Arm. Note: Second Auxiliaries (M3221-R07-C03) are automatically included/added to machine configuration if adding Clamp to Extendable arm machine. Increases operating weight by 218 lb.			
M32__-R06-C0__	Hydraulic X-Change.....	\$2,246	30%	\$1,572.20
	Available for Standard Arm, Long Arm and Extendable Arm.			
M32__-R26-C02	Radio (Not available with canopy).....	\$520	30%	\$364.00
M32__-R01-C03	Enclosed Cab with HVAC.....	\$8,383	30%	\$5,868.10
	Includes Cloth Suspension Seat			
M32__-R14-C02	Deluxe Instrument Panel with Keyless Start for Canopy.....	\$670	30%	\$469.00
M32__-R14-C04	Deluxe Instrument Panel with Keyless Start for Cab.....	\$670	30%	\$469.00
M32__-R07-C0__	Second Auxiliary Hydraulics (12 GPM)	\$1,786	30%	\$1,250.20
	Note: Second Auxiliaries are automatically included on Extendable Arm/Clamp optioned machines.			
M32__-R02-C02	Steel Tracks.....	\$3,508	30%	\$2,455.60
	Increases operating weight by 77 lbs.			
M32__-R11-C02	Travel Motion Alarm.....	\$372	30%	\$260.40

**NOTE: When adding a Clamp to an Extendable Arm Option, the Second Auxiliary Hydraulics option will automatically be added to the

configuration. If adding field installed Clamp kit to an Extendable Arm machine, it is recommended that Second Auxiliary option be added to the machine. Pro Clamp™ is NOT compatible with Extendable Arm.

**E50 R2-Series
Bobcat Compact Excavator**



Standard Equipment

- | | |
|--|--|
| <ul style="list-style-type: none"> Auto-Idle Auto-Shift, 2-Speed Travel Auxiliary Hydraulics with Selectable Flow <ul style="list-style-type: none"> - W/ Arm Mounted Flush Face Quick Couplers Canopy <ul style="list-style-type: none"> - Includes: Cup Holder, Retractable Seat Belt, Vinyl Suspension Seat - Roll Over Protective Structure (ROPS) – Meets Requirements of ISO 12117-2: 2008 - Tip Over Protective Structure (TOPS) – Meets Requirements of ISO 12117: 2000 - Falling Object Protective Structure (FOPS) – Meets Requirements of ISO 10262 Control Console Locks Control Pattern Selector Valve (ISO/STD) | <ul style="list-style-type: none"> Dozer Blade with Float Engine/Hydraulic Monitor with Shutdown Fingertip Auxiliary Hydraulic Control Fingertip Boom Swing Control Horn Hydraulic Joystick Controls Rubber Tracks Spark Arrestor Standard 5 in. Display Telematics Turbocharged, Tier 4, Non DPF Vandalism Protection Work Lights X- Change™ Attachment Mounting System |
|--|--|

Quick Specs

	<u>E50</u>	
	<u>Std Arm</u>	<u>Long Arm</u>
Engine Model (Tier 4).....	D18	D18
Horsepower.....	49.7	49.7
Auxiliary Hydraulics Flow.....	20.0 GPM	20
Travel Speed (Maximum).....	2.8 MPH	2.8
Operating Weight*.....	11,357 lbs.	11,876 lbs.
Shipping Weight.....	11,054 lbs.	11,573 lbs.
Cab Height.....	100.2"	100.2"
Width.....	72.8"	72.8"
Length, Transport.....	221.6"	221.6"
Dig Depth.....	136.9"	152.7"
Reach at Ground Level.....	231.9"	247.2"
Dump Height.....	154.1"	164.2"
Arm Length.....	60"	75.8"
Boom Swing (Left).....	75°	75°
Boom Swing (Right).....	50°	50°
Bucket Breakout Force.....	9511 lbf.	9511 lbf.
Arm Breakout Force.....	6987 lbf.	5962 lbf.
Tail Swing Overhang.....	0.6"	3.3"

*Operating Weight includes canopy, rubber tracks, applicable counterweight, standard bucket, fluids full and 165 lb. (75KG) operator.

**E50 R2-Series
Bobcat Compact Excavator**

Part Number	Description	Compact Excavator	Discount %	Discounted Price
M3319	E50 R2-Series Compact Excavator.....	\$70,265	30%	\$49,185.50

Part Number	Description	Comfort Cab Packages	Discount %	Discounted Price					
MUST EITHER SELECT A BASE CONFIGURATION WITH NO OPTIONS <u>OR</u> SELECT ONE COMFORT AND ONE PERFORMANCE PACKAGE <u>OR</u> SELECT ONE EXTENDABLE ARM PACKAGE, <u>OR</u> SELECT INDIVIDUAL OPTIONS					M3319-P07-C00	NoPackage.....	\$0	30%	\$0.00
M3319-P07-C00	NoPackage.....	\$0	30%	\$0.00					

M3319-P07-C11	C11 Comfort Package..... Includes Open Canopy, Travel Motion Alarm, and Vinyl Suspension Seat	\$310	30%	\$217.00
M3319-P07-C21	C21 Comfort Package..... Includes Open Canopy, Bobcat 7 inch Touch Display with Radio and Bluetooth, Travel Motion Alarm, and Vinyl Suspension Seat	\$1,815	30%	\$1,270.50
M3319-P07-C42	C42 Comfort Package..... Includes Enclosed Cab with HVAC, Cloth Suspension Seat, Travel Motion Alarm, and Radio	\$8,002	30%	\$5,601.40
M3319-P07-C52	C52 Comfort Package..... Includes Enclosed Cab with HVAC, Bobcat 7 inch Touch Display with Radio and Bluetooth, Cloth Suspension Seat, and Travel Motion Alarm	\$9,075	30%	\$6,352.50
M3319-P07-C62	C62 Comfort Package..... Includes Enclosed Cab with Auto HVAC, Bobcat 7 inch Touch Display with Radio and Bluetooth, Heated Cloth Suspension Seat, and Travel Motion Alarm	\$9,635	30%	\$6,744.50

Part Number	Description	Performance Cab Packages		
-------------	-------------	--------------------------	--	--

MUST EITHER SELECT A BASE CONFIGURATION WITH NO OPTIONS OR SELECT ONE COMFORT AND ONE PERFORMANCE PACKAGE OR SELECT ONE EXTENDABLE ARM PACKAGE, OR SELECT INDIVIDUAL OPTIONS

M3319-P06-P00	No Package.....	\$0	30%	\$0.00
M3319-P06-P10	P10 Performance Package..... Includes Standard Arm	\$0	30%	\$0.00
M3319-P06-P22	P22 Performance Package..... Includes Standard Arm, Clamp with Diverter Valve, and Hydraulic X-Change	\$5,204	30%	\$3,642.80
M3319-P06-P50	P50 Performance Package..... Includes Long Arm	\$2,215	30%	\$1,550.50
M3319-P06-P60	P60 Performance Package..... Includes Long Arm and Clamp with Diverter Valve	\$5,548	30%	\$3,883.60
M3319-P06-P62	P62 Performance Package..... Includes Long Arm, Clamp with Diverter Valve and Hydraulic X-Change	\$7,419	30%	\$5,193.30
M3319-P06-P70	P70 Performance Package..... Includes Long Arm and Angle Blade	\$5,383	30%	\$3,768.10
M3319-P06-P82	P82 Performance Package..... Includes Long Arm, Angle Blade, Clamp with Diverter Valve, and Hydraulic X-Change	\$10,587	30%	\$7,410.90

E50 R2-Series Bobcat Compact Excavator

Part Number	Description	Individual Factory Options	Discount %	Discounted Price
-------------	-------------	----------------------------	------------	------------------

CANNOT ADD TO ANY ORDER WITH COMFORT AND PERFORMANCE PACKAGE SELECTIONS OR EXTENDABLE ARM PACKAGE

NOTE: Individual Options SLP includes a 20% premium when compared to ordering the option in a package

M3319-R01-C03	Enclosed Cab with HVAC..... Includes Enclosed Cab with Heat & Air Conditioning, Cloth Suspension Seat	\$8,712	30%	\$6,098.40
M3319-R01-C04	Enclosed Cab with HVAC - Auto..... Includes Enclosed Cab with Auto Heat & Air Conditioning, Heated Cloth Suspension Seat	\$9,384	30%	\$6,568.80
M3319-R02-C02	Steel Tracks.....	\$3,508	30%	\$2,455.60
M3319-R03-C02	Long Arm.....	\$2,658	30%	\$1,860.60
M3319-R06-C03	Hydraulic X-Change.....	\$2,246	30%	\$1,572.20
M3319-R06-C04	Hydraulic X-Change - Long Arm.....	\$2,246	30%	\$1,572.20
M3319-R07-C02	Second Auxiliary Hydraulics - Long Arm.....	\$1,786	30%	\$1,250.20
M3319-R07-C04	Second Auxiliary Hydraulics.....	\$1,786	30%	\$1,250.20
M3319-R08-C31	Hydraulic Clamp w/ Diverter Valve..... Includes arm mounted Diverter Valve. Available for Standard Arm and Long Arm.	\$3,999	30%	\$2,799.30
M3319-R08-C15	Hydraulic Clamp w/ Diverter Valve - Long Arm..... Includes arm mounted Diverter Valve	\$3,999	30%	\$2,799.30
M3319-R11-C02	Travel Motion Alarm.....	\$372	30%	\$260.40
M3319-R12-C02	Hydraulic Angle Blade.....	\$3,800	30%	\$2,660.00
M3319-R14-C05	Bobcat 7" Touch Display - Cab..... Includes 7 inch touch display, Jog Shuttle, Keyless Start, Rear Camera ready, Integrated Radio & Speakers and Bluetooth Connectivity	\$1,806	30%	\$1,264.20
M3319-R14-C06	Bobcat 7" Touch Display - Canopy..... Includes 7 inch touch display, Jog Shuttle, Keyless Start, Rear Camera ready, Integrated Radio & Speakers and Bluetooth Connectivity	\$1,806	30%	\$1,264.20
M3319-R26-C02	Radio (Cab Only).....	\$520	30%	\$364.00

**E50/E55
Bobcat Compact Excavator**

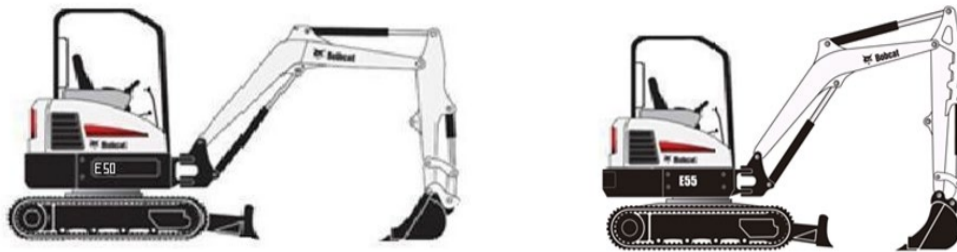

Standard Equipment

- | | |
|--|---|
| <ul style="list-style-type: none"> Auto-Idle Auto-Shift, 2-Speed Travel Auxiliary Hydraulics with Selectable Flow <ul style="list-style-type: none"> - W/ Boom Mounted Flush Face Quick Couplers Canopy <ul style="list-style-type: none"> - Includes: Cup Holder, Retractable Seat Belt, Suspension Seat with High Back - Roll Over Protective Structure (ROPS) – Meets Requirements of ISO 12117-2: 2008 - Tip Over Protective Structure (TOPS) – Meets Requirements of ISO 12117: 2000 Control Console Locks Control Pattern Selector Valve (ISO/STD) | <ul style="list-style-type: none"> Dozer Blade with Float Engine/Hydraulic Monitor with Shutdown Fingertip Auxiliary Hydraulic Control Fingertip Boom Swing Control Horn Hydraulic Joystick Controls Rubber Tracks Spark Arrestor Exhaust System Turbocharged, Tier 4, Non DPF Telematics Vandalism Protection Work Lights X- Change™ Attachment Mounting System |
|--|---|

Quick Specs

	E50			E55		
	Std Arm	Long Arm	Ext Arm	Std Arm	Long Arm	Ext Arm
Engine Model (Tier 4).....	D24	D24	NA	NA	D24	D24
Horsepower	49.8	49.8	-	-	49.8	49.8
Auxiliary Hydraulics Flow.....	20.0 GPM	20.0 GPM	-	-	20.0 GPM	20.0 GPM
Travel Speed (Maximum).....	3.1 MPH	3.1 MPH	-	-	3.1 MPH	3.1 MPH
Operating Weight*.....	10677 lbs.	11195 lbs.	-	-	12004 lbs.	12335 lbs.
Shipping Weight.....	10374 lbs.	10892 lbs.	-	-	11683 lbs.	12014 lbs.
Cab Height.....	99.7"	99.7"	-	-	99.7"	99.7"
Width.....	77.2"	77.2"	-	-	77.2"	77.2"
Length, Transport.....	219"	219"	-	-	207"	210"
Dig Depth.....	11' 7"	12' 11"	-	-	12' 11"	14' 7"
Reach at Ground Level.....	19' 6"	20' 9"	-	-	19' 11"	21' 7"
Dump Height.....	12' 9"	13' 7"	-	-	13' 7"	14' 6"
Arm Length.....	60.0"	75.8"	-	-	76.0"	67.6"-96.0"
Boom Swing (Left).....	75°	75°	-	-	75°	75°
Boom Swing (Right).....	50°	50°	-	-	50°	50°
Bucket Breakout Force.....	8977 lbf.	8977 lbf.	-	-	8977 lbf.	8977 lbf.
Arm Breakout Force.....	6744 lbf.	5751 lbf.	-	-	5751 lbf.	6342 lbf.
Tail Swing Overhang.....	0.6"	3.6"	-	-	13.4"	13.4"

*Operating Weight includes canopy, rubber tracks, applicable counterweight, standard bucket, fluids full and 165 lb. (75KG) operator.

**E50/E55
Bobcat Compact Excavator**

Part Number	Description	Compact Excavator	Discount %	Discounted Price
M3219	E50 Compact Excavator	\$68,820	30%	\$48,174.00
M3221	E55 Compact Excavator	\$72,409	30%	\$50,686.30
M32__R51-C03	Telematics, Canada.....	\$0	30%	\$0.00
M32__R51-C02	Telematics, US.....	\$0	30%	\$0.00

Part Number	Description	Comfort Cab Packages	Discount %	Discounted Price
MUST EITHER SELECT A BASE CONFIGURATION WITH NO OPTIONS <u>OR</u> SELECT ONE COMFORT AND ONE PERFORMANCE PACKAGE <u>OR</u> SELECT ONE EXTENDABLE ARM PACKAGE, <u>OR</u> SELECT INDIVIDUAL OPTIONS				
M32__P07-C11	C11 Comfort Package.....	\$310	30%	\$217.00
		Includes Open Canopy, Travel Motion Alarm, and Vinyl Suspension Seat.		
M32__P07-C21	C21 Comfort Package.....	\$868	30%	\$607.60

M32__-P07-C42	C42 Comfort Package..... Includes Open Canopy, Deluxe Instrument Panel with Keyless Start, Travel Motion Alarm, and Vinyl Suspension Seat.	\$7,728	30%	\$5,409.60
M32__-P07-C52	C52 Comfort Package..... Includes Enclosed Cab with HVAC, Cloth Suspension Seat, Travel Motion Alarm, and Radio	\$7,724	30%	\$5,406.80
	Includes Enclosed Cab with HVAC, Deluxe Instrument Panel with Keyless Start, Cloth Suspension Seat, Travel Motion Alarm, and Radio			

Part Number	Description	Performance Cab Packages	Discount %	Discounted Price
MUST EITHER SELECT A BASE CONFIGURATION WITH NO OPTIONS OR SELECT ONE COMFORT AND ONE PERFORMANCE PACKAGE OR SELECT ONE EXTENDABLE ARM PACKAGE, OR SELECT INDIVIDUAL OPTIONS				
M3219-P06-P10	P10 Performance Package for E50..... Includes Short Arm	\$0	30%	\$0.00
M3219-P06-P22	P22 Performance Package for E50..... Includes Short Arm, Clamp, and Hydraulic X-Change	\$4,519	30%	\$3,163.30
M3219-P06-P50	P50 Performance Package for E50..... Includes Long Arm	\$2,215	30%	\$1,550.50
M3219-P06-P60	P60 Performance Package for E50..... Includes Long Arm and Clamp	\$4,863	30%	\$3,404.10
M3219-P06-P63	P63 Performance Package for E50..... Includes Long Arm, Clamp, Second Auxiliary Hydraulics, and Hydraulic X-Change	\$8,222	30%	\$5,755.40
M3219-P06-P70	P70 Performance Package for E50..... Includes Long Arm and Angle Blade	\$5,383	30%	\$3,768.10
M3219-P06-P83	P83 Performance Package For E50..... Includes Long Arm, Angle Blade, Clamp, Second Auxiliary Hydraulics, and Hydraulic X-Change	\$11,390	30%	\$7,973.00
M3221-P06-P50	P50 Performance Package for E55..... Includes Long Arm	\$0	30%	\$0.00
M3221-P06-P60	P60 Performance Package for E55..... Includes Long Arm and Clamp	\$2,648	30%	\$1,853.60
M3221-P06-P63	P63 Performance Package for E55..... Includes Long Arm, Clamp, Second Auxiliary Hydraulics, and Hydraulic X-Change	\$6,007	30%	\$4,204.90
M3221-P06-P70	P70 Performance Package For E55..... Includes Long Arm and Angle Blade	\$3,167	30%	\$2,216.90
M3221-P06-P83	P83 Performance Package For E55..... Includes Long Arm, Angle Blade, Clamp, Second Auxiliary Hydraulics, and Hydraulic X-Change	\$9,175	30%	\$6,422.50

E50/E55
Bobcat Compact Excavator

Part Number	Description	Extendable Arm Packages	Discount %	Discounted Price
MUST SELECT ONE EXTENABLE ARM PACKAGE CANNOT ADD COMFORT, PERFORMANCE, OR INDIVIDUAL OPTIONS				
M3221-P08-E11	E11 Extendable Arm Package for E55..... Includes Extendable Arm, Open Canopy, Travel Motion Alarm, and Vinyl Suspension Seat	\$7,040	30%	\$4,928.00
M3221-P08-E25	E25 Extendable Arm Package for E55..... Includes Extendable Arm, Open Canopy, Deluxe Instrument Panel with Keyless Start, Clamp, Hydraulic X-Change, Second Auxiliary Hydraulics, Angle Blade, Travel Motion Alarm, and Vinyl Suspension Seat	\$16,773	30%	\$11,741.10
M3221-P08-E42	E42 Extendable Arm Package for E55..... Includes Extendable Arm, Enclosed Cab with HVAC, Cloth Suspension Seat, Travel Motion Alarm, and Radio	\$14,459	30%	\$10,121.30
M3221-P08-E56	E56 Extendable Arm Package for E55..... Includes Extendable Arm, Enclosed Cab with HVAC, Deluxe Instrument Panel with Keyless Start, Cloth Suspension Seat, Clamp, Hydraulic X-Change, Second Auxiliary Hydraulics, Angle Blade, Travel Motion Alarm, and Radio	\$24,191	30%	\$16,933.70

Part Number	Description	Individual Factory Options	Discount %	Discounted Price
CANNOT ADD TO ANY ORDER WITH COMFORT AND PERFORMANCE PACKAGE SELECTIONS OR EXTENDABLE ARM PACKAGE				
<i>NOTE: Individual Options SLP includes a 20% premium when compared to ordering the option in a package</i>				
M3219-R03-C02	Arm Option - Long Arm w/ Heavy Counterweight (E50 only)..... Increases operating weight by 460 lbs.	\$2,658	30%	\$1,860.60
M3221-R03-C03	Arm Option - Extendable Arm w/ Heavy Counterweight (E55 only)..... Increases operating weight by 730 lbs. Pro Clamp™ is not compatible with Extendable Arm.	\$8,076	30%	\$5,653.20
M3219-R12-C02	Hydraulic Angle Blade for E50..... Increases operating weight by 170 lbs.	\$3,800	30%	\$2,660.00
M3221-R12-C02	Hydraulic Angle Blade for E55..... Increases operating weight by 346 lbs.	\$3,800	30%	\$2,660.00
M32__-R08-C__	Hydraulic Clamp (Class IV) – E42 or E45..... Available for Standard Arm, Long Arm and Extendable Arm. Note: Second Auxiliaries (M3221-	\$3,178	30%	\$2,224.60

R07-C03) are automatically included/added to machine configuration if adding Clamp to Extendable arm machine. Increases operating weight by 218 lb.

M32__-R06-C0_	Hydraulic X-Change..... Available for Standard Arm, Long Arm and Extendable Arm.	\$2,246	30%	\$1,572.20
M32__-R26-C02	Radio (Not available with canopy).....	\$520	30%	\$364.00
M32__-R01-C03	Enclosed Cab with HVAC..... Includes Cloth Suspension Seat	\$8,383	30%	\$5,868.10
M32__-R14-C02	Deluxe Instrument Panel with Keyless Start for Canopy.....	\$670	30%	\$469.00
M32__-R14-C04	Deluxe Instrument Panel with Keyless Start for Cab.....	\$670	30%	\$469.00
M32__-R07-C0_	Second Auxiliary Hydraulics (12 GPM) Note: Second Auxiliaries are automatically included on Extendable Arm/Clamp optioned machines.	\$1,786	30%	\$1,250.20
M32__-R02-C02	Steel Tracks..... Increases operating weight by 77 lbs.	\$3,508	30%	\$2,455.60
M32__-R11-C02	Travel Motion Alarm.....	\$372	30%	\$260.40

**NOTE: When adding a Clamp to an Extendable Arm Option, the Second Auxiliary Hydraulics option will automatically be added to the configuration. If adding field installed Clamp kit to an Extendable Arm machine, it is recommended that Second Auxiliary option be added to the machine. Pro Clamp™ is NOT compatible with Extendable Arm.

E63

Bobcat Compact Excavator



Standard Equipment

- | | |
|---|--|
| Auto-Idle | Engine/Hydraulic Monitor with Shutdown |
| Auto-Shift, 2-Speed Travel | Fingertip Auxiliary Hydraulic Control |
| Auxiliary Hydraulics with Selectable Flow | Fingertip Boom Swing Control |
| - W/ Boom Mounted Flush Face Quick Couplers | Horn |
| Boom Load Hold Valve | Hydraulic Joystick Controls |
| Boom Swing | Mirrors, Left and Right Side |
| Cab, Enclosed with HVAC - ROPS/TOPS | Password Protection System |
| - Includes: Cup Holder, Retractable Seat Belt, Deluxe | Rubber Tracks |
| Cloth Suspension Seat with High Back | Tier 4 Compliant, DPF/DOC |
| Control Console Locks | Travel Motion Alarm |
| Control Pattern Selector Valve (ISO/STD) | Work Lights |
| Direct-to-Tank Valve | X- Change™ Attachment Mounting System |
| Dozer Blade with Float | |

Quick Specs

	E63
Engine Model (Tier 4).....	4TNV98C
Horsepower	59.4
Auxiliary Hydraulics Flow.....	22.5 GPM
Travel Speed (Maximum).....	2.9 MPH
Operating Weight*.....	13,779 lbs.
Shipping Weight.....	13,419 lbs.
Cab Height.....	100.4"
Width.....	78.0"
Length, Transport.....	18' 8"
Dig Depth.....	13' 6"
Reach at Ground Level.....	20' 5"
Dump Height.....	14'
Arm Length.....	75"
Boom Swing (Left).....	70°
Boom Swing (Right).....	50°
Bucket Breakout Force.....	9,731 lbf.
Arm Breakout Force.....	5,767 lbf
Tail Swing Overhang.....	11.6"

*Operating Weight includes canopy, rubber tracks, applicable counterweight, standard bucket, fluids full and 165 lb. (75KG) operator.

E63

Bobcat Compact Excavator

Part Number	Description	Compact Excavator	Discount %	Discounted Price
M5563	E63 Compact Excavator.....	\$85,712	30%	\$59,998.40

Part Number	Description	Factory Installed Options	Discount %	Discounted Price
M5563-R02-C02	Steel Tracks..... Increases operating weight by 265 lbs.	\$1,123	30%	\$786.10

**E85 R-Series
Bobcat Compact Excavator**



Standard Equipment

- | | |
|--|---------------------------------------|
| Auto-Idle | Fingertip Auxiliary Hydraulic Control |
| Auto-Shift, 2-Speed Travel | Fingertip Boom Swing Control |
| Auxiliary Hydraulics with Selectable Flow | Horn |
| - W/ Boom Mounted Flush Face Quick Couplers | Lift Point |
| Boom Swing | Mirrors, Left, and Right |
| Cab, Enclosed with HVAC - ROPS/TOPS & Level I FOPS | Pin-On Attachment Mounting System |
| - Includes: Cup Holder, Retractable Seat Belt, | Rubber Tracks |
| Suspension Seat | Telematics |
| Control Console Locks | Turbocharged, Tier 4, Non DPF |
| Control Pattern Selector Valve (ISO/STD) | Telematics |
| Dozer Blade with Float | Work Lights |
| Engine/Hydraulic Monitor with Shutdown | |

Quick Specs

E85	
Engine Model (Tier 4).....	Bobcat 24
Horsepower	65.9 HP
Auxiliary Hydraulics Flow.....	25.1 GPM
Travel Speed (Maximum).....	2.9 MPH
Operating Weight*.....	18,977 lbs.
Shipping Weight.....	18,398 lbs.
Cab Height.....	100"
Width.....	87"
Length, Transport.....	20' 6"
Dig Depth.....	15' 5"
Reach at Ground Level.....	23' 8"
Dump Height.....	16' 7"
Arm Length.....	89"
Boom Swing (Left).....	64°
Boom Swing (Right).....	61°
Bucket Breakout Force.....	13,269 lbf.
Arm Breakout Force.....	8,253 lbf.
Tail Swing Overhang.....	13"

*Operating Weight includes canopy, rubber tracks, applicable counterweight, standard bucket, fluids full and 165 lb. (75KG) operator.

**E85 R-Series
Bobcat Compact Excavator**

Part Number	Description	Compact Excavator	Discount %	Discounted Price
M3325	E85 Compact Excavator	\$108,506	30%	\$75,954.20
M3325-R51-C03	Telematics, Canada.....	\$0	30%	\$0.00
M3325-R51-C02	Telematics, US.....	\$0	30%	\$0.00

Part Number	Description	Comfort Cab Packages	Discount %	Discounted Price
MUST EITHER SELECT A BASE CONFIGURATION WITH NO OPTIONS <u>OR</u> SELECT ONE COMFORT AND ONE PERFORMANCE PACKAGE <u>OR</u> SELECT INDIVIDUAL OPTIONS				
M3325-P07-C42	C42 Comfort Package.....	\$743	30%	\$520.10
	Includes Enclosed Cab with HVAC, Cloth Suspension Seat, Travel Motion Alarm, and Radio			
M3325-P07-C62	C62 Comfort Package.....	\$2,374	30%	\$1,661.80
	Includes Enclosed Cab with Auto HVAC, Heated Cloth Suspension Seat, Travel Motion Alarm, 7" Display with Keyless Start and Radio			

Part Number	Description	Performance Cab Packages	Discount %	Discounted Price
MUST EITHER SELECT A BASE CONFIGURATION WITH NO OPTIONS <u>OR</u> SELECT ONE COMFORT AND ONE PERFORMANCE PACKAGE <u>OR</u> SELECT INDIVIDUAL OPTIONS				
M3325-P06-P50	P50 Performance Package.....	\$0	30%	\$0.00
	Includes Long Arm			
M3325-P06-P60	P60 Performance Package.....	\$4,243	30%	\$2,970.10
	Includes Long Arm and Clamp			
M3325-P06-P63	P63 Performance Package.....	\$12,137	30%	\$8,495.90
	Includes Long Arm, Add-on Counterweight, Clamp, Second Auxiliary Hydraulics, and Hydraulic Pin-Grabber			
M3325-P06-P65	P65 Performance Package.....	\$7,064	30%	\$4,944.80
	Includes Long Arm, Clamp, Second Auxiliary Hydraulics, and Hydraulic Pin-Grabber Ready			
M3325-P06-P66	P66 Performance Package.....	\$14,735	30%	\$10,314.50
	Includes Long Arm, Add-on Counterweight, Clamp, Second Auxiliary Hydraulics, Hydraulic Pin-Grabber, and Steel Tracks			
M3325-P06-P67	P67 Performance Package.....	\$21,065	30%	\$14,745.50
	Includes Long Arm, Add-on Counterweight, Clamp, Second Auxiliary Hydraulics, Hydraulic Pin-Grabber, and Segmented Tracks			
M3325-P06-P68	P68 Performance Package.....	\$14,488	30%	\$10,141.60
	Includes Long Arm, Add-on Counterweight, Clamp, Second Auxiliary Hydraulics, Hydraulic Pin-Grabber, and Load Holding Valves w/ Alarm			

E85 R-Series
Bobcat Compact Excavator

Part Number	Description	Individual Factory Options	Discount %	Discounted Price
<u>CANNOT ADD TO ANY ORDER WITH COMFORT AND PERFORMANCE PACKAGE SELECTIONS OR EXTENDABLE ARM PACKAGE</u>				
<i>NOTE: Individual Options SLP includes a 20% premium when compared to ordering the option in a package</i>				
M3325-A01-C36	Counterweight, Add-on.....	\$2,406	30%	\$1,684.20
	Increases operating weight by 897 lbs.			
M3325-R01-C04	Enclosed Cab with Auto HVAC.....	\$672	30%	\$470.40
	Includes Heated Cloth Suspension Seat			
M3325-R02-C02	Steel Tracks.....	\$3,118	30%	\$2,182.60
	Increases operating weight by 234 lbs.			
M3325-R02-C04	Segmented Tracks.....	\$10,714	30%	\$7,499.80
	Increases operating weight by 362 lbs.			
M3325-R06-C11	Hydraulic Activated Pin-Grabber Attachment Quick Coupler.....	\$5,659	30%	\$3,961.30
	Machine ordered with Hydraulic Pin-Grabber includes one pair of attachment pins. Must order attachment pin kit PN 7328360 from PARTS for each additional attachment. Compatible with 55mm attachment pins only. Increases Operating Weight by 185 lbs.			
M3325-R06-C12	Pin Grabber Coupler Ready Hydraulic Plumbing Option.....	\$1,979	30%	\$1,385.30
	Includes control circuit and hydraulic supply sytem for activating Geith hydraulic pin grabber. Compatible with Geith hydraulic activated pin grabbers only. Must order alternative quick coupler directly from Geith – does NOT include pin grabber.			
M3325-R07-C02	Secondary Auxiliary Hydraulics.....	\$1,406	30%	\$984.20
	Provides 16.4 maximum GPM.			
M3325-R08-C04	Hydraulic Clamp.....	\$5,092	30%	\$3,564.40
	Increases Operating Weight by 350 lbs.			
M3325-R11-C02	Travel Motion Alarm.....	\$372	30%	\$260.40

M3325-R13-C03	Load Holding Valves, w/ Alarm.....	\$2,821	30%	\$1,974.70
	Includes load hold valve circuitry on boom cylinder and on arm cylinder. Includes audible alarm to alert operator of lifting conditions. Provides additional security when using work group to lift and place items.			
M3325-R14-C05	7" Touch Display, with Radio.....	\$1,806	30%	\$1,264.20
	Includes 7" Touch Display, Jog Shuttle, Keyless Start, Rear Camera ready, Integrated Radio and Bluetooth Connectivity			
M3325-R26-C02	Radio.....	\$520	30%	\$364.00
	**NOTE: When adding a Clamp to an Extendable Arm Option, the Second Auxiliary Hydraulics option will automatically be added to the configuration. If adding field installed Clamp kit to an Extendable Arm machine, it is recommended that Second Auxiliary option be added to the machine. Pro Clamp™ is NOT compatible with Extendable Arm.			

E145
Bobcat Compact Excavator

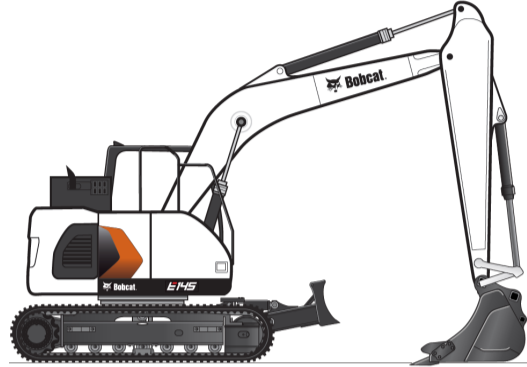

Standard Equipment

- | | |
|---|---|
| Auto-Idle | Mirrors, Left, and Right |
| Auto Shift, 2 Speed Travel | Pin-On Attachment Mounting System |
| Auxiliary Hydraulics with Selectable Flow | Power Boost |
| Cab, Enclosed with Auto HVAC - ROPS | Power Modes: Power+, Power, Standard, Economy |
| - Includes: Adjustable Arm Rests, Cup Holder, | Self-Diagnostics System |
| Heated Air Suspension Seat, Retractable Seat Belt | Smart Power Control (SPC) |
| Camera: Rear and Side | Steel Tracks |
| Control Lock-Out, disabling all machine functionality | Telematics |
| Control Pattern Selector Valve (ISO/STD) | Travel Motion Alarm |
| Display, 7" LCD | Turbocharged, Tier 4, Non DPF |
| - Password protected | Vandalism Protection |
| Electrical Disconnect Switch | - Includes: Locking Access Panels and Locking Fuel Cap |
| Engine/Hydraulic Monitor with Shutdown | Work Lights: Boom (2), House (1), and Rear (1) |
| Engine Restart Prevention System | Work Modes: Dig, Lift, Breaker (single directional aux flow), & Shear (dual directional aux flow) |
| Fingertip Auxiliary Hydraulic Control | 12 Volt Power Port |
| Horn (joystick mounted) | |
| Hydraulic Joystick Controls | |

Quick Specs

E145	
Engine Model (Tier 4).....	Perkins 1204F
Horsepower	115 HP
Auxiliary Hydraulics Flow.....	29 GPM
Travel Speed (Maximum).....	2.9 MPH
Operating Weight*.....	34,987 lbs.
Cab Height.....	109"
Width.....	102"
Length, Transport.....	301"
Dig Depth.....	20' 2"
Reach at Ground Level.....	28'
Dump Height.....	21' 2"
Arm Length.....	118"
Boom Swing (Left).....	-
Boom Swing (Right).....	-
Bucket Breakout Force.....	24,471 lbf.
Arm Breakout Force.....	13,228 lbf.
Tail Swing Overhang.....	9.1"

*Operating Weight includes canopy, rubber tracks, applicable counterweight, standard bucket, fluids full and 165 lb. (75KG) operator.

E145
Bobcat Compact Excavator

Part Number	Description	Compact Excavator	Discount %	Discounted Price
-------------	-------------	-------------------	------------	------------------

M3330 E145 Compact Excavator..... \$173,324 28% \$124,793.28

Part Number	Description	Individual Factory Options	Discount %	Discounted Price
M3330-R01-C02	Dozer Blade.....	\$10,509	28%	\$7,566.48
	Increases operating weight 2425 lbs.			
M3330-R02-C02	Segmented Rubber Tracks.....	\$10,546	28%	\$7,593.12
M3330-R03-C02	Hydraulic Activated Pin-Grabber Attachment Quick Coupler.....	\$7,465	28%	\$5,374.80
M3330-R04-C02	Hydraulic Clamp, 24" Bucket, Pin-on Attachment.....	\$8,411	28%	\$6,055.92
	For use with 24" Bucket and Pin-on Attachment Interface			
M3330-R04-C03	Hydraulic Clamp, 36" Bucket, Pin-on Attachment.....	\$8,411	28%	\$6,055.92
	For use with 36" Bucket and Pin-on Attachment Interface			
M3330-R04-C04	Hydraulic Clamp, 42" Bucket, Pin-on Attachment.....	\$8,411	28%	\$6,055.92
	For use with 42" Bucket and Pin-on Attachment Interface			
M3330-R04-C05	Hydraulic Clamp, 24" Bucket, Hydraulic Pin-Grabber.....	\$8,411	28%	\$6,055.92
	For use with 24" Bucket and Hydraulic Pin-Grabber			
M3330-R04-C06	Hydraulic Clamp, 36" Bucket, Hydraulic Pin-Grabber.....	\$8,411	28%	\$6,055.92
	For use with 36" Bucket and Hydraulic Pin-Grabber			
M3330-R04-C07	Hydraulic Clamp, 42" Bucket, Hydraulic Pin-Grabber.....	\$8,411	28%	\$6,055.92
	For use with 42" Bucket and Hydraulic Pin-Grabber			
M3330-R04-C08	Pro-Link Clamp, 24" Bucket, Hydraulic Pin-Grabber.....	\$10,880	28%	\$7,833.60
	For use with 24" Bucket and Hydraulic Pin-Grabber			
M3330-R04-C09	Pro-Link Clamp, 36" Bucket, Hydraulic Pin-Grabber.....	\$10,880	28%	\$7,833.60
	For use with 36" Bucket and Hydraulic Pin-Grabber			
M3330-R04-C10	Pro-Link Clamp, 42" Bucket, Hydraulic Pin-Grabber.....	\$10,880	28%	\$7,833.60
	For use with 42" Bucket and Hydraulic Pin-Grabber			
M3330-A01-C01	24" Trenching Bucket.....	\$3,580	28%	\$2,577.60
	Bucket Capacity: 0.42 CU. YD.			
M3330-A01-C02	36" Trenching Bucket.....	\$4,079	28%	\$2,936.88
	Bucket Capacity: 0.71 CU. YD.			
M3330-A01-C03	42" Trenching Bucket.....	\$4,636	28%	\$3,337.92
	Bucket Capacity: 0.85 CU. YD.			
M3330-A01-C04	60" Grading Bucket.....	\$5,132	28%	\$3,695.04
	Bucket Capacity: 1.39 CU. YD.			

**E165
Bobcat Large Excavator**



Standard Equipment		Discount %	Discounted Price
Auto-Idle	Hydraulic Joystick Controls		
Auto Shift, 2 Speed Travel	Mirrors, Left, and Right		
Auto Shutoff	Pin-On Attachment Mounting System		
Auxiliary Hydraulics with Selectable Flow	Power Boost		
Battery Disconnect	Power Modes: Power+, Power, Standard, Economy		
Cab, Enclosed with Auto HVAC - ROPS	Self-Diagnostics System		
- Includes: Adjustable Arm Rests, Cup Holder, Heated Air Suspension	Smart Power Control (SPC)		
Seat, AM/FM Stereo with CD Player & MP3 Port, Retractable Seat Belt	Steel Tracks		
Camera: Rear and Side	Telematics - Machine IQ		
Control Lock-Out, disabling all machine functionality	Travel Motion & Swing Alarm		
Control Pattern Selector Valve (ISO/STD)	Turbocharged, Tier 4, Non DPF		
Display, 7" LCD	Two-Way Piping with Pedal and Fingertip Control		
- Password protected	Vandalism Protection		
Emergency Stop Switch	- Includes: Locking Access Panels and Locking Fuel Cap		
Engine/Hydraulic Monitor with Shutdown	Work Lights: Boom (2), House (1), and Rear (1)		
Engine Restart Prevention System	Work Modes: Dig, Lift, Breaker (single directional aux flow), & Shear (dual directional aux flow)		
Fingertip Auxiliary Hydraulic Control	12 Volt Power Port		
Foot Pedal Attachment Control			
Horn (joystick mounted)			

Quick Specs	Discount %	Discounted Price
-------------	------------	------------------

	E165
Engine Model (Tier 4).....	Perkins 1204F
Horsepower.....	131
Auxiliary Hydraulics Flow.....	80.4 GPM
Travel Speed (Maximum).....	3.1 MPH
Operating Weight*.....	38,376 lbs.
Cab Height.....	115"
Width.....	102"
Length, Transport.....	325"
Dig Depth.....	20'
Reach at Ground Level.....	28' 10"
Dump Height.....	21' 4"
Arm Length.....	98"
Bucket Breakout Force.....	25,794 lbf.
Arm Breakout Force.....	18,077 lbf.
Tail Swing Overhang.....	7.0"

*Operating Weight includes canopy, rubber tracks, applicable counterweight, standard bucket, fluids full and 165 lb. (75KG) operator.

E165
Bobcat Large Excavator

Part Number	Description	Compact Excavator	Discount %	Discounted Price
M3332	E165 Excavator.....	\$180,257	28%	\$129,785.04

Part Number	Description	Individual Factory Options	Discount %	Discounted Price
M3332-A01-C02	36" Trenching Bucket.....	\$4,812	28%	\$3,464.64
M3332-A01-C03	42" Trenching Bucket.....	\$5,375	28%	\$3,870.00
M3332-A01-C05	48" Trenching Bucket.....	\$5,891	28%	\$4,241.52
M3332-A01-C04	60" Ditching Bucket.....	\$6,336	28%	\$4,561.92
M3332-R03-C02	Hydraulic Activated Pin Grabber Attachment Quick Coupler.....	\$7,629	28%	\$5,492.88
M3332-R04-C03	Hydraulic Clamp, for 36"/42" Pin On Bucket	\$8,925	28%	\$6,426.00
M3332-R04-C02	Hydraulic Clamp, for 36"/42" Bucket and Hydraulic Pin Grabber.....	\$8,925	28%	\$6,426.00
M3332-R04-C04	Pro-Link Clamp, for 36"/42" Bucket and Hydraulic Pin Grabber.....	\$10,919	28%	\$7,861.68



Part Number	Augers Description	SLP in US\$	Discount Percent	Labor	Price
-------------	--------------------	-------------	------------------	-------	-------

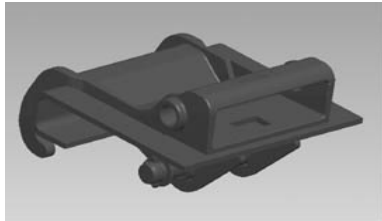

Auger Interface

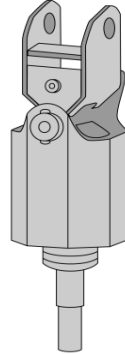

Auger Drive Unit

(E26, 324, E20)
6808799

Model 10 Auger Drive Unit

(If installing on a 322, must order bit, 322 Bolt-On X-Change, and interface listed below.
If installing on a E26 or E20 equipped with X-Change, must order bit and interface listed below.)

\$1,453.00 24.0% \$0.00 \$1,104.28

(325, 328, 329, 331, 331E, 334, 335, 337, 341, 425, 430, 435) (E26, E32, E35, E42, E45, E50, E55, E63) (E80, E85)
6809442

Model 15C Auger Drive Unit

(Must order Bit and if installing auger on an X-Change equipped excavator, must also order the interface P/N 6817100 listed below.)
(Auger drive unit is shipped with a 7/8" round bit retention pin, if used in conjunction with a hex bit a 5/8" Pin Kit P/N 6809733 is required.)

\$1,781.00 24.0% \$0.00 \$1,353.56

7145345

Model 15H Auger Hex Drive Unit

(Must order Bit and if installing auger on an X-Change equipped excavator, must also order the interface P/N 6817100 listed below.)

\$1,781.00 24.0% \$0.00 \$1,353.56

(325, 328, 329, 331, 331E, 334, 335, 337, 341, 425, 430, 435) (E26, E32, E35, E42, E45, E50, E55, E63) (E80, E85)
6809445

Model 30C Auger Drive Unit

(Must order Bit and if installing auger on an X-Change equipped excavator, must also order the interface P/N 6817100 OR 7169329 listed below.)
(Auger drive unit is shipped with a 7/8" round bit retention pin, if used in conjunction with a hex bit a 5/8" Pin Kit P/N 6809733 is required.)

\$2,328.00 24.0% \$0.00 \$1,769.28

7138264

Model 30H Auger Hex Drive Unit

(Must order Bit and if installing auger on an X-Change equipped excavator, must also

\$2,328.00 24.0% \$0.00 \$1,769.28

order the interface P/N **6817100 OR 7169329** listed below.)

NOTE: If using with E45, E50 and E55 Long Arm Excs, must order additional Hoses - PN 7214499 - Qty of 2

(E42, E45, E50, E55, E63, E80, E85)

7220280 Model 35PH Auger Drive Unit **\$3,644.00** **24.0%** **\$0.00** **\$2,769.44**

(Must order Bit and if installing auger on an X-Change equipped excavator, must also order the interface P/N **6817100 OR 7169329** listed below.)

(Auger drive unit is shipped with a 7/8" round bit retention pin, if used in conjunction with a hex bit a 5/8" Pin Kit P/N 6809733 is required.)

(E42, E45, E50, E55, E63, E80, E85)

7227984 Model 50PH Auger Hex Drive Unit **\$4,172.00** **24.0%** **\$0.00** **\$3,170.72**

(Must order Bit and if installing auger on an X-Change equipped excavator, must also order the interface P/N **6817100 OR 7169329** listed below.)

Part Number	Accessories Description	SLP in US\$	Discount Percent	Labor	Price
6727180	BOLT-ON X-CHANGE, 322 – 324, E20	\$238.00	24.0%	\$0.00	\$180.88
6817100	X-Change Auger Interface, E26 - E63	\$338.00	24.0%	\$0.00	\$256.88
7169329	E80/E85 Mounting Frame	\$776.00	24.0%	\$0.00	\$589.76
7307176	Pin-On Mounting Cap - E85	\$765.00	24.0%	\$0.00	\$581.40

Part Number	Breaker, Hydraulic Description	SLP in US\$	Discount Percent	Labor	Price
-------------	--------------------------------	-------------	------------------	-------	-------



Part Number	HB280 Breaker Description	SLP in US\$	Discount Percent	Labor	Price
(E10, 418) 7133202	HB280 Breaker (Includes Nail Point, gauge tool, retainer clip and hose protector) (Must also order hose kit and mounting cap)	\$4,672.00	24.0%	\$0.00	\$3,550.72

Accessories – HB280

7170566	Hose Kit - 418	\$186.00	24.0%	\$0.00	\$141.36
7160677	Pin-On Mounting Cap - 418	\$92.00	24.0%	\$0.00	\$69.92

Part Number	HB680 Breaker Description	SLP in US\$	Discount Percent	Labor	Price
-------------	---------------------------	-------------	------------------	-------	-------

(E20, E26)					
7113419	HB680 Breaker (Includes Nail Point, fixing cap bolts, cradle, isolation mount, gauge tool, retainer clip and hose protector) (Must also order X-Change Mounting Frame and Hose Kit)	\$4,563.00	24.0%	\$0.00	\$3,467.88

Mounting Frames – HB680

7117752	Pin-On Mounting Cap – E20 (Must also order a hose kit, P/N 7117823)	\$288.00	24.0%	\$0.00	\$218.88
7113656	X-Change Mounting Cap – E26 (Must also order a hose kit, P/N 7117823 or 7117832)	\$474.00	24.0%	\$0.00	\$360.24

Accessories – HB680

7117823	HOSE KIT – 322, 323, 325, 425, E20, E26 (Includes hoses and quick couplers)	\$201.00	24.0%	\$0.00	\$152.76
7114762	HOSE KIT – 325/331 Long Arm, 328, E26 Long Arm (Includes hoses and quick couplers)	\$201.00	24.0%	\$0.00	\$152.76

Part Number	HB880 Breaker Description	SLP in US\$	Discount Percent	Labor	Price
-------------	---------------------------	-------------	------------------	-------	-------

(E32, E35)					
7113420	HB880 Breaker (Includes Nail Point, fixing cap bolts, cradle, isolation mount, gauge tool, retainer clip and hose protector) (Must also order X-Change Mounting Cap and Hose Kit) (Must also order Auxiliary Hydraulics p/n 7126596 if using with 329 excavator)	\$6,465.00	24.0%	\$0.00	\$4,913.40

Mounting Frame – HB880

7113657	X-Change Mounting Cap (Must also order a hose kit)	\$489.00	24.0%	\$0.00	\$371.64
---------	--	----------	-------	--------	----------

Accessories - HB880

7117834	HOSE KIT – 325, 329, 331, 331E, 425, 430, 430 Extendable Arm (Includes hoses and quick couplers)	\$201.00	24.0%	\$0.00	\$152.76
6728963	HOSE KIT – 325 Long Arm , 328, E32, E35 (Includes hoses and quick couplers)	\$201.00	24.0%	\$0.00	\$152.76
7114762	HOSE KIT – 331 Long Arm, 334, 430 Long Arm	\$201.00	24.0%	\$0.00	\$152.76

7180019	(Includes hoses and quick couplers) HOSE KIT – E32 Long Arm, E35 Long Arm	\$243.00	24.0%	\$0.00	\$184.68
7175244	(Includes hoses and quick couplers) HOSE KIT – E60 (Includes hoses and quick couplers)	\$228.00	24.0%	\$0.00	\$173.28

Part Number	HB980 Breaker Description	SLP in US\$	Discount Percent	Labor	Price
-------------	---------------------------	-------------	------------------	-------	-------

(E32, E35, E42, E45, E50, E55)

7113421	HB980 Breaker (Includes Nail Point, fixing cap bolts, cradle, isolation mount, gauge tool, retainer clip and hose protector) (Must also order X-Change Mounting Cap and Hose Kit) (Must also order Auxiliary Hydraulics p/n 7126596 if using with 329 excavator)	\$8,098.00	24.0%	\$0.00	\$6,154.48
---------	---	------------	-------	--------	------------

Mounting Frame –HB980

7113657	X-Change Mounting Cap (Must also order a hose kit)	\$489.00	24.0%	\$0.00	\$371.64
---------	--	----------	-------	--------	----------

Accessories –HB980

7117834	HOSE KIT – 329, 331, 331E, 430, 430 Extendable Arm (Includes hoses and quick couplers)	\$201.00	24.0%	\$0.00	\$152.76
7114762	HOSE KIT – 331 Long Arm, 334, 337, 430 Long Arm (Includes hoses and quick couplers)	\$201.00	24.0%	\$0.00	\$152.76
6728967	HOSE KIT – 337, 341, 435, E50 – ALL WITH LONG ARM; E55 – ALL (Includes hoses and quick couplers)	\$201.00	24.0%	\$0.00	\$152.76
6728963	HOSE KIT – 335, 435, E32, E35 (Includes hoses and quick couplers)	\$201.00	24.0%	\$0.00	\$152.76
7180019	HOSE KIT – E32, E35, E42, E45 – ALL WITH LONG ARM (Includes hoses and quick couplers)	\$243.00	24.0%	\$0.00	\$184.68
7114762	HOSE KIT – E42, E45, E50 (Includes hoses and quick couplers)	\$201.00	24.0%	\$0.00	\$152.76
7175244	HOSE KIT – E60 (Includes hoses and quick couplers)	\$228.00	24.0%	\$0.00	\$173.28

Part Number	HB1180 Breaker Description	SLP in US\$	Discount Percent	Labor	Price
-------------	----------------------------	-------------	------------------	-------	-------

(E42, E45, E50, E55, E60*, E63, E80, E85)

7115923	HB1180 Breaker (Includes Nail Point, fixing cap bolts, cradle, isolation mount, gauge tool, retainer clip and hose protector) (Must also order X-Change Mounting Cap and Hose Kit)	\$10,647.00	24.0%	\$0.00	\$8,091.72
---------	--	-------------	-------	--------	------------

***Approved for use with E60, SN AGSZ11321 & Above**

Mounting Frame –HB1180

(E42, E45, E50, E55, E60, E63)

7117325	X-Change Mounting Cap (Must also order a hose kit)	\$571.00	24.0%	\$0.00	\$433.96
----------------	--	-----------------	--------------	---------------	-----------------

(E80, E85)

7168502	Pin-On Mounting Cap (Must also order a hose kit, P/N 7130290)	\$742.00	24.0%	\$0.00	\$563.92
----------------	---	-----------------	--------------	---------------	-----------------

(E85 R-Series)

7307177	Pin-On Mounting Cap (Mounting cap uses 55mm pins)	\$731.00	24.0%	\$0.00	\$555.56
----------------	---	-----------------	--------------	---------------	-----------------

Accessories –HB1180

7114762	Hose Kit-E42, E45, E50	\$201.00	24.0%	\$0.00	\$152.76
6728967	Hose Kit – E50 - All with long arm, E55	\$201.00	24.0%	\$0.00	\$152.76
6728963	HOSE KIT – 335, 435	\$201.00	24.0%	\$0.00	\$152.76
7130290	HOSE KIT – 442	\$244.00	24.0%	\$0.00	\$185.44
7180019	Hose Kit – E42, E45 – all with long arm	\$243.00	24.0%	\$0.00	\$184.68
7176608	Hose Kit – E63 , E85	\$283.00	24.0%	\$0.00	\$215.08

Part Number	HB1380 Breaker Description	SLP in US\$	Discount Percent	Labor	Price
--------------------	-----------------------------------	--------------------	-------------------------	--------------	--------------

(E63, E85)

7157576	HB1380 Breaker (Includes Nail Point, fixing cap bolts, cradle, isolation mount, gauge tool, retainer clip and hose protector) (Must also order Loader Mounting Frame and Hose Kit) (Special Applications Kit must be used when operating a Hydraulic Breaker) *Approved for use with E60, SN AGSZ11321 & Above	\$13,212.00	24.0%	\$0.00	\$10,041.12
----------------	---	--------------------	--------------	---------------	--------------------

Mounting Frame –HB1380

(E60, E63)

7117325	X-Change Mounting Cap (Must also order a hose kit, P/N 7176608)	\$571.00	24.0%	\$0.00	\$433.96
----------------	---	-----------------	--------------	---------------	-----------------

(E85)

7168502	Pin-On Mounting Cap (Must also order a hose kit, P/N 7176608)	\$742.00	24.0%	\$0.00	\$563.92
----------------	---	-----------------	--------------	---------------	-----------------

(E85 R-Series)

7307177	Pin-On Mounting Cap (Mounting cap uses 55mm pins)	\$731.00	24.0%	\$0.00	\$555.56
----------------	---	-----------------	--------------	---------------	-----------------

Accessories – HB1380

7176608	HOSE KIT-E60, E63, E80, E85	\$283.00	24.0%	\$0.00	\$215.08
----------------	------------------------------------	-----------------	--------------	---------------	-----------------

(Includes hoses and quick couplers)

Part Number	HB2380 Breaker Description	SLP in US\$	Discount Percent	Labor	Price
(E80, E85) 7133203	HB2380 Breaker (Includes Nail Point, fixing cap bolts, cradle, isolation mount, and hose protector) (Must also order Pin-On Mounting Cap and Hose Kit)	\$16,236.00	24.0%	\$0.00	\$12,339.36
<i><u>Mounting Frames – HB2380</u></i>					
(E85) 7168502	Pin-On Mounting Cap (Must also order a hose kit, P/N 7176608)	\$742.00	24.0%	\$0.00	\$563.92
(E85 R-Series) 7307177	Pin-On Mounting Cap (Mounting cap uses 55mm pins)	\$731.00	24.0%	\$0.00	\$555.56
<i><u>Accessories – HB2380</u></i>					
7141851	AUTO-GREASE KIT	\$1,901.00	24.0%	\$0.00	\$1,444.76
7176608	Hose Kit- E85 (Includes hoses and quick couplers)	\$283.00	24.0%	\$0.00	\$215.08

Part Number	NB10 Breaker Description	SLP in US\$	Discount Percent	Labor	Price
(E10, 418) 7355660	NB110 Breaker (Includes Nail Point) (Must also order hose kit and mounting cap) (If used on 316 excavator, must also order temperature warning kit p/n 7140103 and coupler kit p/n 7170567)	\$3,682.00	24.0%	\$0.00	\$2,798.32
<i><u>Accessories – NB110</u></i>					
7170566	Hose Kit for 316 & 418	\$186.00	24.0%	\$0.00	\$141.36
7160677	Pin-On Mounting Cap - 418	\$92.00	24.0%	\$0.00	\$69.92

Part Number	NB140 Breaker Description	SLP in US\$	Discount Percent	Labor	Price
(E20, E26) 7355666	NB140 Breaker (Includes Nail Point, fixing cap bolts)	\$3,597.00	24.0%	\$0.00	\$2,733.72

(Must also order Mounting Cap and Hose Kit)

Mounting Frames –NB140

7117752	Pin-On Mounting Cap – E20 (Must also order a hose kit, P/N 7117823)	\$288.00	24.0%	\$0.00	\$218.88
7113656	X-Change Mounting Cap – E26 (Must also order appropriate hose kit, P/N 7117823 or 7117832)	\$474.00	24.0%	\$0.00	\$360.24

Accessories – NB140

7117823	(Includes hoses and quick couplers)	\$201.00	24.0%	\$0.00	\$152.76
7114762	Hose Kit – E26 Long Arm	\$201.00	24.0%	\$0.00	\$152.76

Part Number	NB150 Breaker Description	SLP in US\$	Discount Percent	Labor	Price
-------------	---------------------------	-------------	------------------	-------	-------

(E32, E35) 7234534	NB150 Breaker (Includes Nail Point, fixing cap bolts) (Must also order X-Change Mounting Cap and Hose Kit)	\$4,777.00	24.0%	\$0.00	\$3,630.52
-----------------------	---	------------	-------	--------	------------

NOTE: Extendable Arm must be pinned in the retracted position to use hydraulic attachments.

Mounting Frame – NB150

7113657	(Must also order a hose kit)	\$489.00	24.0%	\$0.00	\$371.64
---------	------------------------------	----------	-------	--------	----------

Accessories – NB150

7114762	Hose Kit – E26 Long Arm (Includes hoses and quick couplers)	\$201.00	24.0%	\$0.00	\$152.76
6728963	Hose Kit – E32, E35 (Includes hoses and quick couplers)	\$201.00	24.0%	\$0.00	\$152.76
7180019	Hose Kit – E32 Long Arm, E35 Long Arm	\$243.00	24.0%	\$0.00	\$184.68

Part Number	NB160 Breaker Description	SLP in US\$	Discount Percent	Labor	Price
-------------	---------------------------	-------------	------------------	-------	-------

(E32, E35, E42, E45, E50, E55) 7234536	NB160 Breaker (Includes Nail Point, fixing cap bolts) (Must also order X-Change Mounting Cap and Hose Kit)	\$5,984.00	24.0%	\$0.00	\$4,547.84
---	---	------------	-------	--------	------------

NOTE: Extendable Arm must be pinned in the retracted position to use hydraulic attachments.

Mounting Frame –NB160

7113657	X-Change Mounting Cap (Must also order a hose kit)	\$489.00	24.0%	\$0.00	\$371.64
---------	--	----------	-------	--------	----------

Accessories –NB160

6728967	Hose Kit –E50 – with long arm; E55 – all	\$201.00	24.0%	\$0.00	\$152.76
---------	---	----------	-------	--------	----------

	(Includes hoses and quick couplers)				
6728963	Hose Kit – E32, E35	\$201.00	24.0%	\$0.00	\$152.76
	(Includes hoses and quick couplers)				
7180019	Hose Kit – E32, E35, E42, E45 – all with long arm	\$243.00	24.0%	\$0.00	\$184.68
	(Includes hoses and quick couplers)				
7114762	Hose Kit – E42, E45, E50	\$201.00	24.0%	\$0.00	\$152.76

Part Number	NB170 Breaker Description	SLP in US\$	Discount Percent	Labor	Price
-------------	---------------------------	-------------	------------------	-------	-------

(E63, E80, E85)					
7355672	NB170 Breaker	\$9,112.00	24.0%	\$0.00	\$6,925.12
	(Includes Nail Point, fixing cap bolts)				
	(Must also order Loader Mounting Frame and Hose Kit)				
	(Special Applications Kit must be used when operating a Hydraulic Breaker)				
	<u>Mounting Frame – NB170</u>				

(E63)					
7117325	X-Change Mounting Cap	\$571.00	24.0%	\$0.00	\$433.96
	(Must also order hose kit, P/N 7176608)				

(E85)					
7168502	Pin-On Mounting Cap	\$742.00	24.0%	\$0.00	\$563.92
	(Must also order hose kit, P/N 7176608, mounting cap uses 45mm pins)				

(E85 R-Series)					
7307177	Pin-On Mounting Cap	\$730.00	24.0%	\$0.00	\$554.80
	(Mounting cap uses 55mm pins)				

	<u>Accessories – NB170</u>				
7176608	Hose Kit-E60, E63, E80, E85	\$283.00	24.0%	\$0.00	\$215.08
	(Includes hoses and quick couplers)				

Part Number	NB180 Breaker Description	SLP in US\$	Discount Percent	Labor	Price
-------------	---------------------------	-------------	------------------	-------	-------

(E80, E85)					
7355674	NB180 Breaker	\$10,397.00	24.0%	\$0.00	\$7,901.72
	(Includes Nail Point, fixing cap bolts, cradle, isolation mount, and hose protector)				
	(Must also order Pin-On Mounting Cap and Hose Kit)				
	<u>Mounting Frames – NB180</u>				

(E85)					
7168502	Pin-On Mounting Cap	\$742.00	24.0%	\$0.00	\$563.92
(E85 R-Series)					
7307177	Pin-On Mounting Cap	\$730.00	24.0%	\$0.00	\$554.80
	(Mounting cap uses 55mm pins)				

	<u>Accessories – NB180</u>				
7176608	Hose Kit- E80, E85	\$283.00	24.0%	\$0.00	\$215.08

(Includes hoses and quick couplers)

Part Number	Buckets Description	SLP in US\$	Discount Percent	Labor	Price
<u>BUCKETS & GRADING BLADE – CURRENT</u>					
(418 Pin-On Style) (E10)					
7157626	8" Trenching Bucket with Teeth	\$392.00	24.0%	\$0.00	\$297.92
7140493	12" Trenching Bucket with Teeth	\$427.00	24.0%	\$0.00	\$324.52
7140489	16" Trenching Bucket with Teeth	\$443.00	24.0%	\$0.00	\$336.68
7150275	31" Grading Bucket, No Teeth	\$531.00	24.0%	\$0.00	\$403.56
<u>Class I Buckets</u>					
(E20)					
6715495	9" Trenching Bucket, 2 Bolt-On Teeth	\$432.00	24.0%	\$0.00	\$328.32
6715496	12" Trenching Bucket, 3 Bolt-On Teeth	\$479.00	24.0%	\$0.00	\$364.04
6715497	16" Trenching Bucket, 3 Bolt-On Teeth	\$526.00	24.0%	\$0.00	\$399.76
7109522	18" Trenching Bucket, 4 Bolt-On Teeth	\$541.00	24.0%	\$0.00	\$411.16
6715498	20" Trenching Bucket, 4 Bolt-On Teeth	\$571.00	24.0%	\$0.00	\$433.96
6715499	39" Grading Bucket, No Teeth	\$603.00	24.0%	\$0.00	\$458.28
<u>Class II Buckets</u>					
(E26)					
7333229	*Class II includes weld-on shank with replaceable teeth 12" TRENCHING BUCKET, SMOOTH LIP (Not compatible with hydraulic clamp)	\$670.00	24.0%	\$0.00	\$509.20
7333230	12" TRENCHING BUCKET, 3 WELD-ON TEETH (Not compatible with hydraulic clamp)	\$670.00	24.0%	\$0.00	\$509.20
7333244	16" TRENCHING BUCKET, SMOOTH LIP	\$700.00	24.0%	\$0.00	\$532.00
7333245	16" TRENCHING BUCKET, 4 WELD-ON TEETH	\$700.00	24.0%	\$0.00	\$532.00
7333254	20" TRENCHING BUCKET, SMOOTH LIP	\$746.00	24.0%	\$0.00	\$566.96
7333255	20" TRENCHING BUCKET, 4 WELD-ON TEETH	\$746.00	24.0%	\$0.00	\$566.96
7333259	24" TRENCHING BUCKET, SMOOTH LIP	\$814.00	24.0%	\$0.00	\$618.64
7333260	24" TRENCHING BUCKET, 4 WELD-ON TEETH	\$814.00	24.0%	\$0.00	\$618.64
7333978	36" GRADING BUCKET, NO TEETH	\$1,040.00	24.0%	\$0.00	\$790.40
7333979	48" GRADING BUCKET, NO TEETH	\$1,257.00	24.0%	\$0.00	\$955.32
6817096	Note: These buckets are the same buckets as used with the 607 Backhoe. 55" GRADING BLADE	\$798.00	24.0%	\$0.00	\$606.48
CLASS III Buckets					
*Class III includes weld-on shank with replaceable teeth (329, 331, 331E, 334, 430 X-Change™ Style) (E32, E35)					
7323832	12" TRENCHING BUCKET, SMOOTH LIP	\$896.00	24.0%	\$0.00	\$680.96
7323833	12" TRENCHING BUCKET, 3 WELD-ON TEETH	\$896.00	24.0%	\$0.00	\$680.96
7324829	16" TRENCHING BUCKET, SMOOTH LIP	\$922.00	24.0%	\$0.00	\$700.72
7324830	16" TRENCHING BUCKET, 4 WELD-ON TEETH	\$922.00	24.0%	\$0.00	\$700.72

7323841	18" TRENCHING BUCKET, SMOOTH LIP	\$1,010.00	24.0%	\$0.00	\$767.60
7323842	18" TRENCHING BUCKET, 4 WELD-ON TEETH	\$1,010.00	24.0%	\$0.00	\$767.60
7323820	20" TRENCHING BUCKET, SMOOTH LIP	\$1,052.00	24.0%	\$0.00	\$799.52
7323821	20" TRENCHING BUCKET, 4 WELD-ON TEETH	\$1,052.00	24.0%	\$0.00	\$799.52
7323529	24" TRENCHING BUCKET, SMOOTH LIP	\$1,087.00	24.0%	\$0.00	\$826.12
7323530	24" TRENCHING BUCKET, 4 WELD-ON TEETH	\$1,087.00	24.0%	\$0.00	\$826.12
7323822	30" TRENCHING BUCKET, SMOOTH LIP	\$1,211.00	24.0%	\$0.00	\$920.36
7323823	30" TRENCHING BUCKET, 5 WELD-ON TEETH	\$1,211.00	24.0%	\$0.00	\$920.36
7323824	36" TRENCHING BUCKET, SMOOTH LIP	\$1,318.00	24.0%	\$0.00	\$1,001.68
7323825	36" TRENCHING BUCKET, 6 WELD-ON TEETH	\$1,318.00	24.0%	\$0.00	\$1,001.68
7333978	36" GRADING BUCKET, NO TEETH	\$1,040.00	24.0%	\$0.00	\$790.40
7333979	48" GRADING BUCKET, NO TEETH	\$1,257.00	24.0%	\$0.00	\$955.32
Note: This bucket are the same buckets as used with the 709 & 8811 Backhoes.					
6817096	55" GRADING BLADE	\$798.00	24.0%	\$0.00	\$606.48

**CLASS III Buckets
(E32, E35)**

*Class III includes weld-on shank with replaceable teeth

7323832	12" TRENCHING BUCKET, SMOOTH LIP	\$896.00	24.0%	\$0.00	\$680.96
7323833	12" TRENCHING BUCKET, 3 WELD-ON TEETH	\$896.00	24.0%	\$0.00	\$680.96
7324829	16" TRENCHING BUCKET, SMOOTH LIP	\$922.00	24.0%	\$0.00	\$700.72
7324830	16" TRENCHING BUCKET, 4 WELD-ON TEETH	\$922.00	24.0%	\$0.00	\$700.72
7323841	18" TRENCHING BUCKET, SMOOTH LIP	\$1,010.00	24.0%	\$0.00	\$767.60
7323842	18" TRENCHING BUCKET, 4 WELD-ON TEETH	\$1,010.00	24.0%	\$0.00	\$767.60
7323820	20" TRENCHING BUCKET, SMOOTH LIP	\$1,052.00	24.0%	\$0.00	\$799.52
7323821	20" TRENCHING BUCKET, 4 WELD-ON SHANKS	\$1,052.00	24.0%	\$0.00	\$799.52
7323529	24" TRENCHING BUCKET, SMOOTH LIP	\$1,087.00	24.0%	\$0.00	\$826.12
7323530	24" TRENCHING BUCKET, 4 WELD-ON TEETH	\$1,087.00	24.0%	\$0.00	\$826.12
7323822	30" TRENCHING BUCKET, SMOOTH LIP	\$1,211.00	24.0%	\$0.00	\$920.36
7323823	30" TRENCHING BUCKET, 5 WELD-ON SHANKS	\$1,211.00	24.0%	\$0.00	\$920.36
7323824	36" TRENCHING BUCKET, SMOOTH LIP	\$1,318.00	24.0%	\$0.00	\$1,001.68
7323825	36" TRENCHING BUCKET, 6 WELD-ON SHANKS	\$1,318.00	24.0%	\$0.00	\$1,001.68
7333978	36" GRADING BUCKET, BOLT ON CUTTING EDGE	\$1,040.00	24.0%	\$0.00	\$790.40
7333979	48" GRADING BUCKET, BOLT ON CUTTING EDGE	\$1,257.00	24.0%	\$0.00	\$955.32
6817096	55" GRADING BLADE	\$798.00	24.0%	\$0.00	\$606.48

**CLASS III Buckets
(E42 "STANDARD" BUCKETS)**

7323832	12" TRENCHING BUCKET, SMOOTH LIP	\$896.00	24.0%	\$0.00	\$680.96
7323833	12" TRENCHING BUCKET, 3 WELD-ON SHANKS	\$896.00	24.0%	\$0.00	\$680.96
7324829	16" TRENCHING BUCKET, SMOOTH LIP	\$922.00	24.0%	\$0.00	\$700.72
7324830	16" TRENCHING BUCKET, 3 WELD-ON SHANKS	\$922.00	24.0%	\$0.00	\$700.72

7323841	18" TRENCHING BUCKET, SMOOTH LIP	\$1,010.00	24.0%	\$0.00	\$767.60
7323842	18" TRENCHING BUCKET, 3 WELD-ON SHANKS+B2780	\$1,010.00	24.0%	\$0.00	\$767.60
7323529	24" TRENCHING BUCKET, SMOOTH LIP	\$1,087.00	24.0%	\$0.00	\$826.12
7323530	24" TRENCHING BUCKET, 3 WELD-ON SHANKS	\$1,087.00	24.0%	\$0.00	\$826.12

(E42, E45, E50, E55, E63) CLASS IV BUCKETS

7321975	12" TRENCHING BUCKET, SMOOTH LIP	\$958.00	24.0%	\$0.00	\$728.08
7321974	12" TRENCHING BUCKET, 3 WELD-ON TEETH	\$958.00	24.0%	\$0.00	\$728.08
7322080	18" TRENCHING BUCKET, SMOOTH LIP	\$1,112.00	24.0%	\$0.00	\$845.12
7322082	18" TRENCHING BUCKET, 4 WELD-ON TEETH	\$1,112.00	24.0%	\$0.00	\$845.12
7311869	24" TRENCHING BUCKET, SMOOTH LIP	\$1,283.00	24.0%	\$0.00	\$975.08
7311868	24" TRENCHING BUCKET, 4 WELD-ON TEETH	\$1,283.00	24.0%	\$0.00	\$975.08
7322087	30" TRENCHING BUCKET, SMOOTH LIP	\$1,447.00	24.0%	\$0.00	\$1,099.72
7322088	30" TRENCHING BUCKET, 5 WELD-ON TEETH	\$1,447.00	24.0%	\$0.00	\$1,099.72
7322090	36" TRENCHING BUCKET, SMOOTH LIP	\$1,561.00	24.0%	\$0.00	\$1,186.36
7322091	36" TRENCHING BUCKET, 6 WELD-ON TEETH	\$1,561.00	24.0%	\$0.00	\$1,186.36
7333657	36" GRADING BUCKET, NO TEETH	\$1,247.00	24.0%	\$0.00	\$947.72
7333658	48" GRADING BUCKET, NO TEETH	\$1,533.00	24.0%	\$0.00	\$1,165.08
7333659	60" GRADING BUCKET, NO TEETH	\$1,812.00	24.0%	\$0.00	\$1,377.12

(APPROVED FOR USE WITH 335, 337, 341, & 435 X-CHANGE STYLE. NOT APPROVED FOR USE WITH E42-E63)

6817096	55" GRADING BLADE	\$798.00	24.0%	\$0.00	\$606.48
---------	-------------------	----------	-------	--------	----------

CLASS V BUCKETS

(E55, E63)

7333363	18" TRENCHING BUCKET, SMOOTH LIP	\$1,151.00	24.0%	\$0.00	\$874.76
7333364	18" TRENCHING BUCKET, 4 WELD-ON TEETH	\$1,151.00	24.0%	\$0.00	\$874.76
7333373	24" TRENCHING BUCKET, SMOOTH LIP	\$1,326.00	24.0%	\$0.00	\$1,007.76
7333374	24" TRENCHING BUCKET, 4 WELD-ON TEETH	\$1,326.00	24.0%	\$0.00	\$1,007.76
7333378	30" TRENCHING BUCKET, SMOOTH LIP	\$1,495.00	24.0%	\$0.00	\$1,136.20
7333379	30" TRENCHING BUCKET, 5 WELD-ON TEETH	\$1,495.00	24.0%	\$0.00	\$1,136.20
7333383	36" TRENCHING BUCKET, SMOOTH LIP	\$1,612.00	24.0%	\$0.00	\$1,225.12
7333384	36" TRENCHING BUCKET, 6 WELD-ON TEETH	\$1,612.00	24.0%	\$0.00	\$1,225.12
7333658	48" GRADING BUCKET, NO TEETH	\$1,533.00	24.0%	\$0.00	\$1,165.08
7333659	60" GRADING BUCKET, NO TEETH	\$1,812.00	24.0%	\$0.00	\$1,377.12

CLASS VI BUCKETS

(E85- Pin-On Buckets)

7171895	18" Trenching Bucket, with 3 Weld-On Teeth	\$1,154.00	24.0%	\$0.00	\$877.04
---------	--	------------	-------	--------	----------

7171893	24" Trenching Bucket, with 4 Weld-On Teeth	\$1,393.00	24.0%	\$0.00	\$1,058.68
7171897	36" Trenching Bucket, with 5 Weld-On Teeth	\$1,653.00	24.0%	\$0.00	\$1,256.28
7171899	54" Grading Bucket, No Teeth	\$2,076.00	24.0%	\$0.00	\$1,577.76
7171901	48" Tilting Grade Bucket, No Teeth	\$7,392.00	24.0%	\$0.00	\$5,617.92

E85 R-SERIES PIN-ON BUCKETS*

(E85) *Not compatible with M-Series E80, E85

7322125	18" TRENCHING BUCKET, WITH 3 WELD-ON TEETH	\$1,218.00	24.0%	\$0.00	\$925.68
7322123	24" TRENCHING BUCKET, WITH 4 WELD-ON TEETH	\$1,392.58	24.0%	\$0.00	\$1,058.36
7322126	36" TRENCHING BUCKET, WITH 5 WELD-ON TEETH	\$1,653.00	24.0%	\$0.00	\$1,256.28
7334506	60" GRADING BUCKET, NO TEETH	\$2,076.00	24.0%	\$0.00	\$1,577.76
7325612	48" Tilting Grade Bucket, Smooth lip	\$7,392.00	24.0%	\$0.00	\$5,617.92

Part Number	Clamp, Hydraulic Description	SLP in US\$	Discount Percent	Labor	Price
-------------	------------------------------	-------------	------------------	-------	-------

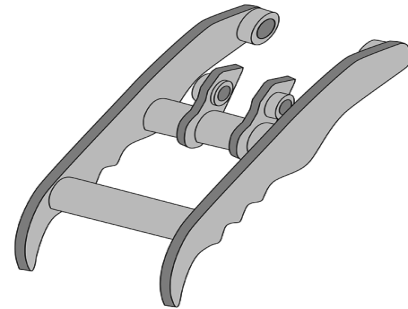

Hydraulic Clamp is NOT recommended in combination with Hydraulic Breakers

(E20)					
7258209	Hydraulic Clamp (Incls cylinder, hoses & pins) <i>(Price includes \$225 for installation)</i>	\$1,030.00	24.0%	\$225.00	\$1,007.80

(E26) CLASS III					
7206504	Hydraulic Clamp, standard arm (Incls cylinder, hoses & pins) <i>(Price includes \$225 for installation)</i>	\$1,885.00	24.0%	\$225.00	\$1,657.60

7206505	Hydraulic Clamp, long arm (Incls cylinder, hoses & pin) <i>(Price includes \$225 for installation)</i>	\$1,885.00	24.0%	\$225.00	\$1,657.60
---------	--	------------	-------	----------	------------

(E32, E35) CLASS III					
7171388	Hydraulic Clamp, standard arm (Incls cylinder, hoses & pins) (Includes cylinder, hoses & pins) <i>(Price includes \$225 for installation)</i>	\$2,028.00	24.0%	\$225.00	\$1,766.28

7171389	Hydraulic Clamp, long arm (Incls cylinder, hoses & pin) (Includes cylinder, hoses & pins) <i>(Price includes \$225 for installation)</i>	\$2,028.00	24.0%	\$225.00	\$1,766.28
---------	---	------------	-------	----------	------------

7203200	Hydraulic Clamp, Extendable arm (Incls cylinder, hoses & pins) (The Hydraulic Clamp is approved for use with the extendable arm extended) (Price includes \$225 for installation)	\$2,028.00	24.0%	\$225.00	\$1,766.28
(E42) CLASS III					
7182692	Hydraulic Clamp, standard arm (incls cylinder, hoses & pins) (Price includes \$225 for installation)	\$2,134.00	24.0%	\$225.00	\$1,846.84
7182693	Hydraulic Clamp, long arm (incls cylinder, hoses & pins) (Price includes \$225 for installation)	\$2,134.00	24.0%	\$225.00	\$1,846.84
(E42, E45) CLASS IV					
7186614	Hydraulic Clamp, standard arm (Incls cylinder, hoses & pins) (Price includes \$225 for installation)	\$2,461.00	24.0%	\$225.00	\$2,095.36
7186615	Hydraulic Clamp, long arm (Incls cylinder, hoses & pins) (Price includes \$225 for installation)	\$2,461.00	24.0%	\$225.00	\$2,095.36
7269969	Hydraulic Clamp, Extendable arm (Incls cylinder, hoses & pins) (Price includes \$225 for installation)	\$2,462.00	24.0%	\$225.00	\$2,096.12
(E50) CLASS IV					
7182661	Hydraulic Clamp, Std Arm (Incls cylinder, hoses & pins) (Price includes \$225 for installation)	\$2,566.00	24.0%	\$225.00	\$2,175.16
7182663	Hydraulic Clamp, Long arm (Incls cylinder, hoses & pins) (Price includes \$225 for installation)	\$2,566.00	24.0%	\$225.00	\$2,175.16
(E55) CLASS IV					
7182663	Hydraulic Clamp, (Incls cylinder, hoses & pins) (Price includes \$225 for installation)	\$2,566.00	24.0%	\$225.00	\$2,175.16
7269968	Hydraulic Clamp, Extendable Arm (Incls cylinder, hoses & pins) (Price includes \$225 for installation)	\$2,567.00	24.0%	\$225.00	\$2,175.92
(E63)					
7187919	Hydraulic Clamp, (Incls cylinder, hoses & pins) (Price includes \$225 for installation)	\$2,862.00	24.0%	\$225.00	\$2,400.12
(E85)					
7171909	Hydraulic Clamp (Incls cylinder, hoses & pins) (Price includes \$225 for installation)	\$4,114.00	24.0%	\$225.00	\$3,351.64
(E85 R-Series)					
7333391	Hydraulic Clamp, (Incls cylinder, hoses & pins)	\$4,053.00	24.0%	\$225.00	\$3,305.28

Part Number	Flail Mower Description	SLP in US\$	Discount Percent	Labor	Price
-------------	-------------------------	-------------	------------------	-------	-------

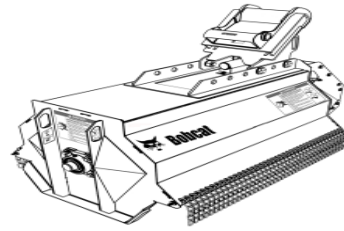

(E32i, E32, E35i, E35)

7225484

30" Flail Mower - 30FM

(Approved only for excavator models equipped with an enclosed cab)
(Must also order a Case Drain Kit, hose kit and mounting cap)

\$7,385.00

24.0%

\$0.00

\$5,612.60

(E42, E45, E50, E55)

7225485

40" Flail Mower - 40FM

(Approved only for excavator models equipped with an enclosed cab)
(Must also order a Case Drain Kit, hose kit and mounting cap)

\$8,300.00

24.0%

\$0.00

\$6,308.00

(E63, E85)

7225486

40" Reinforced Flail Mower - 40FMR

(Approved only for excavator models equipped with an enclosed cab)
(Must also order a Case Drain Kit, hose kit and mounting cap)

\$9,216.00

24.0%

\$0.00

\$7,004.16

Part Number	Factory Installed Accessories for Flail Mower Description	SLP in US\$	Discount Percent	Labor	Price
-------------	---	-------------	------------------	-------	-------

Accessories for 30" Flail Mower - 30FM

(E32, E32i, E35i, E35)

7245468

Hoses for Std Arm

(Incls Hoses and quick couplers) Must also order 7245617 and 7238337)

\$217.00

24.0%

\$0.00

\$164.92

7238337

X-Change Mounting Cap

(Mounting cap will arrive assembled on Flail Mower) (Must order Hoses)

\$834.00

24.0%

\$0.00

\$633.84

Accessories for 40" Flail Mower - 40FM

(E42, E45, E50, E55)

7245468

Hoses for Std Arm

(Incls Hoses and quick couplers) Must also order a Mounting Cap - And Case Drain Kit)

\$217.00

24.0%

\$0.00

\$164.92

7245459

Hoses for Long Arm and Ext Arm

(Incls Hoses and quick couplers) Must also order a Mounting Cap - And Case Drain Kit)

\$244.00

24.0%

\$0.00

\$185.44

7238337

X-Change Mounting Cap

(Must also order a Hose Kit and Case Drain Kit)

\$834.00

24.0%

\$0.00

\$633.84

7246964

Pin-On Mounting Cap

(Must also order a Hose Kit and Case Drain Kit)

\$834.00

24.0%

\$0.00

\$633.84

Accessories for 40" Reinforced Flail Mower - 40FMR

(E63, E85)

7260182

Hoses for 40FMR

(Incls Hoses and quick couplers) Must also order a Mounting Cap - And Case Drain Kit)

\$245.00

24.0%

\$0.00

\$186.20

7238337

E63 - X-Change Mounting Cap

\$834.00

24.0%

\$0.00

\$633.84

7238338	(Must also order a Hose Kit and Case Drain Kit) E85 - Pin-On Mounting Cap	\$1,051.00	24.0%	\$0.00	\$798.76
7307134	(Must also order a Hose Kit and Case Drain Kit) PIN-ON MOUNTING CAP – E85 R-SERIES	\$1,035.30	24.0%	\$0.00	\$786.83

Part Number	Grapple, 3-Tine Description	SLP in US\$	Discount Percent	Labor	Price
-------------	--------------------------------	-------------	---------------------	-------	-------

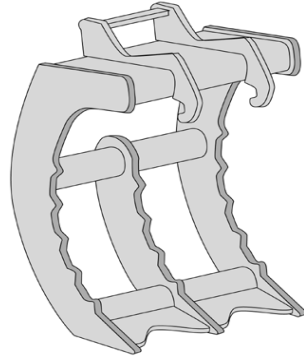

(E26, E32i, E32, E35i, E35) 7102977	3-Tine Grapple, CLASS III (X-Chg System Required) (Hydraulic Clamp is recommended when using 3-Tine Grapple)	\$713.00	24.0%	\$0.00	\$541.88
(E42, E45, E50, E55, E60, E63) 6817104	3-Tine Grapple, CLASS IV (X-Chg System Required) (Hydraulic Clamp is recommended when using 3-Tine Grapple)	\$766.00	24.0%	\$0.00	\$582.16

Part Number	Hydra-Tilt Description	SLP in US\$	Discount Percent	Labor	Price
-------------	---------------------------	-------------	---------------------	-------	-------

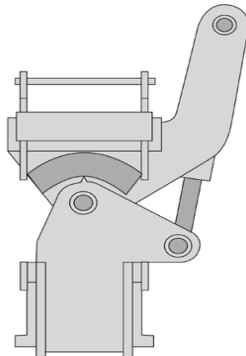

(E26, E32i, E32, E35i, E35, E42, E45, E50, E55, E63) 6728578	Hydra-Tilt	\$2,144.00	24.0%	\$0.00	\$1,629.44
---	-------------------	------------	-------	--------	------------

(Must also order Hose Kit below)

(Must also order Auxiliary Hydraulics p/n 7126596 if using with 329 excavator)

***The Extendible Arm must be pinned in the retracted position to use hydraulic attachments.**

Part Number	Accessories Description	SLP in US\$	Discount Percent	Labor	Price
-------------	-------------------------	-------------	------------------	-------	-------

(E26, E32i, E32, E35i, E35, E63)

6729174	Excavator Hose Kit (This hose kit must be used on above excavators when using a Hydra-Tilt) <i>(Price includes \$90 for installation)</i>	\$206.00	24.0%	\$90.00	\$246.56
---------	--	----------	-------	---------	----------

(E42, E45, E50)

(E26, E32i, E32, E35i, E35, E42 E45 – All with Long Arm)

6729175	Excavator Hose Kit (This hose kit must be used on above excavators when using a Hydra-Tilt) <i>(Price includes \$90 for installation)</i>	\$217.00	24.0%	\$90.00	\$254.92
---------	--	----------	-------	---------	----------

(E50 Long Arm, E55)

6729176	Excavator Hose Kit (This hose kit must be used on above excavators when using a Hydra-Tilt) <i>(Price includes \$90 for installation)</i>	\$227.00	24.0%	\$90.00	\$262.52
---------	--	----------	-------	---------	----------

Part Number	Packer Wheel Description	SLP in US\$	Discount Percent	Labor	Price
-------------	--------------------------	-------------	------------------	-------	-------

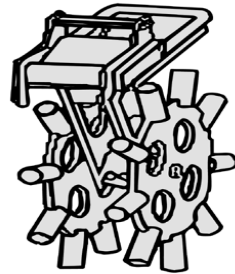

(E26, E32, E35, E42, E45, E50, E55, E60, E63)

6806644	Packer Wheel	\$2,208.00	24.0%	\$0.00	\$1,678.08
---------	---------------------	------------	-------	--------	------------

Part Number	Plate Compactor Description	SLP in US\$	Discount Percent	Labor	Price
-------------	-----------------------------	-------------	------------------	-------	-------

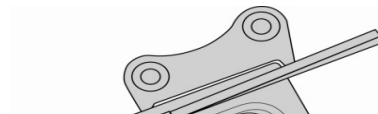

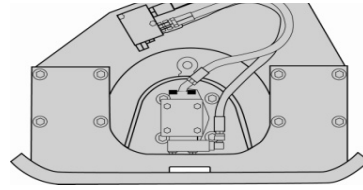

(E32, E35, E42, E45, E50, E55, E60, E63)

7211623	PCF34 Plate Compactor (Must also order X-Change Mounting Cap and Hose Kit)	\$5,164.00	24.0%	\$135.00	\$4,059.64
---------	--	------------	-------	----------	------------

(E55, E60, E63, E80, E85)

7210256	PCF64 Plate Compactor (Must also order Mounting Cap and Hose Kit)	\$5,962.00	24.0%	\$135.00	\$4,666.12
---------	---	------------	-------	----------	------------

Part Number	Accessories for Plate Compactor Description	SLP in US\$	Discount Percent	Labor	Price
-------------	---	-------------	------------------	-------	-------

Mounting Frame - PCF34

(E32, E35, E42, E45, E50, E55, E60, E63)

7113656	X-Change Mounting Cap (Must also order hose kit)	\$474.00	24.0%	\$0.00	\$360.24
---------	--	----------	-------	--------	----------

Mounting Frame - PCF64

(E85)

7210254	Mounting Cap (Must also order hose kit)	\$661.00	24.0%	\$0.00	\$502.36
---------	---	----------	-------	--------	----------

(E85 R-Series)

7307178	MOUNTING CAP – E85 R-SERIES(Must also order hose kit) (Must also order a hose kit, mounting caps uses 55mm pins)	\$644.00	24.0%	\$0.00	\$489.44
---------	---	----------	-------	--------	----------

(E55, E63)

7113657	X-Change Mounting Cap (Must also order hose kit)	\$489.00	24.0%	\$0.00	\$371.64
---------	--	----------	-------	--------	----------

Hose Kits for PCF34 and PCF64 Plate Compactors

(All Long Arm Excs and E55)

7217834	Hose Kit (Incls hoses and quick couplers)	\$222.00	24.0%	\$0.00	\$168.72
---------	---	----------	-------	--------	----------

(All Std Arm Excs) (not including E63, E85)

7217835	Hose Kit (Incls hoses and quick couplers)	\$206.00	24.0%	\$0.00	\$156.56
---------	---	----------	-------	--------	----------

(E63, E85)

7217836	Hose Kit (Incls hoses and quick couplers)	\$290.00	24.0%	\$0.00	\$220.40
---------	---	----------	-------	--------	----------

Part Number	Power Tilt Description	SLP in US\$	Discount Percent	Labor	Price
-------------	------------------------	-------------	------------------	-------	-------



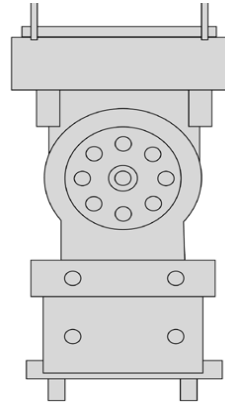

(E26, E32, E35)
7319636

PTX3

(Includes hoses & couplers)

* The Extendable Arm must be pinned in the retracted position to use hydraulic attachments.

\$4,816.00

24.0%

\$0.00

\$3,660.16

(E42, E45, E50, E55, E63)
7319637

PTX4

(Includes hoses & couplers)

\$6,387.00

24.0%

\$0.00

\$4,854.12

Part Number	Ripper Description	SLP in US\$	Discount Percent	Labor	Price
-------------	--------------------	-------------	------------------	-------	-------

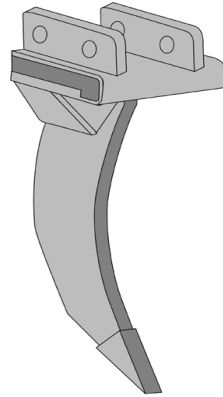

(E32, E35)
7328289

RIPPER, 35 MM PINS

(Used to penetrate and scarify frost or hard ground)

(X-Change System Required)

\$990.00

24.0%

\$0.00

\$752.40

(E42, E45, E50, E55, E60, E63)
7328290

RIPPER, 45 MM PINS

\$990.00

24.0%

\$0.00

\$752.40

(E32, E35, E42, E45, E50, E55, E60, E63) with X-Change system
7328288

RIPPER, X-CHANGE

\$1,005.00

24.0%

\$0.00

\$763.80

(E80, E85 M-Series)

7328287 RIPPER 45 MM PIN 8T \$1,350.00 24.0% \$0.00 \$1,026.00

(E85 R-Series)

7328286 RIPPER 55 MM PIN 8T \$1,330.00 24.0% \$0.00 \$1,010.80

If using a pin grabber coupler order pin kits from below:

7329828 35 MM PIN KIT Parts

7328361 45 MM PIN KIT Parts

7328360 55 MM PIN KIT Parts

Part Number	Tilt Bucket Description	SLP in US\$	Discount Percent	Labor	Price
-------------	-------------------------	-------------	------------------	-------	-------

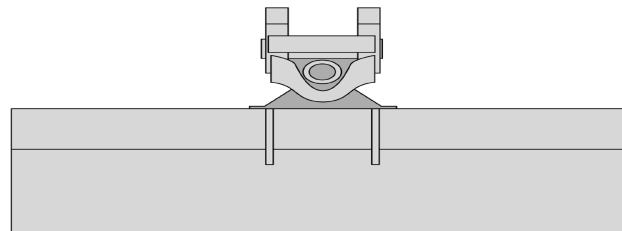

Pin-On Bucket

(E85) 7171901 48" Tilting Grade Bucket, No Teeth \$7,392.00 24.0% \$0.00 \$5,617.92

(E85R) *Not compatible with M-Series E80, E85

7325612 48" Tilting Grade Bucket, No Teeth \$7,392.00 24.0% \$0.00 \$5,617.92

Part Number	Trencher Description	SLP in US\$	Discount Percent	Labor	Price
-------------	----------------------	-------------	------------------	-------	-------

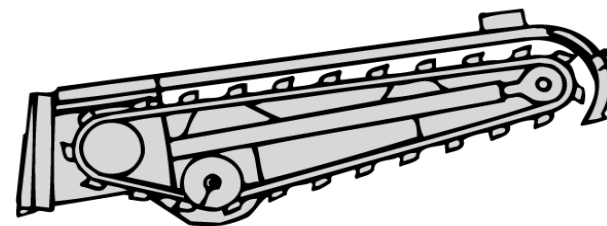

(E32, E35, E42, E45, E50, E55)

\$2,837.08

M7012	MX112 Trencher	\$3,733.00	24.0%	\$0.00
--------------	-----------------------	-------------------	--------------	---------------

(Includes X-Change mounting frame, hoses, couplers, 2' depth, no sideshift)

(Can only order one chain option per trencher model)

* The Extendable Arm must be pinned in the retracted position to use hydraulic attachments.

MX112 Chain Configuration Options (Factory Installed)

Chains are 1.654" Double Standard (DS) Anti-Back Flex (ABF)

M7012-R01-C02	2' x 4" cup teeth, Single Standard pattern	\$481.00	24.0%	\$0.00	\$365.56
M7012-R01-C01	2' x 4" Cup Teeth, Double Standard Pattern	\$587.00	24.0%	\$0.00	\$446.12
M7012-R01-C03	2' x 4" cup & carbide teeth, Double Standard pattern	\$1,073.00	24.0%	\$0.00	\$815.48



MT55
Bobcat Mini Track Loader

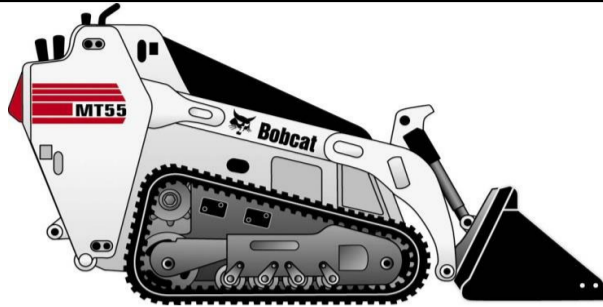

Standard Equipment

- 24.8 HP Tier 4 Diesel Engine
- Auxiliary Hydraulics
- Attachment interface; Bob-Tach or CII Common Industry Interface
- Built-in Tie Down and Crane/Lift locations
- Continuous Flow Shutoff Lever
- Hydrostatic Drive Train
- Hourmeter, Engine Temperature and Fuel Gauges, Voltmeter & Warning Lights
- Lift Arm Lockout with Manual Bypass
- Lift Arm Support
- Tilt Lockout
- Liquid-Cooled Diesel Engine
- Neutral Start Interlocks
- Parking Brake
- Reverse Travel Stop Panel
- Spark Arrestor Muffler
- Tilt Steering
- Tracked Traction System: Rubber, 7 in. wide
- Warranty: 12 Months, Unlimited Hours

Quick Specs

	<u>MT 55</u>
Rated Operating Capacity.....	550 lbs.
Engine Model.....	D902-E4B
Engine Fuel/Cooling.....	Diesel/Liquid
Horsepower.....	24.8 HP
Auxiliary Hydraulics Flow.....	12 GPM
Auxiliary PSI.....	2900 PSI
Travel Speed.....	3.5 MPH
Operating Weight.....	2,610 lbs.
Shipping Weight.....	2,395 lbs.
Width (w/out Attachment).....	35.6 in.
Length (w/out Attachment).....	93.1 in.
Ground Contact Length.....	34.0 in.
Reach at Maximum Height.....	18.2 in.
Height to Hinge Pin.....	71.3 in.

MT55
Bobcat Mini Track Loader

Part Number	Description	SLP in US \$	Discount %	Discounted Price
Mini Track Loader				
M0045	MT55 Mini Track Loader.....	\$23,022	24%	\$17,496.72

Part Number	Description	SLP in US \$	Discount %	Discounted Price
Individual Factory Options				
M0045-R09-C02	9.8" Wide Track Opyion..... Machine Width is 41.4"	\$691	24%	\$525.16

MT85
Bobcat Mini Track Loader

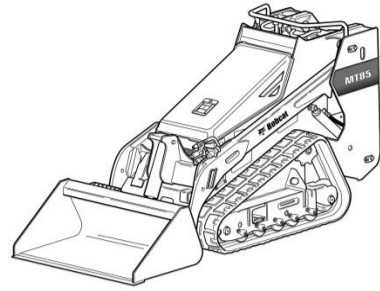

Standard Equipment

- 24.8 HP Tier 4 Diesel Engine
- Attachment interface; Bob-Tach or CII Common Industry Interface
- Auxiliary Hydraulics
- Built-in Tie Down and Crane/Lift locations
- Continuous Flow Shutoff Pedal
- Cup Colder
- Hourmeter, Engine Temperature and Fuel Gauges, Voltmeter & Warning Lights
- Hydrostatic Drive Train
- ISO Pattern Joystick Travel Controls
- Lift Arm Lockout with Manual Bypass
- Lift Arm Support
- Liquid-Cooled Diesel Engine
- Neutral Start Interlocks
- Parking Brake
- Spark Arrestor Muffler
- Storage Cubby
- Tilt Lockout
- Tracked Traction System: Rubber, 7 in. wide
- Warranty: 12 Months, Unlimited Hours

Quick Specs

	<u>MT 85</u>
Rated Operating Capacity.....	850 lbs.
Engine Model.....	D902-E4B
Engine Fuel/Cooling.....	Diesel/Liquid
Horsepower.....	24.8 HP
Auxiliary Hydraulics Flow.....	13 GPM
Auxiliary PSI.....	2901 PSI
Travel Speed - Forward.....	4.1 MPH
Travel Speed - Reverse.....	2.9 MPH
Operating Weight.....	3,103 lbs.
Shipping Weight.....	2,745 lbs.
Width (w/out Attachment).....	35.6 in.
Length (w/out Attachment).....	106.2 in.
Ground Contact Length.....	40.6 in.
Reach at Maximum Height.....	18.7 in.
Height to Hinge Pin.....	81.0 in.

MT85
Bobcat Mini Track Loader

Part Number	Description	SLP in US \$	Discount %	Discounted Price
M0113	MT85 Mini Track Loader.....	\$27,327	24%	\$20,768.52

Part Number	Description	SLP in US \$	Discount %	Discounted Price
M0113-R09-C02	9.8" Wide Track Opyion..... Machine Width is 41.4" Est. Install Time: 0.5 hr.	\$967	24%	\$734.92

MT100
Bobcat Mini Track Loader

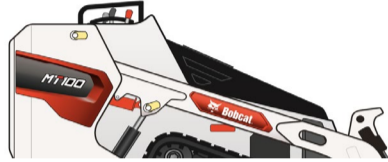

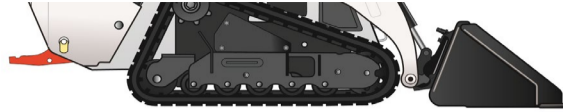

Standard Equipment

- 24.8 HP Tier 4 Diesel Engine
- Attachment interface; Bob-Tach or CII Common Industry Interface
- Auxiliary Hydraulics
- Built-in Tie Down and Crane/Lift locations
- Continuous Flow Shutoff Pedal
- Cup Colder
- Hourmeter, Engine Temperature and Fuel Gauges, Voltmeter & Warning Lights
- Hydrostatic Drive Train
- ISO Pattern Joystick Travel Controls
- Lift Arm Lockout with Manual Bypass
- Lift Arm Support
- Liquid-Cooled Diesel Engine
- Neutral Start Interlocks
- Parking Brake
- Spark Arrestor Muffler
- Storage Cubby
- Tilt Lockout
- Tracked Traction System: Rubber, 7 in. wide
- Warranty: 12 Months, Unlimited Hours

Quick Specs

	<u>MT100</u>
Rated Operating Capacity.....	1000 lbs
Engine Model.....	D902-E4B
Engine Fuel/Cooling.....	Diesel/Liquid
Horsepower.....	24.8 HP
Auxiliary Hydraulics Flow.....	12.0 GPM
Auxiliary PSI.....	2900 PSI
Travel Speed Fwd.....	4.1 MPH
Travel Speed Rev.....	2.9 MPH
Operating Weight.....	TBD
Shipping Weight.....	TBD
Width (w/out Bucket).....	35.6 in.
Length (w/ Bucket).....	106.2 in.
Ground Contact Length.....	41.4 in.
Reach @ Maximum Height.....	18.7 in.
Height to Hinge Pin.....	81.0 in.

MT100 Bobcat Mini Track Loader

Part Number	Description	Mini Track Loader	SLP in US \$	Discount %	Discounted Price
M0115	MT100 Mini Track Loader.....		\$28,967	24%	\$22,014.92

Part Number	Description	Individual Factory Options	SLP in US \$	Discount %	Discounted Price
M0115-R09-C02	9.8" Wide Track Option.....		\$967	24%	\$734.92
	Machine width is 41.4". Est. Install time: 0.5 hr.				

Part Number	Description	Dealer Installed Accessories - Order From Sales	SLP in US \$	Discount %	Discounted Price
7286202	Bobtach Interface Kit.....		\$641	24%	\$487.16
	Est. Install Time: 0.5 hr.				
7286203	Common Industry Interface Kit (CII).....		\$641	24%	\$487.16



Part Number	Adapter Plate Description	SLP in US\$	Discount Percent	Labor	Price
-------------	---------------------------	-------------	------------------	-------	-------

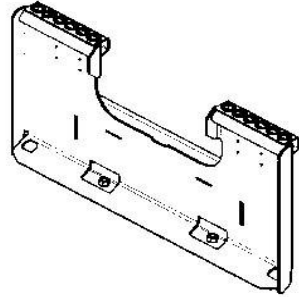

(MT50, MT52, MT55, MT85, MT100)

7100695	ADAPTER PLATE	\$513.00	24.0%	\$0.00	\$389.88
---------	----------------------	----------	-------	--------	----------

Installs on competitive attachment for use with Bobcat MT50 and MT52

Part Number	Angle Brooms Description	SLP in US\$	Discount Percent	Labor	Price
-------------	--------------------------	-------------	------------------	-------	-------

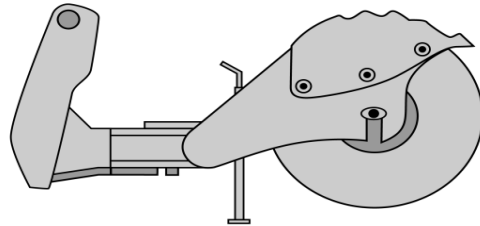

(MT50, MT52, MT55, MT85, MT100) (S70)(L23,L28)

6907000	48" Angle Broom	\$3,470.00	24.0%	\$0.00	\$2,637.20
---------	------------------------	------------	-------	--------	------------

(Manual Angle, 3-Positions: 30° Right, Left and Straight)

On MT85 must choose Bobtach interface

Part	Augers	SLP in US\$	Discount	Labor	Price
------	--------	-------------	----------	-------	-------

Number	Description	Percent			
--------	-------------	---------	--	--	--



(MT50, MT52, MT55, MT85, MT100)

6808799	Model 10 Auger Drive Unit (Must also order Mounting Frame and Bit) (Must order mounting frame, light duty bit and swing stop kit when installing on MT50 and MT52)	\$1,453.00	24.0%	\$0.00	\$1,104.28
---------	--	------------	-------	--------	------------

(S70)(MT50-MT55, MT85, MT100)

6812946	AUGER 10 BOB-TACH MOUNTING FRAME (Includes Mounting Hardware) Swing Stop Kit may be needed which limits side to side swing of auger bit	\$486.00	24.0%	\$0.00	\$369.36
---------	---	----------	-------	--------	----------

(MT85, MT100)

7272933	AUGER 10 MTG BRACKET CII (Includes Mounting Hardware)	\$486.00	24.0%	\$0.00	\$369.36
---------	---	----------	-------	--------	----------

Auger Drive & Bit Recommendations

Model 10 Augers—Recommended bit size 6, 9”, 12”, 15”, 16”, 18”

Light Duty, Standard Duty, Heavy Duty and Rock Bits are Available.

Auger bit combinations should be used as a guideline. Recommendations are based upon average digging conditions.

Part Number	Backhoe Description	SLP in US\$	Discount Percent	Labor	Price
-------------	---------------------	-------------	------------------	-------	-------

(MT50, MT52, MT55)

7101456	M06 Backhoe	\$7,123.00	24.0%	\$0.00	\$5,413.48
---------	--------------------	------------	-------	--------	------------

(Must also order Auxuliary Hydraulics Mode Switch, bucket and Mounting Kit

7101552	Backhoe Mounting Kit	\$176.00	24.0%	\$180.00	\$313.76
	(Required when ordering M06 Backhoe - to be installed on MT 55)				

Part Number	Backhoe Buckets Description	SLP in US\$	Discount Percent	Labor	Price
--------------------	---------------------------------------	--------------------	-------------------------	--------------	--------------

(M06 Pin-on Style)

6715495	9" Trenching Bucket, 2 Bolt-On Teeth	\$432.00	24.0%	\$0.00	\$328.32
6715496	12" Trenching Bucket, 3 Bolt-On Teeth	\$479.00	24.0%	\$0.00	\$364.04

Part Number	Boring Unit Description	SLP in US\$	Discount Percent	Labor	Price
--------------------	-----------------------------------	--------------------	-------------------------	--------------	--------------

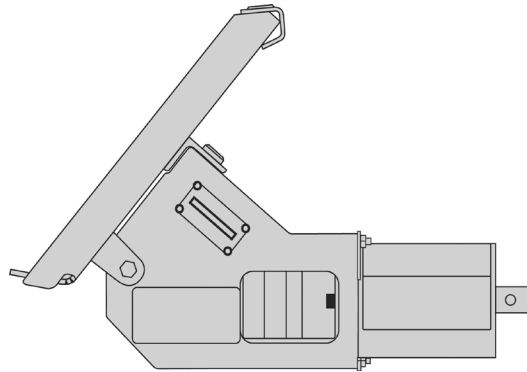

(MT50, MT52, MT55, MT85, MT100) (S70)(L23,L28)

7110098	Boring Unit	\$2,412.00	24.0%	\$0.00	\$1,833.12
	(Includes drive unit and guide tool)				

Part Number	Breaker, Hydraulic Description	SLP in US\$	Discount Percent	Labor	Price
--------------------	--	--------------------	-------------------------	--------------	--------------

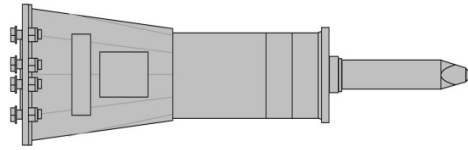

(MT50, MT52, MT55, MT85, MT100) (S70)(L23,L28)

7113419	HB680 Breaker (Includes Nail Point, fixing cap bolts, cradle, isolation mount, gauge tool, retainer clip and hose protector) (Must also order Loader Mounting Frame and Hose Kit) (Special Applications Kit must be used when operating a Hydraulic Breaker) (When installing on MT50, must also order Shutdown Kit, p/n 6735945)	\$4,563.00	24.0%	\$0.00	\$3,467.88
---------	---	-------------------	--------------	---------------	-------------------

Mounting Frames –HB680

7113736	BOBTACH Loader Mounting Frame (Must also order a hose kit, P/N 6727411)	\$649.00	24.0%	\$0.00	\$493.24
7272954	CII Loader Mounting Frame - MT55, MT85, MT100 (Must also order a hose kit, P/N 6727411)	\$666.00	24.0%	\$0.00	\$506.16
7150181	Loader X-Change Mounting Frame (Uses X-Change pin-through design) (Must also order Breaker X-Change Mounting Cap p/n 7113656. This allows breaker with X-Change Mounting Cap to be installed on loader) (Must also order a hose kit, P/N 6727411)	\$953.00	24.0%	\$0.00	\$724.28
7113656	X-Change Mounting Cap	\$474.00	24.0%	\$0.00	\$360.24

Accessories – HB680

6727411	Hose Kit (Includes hoses and quick couplers)	\$186.00	24.0%	\$0.00	\$141.36
---------	--	-----------------	--------------	---------------	-----------------

Part Number	NB140 Breaker, Nitrogen Description	SLP in US\$	Discount Percent	Labor	Price
-------------	-------------------------------------	-------------	------------------	-------	-------

(MT50, MT52, MT55, MT85, MT100) (S70)(L23,L28)

7355666 NB140 BREAKER **\$3,579.00 24.0% \$0.00 \$2,720.04**
 (Includes Nail Point & fixing cap bolts) (Must also order Loader Mounting Frame and Hose Kit)
 (Special Applications Kit must be used when operating a Hydraulic Breaker
 (When installing on MT50, must also order Shutdown Kit, p/n 6735945)

Mounting Frames –NB140

7113736 BOB-TACH LOADER MOUNTING FRAME **\$649.00 24.0% \$0.00 \$493.24**
 (Must also order a hose kit, P/N 6727411)

7272954 Breaker Frame CII, MT85, MT100 **\$666.00 24.0% \$0.00 \$506.16**
 (Must also order a hose kit, P/N 6727411)

7150181 Loader X-Change Mounting Frame **\$953.00 24.0% \$0.00 \$724.28**
 (Uses X-Change pin-through design) (Must also order Breaker X-Change Mounting Cap
 p/n 7113656. This allows breaker with X-Change Mounting Cap to be installed on loader)
 (Must also order a hose kit, P/N 6727411)

7113656 X-Change Mounting Cap **\$474.00 24.0% \$0.00 \$360.24**

Accessories – NB140

6727411 Hose Kit **\$186.00 24.0% \$0.00 \$141.36**

Part Number	Buckets Description	SLP in US\$	Discount Percent	Labor	Price
-------------	---------------------	-------------	------------------	-------	-------

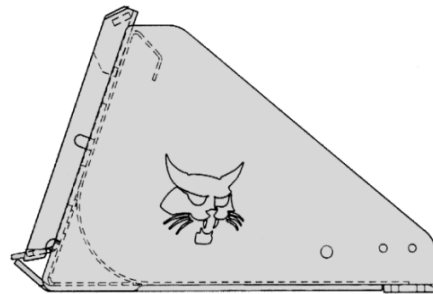

(MT50, MT52, MT55, MT85, MT100)(L23,L28)
6731520 36" Constr./Ind. Bucket ♦ **\$555.00 24.0% \$0.00 \$421.80**
 (Not approved for use with 32" Utility Grapple, P/N 6728117)

7117432 36" Dirt Bucket ♦ **\$529.00 24.0% \$0.00 \$402.04**
 (Not approved for use with 32" Utility Grapple, P/N 6728117)

7117433	44" Dirt Bucket ♦	\$561.00	24.0%	\$0.00	\$426.36
7114488	36" General Purpose Bucket ♦ (For use with 32" Utility Grapple, P/N 7125370)	\$560.00	24.0%	\$0.00	\$425.60
7272912	CII - 36" General Purpose Bucket ♦ (MT55, MT85, MT1010)	\$560.00	24.0%	\$0.00	\$425.60
7114581	44" General Purpose Bucket ♦ (For use with 32" Utility Grapple, P/N 7125370)	\$592.00	24.0%	\$0.00	\$449.92
(L23,L28)(MT 85, MT100)(S70)					
7117432	36" DIRT BUCKET	\$529.00	24.0%	\$0.00	\$402.04
7117433	44" DIRT BUCKET	\$561.00	24.0%	\$0.00	\$426.36
7114488	36" General Purpose Bucket ♦	\$560.00	24.0%	\$0.00	\$425.60
7114581	44" General Purpose Bucket ♦	\$592.00	24.0%	\$0.00	\$449.92
7272919	CII - 44" General Purpose Bucket ♦ (MT85, MT100)	\$592.00	24.0%	\$0.00	\$449.92
7114583	50" General Purpose Bucket	\$618.00	24.0%	\$0.00	\$469.68

♦ Buckets have holes predrilled to accept bolt-on cutting edges or bolt-on teeth.

Part Number	Digger Description	SLP in US\$	Discount Percent	Labor	Price
--------------------	---------------------------	--------------------	-------------------------	--------------	--------------

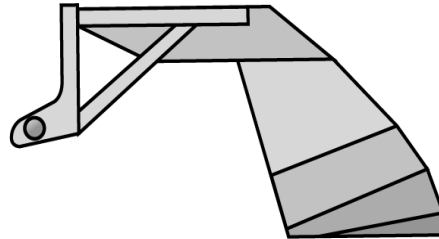

(MT50, MT52, MT55, MT85, MT100) (S70)(L23,L28)

7100915	12S Digger	\$834.00	24.0%	\$0.00	\$633.84
---------	-------------------	-----------------	--------------	---------------	-----------------

Part Number	Dozer Blade Description	SLP in US\$	Discount Percent	Labor	Price
-------------	-------------------------	-------------	------------------	-------	-------

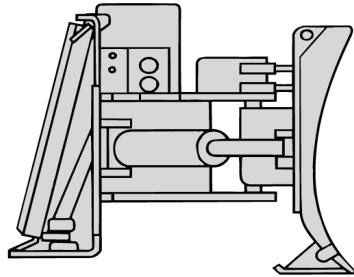

(MT50, MT52, MT55, MT85, MT100) (S70)(L23,L28)

7196165	54" Utility Blade (with hydraulic angle) (To be used as either a Snow Blade or a Dozer Blade)	\$1,753.00	24.0%	\$0.00	\$1,332.28
---------	--	------------	-------	--------	------------

Part Number	Forks, Utility Description	SLP in US\$	Discount Percent	Labor	Price
-------------	----------------------------	-------------	------------------	-------	-------

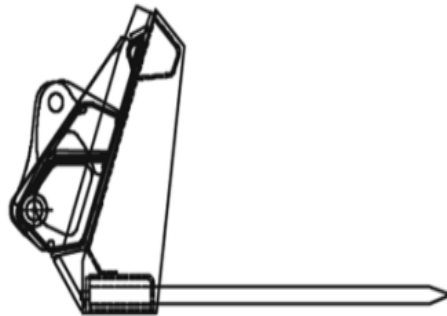

(MT50, MT52, MT55, MT85, MT100) (S70)(L23,L28)

6727904	36" Utility fork, with 5 Teeth (Use with Farm/Utility grapple P/N 6728117) (Additional Forks (p/n 6717622) may be ordered).	\$861.00	24.0%	\$0.00	\$654.36
---------	--	----------	-------	--------	----------

Part Number	Grapple, Farm/Utility Description	SLP in US\$	Discount Percent	Labor	Price
-------------	-----------------------------------	-------------	------------------	-------	-------

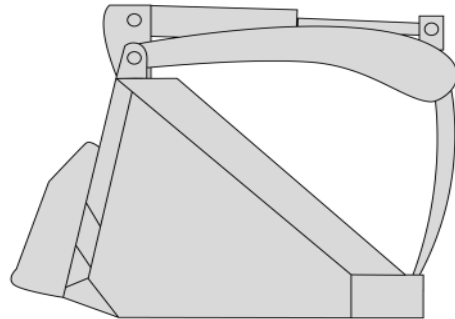

Farm Grapple with Bucket

Farm Grapple with Forks

(MT50, MT52, MT55, MT85, MT100) (S70)(L23,L28)

6728117	Grapple, 32" Utility (Fits Current 36", 48" & 54" Utility Forks and 36" & 44" Utility Buckets) <i>(Price includes \$360 for installation)</i>	\$1,241.00	24.0%	\$360.00	\$1,303.16
7125370	Grapple, 32" (Fits Current 36" – 50" General Purpose buckets) (If bucket is equipped with a 6 hole step, must order a replacement 4 hole step, P/N 7103163) <i>(Price includes \$360 for installation)</i>	\$1,229.00	24.0%	\$360.00	\$1,294.04
7135737	36" Industrial Bucket Grapple (Bolt-On Cutting Edge included)	\$1,938.00	24.0%	\$0.00	\$1,472.88

**It is recommended that a port relief be installed for use with grapples.
Installation instructions are included in the Operation Manual.**

Optional Open/Close Restrictor is available to slow down the open/close functions of the combination bucket.

Part	Grapple, Root	SLP in US\$	Discount	Labor	Price
------	---------------	-------------	----------	-------	-------

Number	Description	Percent
--------	-------------	---------

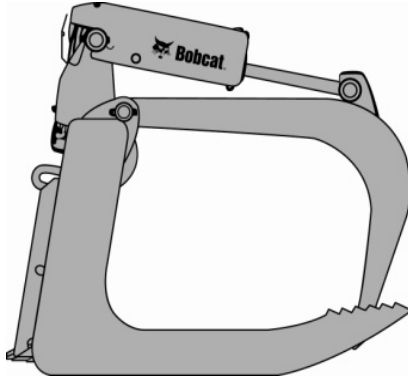

(MT52, MT55, MT85, MT100) (S70)(L23,L28)
7134179 36" Root Grapple

\$1,994.00 24.0% \$0.00 \$1,515.44

It is recommended that a port relief be installed for use with grapples.
Installation instructions are included in the Operation Manual.

Optional Open/Close Restrictor is available to slow down the open/close functions of the combination bucket.

Part Number	Landplane Description	SLP in US\$	Discount Percent	Labor	Price
-------------	-----------------------	-------------	------------------	-------	-------

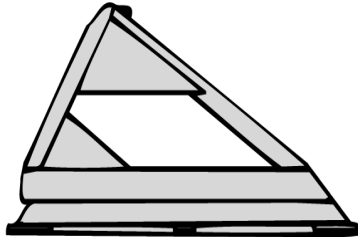

(MT50, MT52, MT55, MT85, MT100) (S70)(L23,L28)
6907173 48" Deluxe Landplane Leveling Attachment

\$1,267.00 24.0% \$0.00 \$962.92

(Includes expanded metal grate, scarifier assembly, teeth and respective hardware)

Part Number	Pallet Forks Description	SLP in US\$	Discount Percent	Labor	Price
-------------	--------------------------	-------------	------------------	-------	-------

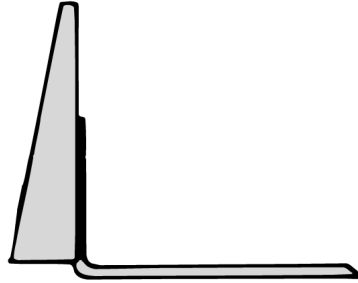

(MT50, MT52, MT55, MT85, MT100) (S70)(L23,L28)

6809716	BOBTACH Pallet Fork Frame, less teeth	\$402.00	24.0%	\$0.00	\$305.52
7276448	Common Industry Interface - Pallet Fork Frame, less teeth (MT85, MT100)	\$402.00	24.0%	\$0.00	\$305.52
6540184	36" Pallet Fork Teeth, Set of 2	\$274.00	24.0%	\$0.00	\$208.24

Part Number	Snow Blade Description	SLP in US\$	Discount Percent	Labor	Price
-------------	------------------------	-------------	------------------	-------	-------

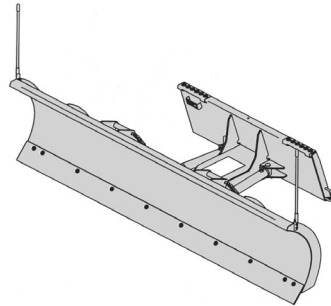

(MT50, MT52, MT55, MT85, MT100) (S70)

7196165	54" Utility Blade (with hydraulic angle) (To be used as either a Snow Blade or a Dozer Blade)	\$1,753.00	24.0%	\$0.00	\$1,332.28
---------	--	------------	-------	--------	------------

Part Number	Snowblower SB150 Description	SLP in US\$	Discount Percent	Labor	Price
-------------	------------------------------	-------------	------------------	-------	-------

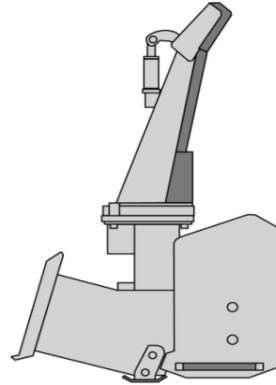

(MT52, MT55, MT85, MT100)

M7007 SB150 x 36" **\$4,625.00** **24.0%** **\$0.00** **\$3,515.00**

(Loader must be equipped with a Bobcat 14-Pin Attachment Control Kit)

(Snowblower includes hydraulic motor package)

(MT52, MT55, MT85, MT100)

M7008 SB150 x 48" **\$4,780.00** **24.0%** **\$0.00** **\$3,632.80**

(Loader must be equipped with a Bobcat 14-Pin Attachment Control Kit)

(Snowblower includes hydraulic motor package)

Part Number	Soil Conditioner Description	SLP in US\$	Discount Percent	Labor	Price
-------------	------------------------------	-------------	------------------	-------	-------

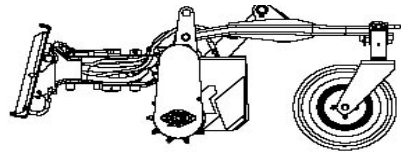

(MT50, MT52, MT55, MT85, MT100)

6958310 48" Soil Conditioner, Manual Angle **\$6,671.00** **24.0%** **\$0.00** **\$5,069.96**

Part Number	Stump Grinder Description	SLP in US\$	Discount Percent	Labor	Price
-------------	---------------------------	-------------	------------------	-------	-------

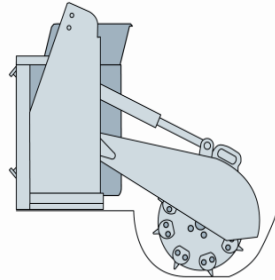

(MT50, MT52, MT55, MT85, MT100)

7100641	SG30 Stump Grinder (Loader must be equipped with a 14-Pin Attachment Control Kit)	\$5,275.00	24.0%	\$0.00	\$4,009.00
---------	--	------------	-------	--------	------------

Part Number	Sweeper Description	SLP in US\$	Discount Percent	Labor	Price
-------------	---------------------	-------------	------------------	-------	-------

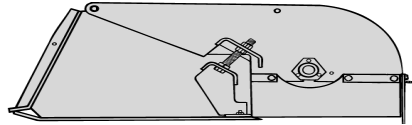

(MT55, MT85, MT100) (S70)

7138898	44" Sweeper	\$3,388.00	24.0%	\$0.00	\$2,574.88
---------	-------------	------------	-------	--------	------------

Part Number	Tiller Description	SLP in US\$	Discount Percent	Labor	Price
-------------	--------------------	-------------	------------------	-------	-------

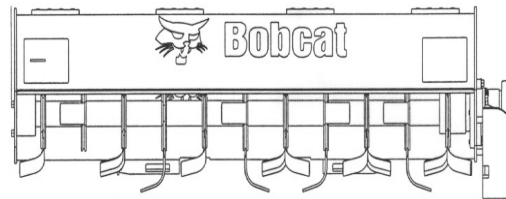

(MT50, MT52, MT55, MT85, MT100)

7196028	40" Tiller	\$4,272.00	24.0%	\$0.00	\$3,246.72
---------	------------	------------	-------	--------	------------

Part Number	Trencher Description	SLP in US\$	Discount Percent	Labor	Price
-------------	----------------------	-------------	------------------	-------	-------

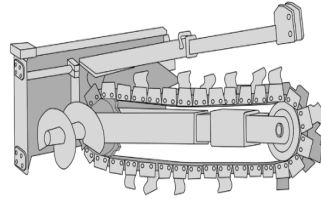

Part Number	LT112 Trencher Description	SLP in US\$	Discount Percent	Labor	Price
-------------	----------------------------	-------------	------------------	-------	-------

(MT50, MT52, MT55, MT85, MT100) (S70)

M7011	LT112 Trencher (Includes mounting frame, hoses, couplers, 2' depth, manual sideshift, 4" trench cleaner) (Can only order one factory installed chain option per trencher model)	\$3,659.00	24.0%	\$0.00	\$2,780.84
-------	---	------------	-------	--------	------------

2' Chain Options are 1.654" Double Standard (DS) Anti-Back Flex (ABF)

M7011-R01-C02	2' x 4" cup teeth, Single Standard pattern	\$481.00	24.0%	\$0.00	\$365.56
M7011-R01-C01	2' x 4" Cup Teeth, Double Standard Pattern	\$587.00	24.0%	\$0.00	\$446.12
M7011-R01-C03	2' x 4" cup & carbide teeth, Double Standard pattern	\$1,073.00	24.0%	\$0.00	\$815.48
M7011-R01-C05	2' x 4" Shark/Cup teeth, Double Standard pattern	\$713.00	24.0%	\$0.00	\$541.88
M7011-R01-C06	2' x 6" Shark/Cup teeth, Double Standard pattern	\$898.00	24.0%	\$0.00	\$682.48

Part Number	LT113 Trencher Description	SLP in US\$	Discount Percent	Labor	Price
-------------	----------------------------	-------------	------------------	-------	-------

(MT50, MT52, MT55, MT85, MT100) (S70)

M7014	LT113 Trencher - BOBTACH Mounted (Includes mounting frame, hoses, couplers, 3' depth, manual sideshift, 4" trench cleaner) (Can only order one factory installed chain option per trencher model)	\$3,893.00	24.0%	\$0.00	\$2,958.68
-------	---	------------	-------	--------	------------

M7014-R01-C02	3' x 4" Cup Teeth, Single Standard Pattern	\$465.00	24.0%	\$0.00	\$353.40
M7014-R01-C04	3' x 6" Cup Teeth, Single Standard Pattern	\$496.00	24.0%	\$0.00	\$376.96
M7014-R01-C01	3' x 4" Cup Teeth, Double Standard Pattern	\$529.00	24.0%	\$0.00	\$402.04
M7014-R01-C03	3' x 4" Cup & Carbide Teeth, Double Standard Pattern	\$1,083.00	24.0%	\$0.00	\$823.08
M7014-R01-C06	3' x 4" Shark/Cup Teeth, Double Standard Pattern	\$872.00	24.0%	\$0.00	\$662.72
M7014-R01-C07	3' x 6" Shark/Cup Teeth, Double Standard Pattern	\$1,088.00	24.0%	\$0.00	\$826.88

(MT85, MT100)

M7040	LT113 Trencher - Common Industry Interface	\$3,893.00	24.0%	\$0.00	\$2,958.68
	(Includes mounting frame, hoses, couplers, 3' depth, manual sideshift, 4" trench cleaner)				
	(Can only order one factory installed chain option per trencher model)				
	<i>3' Chain Options are 1.654" Double Standard (DS) Anti-Back Flex (ABF)</i>				

M7040-R01-C02	3' x 4" Cup Teeth, Single Standard Pattern	\$465.00	24.0%	\$0.00	\$353.40
M7040-R01-C04	3' x 6" Cup Teeth, Single Standard Pattern	\$496.00	24.0%	\$0.00	\$376.96
M7040-R01-C01	3' x 4" Cup Teeth, Double Standard Pattern	\$529.00	24.0%	\$0.00	\$402.04
M7040-R01-C03	3' x 4" Cup & Carbide Teeth, Double Standard Pattern	\$1,083.00	24.0%	\$0.00	\$823.08
M7040-R01-C06	3' x 4" Shark/Cup Teeth, Double Standard Pattern	\$872.00	24.0%	\$0.00	\$662.72
M7040-R01-C07	3' x 6" Shark/Cup Teeth, Double Standard Pattern	\$1,088.00	24.0%	\$0.00	\$826.88

Part Number	Vibratory Plow Description	SLP in US\$	Discount Percent	Labor	Price
-------------	----------------------------	-------------	------------------	-------	-------

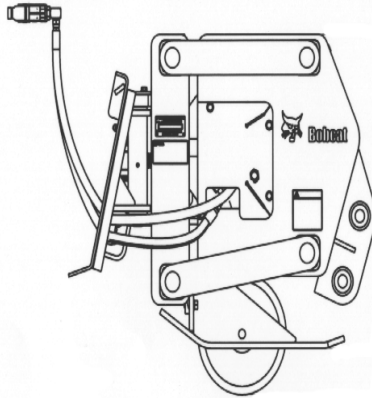

(MT50, MT52, MT55, MT85, MT100)

7100484	VP12 Vibratory Plow (Includes blade mounting pins) (Must also order blade)	\$8,677.00	24.0%	\$0.00	\$6,594.52
7100491	3/8" Blade, 6-12" depth with 1" Clevis	\$206.00	24.0%	\$0.00	\$156.56
7100493	3/8" Blade, 12-18" depth with 1" Clevis (Recommended for soft/loose soils only)	\$222.00	24.0%	\$0.00	\$168.72
7100495	1/2" Chute Blade, 6-12" depth	\$349.00	24.0%	\$0.00	\$265.24
7100497	1/2" Chute Blade, 12-18" depth (Recommended for soft/loose soils only)	\$375.00	24.0%	\$0.00	\$285.00



Part Number	5600 G-Series Description	SLP in US\$	Discount Percent	Labor Charges	Price
M1221	5600 Turbo Utility Work Machine (Tier 4)	\$53,404.00	15.0%	\$ -	\$45,393.40



Part Number	Factory Installed Options Description	SLP in US\$	Discount Percent	PDI & Delivery:	Price
<i>Individual Options</i>					
M1221-R08-C02	Attachment Control, 7 Pin	\$236.00	15.0%	\$ -	\$200.60
M1221-R02-C03	Cab Enclosure with Heater & Air Conditioning Includes doors, floor mats, cab foam, heater and air conditioning unit, three-piece headliner with radio pocket, location for speakers, and storage behind seats for a clip board, owner's manual, etc.	\$4,864.00	15.0%	\$ -	\$4,134.40
M1221-P01-C01	Deluxe Road Package Must also order Cab Enclosure with Heater and Air Conditioning; Includes back-up alarm, turn signals, flashers, tail lights, brake lights, rear view mirror, side mirrors, horn, rear work light, and headlights <i>Allows Work Machine to meet most regulations for driving on local roadways. Check with local DMV to confirm all requirements for off-highway machinery on your local roads. Toolcat machines are not "automobiles" and thus do not need to be licensed to drive on local roads, but usually require lighting and mirrors included in this package .</i>	\$2,322.00	15.0%	\$ -	\$1,973.70
M1221-R07-C02	Heavy Duty Battery	\$97.00	15.0%	\$ -	\$82.45
M1221-R03-C02	High Flow Package Includes high flow valve, larger auxiliary hoses, and high flow switch in cab; Provides 27.9 GPM for attachment operation; Must also order 7-Pin Attachment Control	\$1,736.00	15.0%	\$ -	\$1,475.60
M1221-A01-C05	Interior Trim Insulation for left and right side panels of center console	\$205.00	15.0%	\$ -	\$174.25
M1221-R06-C02	Keyless Ignition System	\$336.00	15.0%	\$ -	\$285.60
M1221-R12-C02	Power Bobtach	\$1,099.00	15.0%	\$ -	\$934.15
M1221-R15-C02	Radio Features Aux mini jack for MP-3, Weatherproof design, NOAA Weatherband, 6 AM and 5 FM Presets Time and Date, Job Clock, Backlit Display, 3.5 mm headphone jack, 12 volt DC Power Outlet.	\$533.00	15.0%	\$ -	\$453.05
M1221-R16-C02	Traction Control Senses wheel speed variation during limited traction. Applies braking to increase torque to wheels in traction. Includes switch in cab for system deactivation	\$545.00	15.0%	\$ -	\$463.25

Part Number	Factory Installed Tire Options Description	SLP in US\$	Discount Percent	PDI & Delivery:	Price
	<i>Set of 4 Tires– In Place of Base Equipment</i>				
M1221-R05-C04	29 x 10.5, 8 PR, Trac Tires Work Machine Width – 60"	\$546.00	15.0%	\$ -	\$464.10
M1221-R05-C05	29 x 12.5, 6 PR, Turf Tires Work Machine Width – 64"; Includes wide fenders	\$786.00	15.0%	\$ -	\$668.10

Part Number	5610 G-Series Description	SLP in US\$	Discount Percent	PDI & Delivery:	Price
M1223	5610 Turbo Utility Work Machine – Deluxe Version (Tier 4)	\$67,554.00	15.0%	\$ -	\$57,420.90



Part Number	Factory Installed Tire Options Description	SLP in US\$	Discount Percent	Price
	<i>Set of 4 Tires– In Place of Base Equipment</i>			
M1223-R05-C04	29 x 10.5, 8 PR, Trac Tires Work Machine Width – 60"	\$546.00	15.0%	\$464.10
M1223-R05-C05	29 x 12.5, 6 PR, Turf Tires Work Machine Width – 64"; Includes wide fenders	\$786.00	15.0%	\$668.10



Part Number	Angle Brooms Description	SLP in US\$	Discount Percent	Labor	Price
-------------	--------------------------	-------------	------------------	-------	-------

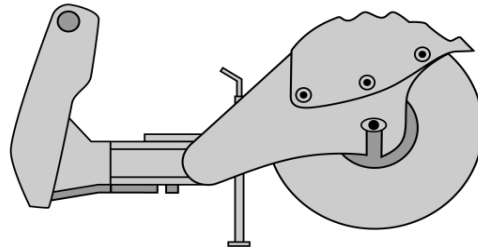

(5600, 5610)

7337703

68" Angle Broom

(Work Machine must be equipped with a 7-Pin Attachment Control Kit)
(A 14-Pin T-Harness Kit is required when used on work machine equipped with a 14-Pin Attachment Control Kit)

\$5,613.00 24.0% \$0.00 \$4,265.88

(5600, 5600H, 5610, 5610H)

7337715

84" Angle Broom

(Work Machine must be equipped with a 7-Pin Attachment Control Kit)
(A 14-Pin T-Harness Kit is required when used on work machine equipped with a 14-Pin Attachment Control Kit)

\$6,114.00 24.0% \$0.00 \$4,646.64

Part Number	Augers Description	SLP in US\$	Discount Percent	Labor	Price
-------------	--------------------	-------------	------------------	-------	-------

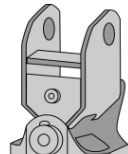

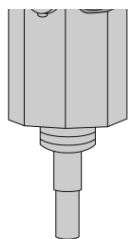

(5600, 5610) 6809442	Model 15C Auger Drive Unit (Must also order Mounting Frame and Bit) (Auger drive unit is shipped with a 7/8" round bit retention pin, if used in conjunction with a hex bit a 5/8" Pin Kit P/N 6809733 is required.)	\$1,781.00	24.0%	\$0.00	\$1,353.56
7145345	Model 15H Hex Shaft Auger Drive Unit (Must also order Mounting Frame and Bit)	\$1,781.00	24.0%	\$0.00	\$1,353.56
(5600H, 5610H) 6809445	Model 30C Auger Drive Unit (Must also order Mounting Frame and Bit) (Auger drive unit is shipped with a 7/8" round bit retention pin, if used in conjunction with a hex bit a 5/8" Pin Kit P/N 6809733 is required.)	\$2,328.00	24.0%	\$0.00	\$1,769.28
7138264	Model 30H Hex Shaft Auger Drive Unit (Must also order Mounting Frame and Bit)	\$2,328.00	24.0%	\$0.00	\$1,769.28
6812980	Mounting Frame, (Includes Mounting Hardware)	\$412.00	24.0%	\$0.00	\$313.12

Auger Drive & Bit Recommendations

Model 10 Augers—Recommended bit size 6", 9", 12", 15", 16", 18"

Model 15C and 30C Augers—Recommended bit size 6", 9", 12", 15", 18", 24", 30", 36"

Model 15H and 30H Augers—Recommended bit size 6", 9", 12", 15", 18", 24", 30", 36"

Light Duty, Standard Duty, Heavy Duty and Rock Bits are Available.

Part Number	Bale Fork Description	SLP in US\$	Discount Percent	Labor	Price
	See Pallet Forks				

Part Number	Box Blade Description	SLP in US\$	Discount Percent	Labor	Price
-------------	-----------------------	-------------	------------------	-------	-------

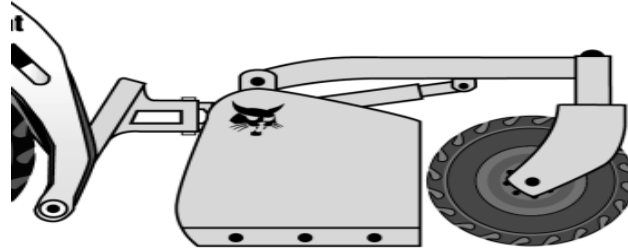

(5600, 5610)

6906574

84" Box Blade

(Used for rough grading and landscaping)

\$4,287.00

24.0%

\$0.00

\$3,258.12

Part Number	Brushcat Rotary Cutter Description	SLP in US\$	Discount Percent	Labor	Price
-------------	------------------------------------	-------------	------------------	-------	-------

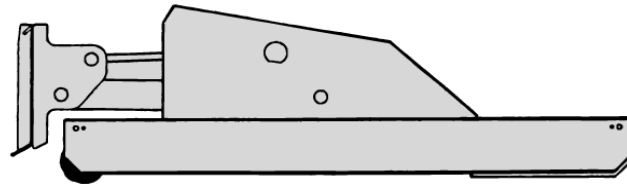

(5600, 5610)

7234049

66" Brushcat Rotary Cutter, Standard Flow (RC66)

(Not approved for A-Series or B-Series) (Approved for use with SN A00211001 & above, 5600 SN A00311001 & above, 5600 s/n A0W111001, & above, 5600 SN A94Y11001 & above, 5610 A7Y711001 & above and 5610 SN APFB11001 & above)

\$6,400.00

24.0%

\$0.00

\$4,864.00

(5600H, 5610H)

7233014 **66" Brushcat Rotary Cutter, High Flow (RC66HF)** **\$7,180.00** **24.0%** **\$0.00** **\$5,456.80**
 (Not approved for A-Series or B-Series) (Approved for use with 5600 s/n A00311001 & Above,
 5600 s/n A0W111001, 5600 SN A94Y11001 & Above, 5610 SN A7Y7111001 & above and 5610, APFB11001 & Above)

(5600, 5610)
7218087 **72" Brushcat Rotary Cutter, Standard Flow (RC72)** **\$6,722.00** **24.0%** **\$0.00** **\$5,108.72**
 (Not approved for A-Series or B-Series) (Approved for use with SN A00211001 & above, 5600 SN A00311001 &
 above, 5600 s/n A0W111001, & above, 5600 SN A94Y11001 & above, 5610 A7Y711001 & above and
 5610 SN APFB11001 & above)

(5600H, 5610H)
7233002 **72" Brushcat Rotary Cutter, High Flow (RC72HF)** **\$7,363.00** **24.0%** **\$0.00** **\$5,595.88**
 (Not approved for A-Series or B-Series) (Approved for use with 5600 s/n A00311001 & Above,
 5600 s/n A0W111001, 5600 SN A94Y11001 & Above, 5610 SN A7Y7111001 & above and 5610, APFB11001 & Above)

Part Number	Buckets Description	SLP in US\$	Discount Percent	Labor	Price
--------------------	----------------------------	--------------------	-------------------------	--------------	--------------

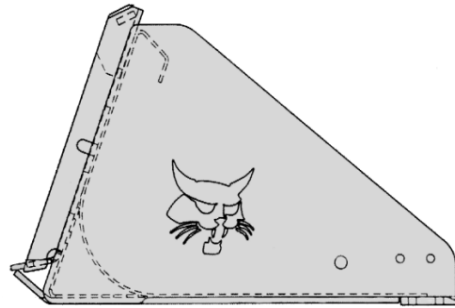

(5600, 5610)

7272771	68" Standard Duty Bucket ♦	\$735.00	24.0%	\$0.00	\$558.60
7272768	74" Standard Duty Bucket ♦	\$782.00	24.0%	\$0.00	\$594.32
7272678	62" Heavy Duty Bucket ♦	\$938.00	24.0%	\$0.00	\$712.88
7272679	68" Heavy Duty Bucket ♦	\$1,035.00	24.0%	\$0.00	\$786.60

(5600, 5610)

7279100	68" Light Material Bucket	\$1,182.00	24.0%	\$0.00	\$898.32
7279101	74" Light Material Bucket	\$1,251.00	24.0%	\$0.00	\$950.76
7279102	80" Light Material Bucket	\$1,373.00	24.0%	\$0.00	\$1,043.48

(Not approved for A-Series or B-Series) (Approved for use with s/n A00211001 & above, 5600 SN A00311001 & above, 5600 s/n A00311001 & above, 5600 s/n A0W111001 & above, 5600 SN A94Y11001 & above, and 5610 A7Y711001 & above, and 5610, SN APFB11001 & above)

Part Number	Chipper Description	SLP in US\$	Discount Percent	Labor	Price
-------------	---------------------	-------------	------------------	-------	-------

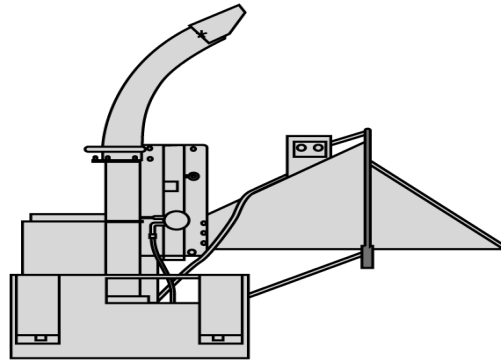

(5600, 5610)

6719129	5A Chipper	\$10,854.00	24.0%	\$0.00	\$8,249.04
---------	-------------------	--------------------	--------------	---------------	-------------------

(Work Machine must be equipped with a 7-Pin Attachment Control Kit)
 (Work Machines serial number 520512159 and below require version 27 or newer software to be installed on machine.)

(5600H, 5610H)

7117662	8B Chipper	\$13,657.00	24.0%	\$0.00	\$10,379.32
---------	-------------------	--------------------	--------------	---------------	--------------------

(Work machine must be equipped with High Flow and 7-Pin Attachment Control Kit)
 (Approved for use with 5600 s/n 424711001 & above, 5600, SN A0W111001 and above and and 5610 A7Y&11001 & above, APFB11001 and above)

Part	Combination Bucket	SLP in US\$	Discount	Labor	Price
------	--------------------	-------------	----------	-------	-------

Number	Description	Percent			
--------	-------------	---------	--	--	--

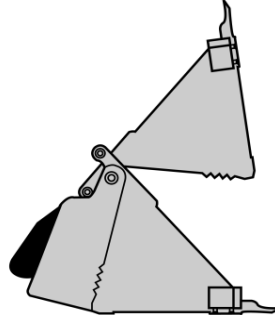

(5600, 5610) 7167310	62" Combination Bucket (Approved for use with 5600 s/n A00211001 & above, 5600 s/n A00311001 & above, 5600 s/n A0W111001 & above and 5610 A7Y711001 & above) (Bolt-on Teeth are available)	\$3,210.00	24.0%	\$0.00	\$2,439.60
-------------------------	--	------------	-------	--------	------------

Combination Buckets are not approved for use with the Tilt-Tatch.

Part Number	Dozer Blade Description	SLP in US\$	Discount Percent	Labor	Price
-------------	-------------------------	-------------	------------------	-------	-------

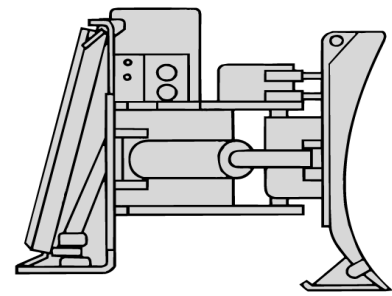

(5600, 5610) 6905884	80" Dozer Blade, 6-WAY (Work Machine must be equipped with a 7-Pin Attachment Control Kit) (A 14-Pin T-Harness Kit is required when used on work machine equipped with a	\$5,123.00	24.0%	\$0.00	\$3,893.48
-------------------------	---	------------	-------	--------	------------

14-Pin Attachment Control Kit)

Part Number	Dumping Hopper Description	SLP in US\$	Discount Percent	Labor	Price
-------------	----------------------------	-------------	------------------	-------	-------

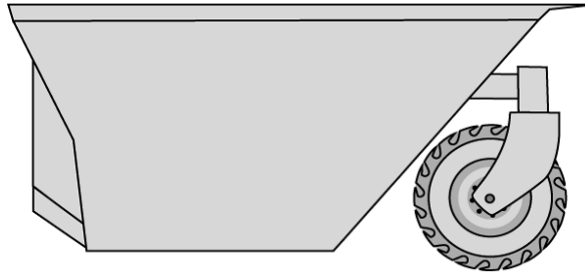

(5600, 5610)

6727275

Model 10 Dumping Hopper

(Approved for use with 5600 s/n A00211001 & above, 5600 s/n A00311001 & above, 5600 s/n A0W111001 & above, and 5610 A7Y711001)

(Must also order mounting frame bracket p/n 6729483)

(Includes 8.5 x 12 Bobcat Heavy Duty Tire. Tire is not installed on Dumping Hopper.)

\$3,148.00

24.0%

\$0.00

\$2,392.48

Part Number	Flail Cutter Description	SLP in US\$	Discount Percent	Labor	Price
-------------	--------------------------	-------------	------------------	-------	-------

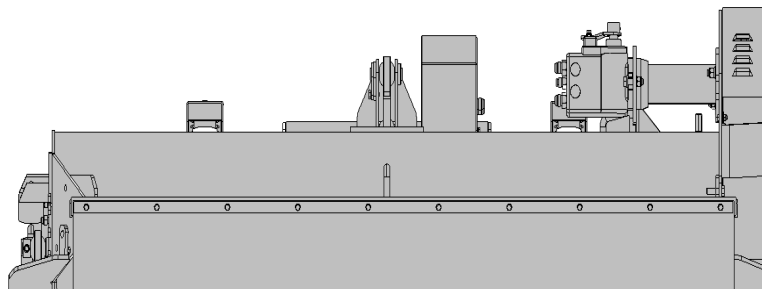



(5600, 5600H, 5610, 5610H)

7101894 FC200 Flail Cutter \$12,686.00 24.0% \$0.00 \$9,641.36

Part Number	Grader Description	SLP in US\$	Discount Percent	Labor	Price
-------------	--------------------	-------------	------------------	-------	-------

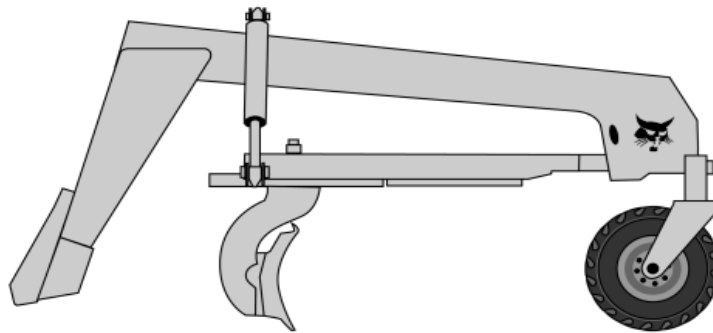

(5600, 5610)

6906480 Grader \$9,623.00 24.0% \$0.00 \$7,313.48

(Work Machine must be equipped with a 7-Pin Attachment Control Kit)
 (A 14-Pin T-Harness Kit is required when used on work machine equipped with a 14-Pin Attachment Control Kit)

Part Number	Grapple, Industrial Description	SLP in US\$	Discount Percent	Labor	Price
-------------	---------------------------------	-------------	------------------	-------	-------

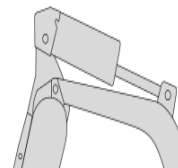
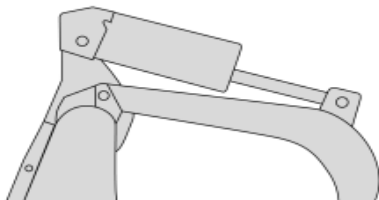



Industrial Bucket Grapple

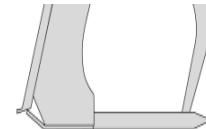

Industrial Fork Grapple

(5600, 5610)

7168342	62" Industrial Bucket Grapple (Bolt-On Cutting Edge included)	\$3,463.00	24.0%	\$0.00	\$2,631.88
7168340	68" Industrial Bucket Grapple (Bolt-On Cutting Edge included)	\$3,601.00	24.0%	\$0.00	\$2,736.76
7168344	66" Industrial Fork Grapple, with 7 teeth	\$4,162.00	24.0%	\$0.00	\$3,163.12

Part Number	Grapple, Utility Description	SLP in US\$	Discount Percent	Labor	Price
--------------------	-------------------------------------	--------------------	-------------------------	--------------	--------------

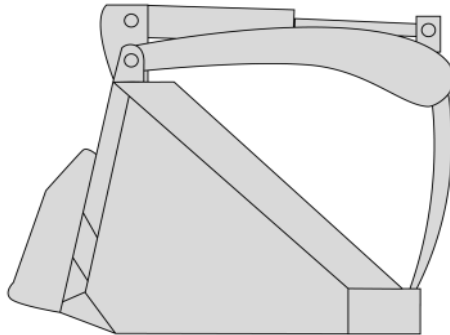

Farm Grapple with Bucket

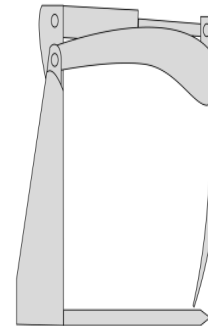

Farm Grapple with Forks

(5600, 5610)

7176977	Grapple, 55" Utility – C/I (Fits 60 – 72" Utility Forks) (Must also order Grapple stop kit, p/n 7120201 or 6818369)	\$1,635.00	24.0%	\$270.00	\$1,512.60
----------------	--	-------------------	--------------	-----------------	-------------------

(Price includes \$270 for installation)

(5600, 5610)

7176783

Grapple, 55" Utility - GP

(Fits 62", 68" and 74" **General Purpose** buckets)

(Must also order Grapple stop kit, p/n 7120201 or 6818369)

(Price includes \$270 for installation)

\$1,615.00

24.0%

\$270.00

\$1,497.40

Part Number	Landplane Description	SLP in US\$	Discount Percent	Labor	Price
-------------	-----------------------	-------------	------------------	-------	-------

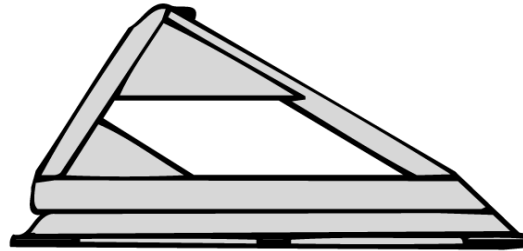

(5600, 5610)

6906150

72" Deluxe Landplane Leveling Attachment

(Includes expanded metal grate, scarifier assembly, teeth and respective hardware)

\$2,223.00

24.0%

\$0.00

\$1,689.48

Part Number	Landscape Rake Description	SLP in US\$	Discount Percent	Labor	Price
-------------	----------------------------	-------------	------------------	-------	-------

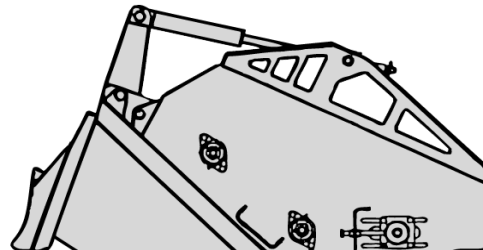



(5600, 5610)

6709107

5B Landscape Rake

\$7,757.00

24.0%

\$0.00

\$5,895.32

(Not approved for A-Series or B-Series)

(Approved for use with 5600 s/n A00211001 & above, 5600 s/n A00311001 & above,
5600 s/n A0W111001 & above and 5610 A7Y711001 & above)

Part Number	Mower, Finish Description	SLP in US\$	Discount Percent	Labor	Price
-------------	---------------------------	-------------	------------------	-------	-------

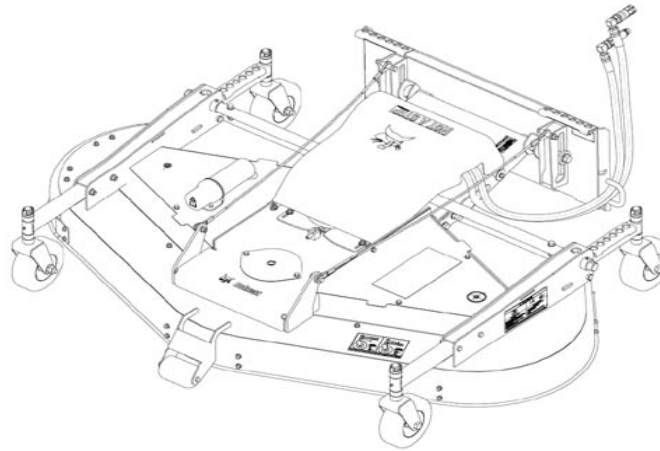

(5600, 5610)

7144850

72" Mower

\$5,680.00

24.0%

\$0.00

\$4,316.80

(5600, 5610)

7143993

90" Mower

\$6,215.00

24.0%

\$0.00

\$4,723.40

Part Number	Pallet Forks, Hydraulic Description	SLP in US\$	Discount Percent	Labor	Price
-------------	-------------------------------------	-------------	------------------	-------	-------



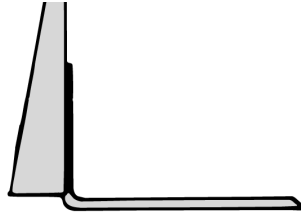

(5600, 5610)

6905425

48" Hydraulic Pallet Fork

(Includes back frame and 2 hydraulically adjustable 48" teeth)

\$3,014.00

24.0%

\$0.00

\$2,290.64

Part Number	Pallet Forks Description	SLP in US\$	Discount Percent	Labor	Price
-------------	--------------------------	-------------	------------------	-------	-------

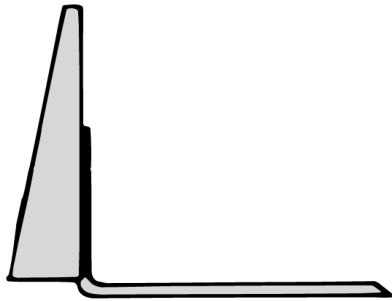

Standard Pallet Fork Teeth and Frame

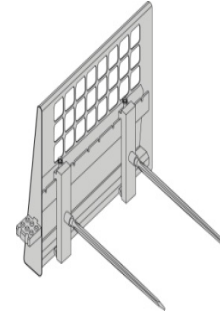

Bale Forks and Frame

(5600, 5610)

6712927

Pallet Fork Frame, less teeth

\$437.00

24.0%

\$0.00

\$332.12

6815781

Bale Forks

Bale Forks, Set of 2

\$682.00

24.0%

\$0.00

\$518.32

Pallet fork Teeth

6540184

36" Pallet fork Teeth, set of 2

\$274.00

24.0%

\$0.00

\$208.24

6540183

42" Pallet fork Teeth, set of 2

\$292.00

24.0%

\$0.00

\$221.92

6540182

48" Pallet fork Teeth, set of 2

\$299.00

24.0%

\$0.00

\$227.24

Part Number	Rock Bucket Description	SLP in US\$	Discount Percent	Labor	Price
-------------	-------------------------	-------------	------------------	-------	-------

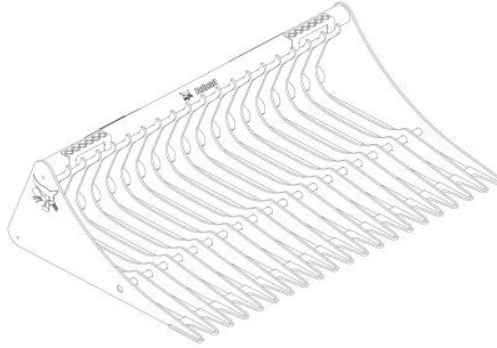

(5600, 5610) 7185941	62" Rock Bucket	\$1,490.00	24.0%	\$0.00	\$1,132.40
(5600, 5610) 7185943	68" Rock Bucket	\$1,558.00	24.0%	\$0.00	\$1,184.08

Part Number	Sand/Salt Spreader Description	SLP in US\$	Discount Percent	Labor	Price
-------------	--------------------------------	-------------	------------------	-------	-------

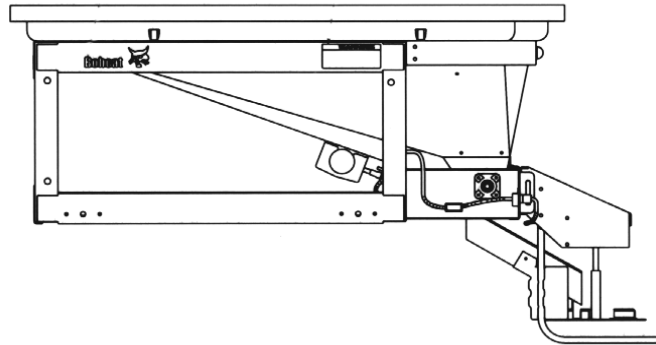

(5600

7101567	Sand/Salt Spreader (Includes controller, wire harness, vibrator and all necessary mounting hardware) <i>(Price includes \$450 for installation)</i>	\$4,932.00	24.0%	\$450.00	\$4,198.32
----------------	--	-------------------	--------------	-----------------	-------------------

Part Number	Scraper Description	SLP in US\$	Discount Percent	Labor	Price
-------------	---------------------	-------------	------------------	-------	-------

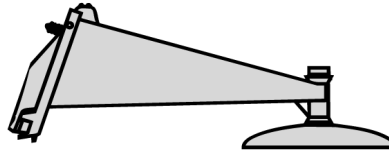

(5600, 5610)					
6675211	Scraper	\$1,194.00	24.0%	\$0.00	\$907.44

Part Number	Seeder Description	SLP in US\$	Discount Percent	Labor	Price
-------------	--------------------	-------------	------------------	-------	-------

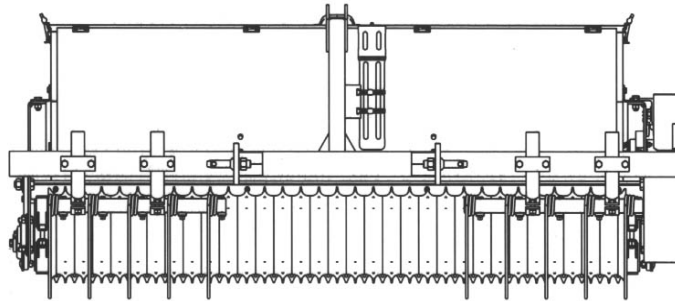

(5600, 5610)					
7167712	Seeder, 72", 3PT Mounting (Must also order Bob-Tach adapter if used on front of Work Machine equipped with a Bob-Tach)	\$7,096.00	24.0%	\$0.00	\$5,392.96

Part	Factory Installed Options - Seeder	SLP in US\$	Discount	Labor	Price
------	------------------------------------	-------------	----------	-------	-------

Number	Description	Percent			
--------	-------------	---------	--	--	--

7167758	Bob-Tach Adapter (Allows Seeder to mount on Bob-Tach equipped machines)	\$702.00	24.0%	\$0.00	\$533.52
---------	---	----------	-------	--------	----------

Part Number	Snow Blade Description	SLP in US\$	Discount Percent	Labor	Price
-------------	------------------------	-------------	------------------	-------	-------

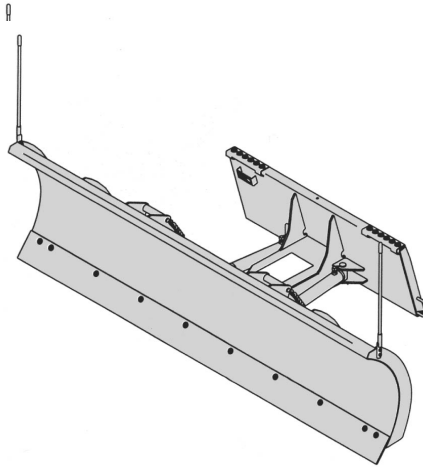

(5600, 5610) 6905156	72" Snow Blade (with hydraulic angle)	\$2,365.00	24.0%	\$0.00	\$1,797.40
-------------------------	---------------------------------------	------------	-------	--------	------------

(5600, 5610) 6716836	84" Snow Blade (with hydraulic angle)	\$2,524.00	24.0%	\$0.00	\$1,918.24
-------------------------	---------------------------------------	------------	-------	--------	------------

(5600, 5610) 6716838	96" Snow Blade (with hydraulic angle)	\$2,735.00	24.0%	\$0.00	\$2,078.60
-------------------------	---------------------------------------	------------	-------	--------	------------

(5600, 5610) 7207861	86" Snow Blade – Heavy Duty (with hydraulic angle)	\$3,923.00	24.0%	\$0.00	\$2,981.48
-------------------------	--	------------	-------	--------	------------

(5600, 5610)

7207862	96" Snow Blade – Heavy Duty (with hydraulic angle)	\$4,156.00	24.0%	\$0.00	\$3,158.56
---------	--	------------	-------	--------	------------

Part Number	Snow Pusher Description	SLP in US\$	Discount Percent	Labor	Price
-------------	-------------------------	-------------	------------------	-------	-------

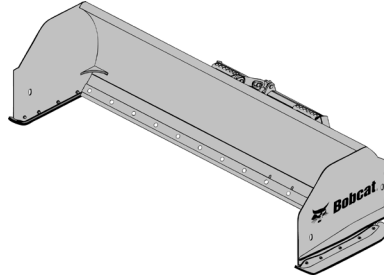

(5600, 5610) 7113767	Snow Pusher, 8'	\$3,269.00	24.0%	\$0.00	\$2,484.44
-------------------------	-----------------	------------	-------	--------	------------

Part Number	Snow V-Blade Description	SLP in US\$	Discount Percent	Labor	Price
-------------	--------------------------	-------------	------------------	-------	-------



Blade in "V" Configuration

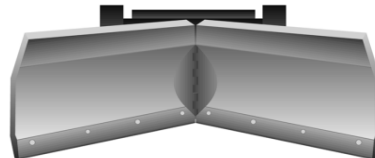

Blade in "Scoop" Configuration

Blade in "Angled" Configuration

(5600, 5610) 7104861	60" Snow V-Blade (Work Machine must be equipped with a 7-Pin Attachment Control Kit) Blade is equipped with fingertip 7-Pin Control. Adjustable blade width from 53-60 inches.	\$4,172.00	24.0%	\$0.00	\$3,170.72
-------------------------	---	------------	-------	--------	------------

(5600, 5610) 6958576	72" Snow V-Blade (Work Machine must be equipped with a 7-Pin Attachment Control Kit) (A 14-Pin T-Harness Kit is required when used on work machine equipped with a	\$4,383.00	24.0%	\$0.00	\$3,331.08
-------------------------	---	------------	-------	--------	------------

14-Pin Attachment Control Kit)

(5600, 5610)

6958577

84" Snow V-Blade

\$4,594.00

24.0%

\$0.00

\$3,491.44

(Work Machine must be equipped with a 7-Pin Attachment Control Kit)

(A 14-Pin T-Harness Kit is required when used on work machine equipped with a 14-Pin Attachment Control Kit)

(5600, 5610)

6958578

96" Snow V-Blade

\$4,805.00

24.0%

\$0.00

\$3,651.80

(Work Machine must be equipped with a 7-Pin Attachment Control Kit)

(A 14-Pin T-Harness Kit is required when used on work machine equipped with a 14-Pin Attachment Control Kit)

Part Number	Snowblower Description	SLP in US\$	Discount Percent	Labor	Price
--------------------	-------------------------------	--------------------	-------------------------	--------------	--------------

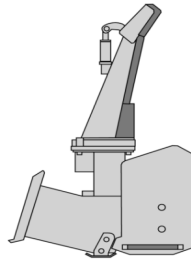

***Must order a hydraulic motor package with the SB200 & SB240 Snowblowers
Work Machine must be equipped with a 7-pin Attachment Control Kit.***

(5600, 5600H, 5610, 5610H)

M7001

SB200 x 60" Snowblower

\$4,692.00

24.0%

\$0.00

\$3,565.92

M7001-R01-C02

6.2 Hydraulic Motor Package
(5600, 5610)

\$1,125.00

24.0%

\$0.00

\$855.00

M7001-R01-C04

9.6 Hydraulic Motor Package

\$1,257.00

24.0%

\$0.00

\$955.32

(5600H, 5610H)

(5600, 5600H, 5610, 5610H)

M7002	SB200 x 66" Snowblower	\$4,839.00	24.0%	\$0.00	\$3,677.64
M7002-R01-C02	6.2 Hydraulic Motor Package (5600H, 5610H)	\$1,125.00	24.0%	\$0.00	\$855.00
M7002-R01-C04	9.6 Hydraulic Motor Package (5600H, 5610H)	\$1,257.00	24.0%	\$0.00	\$955.32

(5600, 5600H, 5610, 5610H)

M7003	SB200 x 72" Snowblower	\$4,998.00	24.0%	\$0.00	\$3,798.48
M7003-R01-C02	6.2 Hydraulic Motor Package (5600H, 5610H)	\$1,125.00	24.0%	\$0.00	\$855.00
M7003-R01-C04	9.6 Hydraulic Motor Package (5600H, 5610H)	\$1,257.00	24.0%	\$0.00	\$955.32

Part Number	SB240 Snowblower Description	SLP in US\$	Discount Percent	Labor	Price
--------------------	-------------------------------------	--------------------	-------------------------	--------------	--------------

*Must order a hydraulic motor package with the SB200 & SB240 Snowblowers
Work Machine must be equipped with a 7-pin Attachment Control Kit.*

(5600H, 5610H)

M7005	SB240 x 72" Snowblower	\$6,472.00	24.0%	\$0.00	\$4,918.72
M7005-R01-C04	9.6 Hydraulic Motor Package (5600H, 5610H)	\$1,257.00	24.0%	\$0.00	\$955.32

Part Number	Accessories Description	SLP in US\$	Discount Percent	Labor	Price
--------------------	--------------------------------	--------------------	-------------------------	--------------	--------------

6958978	Truck Loading Chute	\$1,622.00	24.0%	\$270.00	\$1,502.72
----------------	----------------------------	-------------------	--------------	-----------------	-------------------

(For SB240 Snowblowers, will not fit SB200) (For use with high flow work machine only)

(Includes deflector control, support mount and hoses)

(Price includes \$270 for installation)

Part Number	Sod Layer Description	SLP in US\$	Discount Percent	Labor	Price
-------------	-----------------------	-------------	------------------	-------	-------

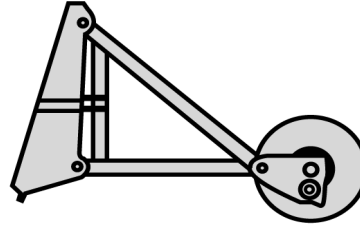

(5600, 5610)

6906783	Sod Layer (Not approved for A-Series or B-Series) (Approved for use with 5600 s/n A00211001 & above, 5600 s/n A00311001 & above, 5600 s/n A0W111001 & above and 5610 A7Y711001 & above)	\$3,928.00	24.0%	\$0.00	\$2,985.28
---------	---	------------	-------	--------	------------

Part Number	Soil Conditioner Description	SLP in US\$	Discount Percent	Labor	Price
-------------	------------------------------	-------------	------------------	-------	-------

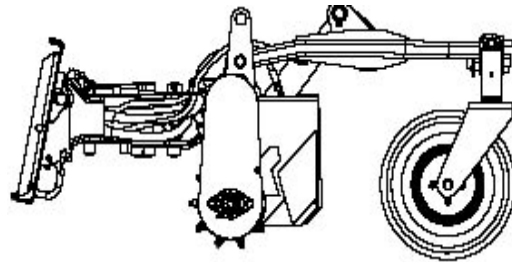

(5600, 5600H, 5610, 5610H)

6906513	72" Soil Conditioner, Manual Angle	\$8,614.00	24.0%	\$0.00	\$6,546.64
7135945	72" Soil Conditioner, Hydraulic Angle and Depth (Loader must be equipped with an Attachment Control Kit)	\$9,360.00	24.0%	\$0.00	\$7,113.60

7135946	84" Soil Conditioner, Hydraulic Angle (Loader must be equipped with an Attachment Control Kit)	\$9,899.00	24.0%	\$0.00	\$7,523.24
(5600H, 5610H) 7135944	72" Soil Conditioner, High Flow Hydraulic Angle and Depth (Loader must be equipped with an Attachment Control Kit)	\$9,684.00	24.0%	\$0.00	\$7,359.84
7135947	84" Soil Conditioner, High Flow Hydraulic Angle and Depth (Loader must be equipped with an Attachment Control Kit)	\$10,330.00	24.0%	\$0.00	\$7,850.80

Part Number	Spreader Description	SLP in US\$	Discount Percent	Labor	Price
-------------	----------------------	-------------	------------------	-------	-------

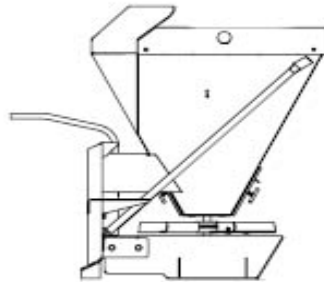

(5600, 5610) 7157284	HS8 Spreader	\$3,628.00	24.0%	\$0.00	\$2,757.28
-------------------------	---------------------	------------	-------	--------	------------

Part Number	Stump Grinder Description	SLP in US\$	Discount Percent	Labor	Price
-------------	---------------------------	-------------	------------------	-------	-------

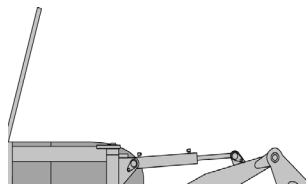

(5600, 5600H, 5610, 5610H)

6808034

SG60 Stump Grinder

(Work Machine must be equipped with a 7-Pin Attachment Control Kit)

(A 14-Pin T-Harness Kit is required when used on work machine equipped with a 14-Pin Attachment Control Kit)

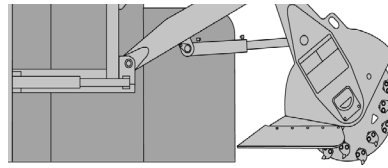

\$9,292.00

24.0%

\$0.00

\$7,061.92

Part Number	Sweeper Description	SLP in US\$	Discount Percent	Labor	Price
-------------	---------------------	-------------	------------------	-------	-------

(5600, 5610)

7138870

54" Sweeper

(Not approved for A-Series or B-Series) (Approved for use with 5600 s/n A00211001 & above, 5600 s/n A00311001 & above, 5600 s/n A0W111001 & above, and 5610 A7Y711001 & above)

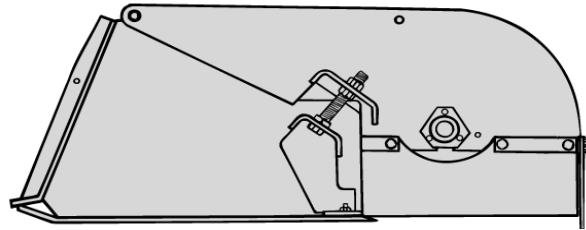

\$3,697.00

24.0%

\$0.00

\$2,809.72

(5600, 5610)

6707144

60" Sweeper

(Not approved for A-Series or B-Series) (Approved for use with 5600 s/n A00211001 & above, 5600 s/n A00311001 & above, 5600 s/n A0W111001 & above, and 610 A7Y711001 & above)

\$4,012.00

24.0%

\$0.00

\$3,049.12

Part Number	Accessories Description	SLP in US\$	Discount Percent	Labor	Price
-------------	-------------------------	-------------	------------------	-------	-------

6714219	Gutter Brush (Add-on for 60" Sweeper) (Includes hoses, couplers, steel bristles, mounting frame, hardware and control valve) <i>(Price includes \$270 for installation)</i>	\$1,416.00	24.0%	\$270.00	\$1,346.16
---------	---	------------	-------	----------	------------

Part Number	Three Point Hitch Adapter Description	SLP in US\$	Discount Percent	Labor	Price
-------------	---------------------------------------	-------------	------------------	-------	-------



Category I and II Hitch

(5600, 5610) 7110394	THREE-POINT HITCH ADAPTER, CATEGORY "I AND II" (Quick-tach connection to Three-Point Hitch implements to convert to Bob-Tach™) (Includes 2" receiver for moving trailers)	\$971.00	24.0%	\$0.00	\$737.96
-------------------------	--	----------	-------	--------	----------

Part Number	Tiller Description	SLP in US\$	Discount Percent	Labor	Price
-------------	--------------------	-------------	------------------	-------	-------

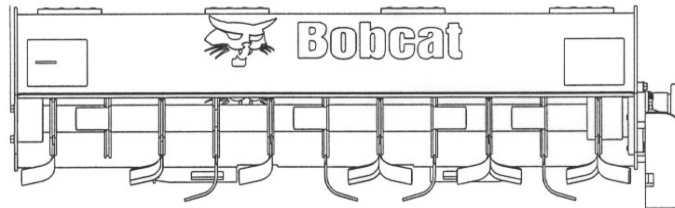

(5600, 5600H, 5610, 5610H) 7104371	62" Rotary Tiller	\$4,899.00	24.0%	\$0.00	\$3,723.24
---------------------------------------	--------------------------	------------	-------	--------	------------

(5600*, 5600H, 5610, 5610H)

7102125	76" Rotary Tiller (*Not approved on A-Series 5600, s/n prefix 5205))	\$5,956.00	24.0%	\$0.00	\$4,526.56
---------	--	------------	-------	--------	------------

Part Number	Tilt Tach Description	SLP in US\$	Discount Percent	Labor	Price
-------------	-----------------------	-------------	------------------	-------	-------

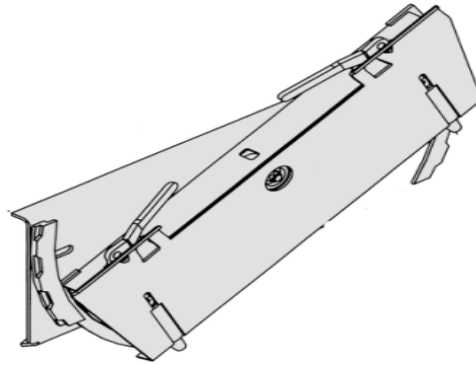

(5600, 5610)

7101600	Tilt-Tatch (Interface between the work machine's Bob-Tach and non-hydraulic attachments)	\$2,461.00	24.0%	\$0.00	\$1,870.36
---------	--	------------	-------	--------	------------

Use of Tilt-Tatch will reduce Operating Capacity and Tip Load by approximately 20%.

See the Tilt-Tatch Operator's Manual for New Load Ratings.

Tilt-Tatch can be used with non-hydraulic attachments only.

Part Number	Trencher Description	SLP in US\$	Discount Percent	Labor	Price
-------------	----------------------	-------------	------------------	-------	-------

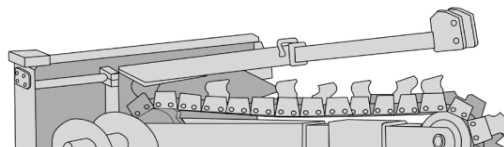

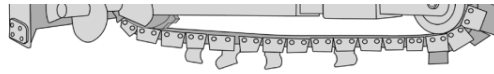

(5600, 5610)

M7013	LT213 Trencher (Includes 3' depth, manual sideshift, trench cleaner) (Can only order one chain option per trencher model)	\$3,918.00	24.0%	\$0.00	\$2,977.68
--------------	--	-------------------	--------------	---------------	-------------------

Chains are 1.654" Double Standard (DS) Anti-Back Flex (ABF)

M7013-R01-C02	3' x 4" Cup Teeth, Single Standard Pattern	\$465.00	24.0%	\$0.00	\$353.40
M7013-R01-C04	3' x 6" Cup Teeth, Single Standard Pattern	\$496.00	24.0%	\$0.00	\$376.96
M7013-R01-C01	3' x 4" Cup Teeth, Double Standard Pattern	\$529.00	24.0%	\$0.00	\$402.04
M7013-R01-C03	3' x 4" Cup & Carbide Teeth, Double Standard Pattern	\$1,083.00	24.0%	\$0.00	\$823.08
M7013-R01-C06	3' x 4" Shark/Carbide Teeth, Double Standard Pattern	\$872.00	24.0%	\$0.00	\$662.72
M7013-R01-C07	3' x 6" Shark/Carbide Teeth, Double Standard Pattern	\$1,014.00	24.0%	\$0.00	\$770.64

Part Number	Utility Forks Description	SLP in US\$	Discount Percent	Labor	Price
-------------	---------------------------	-------------	------------------	-------	-------

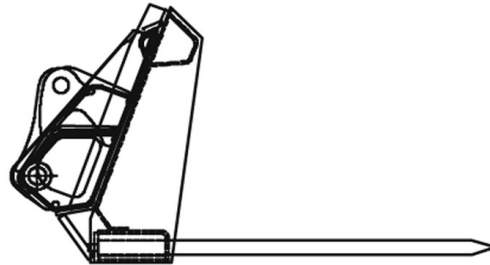

(5600, 5610)

6725178	60" Utility fork, with 8 Teeth (Use with Farm/Utility grapple P/N 7102176)	\$1,114.00	24.0%	\$0.00	\$846.64
----------------	--	-------------------	--------------	---------------	-----------------

(5600, 5610)

6725179	66" Utility fork, with 9 Teeth (Use with Farm/Utility grapple P/N 7102176)	\$1,304.00	24.0%	\$0.00	\$991.04
----------------	--	-------------------	--------------	---------------	-----------------

(5600, 5610)

6725180

72" Utility fork, with 10 Teeth

(Use with Farm/Utility grapple P/N 7102176)

\$1,373.00

24.0%

\$0.00

\$1,043.48



CT1021/CT1025
Compact Tractor



Standard Equipment

- | | |
|--|--|
| <ul style="list-style-type: none"> Breaks, Wet Multi Disc Cupholder Draw Bar, Fixed Electric Key Shutoff Four Wheel Drive Glow Plug Engine Pre-Heat Horn Hydraulic Three-Point Lift Position Control System Hydrostatic Power Steering Instrumentation: Hourmeter, Tachometer, Engine <ul style="list-style-type: none"> - Temperature, Fuel Gauge, and Warning Lights Light Rod - Turnbuckle | <ul style="list-style-type: none"> Lights: Headlights, Tail Lights, Brake lights, Hazard <ul style="list-style-type: none"> - Flashers, and Turn Signals Mid PTO Parking Break PTO Shield Rear Differential Lock Rear PTO ROPS: Two-Post, Foldable* Safety Interlock System Three-Point Hitch, Category 1 Tires: Bobcat Industrial Tires <ul style="list-style-type: none"> - 18 x 8.5-10 - Front; 26 x 12-12 - Rear Vinyl Seat, w/ Retractable Seat Belt |
|--|--|

* **Roll Over Protective Structure (ROPS)** - Meets Requirements of SAE-J1194 and OSHA 29 CFR Part 1928 Subpart C

Quick Specs

	<u>CT1021</u>	<u>CT1025</u>
Engine - Tier III Compliant.....	S773L-F21	S773L
Engine Fuel/Cooling.....	Diesel/Liquid	Diesel/Liquid
Gross Horsepower.....	21 HP	24.5 HP
Engine Displacement.....	69 cu. in.	69 cu. in.
PTO Horsepower.....	18.7 HP	19.4 HP
PTO RPM.....	540	540
Mid-PTO RPM (optional).....	2200	2200
Alternator Capacity.....	50 Amp	50 Amp
Travel Speed (Forward).....	10.3 MPH	10.3 MPH
Travel Speed (Reverse).....	7.0 MPH	7.0 MPH
Operating Weight.....	1485 lbs.	1485 lbs
Height - Top of ROPS.....	88 in.	88 in.
Transmission.....	Hydrostatic	Hydrostatic
Width.....	46.5 in.	46.5 in.
Length w/ Three-Point Hitch.....	92.1 in.	92.1 in.
Wheelbase.....	55.1 in.	55.1 in.
Minimum Ground Clearance.....	6.4 in.	6.4 in.
Inside Turning Radius.....	98.4 in	98.4 in
Fuel Tank Capacity.....	6.7 gal.	6.7 gal.
3-Point Hitch Lift Capacity (24 in. behind lift point with loader).....	700 lbs. *	700 lbs. *
Hydraulic Pump Flow.....	6.5 GPM	6.5 GPM
Implement Flow.....	4.6 GPM	4.6 GPM
Steering Flow.....	1.8 GPM	1.8 GPM

CT1021/CT1025
Compact Tractor

* With front end loader installed (used as front ballast)

Part Number	Description	SLP in US \$	Discount %	Discounted Price
M1601	CT1021HST Compact Tractor.....	\$11,527	20.0%	\$9,221.60
M1602	CT1025HST Compact Tractor.....	\$12,922	20.0%	\$10,337.60

Part Number	Description	Factory Installed Options	SLP in US \$	Discount %	Discounted Price
-------------	-------------	---------------------------	--------------	------------	------------------

Tires

Set of 4 Tires in Place of Base Equipment

M_-R02-C01	Bobcat Ag: 18 x 8.5 - 10, Front; 26 x 12 - 12, Rear..... Machine Width xx in.		\$0	20.0%	\$0.00
M_-R02-C03	Bobcat Turf: 18 x 8.5 - 10, Front; 26 x 12 - 12, Rear..... Machine Width xx in.		\$0	20.0%	\$0.00

Note:

Front End Loader - Bob-Tach

Includes quick attach front-end loader, hose kit, bucket level indicator, grill guard, mounting kit, joystick an valve Bob-Tach and 48" Bob-Tach bucket. (For maximum lift capacity, equip with rear ballast box)

M_-A01-C01	FL6 Factory Installed..... Front end loader is factory installed. (Reference page 19 for freight and assembly charges, freight and assembly changes for factory or dealer installed.		\$2,780	20.0%	\$2,224.00
M_-A01-C02	FL6 Dealer Installed..... Front end loader arrives with the tractor and is installed at the dealership. (Reference page 19 for freight and assembly charges, freight and assembly changes for factory or dealer installed.		\$2,780	20.0%	\$2,224.00

CT2025/CT2035/CT2040

Compact Tractor



Standard Equipment

Breaks, Wet Multi Disc	Lights: Headlights, Tail Lights, Brake lights, Hazard
Cupholder	- Flashers, and Turn Signals
Draw Bar, Adjustable	Loader Joystick & Valve
Electric Key Shutoff	Parking Break
Floor Mat	PTO Shield
Four Wheel Drive	Rear Differential Lock
Fuel Heater (excluded CT2025)	Rear PTO
Glow Plug Engine Pre-Heat	ROPS: Two-Post, Foldable*
Horn	Safety Interlock System
Hydraulic Three-Point Lift Position Control System	Three-Point Hitch, Category 1
Hydrostatic Power Steering	Tires: Bobcat Industrial Tires
Instrumentation: Hourmeter, Tachometer, Engine	- 27 x 8.5-15, Front; 15-19, Rear
- Temperature, Fuel Gauge, and Warning Lights	Vinyl Suspension Seat, w/ Retractable Seat Belt
Lift Rod - Turnbuckle	

* **Roll Over Protective Structure (ROPS) - Meets Requirements of SAE-J1194 and OSHA 29 CFR Part 1928 Subpart C**

Quick Specs

	CT2025	CT2035	CT1045
Engine - (CT2025 Tier III)(CT2035/2040 Tier IV Compliant).....	#N/A	#N/A	#N/A
Engine Fuel/Cooling.....	Diesel/Liquid	Diesel/Liquid	Diesel/Liquid
Gross Horsepower.....	24.5 HP	34.9 HP	34.9 HP
Engine Displacement.....	100.5 cu. in.	111.4 cu. in.	111.4 cu. in.
PTO Horsepower.....	22.2 HP	28 HP	28 HP
PTO RPM.....	540	540	540
Mid-PTO RPM (optional).....	2000	2000	2000
Alternator Capacity.....	50 Amps	50 Amps	50 Amps
Travel Speed (Forward).....	14.6 mph	15.5 mph	15.5 mph
Travel Speed (Reverse).....	9.6 mph	15.8 mph	15.8 mph
Operating Weight.....	2646 lbs.	2734 lbs.	2734 lbs.
Height - Top of ROPS.....	99.2 in.	99.2 in.	99.2 in.
Width.....	55.1 in.	55.1 in.	55.1 in.
Length w/ Three-Point Hitch.....	121 in.	121 in.	121 in.
Wheelbase.....	65.7 in.	65.7 in.	65.7 in.

Minimum Ground Clearance.....	13.4 in.	13.4 in.	13.4 in.
Inside Turning Radius.....	98.0 in.	98.0 in.	98.0 in.
Fuel Tank Capacity.....	9.0 gal.	9.0 gal.	9.0 gal.
3-Point Hitch Lift Capacity (24 in. behind lift point with loader).....	1631 lbs. *	1631 lbs. *	1631 lbs. *
Hydraulic Pump Flow.....	11.7 GPM	11.7 GPM	11.7 GPM
Implement Flow.....	6.9 GPM	6.9 GPM	6.9 GPM
Steering Flow.....	4.7 GPM	4.7 GPM	4.7 GPM

CT2025/CT2035/CT2040
Compact Tractor

* With front end loader installed (used as front ballast)

Part Number	Description	SLP in US \$	Discount %	Discounted Price
Compact Utility Tractor				
M1603	CT2025HST Compact Tractor.....	\$16,560	20.0%	\$13,248.00
M1604	CT2025MST Compact Tractor.....	\$15,284	20.0%	\$12,227.20
M1605	CT2035HST Compact Tractor.....	\$20,797	20.0%	\$16,637.60
M1606	CT2035MST Compact Tractor.....	\$19,485	20.0%	\$15,588.00
M1607	CT2040HST Compact Tractor.....	\$21,343	20.0%	\$17,074.40
M1608	CT2040MST Compact Tractor.....	\$20,008	20.0%	\$16,006.40

Part Number	Description	SLP in US \$	Discount %	Discounted Price
Factory Installed Options				

Tires

Set of 4 Tires in Place of Base Equipment

M_-R02-C01	Bobcat Ag: 7-16 8PR, Front; 11.2-24 6PR, Rear..... Machine Width xx in.	\$0	20.0%	\$0.00
M_-R02-C03	Bobcat Turf: 28 x 8.5 - 15 6PR, Front; 41 x 14 - 20 4PR, Rear..... Machine Width xx in.	\$0	20.0%	\$0.00

Note:

Front End Loader - Bob-Tach

Includes quick attach front-end loader, hose kit, bucket level indicator, grill guard, mounting kit, joystick an valve Bob-Tach and 60" Bob-Tach bucket. (For maximum lift capacity, equip with rear ballast box)

M_-A01-C01	FL7 Factory Installed (CT2025 Only)..... Front end loader is factory installed. (Reference page 19 for freight and assembly charges, freight and assembly changes for factory or dealer installed.	\$3,676	20.0%	\$2,940.80
M_-A01-C02	FL7 Dealer Installed (CT2025 Only)..... Front end loader arrives with tractor and is installed at the dealership. (Reference page 19 for freight and assembly charges, freight and assembly changes for factory or dealer installed.	\$3,676	20.0%	\$2,940.80
M_-A01-C01	FL8 Factory Installed..... Front end loader is factory installed. (Reference page 19 for freight and assembly charges, freight and assembly changes for factory or dealer installed.	\$4,278	20.0%	\$3,422.40
M_-A01-C02	FL8 Dealer Installed..... Front end loader arrives with tractor and is installed at the dealership. (Reference page 19 for freight and assembly charges, freight and assembly changes for factory or dealer installed.	\$4,278	20.0%	\$3,422.40

CT2535/CT2540
Compact Tractor



Standard Equipment

Brakes, Wet Multi Disc
Cab – Heat/Air
Cruise Control
Cupholder

Lights: Headlights, Tail Lights, Brake Lights, Hazard
- Flashers, and Turn Signals
Loader Joystick & Valve
Parking Brake

Draw Bar, Adjustable
 Dual Air Cleaner
 Dual Arm Rest
 Dual Remote Valves (4 port)
 Electric Key Shutoff
 Floor-mat
 Four Wheel Drive
 Front Work light
 Fuel Heater Kit
 Glow Plug Engine Pre-Heat
 Horn
 Hydraulic Three-Point Lift Position Control System
 Hydrostatic Power Steering, Tilt Steering
 Instrumentation: Hourmeter, Tachometer, Engine
 - Temperature, Fuel Gauge, and Warning Lights
 Lift rod – Turnbuckle

PTO Shield
 Rear Differential Lock
 Rear PTO
 Rear Three-Point Hitch Return to Position
 Rear View Mirror
 Rear Window Wiper/Defrost
 Rear Work Light
 Safety Interlock System
 Side View Mirror
 Sun-visor
 Telescopic Stabilizer & Lower Link
 Three-Point Hitch, Category I
 Tires: Bobcat Industrial Tires
 - 27 x 8.5-15, Front; 15-19, Rear
 Tool Box
 Vinyl Suspension Seat, w/ Retractable Seat Belt

* Roll Over Protective Structure (ROPS) - Meets Requirements of SAE-J1194 and OSHA 29 CFR Part 1928 Subpart C

CT2535/CT2540
Compact Tractor

Quick Specs

	<u>CT2535</u>	<u>CT2540</u>
Engine - Tier IV Compliant.....	3F-TH4-U	3F-TH4-U
Engine Fuel/Cooling.....	Diesel/Liquid	Diesel/Liquid
Gross Horsepower.....	34.9 HP	39.6 HP
Engine Displacement.....	111.4 cu. in.	111.4 cu. in.
PTO Horsepower.....	29.4 HP	31.9 HP
PTO RPM.....	540	540
Alternator Capacity.....	50 Amps	50 Amps
Travel Speed (Forward).....	15.2 mph	15.2 mph
Travel Speed (Reverse).....	10.3 mph	10.3 mph
Operating Weight.....	3397 lbs.	3397 lbs.
Height - Top of ROPS.....	91.7 in.	91.7 in.
Transmission.....	Hydrostatic	Hydrostatic
Width.....	54.5 in.	54.5 in.
Length w/ Three-Point Hitch.....	121 in.	121 in.
Wheelbase.....	65.7 in.	65.7 in.
Minimum Ground Clearance.....	13.4 in.	13.4 in.
Inside Turning Radius.....	98.0 in.	98.0 in.
Fuel Tank Capacity.....	9.0 gal.	9.0 gal.
3-Point Hitch Lift Capacity (24 in. behind lift point with loader).....	1631 lbs. *	1631 lbs. *
Hydraulic Pump Flow.....	11.7 GPM	11.7 GPM
Implement Flow.....	6.9 GPM	6.9 GPM
Steering Flow.....	4.7 GPM	4.7 GPM

* With front end loader installed (used as front ballast)

CT2535/CT2540
Compact Tractor

Part Number	Description	SLP in US \$	Discount %	Discounted Price
Compact Utility Tractor				
M1609	CT2535HST Compact Tractor.....	\$30,804	20.0%	\$24,643.20
M1611	CT2540HST Compact Tractor.....	\$32,355	20.0%	\$25,884.00

Part Number	Description	SLP in US \$	Discount %	Discounted Price
Factory Installed Options				

<u>Tires</u>				
<i>Set of 4 Tires in Place of Base Equipment</i>				
M_-R02-C01	Bobcat Ag: 7-16 8PR, Front; 11.2-24 6PR, Rear..... Machine Width xx in.	\$0	20.0%	\$0.00
M_-R02-C03	Bobcat Turf: 28 x 8.5 - 15 6PR, Front; 41 x 14 - 20 4PR, Rear..... Machine Width xx in.	\$0	20.0%	\$0.00

Note: Front End Loader - Bob-Tach

Includes quick attach front-end loader, hose kit, bucket level indicator, grill guard, mounting kit, joystick an valve Bob-Tach and 60" Bob-Tach bucket. (For maximum lift capacity, equip with rear ballast box)

M_-A01-C01	FL8 Factory Installed.....	\$4,278	20.0%	\$3,422.40
	Front end loader is factory installed. (Reference page 19 for freight and assembly charges, freight and assembly changes for factory or dealer installed.			
M_-A01-C02	FL8 Dealer Installed.....	\$4,278	20.0%	\$3,422.40
	Front end loader arrives with tractor and is installed at the dealership. (Reference page 19 for freight and assembly charges, freight and assembly changes for factory or dealer installed.			

CT4045/CT4050/CT4055/CT4058
Compact Tractor



Standard Equipment

- | | |
|--|---|
| Brakes, Wet Multi Disc | Lights: Headlights, Tail Lights, Brake Lights, Hazard |
| Cupholder | - Flashers, and Turn Signals |
| Draw Bar, Adjustable | Parking Brake |
| Electric Key Shutoff | PTO Shield |
| Floor Mat | Rear Differential Lock |
| Four Wheel Drive | Rear PTO |
| Fuel Heater | Rear Three-Point Hitch Return to Position |
| Glow Plug Engine Pre-Heat | ROPS – two-post, Foldable * |
| Horn | Safety Interlock System |
| Hydraulic Three-Point Lift Position Control System | Three-Point Hitch, Category I, II |
| Hydrostatic Power Steering | Tires: Bobcat Industrial Tires |
| Instrumentation: Hourmeter, Tachometer, Engine | - 10–16.5 – Front; 14.9-24 – Rear |
| - Temperature, Fuel Gauge, and Warning Lights | Toolbox |
| Lift rod – Turnbuckle | Vinyl Suspension Seat, w/ Retractable Seat Belt |

* Roll Over Protective Structure (ROPS) - Meets Requirements of SAE-J1194 and OSHA 29 CFR Part 1928 Subpart C

Quick Specs

	CT4045	CT4050	CT4055	CT4058
Engine - Tier IV Compliant.....	3FT-TL4-U	3FT-TL4-U	3FT-TL4-U	3F-THL4-U
Engine Fuel/Cooling.....	Diesel/Liquid	Diesel/Liquid	Diesel/Liquid	Diesel/Liquid
Gross Horsepower.....	44.9 HP	50.3 HP	55 HP	57.7 HP
Engine Displacement.....	111.4 cu. in.	111.4 cu. in.	111.4 cu. in.	111.4 cu. in.
PTO Horsepower.....	41.6 HP	45.6 HP	49.6 HP	45.1 HP
PTO RPM.....	540	540	540	540
Alternator Capacity.....	50 Amps	50 Amps	50 Amps	50 Amps
Travel Speed (Forward).....	17.3 mph	17.3 mph	17.3 mph	18.5 mph
Travel Speed (Reverse).....	16.9 mph	16.9 mph	16.9 mph	12.9 mph
Operating Weight.....	3373 lbs.	3373 lbs.	3373 lbs.	3523 lbs.
Height - Top of ROPS.....	96.8 in.	96.8 in.	96.8 in.	96.8 in.
Width.....	62.8 in.	62.8 in.	62.8 in.	62.8 in.
Length w/ Three-Point Hitch.....	124.3 in.	124.3 in.	124.3 in.	125.5 in.
Wheelbase.....	71.3 in.	71.3 in.	71.3 in.	71.3 in.
Minimum Ground Clearance.....	14.5 in.	14.5 in.	14.5 in.	14.5 in.
Inside Turning Radius.....	103.2 in.	103.2 in.	103.2 in.	103.2 in.
Fuel Tank Capacity.....	11.9 gal.	11.9 gal.	11.9 gal.	12.7 gal.
3-Point Hitch Lift Capacity (24 in. behind lift point with loader).....	2716 lbs. *	2716 lbs. *	2716 lbs. *	2716 lbs. *
Hydraulic Pump Flow.....	14.5 GPM	14.5 GPM	14.5 GPM	16.4 GPM
Implement Flow.....	9.6 GPM	9.6 GPM	9.6 GPM	9.6 GPM
Steering Flow.....	4.9 GPM	4.9 GPM	4.9 GPM	6.8 GPM

CT4045/CT4050/CT4055/CT4058

Compact Tractor

Part Number	Description	SLP in US \$	Discount %	Discounted Price
Compact Utility Tractor				
M1613	CT4045HST Compact Tractor.....	\$26,043	20.0%	\$20,834.40
M1614	CT4045SST Compact Tractor.....	\$23,884	20.0%	\$19,107.20
M1615	CT4050HST Compact Tractor.....	\$29,545	20.0%	\$23,636.00
M1616	CT4050SST Compact Tractor.....	\$25,105	20.0%	\$20,084.00
M1617	CT4055SST Compact Tractor.....	\$26,327	20.0%	\$21,061.60
M1618	CT4058HST Compact Tractor.....	\$31,486	20.0%	\$25,188.80

Part Number	Description	SLP in US \$	Discount %	Discounted Price
-------------	-------------	--------------	------------	------------------

Tires

Set of 4 Tires in Place of Base Equipment

M_-R02-C01	Bobcat Ag: 8-16, Front; 13.6-24, Rear..... Machine Width xx in.	\$0	20.0%	\$0.00
M_-R02-C03	Bobcat Turf: 29 x 12.5 - 15, Front; 21.5L x 16.1, Rear..... Machine Width xx in.	\$0	20.0%	\$0.00

Note:

Front End Loader - Bob-Tach

Includes quick attach front-end loader, hose kit, bucket level indicator, grill guard, mounting kit, joystick an valve Bob-Tach and 66" Bob-Tach bucket. (For maximum lift capacity, equip with rear ballast box)

M_-A01-C01	FL9 Factory Installed..... Front end loader is factory installed. (Reference page 19 for freight and assembly charges, freight and assembly changes for factory or dealer installed.	\$5,753	20.0%	\$4,602.40
M_-A01-C02	FL9 Dealer Installed..... Front end loader arrives with tractor and is installed at the dealership. (Reference page 19 for freight and assembly charges, freight and assembly changes for factory or dealer installed.	\$5,753	20.0%	\$4,602.40

CT5545/CT5550/CT5555/CT5558

Compact Tractor



Standard Equipment

<ul style="list-style-type: none"> 7-pin Socket Brakes, Wet Multi Disc Cab – Heat/Air Cruise Control Cupholder Electric Key Shutoff Floor Mat Four Wheel Drive Fuel Heater Glow Plug Engine Pre-Heat Horn Hydraulic Three-Point Lift Position Control System Hydrostatic Power Steering Instrumentation: Hourmeter, Tachometer, Engine <ul style="list-style-type: none"> - Temperature, Fuel Gauge, and Warning Lights Lifting Rod – Beveled Gear Type Lights: Headlights, Tail Lights, Brake Lights, Hazard <ul style="list-style-type: none"> - Flashers, and Turn Signals 	<ul style="list-style-type: none"> Linked Pedal Loader Joystick & Valve Parking Brake PTO Cruise PTO Shield Rear Differential Lock Rear PTO Rear Three-Point Hitch Return to Position Right Arm Rest Safety Interlock System Side View Mirror Sunshade Telescopic stabilizer and lower link Three-Point Hitch, Category 1 Tires: Bobcat Industrial Tires <ul style="list-style-type: none"> - 10-16.5 – Front; 14.9-24 – Rear Tool Box Vinyl Suspension Seat, w/ Retractable Seat Belt
---	---

* Roll Over Protective Structure (ROPS) - Meets Requirements of SAE-J1194 and OSHA 29 CFR Part 1928 Subpart C

CT5545/CT5550/CT5555/CT5558

Compact Tractor

Quick Specs

	<u>CT5545</u>	<u>CT5550</u>	<u>CT5555</u>	<u>CT5558</u>
Engine - Tier IV Compliant.....	3FT-TH4-U	3FT-TH4-U	3FT-TH4-U	3FT-TH4-U
Engine Fuel/Cooling.....	Diesel/Liquid	Diesel/Liquid	Diesel/Liquid	Diesel/Liquid
Gross Horsepower.....	45 HP	50 HP	55 HP	58 HP
Engine Displacement.....	111.4 cu. in.	111.4 cu. in.	111.4 cu. in.	111.4 cu. in.
PTO Horsepower.....	33.9 HP	38.9 HP	43.1 HP	48.3 HP
PTO RPM.....	540	540	540	540
Alternator Capacity.....	50 Amps	50 Amps	50 Amps	50 Amps
Travel Speed (Forward).....	17.8 mph	17.8 mph	17.8 mph	17.8 mph
Travel Speed (Reverse).....	17.8 mph	17.8 mph	17.8 mph	17.8 mph
Operating Weight.....	4314 lbs.	4314 lbs.	4520 lbs.	4520 lbs.
Height - Top of ROPS.....	94.0 in.	94.0 in.	96.0 in.	96.0 in.
Transmission.....	Hydrostatic	Hydrostatic	Hydrostatic	Hydrostatic
Width.....	65.6 in.	65.6 in.	65.6 in.	65.6 in.
Length w/ Three-Point Hitch.....	139.6 in.	139.6 in.	139.6 in.	139.6 in.
Wheelbase.....	75.6 in.	75.6 in.	75.6 in.	75.6 in.
Minimum Ground Clearance.....	13.1 in.	13.1 in.	13.7 in.	13.7 in.
Inside Turning Radius.....	117.7 in.	117.7 in.	119.6 in.	119.6 in.
Fuel Tank Capacity.....	14.7 gal.	14.7 gal.	14.7 gal.	14.7 gal.
3-Point Hitch Lift Capacity (24 in. behind lift point with loader).....	2844 lbs. *	2844 lbs. *	2908 lbs. *	2908 lbs. *
Hydraulic Pump Flow.....	17.9 GPM	17.9 GPM	17.9 GPM	17.9 GPM
Implement Flow.....	9.6 GPM	9.6 GPM	9.6 GPM	9.6 GPM
Steering Flow.....	8.2 GPM	8.2 GPM	8.2 GPM	8.2 GPM

CT5545/CT5550/CT5555/CT5558

Compact Tractor

Part Number	Description	SLP in US \$	Discount %	Discounted Price
M1619	CT5545E-HST Compact Tractor.....	\$35,895	20.0%	\$28,716.00
M1620	CT5550E-HST Compact Tractor.....	\$37,734	20.0%	\$30,187.20
M1621	CT5555E-HST Compact Tractor.....	\$39,697	20.0%	\$31,757.60
M1622	CT5558E-HST Compact Tractor.....	\$42,583	20.0%	\$34,066.40

Part Number	Description	SLP in US \$	Discount %	Discounted Price
--------------------	--------------------	---------------------	-------------------	-------------------------

Tires

Set of 4 Tires in Place of Base Equipment

M_-R02-C01	Bobcat Ag: 8-16, Front; 13.6-24, Rear..... Machine Width xx in.	\$0	20.0%	\$0.00
M_-R02-C03	Bobcat Turf: 29 x 12.5 - 15, Front; 21.5L x 16.1, Rear..... Machine Width xx in.	\$0	20.0%	\$0.00

Note:

Front End Loader - Bob-Tach

Includes quick attach front-end loader, hose kit, bucket level indicator, grill guard, mounting kit, joystick an valve Bob-Tach and 72" Bob-Tach bucket. (For maximum lift capacity, equip with rear ballast box)

M_-A01-C01	FL9-5 Factory Installed..... Front end loader is factory installed. (Reference page 19 for freight and assembly charges, freight and assembly changes for factory or dealer installed.	\$6,189	20.0%	\$4,951.20
M_-A01-C02	FL9-5 Dealer Installed..... Front end loader arrives with tractor and is installed at the dealership. (Reference page 19 for freight and assembly charges, freight and assembly changes for factory or dealer installed.	\$6,189	20.0%	\$4,951.20



Part Number	Angle Blade Description	SLP in US\$	Discount percent	Labor	Price
-------------	-------------------------	-------------	------------------	-------	-------

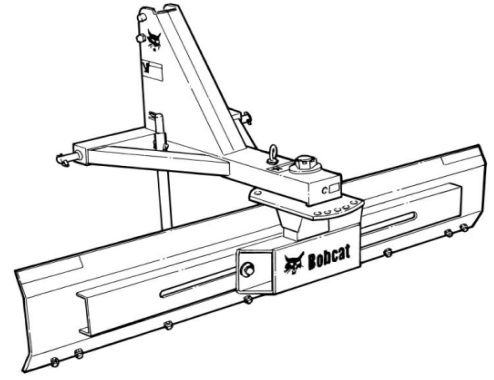

(CT1021, CT1025, CT2025, CT2035, CT2040, CT2535, CT2540) 7365479	3pt. Angle Blade 60", 3AB60 <i>(Price includes \$135 for installation)</i>	\$625.00	24.0%	\$135.00	\$610.00
(CT2035, CT2040, CT2535, CT2540, CT4045, CT4050, CT4055, CT4058, CT5545, CT5550, CT5555, CT5558) 7365493	3pt. Angle Blade 72", 3AB72 <i>(Price includes \$135 for installation)</i>	\$745.00	24.0%	\$135.00	\$701.20
(CT2035, CT2040, CT2535, CT2540, CT4045, CT4050, CT4055, CT4058, CT5545, CT5550, CT5555, CT5558) 7366558	3pt. Angle Blade 84", 3AB84 <i>(Price includes \$135 for installation)</i>	\$825.00	24.0%	\$135.00	\$762.00

Part Number	Auger Description	SLP in US\$	Discount percent	Labor	Price
-------------	-------------------	-------------	------------------	-------	-------

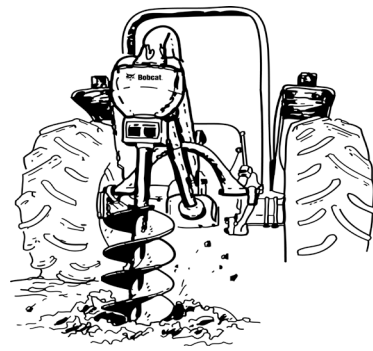

(CT2025, CT2035, CT2040, CT2535, CT2540, CT4045, CT4050, CT4055, CT4058, CT5545, CT5550, CT5555, CT5558) 7365497	3pt. Auger, 3PT <i>(Price includes \$135 for installation)</i>	\$850.00	24.0%	\$135.00	\$781.00
---	---	----------	-------	----------	----------

Auger Bits are extra – Available Bits – 6", 9", 12", 15", 18" and 24"

Part Number	Backhoe Description	SLP in US\$	Discount percent	Labor	Price
-------------	---------------------	-------------	------------------	-------	-------

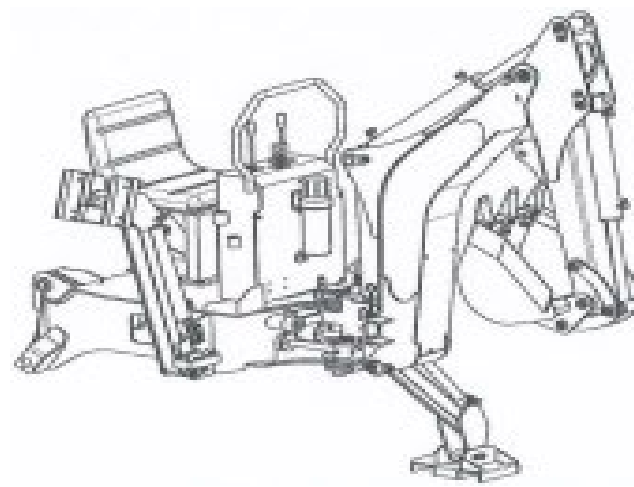

(CT1021, CT1025) 7363011	BH66 (includes mounting kit for CT102X series, reversible seat, hose kit, and 13" Bucket) <i>(Price includes \$370 for installation)</i>	\$6,795.00	24.0%	\$370.00	\$5,534.20
(CT1021, (CT2025, CT2035, CT2040, CT2535, CT2540)CT1025) 7366339	BH76 (includes mounting kit for CT2XXX series, hose kit, and 13" Bucket) <i>(Price includes \$370 for installation)</i>	\$7,445.00	24.0%	\$370.00	\$6,028.20
(CT4045, CT4050, CT4055, CT4058) 7376343	BH86 (includes mounting kit for CT40XX series, hose kit, and 13" Bucket) <i>(Price includes \$370 for installation)</i>	\$7,950.00	24.0%	\$370.00	\$6,412.00
(CT5545, CT5550, CT5555, CT5558) 7375394	BH86 (2) (includes mounting kit for CT55XX series, hose kit, and 13" Bucket) <i>(Price includes \$370 for installation)</i>	\$7,950.00	24.0%	\$370.00	\$6,412.00

Part Number	Box Blade Description	SLP in USS	Discount percent	Labor	Price
-------------	-----------------------	------------	------------------	-------	-------

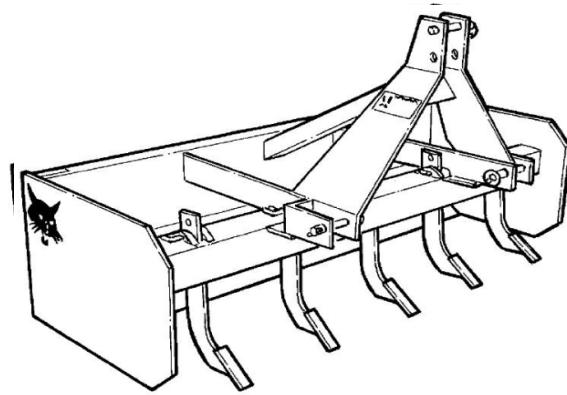

(CT1021, CT1025) 7365520	3pt Box Blade 48", 3BB48 <i>(Price includes \$135 for installation)</i>	\$645.00	24.0%	\$135.00	\$625.20
(CT2025, CT2035, CT2040, CT2535, CT2540, CT4045, CT4050, CT4055, CT4058) 7365525	3pt Box Blade 60", 3BB60 <i>(Price includes \$135 for installation)</i>	\$715.00	24.0%	\$135.00	\$678.40
(CT225, CT230, CT235, CT335, CT440, CT445, CT450) 7365527	3pt Box Blade 72", 3BB72 <i>(Price includes \$135 for installation)</i>	\$885.00	24.0%	\$135.00	\$807.60

Part Number	Finish Mower Description	SLP in USS	Discount percent	Labor	Price
-------------	--------------------------	------------	------------------	-------	-------

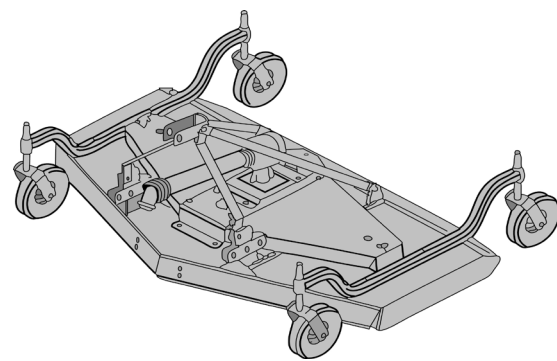

(CT1021, CT1025, CT2025, CT2035, CT2535, CT2540) 7366574	3pt. Mower 60", FM60 (Used with three-point hitch and rear PTO) <i>(Price includes \$225 for installation)</i>	\$2,365.00	24.0%	\$225.00	\$2,022.40
(CT2040, CT2535, CT2540, CT4045, CT4050, CT4055, CT4058, CT5545, CT5550, CT5555, CT5558) 7366578	3pt Mower, FM72 (Used with three-point hitch and rear PTO) <i>(Price includes \$225 for installation)</i>	\$2,890.00	24.0%	\$225.00	\$2,421.40

Part Number	Mower, Mid-Mount Description	SLP in USS	Discount percent	Labor	Price
-------------	------------------------------	------------	------------------	-------	-------

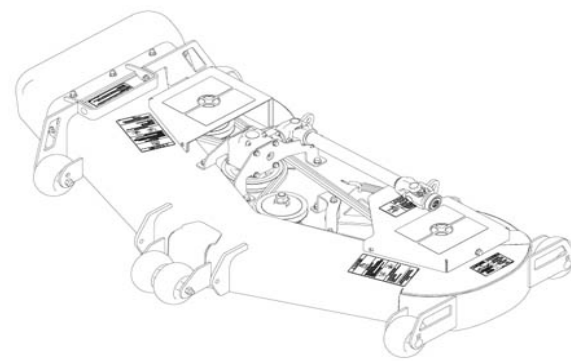

(CT1021, CT1025) 7363024	60" Mid-Mount Mower, M60 (Mounted under center of tractor using mid-PTO) (Must have mid-PTO installed on tractor) <i>(Price includes \$135 for installation)</i>	\$1,940.00	24.0%	\$135.00	\$1,609.40
(CT2025) 7373006	60" Mid-Mount Mower, M60-5 (Mounted under center of tractor using mid-PTO) (Must also order mounting kit p/n 7164820) (Must have mid-PTO installed on tractor) <i>(Price includes \$135 for installation)</i>	\$2,040.00	24.0%	\$135.00	\$1,685.40

Part Number	Rear Ballast Box Description	SLP in USS	Discount percent	Labor	Price
-------------	------------------------------	------------	------------------	-------	-------

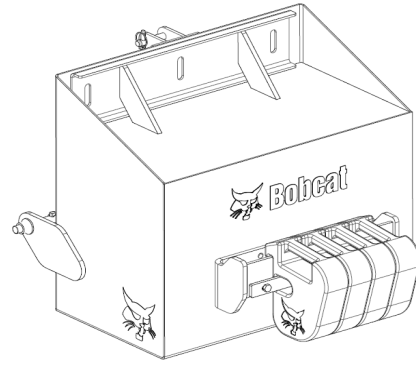

(CT1021, CT1025, CT2025, CT2035, CT2040, CT2535, CT2540, CT4045, CT4050, CT4055, CT4058, CT5545, CT5550, CT5555, CT5558)

7366584	Rear Ballast Box	\$490.00	24.0%	\$135.00	\$507.40
---------	------------------	----------	-------	----------	----------

To achieve the maximum loader lift capacity that is published in all Bobcat specifications, follow the guide lines shown below for adding weight to the rear ballast box and adding liquid ballast to the rear tractor tires.

(Price includes \$135 for installation)

Part Number	Rotary Cutter Description	SLP in US\$	Discount percent	Labor	Price
-------------	---------------------------	-------------	------------------	-------	-------

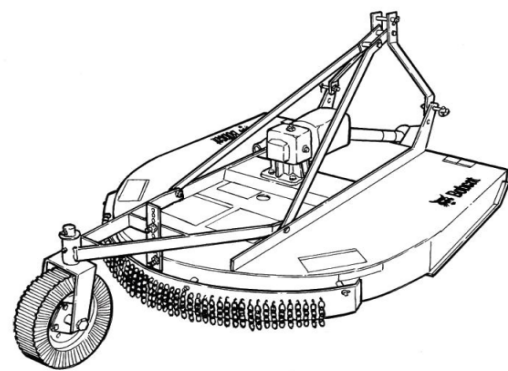

(CT1021, CT1025)

7365689	3 PT. ROTARY CUTTER 48", (3RC48) (Tractor must be equipped with a front-end loader or front ballast kit)	\$1,365.00	24.0%	\$135.00	\$1,172.40
---------	---	------------	-------	----------	------------

(Price includes \$135 for installation)

(CT2025, CT2035, CT2040, CT2535, CT2540, CT4045, CT4050)

7365545	3 PT. ROTARY CUTTER 60", (3RC60) (Tractor must be equipped with a front-end loader or front ballast kit)	\$1,575.00	24.0%	\$135.00	\$1,332.00
---------	---	------------	-------	----------	------------

(Price includes \$135 for installation)

(CT2035, CT2040, CT2535, CT2540, CT4045, CT4050, CT4055, CT4058, CT5545, CT5550, CT5555, CT5558)

7365693	3 PT. ROTARY CUTTER 72", (3RC72) (Tractor must be equipped with a front-end loader or front ballast kit)	\$1,775.00	24.0%	\$135.00	\$1,484.00
---------	---	------------	-------	----------	------------

(Price includes \$135 for installation)

Part Number	Snowblower Description	SLP in US\$	Discount percent	Labor	Price
-------------	------------------------	-------------	------------------	-------	-------

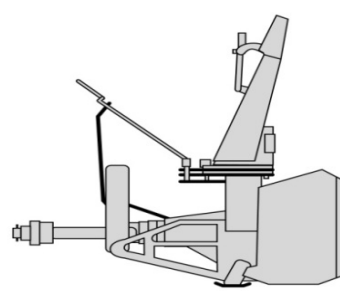

(CT1021, CT1025)

7366570	3 PT. SNOW BLOWER 50", SB50 (Includes manual chute rotator.) (CT1021/CT1025 tractors must be equipped with front-end loader)	\$1,875.00	24.0%	\$0.00	\$1,425.00
---------	--	------------	-------	--------	------------

(CT2025, CT2035, CT2040, CT2535, CT2540)

7366566	3 PT. SNOW BLOWER 60", SB60 (Includes manual chute rotator) (Hydraulic Chute rotator is available as a dealer installed accessory) (CT2025-CT2540 tractors must be equipped with front-end loader)	\$2,150.00	24.0%	\$0.00	\$1,634.00
---------	--	------------	-------	--------	------------

(CT2035, CT2040, CT2535, CT2540, CT4045, CT4050, CT4055, CT4058, CT5545, CT5550, CT5555, CT5558)

7365785	3 PT. SNOW BLOWER 66", SB66 (Includes manual chute rotator.)(Hydraulic Chute rotator is available as dealer installed accessory)	\$2,430.00	24.0%	\$0.00	\$1,846.80
---------	---	------------	-------	--------	------------

(CT4050, CT4055, CT4058, CT5545, CT5550, CT5555, CT5558)

7365781	3 PT. SNOW BLOWER 74", SB74 (Includes manual chute rotator.)(Hydraulic Chute rotator is available as dealer installed accessory)	\$3,090.00	24.0%	\$0.00	\$2,348.40
---------	---	------------	-------	--------	------------

Part Number	Tiller - Three Point Description	SLP in US\$	Discount percent	Labor	Price
-------------	----------------------------------	-------------	------------------	-------	-------

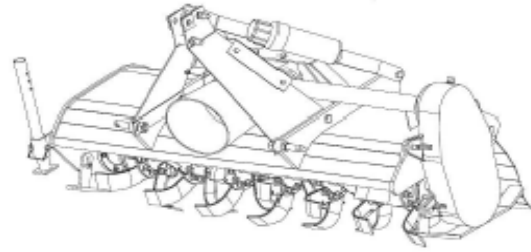

(CT1021*, CT1025*) 7365789	3 PT. TILLER 48", 3TLR48 **Requires Tractors to be equipped with front ballast weights or front end loaders (Price includes \$135 for installation)	\$1,775.00	24.0%	\$135.00	\$1,484.00
(CT2025, CT2035, CT2040, CT2535, CT2540, CT4045, CT4050, CT4055) 7365793	3 PT. TILLER 60", 3TLR60 (Price includes \$135 for installation)	\$1,875.00	24.0%	\$135.00	\$1,560.00
(CT4045, CT4050, CT4055, CT4058, CT5545, CT5550, CT5555, CT5558) 7365797	3 PT. TILLER 72", 3TLR72 (Price includes \$135 for installation) **Requires Tractors to be equipped with front ballast weights or front end loaders	\$2,275.00	24.0%	\$135.00	\$1,864.00

Part Number	Tine Rakes Description	SLP in US\$	Discount percent	Labor	Price
-------------	------------------------	-------------	------------------	-------	-------

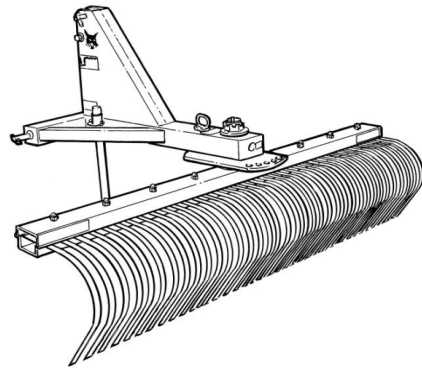

(CT1021, CT1025, CT2025, CT2035, CT2040, CT2535, CT2540) 7365535	3 PT. TINE RAKE 60", 3TR60 (Price includes \$135 for installation)	\$690.00	24.0%	\$135.00	\$659.40
(CT2025, CT2035, CT2040, CT2535, CT2540, CT4045, CT4050, CT4055, CT4058, CT5545, CT5550, CT5555, CT5558) 7365541	3 PT. TINE RAKE 72", 3TR72 (Price includes \$135 for installation)	\$790.00	24.0%	\$135.00	\$735.40
(CT2035, CT2040, CT2535, CT2540, CT4045, CT4050, CT4055, CT4058, CT5545, CT5550, CT5555, CT5558) 7189117	Tine Rake 84", 3TR84 (Price includes \$135 for installation)	\$855.00	24.0%	\$135.00	\$784.80

Part Number	Front End Loader Description	SLP in US\$	Discount percent	Labor	Price
-------------	------------------------------	-------------	------------------	-------	-------

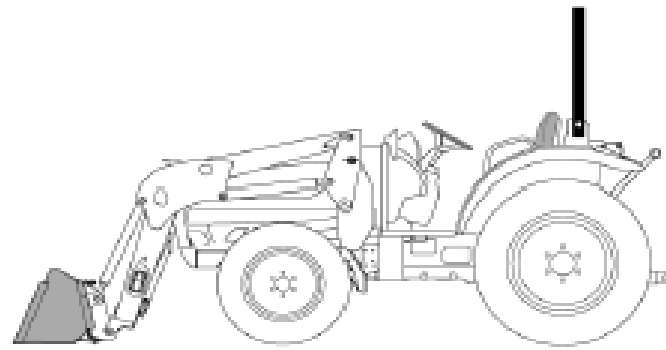

(CT1021, CT1025) 7362893	FL6 (DEALER INSTALLED) (Price includes \$370 for installation)	\$2,780.00	24.0%	\$370.00	\$2,482.80
(CT2025) 7366318	FL7 (DEALER INSTALLED) (Price includes \$370 for installation)	\$3,676.00	24.0%	\$370.00	\$3,163.76
(CT2035, CT2040, CT2535, CT2540) 7366326	FL8 (DEALER INSTALLED) (Price includes \$370 for installation)	\$4,278.00	24.0%	\$370.00	\$3,621.28
(CT4045, CT4050, CT4055, CT4058) 7366333	FL9 (DEALER INSTALLED) (Price includes \$370 for installation)	\$5,753.00	24.0%	\$370.00	\$4,742.28
(CT5545, CT5550, CT5555, CT5558) 7367078	FL9-5 (DEALER INSTALLED) (Price includes \$370 for installation)	\$6,189.00	24.0%	\$370.00	\$5,073.64

Part	Quick Hitch	SLP in US\$	Discount	Labor	Price
------	-------------	-------------	----------	-------	-------

Number	Description	percent			
--------	-------------	---------	--	--	--

(CT1021, CT1025, CT2025, CT2035, CT2040, CT2535, CT2540, CT4045, CT4050, CT4055, CT4058, CT5545, CT5550, CT5555, CT5558)

7376709	QUICK HITCH	\$224.00	24.0%	\$135.00	\$305.24
---------	-------------	----------	-------	----------	----------

Part Number	Seeder Description	SLP in US\$	Discount percent	Labor	Price
-------------	--------------------	-------------	------------------	-------	-------

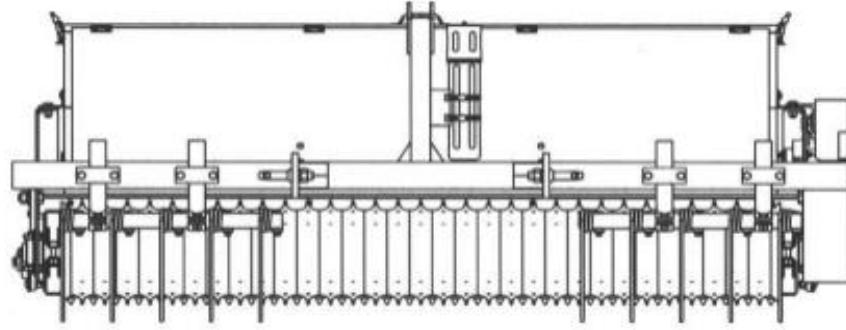

(CT2025, CT2035, CT2040, CT2535, CT2540, CT4045, CT4050, CT4055, CT4058, CT5545, CT5550, CT5555, CT5558)

7167712	SEEDER 72", 3PT MOUNTING (TRACTOR MUST BE EQUIPPED WITH A FRONT END LOADER OR FRONT BALLAST)	\$7,096.00	24.0%	\$0.00	\$5,392.96
---------	---	------------	-------	--------	------------

UV34
Bobcat Utility Vehicle



Standard Equipment

Engine

- Liquid Cooled Engines
- Engine protection Oil pressure & Water Temp
- Pressurized Oil System w/ spin on filter
- High Capacity Air Filter

Drive System

- CVT (Continuous Variable Transmission)
- Sealed CVT w/remote intake and exhaust
- Transmission 2 Forward & 1 Reverse Range
- Intergrated In-Transmission Vehicle Park
- 4 Wheel Hydraulic Disc Brakes w/ dual-bore front calipers
- CV Joints on Drive and Half Shafts
- CV Guards, Front
- Drive Modes (All-wheel, 2-Lock Diff, 1-Open Diff)

Steering & Suspenson

- Front & Rear Independent, Dual A-Arm
- 4 Coil Over Shocks w/Adjustable Spring Preloads
- Rack & Pinion w/Electric Power Steering
- Tilt Steering

Operator Comfort

- 3 Occupant Bench Seating (40/60 Split)
- 3-PT Seat Belts w/Shoulder Comfort Strap
- 2 -12v Power Ports
- Beverage holders (6)
- Storage; Upper Dash, Lower Dash, & Underseat
- Sealed Glove Box Storage

Tires & Wheels

- Industrial All-Terrain Non-Directional 8-ply
- Front/Rear; 26x10-12
- Front/Rear; Orange Steel Rim 12x6

Electrical

- Headlights; High & Low Beams 4 @ 35 Watts
- LED Rear Marker & Brake Lights
- High output electrical systems
- 575 CCA Battery
- 6 Position Power Bar for Accessories

Instrumentation

- LCD Display w/Color Select
- Digital Display of Speedo, Tachometer, Engine Temp, Volts, Trip & Hour Meter, Clock, 4-Wheel Drive Mode, Service Reminder, Service Codes, and Gear Position
- Indcator Lights; Glow Plugs, Seatbelts, High Beam, Check Engine, Low Oil Pressure, & High Engine Temp

Frame & Cargo Box

- ROPS (Roll Over Protective Structure)
- Profiled ROPS Structure; Field Cab Ready
- Chassis Skid Plates
- 2" Rear Reciever
- Composite Cargo Box w/ Cylinder Lift Assist
- Single Latch Tailgate

Warranty

- 1 Year/ 1000 HRS

Quick Specs

	<u>Diesel</u>	<u>Gas</u>
Engine Displacement.....	989 cc	999 cc
Horsepower.....	23.5 HP	40 hp
Fuel Delivery.....	Indirect Injection	Electronic Fuel Injection
Travel Speed Forward (High/Low).....	35 MPH/16 MPH	35 MPH/25 MPH
Vehicle Speed Setting Factory (w/Speed Kits).....	35 MPH (25, & 15)	35 MPH (40, 25, & 15)
Shipping Weight.....	1695 lbs	1855 lbs
Vehicle Dimensions (Length x Width x Height).....	123x62x76 in.	123x62x76 in.
Turning Radius.....	9.2 ft.	9.2 ft.
Ground Clearance.....	11.7 in.	11.7 in.
Fuel Capacity.....	11.5 gal	11.5 gal
Cargo Box Volume.....	15.6 cubic ft.	15.6 cubic ft.
Cargo Box Inside Dimensions (LxWxH).....	43.5x54x11.5 in.	43.5x54x11.5 in.
Cargo Box Load Height.....	38 in.	38 in.
Vehicle Rated Capacity.....		
- Combined weight of passangers, cargo box, and accessories.....	1900 lbs	1900 lbs

- Towing Capacity.....	2500 lbs	2500 lbs
- Tongue Weight.....	250 lbs	250 lbs
- Cargo Box Capacity.....	1250 lbs	1250 lbs

Part Number	Description	SLP in US \$	Discount %	Discounted Price
M1501	UV34 Utility Vehicle - Diesel.....	\$16,406	16%	\$13,781.04
M1503	UV34 Utility Vehicle - Gas.....	\$14,225	16%	\$11,949.00
M1509	UV34 Utility Vehicle - Gas California Emissions.....	\$14,420	16%	\$12,112.80

Part Number	Description	SLP in US \$
M1501_FREIGHT	UV34 Utility Vehicle - Diesel.....	\$735
M1503_FREIGHT	UV34 Utility Vehicle - Gas.....	\$735
M1509_FREIGHT	UV34 Utility Vehicle - Gas California Emissions.....	\$735

Dealer Installed Accessories for the UV34 are located after the UV34XL Utility Vehicle section

**UV34XL
Bobcat Utility Vehicle**



Standard Equipment

Engine

- Tier 4 23.5 HP Diesel Engine
- 200 hr oil change interval
- Pressurized Oil System w/ spin on filter
- High Capacity Air Filter

Drive System

- CVT (Continuous Variable Transmission)
- Sealed CVT w/remote intake and exhaust
- Transmission 2 Forward & 1 Reverse Range
- Intergrated In-Transmission Vehicle Park
- 4 Wheel Hydraulic Disc Brakes w/ duel piston front calipers
- CV Joint on Drive and Half Shafts
- CV Guards, Front & Rear
- Drive Modes (All-wheel, 2-Lock Diff, 1-Open Diff)

Steering & Suspension

- Front & Rear Independent, Dual A-Arm
- 4 Coil Over Shocks w/Adjustable Spring Preloads
- Rack & Pinion w/Electric Power Steering
- Tilt Steering

Operator Comfort

- 6 Occupant Bench Seating (40/60 Split)

Tires & Wheels

- Industrial All-Terrain Non-Directional 8-ply
- Front/Rear; 26x10-12
- Front/Rear; Orange Steel Rim 12x6

Electrical

- Headlights; High & Low Beams 4 @ 35 Watts
- LED Rear Marker & Brake Lights
- High output electrical systems
- 575 CCA Battery
- 6 Position Power Bar for Accessories

Instrumentation

- LCD Display w/Color Select
- Digital Display of Speedo, Tachometer, Engine Temp, Volts, Trip & Hour Meter, Clock, 4-Wheel Drive Mode, Service Reminder, Service Codes, and Gear Position
- Indcator Lights; Glow Plugs, Seatbelts, High Beam, Check-Engine, Low Oil Pressure, & High Engine Temp

Frame & Cargo Box

- ROPS (Roll Over Protective Structure)
- Profiled ROPS Structure; Field Cab Ready
- Full Chassis Skid Plates

- 6-PT Seat Belts w/Shoulder Comfort Strap
- 3 -12v Power Ports
- Beverage holders (8)
- Storage; Upper Dash, Lower Dash, & Underseats
- Sealed Glove Box Storage

- 2" Rear Reciever
 - Composite Cargo Box w/ Cylinder Lift Assist
 - Single Latch Tailgate
- Warranty
- 1 Year/ 1000 HRS

Quick Specs

	<u>Diesel</u>	<u>Gas</u>
Engine Displacement.....	989 cc	999 cc
Horsepower.....	23.5 HP	40 hp
Fuel Delivery.....	Indirect Injection	Electronic Fuel Injection
Travel Speed Forward (High/Low).....	35 MPH/16 MPH	35 MPH/25 MPH
Vehicle Speed Setting Factory (w/Speed Kits).....	35 MPH (25, & 15)	35 MPH (40, 25, & 15)
Shipping Weight.....	2165 lbs	2085 lbs
Vehicle Dimensions (Length x Width x Height).....	155x62x76 in.	155x62x76 in.
Turning Radius.....	12.8 ft.	12.8 ft.
Ground Clearance.....	11.7 in.	11.7 in.
Fuel Capacity.....	11.5 gal	11.5 gal
Cargo Box Volume.....	15.6 cubic ft.	15.6 cubic ft.
Cargo Box Inside Dimensions (LxWxH).....	43.5x54x11.5 in.	43.5x54x11.5 in.
Cargo Box Load Height.....	38 in.	38 in.
Vehicle Rated Capacity.....		
- Combined weight of passangers, cargo box, and accessories.....	2075 lbs	2075 lbs
- Towing Capacity.....	2500 lbs	2500 lbs
- Tongue Weight.....	250 lbs	250 lbs
- Cargo Box Capacity.....	1250 lbs	1250 lbs

Part Number	Utility Vehicle Description	SLP in US \$	Discount %	Discounted Price
M1505	UV34XL Utility Vehicle - Diesel.....	\$17,886	16%	\$15,024.24
M1507	UV34XL Utility Vehicle - Gas.....	\$16,365	16%	\$13,746.60
M1511	UV34XL Utility Vehicle - Gas California Emissions.....	\$16,495	16%	\$13,855.80

Part Number	Destination Charge Description	SLP in US \$
M1505_FREIGHT	UV34XL Utility Vehicle - Diesel.....	\$835
M1507_FREIGHT	UV34XL Utility Vehicle - Gas.....	\$835
M1511_FREIGHT	UV34XL Utility Vehicle - Gas California Emissions.....	\$835



Part Number	Utility Vehicles Description	SLP in US\$	Discount Percent	Destination Charges	Price
M1303	3400 Utility Vehicle - Gas	\$13,420.00	16.0%	735.00	\$12,007.80
M1301	3400 Utility Vehicle - Diesel	\$16,005.00	16.0%	735.00	\$14,179.20



Part Number	Utility Vehicles Description	SLP in US\$	Discount Percent	Labor Charges	Price
M1307	3400XL Utility Vehicle - Gasoline	\$15,440.00	16.0%	835.00	\$13,804.60
M1305	3400XL Utility Vehicle - Diesel	\$17,450.00	16.0%	835.00	\$15,493.00



March 9th, 2020
BOBCAT SLP Pages



Part Number	Angle Broom Description	SLP in US\$	Discount Percent	Labor	Price
-------------	-------------------------	-------------	------------------	-------	-------

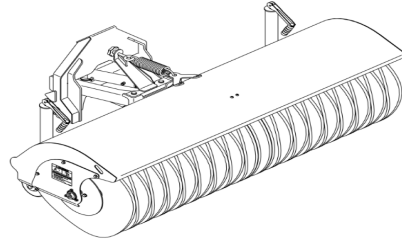

(3650) 7223575	Angle Broom, 70" (Incls PTO-Category 1 Driveline, shear bolt drive protection, replaceable wafer bristles & adj wheels) *Must also Order Auxiliary Relief Kit - PN 7225134	\$5,231.00	24.0%	\$0.00	\$3,975.56
-------------------	---	------------	-------	--------	------------

Part Number	Bucket Description	SLP in US\$	Discount Percent	Labor	Price
-------------	--------------------	-------------	------------------	-------	-------

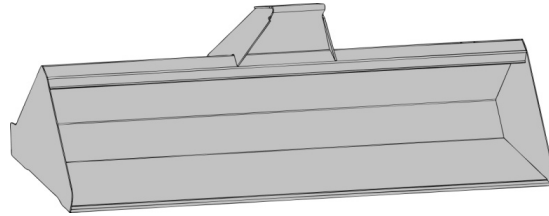

(3450) 7120326	Bucket, 60" (Has a ROC of 5.8 cubic feet SAE heaped capacity)	\$855.00	24.0%	\$0.00	\$649.80
(3650) 7204758	Bucket, 62" (Has a ROC of 500 lbs and an ISO Heaped Capacity of 4.7 ft ³)	\$627.00	24.0%	\$0.00	\$476.52

Part Number	Grapple Description	SLP in US\$	Discount Percent	Labor	Price
-------------	---------------------	-------------	------------------	-------	-------

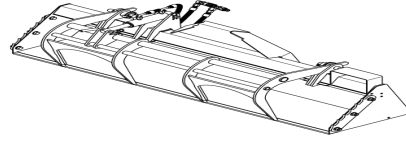

(3650) 7254422	Grapple (Incls Cylinder and Grapple Teeth to be assembled onto the 62" UTV Bucket) (Must Also Order 62" Bucket, PN 7204758) (Must Also Order PN 7025121 - Auxiliary Relief Valves and install) <i>(Price includes \$180 for installation - Install grapple on bucket)</i>	\$763.00	24.0%	\$180.00	\$759.88
-------------------	---	----------	-------	----------	----------

Part Number	Landplane Description	SLP in US\$	Discount Percent	Labor	Price
-------------	-----------------------	-------------	------------------	-------	-------

(3650) 7274196	Landplane (Scarifier and grade kit available)	\$928.00	24.0%	\$0.00	\$705.28
-------------------	---	----------	-------	--------	----------

Part Number	Mower Description	SLP in US\$	Discount Percent	Labor	Price
-------------	-------------------	-------------	------------------	-------	-------

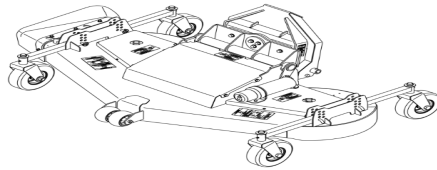

(3650) 7211700	Mower, 66" (Incls anti-scalp wheels & blade rotation indicators) For Radiator Protection, is it recommended to also order the Debris Screen Kit - PN 7213588	\$3,741.00	24.0%	\$0.00	\$2,843.16
-------------------	---	------------	-------	--------	------------

Part	Pallet Forks	SLP in US\$	Discount	Labor	Price
------	--------------	-------------	----------	-------	-------

Number	Description	Percent			
--------	-------------	---------	--	--	--

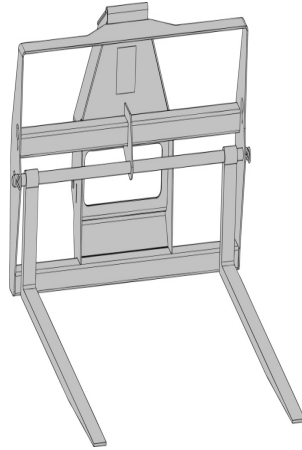

(3650) 7120346	Pallet Forks and Frame	\$1,128.00	24.0%	\$0.00	\$857.28
-------------------	-------------------------------	------------	-------	--------	----------

(3650) 7204847	Pallet Fork Frame and Teeth (Has a ROC of 450 lbs at 18" on the pallet forks)	\$1,074.00	24.0%	\$0.00	\$816.24
-------------------	---	------------	-------	--------	----------

Part Number	Snow Blade Description	SLP in US\$	Discount Percent	Labor	Price
-------------	------------------------	-------------	------------------	-------	-------

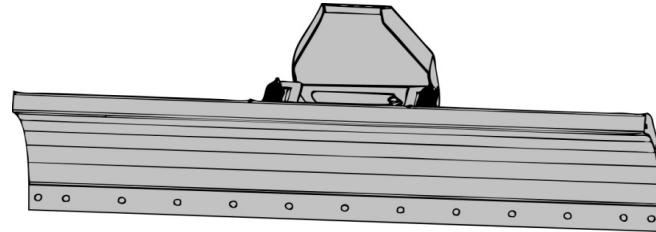

(3650) 7127341	Snow Blade, 68" Hydraulic angle kit required for hydraulic operation of attachment - PN 7129850 Machine must be equipped with auxillary hdraulics if using hydraulic angle kit - PN 102785401CC	\$1,538.00	24.0%	\$0.00	\$1,168.88
-------------------	--	------------	-------	--------	------------

(3650) 7219794	Snow Blade, 69" (Incls Bolt-on replaceable cutting edge) MUST also Order Auxiliary Relief Valve - PN 7025121	\$2,371.00	24.0%	\$0.00	\$1,801.96
7129850	Hydraulic Angle Kit (Needed for 3450 Snow Power with hydraulic Angle)				

Part Number	V-Blade Description	SLP in US\$	Discount Percent	Labor	Price
-------------	---------------------	-------------	------------------	-------	-------

(3650) 7305219	Snow V-Blade (UTV must be equipped with an Attachment Control Kit PN 7304151) (Must also order PN: 7025121 Auxiliary Relief Valves to be installed on 3650)	\$3,303.00	24.0%	\$0.00	\$2,510.28
-------------------	--	------------	-------	--------	------------

Part Number	SnowBlower	SLP in US\$	Discount Percent	Labor	Price
-------------	------------	-------------	------------------	-------	-------

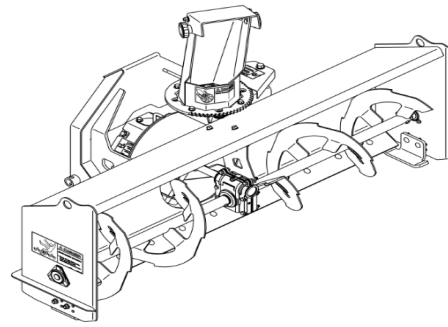

(3650) 7273713	Snowblower, 62" (Incls PTO-Category 1 Driveline, shear bolt protection, adj and replaceable skid shoes and reversible bolt-on cutting edge)	\$5,156.00	24.0%	\$0.00	\$3,918.56
-------------------	---	------------	-------	--------	------------

Part Number	Spreader Description	SLP in US\$	Discount Percent	Labor	Price
-------------	----------------------	-------------	------------------	-------	-------

(3400 Diesel (MY15 and higher), 3600 (MY15 and higher), 3650 (MY15 and higher), UV34 Diesel, UV34XL Diesel) 7257476	UTV Spreader (Incls controller, wire harness, vibrator and all necessary mtg hdwe) (It is recommended that a rear light kit (PN 7257462) and side mirror kit (PN 7204856) be installed on the spreader)	\$3,960.00	24.0%	\$180.00	\$3,189.60
--	--	------------	-------	----------	------------

March 9th, 2020
BOBCAT SLP Pages



V519 VersaHANDLER®

Telescopic Tool Carrier



Standard Equipment

74 HP Tier 4 Non DPF turbocharged engine

Attachment Control Device (7 pin)

Bob-Tach® attachment mounting system

Auxiliary hydraulics w/ coupler release block Back-up alarm

Boom Float (SN B3YH11235 & above)

Eco Mode

Enclosed Cab

with Heat/Air Conditioning; parking brake;

front, rear, and roof washer/wipers;

dome light; power port; suspension seat;

retractable seat belt; tilt steering; radio ready;

Front/crab/four-wheel steering

Hitch, rear pin type

Hydrostatic transmission with 2-Speed
& Speed Management Control

Instrumentation: hour meter; tachometer; engine
temperature gauge; fuel gauge; warning lights

Lights: turn signals; road lights; work lights

Mirrors: right & left side

Reversible cooling fan (SN B3YH 11235 & above)

Rotating Beacon

Smart Handling System

Spark arrestor exhaust system

Tires: 405/70 – 20

Wheel fenders

Machine Warranty: 12 Months, Unlimited Hours

Bobcat Engine Warranty: Additional 12 months or
total of 2000 hours after initial 12 month warranty

1) Roll Over Protective Structure (ROPS) - ISO 3471 & Falling Object Protective Structure (FOPS) – ISO 3449

Quick Specs

	<u>V519</u>
Max Rated Lift Capacity.....	5500 lbs
Engine Make.....	Bobcat® Engine
Engine Model.....	D34 (Turbo)
Engine Fuel/Cooling.....	Diesel/Liquid
Engine Tier (EPA).....	Tier 4
Horsepower	74 hp.
Displacement.....	207.5 cu in.
Travel Speed (High/Low).....	18.3 / 4.7 MPH
Operating Weight.....	11,001 lbs
Cab Height.....	82.7”
Width (without attachment).....	82.7”
Length (Fork Face to Rear Hitch).....	184.5”
Wheelbase.....	111.0”
Lift Height.....	230.0”
Auxiliary Flow/Relief Pressure.....	21.0 GPM/3626 PSI

**V519 VersaHANDLER®
Telescopic Tool Carrier**

Part Number	Description	VersaHANDLER TTC SLP in US \$	Discount %	Discounted Price
M2460	V519 VersaHANDLER TTC.....	\$82,147	24%	\$62,431.72

V723 VersaHANDLER®

Telescopic Tool Carrier



Standard Equipment

100 HP Tier 4 Non DPF turbocharged engine with
Selective oxidation catalyst system
Attachment Control Device (7 pin)
Bob-Tach® attachment mounting system
Auxiliary hydraulics w/ coupler release block Back-up alarm
Boom Float (SN B3YH11235 & above)
Eco Mode
Enclosed Cab
 with Heat/Air Conditioning: parking brake;
 front, rear, and roof washer/wipers;
 dome light; power port; suspension seat;
 retractable seat belt; tilt steering; radio ready;
Front/crab/four-wheel steering
Hitch, rear pin type

Hydrostatic transmission with 2-Speed
 & Speed Management Control
Instrumentation: hour meter; tachometer; engine
temperature gauge; fuel gauge; warning lights
Lights: turn signals; road lights; work lights
Mirrors: right & left side
Reversible cooling fan (SN B3YH 11235 & above)
Rotating Beacon
Smart Handling System
Spark arrestor exhaust system
Tires: 405/70 – 20
Wheel fenders
Machine Warranty: 12 Months, Unlimited Hours
Bobcat Engine Warranty: Additional 12 months or
total of 2000 hours after initial 12 month warranty

1) Roll Over Protective Structure (ROPS) - ISO 3471 & Falling Object Protective Structure (FOPS) – ISO 3449

Quick Specs

V723

Max Rated Lift Capacity..... 7700 lbs
 Lift Capacity to Max Height..... 7700 lbs
 Engine Make..... Bobcat® Engine
 Engine Model..... D34 (Turbo)
 Engine Fuel/Cooling..... Diesel/Liquid
 Engine Tier (EPA)..... Tier 4
 Horsepower 100 hp.
 Displacement..... 207.5 cu in.
 Travel Speed (High/Low)..... 18.7 / 3.7 MPH
 Operating Weight..... 17,155 lbs
 Cab Height..... 93.5”
 Width (without attachment)..... 90.6”
 Length (Fork Face to Rear Hitch)..... 191.7”
 Wheelbase..... 113”
 Lift Height..... 273.9”
 Auxiliary Flow/Relief Pressure..... 26.4 GPM/3626 PSI

V723 VersaHANDLER®
Telescopic Tool Carrier

Part Number	Description	VersaHANDLER TTC	SLP in US \$	Discount %	Discounted Price
M2513	V723 VersaHANDLER TTC with Cab Enclosure.....		\$102,677	24%	\$78,034.52

V923 VersaHANDLER®
Telescopic Tool Carrier





Standard Equipment

130 HP Tier 4 Non DPF Turbocharged Engine

Attachment Control Wiring (Basic Power)

Auto Boom Suspension & Boom Float

Auxiliary hydraulics w/ coupler release block Back-up alarm

Bobcat TLS Hydraulic Coupler Attachment Mounting System

Eco Mode

Enclosed Cab 1)

- Includes: Heat/Air Conditioning; Parking Brake; Front, Rear, and Roof Washer/Wipers; Dome Light; Power Port; High Comfort Air Suspension Seat; Retractable Seat Belt; Tilt Steering; Radio Ready;
- Roll Over Protective Structure (ROPS) meets SAE-J1040 & ISO 3471
- Falling Object Protective Structure (FOPS) meets SAE-J1043 & ISO 3449, Level II.

Front/crab/four-wheel steering

Hitch, rear pin type

Hydrostatic transmission with electronic gearbox

4 speeds & Speed Management Control

Instrumentation: hour meter; tachometer; engine

temperature gauge; fuel gauge; warning lights

Lights: turn signals; road lights; work lights

Load sensing hydraulic pump

Machine Warranty: 12 Months, Unlimited Hours

Mirrors: right & left side

Reversible cooling fan

Rotating Beacon

Selective oxidation catalyst system

Smart Handling System

Spark arrestor exhaust system

Sun Visor

Tires: 400/80 – 24

Wheel Fenders

Bobcat Engine Warranty: Additional 12 months or total of 2000 hours after initial 12 month warranty

V923 VersaHANDLER®

Telescopic Tool Carrier

Quick Specs

	<u>V923</u>
Max Rated Lift Capacity.....	9000 lbs.
Lift Capacity to Max Height.....	7000 lbs.
Engine Make.....	Bobcat® Engine
Engine Model.....	D34 (Turbo)
Engine Fuel/Cooling.....	Diesel/Liquid
Engine Tier (EPA).....	Tier 4
Horsepower	130 HP
Displacement.....	207.5 cu in.
Travel Speed I (High/Low).....	7.4 / 3.7 MPH
Travel Speed II (High/Low).....	24.8 / 11.1 MPH
Operating Weight.....	18,158 lbs.
Cab Height.....	95.4"

Width (without attachment).....	90.6"
Length (Fork Face to Rear Hitch).....	195.9"
Wheelbase.....	113.0"
Lift Height.....	276.9"
Auxiliary Flow/Relief Pressure.....	39.6 GPM/3699 PSI

VersaHANDLER TTC		
Part Number	Description	SLP in US \$

M2514	V923 VersaHANDLER TTC.....	\$119,933	24%	\$91,149.08
-------	----------------------------	-----------	-----	-------------

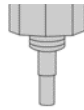

Quick Specs

	<u>Model</u> 15C	<u>Model</u> 15H	<u>Model</u> 30C	<u>Model</u> 30H	<u>Model</u> 35PH
Ship Weight (Auger Drive).....	245 lbs.	241 lbs.	263 lbs.	257 lbs.	325 lbs.
Ship Weight (Mtg. Frame).....	189 lbs.	189 lbs.	189 lbs.	189 lbs.	189 lbs.
Operating Weight (less bit).....	374 lbs.	370 lbs.	392 lbs.	386 lbs.	454 lbs.
Digging Depth (without extensions).....	62"	62"	62"	62"	72"
Shaft Diameter - Round.....	2.5"	-	2.5"	-	-
Shaft Diameter - Hex.....	2.0"	2.0"	2.0"	2.0"	2.5"
RPM					
@ 12 gpm (45 L/min.).....	57 rpm	57 rpm	-	-	-
@ 17 gpm (64 L/min.).....	80 rpm	80 rpm	41 rpm	41 rpm	-
@ 18 gpm (68 L/min.).....	-	-	-	-	46 rpm
@ 21 gpm (70 L/min.).....	99 rpm	99 rpm	51 rpm	51 rpm	-
@ 22 gpm (83 L/min.).....	-	-	-	-	56 rpm
@ 23 gpm (87 L/min.).....	109 rpm	109 rpm	56 rpm	56 rpm	-
@ 26 gpm (98 L/min.).....	-	-	-	-	64 rpm
@ 30 gpm (114 L/min.).....	-	-	70 rpm	70 rpm	77 rpm
@ 32 gpm (121 L/min.).....	-	-	-	-	82 rpm
@ 34 gpm (129 L/min.).....	-	-	-	-	87 rpm
@ 36 gpm (136 L/min.).....	-	-	-	-	92 rpm
@ 37 gpm (140 L/min.).....	-	-	90 rpm	90 rpm	-
@ 38 gpm (144 L/min.).....	-	-	-	-	98 rpm
Torque					
@ 2000 psi (19,788 kPa).....	1,300 ft.lb. (1,763 Nm)	1,300 ft.lb. (1,763 Nm)	2,520 ft.lb. (3,417 Nm)	2,520 ft.lb. (3,417 Nm)	2,387 ft.lb. (3,237 Nm)
@ 2400 psi (16,547 kPa).....	1,560 ft.lb. (2,115 Nm)	1,560 ft.lb. (2,115 Nm)	3,024 ft.lb. (4,100 Nm)	3,024 ft.lb. (4,100 Nm)	2,864 ft.lb. (3,884 Nm)
@ 2600 psi (17,926 kPa).....	-	-	-	-	3,103 ft.lb. (4,208 Nm)
@ 2700 psi (18,616 kPa).....	1,775 ft.lb. (2,379 Nm)	1,775 ft.lb. (2,379 Nm)	3,402 ft.lb. (4,213 Nm)	3,402 ft.lb. (4,213 Nm)	-
@ 3000 psi (20,684 kPa).....	1,950 ft.lb. (2,644 Nm)	1,950 ft.lb. (2,644 Nm)	3,780 ft.lb. (5,125 Nm)	3,780 ft.lb. (5,125 Nm)	-
@ 3200 psi (22,753 kPa).....	-	-	-	-	3,819 ft.lb. (5,179 Nm)
@ 3300 psi (22,753 kPa).....	2,415 ft.lb. (2,908 Nm)	2,415 ft.lb. (2,908 Nm)	4,158 ft.lb. (5,638 Nm)	4,158 ft.lb. (5,638 Nm)	-

Auger
VersaHANDLER[®] TTC ATTACHMENT

@ 3500 psi (24,132 kPa).....	2,275 ft.lb. (3,084 Nm)	2,275 ft.lb. (3,084 Nm)	4,410 ft.lb. (5,979 Nm)	4,410 ft.lb. (5,979 Nm)	4,177 ft.lb. (5,664 Nm)
------------------------------	----------------------------	----------------------------	----------------------------	----------------------------	----------------------------

Part Number	Attachment Description	SLP in US \$	Discount %	Labor	Price
(V519) 6809442	Model 15C Auger Drive Unit (Must also order Mounting Frame and Bit)	\$1,781.00	24%	\$0.00	\$1,353.56
7145345	Model 15H Hex Shaft Auger Drive Unit (Must also order Mounting Frame and Bit)	\$1,781.00	24%	\$0.00	\$1,353.56
6809445	Model 30C Auger Drive Unit (Must also order Mounting Frame and Bit)	\$2,328.00	24%	\$0.00	\$1,769.28
7138264	Model 30H Hex Shaft Auger Drive Unit (Must also order Mounting Frame and Bit)	\$2,328.00	24%	\$0.00	\$1,769.28
7220280	Model 35PH Auger Drive Unit (Must also order Mounting Frame and Bit)	\$3,644.00	24%	\$0.00	\$2,769.44

Part Number	Dealer Installed Accessories - Order From Sales Description
-------------	---

Must order Mounting Frame or Adapter Frame

V519 6812980	Auger 15C/H, 30C/H Mounting Frame	\$412.00	24%	\$75.00	\$388.12
-----------------	--	----------	-----	---------	----------

(Includes Mounting Hardware)

V519								
7223507	35PH Mounting Frame	\$491.00	24%	\$75.00	\$448.16			
	(Includes Mounting Hardware)							

Attachment	Assembly Required	Installation Time (Hrs)
-------------------	--------------------------	--------------------------------

Auger..... Assemble drive unit to mounting frame and install bit..... 0.50

Bucket VersaHANDLER® TTC ATTACHMENT
--

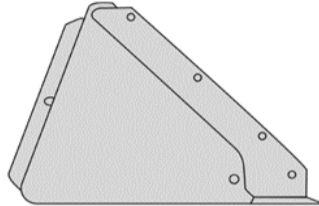

Part Number	Attachment Description	SAE Heaped Capacity (YD)	Oper. WGT. (lbs.)	SLP IN US \$	Discount %	Labor	Price
(V519)							
7326128	86" Severe Duty Bucket (•).....	26.2	849	\$1,701.00	24%	\$0.00	\$0.00
7326127	92" Severe Duty Bucket (•).....	27.5	892	\$1,806.00	24%	\$0.00	\$0.00
7279105	98" Light Material Bucket (••).....	53.8	914	\$1,907.00	24%	\$0.00	\$0.00
(V723)							
7329888	93" General Purpose Bucket.....	1.0	919	\$2,576.00	24%	\$0.00	\$0.00
7338655	96" Light Material Bucket (•••).....	2.5	1,554	\$3,348.00	24%	\$0.00	\$0.00
7338662	96" Light Material XL Bucket (•••).....	3.2	1,753	\$4,173.00	24%	\$0.00	\$0.00

- (•) Buckets have holes predrilled to accept bolt-on teeth
- (••) Bucket has holes predrilled to accept bolt-on cutting edges
- (•••) Bucket has bolt-on cutting edge

Bucket VersaHANDLER® TTC ATTACHMENT
--

(62 - 80" HEAVY DUTY BUCKET) (74-92" SEVERE DUTY BUCKET)
(68 - 98" LIGHT MATERIAL BUCKET)

7196474	Bucket Spill Guard, Standard	\$280.00	24%	\$75.00	\$287.80
	(Protects the operator, cab, tilt cylinders and Bob-Tach pivot area)				
	(Includes a see through 44" Spill Guard and Hardware)				

Combination Bucket VersaHANDLER® TTC ATTACHMENT
--

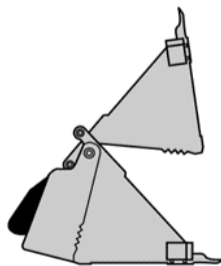

Quick Specs

	84"
Operating Weight.....	1,109 lbs.
Overall Width.....	85.4"
SAE Capacity Heaped.....	19.3 ft3
Number of Teeth.....	9 bolt-on
Max Clamping Force.....	6,835 lbs.

Part Number	Description	Attachment	SLP in US \$	Discount %	Labor	Price
(V519) 7167314	84" Combination Bucket.....		\$4,821.00	24%	\$0.00	\$3,663.96

Flail Cutter
VersaHANDLER® TTC ATTACHMENT

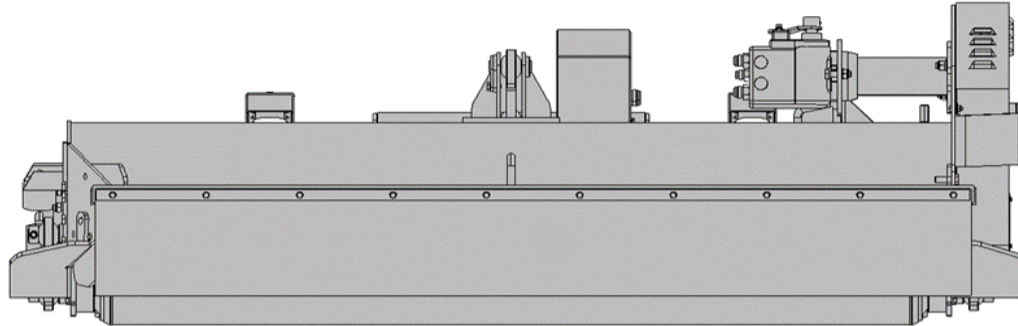

Quick Specs

Operating Weight..... 1,640 lbs.
Cutting Width..... 79"
Cutting Height..... 1.5" - 3"
Overall Width..... 91"
Flow..... 17 - 40 gpm
Hammers..... 21
Cutting Capacity..... Brush material up to 3" in diameter
Blade Tip Speed..... 8,200 ft./min. @ 2,000 RPM
9,000 ft./min. @ 2,200 RPM

Part Number	Description	Attachment	SLP in US \$	Discount %	Labor	Price
(V519) 7101894	FC200 Flail Cutter.....		\$12,686.00	24%	\$0.00	\$9,641.36

Grapple, AG & Industrial
VersaHANDLER® TTC ATTACHMENT



Ag Grapple

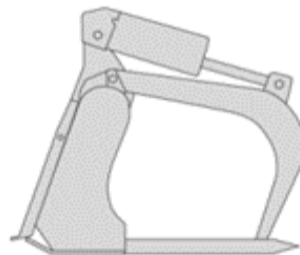

Industrial Fork Grapple

Quick Specs

	<u>90" Ag Bkt.</u>	<u>78" Fork</u>
Operating Weight.....	1,113 lbs.	1,218 lbs.
Overall Grapple Width.....	91.8"	78.8"
# of Teeth - Factory.....	N/A	8
# of Teeth - Possible.....	N/A	15

Part Number	Description	Attachment	SLP in US \$	Discount %	Labor	Price
(V519) 7166624	78" Industrial Fork Grapple, With 8 Teeth.....		\$4,996.00	24%	\$0.00	\$3,796.96

(V723)

7339833 90" Ag Bucket Grapple..... \$6,362.00 24% \$0.00 \$4,835.12

**Grapple Root
VersaHANDLER® TTC ATTACHMENT**

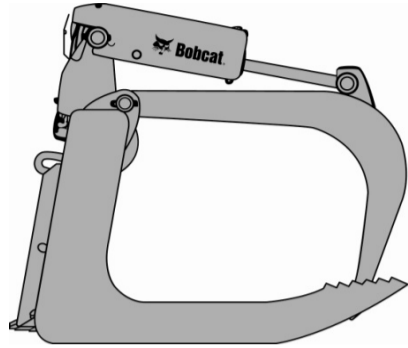

Quick Specs

Operating Weight..... 1,130 lbs.
 Height (closed)..... 34.2"
 Height (open)..... 51.8"
 Length..... 42.8"
 Width..... 82.5"
 Teeth..... 11

Part Number	Description	Attachment	SLP in US \$	Discount %	Labor	Price
(V519) 7168338	82" Root Grapple.....		\$4,009.00	24%	\$0.00	\$3,046.84

**Pallet Fork (Fixed)
VersaHANDLER® TTC ATTACHMENT**

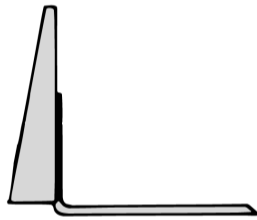

Pallet Fork Teeth and Frame

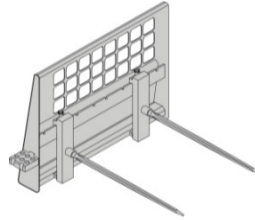

Bale Forks (2) and Frame

Quick Specs

	V519		V723	
Frame	Fixed		Fixed	Fixed/SS
Weight.....	358 lbs.		717 lbs.	893 lbs.
Forks	42"	48"	Bale Forks	Single
Ship Weight (set of 2).....	215 lbs.	238 lbs.	119 lbs.	42.7 lbs.
Fork Width.....	4"	4"	4"	4"

Part Number	Description	Attachment	SLP in US \$	Discount %	Labor	Price
(V519) 7294332	Pallet Fork Frame, Heavy Duty, Less Teeth.....		\$639.00	24%	\$37.50	\$523.14
	Bale Forks					
6815781	Bale Forks, Set of 2.....		\$682.00	24%	\$37.50	\$555.82
	Pallet Forks					
6541521	42" Pallet Fork Teeth, Set of 2.....		\$396.00	24%	\$37.50	\$338.46
6541518	48" Pallet Fork Teeth, Set of 2.....		\$447.00	24%	\$37.50	\$377.22
(V723) 7329891	Pallet Fork Frame, with 47" Teeth.....		\$1,648.00	24%	\$37.50	\$1,289.98
7328474	Pallet Fork Frame, with 47" Teeth and Sideshift.....		\$3,555.00	24%	\$37.50	\$2,739.30
	Bale Fork					
7329894	Bale Fork, Single.....		\$335.00	24%	\$37.50	\$292.10

**Pallet Fork (Floating)
VersaHANDLER® TTC ATTACHMENT**

VersaHANDLER[®] TTC ATTACHMENT

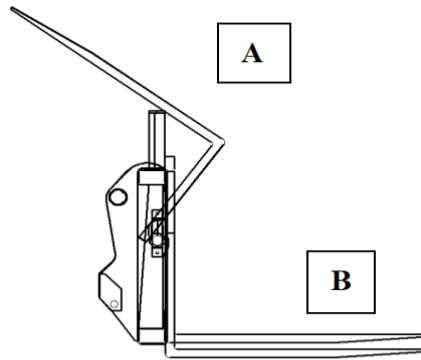

A – Lowback Forks will float and pivot up B – Highback Forks will float only

Quick Specs

<u>Pallet Frames</u>	<u>48" Pallet Fork Frame</u>	<u>44" Frame</u>	<u>56" Frame</u>
Operating Weight.....	492 lbs.	617 lbs.	683 lbs.
Frame Width.....	49.9"	44.1"	56.7"
Frame Height.....	51.7"	-	-

<u>Pallet Forks</u>	<u>Lowback Forks</u>	<u>Highback Forks</u>
Operating Weight (set of 2).....	272 lbs.	316 lbs.
Fork Width.....	4"	4"
Fork Back Height.....	26"	39"
Fork Length.....	48"	48"
Float up/down.....	3"	-
Rotation.....	144°	-

<u>Part Number</u>	<u>Description</u>	<u>Attachment</u>	<u>SLP in US \$</u>	<u>Discount %</u>	<u>Labor</u>	<u>Price</u>
(V519)						
7140717	48" Pallet Fork Frame, Less Teeth.....		\$1,829.00	24%	\$37.50	\$1,427.54
6810302	48" Lowback Pallet Fork Teeth, set of 2.....		\$947.00	24%	\$37.50	\$757.22
6810301	48" Highback Pallet Fork Teeth, set of 2.....		\$1,218.00	24%	\$37.50	\$963.18
(V723)						
7329892	44" Pallet Fork Frame, with 2 Low Back Forks.....		\$1,700.00	24%	\$37.50	\$1,329.50
7329893	56" Pallet Fork Frame, with 2 Low Back Forks.....		\$1,777.00	24%	\$37.50	\$1,388.02

Rock Bucket

VersaHANDLER[®] TTC ATTACHMENT

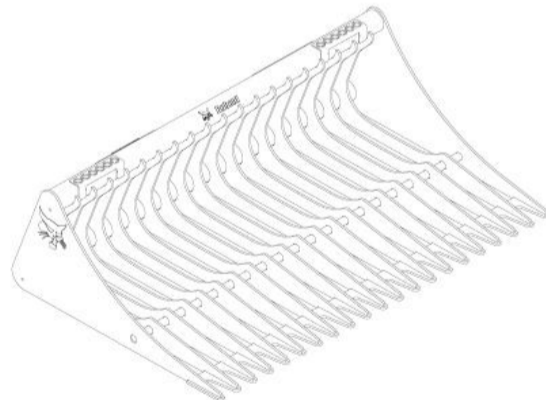

Quick Specs

Operating Weight.....	82" 700 lbs.
Overall Width.....	82.1"
Overall Height.....	20.8"
Overall Length (Bucket Lip or Bottom of Bucket).....	43.57"
Tine Spacing.....	3"
Number of Tines.....	23

<u>Part Number</u>	<u>Description</u>	<u>Attachment</u>	<u>SLP in US \$</u>	<u>Discount %</u>	<u>Labor</u>	<u>Price</u>
--------------------	--------------------	-------------------	---------------------	-------------------	--------------	--------------

(V519)
7185947 82" Rock Bucket..... \$1,801.00 24% \$0.00 \$1,368.76

Snow Blade
VersaHANDLER® TTC ATTACHMENT

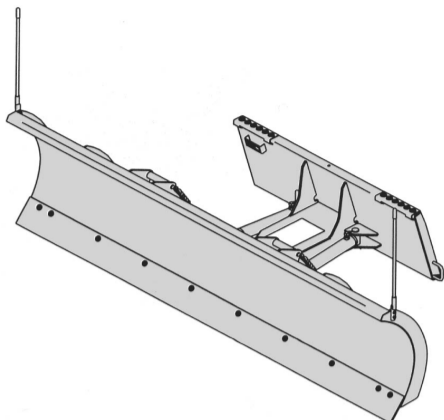

Quick Specs

108" HD

Operating Weight..... 948 lbs.
Width..... 108"
Height..... 28.5"
Working Width (Fully Angled)..... 94"
Steel Cutting Edge..... .5" x 6"
Cylinders..... 1
Trip Springs..... 6
Optional Rubber Cutting Edge..... 1" x 6"

Part Number	Description	Attachment	SLP in US \$	Discount %	Labor	Price
-------------	-------------	------------	--------------	------------	-------	-------

(V519)
7207863 108" Snow Blade - Heavy Duty (With Hydraulic Angle)..... \$4,447.00 24% \$37.50 \$3,417.22

Soil Conditioner
VersaHANDLER® TTC ATTACHMENT

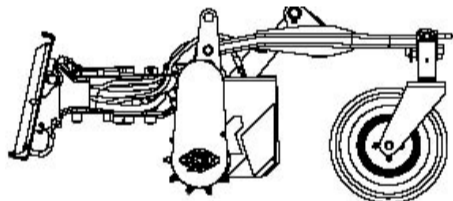

Quick Specs

84" Hydraulic

Overall Length..... 67.9"
Overall Width..... 98.2"
Working Width (Fully Angled)..... 76.0"
Degree of Angle - Left or Right..... 25 deg.
Number of Teeth..... 141
Operating Weight..... 1,268 lbs.
Hydraulic Requirements..... 18-37 gpm
Tires..... Foam-Filled
Float or Lock Position..... Both
Depth Adjustment..... Hydraulic

Part Number	Description	Attachment	SLP in US \$	Discount %	Labor	Price
-------------	-------------	------------	--------------	------------	-------	-------

(V519)
7135946 84" Soil Conditioner, Hydraulic Angle..... \$9,899.00 24% \$0.00 \$7,523.24

Sweeper
VersaHANDLER® TTC ATTACHMENT

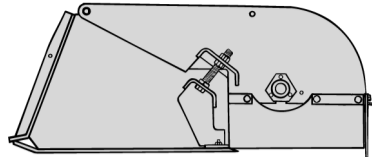

Quick Specs

84"
 Operating Weight..... 1,029 lbs.
 Sweep Width..... 84"
 Overall Attachment Width..... 89.9"
 Bucket Capacity..... 18.5 cu. ft.
 Broom Diameter..... 24"
 Bristle Sections (Included)..... 42
 Bristle Material..... Replaceable Polypropylene sections (steel sections available)
 Cutting Edge (Repl. Steel)..... 5/8" x 6"
 Broom RPM @ 10 GPM..... 215 @ 15 GPM
 Travel..... Forward/Reverse

Part Number	Description	Attachment	SLP in US \$	Discount %	Labor	Price
(V519) 7112646	84" Sweeper.....		\$4,963.00	24%	\$0.00	\$3,771.88

Truss Boom

VersaHANDLER® TTC ATTACHMENT

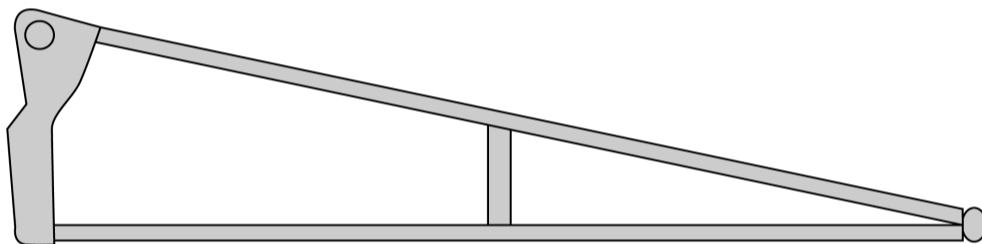

Quick Specs

Boom Weight..... 558 lbs.
 Boom Height..... 19.3"
 Boom Length..... 146"

Part Number	Description	Attachment	SLP in US \$	Discount %	Labor	Price
(V519) 7140714	12' Truss Boom..... (Truss Boom is outfitted with Bob-Tach® Mounting system tabs to prevent use on any carrier other than the V417 or V519)		\$1,850.00	24%	\$0.00	\$1,406.00

DOOSAN INFRACORE CONSTRUCTION EQUIPMENT PRICE PAGES



Contact: David Dixon
 Phone: 470-865-1585
 Fax 866.210.4402
 Email: david.dixon@doosan.com
 Web: www.doosanequipment.com

2020 Product Price Pages

Price pages as of Jan. 1, 2020

State of Iowa Pricing

Description	Package	Discount from SLP
Wheel Loader	Standard	20%
Excavators	Standard	20%
Wheeled Excavators	Standard	20%
Articulated Dump Trucks	Standard	20%

Wheel Loaders	Package	SLP
DL200-5 Standard Lift Wheel Loader	US-10	\$ 138,518.72
DL200-5 High Lift Wheel Loader	US-20	\$ 147,330.58
DL200TC-5 Tool Carrier Wheel Loader	US-10	\$ 145,488.48
DL220-5 Standard Lift Wheel Loader	US-10	\$ 151,843.14
DL220-5 Locking Differential Wheel Loader	US-11	\$ 154,214.62
DL220-5 High Lift Wheel Loader	US-20	\$ 154,880.09
DL220-5 High Lift w/ Locking Diff. Wheel Loader	US-21	\$ 157,251.57
DL250-5 Standard Lift Wheel Loader	US-10	\$ 170,779.59
DL250-5 Locking Differential Wheel Loader	US-11	\$ 173,115.71
DL250-5 High Lift Wheel Loader	US-20	\$ 174,094.09
DL250-5 High Lift w/ Locking Diff. Wheel Loader	US-21	\$ 176,430.20
DL250TC-5 Tool Carrier Wheel Loader	US-10	\$ 175,808.67
DL250TC-5 Locking Differential Wheel Loader	US-11	\$ 178,144.78
DL280-5 Limited STD. Front w/limited Slip F&R	US-10	\$ 183,956.60
DL280-5 Hyd Locking Differential Wheel Loader	US-11	\$ 186,106.76
DL280-5 High Lift W/L Slip F&R Diff	US-20	\$ 188,471.93
DL280-5 High Lift W/HYD Locking Front Diff	US-21	\$ 190,622.09
DL300-5K Standard Lift Wheel Loader	US-10	\$ 235,241.73
DL300-5K Locking Differential Wheel Loader	US-11	\$ 238,521.07
DL300-5K High Lift Wheel Loader	US-20	\$ 247,002.41
DL300-5K High Lift w/ Locking Diff. Wheel Loader	US-21	\$ 250,281.75
DL350-5K Standard Lift Wheel Loader	US-10	\$ 260,363.14
DL350-5K Locking Differential Wheel Loader	US-11	\$ 263,577.98
DL350-5K High Lift Wheel Loader	US-20	\$ 268,936.04
DL350-5K High Lift w/ Locking Diff. Wheel Loader	US-21	\$ 272,150.88
DL420-5 Standard Lift Wheel Loader	US-10	\$ 301,142.43
DL420-5 Locking Differential Wheel Loader	US-11	\$ 305,514.61
DL420-5 High Lift Wheel Loader	US-20	\$ 303,104.45
DL420-5 High Lift w/ Locking Diff. Wheel Loader	US-21	\$ 307,476.63
DL450-5 Standard Lift Wheel Loader	US-10	\$ 368,433.80

DOOSAN INFACORE CONSTRUCTION EQUIPMENT PRICE PAGES

DL450-5 Locking Differential Wheel Loader	US-11	\$	372,827.41
DL450-5 High Lift Wheel Loader	US-20	\$	379,417.82
DL450-5 High Lift w/ Locking Diff. Wheel Loader	US-21	\$	383,811.43
DL550-5 Standard Lift Wheel Loader	US-10	\$	445,068.19
DL550-5 High Lift Wheel Loader	US-20	\$	457,099.18

Crawler Excavators	Package		SLP
DX140LC-5 No Front Excavator	US-10	\$	126,418.07
DX140LC-5 Standard Excavator	US-20	\$	148,139.64
DX140LC-5 Standard w/ Dozer Blade Excavator	US-40	\$	161,985.95
DX140LCR-5 Standard Excavator	US-20	\$	158,510.71
DX140LCR-5 Standard w/ Dozer Blade Excavator	US-40	\$	173,324.68
DX170LC-5 Standare Front	US-20	\$	159,800.00
DX180LC-5 No Front Excavator	US-10	\$	142,068.97
DX180LC-5 Standard Excavator	US-20	\$	164,942.52
DX180LC-5 Long Arm Excavator	US-30	\$	166,111.66
DX180LC-5 Standard Excavator w/ Dozer Blade	US-40	\$	179,387.85
DX180LC-5 Narrow Track Excavator	US-60	\$	164,579.25
DX225LC-5 No Front Excavator	US-10	\$	170,997.03
DX225LC-5 Standard Excavator	US-20	\$	199,279.34
DX225LC-5 Long Arm Excavator	US-30	\$	202,622.65
DX225LC-5 Standard Excavator w/ Dozer Blade	US-40	\$	219,286.17
DX225LC-5 Super Long Reach Excavator	US-50	\$	230,572.70
DX235LCR-5 Standard Reduced Swing Excavator	US-20	\$	210,697.90
DX235LCR-5 Standard Excavator w/Dozer	US-40	\$	231,912.61
DX255LC-5 No Front Excavator	US-10	\$	207,836.22
DX255LC-5 Standard Excavator	US-20	\$	239,763.83
DX255LC-5 Long Arm Excavator	US-30	\$	242,575.71
DX300LC-5 No Front Excavator	US-10	\$	236,065.99
DX300LC-5 Standard Excavator	US-20	\$	272,947.24
DX300LC-5 Long Arm Excavator	US-30	\$	275,879.65
DX300LC-5 Super Long Reach Excavator	US-50	\$	314,630.63
DX300LC-5 Material Handler	US-90	\$	370,024.51
DX350LC-5 No Front Excavator	US-10	\$	279,927.14
DX350LC-5 Standard Excavator	US-20	\$	323,607.97
DX350LC-5 Long Arm Excavator	US-30	\$	328,635.26
DX420LC-5 No Front Excavator	US-10	\$	304,830.94
DX420LC-5 Standard Excavator	US-20	\$	351,632.34
DX420LC-5 Long Arm Excavator	US-30	\$	359,117.04
DX490LC-5 No Front Excavator	US-10	\$	419,398.95
DX490LC-5 Standard Excavator	US-20	\$	471,644.35
DX490LC-5 Long Arm Excavator	US-30	\$	472,807.43
DX530LC-5 No Front Excavator	US-10	\$	437,209.13
DX530LC-5 Standard Excavator	US-20	\$	479,888.22
DX530LC-5 Long Arm Excavator	US-30	\$	484,088.93
DX530LC-5 Super Long Reach Excavator	US-50	\$	579,312.38

DOOSAN INFACORE CONSTRUCTION EQUIPMENT PRICE PAGES

Wheeled Excavators	Package	SLP	
DX140W-5 No Front Wheeled Ex F&R Outr	US-10	\$	170,999.01
DX140W-5 Mono Boom Frt. Dozer Rear Outr.	US-20	\$	189,458.42
DX140W-5 Mono Boom Frt. & Rear Outr	US-30	\$	196,471.61
DX140W-5 Artic Boom Frt. Dozer & Rear Outr.	US-40	\$	202,654.32
DX140W-5 Artic Boom Frt. & Rear Outr	US-50	\$	209,666.41
DX190W-5 No Front Wheeled Ex F&R Outr	US-10	\$	184,035.24
DX190W-5 Mono Boom Frt. Dozer Rear Outr.	US-20	\$	209,931.42
DX190W-5 Mono Boom Frt. & Rear Outr	US-30	\$	218,971.50
DX190W-5 Artic Boom Frt. Dozer & Rear Outr.	US-40	\$	218,152.11
DX190W-5 Artic Boom Frt. & Rear Outr	US-50	\$	227,193.31
DX210W-5 No Front Wheeled Ex F&R Outr	US-10	\$	219,422.80
DX210W-5 Mono Boom Frt. Dozer Rear Outr.	US-20	\$	247,207.27
DX210W-5 Mono Boom Frt. & Rear Outr	US-30	\$	257,718.74
DX210W-5 Artic Boom Frt. Dozer & Rear Outr.	US-40	\$	276,322.31
DX210W-5 Artic Boom Frt. & Rear Outr	US-50	\$	287,122.08
DX210W-5 Material Handler - No Attachment	US-90	\$	345,676.65

Articulated Dump Trucks	Package	SLP	
DA30-5		\$	431,349.55
DA40-5		\$	640,920.42

Medium Excavator	Package	SLP	
DX35-5	US20	\$	61,782.00
DX35-5	US21	\$	63,482.00
DX35-5	US30	\$	54,229.00
DX35-5	US31	\$	55,929.00
DX42-5	US20	\$	62,346.00
DX42-5	US21	\$	64,583.00
DX42-5	US30	\$	54,841.00
DX42-5	US31	\$	57,079.00
DX50-5	US20	\$	76,576.00
DX50-5	US21	\$	78,813.00
DX50-5	US30	\$	69,071.00
DX50-5	US31	\$	71,308.00
DX63-3	US10	\$	87,966.49
DX85R-3	US10	\$	110,101.71

DOOSAN INFACORE CONSTRUCTION EQUIPMENT PRICE PAGES



2020 Product Price Pages

Price pages as of Jan. 1, 2020

State of Iowa Pricing

Description	Package	Discount	Contract Price
DL200-5 Wheel Loader	DL200-5-US10	20%	\$ 110,814.98
DL200-5 High Lift Wheel Loader	DL200-5-US20	20%	\$ 117,864.46

Standard Features

142 SAE Horsepower	Hydrostatic Transmission
Engine Self Diagnostic System	Differentials - Limited Slip Front and Rear
Variable Displacement Axial Piston Pump	85 amp alternator
4 Wheel outboard wet disc brakes separate circuits	Single lever control with FNR control buttons
40 degree Articulation	Drawbar and pin
ROPS Cab with Heat and Air Conditioning	Remote Drain Ports
Fully adjustable air suspension seat	GPS with 1 year Subscription

Factory Installed options	Code	Description	Contract Price
LOADER BUCKET	20C	2.0M3 CUTTING EDGE	\$ 4,761.36
FENDER	FUL	FULL FENDER WITH RUBBER PROTECTOR	\$ 1,905.36
TIRE	BB2	TRIANGLE 20.5R25 (L3) RADIAL	\$ 1,811.52
TIRE	BR4	YOKOHAMA 20.5R25 (L3) RADIAL	\$ 1,811.52
TIRE	BRB	MICHELIN 20.5R25 (L3) XHAT2 RADIAL	\$ 1,811.52
TIRE	BRC	BRIDGESTONE 20.5R25 VKT (L2) RADIAL	\$ 1,811.52
TIRE	BRG	BRIDGESTONE 20.5R25 VJT (L3) RADIAL	\$ 1,811.52

DOOSAN INFACORE CONSTRUCTION EQUIPMENT PRICE PAGES

CONTROL VALVE	4SV	4 Spool Control Valve	\$ 1,175.04
EMERGENCY STEER	ESS	EMERGENCY STEER	\$ 2,476.56
JOYSTICK TYPE	FT3	FINGER TIP THREE LEVER	\$ 1,362.72
LOAD ISOLATION SYSTEM	LIH	HYDRAULIC LOAD ISOLATION SYSTEM (LIS)	\$ 2,856.00
SEAT	ARH	AIR SUSPENSION WITH HEAT SEAT	\$ 285.60
CAMERA	RVC	REAR VIEW CAMERA	\$ 1,264.80
HEAD LAMP	XEN	XENON HEAD LIGHTS	\$ 440.64
ROTATING BEACON	ROB	ROTATING BEACON	\$ 220.00
Water Separator With Heater	WIH	WATER SERPERATOR WITH HEATER	\$ 172.00

DOOSAN INFACORE CONSTRUCTION EQUIPMENT PRICE PAGES

Dealer Installed options	Code	Description	Contract Price
3 INCH SEAT BELT	139304-01-B	3 INCH SEAT BELT	\$ 101.46
PALLET FORKS -JRB QC; 60 IN. CARRIAGE WIDTH; 48 IN. TINE LENGTH	7203952	PALLET FORKS -JRB QC; 60 IN. CARRIAGE WIDTH; 48 IN. TINE LENGTH	\$ 5,524.00
PALLET FORKS - ISO QC; 60 IN. WIDE CARRIAGE; 60 IN. TINE LENGTH	7225062	PALLET FORKS - ISO QC; 60 IN. WIDE CARRIAGE; 60 IN. TINE LENGTH	\$ 6,100.80
PALLET FORKS - ISO QC; 96IN WIDE HD CARRIAGE; 72IN TINE LENGTH	7235394	PALLET FORKS - ISO QC; 96IN WIDE HD CARRIAGE; 72IN TINE LENGTH	\$ 7,780.00
PALLET FORKS -JRB QC; 96IN WIDE HD CARRIAGE; 72IN TINE LENGTH	7235397	PALLET FORKS -JRB QC; 96IN WIDE HD CARRIAGE; 72IN TINE LENGTH	\$ 7,780.00
12' SNOW PUSHER; BKT MOUNT	7243007	12' SNOW PUSHER; BKT MOUNT	\$ 4,160.00
14' SNOW PUSHER; BKT MOUNT	7243008	14' SNOW PUSHER; BKT MOUNT	\$ 4,400.00
PALLET FORKS - JRB QC; 60 IN. CARRIAGE WIDTH; 60 IN. TINE LENGTH	7252314	PALLET FORKS - JRB QC; 60 IN. CARRIAGE WIDTH; 60 IN. TINE LENGTH	\$ 6,100.80
PALLET FORKS - JRB QC; 96 IN. CARRIAGE WIDTH; 60 IN. TINE LENGTH	7252319	PALLET FORKS - JRB QC; 96 IN. CARRIAGE WIDTH; 60 IN. TINE LENGTH	\$ 6,316.00
PALLET FORKS - JRB QC; 96 IN. CARRIAGE WIDTH; 84 IN. TINE LENGTH	7252321	PALLET FORKS - JRB QC; 96 IN. CARRIAGE WIDTH; 84 IN. TINE LENGTH	\$ 8,424.00
PALLET FORKS -ISO QC; 60 IN. WIDE CARRIAGE; 48 IN. TINE LENGTH	7252351	PALLET FORKS -ISO QC; 60 IN. WIDE CARRIAGE; 48 IN. TINE LENGTH	\$ 5,524.00
PALLET FORKS - ISO QC; 96IN WIDE CARRIAGE; 60IN TINE LENGTH	7252357	PALLET FORKS - ISO QC; 96IN WIDE CARRIAGE; 60IN TINE LENGTH	\$ 6,316.00
PALLET FORKS - ISO QC; 96IN WIDE HD CARRIAGE; 84IN TINE LENGTH	7252359	PALLET FORKS - ISO QC; 96IN WIDE HD CARRIAGE; 84IN TINE LENGTH	\$ 8,424.00

DOOSAN INFACORE CONSTRUCTION EQUIPMENT PRICE PAGES

DL200-5 GPBKT; 100.5 IN 2.5YD; PIN ON BOT	7269333	DL200-5 GPBKT; 100.5 IN 2.5YD; PIN ON BOT	\$ 7,988.80
DL200-5 GPBKT; 100.5 IN 2.5YD; PIN ON BOCE	7269359	DL200-5 GPBKT; 100.5 IN 2.5YD; PIN ON BOCE	\$ 6,544.80
GPBKT; 100.5 IN 2.5YD; JRB QC; BOT	7269371	GPBKT; 100.5 IN 2.5YD; JRB QC; BOT	\$ 7,988.80
GPBKT; 100.4 IN 2.5YD; JRB QC; BOCE	7269387	GPBKT; 100.4 IN 2.5YD; JRB QC; BOCE	\$ 6,544.80
DL200-5 LMBKT 114.2 IN 4.0YD PIN ON BOCE	7270164	DL200-5 LMBKT 114.2 IN 4.0YD PIN ON BOCE	\$ 6,544.80
LMBKT; 114IN 4.0YD; JRB QC; BOCE	7270167	LMBKT; 114IN 4.0YD; JRB QC; BOCE	\$ 6,544.80
GPBKT; 100.5IN 2.5YD; ISO QC; BOT	7270193	GPBKT; 100.5IN 2.5YD; ISO QC; BOT	\$ 6,544.80
GPBKT; 100.5IN 2.5YD; ISO QC; BOCE	7270198	GPBKT; 100.5IN 2.5YD; ISO QC; BOCE	\$ 6,544.80
LMBKT; 114IN 4.0YD; ISO QC; BOCE	7270201	LMBKT; 114IN 4.0YD; ISO QC; BOCE	\$ 6,544.80
QUICK COUPLER, DL200-5, JRB STYLE	7270267	QUICK COUPLER, DL200-5, JRB STYLE	\$ 4,867.20
QUICK COUPLER, DL200-5, ISO STYLE	7270331	QUICK COUPLER, DL200-5, ISO STYLE	\$ 5,254.40

DOOSAN INFACORE CONSTRUCTION EQUIPMENT PRICE PAGES



2020 Product Price Pages

Price pages as of Jan. 1, 2020

State of Iowa Pricing

Description	Package	Discount	Contract Price
DL200TC-5 Wheel Loader	DL200TC-5-US10	20%	\$ 116,390.78

Standard Features

160 SAE Horsepower	4 Forward and 3 reverse speeds
Engine Self Diagnostic System	Differentials - limited slip front and rear
4 Wheel outboard wet disc brakes separate circuits	60 amp alternator
40 degree Articulation	Single lever control with FNR control buttons
ROPS Cab with Heat and Air Conditioning	Drawbar and pin
Fully adjustable air suspension seat	Remote Drain Ports
	GPS with 1 year Subscription

Factory Installed options	Code	Description	Contract Price
Additional Counterweight	200	440 lbs. Additional Counter Weight	#N/A
Fender	FUL	FULL FENDER WITH RUBBER PROTECTOR	\$ 1,905.36
Tire option 1	BB2	TRIANGLE 20.5R25 (L3) RADIAL	\$ 1,811.20
Tire option 2	BRB	Michelin 20.5R25 (L3) XHAT2 Radial	\$ 7,497.00
Tire option 3	BRG	BRIDGESTONE 20.5R25 VJT(L3) RADIAL	\$ 5,997.60
Control Valve	4SV	4TH SPOOL CONTROL VALVE	\$ 1,175.04
Joystick Type	FT3	FINGER TIP THREE LEVER	\$ 1,362.72

DOOSAN INFACORE CONSTRUCTION EQUIPMENT PRICE PAGES

Emergency Steer	ESS	EMERGENCY STEER	\$ 2,476.56
Load Isolation system	LIH	HYDRAULIC LOAD ISOLATION SYTEM	\$ 2,856.00
Fuel filler pump	FIL	FUEL FILLER PUMP	#N/A
Seat	ARH	AIR SUSPENSION WITH HEAT SEAT	\$ 285.60
Rotating Beacon	ROB	ROTATING BEACON	\$ 224.40
Head Lamp	XEN	Xenon head Lights	\$ 540.00
Alternator	80A	80A ALTERNATOR	\$ -
Camera	RVC	REAR VIEW CAMERA	\$ 1,264.80
Fuel Dehydration	WIH	WATER SEPERATOR WITH HEATER	\$ -

Dealer Installed options	Code	Description	Contract Price
3 INCH SEAT BELT	139304-01-B	3 INCH SEAT BELT	\$ 103.50
PALLET FORKS -JRB QC; 60 IN. CARRIAGE WIDTH; 48 IN. TINE LENGTH	7252313	PALLET FORKS -JRB QC; 60 IN. CARRIAGE WIDTH; 48 IN. TINE LENGTH	\$ 5,634.48
PALLET FORKS - ISO QC; 60 IN. WIDE CARRIAGE; 60 IN. TINE LENGTH	7252314	PALLET FORKS - ISO QC; 60 IN. WIDE CARRIAGE; 60 IN. TINE LENGTH	\$ 6,222.82
PALLET FORKS - ISO QC; 96IN WIDE HD CARRIAGE; 72IN TINE LENGTH	7252320	PALLET FORKS - ISO QC; 96IN WIDE HD CARRIAGE; 72IN TINE LENGTH	\$ 7,935.60

DOOSAN INFACORE CONSTRUCTION EQUIPMENT PRICE PAGES

PALLET FORKS -JRB QC; 96IN WIDE HD CARRIAGE; 72IN TINE LENGTH	7252358	PALLET FORKS -JRB QC; 96IN WIDE HD CARRIAGE; 72IN TINE LENGTH	\$ 7,935.60
12' SNOW PUSHER; BKT MOUNT	7243007	12' SNOW PUSHER; BKT MOUNT	\$ 4,243.20
14' SNOW PUSHER; BKT MOUNT	7243008	14' SNOW PUSHER; BKT MOUNT	\$ 4,488.00
PALLET FORKS - JRB QC; 60 IN. CARRIAGE WIDTH; 60 IN. TINE LENGTH	7252314	PALLET FORKS - JRB QC; 60 IN. CARRIAGE WIDTH; 60 IN. TINE LENGTH	\$ 6,222.82
PALLET FORKS - JRB QC; 96 IN. CARRIAGE WIDTH; 60 IN. TINE LENGTH	7252319	PALLET FORKS - JRB QC; 96 IN. CARRIAGE WIDTH; 60 IN. TINE LENGTH	\$ 6,442.32
PALLET FORKS - JRB QC; 96 IN. CARRIAGE WIDTH; 84 IN. TINE LENGTH	7252321	PALLET FORKS - JRB QC; 96 IN. CARRIAGE WIDTH; 84 IN. TINE LENGTH	\$ 8,592.48
PALLET FORKS -ISO QC; 60 IN. WIDE CARRIAGE; 48 IN. TINE LENGTH	7252351	PALLET FORKS -ISO QC; 60 IN. WIDE CARRIAGE; 48 IN. TINE LENGTH	\$ 5,634.48
PALLET FORKS - ISO QC; 96IN WIDE CARRIAGE; 60IN TINE LENGTH	7252357	PALLET FORKS - ISO QC; 96IN WIDE CARRIAGE; 60IN TINE LENGTH	\$ 6,442.32
PALLET FORKS - ISO QC; 96IN WIDE HD CARRIAGE; 84IN TINE LENGTH	7252359	PALLET FORKS - ISO QC; 96IN WIDE HD CARRIAGE; 84IN TINE LENGTH	\$ 8,592.48
GPBKT; 100.5 IN 2.5YD; JRB QC;	7269371	GPBKT; 100.5 IN 2.5YD; JRB QC; BOT	\$ 8,148.58
GPBKT; 100.4 IN 2.5YD; JRB QC;	7269387	GPBKT; 100.4 IN 2.5YD; JRB QC; BOCE	\$ 6,675.70
LMBKT; 114IN 4.0YD; JRB QC;	7270167	LMBKT; 114IN 4.0YD; JRB QC; BOCE	\$ 8,971.92
GPBKT; 100.5IN 2.5YD; ISO QC;	7270193	GPBKT; 100.5IN 2.5YD; ISO QC; BOT	\$ 8,148.58
GPBKT; 100.5IN 2.5YD; ISO QC;	7270198	GPBKT; 100.5IN 2.5YD; ISO QC; BOCE	\$ 6,675.70
LMBKT; 114IN 4.0YD; ISO QC;	7270201	LMBKT; 114IN 4.0YD; ISO QC; BOCE	\$ 8,971.92
QUICK COUPLER, DL200TC-5, JRB	7270338	QUICK COUPLER, DL200TC-5, JRB STYLE	\$ 4,964.54
QUICK COUPLER, DL200TC-5, ISO	7270342	QUICK COUPLER, DL200TC-5, ISO STYLE	\$ 5,359.49

DOOSAN INFACORE CONSTRUCTION EQUIPMENT PRICE PAGES



2020 Product Price Pages

Price pages as of Jan. 1, 2020

State of Iowa Pricing

Description	Package	Discount	Contract Price
DL220-5 Standard Lift Wheel Loader	US-10	20%	\$ 121,474.51
DL220-5 Locking Differential Wheel Loader	US-11	20%	\$ 123,371.70
DL220-5 High Lift Wheel Loader	US-20	20%	\$ 123,904.07
DL220-5 High Lift w/ Locking Diff. Wheel Loader	US-21	20%	\$ 125,801.26

Standard Features

160 SAE Horsepower	4 Forward and 3 reverse speeds
Engine Self Diagnostic System	Differentials - limited slip front and rear
	60 amp alternator
4 Wheel outboard wet disc brakes separate circuits	Single lever control with FNR control buttons
40 degree Articulation	Drawbar and pin
ROPS Cab with Heat and Air Conditioning	Remote Drain Ports
Fully adjustable air suspension seat	GPS with 1 year Subscription

Factory Installed options	Code	Description	Contract Price
Additional Counterweight	200	440 lbs. Additional Counter Weight	\$ 1,905.36
Fender	FUL	FULL FENDER WITH RUBBER PROTECTOR	\$ 1,905.36
Tire option 1	BB2	TRIANGLE 20.5R25 (L3) RADIAL	\$ 1,776.00
Tire option 2	BRC	BRIDGESTONE 20.5R25 VKT(L2) RADIAL	\$ 4,984.00
Tire option 3	BRG	BRIDGESTONE 20.5R25 VJT(L3) RADIAL	\$ 5,997.60
Tire option 4	BR4	YOKOHAMA 20.5R25 (L3) RADIAL	#N/A
Control Valve	4SV	4TH SPOOL CONTROL VALVE	\$ 1,860.48
Joystick Type	FT3	FINGER TIP THREE LEVER	\$ 1,362.72
Emergency Steer	ESS	EMERGENCY STEER	\$ 2,476.56
Load Isolation system	LIH	HYDRAULIC LOAD ISOLATION SYSTEM	\$ 2,856.00
Fuel filler pump	FIL	FUEL FILLER PUMP	\$ 336.00
Seat	ARH	AIR SUSPENSION WITH HEAT SEAT	\$ 280.00
Rotating Beacon	ROB	ROTATING BEACON	\$ 224.40
Head Lamp	XEN	Xenon head Lights	\$ 540.00
Alternator	80A	80A ALTERNATOR	\$ -
Camera	RVC	REAR VIEW CAMERA	\$ 1,264.80
Fuel Dehydration	WIH	WATER SEPARATOR WITH HEATER	\$ 172.00

DOOSAN INFACORE CONSTRUCTION EQUIPMENT PRICE PAGES

Dealer Installed options	Code	Description	Contract Price
3 INCH SEAT BELT	139304-01-B	3 INCH SEAT BELT	\$ 103.50
PALLET FORKS -JRB QC; 60 IN. CARRIAGE WIDTH; 48 IN. TINE LENGTH	7252313	PALLET FORKS -JRB QC; 60 IN. CARRIAGE WIDTH; 48 IN. TINE LENGTH	\$ 5,634.48
PALLET FORKS - ISO QC; 60 IN. WIDE CARRIAGE; 60 IN. TINE LENGTH	7252352	PALLET FORKS - ISO QC; 60 IN. WIDE CARRIAGE; 60 IN. TINE LENGTH	\$ 6,222.82
PALLET FORKS - ISO QC; 96IN WIDE HD CARRIAGE; 72IN TINE LENGTH	7252320	PALLET FORKS - ISO QC; 96IN WIDE HD CARRIAGE; 72IN TINE LENGTH	\$ 7,935.60
PALLET FORKS -JRB QC; 96IN WIDE HD CARRIAGE; 72IN TINE LENGTH	7252358	PALLET FORKS -JRB QC; 96IN WIDE HD CARRIAGE; 72IN TINE LENGTH	\$ 7,935.60
12' SNOW PUSHER; BKT MOUNT	7243007	12' SNOW PUSHER; BKT MOUNT	\$ 4,243.20
14' SNOW PUSHER; BKT MOUNT	7243008	14' SNOW PUSHER; BKT MOUNT	\$ 4,488.00
PALLET FORKS - JRB QC; 60 IN. CARRIAGE WIDTH; 60 IN. TINE LENGTH	7252314	PALLET FORKS - JRB QC; 60 IN. CARRIAGE WIDTH; 60 IN. TINE LENGTH	\$ 6,222.82
PALLET FORKS - JRB QC; 96 IN. CARRIAGE WIDTH; 60 IN. TINE LENGTH	7252319	PALLET FORKS - JRB QC; 96 IN. CARRIAGE WIDTH; 60 IN. TINE LENGTH	\$ 6,442.32
PALLET FORKS - JRB QC; 96 IN. CARRIAGE WIDTH; 84 IN. TINE LENGTH	7252321	PALLET FORKS - JRB QC; 96 IN. CARRIAGE WIDTH; 84 IN. TINE LENGTH	\$ 8,592.48
PALLET FORKS -ISO QC; 60 IN. WIDE CARRIAGE; 48 IN. TINE LENGTH	7252351	PALLET FORKS -ISO QC; 60 IN. WIDE CARRIAGE; 48 IN. TINE LENGTH	\$ 5,634.48
PALLET FORKS - ISO QC; 96IN WIDE CARRIAGE; 60IN TINE LENGTH	7252357	PALLET FORKS - ISO QC; 96IN WIDE CARRIAGE; 60IN TINE LENGTH	\$ 6,442.32
PALLET FORKS - ISO QC; 96IN WIDE HD CARRIAGE; 84IN TINE LENGTH	7252359	PALLET FORKS - ISO QC; 96IN WIDE HD CARRIAGE; 84IN TINE LENGTH	\$ 8,592.48
GPBKT;100.4 IN; 3.0YD PIN ON; BOCE	7283211	GPBKT;100.4 IN; 3.0YD PIN ON; BOCE	\$ 6,980.06
GPBKT;100.4 IN; 3.0YD PIN ON; BOT	7283212	GPBKT;100.4 IN; 3.0YD PIN ON; BOT	\$ 8,454.58
GPBKT;100.4 IN; 3.0YD JRB QC; BOCE	7283213	GPBKT;100.4 IN; 3.0YD JRB QC; BOCE	\$ 6,980.06
GPBKT;100.4 IN; 3.0YD JRB QC; BOT	7283214	GPBKT;100.4 IN; 3.0YD JRB QC; BOT	\$ 8,454.58
GPBKT;100.4 IN; 3.0YD ISO QC; BOCE	7283215	GPBKT;100.4 IN; 3.0YD ISO QC; BOCE	\$ 6,980.06
GPBKT;100.4 IN; 3.0YD ISO QC; BOT	7283216	GPBKT;100.4 IN; 3.0YD ISO QC; BOT	\$ 8,454.58
QUICK COUPLER; DL220-5 ISO SYTLE	7283228	QUICK COUPLER; DL220-5 ISO SYTLE	\$ 5,359.49
QUICK COUPLER; DL220-5 JRB STYLE	7283230	QUICK COUPLER; DL220-5 JRB STYLE	\$ 4,964.54
LMBKT; 114IN 4.5YD; PIN ON; BOCE	7286171	LMBKT; 114IN 4.5YD; PIN ON; BOCE	\$ 9,304.03
LMBKT; 114IN 4.5YD; JRB QC; BOCE	7286173	LMBKT; 114IN 4.5YD; JRB QC; BOCE	\$ 9,304.03
LMBKT; 114IN 4.5YD; ISO QC; BOCE	7286175	LMBKT; 114IN 4.5YD; ISO QC; BOCE	\$ 9,304.03

DOOSAN INFRACORE CONSTRUCTION EQUIPMENT PRICE PAGES



2020 Product Price Pages

Price pages as of Jan. 1, 2020

State of Iowa Pricing

Description	Package	Discount	Contract Price
DL250-5 Standard Lift Wheel Loader	DL250-3-US10	20%	\$ 136,623.67
DL250-5 Locking Differential Wheel Loader	DL250-3-US11	20%	\$ 138,492.57
DL250-5 High Lift Wheel Loader	DL250-3-US20	20%	\$ 139,275.27
DL250-5 High Lift w/ Locking Diff. Wheel Loader	DL250-3-US21	20%	\$ 141,144.16

Standard Features

176 SAE Horsepower Engine Self Diagnostic System Variable Displacement Axial Piston Pump 4 Wheel outboard wet disc brakes separate circuits 40 degree Articulation ROPS Cab with Heat and Air Conditioning Fully adjustable air suspension seat	4 Forward and 3 reverse speeds Differentials - limited slip front and rear 80 amp alternator Single lever control with FNR control buttons Drawbar and pin Remote Drain Ports GPS with 1 year Subscription
---	--

Factory Installed options	Code	Description	Contract Price
Pin on Loader Bucket	25C	3.3 YD3 (2.5 M3), GP PIN ON W/3 PIECE CUTTING EDGE	\$ 6,589.20
Differential Type	DHL	HYDRAULIC DIFFERENTIAL LOCK	
Additional Counterweight	200	573 LB ADDITIONAL COUNTERWEIGHT	\$ 1,905.36
Fender	FUL	FULL FENDER WITH RUBBER PROTECTOR	\$ 1,905.36
Tire option 1	BR7	TRIANGLE 20.5R25 (L3) RADIAL	\$ 2,220.00
Tire option 3	BR6	BRIDGESTONE 20.5R25 VMT (L3) RADIAL	#N/A
Tire option 4	BR8	YOKOHAMA 20.5R25 (L3) RADIAL	\$ 6,440.00

DOOSAN INFRACORE CONSTRUCTION EQUIPMENT PRICE PAGES

Control Valve	4SV	4TH SPOOL CONTROL VALVE	\$ 1,860.48
Joystick Type	FT3	FINGER TIP THREE LEVER	\$ 1,362.72
Emergency Steer	ESS	EMERGENCY STEER	\$ 2,692.80
Load Isolation system	LIH	HYDRAULIC LOAD ISOLATION SYTEM	\$ 2,856.00
Fuel filler pump	FIL	FUEL FILLER PUMP	#N/A
Seat	ARH	AIR SUSPENSION WITH HEAT SEAT	\$ 285.60
Rotating Beacon	ROB	ROTATING BEACON	\$ 224.40
Alternator	80A	80A ALTERNATOR	\$ -
Camera	RVC	REAR VIEW CAMERA	\$ 1,264.80
Fuel Dehydration	WIH	WATER SEPERATOR WITH HEATER	\$ 175.44

DOOSAN INFRACORE CONSTRUCTION EQUIPMENT PRICE PAGES

Dealer Installed options	Code	Description	Contract Price
3 INCH SEAT BELT	139304-01-B	3 INCH SEAT BELT	\$ 103.50
PALLET FORKS -JRB QC; 60 IN. CARRIAGE WIDTH; 48 IN. TINE LENGTH	7252351	PALLET FORKS -JRB QC; 60 IN. CARRIAGE WIDTH; 48 IN. TINE LENGTH	\$ 5,634.48
PALLET FORKS - ISO QC; 60 IN. WIDE CARRIAGE; 60 IN. TINE LENGTH	7252352	PALLET FORKS - ISO QC; 60 IN. WIDE CARRIAGE; 60 IN. TINE LENGTH	\$ 6,222.82
PALLET FORKS - ISO QC; 96IN WIDE HD CARRIAGE; 72IN TINE LENGTH	7252358	PALLET FORKS - ISO QC; 96IN WIDE HD CARRIAGE; 72IN TINE LENGTH	\$ 7,935.60
PALLET FORKS -JRB QC; 96IN WIDE HD CARRIAGE; 72IN TINE LENGTH	7252320	PALLET FORKS -JRB QC; 96IN WIDE HD CARRIAGE; 72IN TINE LENGTH	\$ 7,935.60
12' SNOW PUSHER; BKT MOUNT	7243007	12' SNOW PUSHER; BKT MOUNT	\$ 4,243.20
14' SNOW PUSHER; BKT MOUNT	7243008	14' SNOW PUSHER; BKT MOUNT	\$ 4,488.00
PALLET FORKS - JRB QC; 60 IN. CARRIAGE WIDTH; 60 IN. TINE LENGTH	7252314	PALLET FORKS - JRB QC; 60 IN. CARRIAGE WIDTH; 60 IN. TINE LENGTH	\$ 6,222.82
PALLET FORKS - JRB QC; 96 IN. CARRIAGE WIDTH; 60 IN. TINE LENGTH	7252319	PALLET FORKS - JRB QC; 96 IN. CARRIAGE WIDTH; 60 IN. TINE LENGTH	\$ 6,442.32
PALLET FORKS - JRB QC; 96 IN. CARRIAGE WIDTH; 84 IN. TINE LENGTH	7252321	PALLET FORKS - JRB QC; 96 IN. CARRIAGE WIDTH; 84 IN. TINE LENGTH	\$ 8,592.48
PALLET FORKS -ISO QC; 60 IN. WIDE CARRIAGE; 48 IN. TINE LENGTH	7252351	PALLET FORKS -ISO QC; 60 IN. WIDE CARRIAGE; 48 IN. TINE LENGTH	\$ 5,634.48
PALLET FORKS - ISO QC; 96IN WIDE CARRIAGE; 60IN TINE LENGTH	7252357	PALLET FORKS - ISO QC; 96IN WIDE CARRIAGE; 60IN TINE LENGTH	\$ 6,442.32
PALLET FORKS - ISO QC; 96IN WIDE HD CARRIAGE; 84IN TINE LENGTH	7252359	PALLET FORKS - ISO QC; 96IN WIDE HD CARRIAGE; 84IN TINE LENGTH	\$ 8,592.48

DOOSAN INFRACORE CONSTRUCTION EQUIPMENT PRICE PAGES

QUICK COUPLER, DL250-5, ISO STYLE	7268737	QUICK COUPLER, DL250-5, ISO STYLE	\$ 5,450.06
QUICK COUPLER, DL250-5, JRB STYLE	7268738	QUICK COUPLER, DL250-5, JRB STYLE	\$ 5,043.70
GPBKT; 108IN 3.5YD PIN ON. BOT	7269176	GPBKT; 108IN 3.5YD PIN ON. BOT	\$ 9,533.33
GPBKT; 108IN 3.5YD PIN ON. BOCE	7269180	GPBKT; 108IN 3.5YD PIN ON. BOCE	\$ 8,059.63
GPBKT; 108IN 3.5YD; JRB QC; BOT	7269336	GPBKT; 108IN 3.5YD; JRB QC; BOT	\$ 9,533.33
GPBKT; 108IN 3.5YD; JRB QC; BOCE	7269340	GPBKT; 108IN 3.5YD; JRB QC; BOCE	\$ 8,059.63
LMBKT; 120IN 5.0YD; PIN ON; BOCE	7269358	LMBKT; 120IN 5.0YD; PIN ON; BOCE	\$ 10,781.81
LMBKT; 120IN 5.0YD; JRB QC; BOCE	7269362	LMBKT; 120IN 5.0YD; JRB QC; BOCE	\$ 10,781.81
MPBKT; 108IN 3.25YD; PIN ON; BOT	7325200	MPBKT; 108IN 3.0YD; JRB QC; BOCE	\$ 14,374.66
MPBKT; 108IN 3.25YD; PIN ON; BOCE	7325270	MPBKT; 108IN 3.0YD; PIN ON; BOT	\$ 14,374.66
MPBKT; 108IN 3.25YD; JRB QC; BOT	7325279	MPBKT; 108IN 3.0YD; JRB QC; BOT	\$ 14,374.66
MPBKT; 108IN 3.25YD; JRB QC; BOCE	7325563	MPBKT; 108IN 3.0YD; PIN ON; BOCE	\$ 14,374.66
GPBKT; 108IN 3.5YD; ISO QC; BOCE	7269390	GPBKT; 108IN 3.5YD; ISO QC; BOCE	\$ 8,059.63
LMBKT; 120IN 5.0YD; ISO QC; BOCE	7269394	LMBKT; 120IN 5.0YD; ISO QC; BOCE	\$ 10,781.81
MPBKT; 108IN 3.25YD; ISO QC; BOT	7325573	MPBKT; 108IN 3.0YD; ISO QC; BOCE	\$ 14,374.66
MPBKT; 108IN 3.25YD; ISO QC; BOCE	7325576	MPBKT; 108IN 3.0YD; ISO QC; BOT	\$ 14,374.66

DOOSAN INFRACORE CONSTRUCTION EQUIPMENT PRICE PAGES



2020 Product Price Pages

Price pages as of Jan. 1, 2020

State of Iowa Pricing

Description	Package	Discount	Contract Price
DL250TC-5 Tool Carrier Wheel Loader	DL250TC-5-US10	20%	\$ 140,646.94
DL250TC-5 Locking Differential Wheel Loader	DL250TC-5-US11	20%	\$ 142,515.82

Standard Features	
176 SAE Horsepower	4 Forward and 3 reverse speeds
Engine Self Diagnostic System	Differentials - limited slip front and rear
Variable Displacement Axial Piston Pump	80 amp alternator
4 Wheel outboard wet disc brakes separate circuits	Single lever control with FNR control buttons
40 degree Articulation	Drawbar and pin
ROPS Cab with Heat and Air Conditioning	Remote Drain Ports
Fully adjustable air suspension seat	GPS with 1 year Subscription

Factory Installed options	Code	Description	Contract Price
FENDER	FUL	FULL FENDER WITH RUBBER PROTECTOR	\$ 1,905.36
TIRE	BR8	KOKOHAMA 20.5R25 (L3) RADIAL	\$ -
TIRE	BRG	BRIDGESTONE 20.5R25 VJT (L3) RADIAL	\$ 5,997.60
TIRE	BR7	TRIANGLE 20.5R25 (L3) RADIAL	\$ 1,811.52
CONTROL VALVE	4SV	4 Spool Control Valve	\$ 1,860.48
JOYSTICK TYPE	FT3	FINGER TIP THREE LEVER	\$ 1,362.72
EMERGENCY STEER	ESS	EMERGENCY STEER	\$ 2,692.80
LOAD ISOLATION SYSTEM	LIH	HYDRAULIC LOAD ISOLATION SYSTEM (LIS)	\$ 2,856.00

DOOSAN INFRACORE CONSTRUCTION EQUIPMENT PRICE PAGES

SEAT	ARH	AIR SUSPENSION WITH HEAT SEAT	\$ 285.60
ROTATING BEACON	ROB	ROTATING BEACON	\$ 224.40
HEAD LAMP	LED	LED head light	\$ 440.64
CAMERA	RVC	REAR VIEW CAMERA	\$ 1,264.80
Water Separator With Heater	WIH	WATER SERPERATOR WITH HEATER	\$ 175.44
ENGINE COOLANT HEATER	110	110V PLUG HEATER	\$ 342.72

DOOSAN INFRACORE CONSTRUCTION EQUIPMENT PRICE PAGES

Dealer Installed options	Code	Description	Contract Price
3 INCH SEAT BELT	139304-01-B	3 INCH SEAT BELT	\$ 103.50
PALLET FORKS -JRB QC; 60 IN. CARRIAGE WIDTH; 48 IN. TINE LENGTH	7252313	PALLET FORKS -JRB QC; 60 IN. CARRIAGE WIDTH; 48 IN. TINE LENGTH	\$ 5,634.48
PALLET FORKS - ISO QC; 60 IN. WIDE CARRIAGE; 60 IN. TINE LENGTH	7252352	PALLET FORKS - ISO QC; 60 IN. WIDE CARRIAGE; 60 IN. TINE LENGTH	\$ 6,222.82
PALLET FORKS - ISO QC; 96IN WIDE HD CARRIAGE; 72IN TINE LENGTH	7252358	PALLET FORKS - ISO QC; 96IN WIDE HD CARRIAGE; 72IN TINE LENGTH	\$ 7,935.60
PALLET FORKS -JRB QC; 96IN WIDE HD CARRIAGE; 72IN TINE LENGTH	7252320	PALLET FORKS -JRB QC; 96IN WIDE HD CARRIAGE; 72IN TINE LENGTH	\$ 7,935.60
12' SNOW PUSHER; BKT MOUNT	7243007	12' SNOW PUSHER; BKT MOUNT	\$ 4,243.20
14' SNOW PUSHER; BKT MOUNT	7243008	14' SNOW PUSHER; BKT MOUNT	\$ 4,488.00
PALLET FORKS - JRB QC; 60 IN. CARRIAGE WIDTH; 60 IN. TINE LENGTH	7252314	PALLET FORKS - JRB QC; 60 IN. CARRIAGE WIDTH; 60 IN. TINE LENGTH	\$ 6,222.82
PALLET FORKS - JRB QC; 96 IN. CARRIAGE WIDTH; 60 IN. TINE LENGTH	7252319	PALLET FORKS - JRB QC; 96 IN. CARRIAGE WIDTH; 60 IN. TINE LENGTH	\$ 6,442.32
PALLET FORKS - JRB QC; 96 IN. CARRIAGE WIDTH; 84 IN. TINE LENGTH	7252321	PALLET FORKS - JRB QC; 96 IN. CARRIAGE WIDTH; 84 IN. TINE LENGTH	\$ 8,592.48
PALLET FORKS -ISO QC; 60 IN. WIDE CARRIAGE; 48 IN. TINE LENGTH	7252351	PALLET FORKS -ISO QC; 60 IN. WIDE CARRIAGE; 48 IN. TINE LENGTH	\$ 5,634.48
PALLET FORKS - ISO QC; 96IN WIDE CARRIAGE; 60IN TINE LENGTH	7252357	PALLET FORKS - ISO QC; 96IN WIDE CARRIAGE; 60IN TINE LENGTH	\$ 6,442.32
PALLET FORKS - ISO QC; 96IN WIDE HD CARRIAGE; 84IN TINE LENGTH	7252359	PALLET FORKS - ISO QC; 96IN WIDE HD CARRIAGE; 84IN TINE LENGTH	\$ 8,592.48

DOOSAN INFRACORE CONSTRUCTION EQUIPMENT PRICE PAGES

GPBKT; 108IN 3.5YD; JRB QC; BOT	7269336	GPBKT; 108IN 3.5YD; JRB QC; BOT	\$ 9,533.33
GPBKT; 108IN 3.5YD; JRB QC; BOCE	7269340	GPBKT; 108IN 3.5YD; JRB QC; BOCE	\$ 8,059.63
LMBKT; 120IN 5.0YD; JRB QC; BOCE	7269362	LMBKT; 120IN 5.0YD; JRB QC; BOCE	\$ 10,781.81
MPBKT; 108IN 3.25YD; JRB QC; BOT	7325279	MPBKT; 108IN 3.0YD; JRB QC; BOT	\$ 14,374.66
MPBKT; 108IN 3.25YD; JRB QC; BOCE	7325200	MPBKT; 108IN 3.00YD; JRB QC; BOCE	\$ 14,374.66
GPBKT; 108IN 3.5YD; ISO QC; BOCE	7269390	GPBKT; 108IN 3.5YD; ISO QC; BOCE	\$ 8,059.63
LMBKT; 120IN 5.0YD; ISO QC; BOCE	7269394	LMBKT; 120IN 5.0YD; ISO QC; BOCE	\$ 10,781.81
MPBKT; 108IN 3.25YD; ISO QC; BOT	7325576	MPBKT; 108IN 3.00YD; ISO QC; BOT	\$ 14,374.66
MPBKT; 108IN 3.25YD; ISO QC; BOCE	7325573	MPBKT; 108IN 3.00YD; ISO QC; BOCE	\$ 14,374.66
QUICK COUPLER, DL250TC-5, JRB STYLE	7269879	QUICK COUPLER, DL250TC-5, JRB STYLE	\$ 5,043.70
QUICK COUPLER, DL250TC-5, ISO STYLE	7269884	QUICK COUPLER, DL250TC-5, ISO STYLE	\$ 5,450.06

DOOSAN INFRACORE CONSTRUCTION EQUIPMENT PRICE PAGES



2020 Product Price Pages

Price pages as of Jan. 1, 2020

State of Iowa Pricing

Description	Package	Discount	Contract Price
DL280-5 Wheel Loader	DL280-5 US-10	20%	\$ 147,165.28
	DL280-5 US-11	20%	\$ 148,885.41
	DL280-5 US-20	20%	\$ 150,777.54
	DL280-5 US-21	20%	\$ 152,497.67

Standard Features

172 SAE Gross Flywheel Horsepower @ 2,100 RPM	4 Forward and 3 reverse speeds
Engine Self Diagnostic System	Differentials - limited slip front and rear
Variable Displacement Axial Piston Pump	80 amp alternator
4 Wheel outboard wet disc brakes separate circuits	Single lever control with FNR control buttons
40 degree Articulation	Drawbar and pin
ROPS Cab with Heat and Air Conditioning	Remote Drain Ports
Fully adjustable air suspension seat	GPS with 1 year Subscription

Factory Installed options	Code	Description	Contract Price
ADDITIONAL COUNTERWEIGHT	200	441 LBS (0.2 TON) ADDITIONAL COUNTERWEIGHT	\$ 1,905.36
LOADER BUCKET	27M	3.5 YD3 (2.7 M3), GP PIN ON W/3 PIECE CUTTING EDGE	\$ 7,607.57
EMERGENCY STEER	ESS	EMERGENCY STEER	\$ 2,476.56
JOYSTICK TYPE	FT3	FINGER TIP THREE LEVER	\$ 1,362.72
LOAD ISOLATION SYSTEM	LIH	HYDRAULIC LOAD ISOLATION SYSTEM	\$ 2,856.00
SEAT	ARH	AIR SUSPENSION WITH HEAT SEAT	\$ 285.60
Water Separator With Heater	WIH	WATER SEPARATOR WITH HEATER	\$ 175.44
ENGINE COOLANT HEATER	110	110V PLUG HEATER	\$ 334.56
AIR COMPRESSOR	ACO	AIR COMPRESSOR	\$ 1,436.16
TIRE	BRK	MICHELIN 20.5r25 (L3) XHAT2 RADIAL	\$ 5,997.60
	BRI	BRIDGESTONE 20.5R25 VJT (L3) RADIAL	\$ 5,997.60

DOOSAN INFRACORE CONSTRUCTION EQUIPMENT PRICE PAGES

	BB7	TRIANGLE 20.5R25 (L3) RADIAL	\$ 1,795.20
CAMERA	RVC	REAR VIEW CAMERA	\$ 1,264.80
HEAD LAMP	LED	LED HEAD LIGHTS	\$ 440.64
ROTATING BEACON	ROB	ROTATING BEACON	\$ 224.40
FENDER	FUL	FULL FENDER WITH RUBBER PROTECTOR	\$ 1,905.36

Dealer Installed options	Code	Description	Contract Price
139304-01-B		3 INCH SEAT BELT	\$ 103.50
7243007		12' SNOW PUSHER; BKT MOUNT	\$ 4,243.20
7243008		14' SNOW PUSHER; BKT MOUNT	\$ 4,488.00
7252313		PALLET FORKS - JRB QC; 60 IN. CARRIAGE WIDTH; 48 IN. TINE LENGTH	\$ 5,634.48
7252314		PALLET FORKS - JRB QC; 60 IN. CARRIAGE WIDTH; 60 IN. TINE LENGTH	\$ 6,222.82
7252319		PALLET FORKS - JRB QC; 96 IN. CARRIAGE WIDTH; 60 IN. TINE LENGTH	\$ 6,442.32
7252320		PALLET FORKS - JRB QC; 96 IN. CARRIAGE WIDTH; 72 IN. TINE LENGTH	\$ 7,935.60
7252321		PALLET FORKS - JRB QC; 96 IN. CARRIAGE WIDTH; 84 IN. TINE LENGTH	\$ 8,592.48
7252351		PALLET FORKS - ISO QC; 60 IN. WIDE CARRIAGE; 48 IN. TINE LENGTH	\$ 5,634.48
7252352		PALLET FORKS - ISO QC; 60 IN. WIDE CARRIAGE; 60 IN. TINE LENGTH	\$ 6,222.82
7252357		PALLET FORKS - ISO QC; 96 IN. WIDE CARRIAGE; 60 IN. TINE LENGTH	\$ 6,442.32
7252358		PALLET FORKS - ISO QC; 96 IN. WIDE HD CARRIAGE; 72 IN. TINE LENGTH	\$ 7,935.60
7252359		PALLET FORKS - ISO QC; 96 IN. WIDE HD CARRIAGE; 84 IN. TINE LENGTH	\$ 8,592.48

DOOSAN INFRACORE CONSTRUCTION EQUIPMENT PRICE PAGES

7269336		GPBKT; 108IN 3.5YD; JRB QC; BOT	\$ 9,533.33
7269340		GPBKT; 108IN 3.5YD; JRB QC; BOCE	\$ 8,059.63
7269386		GPBKT; 108IN 3.5YD; ISO QC; BOT	\$ 9,533.33
7269390		GPBKT; 108IN 3.5YD; ISO QC; BOCE	\$ 8,059.63
7325200		MPBKT; 108IN 3.0YD; JRB QC; BOCE	\$ 14,374.66
7325279		MPBKT; 108IN 3.0YD; JRB QC; BOT	\$ 14,374.66
7325573		MPBKT; 108IN 3.0YD; ISO QC; BOCE	\$ 14,374.66
7325576		MPBKT; 108IN 3.0YD; ISO QC; BOT	\$ 14,374.66
7339595		QUICK COUPLER, DL280-5, JRB STYLE	\$ 5,864.32
7346154		QUICK COUPLER, DL280-5, ISO STYLE	\$ 5,450.06
7346157		GPBKT; 108IN 3.5YD; PIN ON; BOCE	\$ 8,059.63
7346158		GPBKT; 108IN 3.5YD; PIN ON; BOT	\$ 9,533.33
7346159		LMBKT; 120IN 5.5 YD; PIN ON; BOCE	\$ 10,909.10

DOOSAN INFRACORE CONSTRUCTION EQUIPMENT PRICE PAGES



2020 Product Price Pages

Price pages as of Jan. 1, 2020

State of Iowa Pricing

Description	Package	Discount	Contract Price
DL300-5 Standard Lift Wheel Loader	DL300-5-US10	20%	\$ 188,193.38
DL300-5 Locking Differential Wheel Loader	DL300-5-US11	20%	\$ 190,816.86
DL300-5 High Lift Wheel Loader	DL300-5-US20	20%	\$ 197,601.93
DL300-5 High Lift w/ Locking Diff. Wheel Loader	DL300-5-US21	20%	\$ 200,225.40

Standard Features

271 SAE Horsepower	4 Forward and 3 reverse speeds
Engine Self Diagnostic System	Differentials - limited slip front and rear
Variable Displacement Axial Piston Pump	100 amp alternator
4 Wheel outboard wet disc brakes separate circuits	Single lever control with FNR control buttons
40 degree Articulation	Drawbar and pin
ROPS Cab with Heat and Air Conditioning	Remote Drain Ports
Fully adjustable air suspension seat	GPS with 1 year Subscription

Factory Installed options	Code	Description	Contract Price
ADDITIONAL COUNTERWEIGHT	260	573 LBS (0.26 TON) ADDITIONAL COUNTERWEIGHT (RECOMMENDED WITH	\$ 2,284.80
LOADER BUCKET	32D	4.2 YD3 (3.2 M3), GP PIN ON W/3 PIECE CUTTING EDGE	\$ 8,625.12
EMERGENCY STEER	ESS	EMERGENCY STEER	\$ 2,937.60
JOYSTICK TYPE	FT3	FINGER TIP THREE LEVER	\$ 1,362.72
LOAD ISOLATION SYSTEM	LIH	HYDRAULIC LOAD ISOLATION SYSTEM	\$ 3,047.76
FENDER	FUL	FULL FENDER WITH RUBBER PROTECTOR	\$ 3,239.52
FENDER WITH RUBBER PROTECTOR	RPF	FENDER WITH RUBBER PROTECTOR	\$ 954.72
TIRE	CR8	BRIDGESTONE 23.5R25 VJT (L3) RADIAL	\$ 5,638.56
TIRE	CR3	BRIDGESTONE 23.5R25 VSDL (L5) RADIAL	\$ 12,101.28
SEAT	EST	ELECTRIC STEER SEAT WITH AIR SUSPENSION (TO BE USED WITH ELECTRIC STEER OPTION)	\$ -
CAMERA	RVC	REAR VIEW CAMERA	\$ 1,264.80

DOOSAN INFRACORE CONSTRUCTION EQUIPMENT PRICE PAGES

HEAD LAMP	LED	LED head lights	\$ 440.64
ROTATING BEACON	ROB	ROTATING BEACON	\$ 224.40
ENGINE COOLANT HEATER	110	110V PLUG HEATER	\$ 342.72

Dealer Installed options	Code	Description	Contract Price
3 INCH SEAT BELT	139304-01-B	3 INCH SEAT BELT	\$ 103.50
GPBKT; 114IN 4.0YD; JRB QC; BOT	7248043	GPBKT; 114IN 3.5YD; JRB QC; BOT	\$ 10,476.62
GPBKT; 114IN 4.0YD; JRB QC; BOCE	7248044	GPBKT; 114IN 3.5YD; JRB QC; BOCE	\$ 8,221.20
MPBKT; 114IN 3.5YD; JRB QC; BOT	7273860	MPBKT; 114IN 3.5YD; JRB QC; BOT	\$ 16,979.33
MPBKT; 114IN 3.5YD; JRB QC; BOCE	7273859	MPBKT; 114IN 3.5YD; JRB QC; BOCE	\$ 14,780.00
PALLET FORKS -JRB QC; 106 IN. WIDE CARRIAGE; 72 IN. TINE LENGTH	7203954	PALLET FORKS -JRB QC; 106 IN. WIDE CARRIAGE; 72 IN. TINE LENGTH	\$ 10,963.78
MPBKT; 114IN 3.5YD; PIN ON; BOT	7273858	MPBKT; 114IN 3.5YD; PIN ON; BOT	\$ 17,100.00
MPBKT; 114IN 3.5YD; PIN ON; BOCE	7273857	MPBKT; 114IN 3.5YD; PIN ON; BOCE	\$ 17,100.00
GPBKT; 114IN 4.0YD PIN ON. BOT	7273852	GPBKT; 114IN 4.0YD PIN ON. BOT	\$ 12,722.26
GPBKT; 114IN 4.0YD PIN ON. BOCE	7276795	GPBKT; 114IN 4.5YD PIN ON. BOCE	\$ 11,080.46
GPBKT; 114IN 4.0YD; ISO QC; BOT	7273856	GPBKT; 114IN 4.0YD; ISO QC; BOT	\$ 12,722.26
GPBKT; 114IN 4.0YD; ISO QC; BOCE	7273855	GPBKT; 114IN 4.0YD; ISO QC; BOCE	\$ 10,564.75

DOOSAN INFRACORE CONSTRUCTION EQUIPMENT PRICE PAGES

MPBKT; 114IN 3.5YD; ISO QC; BOT	7273862	MPBKT; 114IN 3.5YD; ISO QC; BOT	\$ 16,979.33
MPBKT; 114IN 3.5YD; ISO QC; BOCE	7273861	MPBKT; 114IN 3.5YD; ISO QC; BOCE	\$ 15,075.60
PALLET FORKS -ISO QC; 106 IN. WIDE CARRIAGE; 72 IN. TINE LENGTH	7225063	PALLET FORKS -ISO QC; 106 IN. WIDE CARRIAGE; 72 IN. TINE LENGTH	\$ 10,963.78
PALLET FORKS - ISO QC; 106IN WIDE CARRIAGE; 96IN TINE LENGTH	7235385	PALLET FORKS - ISO QC; 106IN WIDE CARRIAGE; 96IN TINE LENGTH	\$ 12,847.10
PALLET FORKS - ISO QC; 106IN WIDE CARRIAGE; 84IN TINE LENGTH	7235387	PALLET FORKS - ISO QC; 106IN WIDE CARRIAGE; 84IN TINE LENGTH	\$ 12,002.54
PALLET FORKS - JRB QC; 106IN WIDE CARRIAGE; 96IN TINE LENGTH	7235389	PALLET FORKS - JRB QC; 106IN WIDE CARRIAGE; 96IN TINE LENGTH	\$ 12,847.10
PALLET FORKS - JRB QC; 106IN WIDE CARRIAGE; 84IN TINE LENGTH	7235391	PALLET FORKS - JRB QC; 106IN WIDE CARRIAGE; 84IN TINE LENGTH	\$ 12,002.54
12' SNOW PUSHER; BKT MOUNT	7243007	12' SNOW PUSHER; BKT MOUNT	\$ 4,243.20
14' SNOW PUSHER; BKT MOUNT	7243008	14' SNOW PUSHER; BKT MOUNT	\$ 4,488.00
GPBKT; 114 IN; 3.50 YD; JRB QC; BOT	7248043	GPBKT; 114 IN; 3.50 YD; JRB QC; BOT	\$ 10,476.62
GPBKT; 114 IN 3.50 YD; JRB QC; BOCE	7248044	GPBKT; 114 IN 3.50 YD; JRB QC; BOCE	\$ 8,221.20
QUICK COUPLER, DL300-5 ISO STYLE	7254049	QUICK COUPLER, DL300-5 ISO STYLE	\$ 6,686.30
QUICK COUPLER, DL300-5 JRB STYLE	7254073	QUICK COUPLER, DL300-5 JRB STYLE	\$ 6,686.30

DOOSAN INFRACORE CONSTRUCTION EQUIPMENT PRICE PAGES



2020 Product Price Pages

Price pages as of Jan. 1, 2020

State of Iowa Pricing

Description	Package	Discount	Contract Price
DL350-5 Standard Lift Wheel Loader	DL350-5-US10	20%	\$ 208,290.51
DL350-5 Locking Differential Wheel Loader	DL350-5-US11	20%	\$ 210,862.38
DL350-5 High Lift Wheel Loader	DL350-5-US20	20%	\$ 215,148.83
DL350-5 High Lift w/ Locking Diff. Wheel Loader	DL350-5-US21	20%	\$ 217,720.70

Standard Features

271 SAE Horsepower	4 Forward and 3 reverse speeds
Engine Self Diagnostic System	Differentials - limited slip front and rear
Variable Displacement Axial Piston Pump	100 amp alternator
4 Wheel outboard wet disc brakes separate circuits	Single lever control with FNR control buttons
40 degree Articulation	Drawbar and pin
ROPS Cab with Heat and Air Conditioning	Remote Drain Ports
Fully adjustable air suspension seat	GPS with 1 year Subscription

Factory Installed options	Code	Description	Contract Price
LOADER BUCKET	37C	4.8 YD3 (3.7 M3), GP PIN ON W/3 PIECE CUTTING EDGE	\$ 8,168.16
ADDITIONAL COUNTERWEIGHT	260	573 LBS (0.26 TON) ADDITIONAL COUNTERWEIGHT (RECOMMENDED WITH	
FENDER	FUL	FULL FENDER WITH RUBBER PROTECTOR	\$ 3,239.52
Fender with Rubber	RPF	FENDER WITH RUBBER PROTECTOR	\$ 954.72
TIRE	CB1	KUMHO OR HANKOOK 23.5X25-16PR (L3) BIAS	\$ (4,000.00)
TIRE	CR3	BRIDGESTONE 23.5R25 VSDL (L5) RADIAL	\$ 10,028.64
TIRE	CR6	YOKOHAMA 23.5R25 (L3) RADIAL	\$ 2,309.28
TIRE	CR8	BRIDGESTONE 23.5R25 VJT (L3) RADIAL	\$ 3,557.76
EMERGENCY STEER	ESS	EMERGENCY STEER	\$ 2,937.60
JOYSTICK TYPE	FT3	FINGER TIP THREE LEVER	\$ 1,362.72
LOAD ISOLATION SYSTEM	LIH	HYDRAULIC LOAD ISOLATION SYSTEM	\$ 3,047.76

DOOSAN INFRACORE CONSTRUCTION EQUIPMENT PRICE PAGES

CAMERA	RVC	REAR VIEW CAMERA	\$ 1,581.00
HEAD LAMP	LED	LED Head Lights	\$ 440.64
ROTATING BEACON	ROB	ROTATING BEACON	\$ 224.40
AUTO GREASING UNIT	AGU	AUTO GREASING SYSTEM	\$ 4,488.00
ELECTRIC STEERING	EST	ELECTRIC JOYSTICK STEER (MUST ALSO ORDER ELECTRIC STEER SEAT)	#N/A
ENGINE COOLANT HEATER	110	110V PLUG HEATER	\$ 342.72
TRANSMISSION	5GL	5 GEAR WITH LOCK-UP CLUTCH	\$ 5,712.00

Dealer Installed options	Code	Description	Contract Price
3 INCH SEAT BELT	139304-01-B	3 INCH SEAT BELT	\$ 103.50
GPBKT; 120IN 4.5YD PIN ON. BOT	7273890	GPBKT; 120IN 4.5YD PIN ON. BOT	\$ 13,237.15
GPBKT; 120IN 4.5YD PIN ON. BOCE	7273889	GPBKT; 120IN 4.5YD PIN ON. BOCE	\$ 11,080.46
GPBKT; 120IN 4.5YD; JRB QC; BOT	7273892	GPBKT; 120IN 4.5YD; JRB QC; BOT	\$ 13,237.15
GPBKT; 120IN 4.5YD; JRB QC; BOCE	7273891	GPBKT; 120IN 4.5YD; JRB QC; BOCE	\$ 11,080.46
MPBKT; 120IN 4.0YD; PIN ON; BOT	7273896	MPBKT; 120IN 4.0YD; PIN ON; BOT	\$ 20,963.86
MPBKT; 120IN 4.0YD; PIN ON; BOCE	7273895	MPBKT; 120IN 4.0YD; PIN ON; BOCE	\$ 20,137.25
MPBKT; 120IN 4.0YD; JRB QC; BOT	7273898	MPBKT; 120IN 4.0YD; JRB QC; BOT	\$ 20,963.86
MPBKT; 120IN 4.0YD; JRB QC; BOCE	7273897	MPBKT; 120IN 4.0YD; JRB QC; BOCE	\$ 20,137.25
PALLET FORKS -JRB QC; 106 IN. WIDE CARRIAGE; 72 IN. TINE LENGTH	7203954	PALLET FORKS -JRB QC; 106 IN. WIDE CARRIAGE; 72 IN. TINE LENGTH	\$ 10,963.78
GPBKT; 120IN 4.5YD; ISO QC; BOT	7273894	GPBKT; 120IN 4.5YD; ISO QC; BOT	\$ 13,237.15
GPBKT; 120IN 4.5YD; ISO QC; BOCE	7273893	GPBKT; 120IN 4.5YD; ISO QC; BOCE	\$ 11,080.46
MPBKT; 120IN 4.0YD; ISO QC; BOT	7273894	MPBKT; 120IN 4.0YD; ISO QC; BOT	\$ 13,237.15
MPBKT; 120IN 4.0YD; ISO QC; BOCE	7273893	MPBKT; 120IN 4.0YD; ISO QC; BOCE	\$ 11,080.46
PALLET FORKS -ISO QC; 106 IN. WIDE CARRIAGE; 72 IN. TINE LENGTH	7225063	PALLET FORKS -ISO QC; 106 IN. WIDE CARRIAGE; 72 IN. TINE LENGTH	\$ 10,963.78
PALLET FORKS - ISO QC; 106IN WIDE CARRIAGE; 96IN TINE LENGTH	7235385	PALLET FORKS - ISO QC; 106IN WIDE CARRIAGE; 96IN TINE LENGTH	\$ 12,847.10
PALLET FORKS - ISO QC; 106IN WIDE CARRIAGE; 84IN TINE LENGTH	7235387	PALLET FORKS - ISO QC; 106IN WIDE CARRIAGE; 84IN TINE LENGTH	\$ 12,002.54
PALLET FORKS - JRB QC; 106IN WIDE CARRIAGE; 96IN TINE LENGTH	7235389	PALLET FORKS - JRB QC; 106IN WIDE CARRIAGE; 96IN TINE LENGTH	\$ 12,847.10

DOOSAN INFRACORE CONSTRUCTION EQUIPMENT PRICE PAGES

PALLET FORKS - JRB QC; 106IN WIDE CARRIAGE; 84IN TINE LENGTH	7235391	PALLET FORKS - JRB QC; 106IN WIDE CARRIAGE; 84IN TINE LENGTH	\$ 12,002.54
QUICK COUPLER, DL350-5 ISO STYLE	7254050	QUICK COUPLER, DL350-5 ISO STYLE	\$ 6,686.30
QUICK COUPLER, DL350-5 JRB STYLE	7254074	QUICK COUPLER, DL350-5 JRB STYLE	\$ 6,686.30

DOOSAN INFRACORE CONSTRUCTION EQUIPMENT PRICE PAGES



2020 Product Price Pages

Price pages as of Jan. 1, 2020

State of Iowa Pricing

Description	Package	Discount	Contract Price
DL420-5 Standard Lift Wheel Loader	DL420-5-US10	20%	\$ 240,913.94
DL420-5 Locking Differential Wheel Loader	DL420-5-US11	20%	\$ 244,411.69
DL420-5 High Lift Wheel Loader	DL420-5-US20	20%	\$ 242,483.56
DL420-5 High Lift w/ Locking Diff. Wheel Loader	DL420-5-US21	20%	\$ 245,981.30

Standard Features

354 SAE Horsepower Engine Self Diagnostic System Variable Displacement Axial Piston Pump 4 Wheel outboard wet disc brakes separate circuits 40 degree Articulation ROPS Cab with Heat and Air Conditioning Fully adjustable air suspension seat	4 Forward and 3 reverse speeds Differentials - limited slip front and rear 100 amp alternator Single lever control with FNR control buttons Drawbar and pin Remote Drain Ports GPS with 1 year Subscription
---	---

Factory Installed options	Code	Description	Contract Price
ADDITIONAL COUNTERWEIGHT	300	661 LBS (0.3 TON) ADDITIONAL COUNTERWEIGHT (RECOMMENDED WITH	\$ 2,856.00
LOADER BUCKET	42C	5.5 YD3 (4.2 M3), GP PIN ON W/3 PIECE CUTTING EDGE	\$ 10,187.76
EMERGENCY STEER	ESS	EMERGENCY STEER	\$ 2,970.24
JOYSTICK TYPE	FT3	FINGER TIP THREE LEVER	\$ 1,362.72
LOAD ISOLATION SYSTEM	LIH	HYDRAULIC LOAD ISOLATION SYSTEM	\$ 3,047.76
FENDER	FUL	FULL FENDER WITH RUBBER PROTECTOR	\$ 2,937.60
FENDER with rubber	RPF	FENDER WITH RUBBER PROTECTOR	\$ 954.72
Axle Cooler	AXC	AXLE OIL COOLER	\$ 7,833.60
TIRE	DB5	TRIANGLE 26.5X25-20PR (L3) BIAS	#N/A
Tire	DR2	BRIDGESTONE 26.5R25 VSDL (L5) RADIAL	\$ 15,797.76
			#N/A

DOOSAN INFRACORE CONSTRUCTION EQUIPMENT PRICE PAGES

Tire	DR8	BRIDGESTONE 26.5R25 VJT (L3) RADIAL	\$ 6,748.32
			#N/A
CAMERA	RVC	REAR VIEW CAMERA	\$ 1,264.80
HEAD LAMP	LED	LED head lights	\$ 440.64
ROTATING BEACON	ROB	ROTATING BEACON	\$ 224.40
ENGINE COOLANT HEATER	110	110V PLUG HEATER	\$ 342.72
TRANSMISSION	5GL	5 GEAR WITH LOCK-UP CLUTCH	\$ 6,528.00
AUTO GREASING UNIT	AGU	AUTO GREASING SYSTEM	\$ 4,488.00
			#N/A

Dealer Installed options	Code	Description	Contract Price
3 INCH SEAT BELT	139304-01-B	3 INCH SEAT BELT	\$ 103.50
GPBKT; 129IN 5.0YD PIN ON. BOT	7273934	GPBKT; 129IN 5.0YD PIN ON. BOT	\$ 16,137.22
GPBKT; 129IN 5.0YD PIN ON. BOCE	7273933	GPBKT; 129IN 5.0YD PIN ON. BOCE	\$ 13,315.49
GPBKT; 129IN 5.0YD; JRB QC; BOT	7203910	GPBKT; 129IN 5.0YD; JRB QC; BOT	#N/A
GPBKT; 129IN 5.0YD; JRB QC; BOCE	7273935	GPBKT; 129IN 5.0YD; JRB QC; BOCE	\$ 13,315.49
GPBKT; 129IN 5.5YD; JRB QC; BOT	7273936	GPBKT; 129IN 5.5YD; JRB QC; BOT	\$ 16,137.22
GPBKT; 129IN 5.5YD; JRB QC; BOCE	7273941	GPBKT; 129IN 5.5YD; JRB QC; BOCE	\$ 13,848.34
HD PALLET FORKS-JRB QC; 106 IN. WIDE HD CARRIGE; 72 IN. TINE LENGTH	7203955	HD PALLET FORKS-JRB QC; 106 IN. WIDE HD CARRIGE; 72 IN. TINE LENGTH	\$ 12,305.28
ROCK BUCKET; 129IN 4.0YD; PIN ON; WOT	7203956	ROCK BUCKET; 129IN 4.0YD; PIN ON; WOT	\$ 21,651.74

DOOSAN INFRACORE CONSTRUCTION EQUIPMENT PRICE PAGES

GPBKT; 129IN. 5.5 YD PIN ON. BOCE	7273939	GPBKT; 129IN. 5.5 YD PIN ON. BOCE	\$ 13,848.34
GPBKT; 129IN. 5.5 YD PIN ON. BOT	7273940	GPBKT; 129IN. 5.5 YD PIN ON. BOT	\$ 17,136.82
GPBKT; 129IN 5.0YD; ISO QC; BOT	7273938	GPBKT; 129IN 5.0YD; ISO QC; BOT	\$ 16,137.22
GPBKT; 129IN 5.0YD; ISO QC; BOCE	7273937	GPBKT; 129IN 5.0YD; ISO QC; BOCE	\$ 13,315.49
HD PALLET FORKS-ISO QC; 106 IN. WIDE HD CARRIAGE; 72 IN. TINE LENGTH	7225064	HD PALLET FORKS-ISO QC; 106 IN. WIDE HD CARRIAGE; 72 IN. TINE LENGTH	\$ 12,305.28
HD PALLET FORKS-ISO QC; 106IN WIDE CARRIAGE; 96IN TINE LENGTH	7235384	HD PALLET FORKS-ISO QC; 106IN WIDE CARRIAGE; 96IN TINE LENGTH	\$ 14,776.94
HD PALLET FORKS-ISO QC; 106IN WIDE CARRIAGE; 84IN TINE LENGTH	7235386	HD PALLET FORKS-ISO QC; 106IN WIDE CARRIAGE; 84IN TINE LENGTH	\$ 13,010.30
HD PALLET FORKS-JRB QC; 106IN WIDE CARRIAGE; 96IN TINE LENGTH	7235388	HD PALLET FORKS-JRB QC; 106IN WIDE CARRIAGE; 96IN TINE LENGTH	\$ 14,776.94
HD PALLET FORKS-JRB QC; 106IN WIDE CARRIAGE 84IN TINE LENGTH	7235390	HD PALLET FORKS-JRB QC; 106IN WIDE CARRIAGE 84IN TINE LENGTH	\$ 13,010.30
QUICK COUPLER, DL420-5 ISO STYLE	7254051	QUICK COUPLER, DL420-5 ISO STYLE	\$ 8,669.18
QUICK COUPLER, DL420-5 JRB STYLE	7254075	QUICK COUPLER, DL420-5 JRB STYLE	\$ 7,856.45

DOOSAN INFRACORE CONSTRUCTION EQUIPMENT PRICE PAGES



2020 Product Price Pages

Price pages as of Jan. 1, 2020

State of Iowa Pricing

Description	Package	Discount	Contract Price
DL450-5 Standard Lift Wheel Loader	DL450-5-US10	20%	\$ 294,747.04
DL450-5 Locking Differential Wheel Loader	DL450-5-US11	20%	\$ 298,261.93
DL450-5 High Lift Wheel Loader	DL450-5-US20	20%	\$ 303,534.26
DL450-5 High Lift w/ Locking Diff. Wheel Loader	DL450-5-US21	20%	\$ 307,049.14

Standard Features

354 SAE Horsepower	4 Forward and 3 reverse speeds
Engine Self Diagnostic System	Differentials - limited slip front and rear
Variable Displacement Axial Piston Pump	100 amp alternator
4 Wheel outboard wet disc brakes separate circuits	Single lever control with FNR control buttons
40 degree Articulation	Drawbar and pin
ROPS Cab with Heat and Air Conditioning	Remote Drain Ports
Fully adjustable air suspension seat	GPS with 1 year Subscription

Factory Installed options	Code	Description	Contract Price
ADDITIONAL COUNTERWEIGHT	300	661 LBS (0.3 TON) ADDITIONAL COUNTERWEIGHT (RECOMMENED WITH	\$ 2,856.00
LOADER BUCKET	48C	6.3YD3 (5.0 M3), GP PIN ON W/3 PIECE CUTTING EDGE	\$ 10,567.20
EMERGENCY STEER	ESS	EMERGENCY STEER	\$ 2,970.24
JOYSTICK TYPE	FT3	FINGER TIP THREE LEVER	\$ 1,362.72
LOAD ISOLATION SYSTEM	LIH	HYDRAULIC LOAD ISOLATION SYSTEM	\$ 3,047.76
FENDER	FUL	FULL FENDER WITH RUBBER PROTECTOR	\$ 2,937.60
FENDER with Rubber	RPF	FENDER WITH RUBBER PROTECTOR	\$ 954.72
Axle Cooler	AXC	AXLE OIL COOLER	\$ 8,160.00
			#N/A
TIRE	DR2	BRIDGESTONE 26.5R25 VSDL (L5) RADIAL	\$ 15,797.76
			#N/A

DOOSAN INFRACORE CONSTRUCTION EQUIPMENT PRICE PAGES

TIRE	DR8	BRIDGESTONE 26.5R25 VJT (L3) RADIAL	\$ 6,748.32
TIRE	EST	ELECTRIC STEER SEAT WITH AIR SUSPENSION (TO BE USED WITH ELECTRIC STEER OPTION)	#N/A
CAMERA	RVC	REAR VIEW CAMERA	\$ 1,264.80
HEAD LAMP	LED	LED Head Lights	\$ 440.64
ROTATING BEACON	ROB	ROTATING BEACON	\$ 224.40
ENGINE COOLANT HEATER	110	110V PLUG HEATER	\$ 342.72
TRANSMISSION	5GL	5 GEAR WITH LOCK-UP CLUTCH	\$ 6,528.00
AUTO GREASING UNIT	AGU	AUTO GREASING SYSTEM	\$ 4,488.00
ELECTRIC STEERING	EST	ELECTRIC JOYSTICK STEER (MUST ALSO ORDER ELECTRIC STEER SEAT)	\$ 2,831.52

Dealer Installed options	Code	Description	Contract Price
3 INCH SEAT BELT	139304-01-B	3 INCH SEAT BELT	\$ 103.50
GPBKT; 129IN 6 YD PIN ON. BOT	7273970	GPBKT; 129IN 6 YD PIN ON. BOT	\$ 17,136.82
GPBKT; 129IN 6 YD PIN ON. BOCE	7273969	GPBKT; 129IN 6 YD PIN ON. BOCE	\$ 13,848.34
GPBKT; 129IN 6 YD; JRB QC; BOT	7273974	GPBKT; 129IN 6 YD; JRB QC; BOT	\$ 17,527.68
GPBKT; 129IN 5.5YD; JRB QC; BOCE	7273973	GPBKT; 129IN 6 YD; JRB QC; BOCE	\$ 14,611.30
HD PALLET FORKS-JRB QC; 106 IN. WIDE HD CARRIGE; 72 IN. TINE LENGTH	7203955	HD PALLET FORKS-JRB QC; 106 IN. WIDE HD CARRIGE; 72 IN. TINE LENGTH	\$ 12,305.28
ROCK BUCKET; 129IN 4.5YD; PIN ON; WOT	7203957	ROCK BUCKET; 129IN 4.5YD; PIN ON; WOT	\$ 22,357.58
GPBKT; 129IN. 5.0 YD PIN ON. BOCE	7273967	GPBKT; 129IN. 5.0 YD PIN ON. BOCE	\$ 13,316.30

DOOSAN INFRACORE CONSTRUCTION EQUIPMENT PRICE PAGES

GPBKT; 129IN. 5.0 YD PIN ON. BOT	7273968	GPBKT; 129IN. 5.0 YD PIN ON. BOT	\$ 16,137.22
GPBKT; 129IN. 5.5 YD JRB QC. BOCE	7273941	GPBKT; 129IN. 5.5 YD JRB QC. BOCE	\$ 13,848.34
GPBKT; 129IN. 5.5 YD JRB QC. BOT	7273942	GPBKT; 129IN. 5.5 YD JRB QC. BOT	\$ 17,136.82
GPBKT; 129IN 5.5YD; ISO QC; BOT	7273944	GPBKT; 129IN 5.5YD; ISO QC; BOT	\$ 17,136.82
GPBKT; 129IN 5.5YD; ISO QC; BOCE	7273943	GPBKT; 129IN 5.5YD; ISO QC; BOCE	\$ 13,848.34
HD PALLET FORKS-ISO QC; 106 IN. WIDE HD CARRIAGE; 72 IN. TINE LENGTH	7225064	HD PALLET FORKS-ISO QC; 106 IN. WIDE HD CARRIAGE; 72 IN. TINE LENGTH	\$ 12,305.28
GPBKT; 129 IN 6.0 YD ISO QC BOCE	7273975	GPBKT; 129 IN 6.0 YD ISO QC BOCE	\$ 14,611.30
GPBKT; 129 IN 6.0 YD ISO QC BOT	7273976	GPBKT; 129 IN 6.0 YD ISO QC BOT	\$ 17,527.68
GPBKT; 129IN, 5.0YD PIN ON, BOT	7273968	GPBKT; 129IN, 5.0YD PIN ON, BOT	\$ 16,137.22
GPBKT; 129IN, 5.0YD PIN ON, BOCE	7273967	GPBKT; 129IN, 5.0YD PIN ON, BOCE	\$ 13,316.30
HD PALLET FORKS-ISO QC; 106IN WIDE CARRIAGE; 96IN TINE LENGTH	7235384	HD PALLET FORKS-ISO QC; 106IN WIDE CARRIAGE; 96IN TINE LENGTH	\$ 14,776.94
HD PALLET FORKS-ISO QC; 106IN WIDE CARRIAGE; 84IN TINE LENGTH	7235386	HD PALLET FORKS-ISO QC; 106IN WIDE CARRIAGE; 84IN TINE LENGTH	\$ 13,010.30
HD PALLET FORKS-JRB QC; 106IN WIDE CARRIAGE; 96IN TINE LENGTH	7235388	HD PALLET FORKS-JRB QC; 106IN WIDE CARRIAGE; 96IN TINE LENGTH	\$ 14,776.94
HD PALLET FORKS-JRB QC; 106IN WIDE CARRIAGE 84IN TINE LENGTH	7235390	HD PALLET FORKS-JRB QC; 106IN WIDE CARRIAGE 84IN TINE LENGTH	\$ 13,010.30
QUICK COUPLER, DL450-5 ISO STYLE	7254052	QUICK COUPLER, DL450-5 ISO STYLE	\$ 8,925.41
QUICK COUPLER, DL450-5 JRB STYLE	7254076	QUICK COUPLER, DL450-5 JRB STYLE	\$ 7,782.19

DOOSAN INFRACORE CONSTRUCTION EQUIPMENT PRICE PAGES

2020 Product Price Pages

DOOSAN

Price pages as of Jan. 1, 2020

State of Iowa Pricing

Description	Package	Discount	State Price
DL550-5 Standard Lift Wheel Loader	DL550-5-US10	20%	\$ 356,054.55
DL550-5 High Lift Wheel Loader	DL550-5-US20	20%	\$ 365,679.34

Standard Features

380 SAE Horsepower	4 Forward and 3 reverse speeds
Engine Self Diagnostic System	Differential - Hyd Locking front and Conv. rear
Variable Displacement Axial Piston Pump	100 amp alternator 28 Volt
4 Wheel outboard wet disc brakes	Single ever control with FNR conrol buttons
40 degree Articulation	Drawbar and pin
ROPS Cab with Heat and Air Conditioning	Remote Drain Ports
Fully adjustable air suspension seat	GPS with 1 year Subscription

Factory Installed options	Code	Description	Contract Price
ADDITIONAL COUNTERWEIGHT	300	661 LBS (0.3 TON) ADDITIONAL COUNTERWEIGHT (RECOMMENDED WITH	\$ 2,856.00
LOADER BUCKET	57C	7.5YD3 (5.7 M3), GP PIN ON W/3 PIECE CUTTING EDGE	\$ 13,635.36
FENDER	FUL	FULL FENDER WITH RUBBER PROTECTOR	\$ 3,264.00
FENDER with Rubber	RPF	FENDER WITH RUBBER PROTECTOR	\$ 1,142.40
CAMERA	RVC	REAR VIEW CAMERA	\$ 1,264.80
HEAD LAMP	LED	LED Head Lights	\$ 440.64
ROTATING BEACON	ROB	ROTATING BEACON	\$ 224.40
TRANSMISSION	5GL	5 GEAR WITH LOCK-UP CLUTCH	\$ 6,528.00
ENGINE COOLANT HEATER	110	110V PLUG HEATER	\$ 342.72
EMERGENCY STEER	ESS	EMERGENCY STEER	\$ 2,994.72
JOYSTICK TYPE	FT3	FINGER TIP THREE LEVER	\$ 1,362.72

DOOSAN INFRACORE CONSTRUCTION EQUIPMENT PRICE PAGES

LOAD ISOLATION SYSTEM	LIH	HYDRAULIC LOAD ISOLATION SYSTEM	\$ 3,353.76
AUTO GREASING UNIT	AGU	AUTO GREASING SYSTEM	\$ 4,488.00
Axle Cooler	AXC	AXLE OIL COOLER	\$ 8,976.00
TIRE	ERA	BRIDGESTONE 29.5R25 VSDL (L5) RADIAL	\$ 19,437.12
TIRE	ERC	TRIANGLE 29.5R25 (L5) RADIAL	\$ 3,843.36
TIRE	ERG	BRIDGESTONE 29.5R25 VJT (L3) RADIAL	\$ 11,056.80

Dealer Installed options	Code	Description	Contract Price
3 INCH SEAT BELT	139304-01-B	3 INCH SEAT BELT	\$ 129.37
GPBKT; 136IN 6.5YD; JRB QC; BOT	7274011	GPBKT; 136IN 6.5YD; JRB QC; BOT	\$ 24,627.90
GPBKT; 136IN 6.5YD; JRB QC; BOCE	7274010	GPBKT; 136IN 6.5YD; JRB QC; BOCE	\$ 21,527.10
HD PALLET FORKS-JRB QC; 106 IN. WIDE HD CARRIGE; 72 IN. TINE LENGTH	7203955	HD PALLET FORKS-JRB QC; 106 IN. WIDE HD CARRIGE; 72 IN. TINE LENGTH	\$ 15,381.60
GPBKT; 136IN 6.5YD PIN ON. BOT	7274009	GPBKT; 136IN 6.5YD PIN ON. BOT	\$ 24,627.90
GPBKT; 136IN 6.5YD PIN ON. BOCE	7274008	GPBKT; 136IN 6.5YD PIN ON. BOCE	\$ 21,527.10
ROCK BUCKET; 136IN 6.0YD; PIN ON; WOT	7223091	ROCK BUCKET; 136IN 6.0YD; PIN ON; WOT	\$ 33,913.98
GPBKT; 136IN 6.5YD; ISO QC; BOT	7274013	GPBKT; 136IN 6.5YD; ISO QC; BOT	\$ 24,627.90
GPBKT; 136IN 6.5YD; ISO QC; BOCE	7274012	GPBKT; 136IN 6.5YD; ISO QC; BOCE	\$ 21,527.10
HD PALLET FORKS-ISO QC; 106 IN. WIDE HD CARRIAGE; 72 IN. TINE LENGTH	7225064	HD PALLET FORKS-ISO QC; 106 IN. WIDE HD CARRIAGE; 72 IN. TINE LENGTH	\$ 15,381.60
GPBKT; 136 IN 7.0 YD; ISO QC; BOCE	7274012	GPBKT; 136 IN 7.0 YD; ISO QC; BOCE	\$ 21,527.10
GPBKT; 136 IN 7.0 YD; JRB QC; BOCE	7274016	GPBKT; 136 IN 7.0 YD; JRB QC; BOCE	\$ 22,603.20
GPBKT; 136 IN 7.0 YD; JRB QC; BOT	7274017	GPBKT; 136 IN 7.0 YD; JRB QC; BOT	\$ 25,859.04

DOOSAN INFRACORE CONSTRUCTION EQUIPMENT PRICE PAGES

GPBKT; 136 IN 7.0 YD PIN ON. BOCE	7274020	GPBKT; 136 IN 7.0 YD PIN ON. BOCE	\$ 24,984.90
GPBKT; 136 IN 7.0 YD PIN ON. BOT	7274015	GPBKT; 136 IN 7.0 YD PIN ON. BOT	\$ 25,859.04
GPBKT; 136 IN 7.0 YD; ISO QC; BOT	7274019	GPBKT; 136 IN 7.0 YD; ISO QC; BOT	\$ 25,859.04
HD PALLET FORKS-ISO QC; 106IN WIDE CARRIAGE; 96IN TINE LENGTH	7235384	HD PALLET FORKS-ISO QC; 106IN WIDE CARRIAGE; 96IN TINE LENGTH	\$ 18,471.18
HD PALLET FORKS-ISO QC; 106IN WIDE CARRIAGE; 84IN TINE LENGTH	7235386	HD PALLET FORKS-ISO QC; 106IN WIDE CARRIAGE; 84IN TINE LENGTH	\$ 16,262.88
HD PALLET FORKS-JRB QC; 106IN WIDE CARRIAGE; 96IN TINE LENGTH	7235388	HD PALLET FORKS-JRB QC; 106IN WIDE CARRIAGE; 96IN TINE LENGTH	\$ 18,471.18
HD PALLET FORKS-JRB QC; 106IN WIDE CARRIAGE 84IN TINE LENGTH	7235390	HD PALLET FORKS-JRB QC; 106IN WIDE CARRIAGE 84IN TINE LENGTH	\$ 16,262.88
GPBKT; 136IN 7.5 YD PIN ON. BOCE	7274020	GPBKT; 136IN 7.5 YD PIN ON. BOCE	\$ 24,984.90
GPBKT; 136 IN 7.5YD JRB QC. BOCE	7274021	GPBKT; 136 IN 7.5YD JRB QC. BOCE	\$ 24,984.90
GPBKT; 136 IN 7.5YD ISO QC. BOCE	7274018	GPBKT; 136 IN 7.5YD ISO QC. BOCE	\$ 22,603.20
QUICK COUPLER, DL550-5 ISO STYLE	7254053	QUICK COUPLER, DL550-5 ISO STYLE	\$ 12,036.00

DOOSAN INFRACORE CONSTRUCTION EQUIPMENT PRICE PAGES

QUICK COUPLER, DL550-5 JRB STYLE	7254077	QUICK COUPLER, DL550-5 JRB STYLE	\$ 10,697.76
----------------------------------	---------	----------------------------------	--------------

DOOSAN INFRACORE CONSTRUCTION EQUIPMENT PRICE PAGES



2020 Product Price Pages

Price pages as of Jan. 1, 2020

State of Iowa Pricing

Description	Package	Discount	Contract Price
DX35-5	US20	20%	\$ 49,425.60
DX35-5	US21	20%	\$ 50,785.60
DX35-5	US30	20%	\$ 43,383.20
DX35-5	US31	20%	\$ 44,743.20

Standard Features

D18 Turbo, Tier 4 Compliance without aid of DPF	Alternator: 12 V, 90 amp.
33.5 HP Gross @ 2,400 rpm	Battery: 12V Battery, 540 CCA @ 0 degree F
31.2 HP Net @ 2,400 rpm	Starter: 12 Volt, 2.0 KW
Max. Torque 82.2 ft. lbs @ 1,600 rpm	
Displacement 109.5 cu.in., 3 cylinder	
Auto preheat cold start assist	
High Idle 2,400 rpm Max, Low idle 1,220 +/- 25 rpm	

Factory Installed options	Code	Description	Contract Price
Blade Type	2	Angle Blade	\$ 2,320.00
DX35-MQC-279	DX35-MQC-279	Quick Coupler; Manual (Factory Installed)	\$ 604.00
HC350000	HC350000	Hydraulic Thumb; standard arm; 2-tine	\$ 1,440.00
HD3QB-024-283	HD3QB-024-283	3.92 CU. FT. 24" Bucket	\$ 620.00

DOOSAN INFRACORE CONSTRUCTION EQUIPMENT PRICE PAGES



2020 Product Price Pages

Price pages as of Jan. 1, 2020

State of Iowa Pricing

Description	Package	Discount	Contract Price
DX42-5	US20	20%	\$ 49,876.80
DX42-5	US21	20%	\$ 51,666.40
DX42-5	US30	20%	\$ 43,872.80
DX42-5	US31	20%	\$ 45,663.20

Standard Features

D24 Turbo, Tier 4 Compliance without aid of DPF	Alternator: 12 V, 90 amp.
42.6 HP Gross @ 2,200 rpm	Battery: 12V Battery, 540 CCA @ 0 degree F
39.5 HP Net @ 2,200 rpm	Starter: 12 Volt, 2.0 KW
Max. Torque 112.1 ft. lbs @ 1,600 rpm	
Displacement 146 cu.in., 4 cylinder	
Auto preheat cold start assist	
High Idle 2,200 rpm Max, Low idle 1,220 +/- 25 rpm	

Factory Installed options	Code	Description	Contract Price
Blade Type	2	Angle Blade	\$ 2,320.00
DX4250-MQC-280	DX4250-MQC-280	Quick Coupler; Manual (Factory Installed)	\$ 628.00
HC350000	HC350000	Hydraulic Thumb; standard arm; 2-	\$ 1,560.00
HD4QB-024-284	HD3QB-024-283	3.92 CU. FT. 24" Bucket	\$ 652.00

DOOSAN INFRACORE CONSTRUCTION EQUIPMENT PRICE PAGES



2020 Product Price Pages

Price pages as of Jan. 1, 2020

State of Iowa Pricing

Description	Package	Discount	Contract Price
DX50-5	US20	20%	\$ 61,260.80
DX50-5	US21	20%	\$ 63,050.40
DX50-5	US30	20%	\$ 55,256.80
DX50-5	US31	20%	\$ 57,046.40

Standard Features	
D24 Turbo, Tier 4 Compliance without aid of DPF	Alternator: 12 V, 90 amp.
40.7 HP Gross @ 2,200 rpm	Battery: 12V Battery, 540 CCA @ 0 degree F
45.7 HP Net @ 2,200 rpm	Starter: 12 Volt, 2.0 KW
Max. Torque 153.3 ft. lbs @ 1,600 rpm	
Displacement 146 cu.in., 4 cylinder	
Auto preheat cold start assist	
High Idle 2,400 rpm Max, Low idle 1,220 +/- 25 rpm	

Factory Installed options	Code	Description	Contract Price
Blade Type	2	Angle Blade	\$ 2,320.00
DX4250-MQC-280	DX4250-MQC-280	Quick Coupler; Manual (Factory Installed)	\$ 628.00
HC425000	HC425000	Hydraulic Thumb; standard arm; 2-tine	\$ 1,560.00
HD4QB-024-284	HD4QB-024-284	3.92 CU. FT. 24" Bucket	\$ 652.00

DOOSAN INFRACORE CONSTRUCTION EQUIPMENT PRICE PAGES



2020 Product Price Pages

Price pages as of Jan. 1, 2020

State of Iowa Pricing

Description	Package	Discount	Contract Price
DX63-3	US10	20%	\$ 70,373.19

Standard Features	
59.4 HP Gross @ 2,100 rpm	Main Pump: Load Sensing - Tandem, Axial Piston (40 US
Max. Torque 178 ft. lbs @ 1365 rpm	Pressure Setting (3,627 PSI)
Displacement 202.5 cu.in., 4 Cylinder	Auxiliary Hydraulics Flow (22.5 gpm)
Auto Idle	Swing Motor: Axial Piston Type, 2 Stage
Auto preheat cold start assist	Swing Speed Control up to 9.4 RP
Alternator: 12 V, 80 Amp.	Travel Motors: Axial Piston, 2-Speed
Battery: 12V Battery, 900 CCA @ 0° F (-18° C)	Travel Speed (High/Low), 2.7 mph / 1.7 mph

Factory Installed options	Code	Description	Contract Price
Track Shoes	400	15.75" (400mm) STEEL SHOE	\$ 840.48
FUEL FILLER PUMP	FIL	FUEL FILLER PUM	\$ 204.00
FOGS GUARD	FOG	FOG (FALLING OBJECT GUARD)	\$ 1,169.33
ROTATING BEACON	ROB	ROTATING BEACON	\$ 163.20

Dealer Installed options	Code	Description	Contract Price
19406982		PLATE COMPACTOR - PCX64 FOR DX63-3	\$ 5,236.00
7238236		DX63-3; MECH. WEDGE LOCK COUPLER	\$ 1,084.46
8NSB-036		.25 CU. YD. 36" DITCHING BUCKET	\$ 1,106.28
DX63-3QC45H2G3		DX63-3 HYD. QUICK COUPLER WITH	\$ 3,270.78
DX63-3QC45PT7		DX63-3 POWER TILT HYD. QUICK	\$ 10,139.32
MT48TYPB		0.29 YD, 48 IN. 45 DEG TILTING BUCKET	\$ 3,888.36

DOOSAN INFRACORE CONSTRUCTION EQUIPMENT PRICE PAGES

MX4DM000		GENERIC HYD. THUMB USED W/O	\$ 1,596.00
MX4HD012		2.2 CU. FT. 12" WIDTH BUCKET	\$ 671.16
MX4HD18		3.8 CU. FT. 18" WIDTH BUCKET	\$ 786.24
MX4HD18WL		3.8 CU. FT. 18" WIDTH BUCKET; FOR W/L	\$ 786.24
MX4HD24		4.6 CU. FT. 24" WIDTH BUCKET	\$ 910.56
MX4HD24WL		4.6 CU. FT. 24" WIDTH BUCKET; FOR W/L COUPLER	\$ 910.56
MX4HD30		7.1 CU. FT. 30" WIDTH BUCKET	\$ 979.44
Dealer Installed options	Code	Description	Contract Price
MX4HD30WL		7.1 CU. FT. 30" WIDTH BUCKET; FOR W/L	\$ 979.44
MX4QH000		GENERIC HYD. THUMB USED WITH	\$ 1,740.25
MX4WL000		GENERIC HYDRAULIC, MAIN PIN THUMB	\$ 1,746.24
DX633PP363000FULL		36 MONTH 3000 HOUR FULL MACHINE	\$ 1,002.14
DX633PP364000FULL		36 MONTH 4000 HOUR FULL MACHINE	\$ 1,011.33
DX633PP365000FULL		36 MONTH 5000 HOUR FULL MACHINE	\$ 1,094.07
DX633PP366000FULL		36 MONTH 6000 HOUR FULL MACHINE	\$ 1,241.17
DX633PP366000PT		36 MONTH 6000 HOUR POWERTRAIN	\$ 740.11
DX633PP366000PTHYD		36 MONTH 6000 HOUR POWERTRAIN	\$ 625.18
DX633PP367500FULL		36 MONTH 7500 HOUR FULL MACHINE	\$ 1,737.65
DX633PP367500PT		36 MONTH 7500 HOUR POWERTRAIN	\$ 625.18
DX633PP367500PTHYD		36 MONTH 7500 HOUR POWERTRAIN	\$ 1,112.46
DX633PP484000FULL		48 MONTH 4000 HOUR FULL MACHINE	\$ 3,392.54
DX633PP484000PT		48 MONTH 4000 HOUR POWERTRAIN	\$ 1,186.01
DX633PP484000PTHYD		48 MONTH 4000 HOUR POWERTRAIN	\$ 2,408.80

DOOSAN INFRACORE CONSTRUCTION EQUIPMENT PRICE PAGES

DX633PP485000FULL		48 MONTH 5000 HOUR FULL MACHINE WARRANTY	\$ 3,539.64
DX633PP485000PT		48 MONTH 5000 HOUR POWERTRAIN WARRANTY	\$ 1,195.21
DX633PP485000PTHYD		48 MONTH 5000 HOUR POWERTRAIN PLUS HYDRAULIC WARRANTY	\$ 2,583.47
DX633PP486000FULL		48 MONTH 6000 HOUR FULL MACHINE WARRANTY	\$ 3,631.58

DOOSAN INFRACORE CONSTRUCTION EQUIPMENT PRICE PAGES

DX633PP486000PT		48 MONTH 6000 HOUR POWERTRAIN WARRANTY	\$ 1,277.94
DX633PP486000PTHYD		48 MONTH 6000 HOUR POWERTRAIN PLUS HYDRAULIC WARRANTY	\$ 2,675.42
DX633PP487500FULL		48 MONTH 7500 HOUR FULL MACHINE WARRANTY	\$ 4,054.49
DX633PP487500PT		48 MONTH 7500 HOUR POWERTRAIN WARRANTY	\$ 1,498.61
DX633PP487500PTHYD		48 MONTH 7500 HOUR POWERTRAIN PLUS HYDRAULIC WARRANTY	\$ 2,868.49

DOOSAN INFRACORE CONSTRUCTION EQUIPMENT PRICE PAGES

DX633PP604000FULL		60 MONTH 4000 HOUR FULL MACHINE WARRANTY	\$ 3,668.35
DX633PP604000PT		60 MONTH 4000 HOUR POWERTRAIN WARRANTY	\$ 1,305.53
DX633PP604000PTHYD		60 MONTH 4000 HOUR POWERTRAIN PLUS HYDRAULIC WARRANTY	\$ 2,620.25
DX633PP605000FULL		60 MONTH 5000 HOUR FULL MACHINE WARRANTY	\$ 3,879.82
DX633PP605000PT		60 MONTH 5000 HOUR POWERTRAIN WARRANTY	\$ 1,388.28
DX633PP605000PTHYD		60 MONTH 5000 HOUR POWERTRAIN PLUS HYDRAULIC WARRANTY	\$ 2,767.36
DX633PP606000FULL		60 MONTH 6000 HOUR FULL MACHINE WARRANTY	\$ 3,999.33
DX633PP606000PT		60 MONTH 6000 HOUR POWERTRAIN WARRANTY	\$ 1,452.63

DOOSAN INFRACORE CONSTRUCTION EQUIPMENT PRICE PAGES

DX633PP606000PTHYD		60 MONTH 6000 HOUR POWERTRAIN PLUS HYDRAULIC WARRANTY	\$ 2,960.42
DX633PP607500FULL		60 MONTH 7500 HOUR FULL MACHINE WARRANTY	\$ 4,459.02
DX633PP607500PT		60 MONTH 7500 HOUR POWERTRAIN	\$ 1,737.65
DX633PP607500PTHYD		60 MONTH 7500 HOUR POWERTRAIN	\$ 3,236.24

DOOSAN INFRACORE CONSTRUCTION EQUIPMENT PRICE PAGES



2020 Product Price Pages

Price pages as of Jan. 1, 2020

State of Iowa Pricing

Description	Package	Discount	Contract Price
DX85R-3	US-10	20%	\$ 88,081.37

Standard Features	
Electronically Controlled Common Rail Direct	Alternator: 12 V, 80 Amp.
59.4 HP Gross @ 2,100 rpm	Battery: 12V Battery, 900 CCA @ 0° F (-18° C)
Max. Torque 178 ft. lbs @ 1365 rpm	Starter: 12 Volt, 3.0 Kw
Displacement 202.5 cu.in., 4 Cylinder	Yanmar 4TNV98C : Naturally Aspirated
Auto Idle	Control Valve: Pilot Operated, (9) Spools
Auto preheat cold start assist	Travel Speed (High/Low), 2.9 mph / 1.7 mph
High Idle 2250 ±10 rpm, Low Idle 1050 ± 10 rpm	

Factory Installed options	Code	Description	Contract Price
TRACK SHOE	450	17.7" (450MM) STEEL SHOE	\$ 840.48
FUEL FILLER PUMP	FIL	FUEL FILLER PUMP	\$ 204.00
FOGS GUARD	FOG	FOG (FALLING OBJECT GUARD)	\$ 1,169.33
ROTATING BEACON	ROB	ROTATING BEACON	\$ 163.20
			\$ -
			\$ -
Dealer Installed options	Code	Description	Contract Price
19406990		PLATE COMPACTOR - PCX64 FOR DX85R-3	\$ 5,236.00
7238237		DX85R-3; MECH. WEDGE LOCK COUPLER	\$ 1,084.46
9NSB-036		.25 CU YD. 36" DITCHING BUCKET	\$ 1,377.60
9NSB-036WL		.25 CU. YD. 36" DITCHING BUCKET; FOR	\$ 1,377.60
9NSB-048		.31 CU. YD. 48" DITCHING BUCKET	\$ 1,539.72
9NSB-060		.38 CU. YD, 60" DITCHING BUCKET	\$ 1,707.72
AT06R-1200		.29 CU. YD.; 60" 90 DEGREE ROTATION	\$ 3,972.36
AT06R-1500		.37 CU. YD.;60" 90 DEGREE ROTATION	\$ 4,552.80
AT11R-1200		.37 CU. YD.; 48" 90 DEGREE ROTATION	\$ 5,039.16
DX85R-3QC45H2G3		DX85R-3 HYD. QUICK COUPLER WITH	\$ 3,428.28
DX85R-3QC45PT7		DX85R-3 POWERTILT HYD. QUICK	\$ 10,139.32
EK12A012		GENERIC MECH. THUMB USED W/O	\$ 1,312.25
EK12L012		GENERIC MECH. THUMB USED WITH	\$ 1,540.80
MX6DM000		GENERIC HYD. THUMB USED W/O	\$ 2,054.40

DOOSAN INFRACORE CONSTRUCTION EQUIPMENT PRICE PAGES

MX6HD18		6.0 CU. FT. 18" WIDTH BUCKET	\$ 1,055.04
MX6HD18WL		6.0 CU. FT. 18" WIDTH BUCKET; FOR W/L	\$ 1,054.40
MX6HD24		8.7 CU. FT. 24" WIDTH BUCKET	\$ 1,078.56
MX6HD24WL		8.7 CU. FT. 24" WIDTH BUCKET; FOR W/L	\$ 1,078.56
MX6HD30		11.5 CU. FT. 30" WIDTH BUCKET	\$ 1,218.00
MX6HD30WL		11.5 CU. FT. 30" WIDTH BUCKET; FOR	\$ 1,218.00
MX6HD36		14.4 CU. FT. 36" WIDTH BUCKET	\$ 1,338.96
MX6HD36WL		14.4 CU. FT. 36" WIDTH BUCKET; FOR	\$ 1,338.96
MX6QH000		GENERIC HYD. THUMB USED WITH	\$ 2,168.25
MX6WL000		GENERIC HYD. THUMB FOR 24, 30" OR	\$ 2,197.35
DX85R3PP363000FULL		36 MONTH 3000 HOUR FULL MACHINE	\$ 1,254.30
DX85R3PP364000FULL		36 MONTH 4000 HOUR FULL MACHINE	\$ 1,265.81
DX85R3PP365000FULL		36 MONTH 5000 HOUR FULL MACHINE	\$ 1,369.37
DX85R3PP366000FULL		36 MONTH 6000 HOUR FULL MACHINE	\$ 1,553.49
DX85R3PP366000PT		36 MONTH 6000 HOUR POWERTRAIN	\$ 926.34
DX85R3PP366000PTHY		36 MONTH 6000 HOUR POWERTRAIN	\$ 782.50
DX85R3PP367500FULL		36 MONTH 7500 HOUR FULL MACHINE	\$ 2,174.89
DX85R3PP367500PT		36 MONTH 7500 HOUR POWERTRAIN	\$ 782.50
DX85R3PP367500PTHY		36 MONTH 7500 HOUR POWERTRAIN	\$ 1,392.38
DX85R3PP484000FULL		48 MONTH 4000 HOUR FULL MACHINE	\$ 4,246.20
DX85R3PP484000PT		48 MONTH 4000 HOUR POWERTRAIN	\$ 1,484.45
DX85R3PP484000PTHY		48 MONTH 4000 HOUR POWERTRAIN	\$ 3,014.92
DX85R3PP485000FULL		48 MONTH 5000 HOUR FULL MACHINE	\$ 4,430.32
DX85R3PP485000PT		48 MONTH 5000 HOUR POWERTRAIN	\$ 1,495.96
DX85R3PP485000PTHY		48 MONTH 5000 HOUR POWERTRAIN	\$ 3,233.57
DX85R3PP486000FULL		48 MONTH 6000 HOUR FULL MACHINE	\$ 4,545.39
DX85R3PP486000PT		48 MONTH 6000 HOUR POWERTRAIN	\$ 1,599.52
DX85R3PP486000PTHY		48 MONTH 6000 HOUR POWERTRAIN	\$ 3,348.64
DX85R3PP487500FULL		48 MONTH 7500 HOUR FULL MACHINE	\$ 5,074.74
DX85R3PP487500PT		48 MONTH 7500 HOUR POWERTRAIN	\$ 1,875.70
DX85R3PP487500PTHY		48 MONTH 7500 HOUR POWERTRAIN	\$ 3,590.29
DX85R3PP604000FULL		60 MONTH 4000 HOUR FULL MACHINE	\$ 4,591.42
DX85R3PP604000PT		60 MONTH 4000 HOUR POWERTRAIN	\$ 1,634.05
DX85R3PP604000PTHY		60 MONTH 4000 HOUR POWERTRAIN	\$ 3,279.59
DX85R3PP605000FULL		60 MONTH 5000 HOUR FULL MACHINE	\$ 4,856.10
DX85R3PP605000PT		60 MONTH 5000 HOUR POWERTRAIN	\$ 1,737.61
DX85R3PP605000PTHY		60 MONTH 5000 HOUR POWERTRAIN	\$ 3,463.71
DX85R3PP606000FULL		60 MONTH 6000 HOUR FULL MACHINE	\$ 5,005.69
DX85R3PP606000PT		60 MONTH 6000 HOUR POWERTRAIN	\$ 1,818.16
DX85R3PP606000PTHY		60 MONTH 6000 HOUR POWERTRAIN	\$ 3,705.36
DX85R3PP607500FULL		60 MONTH 7500 HOUR FULL MACHINE	\$ 5,581.06
DX85R3PP607500PT		60 MONTH 7500 HOUR POWERTRAIN	\$ 2,174.89
DX85R3PP607500PTHY		60 MONTH 7500 HOUR POWERTRAIN	\$ 4,050.58

DOOSAN INFRACORE CONSTRUCTION EQUIPMENT PRICE PAGES



2020 Product Price Pages

Price pages as of Jan. 1, 2020

State of Iowa Pricing

Description	Package	Discount	Contract Price
DX140LC-5 No Front Excavator	US-10	20%	\$ 101,134.46
DX140LC-5 Standard Excavator	US-20	20%	\$ 118,511.71
DX140LC-5 Standard w/ Dozer Blade Excavator	US-40	20%	\$ 129,588.76

Standard Features

113 SAE Horsepower	4850 lb. Counterweight
Engine Self Diagnostic System	Sealed Pins, boom, Arm, and bucket Linkages
Tandem Variable Axial Piston Type 4970 PSI	Centralized Lube Points
Travel Speed High/Low: 3.5 / 2.0 mph	Joystick Pattern Change Valve
e-EPOS Electronic Power Optimizing System	Preheat Indicator Light
Steel noise suppressed Cab with Heat and Air	Flow Rate Control
Multi-function color LCD Monitor panel	One year GPS Subscription

Factory Installed options	Code	Description	Contract Price
ARM	NON	NON ARM (DESIRED IF EQUIPPING A SECOND MEMBER ATTACHMENT)	\$ (1,012.80)
TRACK SHOE	50R	19.7" (500 mm) RUBBER SHOE (ROAD LINER)	\$ 6,528.00
TRACK SHOE	700	27.6" (700 mm) TRIPLE GROUSER SHOE	\$ 1,436.16
LOCK VALVE	LOB	BOOM LOCK VALVE	\$ 1,501.44
ROTATING PIPING(PERO)	PER	ROTATE CIRCUIT PIPING	\$ 4,896.00
ONE & TWO WAY PIPING	PE3	ONE & TWO WAY PILOT PIPING	\$ 4,896.00
STRAIGHT TRAVEL	STT	STRAIGHT TRAVEL	\$ 587.52
RAIN SHIELD	RAI	CAB RAIN SHIELD	\$ 217.87
CABIN FRONT GUARD	FUL	UPPER AND LOWER FRONT WINDOW GUARD	\$ 913.92
FOGS GUARD	FOG	FOG (FALLING OBJECT GUARD)	\$ 2,121.60
ADDITIONAL WORK LAMP	2LA	2 ADDITIONAL WORKING LAMPS	\$ 554.88
ADDITIONAL WORK LAMP	6LA	6 ADDITIONAL WORKING LAMPS	\$ 1,109.76
ROTATING BEACON	ROB	ROTATING BEACON	\$ 359.04
Water Separator With Heater	WIH	WATER SEPARATOR WITH HEATER	\$ 554.88
FUEL FILLER PUMP	FIL	FUEL FILLER PUMP	\$ 312.53

DOOSAN INFRACORE CONSTRUCTION EQUIPMENT PRICE PAGES

Dealer Installed options	Code	Description	Contract Price
3 INCH SEAT BELT	139304-01-A	3 INCH SEAT BELT	\$ 133.26
DXB100 BREAKER FOR DX140	19405935	DXB100 BREAKER FOR DX140	\$ 26,622.00
PLATE COMPACTOR -PCX64 FOR	19405950	PLATE COMPACTOR -PCX64 FOR DX140	\$ 8,155.00
PLATE COMPACTOR -PCX114 FOR	19405968	PLATE COMPACTOR -PCX114 FOR DX140	\$ 12,200.00
DX140; MECH. WEDGE LOCK	7238238	DX140; MECH. WEDGE LOCK COUPLER	\$ 2,311.32
DX140, 0.75 CU. YD. 48" WIDTH DITCHING BUCKET	DX140BS8B48	DX140, 0.75 CU. YD. 48" WIDTH DITCHING BUCKET	\$ 3,302.96
DX140; 0.80 CU. YD. 60" WIDTH DITCHING BUCKET	DX140BS8B60	DX140; 0.80 CU. YD. 60" WIDTH DITCHING BUCKET	\$ 3,779.56
1.39 CU. YD. 60" WIDTH CANADIAN DITCHING BUCKET	DX140H14BW1500	1.39 CU. YD. 60" WIDTH CANADIAN DITCHING BUCKET	\$ 4,832.35
1.39 CU. YD. 60" WIDTH CANADIAN DITCHING BUCKET; FOR W/L COUPLER	DX140H14BW1500WL	1.39 CU. YD. 60" WIDTH CANADIAN DITCHING BUCKET; FOR W/L COUPLER	\$ 4,832.35
DX140LC-5 HYD. QUICK COUPLER WITH INSTALL KIT	DX140LC-5QC65H1G3	DX140LCR-5 HYD. QUICK COUPLER WITH INSTALL KIT	\$ 6,480.99
0.30 CU. YD. 18" WIDTH BUCKET,	HF40-018	0.30 CU. YD. 18" WIDTH BUCKET, INCLUDES	\$ 2,945.25
0.30 CU. YD. 18" WIDTH BUCKET,	HF40-018WL	0.30 CU. YD. 18" WIDTH BUCKET, INCLUDES	\$ 2,945.25
0.42 CU. YD. 24" WIDTH BUCKET,	HF40-024	0.42 CU. YD. 24" WIDTH BUCKET, INCLUDES	\$ 3,278.33
0.42 CU. YD. 24" WIDTH BUCKET,	HF40-024WL	0.42 CU. YD. 24" WIDTH BUCKET, INCLUDES	\$ 3,278.33
0.56 CU. YD. 30" WIDTH BUCKET,	HF40-030	0.56 CU. YD. 30" WIDTH BUCKET, INCLUDES	\$ 3,522.52
0.56 CU. YD. 30" WIDTH BUCKET,	HF40-030WL	0.56 CU. YD. 30" WIDTH BUCKET, INCLUDES	\$ 3,522.52
0.71 CU. YD. 36" WIDTH BUCKET,	HF40-036	0.71 CU. YD. 36" WIDTH BUCKET, INCLUDES	\$ 3,775.28
0.71 CU. YD. 36" WIDTH BUCKET,	HF40-036WL	0.71 CU. YD. 36" WIDTH BUCKET, INCLUDES	\$ 3,775.28
0.85 CU. YD. 42" WIDTH BUCKET,	HF40-042	0.85 CU. YD. 42" WIDTH BUCKET, INCLUDES	\$ 4,330.05
0.85 CU. YD. 42" WIDTH BUCKET,	HF40-042WL	0.85 CU. YD. 42" WIDTH BUCKET, INCLUDES	\$ 4,330.05
HYDRAULIC, MAIN PIN THUMB	HT65DM-024	HYDRAULIC, MAIN PIN THUMB FOR 24"	\$ 6,063.69
HYDRAULIC, MAIN PIN THUMB	HT65DM-030	HYDRAULIC, MAIN PIN THUMB FOR 30"	\$ 6,063.69
HYDRAULIC, MAIN PIN THUMB	HT65DM-036	HYDRAULIC, MAIN PIN THUMB FOR 36"	\$ 6,063.69
HYDRAULIC, MAIN PIN THUMB	HT65DM-042	HYDRAULIC, MAIN PIN THUMB FOR 42"	\$ 6,063.69
HYDRAULIC, MAIN PIN THUMB	HT65QH-024	HYDRAULIC, MAIN PIN THUMB FOR 24"	\$ 6,063.69
HYDRAULIC, MAIN PIN THUMB	HT65QH-030	HYDRAULIC, MAIN PIN THUMB FOR 30"	\$ 6,063.69
HYDRAULIC, MAIN PIN THUMB	HT65QH-036	HYDRAULIC, MAIN PIN THUMB FOR 36"	\$ 6,063.69
HYDRAULIC, MAIN PIN THUMB	HT65QH-042	HYDRAULIC, MAIN PIN THUMB FOR 42"	\$ 6,063.69
PRO-LINK THUMB FOR 24"	PL65DM-024	PRO-LINK THUMB FOR 24" BUCKET; USED	\$ 8,552.51
PRO-LINK THUMB FOR 30"	PL65DM-030	PRO-LINK THUMB FOR 30" BUCKET; USED	\$ 8,552.51
PRO-LINK THUMB FOR 36" BUCKET; USED WITHOUT COUPLER	PL65DM-036	PRO-LINK THUMB FOR 36" BUCKET; USED WITHOUT COUPLER	\$ 8,552.51

DOOSAN INFRACORE CONSTRUCTION EQUIPMENT PRICE PAGES

PRO-LINK THUMB FOR 42" BUCKET; USED WITHOUT COUPLER	PL65DM-042	PRO-LINK THUMB FOR 42" BUCKET; USED WITHOUT COUPLER	\$ 8,552.51
PRO-LINK THUMB FOR 24" BUCKET; USED WITH COUPLER;	PL65QH-024	PRO-LINK THUMB FOR 24" BUCKET; USED WITH COUPLER; NON-WEDGE LOCK	\$ 8,552.51
PRO-LINK THUMB FOR 30" BUCKET; USED WITH COUPLER;	PL65QH-030	PRO-LINK THUMB FOR 30" BUCKET; USED WITH COUPLER; NON-WEDGE LOCK	\$ 8,552.51
PRO-LINK THUMB FOR 36" BUCKET; USED WITH COUPLER;	PL65QH-036	PRO-LINK THUMB FOR 36" BUCKET; USED WITH COUPLER; NON-WEDGE LOCK	\$ 8,552.51
PRO-LINK THUMB FOR 42" BUCKET; USED WITH COUPLER;	PL65QH-042	PRO-LINK THUMB FOR 42" BUCKET; USED WITH COUPLER; NON-WEDGE LOCK	\$ 8,552.51

DOOSAN INFRACORE CONSTRUCTION EQUIPMENT PRICE PAGES



2020 Product Price Pages

Price pages as of Jan. 1, 2020

State of Iowa Pricing

Description	Package	Discount	State Price
DX140LCR-5 Standard Excavator	US-20	20%	\$ 126,808.57
DX140LCR-5 Standard w/ Dozer Blade Excavator	US-40	20%	\$ 138,659.74

Standard Features	
115.3 SAE Horsepower Engine Self Diagnostic System Tandem Variable Axial Piston Type 4970 PSI Travel Speed High/Low: 3.5 / 2.0 mph e-EPOS Electronic Power Optimizing System Steel noise suppressed Cab with Heat and Air Multi-function color LCD Monitor panel	Power mode selection Sealed Pins, boom, Arm, and bucket Linkag Centralized Lube Points Joystick Pattern Change Valve Preheat Indicator Light Flow Rate Control One year GPS Subscription

Factory Installed options	Code	Description	Contract Price
ARM	NON	NON ARM (DESIRED IF EQUIPPING A SECOND MEMBER ATTACHMENT)	\$ (1,012.80)
TRACK SHOE	50R	19.7" (500 mm) RUBBER SHOE (ROAD LINER)	\$ 8,160.00
TRACK SHOE	700	27.6" (700 mm) TRIPLE GROUSER SHOE	\$ 1,795.20
LOCK VALVE	LOB	BOOM LOCK VALVE	\$ 1,876.80
ROTATING PIPING(PERO)	PER	ROTATE CIRCUIT PIPING	\$ 6,120.00
ONE & TWO WAY PIPING	PE3	ONE & TWO WAY PILOT PIPING	\$ 6,120.00
RAIN SHIELD	RAI	CAB RAIN SHIELD	\$ 272.34
CABIN FRONT GUARD	FUL	UPPER AND LOWER FRONT WINDOW GUARD	\$ 1,142.40
FOGS GUARD	FOG	FOG (FALLING OBJECT GUARD)	\$ 2,652.00
ADDITIONAL WORK LAMP	2LA	2 ADDITIONAL WORKING LAMPS	\$ 693.60
ADDITIONAL WORK LAMP	6LA	6 ADDITIONAL WORKING LAMPS	\$ 1,387.20
ROTATING BEACON	ROB	ROTATING BEACON	\$ 448.80
FUEL FILLER PUMP	FIL	FUEL FILLER PUMP	\$ 390.66

DOOSAN INFRACORE CONSTRUCTION EQUIPMENT PRICE PAGES

Dealer Installed options	Code	Description	Contract Price
3 INCH SEAT BELT	139304-01-A	3 INCH SEAT BELT	\$ 133.26
DXB100 BREAKER FOR DX140	19405935	DXB100 BREAKER FOR DX140	\$ 26,622.00
PLATE COMPACTOR -PCX64 FOR	19405950	PLATE COMPACTOR -PCX64 FOR DX140	\$ 8,155.00
PLATE COMPACTOR -PCX114 FOR	19405968	PLATE COMPACTOR -PCX114 FOR DX140	\$ 12,200.00
DX140; MECH. WEDGE LOCK COUPLER	7238238	DX140; MECH. WEDGE LOCK COUPLER	\$ 2,311.32
DX140, 0.75 CU. YD. 48" WIDTH DITCHING BUCKET	DX140BS8B48	DX140, 0.75 CU. YD. 48" WIDTH DITCHING BUCKET	\$ 3,302.96
DX140; 0.80 CU. YD. 60" WIDTH DITCHING BUCKET	DX140BS8B60	DX140; 0.80 CU. YD. 60" WIDTH DITCHING BUCKET	\$ 3,779.56
1.39 CU. YD. 60" WIDTH CANADIAN DITCHING BUCKET	DX140H14BW1500	1.39 CU. YD. 60" WIDTH CANADIAN DITCHING BUCKET	\$ 4,832.35
1.39 CU. YD. 60" WIDTH CANADIAN DITCHING BUCKET; FOR W/L COUPLER	DX140H14BW1500WL	1.39 CU. YD. 60" WIDTH CANADIAN DITCHING BUCKET; FOR W/L COUPLER	\$ 4,832.35
DX140LC-5 HYD. QUICK COUPLER WITH INSTALL KIT	DX140LC-5QC65H1G3	DX140LCR-5 HYD. QUICK COUPLER WITH INSTALL KIT	#N/A
0.30 CU. YD. 18" WIDTH BUCKET,	HF40-018	0.30 CU. YD. 18" WIDTH BUCKET,	\$ 2,945.25
0.30 CU. YD. 18" WIDTH BUCKET,	HF40-018WL	0.30 CU. YD. 18" WIDTH BUCKET,	\$ 2,945.25
0.42 CU. YD. 24" WIDTH BUCKET,	HF40-024	0.42 CU. YD. 24" WIDTH BUCKET,	\$ 3,278.33
0.42 CU. YD. 24" WIDTH BUCKET,	HF40-024WL	0.42 CU. YD. 24" WIDTH BUCKET,	\$ 3,278.33
0.56 CU. YD. 30" WIDTH BUCKET,	HF40-030	0.56 CU. YD. 30" WIDTH BUCKET,	\$ 3,522.52
0.56 CU. YD. 30" WIDTH BUCKET,	HF40-030WL	0.56 CU. YD. 30" WIDTH BUCKET,	\$ 3,522.52
0.71 CU. YD. 36" WIDTH BUCKET,	HF40-036	0.71 CU. YD. 36" WIDTH BUCKET,	\$ 3,775.28
0.71 CU. YD. 36" WIDTH BUCKET,	HF40-036WL	0.71 CU. YD. 36" WIDTH BUCKET,	\$ 3,775.28
0.85 CU. YD. 42" WIDTH BUCKET,	HF40-042	0.85 CU. YD. 42" WIDTH BUCKET,	\$ 4,330.05
0.85 CU. YD. 42" WIDTH BUCKET,	HF40-042WL	0.85 CU. YD. 42" WIDTH BUCKET,	\$ 4,330.05
HYDRAULIC, MAIN PIN THUMB FOR	HT65DM-024	HYDRAULIC, MAIN PIN THUMB FOR 24"	\$ 6,063.69
HYDRAULIC, MAIN PIN THUMB FOR	HT65DM-030	HYDRAULIC, MAIN PIN THUMB FOR 30"	\$ 6,063.69
HYDRAULIC, MAIN PIN THUMB FOR	HT65DM-036	HYDRAULIC, MAIN PIN THUMB FOR 36"	\$ 6,063.69
HYDRAULIC, MAIN PIN THUMB FOR	HT65DM-042	HYDRAULIC, MAIN PIN THUMB FOR 42"	\$ 6,063.69
HYDRAULIC, MAIN PIN THUMB FOR	HT65QH-024	HYDRAULIC, MAIN PIN THUMB FOR 24"	\$ 6,063.69
HYDRAULIC, MAIN PIN THUMB FOR	HT65QH-030	HYDRAULIC, MAIN PIN THUMB FOR 30"	\$ 6,063.69
HYDRAULIC, MAIN PIN THUMB FOR	HT65QH-036	HYDRAULIC, MAIN PIN THUMB FOR 36"	\$ 6,063.69
HYDRAULIC, MAIN PIN THUMB FOR	HT65QH-042	HYDRAULIC, MAIN PIN THUMB FOR 42"	\$ 6,063.69
PRO-LINK THUMB FOR 24" BUCKET;	PL65DM-024	PRO-LINK THUMB FOR 24" BUCKET; USED	\$ 8,552.51
PRO-LINK THUMB FOR 30" BUCKET;	PL65DM-030	PRO-LINK THUMB FOR 30" BUCKET; USED	\$ 8,552.51
PRO-LINK THUMB FOR 36" BUCKET;	PL65DM-036	PRO-LINK THUMB FOR 36" BUCKET; USED	\$ 8,552.51
PRO-LINK THUMB FOR 42" BUCKET;	PL65DM-042	PRO-LINK THUMB FOR 42" BUCKET; USED	\$ 8,552.51
PRO-LINK THUMB FOR 24" BUCKET;	PL65QH-024	PRO-LINK THUMB FOR 24" BUCKET; USED	\$ 8,552.51
PRO-LINK THUMB FOR 30" BUCKET;	PL65QH-030	PRO-LINK THUMB FOR 30" BUCKET; USED	\$ 8,552.51
PRO-LINK THUMB FOR 36" BUCKET;	PL65QH-036	PRO-LINK THUMB FOR 36" BUCKET; USED	\$ 8,552.51

DOOSAN INFRACORE CONSTRUCTION EQUIPMENT PRICE PAGES

PRO-LINK THUMB FOR 42" BUCKET;	PL65QH-042	PRO-LINK THUMB FOR 42" BUCKET; USED	\$ 8,552.51
--------------------------------	------------	-------------------------------------	-------------

DOOSAN INFRACORE CONSTRUCTION EQUIPMENT PRICE PAGES



2020 Product Price Pages

Price pages as of Jan. 1, 2020

State of Iowa Pricing

Description	Package	Discount	Contract Price
DX170LC-5 Standare Front	US-20	20%	\$ 127,840.00

Standard Features

Perkins 1204F: 4-Cycle Water Cooled	Torque: 391ft. Lbs @ 1,400 rpm
Electronically Controlled Common Rail Direct Injected	High Idle 2000+- 25 rpm, Low Idle 900+-10
T4: Cooled exhaust gas recirculation + Diesel Oxidation	Centralized Lube Points
Catalyst + Selective Catalytic Reduction with DEF	Joystick Pattern Change Valve
131 HP (SAE J1995) Gross Flywheel HP @ 2,000 rpm	Preheat Indicator Light
Displacement: 269cu.in., 4 Cylinder	Flow Rate Control
Bore 105mm Diameter X 127mm Stroke	GPS 3 year Subscription

Factory Installed options	Code	Description	Contract Price
TRACK SHOE	500	19.7" (500 mm) TRIPLE GROUSER SHOE	\$ (503.20)
LOCK VALVE	LOB	BOOM LOCK VALVE	\$ 1,501.44
ROTATING PIPING(PERO)	PER	ROTATE CIRCUIT PIPING	\$ 4,896.00
ONE & TWO WAY PIPING	PE3	ONE & TWO WAY PILOT PIPING	\$ 4,896.00
STRAIGHT TRAVEL	STT	STRAIGHT TRAVEL	\$ 587.52
RAIN SHIELD	RAI	CAB RAIN SHIELD	\$ 217.87
FOGS GUARD	FOG	FOG (FALLING OBJECT GUARD)	\$ 2,121.60
CABIN FRONT GUARD	FUL	UPPER AND LOWER FRONT WINDOW GUARD	\$ 913.92
ADDITIONAL WORK LAMP	2LA	2 ADDITIONAL WORKING LAMPS	\$ 554.88
	6LA	6 ADDITIONAL WORKING LAMPS	\$ 1,109.76
LOWER WIPER	LOW	LOWER WIPER	\$ 195.84
ROTATING BEACON	ROB	ROTATING BEACON	\$ 359.04

DOOSAN INFRACORE CONSTRUCTION EQUIPMENT PRICE PAGES

Water Separator With Heater	WIH	WATER SEPARATOR WITH HEATER	\$ 554.88
ENGINE COOLANT HEATER	110	110 V PLUG HEATER	\$ 150.96
AIR COMPRESSOR	ACO	AIR COMPRESSOR	\$ 2,856.00
FUEL FILLER PUMP	FIL	FUEL FILLER PUMP	\$ 312.53
HD17-024	0.50 CU. YD. 24" HEAVY	1095	\$ 3,099.05
HD17-030	0.68 CU. YD. 30" HEAVY	1190	\$ 3,328.67
HD17-036	0.86 CU. YD. 36" HEAVY	1338	\$ 3,600.27
HD17-042	1.04 CU. YD. 42" HEAVY	1448	\$ 4,128.06
HD17-048	1.22 CU. YD. 48" HEAVY	1584	\$ 4,353.40
HT-17DM3T	HYD. MAIN PIN THUMB; 3	1050	\$ 5,213.90
HT-17DM4T	HYD. MAIN PIN THUMB; 4	1050	\$ 5,213.90
HT-17QC3T	HYD. MAIN PIN THUMB; 3	1050	\$ 5,213.90
HT-17QC4T	HYD. MAIN PIN THUMB; 4	1050	\$ 5,213.90
QC-7071H1G3-4054	HYD. QUICK COUPLER	473	\$ 5,293.08
SD17-024	0.50 CU. YD. 24" SEVERE	1151	\$ 3,404.92
SD17-030	0.68 CU. YD. 30" SEVERE	1264	\$ 3,690.24
SD17-036	0.86 CU. YD. 36" SEVERE	1417	\$ 4,026.96
SD17-042	1.04 CU. YD. 42" SEVERE	1531	\$ 4,680.70
SD17-048	1.22 CU. YD. 48" SEVERE	1681	\$ 4,960.87

DOOSAN INFRACORE CONSTRUCTION EQUIPMENT PRICE PAGES



2020 Product Price Pages

Price pages as of Jan. 1, 2020

State of Iowa Pricing

Description	Package	Discount	Contract Price
DX180LC-5 No Front Excavator	US-10	20%	\$ 113,655.18
DX180LC-5 Standard Excavator	US-20	20%	\$ 131,954.02
DX180LC-5 Long Arm Excavator	US-30	20%	\$ 132,889.33
DX180LC-5 Standrad Excavator w/ Dozer Blade	US-40	20%	\$ 143,510.28
DX180LC-5 Narrow Track Excavator	US-60	20%	\$ 131,663.40

Standard Features

131 SAE Horsepower	Power mode selection
Engine Self Diagnostic System	Sealed Pins, boom, Arm, and bucket Linkage
Tandem Variable Axial Piston Type 4970 PSI	Centralized Lube Points
Travel Speed High/Low: 3.5 / 2.0 mph	Joystick Pattern Change Valve
e-EPOS Electronic Power Optimizing System	Preheat Indicator Light
Steel noise supressed Cab with Heat and Air	Flow Rate Control
Multi-function color LCD Monitor panel	One year GPS Subscription

Factory Installed options	Code	Description	Contract Price
ARM	NON	NON ARM (DESIRED IF EQUIPPING A SECOND MEMBER ATTACHMENT)	\$ (1,184.80)
TRACK SHOE	800	31.5" (800 mm) TRIPLE GROUSER SHOE	\$ 1,087.73
	900	35.4" (900 mm) TRIPLE GROUSER SHOE	\$ 2,284.80
BOOM FLOATING PIPING	LOB	BOOM FLOATING WITH BOOM LOCK	\$ 1,501.44
LOCK VALVE	LOB	BOOM LOCK VALVE	\$ 1,501.44
ROTATING PIPING(PERO)	PER	ROTATE CIRCUIT PIPING	\$ 4,896.00
ONE & TWO WAY PIPING	PE3	ONE & TWO WAY PILOT PIPING	\$ 4,896.00
STRAIGHT TRAVEL	STT	STRAIGHT TRAVEL	\$ 587.52
RAIN SHIELD	RAI	CAB RAIN SHIELD	\$ 217.87
CAMERA	SRC	SIDE AND REAR VIEW CAMERA	\$ 674.83

DOOSAN INFRACORE CONSTRUCTION EQUIPMENT PRICE PAGES

FOGS GUARD	FOG	FOG (FALLING OBJECT GUARD)	\$ 2,121.60
CABIN FRONT GUARD	FUL	UPPER AND LOWER FRONT WINDOW GUARD	\$ 913.92
ADDITIONAL WORK LAMP	2LA	2 ADDITIONAL WORKING LAMPS	\$ 554.88
ADDITIONAL WORK LAMP	6LA	6 ADDITIONAL WORKING LAMPS	\$ 1,109.76
LOWER WIPER	LOW	LOWER WIPER	\$ 195.84
ROTATING BEACON	ROB	ROTATING BEACON	\$ 359.04
Water Separator With Heater	WIH	WATER SEPARATOR WITH HEATER	\$ 554.88
			#N/A
110 V PLUG HEATER	110	110 V PLUG HEATER	\$ 150.96
AIR COMPRESSOR	ACO	AIR COMPRESSOR	\$ 2,856.00
FUEL FILLER PUMP	FIL	FUEL FILLER PUMP	\$ 312.53

Dealer Installed options	Code	Description	Contract Price
3 INCH SEAT BELT	139304-01-A	3 INCH SEAT BELT	\$ 106.61
PLATE COMPACTOR -PCX114 FOR DX180,DX190W,DX210W	19405976	PLATE COMPACTOR -PCX114 FOR DX180,DX190W,DX210W	\$ 9,760.00
DXB130 BREAKER	19406420	DXB130 BREAKER	\$ 24,275.20
DX180-DX225; MECH. WEDGE LOCK COUPLER	7238239	DX180-DX225; MECH. WEDGE LOCK COUPLER	\$ 2,164.85
0.75 CU. YD. 48" WIDTH DITCHING BUCKET	BS8B48	0.75 CU. YD. 48" WIDTH DITCHING BUCKET	\$ 2,642.37
0.80 CU. YD. 60" WIDTH DITCHING BUCKET	BS8B60	0.80 CU. YD. 60" WIDTH DITCHING BUCKET	\$ 3,023.65
0.98 CU. YD. 72" WIDTH DITCHING BUCKET	BS8B72	0.98 CU. YD. 72" WIDTH DITCHING BUCKET	\$ 3,778.49

DOOSAN INFRACORE CONSTRUCTION EQUIPMENT PRICE PAGES

DX180LC-5 HYD. QUICK COUPLER WITH INSTALL KIT	DX180LC-5QC80H3G3	DX180LC-5 HYD. QUICK COUPLER WITH INSTALL KIT	\$ 5,401.36
1.64 CU. YD. 60" WIDTH HEAVY DUTY DITCHING BUCKET	H18BW1500	1.64 CU. YD. 60" WIDTH HEAVY DUTY DITCHING BUCKET	\$ 4,463.93
1.64 CU. YD. 60" WIDTH HEAVY DUTY DITCHING BUCKET; FOR W/L COUPLER	H18BW1500WL	1.64 CU. YD. 60" WIDTH HEAVY DUTY DITCHING BUCKET; FOR W/L COUPLER	\$ 4,463.93
1.89 CU. YD. 67" WIDTH HEAVY DUTY DITCHING BUCKET	H18BW1700	1.89 CU. YD. 67" WIDTH HEAVY DUTY DITCHING BUCKET	\$ 5,085.11
1.89 CU. YD. 67" WIDTH HEAVY DUTY DITCHING BUCKET; FOR W/L COUPLER	H18BW1700WL	1.89 CU. YD. 67" WIDTH HEAVY DUTY DITCHING BUCKET; FOR W/L COUPLER	\$ 5,085.11
0.38 CU. YD. 18" WIDTH BUCKET, INCLUDES WEAR SHROUDS	HF46-018	0.38 CU. YD. 18" WIDTH BUCKET, INCLUDES WEAR SHROUDS	\$ 2,790.60
0.38 CU. YD. 18" WIDTH BUCKET, INCLUDES WEAR SHROUDS; FOR W/L	HF46-018WL	0.38 CU. YD. 18" WIDTH BUCKET, INCLUDES WEAR SHROUDS; FOR W/L	\$ 2,790.60
0.55 CU. YD. 24" WIDTH BUCKET, INCLUDES WEAR SHROUDS	HF46-024	0.55 CU. YD. 24" WIDTH BUCKET, INCLUDES WEAR SHROUDS	\$ 3,099.05
0.55 CU. YD. 24" WIDTH BUCKET, INCLUDES WEAR SHROUDS; FOR W/L	HF46-024WL	0.55 CU. YD. 24" WIDTH BUCKET, INCLUDES WEAR SHROUDS; FOR W/L	\$ 3,099.05
0.72 CU. YD. 30" WIDTH BUCKET, INCLUDES WEAR SHROUDS	HF46-030	0.72 CU. YD. 30" WIDTH BUCKET, INCLUDES WEAR SHROUDS	\$ 3,328.67
0.72 CU. YD. 30" WIDTH BUCKET, INCLUDES WEAR SHROUDS; FOR W/L	HF46-030WL	0.72 CU. YD. 30" WIDTH BUCKET, INCLUDES WEAR SHROUDS; FOR W/L	\$ 3,328.67
0.90 CU. YD. 36" WIDTH BUCKET, INCLUDES WEAR SHROUDS	HF46-036	0.90 CU. YD. 36" WIDTH BUCKET, INCLUDES WEAR SHROUDS	\$ 3,600.27
0.90 CU. YD. 36" WIDTH BUCKET, INCLUDES WEAR SHROUDS; FOR W/L	HF46-036WL	0.90 CU. YD. 36" WIDTH BUCKET, INCLUDES WEAR SHROUDS; FOR W/L	\$ 3,600.27
1.08 CU. YD. 42" WIDTH BUCKET, INCLUDES WEAR SHROUDS	HF46-042	1.08 CU. YD. 42" WIDTH BUCKET, INCLUDES WEAR SHROUDS	\$ 4,128.06
1.08 CU. YD. 42" WIDTH BUCKET, INCLUDES WEAR SHROUDS; FOR W/L	HF46-042WL	1.08 CU. YD. 42" WIDTH BUCKET, INCLUDES WEAR SHROUDS; FOR W/L	\$ 4,128.06
1.26 CU. YD. 48" WIDTH BUCKET, INCLUDES WEAR SHROUDS	HF46-048	1.26 CU. YD. 48" WIDTH BUCKET, INCLUDES WEAR SHROUDS	\$ 4,353.40
1.26 CU. YD. 48" WIDTH BUCKET, INCLUDES WEAR SHROUDS; FOR W/L	HF46-048WL	1.26 CU. YD. 48" WIDTH BUCKET, INCLUDES WEAR SHROUDS; FOR W/L	\$ 4,353.40
HYDRAULIC THUMB; GENERIC 2 TINE; 11" PIN	HKAL5411	HYDRAULIC THUMB; GENERIC 2 TINE; 11" PIN	#N/A
HYDRAULIC THUMB; GENERIC 4 TINE; 24" PIN	HKAL5424	HYDRAULIC THUMB; GENERIC 4 TINE; 24" PIN	#N/A
HYDRAULIC THUMB; GENERIC 4 TINE; 24" PIN	HKAL5424L	HYDRAULIC THUMB; GENERIC 4 TINE; 24" PIN	#N/A
HYDRAULIC, MAIN PIN THUMB FOR 18" BUSHING	HT7080DM-018	HYDRAULIC, MAIN PIN THUMB FOR 18" BUSHING	#N/A
HYDRAULIC, MAIN PIN THUMB FOR 24" BUSHING	HT7080DM-024	HYDRAULIC, MAIN PIN THUMB FOR 24" BUSHING	\$ 5,213.90
HYDRAULIC, MAIN PIN THUMB FOR 30" BUSHING	HT7080DM-030	HYDRAULIC, MAIN PIN THUMB FOR 30" BUSHING	\$ 5,213.90
HYDRAULIC, MAIN PIN THUMB FOR 36" BUSHING	HT7080DM-036	HYDRAULIC, MAIN PIN THUMB FOR 36" BUSHING	\$ 5,213.90

DOOSAN INFRACORE CONSTRUCTION EQUIPMENT PRICE PAGES

HYDRAULIC, MAIN PIN THUMB FOR 42"	HT7080DM-042	HYDRAULIC, MAIN PIN THUMB FOR 42" B	\$ 5,213.90
HYDRAULIC, MAIN PIN THUMB FOR 48"	HT7080DM-048	HYDRAULIC, MAIN PIN THUMB FOR 48" B	\$ 5,213.90
HYDRAULIC, MAIN PIN THUMB FOR 18"	HT7080QH-018	HYDRAULIC, MAIN PIN THUMB FOR 18" B	#N/A
HYDRAULIC, MAIN PIN THUMB FOR 24"	HT7080QH-024	HYDRAULIC, MAIN PIN THUMB FOR 24" B	\$ 5,213.90
HYDRAULIC, MAIN PIN THUMB FOR 30"	HT7080QH-030	HYDRAULIC, MAIN PIN THUMB FOR 30" B	\$ 5,213.90
HYDRAULIC, MAIN PIN THUMB FOR 36"	HT7080QH-036	HYDRAULIC, MAIN PIN THUMB FOR 36" B	\$ 5,213.90
HYDRAULIC, MAIN PIN THUMB FOR 42"	HT7080QH-042	HYDRAULIC, MAIN PIN THUMB FOR 42" B	\$ 5,213.90
HYDRAULIC, MAIN PIN THUMB FOR 48"	HT7080QH-048	HYDRAULIC, MAIN PIN THUMB FOR 48" B	\$ 5,213.90
HYDRAULIC, MAIN PIN THUMB FOR 36"	HT70WL-036	HYDRAULIC, MAIN PIN THUMB FOR 36" B	\$ 6,536.42
PRO-LINK THUMB FOR 18" BUCKET; USED	PL7080DM-018	PRO-LINK THUMB FOR 18" BUCKET; USED	#N/A
PRO-LINK THUMB FOR 24" BUCKET; USED	PL7080DM-024	PRO-LINK THUMB FOR 24" BUCKET; USED	\$ 7,156.16
PRO-LINK THUMB FOR 30" BUCKET; USED	PL7080DM-030	PRO-LINK THUMB FOR 30" BUCKET; USED	\$ 7,156.16
PRO-LINK THUMB FOR 36" BUCKET; USED	PL7080DM-036	PRO-LINK THUMB FOR 36" BUCKET; USED	\$ 7,156.16
PRO-LINK THUMB FOR 42" BUCKET; USED	PL7080DM-042	PRO-LINK THUMB FOR 42" BUCKET; USED	\$ 7,156.16
PRO-LINK THUMB FOR 48" BUCKET; USED	PL7080DM-048	PRO-LINK THUMB FOR 48" BUCKET; USED	\$ 7,156.16
PRO-LINK THUMB FOR 18" BUCKET; USED	PL7080QH-018	PRO-LINK THUMB FOR 18" BUCKET; USED	#N/A
PRO-LINK THUMB FOR 24" BUCKET; USED	PL7080QH-024	PRO-LINK THUMB FOR 24" BUCKET; USED	\$ 7,156.16
PRO-LINK THUMB FOR 30" BUCKET; USED	PL7080QH-030	PRO-LINK THUMB FOR 30" BUCKET; USED	\$ 7,156.16
PRO-LINK THUMB FOR 36" BUCKET; USED	PL7080QH-036	PRO-LINK THUMB FOR 36" BUCKET; USED	\$ 7,156.16
PRO-LINK THUMB FOR 42" BUCKET; USED	PL7080QH-042	PRO-LINK THUMB FOR 42" BUCKET; USED	\$ 7,156.16
PRO-LINK THUMB FOR 48" BUCKET; USED	PL7080QH-048	PRO-LINK THUMB FOR 48" BUCKET; USED	\$ 7,156.16
PRO-LINK THUMB FOR 36" BUCKET; USED	PL70WL-036	PRO-LINK THUMB FOR 36" BUCKET; USED	\$ 6,804.34

DOOSAN INFRACORE CONSTRUCTION EQUIPMENT PRICE PAGES



2020 Product Price Pages

Price pages as of Jan. 1, 2020

State of Iowa Pricing

Description	Package	Discount	Contract Price
DX225LC-5 No Front Excavator	US-10	20%	\$ 136,797.62
DX225LC-5 Standard Excavator	US-20	20%	\$ 159,423.47
DX225LC-5 Long Arm Excavator	US-30	20%	\$ 162,098.12
DX225LC-5 Standard Excavator w/ Dozer Blade	US-40	20%	\$ 175,428.94
DX225LC-5 Super Long Reach Excavator	US-50	20%	\$ 184,458.16

Standard Features

166 SAE Horsepower	Power mode selection
Engine Self Diagnostic System	Sealed Pins, boom, Arm, and bucket Linkage
Tandem Variable Axial Piston Type 4970 PSI	Centralized Lube Points
Travel Speed High/Low: 3.5 / 2.0 mph	One way Pilot Piping
e-EPOS Electronic Power Optimizing System	Preheat Indicator Light
Steel noise suppressed Cab with Heat and Air	Flow Rate Control
Multi-function color LCD Monitor panel	One year GPS Subscription

Factory Installed options	Code	Description	Contract Price
TRACK SHOE	700	27.6" (700 mm) TRIPLE GROUSER SHOE	\$ (768.00)
TRACK SHOE	900	35.4" (900 mm) TRIPLE GROUSER SHOE	\$ 1,332.53
TWO-WAY PIPING(PE3C)	PE3	ONE & TWO WAY PILOT PIPING	\$ 4,896.00

DOOSAN INFRACORE CONSTRUCTION EQUIPMENT PRICE PAGES

ROTATING PIPING(PERO)	PER	ROTATE CIRCUIT PIPING	\$ 4,896.00
LOCK VALVE	LOB	BOOM LOCK VALVE	#N/A
BOOM FLOATING PIPING	WLV	Boom Floating with Boom Lock	#N/A
STRAIGHT TRAVEL	STT	STRAIGHT TRAVEL	\$ 587.52
FUEL FILLER PUMP	FIL	FUEL FILLER PUMP	#N/A
RAIN SHIELD	RAI	CAB RAIN SHIELD	\$ 217.87
FOGS GUARD	FOG	FOG (FALLING OBJECT GUARD)	\$ 2,121.60
CABIN FRONT GUARD	FUL	UPPER AND LOWER FRONT WINDOW GUARD	\$ 913.92
ADDITIONAL WORK LAMP	2LA	2 ADDITIONAL WORKING LAMPS	\$ 554.88
ADDITIONAL WORK LAMP	6LA	6 ADDITIONAL WORKING LAMPS	\$ 1,109.76
ROTATING BEACON	ROB	ROTATING BEACON	\$ 359.04

DOOSAN INFRACORE CONSTRUCTION EQUIPMENT PRICE PAGES

LOWER WIPER	LOW	LOWER WIPER	\$ 195.84
Water Separator With Heater	WIH	WATER SEPARATOR WITH HEATER	\$ 554.88
AIR COMPRESSOR	ACO	AIR COMPRESSOR	\$ 2,856.00

Dealer Installed options	Code	Description	Contract Price
3 INCH SEAT BELT	139304-01-A	3 INCH SEAT BELT	\$ 106.61
PLATE COMPACTOR -PCX114 FOR DX225,DX235	19405984	PLATE COMPACTOR -PCX114 FOR DX225,DX235	\$ 9,760.00
DXB190 Breaker for DX225,DX235,DX255	19406446	DXB190 Breaker for DX225,DX235,DX255	\$ 41,664.00
DX180-DX225; MECH. WEDGE LOCK COUPLER	7238239	DX180-DX225; MECH. WEDGE LOCK COUPLER	\$ 2,164.85

DOOSAN INFRACORE CONSTRUCTION EQUIPMENT PRICE PAGES

DXB170 BREAKER	86701778	DXB170 BREAKER	\$ 35,124.80
MECH.THUMB USED W/O COUPLER	AK16-30C	MECH.THUMB USED W/O COUPLER	\$ 3,457.38
MECH.THUMB USED WITH COUPLER	AK16L30C	MECH.THUMB USED WITH COUPLER	\$ 3,661.97
.93 CU. YD. 48" WIDTH DITCHING BUCKET	B33B48	.93 CU. YD. 48" WIDTH DITCHING BUCKET	#N/A
.98 CU. YD. 60" WIDTH DITCHING BUCKET	B33B60	.98 CU. YD. 60" WIDTH DITCHING BUCKET	#N/A
1.2 CU. YD. 72" WIDTH DITCHING	B33B72	1.2 CU. YD. 72" WIDTH DITCHING	#N/A
DX225LC-3 HYD. QUICK COUPLER	DX225LC-	DX225LC-3 HYD. QUICK COUPLER WITH	#N/A
WITH INSTALL KIT	3QC80H1G3	INSTALL KIT	
1.92 CU. YD. 60" WIDTH HEAVY DUTY	H25BW1500	1.92 CU. YD. 60" WIDTH HEAVY DUTY	\$ 5,559.78
1.92 CU. YD. 60" WIDTH HEAVY DUTY	H25BW1500WL	1.92 CU. YD. 60" WIDTH HEAVY DUTY	\$ 5,559.78
2.22 CU. YD. 67" WIDTH HEAVY DUTY	H25BW1700	2.22 CU. YD. 67" WIDTH HEAVY DUTY	\$ 5,826.24
2.22 CU. YD. 67" WIDTH HEAVY DUTY DITCHING BUCKET; FOR W/L COUPLER	H25BW1700WL	2.22 CU. YD. 67" WIDTH HEAVY DUTY DITCHING BUCKET; FOR W/L COUPLER	\$ 5,826.24

DOOSAN INFRACORE CONSTRUCTION EQUIPMENT PRICE PAGES

0.61 cu. yd. 24 WIDTH BUCKET, INCLUDES WEAR SHROUDS	HF49-024	0.61 cu. yd. 24 WIDTH BUCKET, INCLUDES WEAR SHROUDS	\$ 3,871.02
0.61 cu. yd. 24" WIDTH BUCKET, INCLUDES WEAR SHROUDS; FOR W/L COUPLER	HF49-024WL	0.61 cu. yd. 24" WIDTH BUCKET, INCLUDES WEAR SHROUDS; FOR W/L COUPLER	\$ 3,871.02
0.82 cu. yd. 30 WIDTH BUCKET, INCLUDES WEAR SHROUDS	HF49-030	0.82 cu. yd. 30 WIDTH BUCKET, INCLUDES WEAR SHROUDS	\$ 4,161.48
0.82 cu. yd. 30" WIDTH BUCKET, INCLUDES WEAR SHROUDS; FOR W/L COUPLER	HF49-030WL	0.82 cu. yd. 30" WIDTH BUCKET, INCLUDES WEAR SHROUDS; FOR W/L COUPLER	\$ 4,161.48

DOOSAN INFRACORE CONSTRUCTION EQUIPMENT PRICE PAGES

<p>1.00 cu. yd. 36 WIDTH BUCKET, INCLUDES WEAR SHROUDS</p>	<p>HF49-036</p>	<p>1.00 cu. yd. 36 WIDTH BUCKET, INCLUDES WEAR SHROUDS</p>	<p>\$ 4,310.56</p>
<p>1.00 cu. yd. 36" WIDTH BUCKET, INCLUDES WEAR SHROUDS; FOR W/L COUPLER</p>	<p>HF49-036WL</p>	<p>1.00 cu. yd. 36" WIDTH BUCKET, INCLUDES WEAR SHROUDS; FOR W/L COUPLER</p>	<p>\$ 4,024.80</p>
<p>1.20 cu. yd. 42 WIDTH BUCKET, INCLUDES WEAR SHROUDS</p>	<p>HF49-042</p>	<p>1.20 cu. yd. 42 WIDTH BUCKET, INCLUDES WEAR SHROUDS</p>	<p>\$ 4,304.80</p>
<p>1.20 cu. yd. 42" WIDTH BUCKET, INCLUDES WEAR SHROUDS; FOR W/L COUPLER</p>	<p>HF49-042WL</p>	<p>1.20 cu. yd. 42" WIDTH BUCKET, INCLUDES WEAR SHROUDS; FOR W/L COUPLER</p>	<p>\$ 4,610.44</p>

DOOSAN INFRACORE CONSTRUCTION EQUIPMENT PRICE PAGES

1.45 cu. yd. 48 WIDTH BUCKET, INCLUDES WEAR SHROUDS	HF49-048	1.45 cu. yd. 48 WIDTH BUCKET, INCLUDES WEAR SHROUDS	\$ 4,900.04
1.45 cu. yd. 48" WIDTH BUCKET, INCLUDES WEAR SHROUDS; FOR W/L COUPLER	HF49-048WL	1.45 cu. yd. 48" WIDTH BUCKET, INCLUDES WEAR SHROUDS; FOR W/L COUPLER	\$ 4,900.04
HYDRAULIC THUMB; GENERIC 2 TINE; 11 INCH WIDE; USED WITHOUT COUPLER	HKAL5811	HYDRAULIC THUMB; GENERIC 2 TINE; 11 INCH WIDE; USED WITHOUT COUPLER	#N/A
HYDRAULIC THUMB; GENERIC 4 TINE; 24 INCH WIDE; USED WITHOUT COUPLER	HKAL5824	HYDRAULIC THUMB; GENERIC 4 TINE; 24 INCH WIDE; USED WITHOUT COUPLER	#N/A
HYDRAULIC THUMB; GENERIC 4 TINE; 24 INCH WIDE; USED WITH COUPLER	HKAL5824L	HYDRAULIC THUMB; GENERIC 4 TINE; 24 INCH WIDE; USED WITH COUPLER	#N/A

DOOSAN INFRACORE CONSTRUCTION EQUIPMENT PRICE PAGES

HYDRAULIC, MAIN PIN THUMB FOR 24" BUCKET; USED WITHOUT COUPLER	HT80DM-024	HYDRAULIC, MAIN PIN THUMB FOR 24" BUCKET; USED WITHOUT COUPLER	\$ 6,020.25
HYDRAULIC, MAIN PIN THUMB FOR 30" BUCKET; USED WITHOUT COUPLER	HT80DM-030	HYDRAULIC, MAIN PIN THUMB FOR 30" BUCKET; USED WITHOUT COUPLER	\$ 6,020.25
HYDRAULIC, MAIN PIN THUMB FOR 36" BUCKET; USED WITHOUT COUPLER	HT80DM-036	HYDRAULIC, MAIN PIN THUMB FOR 36" BUCKET; USED WITHOUT COUPLER	\$ 6,020.25
HYDRAULIC, MAIN PIN THUMB FOR 42" BUCKET; USED WITHOUT COUPLER	HT80DM-042	HYDRAULIC, MAIN PIN THUMB FOR 42" BUCKET; USED WITHOUT COUPLER	\$ 6,020.25

DOOSAN INFRACORE CONSTRUCTION EQUIPMENT PRICE PAGES

HYDRAULIC, MAIN PIN THUMB FOR 48" BUCKET; USED WITHOUT COUPLER	HT80DM-048	HYDRAULIC, MAIN PIN THUMB FOR 48" BUCKET; USED WITHOUT COUPLER	\$ 6,020.25
HYDRAULIC, MAIN PIN THUMB FOR 24" BUCKET; USED WITH COUPLER; NON-WEDGE LOCK	HT80QH-024	HYDRAULIC, MAIN PIN THUMB FOR 24" BUCKET; USED WITH COUPLER; NON-WEDGE LOCK	\$ 6,020.25
HYDRAULIC, MAIN PIN THUMB FOR 30" BUCKET; USED WITH COUPLER; NON-WEDGE LOCK	HT80QH-030	HYDRAULIC, MAIN PIN THUMB FOR 30" BUCKET; USED WITH COUPLER; NON-WEDGE LOCK	\$ 6,020.25
HYDRAULIC, MAIN PIN THUMB FOR 36" BUCKET; USED WITH COUPLER; NON-WEDGE LOCK	HT80QH-036	HYDRAULIC, MAIN PIN THUMB FOR 36" BUCKET; USED WITH COUPLER; NON-WEDGE LOCK	\$ 5,626.40
HYDRAULIC, MAIN PIN THUMB FOR 42" BUCKET; USED WITH COUPLER; NON-WEDGE LOCK	HT80QH-042	HYDRAULIC, MAIN PIN THUMB FOR 42" BUCKET; USED WITH COUPLER; NON-WEDGE LOCK	\$ 5,626.40

DOOSAN INFRACORE CONSTRUCTION EQUIPMENT PRICE PAGES

<p>HYDRAULIC, MAIN PIN THUMB FOR 48" BUCKET; USED WITH COUPLER; NON WEDGE LOCK</p>	<p>HT80QH-048</p>	<p>HYDRAULIC, MAIN PIN THUMB FOR 48" BUCKET; USED WITH COUPLER; NON WEDGE LOCK</p>	<p>\$ 6,020.25</p>
<p>HYDRAULIC, MAIN PIN THUMB FOR 36" BUCKET; USED WITH COUPLER; WEDGE LOCK</p>	<p>HT80WL-036</p>	<p>HYDRAULIC, MAIN PIN THUMB FOR 36" BUCKET; USED WITH COUPLER; WEDGE LOCK</p>	<p>#N/A</p>
<p>HYDRAULIC, MAIN PIN THUMB FOR 42" BUCKET; USED WITH COUPLER; WEDGE LOCK</p>	<p>HT80WL-042</p>	<p>HYDRAULIC, MAIN PIN THUMB FOR 42" BUCKET; USED WITH COUPLER; WEDGE LOCK</p>	<p>\$ 6,763.26</p>
<p>1.67 CU. YD. 73" WIDTH HEAVY DUTY DITCHING BUCKET</p>	<p>LP25BW1850</p>	<p>1.67 CU. YD. 73" WIDTH HEAVY DUTY DITCHING BUCKET</p>	<p>\$ 6,282.91</p>

DOOSAN INFRACORE CONSTRUCTION EQUIPMENT PRICE PAGES

1.66 CU. YD. 73" WIDTH HEAVY DUTY DITCHING BUCKET; FOR W/L COUPLER	LP25BW1850WL	1.66 CU. YD. 73" WIDTH HEAVY DUTY DITCHING BUCKET; FOR W/L COUPLER	\$ 6,282.91
PRO-LINK THUMB FOR 24" BUCKET; USED WITHOUT COUPLER	PL80DM-024	PRO-LINK THUMB FOR 24" BUCKET; USED WITHOUT COUPLER	\$ 7,532.80
PRO-LINK THUMB FOR 30" BUCKET; USED WITHOUT COUPLER	PL80DM-030	PRO-LINK THUMB FOR 30" BUCKET; USED WITHOUT COUPLER	\$ 7,532.80
PRO-LINK THUMB FOR 36" BUCKET; USED WITHOUT COUPLER	PL80DM-036	PRO-LINK THUMB FOR 36" BUCKET; USED WITHOUT COUPLER	\$ 7,532.80
PRO-LINK THUMB FOR 42" BUCKET; USED WITHOUT COUPLER	PL80DM-042	PRO-LINK THUMB FOR 42" BUCKET; USED WITHOUT COUPLER	\$ 7,532.80

DOOSAN INFRACORE CONSTRUCTION EQUIPMENT PRICE PAGES

PRO-LINK THUMB FOR 48" BUCKET; USED WITHOUT COUPLER	PL80DM-048	PRO-LINK THUMB FOR 48" BUCKET; USED WITHOUT COUPLER	\$ 7,532.80
PRO-LINK THUMB FOR 24" BUCKET; USED WITH COUPLER; NON-WEDGE LOCK	PL80QH-024	PRO-LINK THUMB FOR 24" BUCKET; USED WITH COUPLER; NON-WEDGE LOCK	\$ 7,532.80
PRO-LINK THUMB FOR 30" BUCKET; USED WITH COUPLER; NON-WEDGE LOCK	PL80QH-030	PRO-LINK THUMB FOR 30" BUCKET; USED WITH COUPLER; NON-WEDGE LOCK	\$ 7,532.80
PRO-LINK THUMB FOR 36" BUCKET; USED WITH COUPLER; NON-WEDGE LOCK	PL80QH-036	PRO-LINK THUMB FOR 36" BUCKET; USED WITH COUPLER; NON-WEDGE LOCK	\$ 7,532.80
PRO-LINK THUMB FOR 42" BUCKET; USED WITH COUPLER; NON-WEDGE LOCK	PL80QH-042	PRO-LINK THUMB FOR 42" BUCKET; USED WITH COUPLER; NON-WEDGE LOCK	\$ 7,532.80

DOOSAN INFRACORE CONSTRUCTION EQUIPMENT PRICE PAGES

PRO-LINK THUMB FOR 48" BUCKET; USED WITH COUPLER; NON-WEDGE LOCK	PL80QH-048	PRO-LINK THUMB FOR 48" BUCKET; USED WITH COUPLER; NON-WEDGE LOCK	\$ 7,532.80
PRO-LINK THUMB FOR 36" BUCKET; USED WITH COUPLER; WEDGE LOCK	PL80WL-036	PRO-LINK THUMB FOR 36" BUCKET; USED WITH COUPLER; WEDGE LOCK	#N/A
PRO-LINK THUMB FOR 42" BUCKET; USED WITH COUPLER; WEDGE LOCK	PL80WL-042	PRO-LINK THUMB FOR 42" BUCKET; USED WITH COUPLER; WEDGE LOCK	\$ 6,536.42

DOOSAN INFRACORE CONSTRUCTION EQUIPMENT PRICE PAGES



2020 Product Price Pages

Price pages as of Jan. 1, 2020

State of Iowa Pricing

Description	Package	Discount	Contract Price
DX235LCR-5 Standard Reduced Swing Excavator	US-20	20%	\$ 168,558.32
DX235LCR-5 Standard Excavator w/Dozer	US-40	20%	\$ 185,530.09

Standard Features

122 SAE Horsepower	Power mode selection
Engine Self Diagnostic System	Sealed Pins, boom, Arm, and bucket Linkage
Tandem Variable Axial Piston Type 4970 PSI	Centralized Lube Points
Travel Speed High/Low: 2.9 / 1.9 mph	One way Pilot Piping
e-EPOS Electronic Power Optimizing System	Preheat Indicator Light
Steel noise suppressed Cab with Heat and Air	Flow Rate Control
Multi-function color LCD Monitor panel	One year GPS Subscription

Factory Installed options	Code	Description	Contract Price
ARM	NON	NON ARM (DESIRED IF EQUIPPING A SECOND MEMBER ATTACHMENT)	\$ (1,331.20)
TRACK SHOE	700	27.6" (700 mm) TRIPLE GROUSER SHOE	\$ (768.00)
TRACK SHOE	900	35.4" (900 mm) TRIPLE GROUSER SHOE	\$ 1,332.53
LOCK VALVE	LOB	BOOM LOCK VALVE	\$ 1,501.44
ROTATING PIPING(PERO)	PER	ROTATE CIRCUIT PIPING	\$ 4,896.00
ONE & TWO WAY PIPING	PE3	ONE & TWO WAY PILOT PIPING	\$ 4,896.00
STRAIGHT TRAVEL	STT	STRAIGHT TRAVEL	\$ 587.52
RAIN SHIELD	RAI	CAB RAIN SHIELD	\$ 217.87
FOGS GUARD	FOG	FOG (FALLING OBJECT GUARD)	\$ 2,121.60
CABIN FRONT GUARD	FUL	UPPER AND LOWER FRONT WINDOW GUARD	\$ 913.92
ADDITIONAL WORK LAMP	2LA	2 ADDITIONAL WORKING LAMPS	\$ 554.88
ADDITIONAL WORK LAMP	6LA	6 ADDITIONAL WORKING LAMPS	\$ 1,109.76

DOOSAN INFRACORE CONSTRUCTION EQUIPMENT PRICE PAGES

ROTATING BEACON	ROB	ROTATING BEACON	\$ 359.04
Water Separator With Heater	WIH	WATER SEPARATOR WITH HEATER	\$ 554.88
ENGINE COOLANT HEATER	110	110 V PLUG HEATER	\$ 150.96
FUEL FILLER PUMP	FIL	FUEL FILLER PUMP	\$ 312.53

Dealer Installed options	Code	Description	Contract Price
3 INCH SEAT BELT	139304-01-A	3 INCH SEAT BELT	\$ 106.61
PLATE COMPACTOR -PCX114 FOR DX225,DX235	19405984	PLATE COMPACTOR -PCX114 FOR DX225,DX235	\$ 9,760.00
DXB190 Breaker for DX225,DX235,DX255	19406446	DXB190 Breaker for DX225,DX235,DX255	\$ 41,664.00
DX180-DX225; MECH. WEDGE LOCK COUPLER	7238239	DX180-DX225; MECH. WEDGE LOCK COUPLER	\$ 2,164.85
DXB170 BREAKER	86701778	DXB170 BREAKER	\$ 35,124.80
.93 CU. YD. 48" WIDTH DITCHING BUCKET	B33B48	.93 CU. YD. 48" WIDTH DITCHING BUCKET	#N/A
.98 CU. YD. 60" WIDTH DITCHING BUCKET	B33B60	.98 CU. YD. 60" WIDTH DITCHING BUCKET	#N/A

DOOSAN INFRACORE CONSTRUCTION EQUIPMENT PRICE PAGES

1.2 CU. YD. 72" WIDTH DITCHING BUCKET	B33B72	1.2 CU. YD. 72" WIDTH DITCHING BUCKET	#N/A
BREAKER KIT (B) SINGLE ACTING HKX	DX235HK1	BREAKER KIT (B) SINGLE ACTING HKX	#N/A
THUMB KIT [T] DOUBLE ACTING HKX PIPING E	DX235HK2	THUMB KIT [T] DOUBLE ACTING HKX PIPING E	#N/A
BREAKER / THUMB [BT] SINGLE & DOUBLE ACT	DX235HK3	BREAKER / THUMB [BT] SINGLE & DOUBLE ACT	#N/A
DX235LCR-5 HYD. QUICK COUPLER WITH INSTALL KIT	DX235LCR-5QC80H1G3	DX235LCR-5 HYD. QUICK COUPLER WITH INSTALL KIT	\$ 6,525.29
1.92 CU. YD. 60" WIDTH HEAVY DUTY DITCHING BUCKET	H25BW1500	1.92 CU. YD. 60" WIDTH HEAVY DUTY DITCHING BUCKET	\$ 5,559.78
1.92 CU. YD. 60" WIDTH HEAVY DUTY DITCHING BUCKET; FOR W/L COUPLER	H25BW1500WL	1.92 CU. YD. 60" WIDTH HEAVY DUTY DITCHING BUCKET; FOR W/L COUPLER	\$ 5,559.78
2.22 CU. YD. 67" WIDTH HEAVY DUTY DITCHING BUCKET	H25BW1700	2.22 CU. YD. 67" WIDTH HEAVY DUTY DITCHING BUCKET	\$ 5,826.24
2.22 CU. YD. 67" WIDTH HEAVY DUTY DITCHING BUCKET; FOR W/L COUPLER	H25BW1700WL	2.22 CU. YD. 67" WIDTH HEAVY DUTY DITCHING BUCKET; FOR W/L COUPLER	\$ 5,826.24
0.61 cu. yd. 24 WIDTH BUCKET, INCLUDES WEAR SHROUDS	HF49-024	0.61 cu. yd. 24 WIDTH BUCKET, INCLUDES WEAR SHROUDS	\$ 3,871.02
0.61 cu. yd. 24" WIDTH BUCKET, INCLUDES WEAR SHROUDS; FOR W/L	HF49-024WL	0.61 cu. yd. 24" WIDTH BUCKET, INCLUDES WEAR SHROUDS; FOR W/L	\$ 3,871.02
0.82 cu. yd. 30 WIDTH BUCKET, INCLUDES WEAR SHROUDS	HF49-030	0.82 cu. yd. 30 WIDTH BUCKET, INCLUDES WEAR SHROUDS	\$ 4,161.48
0.82 cu. yd. 30" WIDTH BUCKET, INCLUDES WEAR SHROUDS; FOR W/L	HF49-030WL	0.82 cu. yd. 30" WIDTH BUCKET, INCLUDES WEAR SHROUDS; FOR W/L	\$ 4,161.48
1.00 cu. yd. 36 WIDTH BUCKET, INCLUDES WEAR SHROUDS	HF49-036	1.00 cu. yd. 36 WIDTH BUCKET, INCLUDES WEAR SHROUDS	\$ 4,310.56
1.00 cu. yd. 36" WIDTH BUCKET, INCLUDES WEAR SHROUDS; FOR W/L	HF49-036WL	1.00 cu. yd. 36" WIDTH BUCKET, INCLUDES WEAR SHROUDS; FOR W/L	\$ 4,310.56
1.20 cu. yd. 42 WIDTH BUCKET, INCLUDES WEAR SHROUDS	HF49-042	1.20 cu. yd. 42 WIDTH BUCKET, INCLUDES WEAR SHROUDS	\$ 4,610.44
1.20 cu. yd. 42" WIDTH BUCKET, INCLUDES WEAR SHROUDS; FOR W/L	HF49-042WL	1.20 cu. yd. 42" WIDTH BUCKET, INCLUDES WEAR SHROUDS; FOR W/L	\$ 4,610.44
1.45 cu. yd. 48 WIDTH BUCKET, INCLUDES WEAR SHROUDS	HF49-048	1.45 cu. yd. 48 WIDTH BUCKET, INCLUDES WEAR SHROUDS	\$ 4,900.04
1.45 cu. yd. 48" WIDTH BUCKET, INCLUDES WEAR SHROUDS; FOR W/L	HF49-048WL	1.45 cu. yd. 48" WIDTH BUCKET, INCLUDES WEAR SHROUDS; FOR W/L	\$ 4,900.04
HYDRAULIC THUMB; GENERIC 2 TINE; 11 INCH WIDE; USED WITHOUT	HKAL5811	HYDRAULIC THUMB; GENERIC 2 TINE; 11 INCH WIDE; USED WITHOUT COUPLER	#N/A
HYDRAULIC THUMB; GENERIC 4 TINE; 24 INCH WIDE; USED WITHOUT	HKAL5824	HYDRAULIC THUMB; GENERIC 4 TINE; 24 INCH WIDE; USED WITHOUT COUPLER	#N/A
HYDRAULIC THUMB; GENERIC 4 TINE; 24 INCH WIDE; USED WITH COUPLER	HKAL5824L	HYDRAULIC THUMB; GENERIC 4 TINE; 24 INCH WIDE; USED WITH COUPLER	#N/A
HYDRAULIC, MAIN PIN THUMB FOR 24" BUCKET; USED WITHOUT	HT80DM-024	HYDRAULIC, MAIN PIN THUMB FOR 24" BUCKET; USED WITHOUT COUPLER	\$ 6,020.25
HYDRAULIC, MAIN PIN THUMB FOR 30" BUCKET; USED WITHOUT	HT80DM-030	HYDRAULIC, MAIN PIN THUMB FOR 30" BUCKET; USED WITHOUT COUPLER	\$ 6,020.25

DOOSAN INFRACORE CONSTRUCTION EQUIPMENT PRICE PAGES

HYDRAULIC, MAIN PIN THUMB FOR 36" BUCKET; USED WITHOUT	HT80DM-036	HYDRAULIC, MAIN PIN THUMB FOR 36" BUCKET; USED WITHOUT COUPLER	\$ 6,020.25
HYDRAULIC, MAIN PIN THUMB FOR 42" BUCKET; USED WITHOUT	HT80DM-042	HYDRAULIC, MAIN PIN THUMB FOR 42" BUCKET; USED WITHOUT COUPLER	\$ 6,020.25
HYDRAULIC, MAIN PIN THUMB FOR 48" BUCKET; USED WITHOUT	HT80DM-048	HYDRAULIC, MAIN PIN THUMB FOR 48" BUCKET; USED WITHOUT COUPLER	\$ 6,020.25
HYDRAULIC, MAIN PIN THUMB FOR 24" BUCKET; USED WITH COUPLER;	HT80QH-024	HYDRAULIC, MAIN PIN THUMB FOR 24" BUCKET; USED WITH COUPLER; NON-	\$ 6,020.25
HYDRAULIC, MAIN PIN THUMB FOR 30" BUCKET; USED WITH COUPLER;	HT80QH-030	HYDRAULIC, MAIN PIN THUMB FOR 30" BUCKET; USED WITH COUPLER; NON-	\$ 6,020.25
HYDRAULIC, MAIN PIN THUMB FOR 36" BUCKET; USED WITH COUPLER;	HT80QH-036	HYDRAULIC, MAIN PIN THUMB FOR 36" BUCKET; USED WITH COUPLER; NON-	\$ 6,020.25
HYDRAULIC, MAIN PIN THUMB FOR 42" BUCKET; USED WITH COUPLER;	HT80QH-042	HYDRAULIC, MAIN PIN THUMB FOR 42" BUCKET; USED WITH COUPLER; NON-	\$ 6,020.25
HYDRAULIC, MAIN PIN THUMB FOR 48" BUCKET; USED WITH COUPLER;	HT80QH-048	HYDRAULIC, MAIN PIN THUMB FOR 48" BUCKET; USED WITH COUPLER; NON	\$ 6,020.25
1.67 CU. YD. 73" WIDTH HEAVY DUTY DITCHING BUCKET	LP25BW1850	1.67 CU. YD. 73" WIDTH HEAVY DUTY DITCHING BUCKET	\$ 6,282.91
1.66 CU. YD. 73" WIDTH HEAVY DUTY DITCHING BUCKET; FOR W/L COUPLER	LP25BW1850 WL	1.66 CU. YD. 73" WIDTH HEAVY DUTY DITCHING BUCKET; FOR W/L COUPLER	\$ 6,282.91
PRO-LINK THUMB FOR 24" BUCKET; USED WITHOUT COUPLER	PL80DM-024	PRO-LINK THUMB FOR 24" BUCKET; USED WITHOUT COUPLER	\$ 7,532.80
PRO-LINK THUMB FOR 30" BUCKET; USED WITHOUT COUPLER	PL80DM-030	PRO-LINK THUMB FOR 30" BUCKET; USED WITHOUT COUPLER	\$ 7,532.80
PRO-LINK THUMB FOR 36" BUCKET; USED WITHOUT COUPLER	PL80DM-036	PRO-LINK THUMB FOR 36" BUCKET; USED WITHOUT COUPLER	\$ 7,532.80
PRO-LINK THUMB FOR 42" BUCKET; USED WITHOUT COUPLER	PL80DM-042	PRO-LINK THUMB FOR 42" BUCKET; USED WITHOUT COUPLER	\$ 7,532.80
PRO-LINK THUMB FOR 48" BUCKET; USED WITHOUT COUPLER	PL80DM-048	PRO-LINK THUMB FOR 48" BUCKET; USED WITHOUT COUPLER	\$ 7,532.80
PRO-LINK THUMB FOR 24" BUCKET; USED WITH COUPLER; NON-WEDGE	PL80QH-024	PRO-LINK THUMB FOR 24" BUCKET; USED WITH COUPLER; NON-WEDGE	\$ 7,532.80
PRO-LINK THUMB FOR 30" BUCKET; USED WITH COUPLER; NON-WEDGE	PL80QH-030	PRO-LINK THUMB FOR 30" BUCKET; USED WITH COUPLER; NON-WEDGE	\$ 7,532.80
PRO-LINK THUMB FOR 36" BUCKET; USED WITH COUPLER; NON-WEDGE	PL80QH-036	PRO-LINK THUMB FOR 36" BUCKET; USED WITH COUPLER; NON-WEDGE	\$ 7,532.80
PRO-LINK THUMB FOR 42" BUCKET; USED WITH COUPLER; NON-WEDGE	PL80QH-042	PRO-LINK THUMB FOR 42" BUCKET; USED WITH COUPLER; NON-WEDGE	\$ 7,532.80
PRO-LINK THUMB FOR 48" BUCKET; USED WITH COUPLER; NON-WEDGE	PL80QH-048	PRO-LINK THUMB FOR 48" BUCKET; USED WITH COUPLER; NON-WEDGE	\$ 7,532.80

DOOSAN INFRACORE CONSTRUCTION EQUIPMENT PRICE PAGES



2020 Product Price Pages

Price pages as of Jan. 1, 2020

State of Iowa Pricing

Description	Package	Discount	Contract Price
DX255LC-5 No Front Excavator	US-10	20%	\$ 166,268.98
DX255LC-5 Standard Excavator	US-20	20%	\$ 191,811.06
DX255LC-5 Long Arm Excavator	US-30	20%	\$ 194,060.57

Standard Features

189 SAE Horsepower Engine Self Diagnostic System Tandem Variable Axial Piston Type 4970 PSI Travel Speed High/Low: 2.9 / 1.9 mph e-EPOS Electronic Power Optimizing System Steel noise suppressed Cab with Heat and Air Multi-function color LCD Monitor panel	Power mode selection Sealed Pins, boom, Arm, and bucket Linkage Centralized Lube Points One way Pilot Piping Preheat Indicator Light Flow Rate Control One year GPS Subscription
--	--

Factory Installed options	Code	Description	Contract Price
ARM	NON	NON ARM (DESIRED IF EQUIPPING A	\$ (1,440.00)
TRACK SHOE	700	27.6" (700 mm) TRIPLE GROUSER SHOE	\$ (810.40)
TRACK SHOE	900	35.4" (900 mm) TRIPLE GROUSER SHOE	\$ 1,428.00
BOOM FLOATING PIPING	WLV	BOOM FLOATING WITH BOOM LOCK	#N/A
LOCK VALVE	LOB	BOOM LOCK VALVE	\$ 2,252.16
ROTATING PIPING(PERO)	PER	ROTATE CIRCUIT PIPING	\$ 4,896.00
ONE & TWO WAY PIPING	PE3	ONE & TWO WAY PILOT PIPING	\$ 4,896.00
STRAIGHT TRAVEL	STT	STRAIGHT TRAVEL	\$ 587.52
RAIN SHIELD	RAI	CAB RAIN SHIELD	\$ 217.87
FOGS GUARD	FOG	FOG (FALLING OBJECT GUARD)	\$ 2,121.60
CABIN FRONT GUARD	FUL	UPPER AND LOWER FRONT WINDOW GUARD	\$ 913.92

DOOSAN INFRACORE CONSTRUCTION EQUIPMENT PRICE PAGES

ADDITIONAL WORK LAMP	2LA	2 ADDITIONAL WORKING LAMPS	\$ 554.88
ADDITIONAL WORK LAMP	6LA	6 ADDITIONAL WORKING LAMPS	\$ 1,109.76
LOWER WIPER	LOW	LOWER WIPER	\$ 195.84
ROTATING BEACON	ROB	ROTATING BEACON	\$ 359.04
Water Separator With Heater	WIH	WATER SEPARATOR WITH HEATER	\$ 554.88
ENGINE COOLANT HEATER	110	110 V PLUG HEATER	\$ 150.96
DIESEL POWERED COOLANT HEATER	DHR	DIESEL POWERED COOLANT HEATER	#N/A
AIR COMPRESSOR	ACO	AIR COMPRESSOR	\$ 2,856.00
FUEL FILLER PUMP	FIL	FUEL FILLER PUMP	\$ 312.53

Dealer Installed options	Code	Description	Contract Price
3 INCH SEAT BELT	139304-01-A	3 INCH SEAT BELT	\$ 106.61
PLATE COMPACTOR - PCX220 FOR DX255	19405992	PLATE COMPACTOR - PCX220 FOR DX255	\$ 14,221.60
PLATE COMPACTOR -PCX114 FOR DX255	19406131	PLATE COMPACTOR -PCX114 FOR DX255	\$ 9,760.00
DXB190 Breaker for DX225,DX235,DX255	19406446	DXB190 Breaker for DX225,DX235,DX255	\$ 41,664.00
DXB170 BREAKER	86701778	DXB170 BREAKER	\$ 35,124.80
MECH.THUMB USED W/O COUPLER	AK16-30C	MECH.THUMB USED W/O COUPLER	#N/A
MECH.THUMB USED WITH COUPLER	AK16L30C	MECH.THUMB USED WITH COUPLER	#N/A
.93 CU. YD. 48" WIDTH DITCHING BUCKET	B33B48	.93 CU. YD. 48" WIDTH DITCHING BUCKET	#N/A
.98 CU. YD. 60" WIDTH DITCHING BUCKET	B33B60	.98 CU. YD. 60" WIDTH DITCHING BUCKET	#N/A

DOOSAN INFRACORE CONSTRUCTION EQUIPMENT PRICE PAGES

1.2 CU. YD. 72" WIDTH DITCHING BUCKET	B33B72	1.2 CU. YD. 72" WIDTH DITCHING BUCKET	#N/A
1.92 CU. YD. 60" WIDTH HEAVY DUTY DITCHING BUCKET	DX255H25BW1500	1.92 CU. YD. 60" WIDTH HEAVY DUTY DITCHING BUCKET	\$ 5,559.78
1.92 CU. YD. 60" WIDTH HEAVY DUTY DITCHING BUCKET; FOR W/L COUPLER	DX255H25BW1500WL	1.92 CU. YD. 60" WIDTH HEAVY DUTY DITCHING BUCKET; FOR W/L COUPLER	\$ 5,559.78
2.22 CU. YD. 67" WIDTH HEAVY DUTY DITCHING BUCKET	DX255H25BW1700	2.22 CU. YD. 67" WIDTH HEAVY DUTY DITCHING BUCKET	\$ 5,826.24
2.22 CU. YD. 67" WIDTH HEAVY DUTY DITCHING BUCKET; FOR W/L COUPLER	DX255H25BW1700WL	2.22 CU. YD. 67" WIDTH HEAVY DUTY DITCHING BUCKET; FOR W/L COUPLER	\$ 5,826.24
DX255; 0.61 CU. YD. 24" WIDTH BUCKET	DX255HF49-024	DX255; 0.61 CU. YD. 24" WIDTH BUCKET	\$ 4,017.54
DX255; 0.82 CU. YD. 30" WIDTH BUCKET	DX255HF49-030	DX255; 0.82 CU. YD. 30" WIDTH BUCKET	\$ 4,228.31
DX255; 1.00 CU. YD. 36" WIDTH BUCKET	DX255HF49-036	DX255; 1.00 CU. YD. 36" WIDTH BUCKET	\$ 4,599.30
DX255; 1.20 CU. YD. 42" WIDTH BUCKET	DX255HF49-042	DX255; 1.20 CU. YD. 42" WIDTH BUCKET	\$ 5,001.14
DX255; 1.45 CU. YD. 48" WIDTH BUCKET	DX255HF49-048	DX255; 1.45 CU. YD. 48" WIDTH BUCKET	\$ 5,347.29
DX255LC-5 HYD. QUICK COUPLER WITH INSTALL KIT	DX255LC-5QC80H1G3	DX255LC-5 HYD. QUICK COUPLER WITH INSTALL KIT	\$ 6,525.29
1.67 CU. YD. 73" WIDTH HEAVY DUTY DITCHING BUCKET	DX255LP25BW1850	1.67 CU. YD. 73" WIDTH HEAVY DUTY DITCHING BUCKET	\$ 6,282.91
1.66 CU. YD. 73" WIDTH HEAVY DUTY DITCHING BUCKET; FOR W/L COUPLER	DX255LP25BW1850WL	1.66 CU. YD. 73" WIDTH HEAVY DUTY DITCHING BUCKET; FOR W/L COUPLER	\$ 6,282.91
HYDRAULIC THUMB; GENERIC 2 TINE; 11 INCH WIDE; USED WITHOUT	DX255LC-HKAL5811	HYDRAULIC THUMB; GENERIC 2 TINE; 11 INCH WIDE; USED WITHOUT COUPLER	#N/A
HYDRAULIC THUMB; GENERIC 4 TINE; 24 INCH WIDE; USED WITHOUT	DX255LC-HKAL5824	HYDRAULIC THUMB; GENERIC 4 TINE; 24 INCH WIDE; USED WITHOUT COUPLER	#N/A
HYDRAULIC THUMB; GENERIC 4 TINE; 24 INCH WIDE; USED WITH COUPLER	DX255LC-HKAL5824L	HYDRAULIC THUMB; GENERIC 4 TINE; 24 INCH WIDE; USED WITH COUPLER	#N/A
HYDRAULIC, MAIN PIN THUMB FOR 36" BUCKET; USED WITHOUT	DL255LC-HT80DM-036	HYDRAULIC, MAIN PIN THUMB FOR 36" BUCKET; USED WITHOUT COUPLER	#N/A
HYDRAULIC, MAIN PIN THUMB FOR 42" BUCKET; USED WITHOUT	DX255LC-HT80DM-042	HYDRAULIC, MAIN PIN THUMB FOR 42" BUCKET; USED WITHOUT COUPLER	\$ 6,020.25
HYDRAULIC, MAIN PIN THUMB FOR 48" BUCKET; USED WITHOUT	DX255LC-HT80DM-048	HYDRAULIC, MAIN PIN THUMB FOR 48" BUCKET; USED WITHOUT COUPLER	\$ 6,020.25
HYDRAULIC, MAIN PIN THUMB FOR 24" BUCKET; USED WITH COUPLER;	DX255LC-HT80QH-024	HYDRAULIC, MAIN PIN THUMB FOR 24" BUCKET; USED WITH COUPLER; NON-	\$ 6,020.25
HYDRAULIC, MAIN PIN THUMB FOR 30" BUCKET; USED WITH COUPLER;	DX255LC-HT80QH-030	HYDRAULIC, MAIN PIN THUMB FOR 30" BUCKET; USED WITH COUPLER; NON-	\$ 6,020.25
HYDRAULIC, MAIN PIN THUMB FOR 36" BUCKET; USED WITH COUPLER;	DX255LC-HT80QH-036	HYDRAULIC, MAIN PIN THUMB FOR 36" BUCKET; USED WITH COUPLER; NON-	\$ 6,020.25
HYDRAULIC, MAIN PIN THUMB FOR 42" BUCKET; USED WITH COUPLER;	DX255LC-HT80QH-042	HYDRAULIC, MAIN PIN THUMB FOR 42" BUCKET; USED WITH COUPLER; NON-	\$ 6,020.25
HYDRAULIC, MAIN PIN THUMB FOR 48" BUCKET; USED WITH COUPLER;	DX255LC-HT80QH-048	HYDRAULIC, MAIN PIN THUMB FOR 48" BUCKET; USED WITH COUPLER; NON-	\$ 6,020.25

DOOSAN INFRACORE CONSTRUCTION EQUIPMENT PRICE PAGES

HYDRAULIC, MAIN PIN THUMB FOR 42" BUCKET; USED WITH COUPLER;	DX255LC-HT80WL-042	HYDRAULIC, MAIN PIN THUMB FOR 42" BUCKET; USED WITH COUPLER; WEDGE	\$ 6,763.26
PRO-LINK THUMB FOR 24" BUCKET; USED WITHOUT COUPLER	DX255LC-PL80DM-024	PRO-LINK THUMB FOR 24" BUCKET; USED WITHOUT COUPLER	\$ 7,532.80
PRO-LINK THUMB FOR 30" BUCKET; USED WITHOUT COUPLER	DX255LC-PL80DM-030	PRO-LINK THUMB FOR 30" BUCKET; USED WITHOUT COUPLER	\$ 7,532.80
PRO-LINK THUMB FOR 36" BUCKET; USED WITHOUT COUPLER	DX255LC-PL80DM-036	PRO-LINK THUMB FOR 36" BUCKET; USED WITHOUT COUPLER	\$ 7,532.80
PRO-LINK THUMB FOR 42" BUCKET; USED WITHOUT COUPLER	DX255LC-PL80DM-042	PRO-LINK THUMB FOR 42" BUCKET; USED WITHOUT COUPLER	\$ 7,532.80
PRO-LINK THUMB FOR 48" BUCKET; USED WITHOUT COUPLER	DX255LC-PL80DM-048	PRO-LINK THUMB FOR 48" BUCKET; USED WITHOUT COUPLER	\$ 7,532.80
PRO-LINK THUMB FOR 24" BUCKET; USED WITH COUPLER; NON-WEDGE	DX255LC-PL80QH-024	PRO-LINK THUMB FOR 24" BUCKET; USED WITH COUPLER; NON-WEDGE	\$ 7,532.80
PRO-LINK THUMB FOR 30" BUCKET; USED WITH COUPLER; NON-WEDGE	DX255LC-PL80QH-030	PRO-LINK THUMB FOR 30" BUCKET; USED WITH COUPLER; NON-WEDGE	\$ 7,532.80
PRO-LINK THUMB FOR 36" BUCKET; USED WITH COUPLER; NON-WEDGE	DX255LC-PL80QH-036	PRO-LINK THUMB FOR 36" BUCKET; USED WITH COUPLER; NON-WEDGE	\$ 7,532.80
PRO-LINK THUMB FOR 42" BUCKET; USED WITH COUPLER; NON-WEDGE	DX255LC-PL80QH-042	PRO-LINK THUMB FOR 42" BUCKET; USED WITH COUPLER; NON-WEDGE	\$ 7,532.80
PRO-LINK THUMB FOR 48" BUCKET; USED WITH COUPLER; NON-WEDGE	DX255LC-PL80QH-048	PRO-LINK THUMB FOR 48" BUCKET; USED WITH COUPLER; NON-WEDGE	\$ 7,532.80
PRO-LINK THUMB FOR 42" BUCKET; USED WITH COUPLER; WEDGE LOCK	DX255LC-PL80WL-042	PRO-LINK THUMB FOR 42" BUCKET; USED WITH COUPLER; WEDGE LOCK	\$ 6,536.42

DOOSAN INFRACORE CONSTRUCTION EQUIPMENT PRICE PAGES



2020 Product Price Pages

Price pages as of Jan. 1, 2020

State of Iowa Pricing

Description	Package	Discount	Contract Price
DX300LC-5 No Front Excavator	US-10	20%	\$ 188,852.79
DX300LC-5 Standard Excavator	US-20	20%	\$ 218,357.79
DX300LC-5 Long Arm Excavator	US-30	20%	\$ 220,703.72
DX300LC-5 Super Long Reach Excavator	US-50	20%	\$ 251,704.50

Standard Features

271 SAE Horsepower
 20'3" Boom and 10'2" Arm
 Base Machine with no bucket
 On Way Aux. to the end of the arm
 Centeralized Lube Points
 Self Diagnostic System
 Rear View Camera

Factory Installed options	Code	Description	Contract Price
ENGINE COOLANT HEATER	DHR	DIESEL POWERED COOLANT HEATER	#N/A
110 V PLUG HEATER	110	110 V PLUG HEATER	\$ 150.96
ARM	NON	NON ARM (DESIRED IF EQUIPPING A	\$ 1,620.00
TRACK SHOE	700	27.6" (700 mm) TRIPLE GROUSER SHOE	\$ (116.00)
TRACK SHOE	850	850MM SHOE	\$ 1,272.96
BOOM FLOATING PIPING	WLV	BOOM FLOATING WITH BOOM LOCK	#N/A
LOCK VALVE	LOB	BOOM LOCK VALVE	\$ 1,501.44
ROTATING PIPING(PERO)	PER	ROTATE CIRCUIT PIPING	\$ 4,896.00
ONE & TWO WAY PIPING	PE3	ONE & TWO WAY PILOT PIPING	\$ 4,896.00

DOOSAN INFRACORE CONSTRUCTION EQUIPMENT PRICE PAGES

STRAIGHT TRAVEL	STT	STRAIGHT TRAVEL	\$ 587.52
RAIN SHIELD	RAI	CAB RAIN SHIELD	\$ 217.87
CAMERA	SRC	SIDE AND REAR VIEW CAMERA	#N/A
CABIN FRONT GUARD	FUL	UPPER AND LOWER FRONT WINDOW GUARD	\$ 913.92
FOGS GUARD	FOG	FOG (FALLING OBJECT GUARD)	\$ 2,121.60
ADDITIONAL WORK LAMP	2LA	2 ADDITIONAL WORKING LAMPS	\$ 554.88
ADDITIONAL WORK LAMP	6LA	6 ADDITIONAL WORKING LAMPS	\$ 1,109.76
LOWER WIPER	LOW	LOWER WIPER	\$ 195.84
ROTATING BEACON	ROB	ROTATING BEACON	\$ 359.04
AIR COMPRESSOR	ACO	AIR COMPRESSOR	\$ 2,856.00
FUEL FILLER PUMP	FIL	FUEL FILLER PUMP	\$ 312.53

Factory Installed options	Code	Description	Contract Price
3 INCH SEAT BELT	139304-01-A	3 INCH SEAT BELT	\$ 106.61
DXB260 BREAKER FOR DX300	19405042	DXB260 BREAKER FOR DX300	\$ 57,079.20
PLATE COMPACTOR -PCX220 FOR	19406008	PLATE COMPACTOR -PCX220 FOR DX300	\$ 15,154.40
DXB190 Breaker for DX300	19406453	DXB190 Breaker for DX300	\$ 41,664.00
DX300 MECH WEDGE LOCK COUPLER	7238241	DX300 MECH WEDGE LOCK COUPLER	\$ 3,646.70
MECH.THUMB USED W/O COUPLER	AK16-30D	MECH.THUMB USED W/O COUPLER	\$ 3,659.40
MECH.THUMB USED WITH COUPLER	AK16L30D	MECH.THUMB USED WITH COUPLER	\$ 3,872.54
1.3 CU. YD. 60" WIDTH DITCHING	BS960	1.3 CU. YD. 60" WIDTH DITCHING	\$ 4,268.58
1.5 CU. YD. 72" WIDTH DITCHING	BS972	1.5 CU. YD. 72" WIDTH DITCHING	\$ 4,757.81
1.8 CU. YD. 84" WIDTH DITCHING	BS984	1.8 CU. YD. 84" WIDTH DITCHING	\$ 6,046.44
DX300LC-5 HYD. QUICK COUPLER WITH INSTALL KIT	DX300LC-5QC90H1G3	DX300LC-5 HYD. QUICK COUPLER WITH INSTALL KIT	\$ 7,187.83
2.78 CU. YD. 73" WIDTH HEAVY DUTY DITCHING BUCKET; FOR W/L COUPLER	H30BW1850W L	2.78 CU. YD. 73" WIDTH HEAVY DUTY DITCHING BUCKET; FOR W/L COUPLER	\$ 7,009.48

DOOSAN INFRACORE CONSTRUCTION EQUIPMENT PRICE PAGES

0.66 CU. YD. 24" WIDTH BUCKET,	HF50-024	0.66 CU. YD. 24" WIDTH BUCKET,	\$ 4,502.49
0.66 CU. YD. 24" WIDTH BUCKET,	HF50-024WL	0.66 CU. YD. 24" WIDTH BUCKET,	\$ 4,502.49
0.89 CU. YD. 30" WIDTH BUCKET,	HF50-030	0.89 CU. YD. 30" WIDTH BUCKET,	\$ 4,839.21
0.89 CU. YD. 30" WIDTH BUCKET,	HF50-030WL	0.89 CU. YD. 30" WIDTH BUCKET,	\$ 4,839.21
1.13 CU. YD. 36" WIDTH BUCKET,	HF50-036	1.13 CU. YD. 36" WIDTH BUCKET,	\$ 4,988.29
1.13 CU. YD. 36" WIDTH BUCKET,	HF50-036WL	1.13 CU. YD. 36" WIDTH BUCKET,	\$ 4,988.29
1.35 CU. YD. 42" WIDTH BUCKET,	HF50-042	1.35 CU. YD. 42" WIDTH BUCKET,	\$ 5,278.74
1.35 CU. YD. 42" WIDTH BUCKET,	HF50-042WL	1.35 CU. YD. 42" WIDTH BUCKET,	\$ 5,278.74
1.59 CU. YD. 48" WIDTH BUCKET,	HF50-048	1.59 CU. YD. 48" WIDTH BUCKET,	\$ 5,587.19
1.59 CU. YD. 48" WIDTH BUCKET,	HF50-048WL	1.59 CU. YD. 48" WIDTH BUCKET,	\$ 5,587.19
1.94 CU YD. 54" WIDTH BUCKET,	HF50-054	1.94 CU YD. 54" WIDTH BUCKET,	\$ 6,157.82
1.94 CU YD. 54" WIDTH BUCKET,	HF50-054WL	1.94 CU YD. 54" WIDTH BUCKET,	\$ 6,157.82
2.17 CU. YD. 60" WIDTH BUCKET,	HF50-060	2.17 CU. YD. 60" WIDTH BUCKET,	\$ 7,522.70
2.17 CU. YD. 60" WIDTH BUCKET,	HF50-060WL	2.17 CU. YD. 60" WIDTH BUCKET,	\$ 6,756.73
HYDRAULIC THUMB; GENERIC 2 TINE;	HK30-6312	HYDRAULIC THUMB; GENERIC 2 TINE; 12	\$ 5,016.16
HYDRAULIC THUMB; GENERIC 4 TINE;	HK30-6324	HYDRAULIC THUMB; GENERIC 4 TINE; 24	\$ 5,244.71
HYDRAULIC THUMB; GENERIC 4 TINE;	HK30-7624	HYDRAULIC THUMB; GENERIC 4 TINE; 24	\$ 5,472.41
HYDRAULIC, MAIN PIN THUMB FOR	HT90DM-024	HYDRAULIC, MAIN PIN THUMB FOR 24"	\$ 6,591.20
HYDRAULIC, MAIN PIN THUMB FOR	HT90DM-030	HYDRAULIC, MAIN PIN THUMB FOR 30"	\$ 6,591.20
HYDRAULIC, MAIN PIN THUMB FOR	HT90DM-036	HYDRAULIC, MAIN PIN THUMB FOR 36"	\$ 6,591.20
HYDRAULIC, MAIN PIN THUMB FOR	HT90DM-042	HYDRAULIC, MAIN PIN THUMB FOR 42"	\$ 6,591.20
HYDRAULIC, MAIN PIN THUMB FOR	HT90DM-048	HYDRAULIC, MAIN PIN THUMB FOR 48"	\$ 6,591.20
HYDRAULIC, MAIN PIN THUMB FOR	HT90DM-054	HYDRAULIC, MAIN PIN THUMB FOR 54"	\$ 6,591.20
HYDRAULIC, MAIN PIN THUMB FOR	HT90QH-024	HYDRAULIC, MAIN PIN THUMB FOR 24"	\$ 6,591.20
HYDRAULIC, MAIN PIN THUMB FOR	HT90QH-030	HYDRAULIC, MAIN PIN THUMB FOR 30"	\$ 6,591.20
HYDRAULIC, MAIN PIN THUMB FOR	HT90QH-036	HYDRAULIC, MAIN PIN THUMB FOR 36"	\$ 6,591.20
HYDRAULIC, MAIN PIN THUMB FOR	HT90QH-042	HYDRAULIC, MAIN PIN THUMB FOR 42"	\$ 6,591.20
HYDRAULIC, MAIN PIN THUMB FOR	HT90QH-048	HYDRAULIC, MAIN PIN THUMB FOR 48"	\$ 6,591.20
HYDRAULIC, MAIN PIN THUMB FOR	HT90QH-054	HYDRAULIC, MAIN PIN THUMB FOR 54"	\$ 6,591.20
HYDRAULIC, MAIN PIN THUMB FOR	HT90WL-042	HYDRAULIC, MAIN PIN THUMB FOR 42"	\$ 7,133.05
PRO-LINK THUMB FOR 24" BUCKET;	PL90DM-024	PRO-LINK THUMB FOR 24" BUCKET;	\$ 8,274.95
PRO-LINK THUMB FOR 30" BUCKET;	PL90DM-030	PRO-LINK THUMB FOR 30" BUCKET;	\$ 8,274.95
PRO-LINK THUMB FOR 36" BUCKET;	PL90DM-036	PRO-LINK THUMB FOR 36" BUCKET;	\$ 8,274.95
PRO-LINK THUMB FOR 42" BUCKET; USED WITHOUT COUPLER	PL90DM-042	PRO-LINK THUMB FOR 42" BUCKET; USED WITHOUT COUPLER	\$ 8,274.95

DOOSAN INFRACORE CONSTRUCTION EQUIPMENT PRICE PAGES

PRO-LINK THUMB FOR 48" BUCKET; USED WITHOUT COUPLER	PL90DM-048	PRO-LINK THUMB FOR 48" BUCKET; USED WITHOUT COUPLER	\$ 8,274.95
PRO-LINK THUMB FOR 54" BUCKET; USED WITHOUT COUPLER	PL90DM-054	PRO-LINK THUMB FOR 54" BUCKET; USED WITHOUT COUPLER	\$ 8,274.95
PRO-LINK THUMB FOR 24" BUCKET; USED WITH COUPLER; NON-WEDGE LOCK	PL90QH-024	PRO-LINK THUMB FOR 24" BUCKET; USED WITH COUPLER; NON-WEDGE LOCK	\$ 8,274.95
PRO-LINK THUMB FOR 30" BUCKET; USED WITH COUPLER; NON-WEDGE LOCK	PL90QH-030	PRO-LINK THUMB FOR 30" BUCKET; USED WITH COUPLER; NON-WEDGE LOCK	\$ 8,274.95

DOOSAN INFRACORE CONSTRUCTION EQUIPMENT PRICE PAGES

PRO-LINK THUMB FOR 36" BUCKET; USED WITH COUPLER; NON-WEDGE LOCK	PL90QH-036	PRO-LINK THUMB FOR 36" BUCKET; USED WITH COUPLER; NON-WEDGE LOCK	\$ 8,274.95
PRO-LINK THUMB FOR 42" BUCKET; USED WITH COUPLER; NON-WEDGE LOCK	PL90QH-042	PRO-LINK THUMB FOR 42" BUCKET; USED WITH COUPLER; NON-WEDGE LOCK	\$ 8,274.95
PRO-LINK THUMB FOR 48" BUCKET; USED WITH COUPLER; NON-WEDGE LOCK	PL90QH-048	PRO-LINK THUMB FOR 48" BUCKET; USED WITH COUPLER; NON-WEDGE LOCK	\$ 8,274.95
PRO-LINK THUMB FOR 54" BUCKET; USED WITH COUPLER; NON-WEDGE LOCK	PL90QH-054	PRO-LINK THUMB FOR 54" BUCKET; USED WITH COUPLER; NON-WEDGE LOCK	\$ 8,274.95

DOOSAN INFRACORE CONSTRUCTION EQUIPMENT PRICE PAGES

PRO-LINK THUMB FOR 42" BUCKET; USED WITH COUPLER; WEDGE LOCK	PL90WL-042	PRO-LINK THUMB FOR 42" BUCKET; USED WITH COUPLER; WEDGE LOCK	\$ 7,133.05
---	------------	---	-------------

DOOSAN INFRACORE CONSTRUCTION EQUIPMENT PRICE PAGES



2020 Product Price Pages

Price pages as of Jan. 1, 2020

State of Iowa Pricing

Description	Package	Discount	Contract Price
DX300LC-5 Material Handler	US-90	20%	\$ 296,019.61

Standard Features

DX300MH-5 MATERIAL HANDLER (WITHOUT ATTACHMENT)
 GRAPPLE READY HYDRAULICS (OPEN, CLOSE AND ROTATE)
 25' 7" (7.8 M) BOOM WITH LOCK VALVES
 17' 9" (5.4 M) DROOP NOSE ARM WITH LOCK VALVE
 31.5 " (800 mm) TRIPPLE GROUSER SHOES
 19,558 LBS (7.3 METRIC TON) COUNTERWEIGHT
 5' 11" (1800 mm) FIXED CAB RISER

Factory Installed options	Code	Description	Contract Price
ENGINE COOLANT HEATER	DHR	DIESEL POWERED COOLANT HEATER	#N/A
110 V PLUG HEATER	110	110 V PLUG HEATER	\$ 150.96
TRACK SHOE	850	850MM SHOE	\$ 1,591.20
STRAIGHT TRAVEL	STT	STRAIGHT TRAVEL	\$ 734.40
RAIN SHIELD	RAI	CAB RAIN SHIELD	\$ 272.34
CAMERA	SRC	SIDE AND REAR VIEW CAMERA	\$ 843.54
CABIN FRONT GUARD	FUL	UPPER AND LOWER FRONT WINDOW GUARD	\$ 1,142.40

DOOSAN INFRACORE CONSTRUCTION EQUIPMENT PRICE PAGES

FOGS GUARD	FOG	FOG (FALLING OBJECT GUARD)	\$ 2,652.00
ADDITIONAL WORK LAMP	2LA	2 ADDITIONAL WORKING LAMPS	\$ 693.60
ADDITIONAL WORK LAMP	6LA	6 ADDITIONAL WORKING LAMPS	\$ 1,387.20
LOWER WIPER	LOW	LOWER WIPER	\$ 244.80
ROTATING BEACON	ROB	ROTATING BEACON	\$ 448.80
AIR COMPRESSOR	ACO	AIR COMPRESSOR	\$ 3,570.00
FUEL FILLER PUMP	FIL	FUEL FILLER PUMP	\$ 390.66
Lamp for CABIN Guard	GDL	Lamp for CABIN Guard	\$ 594.66
HYDRAULIC ELEVATING CABIN	HEC	HYDRAULIC ELEVATING CABIN	\$ 29,223.00
MATERIAL HANDLER UNDERCARRIAGE	UND	MATERIAL HANDLER UNDERCARRIAGE	\$ 928.20
V-SHAPE UPPER SIDE GUARDS	GUA	V-SHAPE UPPER SIDE GUARDS	\$ 2,177.70

Factory Installed options	Code	Description	Contract Price
3 INCH SEAT BELT	139304-01-A	3 INCH SEAT BELT	\$ 106.61
1 Yrd ROTATE SCRAP GRAPPLE	7232600	1 Yrd ROTATE SCRAP GRAPPLE	\$ 22,533.60

DOOSAN INFRACORE CONSTRUCTION EQUIPMENT PRICE PAGES

58 IN. MAGNET	7242783	58 IN. MAGNET	\$ 17,029.60
KIT 15KW GENSET DX300-5	7262021	KIT 15KW GENSET DX300-5	\$ 25,362.40
SHACKLE ADAPTER	7267133	SHACKLE ADAPTER	\$ 458.40
40 IN. MAGNET	7268991	40 IN. MAGNET	\$ 10,400.00

DOOSAN INFRACORE CONSTRUCTION EQUIPMENT PRICE PAGES



2020 Product Price Pages

Price pages as of Jan. 1, 2020

State of Iowa Pricing

Description	Package	Discount	Contract Price
DX350LC-5 No Front Excavator	US-10	20%	\$ 223,941.71
DX350LC-5 Standard Excavator	US-20	20%	\$ 258,886.38
DX350LC-5 Long Arm Excavator	US-30	20%	\$ 262,908.21

Standard Features

318 SAE Horsepower	Travel Speed (High/Low) 3.4/2.1
21'4" Boom and 10'6" Arm	Steel Sound Supressed ROPS Cab
Base Machine with no bucket	Power and Work Operation selections
31.5" (800mm) Triple Grouser Tracks - 48 each side	GPS One Year Subscription
Track Rollers (2) Upper and (9) Lower each side	Centralized Lube Points
Tandem Bent Axis Piston Type 2 X 95 gpm/min	Self Diagnostic System
Swing Speed control up to 8.9 RPM	Rear View Camera

Factory Installed options	Code	Description	Contract Price
ENGINE COOLANT HEATER	DHR	DIESEL POWERED COOLANT HEATER	#N/A
ARM	NON	NON ARM (DESIRED IF EQUIPPING A	#N/A
TRACK SHOE	700	27.6" (700 mm) TRIPLE GROUSER SHOE	\$ (810.40)
TRACK SHOE	900	35.4" (900 mm) TRIPLE GROUSER SHOE	\$ 1,428.00
BOOM FLOATING PIPING	WLV	BOOM FLOATING WITH BOOM LOCK	#N/A
LOCK VALVE	LOB	BOOM LOCK VALVE	\$ 1,501.44
ROTATING PIPING(PERO)	PER	ROTATE CIRCUIT PIPING	\$ 4,896.00
ONE & TWO WAY PIPING	PE3	ONE & TWO WAY PILOT PIPING	\$ 4,896.00
STRAIGHT TRAVEL	STT	STRAIGHT TRAVEL	\$ 587.52
RAIN SHIELD	RAI	CAB RAIN SHIELD	\$ 217.87
CAMERA	SRC	SIDE AND REAR VIEW CAMERA	#N/A
CABIN FRONT GUARD	FUL	UPPER AND LOWER FRONT WINDOW	\$ 913.92
FOGS GUARD	FOG	FOG (FALLING OBJECT GUARD)	\$ 2,121.60
ADDITIONAL WORK LAMP	2LA	2 ADDITIONAL WORKING LAMPS	\$ 554.88
ADDITIONAL WORK LAMP	6LA	6 ADDITIONAL WORKING LAMPS	\$ 1,109.76
LOWER WIPER	LOW	LOWER WIPER	\$ 195.84
ROTATING BEACON	ROB	ROTATING BEACON	\$ 359.04
FUEL FILLER PUMP	FIL	FUEL FILLER PUMP	\$ 312.53

DOOSAN INFRACORE CONSTRUCTION EQUIPMENT PRICE PAGES

Dealer Installed options	Code	Description	Contract Price
3 INCH SEAT BELT	139304-01-A	3 INCH SEAT BELT	\$ 106.61
DXB260 BREAKER FOR DX350	19405059	DXB260 BREAKER FOR DX350	\$ 57,079.20
PLATE COMPACTOR -PCX220 FOR DX350	19406016	PLATE COMPACTOR -PCX220 FOR DX350	\$ 15,154.40
DX350; MECH. WEDGE LOCK COUPLER WITH CUSTOM PIN	7238242	DX350; MECH. WEDGE LOCK COUPLER WITH CUSTOM PIN	\$ 3,646.70
1.26 CU. YD. 60" WIDTH DITCHING BUCKET	DX350BS960	1.26 CU. YD. 60" WIDTH DITCHING BUCKET	\$ 4,268.58
1.5 CU. YD. 72" WIDTH DITCHING BUCKET	DX350BS972	1.5 CU. YD. 72" WIDTH DITCHING BUCKET	\$ 4,757.81
1.8 CU. YD. 84" WIDTH DITCHING BUCKET	DX350BS984	1.8 CU. YD. 84" WIDTH DITCHING BUCKET	\$ 6,046.44
3.26 CU. YD. 73" WIDTH HEAVY DUTY DITCHING BUCKET	DX350H38BW1850	3.26 CU. YD. 73" WIDTH HEAVY DUTY DITCHING BUCKET	\$ 9,024.67
3.26 CU. YD. 73" WIDTH HEAVY DUTY DITCHING BUCKET; FOR W/L COUPLER	DX350H38BW1850WL	3.26 CU. YD. 73" WIDTH HEAVY DUTY DITCHING BUCKET; FOR W/L COUPLER	\$ 9,024.67
DX350LC-5 HYD. QUICK COUPLER WITH INSTALL KIT	DX350LC-5QH100HAL	DX350LC-5 HYD. QUICK COUPLER WITH INSTALL KIT	\$ 8,072.94
GENERIC MECH.THUMB USED W/O COUPLER	EK30A030	GENERIC MECH.THUMB USED W/O COUPLER	#N/A
1.00 CU YD. 30" WIDTH BUCKET, INCLUDES WEAR SHROUDS	HF58-030	1.00 CU YD. 30" WIDTH BUCKET, INCLUDES WEAR SHROUDS	\$ 5,283.89
1.00 CU YD. 30" WIDTH BUCKET, INCLUDES WEAR SHROUDS; FOR W/L	HF58-030WL	1.00 CU YD. 30" WIDTH BUCKET, INCLUDES WEAR SHROUDS; FOR W/L	\$ 5,283.89
1.28 CU YD. 36" WIDTH BUCKET, INCLUDES WEAR SHROUDS	HF58-036	1.28 CU YD. 36" WIDTH BUCKET, INCLUDES WEAR SHROUDS	\$ 5,727.71
1.28 CU YD. 36" WIDTH BUCKET, INCLUDES WEAR SHROUDS; FOR W/L	HF58-036WL	1.28 CU YD. 36" WIDTH BUCKET, INCLUDES WEAR SHROUDS; FOR W/L	\$ 5,727.71
1.82 CU YD. 48" WIDTH BUCKET, INCLUDES WEAR SHROUDS	HF58-048	1.82 CU YD. 48" WIDTH BUCKET, INCLUDES WEAR SHROUDS	\$ 6,897.24
1.82 CU YD. 48" WIDTH BUCKET, INCLUDES WEAR SHROUDS; FOR W/L	HF58-048WL	1.82 CU YD. 48" WIDTH BUCKET, INCLUDES WEAR SHROUDS; FOR W/L	\$ 6,897.24
2.10 CU YD. 54" WIDTH BUCKET, INCLUDES WEAR SHROUDS	HF58-054	2.10 CU YD. 54" WIDTH BUCKET, INCLUDES WEAR SHROUDS	\$ 7,646.08
2.10 CU YD. 54" WIDTH BUCKET, INCLUDES WEAR SHROUDS; FOR W/L	HF58-054WL	2.10 CU YD. 54" WIDTH BUCKET, INCLUDES WEAR SHROUDS; FOR W/L	\$ 7,646.08
2.38 CU YD. 60" WIDTH BUCKET, INCLUDES WEAR SHROUDS	HF58-060	2.38 CU YD. 60" WIDTH BUCKET, INCLUDES WEAR SHROUDS	\$ 8,382.93
2.38 CU YD. 60" WIDTH BUCKET, INCLUDES WEAR SHROUDS; FOR W/L	HF58-060WL	2.38 CU YD. 60" WIDTH BUCKET, INCLUDES WEAR SHROUDS; FOR W/L	\$ 8,382.93

DOOSAN INFRACORE CONSTRUCTION EQUIPMENT PRICE PAGES

HYDRAULIC, MAIN PIN THUMB FOR 48" BUCKET; USED WITH COUPLER;	HT100-110WL-048	HYDRAULIC, MAIN PIN THUMB FOR 48" BUCKET; USED WITH COUPLER; WEDGE	\$ 10,779.61
HYDRAULIC, MAIN PIN THUMB FOR 54" BUCKET; USED WITH COUPLER;	HT100-110WL-054	HYDRAULIC, MAIN PIN THUMB FOR 54" BUCKET; USED WITH COUPLER; WEDGE	\$ 12,840.00
HYDRAULIC, MAIN PIN THUMB FOR 30" BUCKET; USED WITHOUT	HT100DM-030	HYDRAULIC, MAIN PIN THUMB FOR 30" BUCKET; USED WITHOUT COUPLER	\$ 7,789.60
HYDRAULIC, MAIN PIN THUMB FOR 36" BUCKET; USED WITHOUT	HT100DM-036	HYDRAULIC, MAIN PIN THUMB FOR 36" BUCKET; USED WITHOUT COUPLER	\$ 7,789.60
HYDRAULIC, MAIN PIN THUMB FOR 48" BUCKET; USED WITHOUT	HT100DM-048	HYDRAULIC, MAIN PIN THUMB FOR 48" BUCKET; USED WITHOUT COUPLER	\$ 7,789.60
HYDRAULIC, MAIN PIN THUMB FOR 54" BUCKET; USED WITHOUT	HT100DM-054	HYDRAULIC, MAIN PIN THUMB FOR 54" BUCKET; USED WITHOUT COUPLER	\$ 7,789.60
HYDRAULIC, MAIN PIN THUMB FOR 60" BUCKET; USED WITHOUT	HT100DM-060	HYDRAULIC, MAIN PIN THUMB FOR 60" BUCKET; USED WITHOUT COUPLER	\$ 7,789.60
HYDRAULIC, MAIN PIN THUMB FOR 30" BUCKET; USED WITH COUPLER;	HT100QH-030	HYDRAULIC, MAIN PIN THUMB FOR 30" BUCKET; USED WITH COUPLER; NON-	\$ 7,789.60
HYDRAULIC, MAIN PIN THUMB FOR 36" BUCKET; USED WITH COUPLER;	HT100QH-036	HYDRAULIC, MAIN PIN THUMB FOR 36" BUCKET; USED WITH COUPLER; NON-	\$ 7,789.60
HYDRAULIC, MAIN PIN THUMB FOR 48" BUCKET; USED WITH COUPLER;	HT100QH-048	HYDRAULIC, MAIN PIN THUMB FOR 48" BUCKET; USED WITH COUPLER; NON-	\$ 7,789.60
HYDRAULIC, MAIN PIN THUMB FOR 54" BUCKET; USED WITH COUPLER;	HT100QH-054	HYDRAULIC, MAIN PIN THUMB FOR 54" BUCKET; USED WITH COUPLER; NON-	\$ 7,789.60
HYDRAULIC, MAIN PIN THUMB FOR 60" BUCKET; USED WITH COUPLER;	HT100QH-060	HYDRAULIC, MAIN PIN THUMB FOR 60" BUCKET; USED WITH COUPLER; NON-	\$ 7,789.60
PRO-LINK THUMB FOR 48" BUCKET; USED WITH COUPLER; WEDGE LOCK	PL100-110WL-048	PRO-LINK THUMB FOR 48" BUCKET; USED WITH COUPLER; WEDGE LOCK	\$ 10,779.61
PRO-LINK THUMB FOR 54" BUCKET; USED WITH COUPLER; WEDGE LOCK	PL100-110WL-054	PRO-LINK THUMB FOR 54" BUCKET; USED WITH COUPLER; WEDGE LOCK	\$ 12,840.00
PRO-LINK THUMB FOR 30" BUCKET; USED WITHOUT COUPLER	PL100DM-030	PRO-LINK THUMB FOR 30" BUCKET; USED WITHOUT COUPLER	\$ 9,124.96
PRO-LINK THUMB FOR 36" BUCKET; USED WITHOUT COUPLER	PL100DM-036	PRO-LINK THUMB FOR 36" BUCKET; USED WITHOUT COUPLER	\$ 9,124.96
PRO-LINK THUMB FOR 48" BUCKET; USED WITHOUT COUPLER	PL100DM-048	PRO-LINK THUMB FOR 48" BUCKET; USED WITHOUT COUPLER	\$ 9,124.96
PRO-LINK THUMB FOR 54" BUCKET; USED WITHOUT COUPLER	PL100DM-054	PRO-LINK THUMB FOR 54" BUCKET; USED WITHOUT COUPLER	\$ 9,124.96
PRO-LINK THUMB FOR 60" BUCKET; USED WITHOUT COUPLER	PL100DM-060	PRO-LINK THUMB FOR 60" BUCKET; USED WITHOUT COUPLER	\$ 9,124.96
PRO-LINK THUMB FOR 30" BUCKET; USED WITH COUPLER; NON-WEDGE	PL100QH-030	PRO-LINK THUMB FOR 30" BUCKET; USED WITH COUPLER; NON-WEDGE	\$ 9,124.96
PRO-LINK THUMB FOR 36" BUCKET; USED WITH COUPLER; NON-WEDGE	PL100QH-036	PRO-LINK THUMB FOR 36" BUCKET; USED WITH COUPLER; NON-WEDGE	\$ 9,124.96
PRO-LINK THUMB FOR 48" BUCKET; USED WITH COUPLER; NON-WEDGE	PL100QH-048	PRO-LINK THUMB FOR 48" BUCKET; USED WITH COUPLER; NON-WEDGE	\$ 9,124.96
PRO-LINK THUMB FOR 54" BUCKET; USED WITH COUPLER; NON-WEDGE	PL100QH-054	PRO-LINK THUMB FOR 54" BUCKET; USED WITH COUPLER; NON-WEDGE	\$ 9,124.96
PRO-LINK THUMB FOR 60" BUCKET; USED WITH COUPLER; NON-WEDGE	PL100QH-060	PRO-LINK THUMB FOR 60" BUCKET; USED WITH COUPLER; NON-WEDGE	\$ 9,124.96

DOOSAN INFRACORE CONSTRUCTION EQUIPMENT PRICE PAGES



2020 Product Price Pages

Price pages as of Jan. 1, 2020

State of Iowa Pricing

Description	Package	Discount	Contract Price
DX420LC-5 No Front Excavator	US-10	20%	\$ 243,864.75
DX420LC-5 Standard Excavator	US-20	20%	\$ 281,305.87
DX420LC-5 Long Arm Excavator	US-30	20%	\$ 287,293.63

Standard Features

345 SAE Horsepower 22' Boom and 10'8" Arm Base Machine with no bucket 31.5" (800mm) Triple Grouser Tracks - 48 each side Track Rollers (2) Upper and (9) Lower each side Tandem Bent Axis Piston Type 2 X 88 gpm/min 18,078 lbs. Counterweight	Travel Speed (High/Low) 3.4/2.1 Steel Sound Supressed ROPS Cab Power and Work Operation selections GPS One Year Subscription Centralized Lube Points Self Diagnostic System Rear View Camera
--	--

Factory Installed options	Code	Description	Contract Price
ARM	NON	NON ARM (DESIRED IF EQUIPPING A SECOND MEMBER ATTACHMENT)	\$ (2,324.80)
TRACK SHOE	700	29.5" (750 mm) TRIPLE GROUSER	\$ (810.40)
TRACK SHOE	900	35.4" (900 mm) TRIPLE GROUSER	\$ 1,428.00
LOCK VALVE	LOB	BOOM LOCK VALVE	\$ 1,501.44
BOOM FLOATING PIPING	WLV	BOOM FLOATING WITH BOOM LOCK	#N/A
ROTATING PIPING(PERO)	PER	ROTATE CIRCUIT PIPING	\$ 4,896.00
ONE & TWO WAY PIPING	PE3	ONE & TWO WAY PILOT PIPING	\$ 4,896.00
STRAIGHT TRAVEL	STT	STRAIGHT TRAVEL	\$ 587.52
ENGINE COOLANT HEATER	110	110 V PLUG HEATER	\$ 150.96
DIESEL POWERED COOLANT HEATER	DHR	DIESEL POWERED COOLANT HEATER	#N/A
RAIN SHIELD	RAI	CAB RAIN SHIELD	\$ 217.87
AIR COMPRESSOR	ACO	AIR COMPRESSOR	\$ 2,856.00
FUEL FILLER PUMP	FIL	FUEL FILLER PUMP	\$ 312.53
CAMERA	SRC	SIDE AND REAR VIEW CAMERA	#N/A
CABIN FRONT GUARD	FUL	UPPER AND LOWER FRONT WINDOW	\$ 913.92
FOGS GUARD	FOG	FOG (FALLING OBJECT GUARD)	\$ 2,121.60
ADDITIONAL WORK LAMP	2LA	2 ADDITIONAL WORKING LAMPS	\$ 554.88
ADDITIONAL WORK LAMP	6LA	6 ADDITIONAL WORKING LAMPS	\$ 1,109.76
LOWER WIPER	LOW	LOWER WIPER	\$ 195.84
ROTATING BEACON	ROB	ROTATING BEACON	\$ 359.04

DOOSAN INFRACORE CONSTRUCTION EQUIPMENT PRICE PAGES

Dealer Installed options	Code	Description	Contract Price
3 INCH SEAT BELT	139304-01-A	3 INCH SEAT BELT	\$ 106.61
PLATE COMPACTOR -PCX220 FOR DX420	19406024	PLATE COMPACTOR -PCX220 FOR DX420	\$ 15,154.40
DX420; MECH. WEDGE LOCK COUPLER WITH CUSTOM PINS	7238243	DX420; MECH. WEDGE LOCK COUPLER WITH CUSTOM PINS	\$ 4,531.25
DX420LC-5 HYD. QUICK COUPLER WITH INSTALL KIT	DX420LC-5QH110HAL	DX420LC-5 HYD. QUICK COUPLER WITH INSTALL KIT	\$ 10,256.59
3.26 CU. YD. 73" WIDTH HEAVY DUTY DITCHING BUCKET	H38BW1850	3.26 CU. YD. 73" WIDTH HEAVY DUTY DITCHING BUCKET	\$ 10,167.65
3.26 CU. YD. 73" WIDTH HEAVY DUTY DITCHING BUCKET; FOR W/L	H38BW1850WL	3.26 CU. YD. 73" WIDTH HEAVY DUTY DITCHING BUCKET; FOR W/L COUPLER	\$ 10,167.65
1.52 CU. YD. 36 WIDTH BUCKET, INCLUDES WEAR SHROUDS	HF60-036	1.52 CU. YD. 36 WIDTH BUCKET, INCLUDES WEAR SHROUDS	\$ 7,291.37
1.52 CU. YD. 36 WIDTH BUCKET, INCLUDES WEAR SHROUDS; FOR W/L	HF60-036WL	1.52 CU. YD. 36 WIDTH BUCKET, INCLUDES WEAR SHROUDS; FOR W/L	\$ 7,291.37
2.17 CU. YD. 48 WIDTH BUCKET, INCLUDES WEAR SHROUDS	HF60-048	2.17 CU. YD. 48 WIDTH BUCKET, INCLUDES WEAR SHROUDS	\$ 8,437.77
2.17 CU. YD. 48 WIDTH BUCKET, INCLUDES WEAR SHROUDS; FOR W/L	HF60-048WL	2.17 CU. YD. 48 WIDTH BUCKET, INCLUDES WEAR SHROUDS; FOR W/L	\$ 8,437.77
2.51 CU.YD. 54 WIDTH BUCKET, INCLUDES WEAR SHROUDS	HF60-054	2.51 CU.YD. 54 WIDTH BUCKET, INCLUDES WEAR SHROUDS	\$ 9,003.26
2.51 CU.YD. 54 WIDTH BUCKET, INCLUDES WEAR SHROUDS; FOR W/L	HF60-054WL	2.51 CU.YD. 54 WIDTH BUCKET, INCLUDES WEAR SHROUDS; FOR W/L	\$ 9,003.26
2.85 CU. YD. 60 WIDTH BUCKET, INCLUDES WEAR SHROUDS	HF60-060	2.85 CU. YD. 60 WIDTH BUCKET, INCLUDES WEAR SHROUDS	\$ 9,749.53
2.85 CU. YD. 60 WIDTH BUCKET, INCLUDES WEAR SHROUDS; FOR W/L	HF60-060WL	2.85 CU. YD. 60 WIDTH BUCKET, INCLUDES WEAR SHROUDS; FOR W/L	\$ 9,749.53
3.26 CU. YD. 66" WIDTH BUCKET, INCLUDES WEAR SHROUDS	HF60-066	3.26 CU. YD. 66" WIDTH BUCKET, INCLUDES WEAR SHROUDS	\$ 10,476.10
3.26 CU. YD. 66" WIDTH BUCKET, INCLUDES WEAR SHROUDS; FOR W/L	HF60-066WL	3.26 CU. YD. 66" WIDTH BUCKET, INCLUDES WEAR SHROUDS; FOR W/L	\$ 10,476.10

DOOSAN INFRACORE CONSTRUCTION EQUIPMENT PRICE PAGES



2020 Product Price Pages

Price pages as of Jan. 1, 2020

State of Iowa Pricing

Description	Package	Discount	Contract Price
DX490LC-5 No Front Excavator	US-10	20%	\$ 335,519.16
DX490LC-5 Standard Excavator	US-20	20%	\$ 377,315.48
DX490LC-5 Long Arm Excavator	US-30	20%	\$ 378,245.94

Standard Features

370 SAE Horsepower	Travel Speed (High/Low) 3.6/2.0
23'4" Boom and 11' Arm	Steel Sound Supressed ROPS Cab
Base Machine with no bucket	Power and Work Operation selections
35.4" (900mm) Triple Grouser Tracks	GPS One Year Subscription
Track Rollers (2) Upper and (9) Lower each side	Centralized Lube Points
Tandem Bent Axis Piston Type 2 X 95.1 gpm/min	Self Diagnostic System
20,283 lbs. Counterweight	Rear View Camera

Factory Installed options	Code	Description	Contract Price
ARM	NON	NON ARM (DESIRED IF EQUIPPING A SECOND MEMBER ATTACHMENT)	\$ (2,527.20)
TRACK SHOE	750	29.5" (750 mm) TRIPLE GROUSER SHOE	\$ (1,280.00)
TRACK SHOE	800	31.5" (800 mm) TRIPLE GROUSER	\$ (853.60)
ENGINE COOLANT HEATER	DHR	DIESEL POWERED COOLANT	#N/A
110 V PLUG HEATER	110	110 V PLUG HEATER	#N/A
BOOM FLOATING PIPING	WLV	BOOM FLOATING WITH BOOM	#N/A
LOCK VALVE	LOB	BOOM LOCK VALVE	\$ 2,252.16
ONE & TWO WAY PIPING	PE3	ONE & TWO WAY PILOT PIPING	\$ 4,896.00
ROTATING PIPING(PERO)	PER	ROTATE CIRCUIT PIPING	\$ 4,896.00
STRAIGHT TRAVEL	STT	STRAIGHT TRAVEL	\$ 587.52
RAIN SHIELD	RAI	CAB RAIN SHIELD	\$ 217.87
CAMERA	SRC	SIDE AND REAR VIEW CAMERA	\$ 674.83
CABIN FRONT GUARD	FUL	UPPER AND LOWER FRONT	\$ 913.92
FOGS GUARD	FOG	FOG (FALLING OBJECT GUARD)	\$ 2,121.60
ADDITIONAL WORK LAMP	2LA	2 ADDITIONAL WORKING LAMPS	\$ 554.88
ADDITIONAL WORK LAMP	6LA	6 ADDITIONAL WORKING LAMPS	\$ 1,109.76
LOWER WIPER	LOW	LOWER WIPER	\$ 195.84
ROTATING BEACON	ROB	ROTATING BEACON	\$ 359.04
AIR COMPRESSOR	ACO	AIR COMPRESSOR	\$ 2,856.00

DOOSAN INFRACORE CONSTRUCTION EQUIPMENT PRICE PAGES

FUEL FILLER PUMP	FIL	FUEL FILLER PUMP	\$ -
------------------	-----	------------------	------

Dealer Installed options	Code	Description	Contract Price
3 INCH SEAT BELT	139304-01-A	3 INCH SEAT BELT	\$ 106.61
PLATE COMPACTOR -PCX220 FOR	19406032	PLATE COMPACTOR -PCX220 FOR	\$ 15,154.40
DX490-DX530; MECH WEDGE LOCK	7238244	DX490-DX530; MECH WEDGE LOCK	\$ 4,531.25
DX490LC-5 HYD. QUICK COUPLER	DX490LC-	DX490LC-5 HYD. QUICK COUPLER	\$ 10,256.59
4.84 CU. YD. 85" WIDTH HEAVY	H52BW2150	4.84 CU. YD. 85" WIDTH HEAVY	\$ 11,406.58
4.84 CU. YD. 85" WIDTH HEAVY	H52BW2150	4.84 CU. YD. 85" WIDTH HEAVY	\$ 11,406.58
2.13 CU YD 42" WIDTH BUCKET,	HF65-042	2.13 CU YD 42" WIDTH BUCKET,	\$ 8,226.14
2.13 CU YD 42" WIDTH BUCKET,	HF65-042WL	2.13 CU YD 42" WIDTH BUCKET,	\$ 8,226.14
2.50 CU YD 48" WIDTH BUCKET,	HF65-048	2.50 CU YD 48" WIDTH BUCKET,	\$ 9,100.93
2.50 CU YD 48" WIDTH BUCKET,	HF65-048WL	2.50 CU YD 48" WIDTH BUCKET,	\$ 9,100.93
2.90 CU YD 54" WIDTH BUCKET,	HF65-054	2.90 CU YD 54" WIDTH BUCKET,	\$ 9,758.95
2.90 CU YD 54" WIDTH BUCKET,	HF65-054WL	2.90 CU YD 54" WIDTH BUCKET,	\$ 9,758.95
3.27 CU YD 60" WIDTH BUCKET,	HF65-060	3.27 CU YD 60" WIDTH BUCKET,	\$ 10,806.82
3.27 CU YD 60" WIDTH BUCKET,	HF65-060WL	3.27 CU YD 60" WIDTH BUCKET,	\$ 10,806.82
3.59 CU. YD. 66" WIDTH BUCKET,	HF65-066	3.59 CU. YD. 66" WIDTH BUCKET,	\$ 10,974.75
3.59 CU. YD. 66" WIDTH BUCKET, INCLUDES WEAR SHROUDS; FOR W/L COUPLER	HF65-066WL	3.59 CU. YD. 66" WIDTH BUCKET, INCLUDES WEAR SHROUDS; FOR W/L COUPLER	\$ 10,974.75
3.96 CU YD 72" WIDTH BUCKET, INCLUDES WEAR SHROUDS	HF65-072	3.96 CU YD 72" WIDTH BUCKET, INCLUDES WEAR SHROUDS	\$ 11,895.81

DOOSAN INFRACORE CONSTRUCTION EQUIPMENT PRICE PAGES



2020 Product Price Pages

Price pages as of Jan. 1, 2020

State of Iowa Pricing

Description	Package	Discount	Contract Price
DX530LC-5 No Front Excavator	US-10	20%	\$ 349,767.30
DX530LC-5 Standard Excavator	US-20	20%	\$ 383,910.58
DX530LC-5 Long Arm Excavator	US-30	20%	\$ 387,271.14
DX530LC-5 Super Long Reach Excavator	US-50	20%	\$ 463,449.90

Standard Features

370 SAE Horsepower	Travel Speed (High/Low) 3.6/2.0
23'4" Boom and 11' Arm	Steel Sound Supressed ROPS Cab
Base Machine with no bucket	Power and Work Operation selections
35.4" (900mm) Triple Grouser Tracks	GPS One Year Subscription
Track Rollers (2) Upper and (9) Lower each side	Centralized Lube Points
Tandem Bent Axis Piston Type 2 X 95.1 gpm/min	Self Diagnostic System
20,283 lbs. Counterweight	Rear View Camera

Factory Installed options	Code	Description	Contract Price
Removable Counter Weight	RCW	Removable Counter Weight	\$ 15,232.27
TRACK SHOE	750	29.5" (750 mm) TRIPLE GROUSER SHOE	\$ (1,280.00)
TRACK SHOE	800	31.5" (800 mm) TRIPLE GROUSER	\$ (853.60)
ENGINE COOLANT HEATER	DHR	DIESEL POWERED COOLANT	#N/A
110 V PLUG HEATER	110	110 V PLUG HEATER	#N/A
BOOM FLOATING PIPING	WLV	BOOM FLOATING WITH BOOM	#N/A
ONE & TWO WAY PIPING	PE3	ONE & TWO WAY PILOT PIPING	\$ 4,896.00
STRAIGHT TRAVEL	STT	STRAIGHT TRAVEL	\$ 587.52
RAIN SHIELD	RAI	CAB RAIN SHIELD	\$ 217.87
CAMERA	SRC	SIDE AND REAR VIEW CAMERA	\$ 674.83
CABIN FRONT GUARD	FUL	UPPER AND LOWER FRONT	\$ 913.92
FOGS GUARD	FOG	FOG (FALLING OBJECT GUARD)	\$ 2,121.60
ADDITIONAL WORK LAMP	2LA	2 ADDITIONAL WORKING LAMPS	\$ 554.88
ADDITIONAL WORK LAMP	6LA	6 ADDITIONAL WORKING LAMPS	\$ 1,109.76
LOWER WIPER	LOW	LOWER WIPER	\$ 195.84
ROTATING BEACON	ROB	ROTATING BEACON	\$ 359.04
AIR COMPRESSOR	ACO	AIR COMPRESSOR	\$ 2,856.00

DOOSAN INFRACORE CONSTRUCTION EQUIPMENT PRICE PAGES

FUEL FILLER PUMP	FIL	FUEL FILLER PUMP	\$ 312.53
------------------	-----	------------------	-----------

Dealer Installed options	Code	Description	Contract Price
3 INCH SEAT BELT	139304-01-A	3 INCH SEAT BELT	\$ 106.61
PLATE COMPACTOR -PCX220 FOR	19406032	PLATE COMPACTOR -PCX220 FOR	\$ 15,154.40
DX490-DX530; MECH WEDGE LOCK	7238244	DX490-DX530; MECH WEDGE LOCK	\$ 4,531.25
DX490LC-5 HYD. QUICK COUPLER WITH INSTALL KIT	DX490LC-5QH120-H	DX490LC-5 HYD. QUICK COUPLER WITH INSTALL KIT	#N/A
4.84 CU. YD. 85" WIDTH HEAVY	H52BW2150	4.84 CU. YD. 85" WIDTH HEAVY	\$ 11,406.58
4.84 CU. YD. 85" WIDTH HEAVY DUTY DITCHING BUCKET; FOR W/L	H52BW2150 WL	4.84 CU. YD. 85" WIDTH HEAVY DUTY DITCHING BUCKET; FOR W/L	\$ 11,406.58
2.13 CU YD 42" WIDTH BUCKET,	HF65-042	2.13 CU YD 42" WIDTH BUCKET,	\$ 8,226.14
2.13 CU YD 42" WIDTH BUCKET,	HF65-042WL	2.13 CU YD 42" WIDTH BUCKET,	\$ 8,226.14
2.50 CU YD 48" WIDTH BUCKET,	HF65-048	2.50 CU YD 48" WIDTH BUCKET,	\$ 9,100.93
2.50 CU YD 48" WIDTH BUCKET,	HF65-048WL	2.50 CU YD 48" WIDTH BUCKET,	\$ 9,100.93
2.90 CU YD 54" WIDTH BUCKET,	HF65-054	2.90 CU YD 54" WIDTH BUCKET,	\$ 9,758.95
2.90 CU YD 54" WIDTH BUCKET,	HF65-054WL	2.90 CU YD 54" WIDTH BUCKET,	\$ 9,758.95
3.27 CU YD 60" WIDTH BUCKET,	HF65-060	3.27 CU YD 60" WIDTH BUCKET,	\$ 10,806.82
3.27 CU YD 60" WIDTH BUCKET,	HF65-060WL	3.27 CU YD 60" WIDTH BUCKET,	\$ 10,806.82
3.59 CU. YD. 66" WIDTH BUCKET,	HF65-066	3.59 CU. YD. 66" WIDTH BUCKET,	\$ 10,974.75
3.59 CU. YD. 66" WIDTH BUCKET, INCLUDES WEAR SHROUDS; FOR W/L COUPLER	HF65-066WL	3.59 CU. YD. 66" WIDTH BUCKET, INCLUDES WEAR SHROUDS; FOR W/L COUPLER	\$ 10,974.75
			\$ -

DOOSAN INFRACORE CONSTRUCTION EQUIPMENT PRICE PAGES



2020 Product Price Pages

Price pages as of Jan. 1, 2020

State of Iowa Pricing

Description	Package	Discount	Contract Price
DX140W-5 No Front Wheeled Ex F&R Outr	US-10	20%	\$ 136,799.21
DX140W-5 Mono Boom Frt. Dozer Rear Outr.	US-20	20%	\$ 151,566.74
DX140W-5 Mono Boom Frt. & Rear Outr	US-30	20%	\$ 157,177.29
DX140W-5 Artic Boom Frt. Dozer & Rear Outr.	US-40	20%	\$ 162,123.46
DX140W-5 Artic Boom Frt. & Rear Outr	US-50	20%	\$ 167,733.13

Standard Features

132 HP Base Machine with no Bucket 14'5" Boom; 6'11" Arm Dozer Blade in Front Two rear independent outriggers One & Two way Pilot Piping (PE3) One way Aux. piping to the end of the arm	Rotate Circuit Piping (Pero)
--	------------------------------

Factory Installed options	Code	Description	Contract Price
LOCK VALVE	LBA	BOOM & ARM LOCK VALVE MONO BOOM	\$ 1,787.04
BOOM FLOATING PIPING	WOL	BOOM FLOATING W/O BOOM LOCK VALVE	\$ 2,284.80
REQUIRES LOCK VALVE LBA, LOB, ABA, OR AOB	WLV	REQUIRES LOCK VALVE LBA, LOB, ABA, OR AOB	#N/A
RAIN SHIELD	RAI	CAB RAIN SHIELD	\$ 217.87
FOGS GUARD	FOG	FOG (FALLING OBJECT GUARD)	\$ 2,121.60
CABIN FRONT GUARD	FUL	UPPER & LOWER FRONT WINDOW GUARD	\$ 913.92
LOWER GUARD ONLY	LOW	LOWER GUARD ONLY	\$ 530.40
ADDITIONAL WORK LAMP	2LA	2 ADDITIONAL WORKING LAMPS	\$ 554.88
ADDITIONAL WORK LAMP	6LA	6 ADDITIONAL WORKING LAMPS	\$ 1,109.76
ROTATING BEACON	ROB	ROTATING BEACON	\$ 359.04
LOWER WIPER	LOW	LOWER WIPER	\$ 530.40
WATER SEPARATOR WITHOUT	WOH	WATER SEPARATOR WITHOUT HEATER	\$ -
ENGINE COOLANT HEATER	110	110V BLOCK HEATER	\$ 150.96
AIR COMPRESSOR	ACO	AIR COMPRESSOR	\$ 2,856.00
FUEL FILLER PUMP	FIL	FUEL FILLER PUMP	\$ 312.53

DOOSAN INFRACORE CONSTRUCTION EQUIPMENT PRICE PAGES

Dealer Installed options	Code	Description	Contract Price
3 INCH SEAT BELT	139304-01-A	3 INCH SEAT BELT	\$ 106.61
DXB100 BREAKER FOR DX140	19405935	DXB100 BREAKER FOR DX140	\$ 21,297.60
PLATE COMPACTOR -PCX64 FOR	19405950	PLATE COMPACTOR -PCX64 FOR DX140	\$ 6,524.00
PLATE COMPACTOR -PCX114 FOR	19405968	PLATE COMPACTOR -PCX114 FOR DX140	\$ 9,760.00
DX140; MECH. WEDGE LOCK	7238238	DX140; MECH. WEDGE LOCK COUPLER	\$ 1,849.06
DX140, 0.75 CU. YD. 48" WIDTH	DX140BS8B4	DX140, 0.75 CU. YD. 48" WIDTH DITCHING	\$ 2,642.37
DX140; 0.80 CU. YD. 60" WIDTH	DX140BS8B6	DX140; 0.80 CU. YD. 60" WIDTH DITCHING	\$ 3,023.65
DX140W-5 HYD. QUICK COUPLER	DX140W-	DX140W-5 HYD. QUICK COUPLER WITH	\$ 5,184.79
0.30 CU. YD. 18" WIDTH BUCKET,	HF40-018	0.30 CU. YD. 18" WIDTH BUCKET, INCLUDES	\$ 2,356.20
0.30 CU. YD. 18" WIDTH BUCKET,	HF40-018WL	0.30 CU. YD. 18" WIDTH BUCKET, INCLUDES	\$ 2,356.20
0.42 CU. YD. 24" WIDTH BUCKET,	HF40-024	0.42 CU. YD. 24" WIDTH BUCKET, INCLUDES	\$ 2,622.66
0.42 CU. YD. 24" WIDTH BUCKET,	HF40-024WL	0.42 CU. YD. 24" WIDTH BUCKET, INCLUDES	\$ 2,622.66
0.56 CU. YD. 30" WIDTH BUCKET, INCLUDES WEAR SHROUDS	HF40-030	0.56 CU. YD. 30" WIDTH BUCKET, INCLUDES WEAR SHROUDS	\$ 2,818.02
0.56 CU. YD. 30" WIDTH BUCKET, INCLUDES WEAR SHROUDS; FOR W/L COUPLER	HF40-030WL	0.56 CU. YD. 30" WIDTH BUCKET, INCLUDES WEAR SHROUDS; FOR W/L COUPLER	\$ 2,818.02
0.71 CU. YD. 36" WIDTH BUCKET, INCLUDES WEAR SHROUDS	HF40-036	0.71 CU. YD. 36" WIDTH BUCKET, INCLUDES WEAR SHROUDS	\$ 3,020.22
0.71 CU. YD. 36" WIDTH BUCKET, INCLUDES WEAR SHROUDS; FOR W/L COUPLER	HF40-036WL	0.71 CU. YD. 36" WIDTH BUCKET, INCLUDES WEAR SHROUDS; FOR W/L COUPLER	\$ 3,020.22
0.85 CU. YD. 42" WIDTH BUCKET, INCLUDES WEAR SHROUDS	HF40-042	0.85 CU. YD. 42" WIDTH BUCKET, INCLUDES WEAR SHROUDS	\$ 3,464.04
0.85 CU. YD. 42" WIDTH BUCKET, INCLUDES WEAR SHROUDS; FOR W/L COUPLER	HF40-042WL	0.85 CU. YD. 42" WIDTH BUCKET, INCLUDES WEAR SHROUDS; FOR W/L COUPLER	\$ 3,464.04

DOOSAN INFACORE CONSTRUCTION EQUIPMENT PRICE PAGES



2020 Product Price Pages

Price pages as of Jan. 1, 2020

State of Iowa Pricing

Description	Package	Discount	Contract Price
DX190W-5 No Front Wheeled Ex F&R Outr	US-10	20%	\$ 147,228.19
DX190W-5 Mono Boom Frt. Dozer Rear Outr.	US-20	20%	\$ 167,945.14
DX190W-5 Mono Boom Frt. & Rear Outr	US-30	20%	\$ 175,177.20
DX190W-5 Artic Boom Frt. Dozer & Rear Outr.	US-40	20%	\$ 174,521.69
DX190W-5 Artic Boom Frt. & Rear Outr	US-50	20%	\$ 181,754.65

Standard Features

168 HP	Rotate Circuit Piping (PERO)
Base Machine with no Bucket	10.0 - 20 - 16PR Dual Tires
17' Boom; 8'6" Arm	
Dozer Blade in Front	
Two rear independent outriggers	
One & Two way Pilot Piping (PE3)	
One way Aux. piping to the end of the arm	

Factory Installed options	Code	Description	Contract Price
ARM	26	2.6M ARM	\$ -
BOOM FLOATING PIPING	WOL	BOOM FLOATING W/O LOCK VALVE	\$ 2,284.80
	WLV	REQUIRES LOCK VALVE LBA, LOB, ABA,	#N/A
LOCK VALVE	LBA	BOOM & ARM LOCK VALVE	\$ 1,787.04
RAIN SHIELD	RAI	CAB RAIN SHIELD	\$ 217.87
CABIN FRONT GUARD	FUL	UPPER & LOWER FRONT WINDOW	\$ 913.92
FOGS GUARD	FOG	FOG (FALLING OBJECT GUARD)	\$ 2,121.60
ADDITIONAL WORK LAMP	2LA	2 ADDITIONAL WORK LAMPS	\$ 554.88
	6LA	6 ADDITIONAL WORK LAMPS	\$ 1,109.76
LOWER WIPER	LOW	LOWER WIPER	\$ 195.84
Water Separator With Heater	WIH	WATER SEPARATOR WITH HEATER	\$ 554.88
ENGINE COOLANT HEATER	110	110V BLOCK HEATER	\$ 150.96
AIR COMPRESSOR	ACO	AIR COMPRESSOR	\$ 2,856.00
FUEL FILLER PUMP	FIL	FUEL FILLER PUMP	\$ 312.53

DOOSAN INFACORE CONSTRUCTION EQUIPMENT PRICE PAGES

Dealer Installed optio	Code	Description	Contract Price
3 INCH SEAT BELT	139304-01-A	3 INCH SEAT BELT	\$ 106.61
PLATE COMPACTOR -PCX114	19405976	PLATE COMPACTOR -PCX114 FOR	\$ 9,760.00
DXB130 BREAKER	19406420	DXB130 BREAKER	#N/A
DX180-DX225; MECH. WEDGE	7238239	DX180-DX225; MECH. WEDGE LOCK	\$ 2,164.85
0.75 CU. YD. 48" WIDTH	BS8B48	0.75 CU. YD. 48" WIDTH DITCHING	\$ 2,642.37
0.80 CU. YD. 60" WIDTH	BS8B60	0.80 CU. YD. 60" WIDTH DITCHING	\$ 3,023.65
0.98 CU. YD. 72" WIDTH	BS8B72	0.98 CU. YD. 72" WIDTH DITCHING	\$ 3,778.49
DX190W-5 HYD. QUICK	DX190W-	DX190W-5 HYD. QUICK COUPLER WITH	\$ 5,401.36
1.64 CU. YD. 60" WIDTH	H18BW1500	1.64 CU. YD. 60" WIDTH HEAVY DUTY	\$ 4,463.93
1.64 CU. YD. 60" WIDTH	H18BW1500WL	1.64 CU. YD. 60" WIDTH HEAVY DUTY	\$ 4,463.93
1.89 CU. YD. 67" WIDTH	H18BW1700	1.89 CU. YD. 67" WIDTH HEAVY DUTY	\$ 5,085.11
1.89 CU. YD. 67" WIDTH	H18BW1700WL	1.89 CU. YD. 67" WIDTH HEAVY DUTY	\$ 5,085.11
0.38 CU. YD. 18" WIDTH BUCKET, INCLUDES WEAR SHROUDS	HF46-018	0.38 CU. YD. 18" WIDTH BUCKET, INCLUDES WEAR SHROUDS	\$ 2,790.60
0.38 CU. YD. 18" WIDTH	HF46-018WL	0.38 CU. YD. 18" WIDTH BUCKET,	\$ 2,790.60
0.55 CU. YD. 24" WIDTH	HF46-024	0.55 CU. YD. 24" WIDTH BUCKET,	\$ 3,099.05
0.55 CU. YD. 24" WIDTH	HF46-024WL	0.55 CU. YD. 24" WIDTH BUCKET,	\$ 3,099.05
0.72 CU. YD. 30" WIDTH	HF46-030	0.72 CU. YD. 30" WIDTH BUCKET,	\$ 3,328.67
0.72 CU. YD. 30" WIDTH	HF46-030WL	0.72 CU. YD. 30" WIDTH BUCKET,	\$ 3,328.67
0.90 CU. YD. 36" WIDTH BUCKET, INCLUDES WEAR SHROUDS	HF46-036	0.90 CU. YD. 36" WIDTH BUCKET, INCLUDES WEAR SHROUDS	\$ 3,600.27
0.90 CU. YD. 36" WIDTH BUCKET, INCLUDES WEAR SHROUDS; FOR W/L COUPLER	HF46-036WL	0.90 CU. YD. 36" WIDTH BUCKET, INCLUDES WEAR SHROUDS; FOR W/L COUPLER	\$ 3,600.27
1.08 CU. YD. 42" WIDTH BUCKET, INCLUDES WEAR SHROUDS	HF46-042	1.08 CU. YD. 42" WIDTH BUCKET, INCLUDES WEAR SHROUDS	\$ 4,128.06
1.08 CU. YD. 42" WIDTH BUCKET, INCLUDES WEAR SHROUDS; FOR W/L COUPLER	HF46-042WL	1.08 CU. YD. 42" WIDTH BUCKET, INCLUDES WEAR SHROUDS; FOR W/L COUPLER	\$ 4,128.06
1.26 CU. YD. 48" WIDTH BUCKET, INCLUDES WEAR SHROUDS	HF46-048	1.26 CU. YD. 48" WIDTH BUCKET, INCLUDES WEAR SHROUDS	\$ 4,353.40
1.26 CU. YD. 48" WIDTH BUCKET, INCLUDES WEAR SHROUDS; FOR W/L COUPLER	HF46-048WL	1.26 CU. YD. 48" WIDTH BUCKET, INCLUDES WEAR SHROUDS; FOR W/L COUPLER	\$ 4,353.40

DOOSAN INFACORE CONSTRUCTION EQUIPMENT PRICE PAGES

HYDRAULIC THUMB; GENERIC 2 TINE; 11 INCH WIDE; USED WITHOUT COUPLER	HKAL5411	HYDRAULIC THUMB; GENERIC 2 TINE; 11 INCH WIDE; USED WITHOUT COUPLER	#N/A
HYDRAULIC THUMB; GENERIC 4 TINE; 24 INCH WIDE; USED WITHOUT COUPLER	HKAL5424	HYDRAULIC THUMB; GENERIC 4 TINE; 24 INCH WIDE; USED WITHOUT COUPLER	#N/A
HYDRAULIC THUMB; GENERIC 4 TINE; 24 INCH WIDE; USED WITH COUPLER	HKAL5424L	HYDRAULIC THUMB; GENERIC 4 TINE; 24 INCH WIDE; USED WITH COUPLER	#N/A
HYDRAULIC, MAIN PIN THUMB FOR 24" BUCKET; USED WITHOUT COUPLER	HT7080DM-024	HYDRAULIC, MAIN PIN THUMB FOR 24" BUCKET; USED WITHOUT COUPLER	\$ 5,213.90
HYDRAULIC, MAIN PIN THUMB FOR 30" BUCKET; USED WITHOUT COUPLER	HT7080DM-030	HYDRAULIC, MAIN PIN THUMB FOR 30" BUCKET; USED WITHOUT COUPLER	\$ 5,213.90
HYDRAULIC, MAIN PIN THUMB FOR 36" BUCKET; USED WITHOUT COUPLER	HT7080DM-036	HYDRAULIC, MAIN PIN THUMB FOR 36" BUCKET; USED WITHOUT COUPLER	\$ 5,213.90
HYDRAULIC, MAIN PIN THUMB FOR 42" BUCKET; USED WITHOUT COUPLER	HT7080DM-042	HYDRAULIC, MAIN PIN THUMB FOR 42" BUCKET; USED WITHOUT COUPLER	\$ 5,213.90
HYDRAULIC, MAIN PIN THUMB FOR 48" BUCKET; USED WITHOUT COUPLER	HT7080DM-048	HYDRAULIC, MAIN PIN THUMB FOR 48" BUCKET; USED WITHOUT COUPLER	\$ 5,213.90
HYDRAULIC, MAIN PIN THUMB FOR 24" BUCKET; USED WITH COUPLER; NON-WEDGE LOCK	HT7080QH-024	HYDRAULIC, MAIN PIN THUMB FOR 24" BUCKET; USED WITH COUPLER; NON-WEDGE LOCK	\$ 5,213.90
HYDRAULIC, MAIN PIN THUMB FOR 30" BUCKET; USED WITH COUPLER; NON-WEDGE LOCK	HT7080QH-030	HYDRAULIC, MAIN PIN THUMB FOR 30" BUCKET; USED WITH COUPLER; NON-WEDGE LOCK	\$ 5,213.90
HYDRAULIC, MAIN PIN THUMB FOR 36" BUCKET; USED WITH COUPLER; NON-WEDGE LOCK	HT7080QH-036	HYDRAULIC, MAIN PIN THUMB FOR 36" BUCKET; USED WITH COUPLER; NON-WEDGE LOCK	\$ 5,213.90
HYDRAULIC, MAIN PIN THUMB FOR 42" BUCKET; USED WITH COUPLER; NON-WEDGE LOCK	HT7080QH-042	HYDRAULIC, MAIN PIN THUMB FOR 42" BUCKET; USED WITH COUPLER; NON-WEDGE LOCK	\$ 5,213.90
HYDRAULIC, MAIN PIN THUMB FOR 48" BUCKET; USED WITH COUPLER; NON-WEDGE LOCK	HT7080QH-048	HYDRAULIC, MAIN PIN THUMB FOR 48" BUCKET; USED WITH COUPLER; NON-WEDGE LOCK	\$ 5,213.90
PRO-LINK THUMB FOR 24" BUCKET; USED WITHOUT COUPLER	PL7080DM-024	PRO-LINK THUMB FOR 24" BUCKET; USED WITHOUT COUPLER	\$ 7,156.16
PRO-LINK THUMB FOR 30" BUCKET; USED WITHOUT COUPLER	PL7080DM-030	PRO-LINK THUMB FOR 30" BUCKET; USED WITHOUT COUPLER	\$ 7,156.16
PRO-LINK THUMB FOR 36" BUCKET; USED WITHOUT COUPLER	PL7080DM-036	PRO-LINK THUMB FOR 36" BUCKET; USED WITHOUT COUPLER	\$ 7,156.16
PRO-LINK THUMB FOR 42" BUCKET; USED WITHOUT COUPLER	PL7080DM-042	PRO-LINK THUMB FOR 42" BUCKET; USED WITHOUT COUPLER	\$ 7,156.16

DOOSAN INFACORE CONSTRUCTION EQUIPMENT PRICE PAGES

PRO-LINK THUMB FOR 48" BUCKET; USED WITHOUT COUPLER	PL7080DM-048	PRO-LINK THUMB FOR 48" BUCKET; USED WITHOUT COUPLER	\$ 7,156.16
PRO-LINK THUMB FOR 24" BUCKET; USED WITH COUPLER; NON-WEDGE LOCK	PL7080QH-024	PRO-LINK THUMB FOR 24" BUCKET; USED WITH COUPLER; NON-WEDGE LOCK	\$ 7,156.16
PRO-LINK THUMB FOR 30" BUCKET; USED WITH COUPLER; NON-WEDGE LOCK	PL7080QH-030	PRO-LINK THUMB FOR 30" BUCKET; USED WITH COUPLER; NON-WEDGE LOCK	\$ 7,156.16
PRO-LINK THUMB FOR 36" BUCKET; USED WITH COUPLER; NON-WEDGE LOCK	PL7080QH-036	PRO-LINK THUMB FOR 36" BUCKET; USED WITH COUPLER; NON-WEDGE LOCK	\$ 7,156.16
PRO-LINK THUMB FOR 42" BUCKET; USED WITH COUPLER; NON-WEDGE LOCK	PL7080QH-042	PRO-LINK THUMB FOR 42" BUCKET; USED WITH COUPLER; NON-WEDGE LOCK	\$ 7,156.16
PRO-LINK THUMB FOR 48" BUCKET; USED WITH COUPLER; NON-WEDGE LOCK	PL7080QH-048	PRO-LINK THUMB FOR 48" BUCKET; USED WITH COUPLER; NON-WEDGE LOCK	\$ 7,156.16

DOOSAN INFACORE CONSTRUCTION EQUIPMENT PRICE PAGES



2020 Product Price Pages

Price pages as of Jan. 1, 2020

State of Iowa Pricing

Description	Package	Discount	Contract Price
DX210W-5 No Front Wheeled Ex F&R Outr	US-10	20%	\$ 175,538.24
DX210W-5 Mono Boom Frt. Dozer Rear Outr.	US-20	20%	\$ 197,765.82
DX210W-5 Mono Boom Frt. & Rear Outr	US-30	20%	\$ 206,174.99
DX210W-5 Artic Boom Frt. Dozer & Rear Outr.	US-40	20%	\$ 221,057.85
DX210W-5 Artic Boom Frt. & Rear Outr	US-50	20%	\$ 229,697.66
DX210W-5 Material Handler - No Attachment	US-90	20%	\$ 276,541.32

Standard Features

189 HP
 Base Machine with no Bucket
 18'4" Boom; 9'0" Arm
 Dozer Blade in Rear
 Two front independent outriggers
 8,818 Counterweight

Factory Installed options	Code	Description	Contract Price
BOOM FLOATING PIPING	WOL	FLOATING WITHOUT BOOM LOCK V/V	\$ 2,284.80
	LOW	LOWER GUARD ONLY	\$ 530.40
FOGS GUARD	FOG	FOGS	\$ 2,121.60
ADDITIONAL WORK LAMP	2LA	2 ADDITIONAL WORKING LAMP	\$ 554.88
	6LA	6 ADDITIONAL WORKING LAMP	\$ 1,109.76
LOWER WIPER	LOW	LOWER WIPER	\$ 530.40
OVERLOAD WARNING DEVICE	OWD	REQUIRES LOCK VALVE LBA, LOB, ABA, OR AOB	\$ 204.00
ROTATING BEACON	ROB	ROTATING BEACON	\$ 359.04
Water Separator With Heater	WIH	WATER SEPARATOR WITH HEATER	\$ 554.88
PLUG HEATER	110	110V PLUG HEATER	\$ 600.00
AIR COMPRESSOR	ACO	AIR COMPRESSOR	\$ 2,856.00
FUEL FILLER PUMP	FIL	FUEL FILLER PUMP	\$ 312.53
ADDITIONAL 12V SOCKET	12V	ADDITIONAL 12V SOCKET	\$ 277.44

DOOSAN INFACORE CONSTRUCTION EQUIPMENT PRICE PAGES

Dealer Installed options	Code	Description	Contract Price
.93 CU. YD. 48" WIDTH DITCHING	B33B48	.93 CU. YD. 48" WIDTH DITCHING BUCKET	#N/A
1.2 CU. YD. 72" WIDTH DITCHING	B33B72	1.2 CU. YD. 72" WIDTH DITCHING BUCKET	#N/A
0.61 cu. yd. 24 WIDTH BUCKET,	HF49-024	0.61 cu. yd. 24 WIDTH BUCKET, INCLUDES	\$ 3,871.02
0.82 cu. yd. 30 WIDTH BUCKET,	HF49-030	0.82 cu. yd. 30 WIDTH BUCKET, INCLUDES	\$ 4,161.48
1.00 cu. yd. 36 WIDTH BUCKET,	HF49-036	1.00 cu. yd. 36 WIDTH BUCKET, INCLUDES	\$ 4,310.56
1.20 cu. yd. 42 WIDTH BUCKET,	HF49-042	1.20 cu. yd. 42 WIDTH BUCKET, INCLUDES	\$ 4,610.44
1.45 cu. yd. 48 WIDTH BUCKET,	HF49-048	1.45 cu. yd. 48 WIDTH BUCKET, INCLUDES	\$ 4,900.04
HYDRAULIC, MAIN PIN THUMB	HT80DM-024	HYDRAULIC, MAIN PIN THUMB FOR 24"	\$ 6,020.25
HYDRAULIC, MAIN PIN THUMB	HT80DM-030	HYDRAULIC, MAIN PIN THUMB FOR 30"	\$ 6,020.25
HYDRAULIC, MAIN PIN THUMB	HT80DM-036	HYDRAULIC, MAIN PIN THUMB FOR 36"	\$ 6,020.25
HYDRAULIC, MAIN PIN THUMB	HT80DM-042	HYDRAULIC, MAIN PIN THUMB FOR 42"	\$ 6,020.25
HYDRAULIC, MAIN PIN THUMB	HT80DM-048	HYDRAULIC, MAIN PIN THUMB FOR 48"	\$ 6,020.25
HYDRAULIC, MAIN PIN THUMB	HT80QH-024	HYDRAULIC, MAIN PIN THUMB FOR 24"	\$ 6,020.25
HYDRAULIC, MAIN PIN THUMB	HT80QH-030	HYDRAULIC, MAIN PIN THUMB FOR 30"	\$ 6,020.25
HYDRAULIC, MAIN PIN THUMB	HT80QH-036	HYDRAULIC, MAIN PIN THUMB FOR 36"	\$ 6,020.25
HYDRAULIC, MAIN PIN THUMB	HT80QH-042	HYDRAULIC, MAIN PIN THUMB FOR 42"	\$ 6,020.25
HYDRAULIC, MAIN PIN THUMB	HT80QH-048	HYDRAULIC, MAIN PIN THUMB FOR 48"	\$ 6,020.25
PRO-LINK THUMB FOR 24"	PL80DM-024	PRO-LINK THUMB FOR 24" BUCKET; USED	\$ 7,532.80
PRO-LINK THUMB FOR 30"	PL80DM-030	PRO-LINK THUMB FOR 30" BUCKET; USED	\$ 7,532.80
PRO-LINK THUMB FOR 36" BUCKET; USED WITHOUT COUPLER	PL80DM-036	PRO-LINK THUMB FOR 36" BUCKET; USED WITHOUT COUPLER	\$ 7,532.80
PRO-LINK THUMB FOR 42" BUCKET; USED WITHOUT COUPLER	PL80DM-042	PRO-LINK THUMB FOR 42" BUCKET; USED WITHOUT COUPLER	\$ 7,532.80
PRO-LINK THUMB FOR 48" BUCKET; USED WITHOUT COUPLER	PL80DM-048	PRO-LINK THUMB FOR 48" BUCKET; USED WITHOUT COUPLER	\$ 7,532.80
PRO-LINK THUMB FOR 24" BUCKET; USED WITH COUPLER; NON-WEDGE LOCK	PL80QH-024	PRO-LINK THUMB FOR 24" BUCKET; USED WITH COUPLER; NON-WEDGE LOCK	\$ 7,532.80

DOOSAN INFACORE CONSTRUCTION EQUIPMENT PRICE PAGES

PRO-LINK THUMB FOR 30" BUCKET; USED WITH COUPLER; NON-WEDGE LOCK	PL80QH-030	PRO-LINK THUMB FOR 30" BUCKET; USED WITH COUPLER; NON-WEDGE LOCK	\$ 7,532.80
PRO-LINK THUMB FOR 36" BUCKET; USED WITH COUPLER; NON-WEDGE LOCK	PL80QH-036	PRO-LINK THUMB FOR 36" BUCKET; USED WITH COUPLER; NON-WEDGE LOCK	\$ 7,532.80
PRO-LINK THUMB FOR 42" BUCKET; USED WITH COUPLER; NON-WEDGE LOCK	PL80QH-042	PRO-LINK THUMB FOR 42" BUCKET; USED WITH COUPLER; NON-WEDGE LOCK	\$ 7,532.80
PRO-LINK THUMB FOR 48" BUCKET; USED WITH COUPLER; NON-WEDGE LOCK	PL80QH-048	PRO-LINK THUMB FOR 48" BUCKET; USED WITH COUPLER; NON-WEDGE LOCK	\$ 7,532.80

DOOSAN INFACORE CONSTRUCTION EQUIPMENT PRICE PAGES



DOOSAN INFACORE CONSTRUCTION EQUIPMENT PRICE PAGES

DOOSAN INFACORE CONSTRUCTION EQUIPMENT PRICE PAGES

DOOSAN INFACORE CONSTRUCTION EQUIPMENT PRICE PAGES

DOOSAN INFACORE CONSTRUCTION EQUIPMENT PRICE PAGES



DOOSAN INFRACORE CONSTRUCTION EQUIPMENT PRICE PAGES



2020 Product Price Pages

Price pages as of Jan. 1, 2020

State of Iowa Pricing

Description	Package	Discount	Contract Price
DA30-5		20%	\$ 345,079.64

Standard Features

375 SAE Horsepower

Travel Speed (Fwd/Rev) 34.2/9.9

Factory Installed options	Code	Description	Contract Price
Body Heating System	BDH	Body Heating System	\$ 4,492.08
Body Lining	BLS	Body Lining Standard	\$ 7,125.31
Fast Fill	FUT	Fast Fill	\$ 3,526.75
Lightbar	LTB	Light Bar, Cab Roof	\$ 784.99
Parts Catalogue	PTC	Parts Book, Paper	\$ 195.84
Beacon	RTB	Rotating Beacon	\$ 216.24
Tools Kit	TOL	Tool Kit	\$ 665.04
Tailgate Kit	NON	Without Scissor Type Tailgate	\$ (4,268.00)
Tailgate Kit	TGT	Scissor Type Tailgate	\$ -
Side extensions	SID	Side Body Extensions 6"	\$ 4,218.72
Body	NON	Without Dump Body	\$ (4,268.00)
Body	STD	With Dump Body	\$ -
Hoist Cylinders	NON	Without Hoist Cylinders	\$ (4,268.00)
Hoist Cylinders	STD	With Hoist Cylinders	\$ -
Heated Mirror	HTD	Heated Mirrors	\$ 395.76
High Performance Operator Seat	HPO	High Performance Seat	\$ 2,812.75
Webasto Heating system	WHS	Webasto Heating System	\$ 3,474.53
Electrical Engine Heater	EHN	Engine Block Heater, 110V	\$ 493.68
First aid kit	FAK	First Aid Kit	\$ 314.16
Work light Kit	STD	Work Light Kit (Rear and Front)	\$ -
Work light Kit LED	STD	Work Light Kit LED (Rear and Front)	\$ -
Shop manual	STD	Shop Manual, Paper	\$ -
Tires	75B	Exchange to 750/65R25 Bridgestone	\$ 27,170.35
Tires	75T	Exchange to 750/65R25 Techking	\$ 11,495.81
Tires	LTB	Exchange to 23.5R25 VLT Bridgestone	\$ 784.99

DOOSAN INFRACORE CONSTRUCTION EQUIPMENT PRICE PAGES

Tires	TSB	Exchange to 23.5R25 VLTS Bridgestone	\$ 17,741.47
Tires	SR1	Spare Rim Only 23.5R25	\$ 1,020.00
Tires	SR2	Spare Rim Only 750/65R25	\$ 1,974.72
Spare Wheel (tire+rim)	SW3	Spare Tire and Rim 23.5R25 Techking ETLT	\$ 5,726.69

DOOSAN INFRACORE CONSTRUCTION EQUIPMENT PRICE PAGES



2020 Product Price Pages

Price pages as of Jan. 1, 2020

State of Iowa Pricing

Description	Package	Discount	Contract Price
DA40-5		20%	\$ 512,736.34

Standard Features

500 SAE Horsepower

Travel Speed (Fwd/Rev) 34.2/9.9

Factory Installed options	Code	Description	Contract Price
Lightbar	LTB	Light Bar, Cab Roof	\$ 784.99
Parts Catalogue	PTC	Parts Book, Paper	\$ 195.84
Beacon	RTB	Rotating Beacon	\$ 216.24
Tailgate Kit	NON	Without Scissor Type Tailgate	\$ (6,936.00)
Tailgate Kit	TGT	Scissor Type Tailgate	\$ -
Body	NON	Without Dump Body	\$ (6,936.00)
Heated Mirror	HTD	Heated Mirrors	\$ 395.76
High Performance Operator Seat	HPO	High Performance Seat	\$ 2,812.75
Electrical Engine Heater	EEH	Engine Block Heater 240V, excl NA	#N/A
Electrical Engine Heater	EHN	ENGINE BLOCK HEATER 120V FOR	\$ 493.68
Work light Kit	STD	Work Light Kit (Rear and Front)	\$ -
Work light Kit LED	STD	Work Light Kit LED (Rear and Front)	\$ -
Shop manual	STD	Shop Manual, Paper	\$ -
Tires	87T	Exchange to 875/65R29 Wide	\$ 14,749.20
Tires	TKG	Standard Tires	\$ -
Tires	SR1	Spare Rim Only for 29.5R25 Tire	#N/A
Tires	SR2	Spare Rim Only for 875/65R29 Tire	#N/A
Spare Wheel (tire+rim)	S10	Spare Tire And Rim 29.5R25 XADN	\$ 11,560.27
	S11	Spare Tire And Rim 29.5R25 VLT Bridgestone VLT	\$ 12,439.10



Portable Power

LCV6WKUB-60HZ-T4F

46700142

LIGHT TOWER

JANUARY 1, 2020

VERSION 1.0

STANDARD UNIT

LIST	\$11,333
36% OFF LIST	\$7,253

STANDARD OPTIONS

46761826	ENCLOSURE, BEIGE
46700161	AXLE AND DRAWBAR, STANDARD
46700589	HITCH, 2" BALL
46700591	WINCH, MANUAL
46723186	BATTERY, 520CCA
46755245	LAMPS, 4-METAL HALIDE 60HZ
46762105	CONTROL PANEL, SWITCH 6kW 60HZ
46700599	TOWER, VERTICAL TELESCOPIC
46700600	LITERATURE/DECALS, ENGLISH

FACTORY INSTALLED OPTIONS

		LIST	36% OFF LIST
46700590	HITCH, DUAL <small>MUST BE USED WITH OPTION 46762105 OR 46762165</small>	\$175	\$112
46730145	HITCH, 2" BALL COUPLER, BULLDOG	\$233	\$149
46700592	WINCH, ELECTRICAL	\$1,042	\$667
46755365	4 LED LAMPS	\$1,767	\$1,131
46762165	CONTROL PANEL, ELECTRONIC 6KW 60HZ <small>MUST USE 46700159</small>	\$1,050	\$672
46726569	LITERATURE, ENGINE - OPERATING AND MAINTENANCE HARDCOPY	\$67	\$43
46731485	RECEPTACLE, 120V DUPLEX <small>MUST USE 46700159</small>	\$83	\$53
46731486	RECEPTACLE, 240V 6KW TWISTLOCK <small>MUST USE 46700159</small>	\$97	\$62
46731488	LOW FUEL SHUTDOWN PROTECTION	\$163	\$104
46731500	BATTERY DISCONNECT SWITCH	\$100	\$64
46731505	4 LAMP SWITCHES <small>MUST USE 46762105, 46762125, OR 46745685</small>	\$75	\$48
46731506	BLOCK HEATER <small>INCLUDED IN 46731507. NOT COMPATIBLE WITH 46737685</small>	\$92	\$59
46731507	COLD WEATHER PACKAGE <small>NOT COMPATIBLE WITH 46737685</small>	\$417	\$267
46737685	DRIP CONTAINMENT	\$67	\$43
46745705	LOCKING FUEL CAP, SHIP LOOSE <small>MUST USE 46723205</small>	\$42	\$27

PRICES ARE IN US DOLLARS; AFTERMARKET PRICES ARE FOR STOCK ORDERS; ALL DETAILS ARE SUBJECT TO CHANGE WITHOUT NOTICE

DOOSANPORTABLEPOWER.COM • 1-800-633-5206



Portable Power

LCV8WKUB-60HZ-T4F

46700142

LIGHT TOWER

JANUARY 1, 2020

VERSION 1.0

STANDARD UNIT

LIST	\$12,833
36% OFF LIST	\$8,213

STANDARD OPTIONS

46761826	ENCLOSURE, BEIGE
46700161	AXLE AND DRAWBAR, STANDARD
46700589	HITCH, 2" BALL
46700591	WINCH, MANUAL
46723186	BATTERY, 520CCA
46755245	LAMPS, 4-METAL HALIDE 60HZ
46745685	CONTROL PANEL, SWITCH 8KW 60HZ
46700599	TOWER, VERTICAL TELESCOPIC
46700600	LITERATURE/DECALS, ENGLISH

FACTORY INSTALLED OPTIONS

		LIST	36% OFF LIST
46700590	HITCH, DUAL <small>MUST BE USED WITH OPTION 46762105 OR 46762165</small>	\$175	\$112
46730145	HITCH, 2" BALL COUPLER, BULLDOG	\$233	\$149
46700592	WINCH, ELECTRICAL	\$1,042	\$667
46755365	4 LED LAMPS	\$1,767	\$1,131
46745686	CONTROL PANEL, ELECTRONIC 8KW 60HZ <small>MUST USE 46700588</small>	\$1,050	\$672
46726569	LITERATURE, ENGINE - OPERATING AND MAINTENANCE HARDCOPY	\$67	\$43
46731488	LOW FUEL SHUTDOWN PROTECTION	\$163	\$104
46731500	BATTERY DISCONNECT SWITCH	\$100	\$64
46731505	4 LAMP SWITCHES <small>MUST USE 46762105, 46762125, OR 46745685</small>	\$75	\$48
46731506	BLOCK HEATER <small>INCLUDED IN 46731507. NOT COMPATIBLE WITH 46737685</small>	\$92	\$59
46731507	COLD WEATHER PACKAGE <small>NOT COMPATIBLE WITH 46737685</small>	\$417	\$267
46737685	DRIP CONTAINMENT	\$67	\$43
46745705	LOCKING FUEL CAP, SHIP LOOSE <small>MUST USE 46723205</small>	\$42	\$27

PRICES ARE IN US DOLLARS; AFTERMARKET PRICES ARE FOR STOCK ORDERS; ALL DETAILS ARE SUBJECT TO CHANGE WITHOUT NOTICE

DOOSANPORTABLEPOWER.COM • 1-800-633-5206

DOOSAN

Portable Power

MC20WHTZ-T4F

44032779

MODULE

JANUARY 1, 2020

VERSION 1.0

STANDARD UNIT

LIST

\$33,707

36% OFF LIST

\$21,572

PRICES ARE IN US DOLLARS; AFTERMARKET PRICES ARE FOR STOCK ORDERS; ALL DETAILS ARE SUBJECT TO CHANGE WITHOUT NOTICE

DOOSANPORTABLEPOWER.COM • 1-800-633-5206



Portable Power

XHP750CM-2100

46758193

MODULE

JANUARY 1, 2020

VERSION 1.0

STANDARD UNIT

LIST	\$73,867
36% OFF LIST	\$47,275

STANDARD OPTIONS

36063071	DECAL(S), ALL APPLIED
46766645	INSTRUMENT PANEL, DISCHARGE SIDE
46759426	ENCLOSURE, BEIGE
46770225	SEPARATOR TANK, ASME XHP750-900
46695522	DISCHARGE PIPE, SIDE OUT
36063063	DRIVE HUB, STANDARD SPICER FLANGE
46767588	LITERATURE, ENGLISH MANUALS
46768586	COLD START AID, NONE

FACTORY INSTALLED OPTIONS

		LIST	36% OFF LIST
36063089	DECAL(S), SAFETY APPLIED - ADDITIONAL SHIPPED LOOSE	\$172	\$110
46770226	SEPARATOR TANK, EEC & JAPAN XHP750-900 <small>ALL MODULES EQUIPPED WITH AN EEC TANK MUST BE SHIPPED WITH A CE SERIAL NUMBER PLATE COMPLETE WITH ALL REQUIRED UNIT DATA.</small>	\$253	\$162
46695524	DISCHARGE PIPE, FLANGED	\$1,017	\$651
36062057	SPECIAL PAINT, MODULES, DRYERS AND AFTERCOOLERS <small>A SPECIFIC PAINT SUPPLIER NUMBER MUST BE ON THE FACTORY ORDER.</small>	\$875	\$560
46683022	OPTION, 3 INCH SERVICE VALVE	\$262	\$168
46724725	SAFETY DECALS, ADDITIONAL SET SHIPPED LOOSE	\$138	\$88
46767589	LITERATURE SET, PRINTED	\$67	\$43
44013019	COLD START AID	\$823	\$527
46768587	COLD START AID, 24V	\$823	\$527

PRICES ARE IN US DOLLARS; AFTERMARKET PRICES ARE FOR STOCK ORDERS; ALL DETAILS ARE SUBJECT TO CHANGE WITHOUT NOTICE

DOOSANPORTABLEPOWER.COM • 1-800-633-5206



Portable Power

XHP750CMH-1850

46758193

MODULE

JANUARY 1, 2020

VERSION 1.0

STANDARD UNIT

LIST	\$73,492
36% OFF LIST	\$47,035

STANDARD OPTIONS

36063071	DECAL(S), ALL APPLIED
46766645	INSTRUMENT PANEL, DISCHARGE SIDE
46759426	ENCLOSURE, BEIGE
46770225	SEPARATOR TANK, ASME XHP750-900
46695522	DISCHARGE PIPE, SIDE OUT
36063063	DRIVE HUB, STANDARD SPICER FLANGE
46767588	LITERATURE, ENGLISH MANUALS
46768586	COLD START AID, NONE

FACTORY INSTALLED OPTIONS

		LIST	36% OFF LIST
36063089	DECAL(S), SAFETY APPLIED - ADDITIONAL SHIPPED LOOSE	\$172	\$110
46770226	SEPARATOR TANK, EEC & JAPAN XHP750-900 <small>ALL MODULES EQUIPPED WITH AN EEC TANK MUST BE SHIPPED WITH A CE SERIAL NUMBER PLATE COMPLETE WITH ALL REQUIRED UNIT DATA.</small>	\$253	\$162
46695524	DISCHARGE PIPE, FLANGED	\$1,017	\$651
36062057	SPECIAL PAINT, MODULES, DRYERS AND AFTERCOOLERS <small>A SPECIFIC PAINT SUPPLIER NUMBER MUST BE ON THE FACTORY ORDER.</small>	\$875	\$560
46683022	OPTION, 3 INCH SERVICE VALVE	\$262	\$168
46724725	SAFETY DECALS, ADDITIONAL SET SHIPPED LOOSE	\$138	\$88
46767589	LITERATURE SET, PRINTED	\$67	\$43
44013019	COLD START AID	\$823	\$527
46768587	COLD START AID, 24V	\$823	\$527

PRICES ARE IN US DOLLARS; AFTERMARKET PRICES ARE FOR STOCK ORDERS; ALL DETAILS ARE SUBJECT TO CHANGE WITHOUT NOTICE

DOOSANPORTABLEPOWER.COM • 1-800-633-5206



Portable Power

XHP900CM-1800

46758193

MODULE

JANUARY 1, 2020

VERSION 1.0

STANDARD UNIT

LIST \$76,892

36% OFF LIST \$49,211

STANDARD OPTIONS

36063071	DECAL(S), ALL APPLIED
46766645	INSTRUMENT PANEL, DISCHARGE SIDE
46759426	ENCLOSURE, BEIGE
46770225	SEPARATOR TANK, ASME XHP750-900
46695522	DISCHARGE PIPE, SIDE OUT
36063063	DRIVE HUB, STANDARD SPICER FLANGE
46767588	LITERATURE, ENGLISH MANUALS
46768586	COLD START AID, NONE

FACTORY INSTALLED OPTIONS

LIST 36% OFF LIST

36063089	DECAL(S), SAFETY APPLIED - ADDITIONAL SHIPPED LOOSE	\$172	\$110
46770226	SEPARATOR TANK, EEC & JAPAN XHP750-900 <small>ALL MODULES EQUIPPED WITH AN EEC TANK MUST BE SHIPPED WITH A CE SERIAL NUMBER PLATE COMPLETE WITH ALL REQUIRED UNIT DATA.</small>	\$253	\$162
46695524	DISCHARGE PIPE, FLANGED	\$1,017	\$651
36062057	SPECIAL PAINT, MODULES, DRYERS AND AFTERCOOLERS <small>A SPECIFIC PAINT SUPPLIER NUMBER MUST BE ON THE FACTORY ORDER.</small>	\$875	\$560
46683022	OPTION, 3 INCH SERVICE VALVE	\$262	\$168
46724725	SAFETY DECALS, ADDITIONAL SET SHIPPED LOOSE	\$138	\$88
46767589	LITERATURE SET, PRINTED	\$67	\$43
44013019	COLD START AID	\$823	\$527
46768587	COLD START AID, 24V	\$823	\$527

PRICES ARE IN US DOLLARS; AFTERMARKET PRICES ARE FOR STOCK ORDERS; ALL DETAILS ARE SUBJECT TO CHANGE WITHOUT NOTICE

DOOSANPORTABLEPOWER.COM • 1-800-633-5206



Portable Power

XHP900CM-2100

46758193

MODULE

JANUARY 1, 2020

VERSION 1.0

STANDARD UNIT

LIST	\$77,250
36% OFF LIST	\$49,440

STANDARD OPTIONS

36063071	DECAL(S), ALL APPLIED
46766645	INSTRUMENT PANEL, DISCHARGE SIDE
46759426	ENCLOSURE, BEIGE
46770225	SEPARATOR TANK, ASME XHP750-900
46695522	DISCHARGE PIPE, SIDE OUT
36063063	DRIVE HUB, STANDARD SPICER FLANGE
46767588	LITERATURE, ENGLISH MANUALS
46768586	COLD START AID, NONE

FACTORY INSTALLED OPTIONS

		LIST	36% OFF LIST
36063089	DECAL(S), SAFETY APPLIED - ADDITIONAL SHIPPED LOOSE	\$172	\$110
46770226	SEPARATOR TANK, EEC & JAPAN XHP750-900 <small>ALL MODULES EQUIPPED WITH AN EEC TANK MUST BE SHIPPED WITH A CE SERIAL NUMBER PLATE COMPLETE WITH ALL REQUIRED UNIT DATA.</small>	\$253	\$162
46695524	DISCHARGE PIPE, FLANGED	\$1,017	\$651
36062057	SPECIAL PAINT, MODULES, DRYERS AND AFTERCOOLERS <small>A SPECIFIC PAINT SUPPLIER NUMBER MUST BE ON THE FACTORY ORDER.</small>	\$875	\$560
46683022	OPTION, 3 INCH SERVICE VALVE	\$262	\$168
46724725	SAFETY DECALS, ADDITIONAL SET SHIPPED LOOSE	\$138	\$88
46767589	LITERATURE SET, PRINTED	\$67	\$43
44013019	COLD START AID	\$823	\$527
46768587	COLD START AID, 24V	\$823	\$527

PRICES ARE IN US DOLLARS; AFTERMARKET PRICES ARE FOR STOCK ORDERS; ALL DETAILS ARE SUBJECT TO CHANGE WITHOUT NOTICE

DOOSANPORTABLEPOWER.COM • 1-800-633-5206



Portable Power

XHP1070CM-1800

46693551

MODULE

JANUARY 1, 2020

VERSION 1.0

STANDARD UNIT

LIST \$84,250

36% OFF LIST \$53,920

STANDARD OPTIONS

46695541	LITERATURE, ENGLISH MANUALS
46695520	INSTRUMENT PANEL, DISCHARGE SIDE
36063154	DECAL(S), ALL APPLIED
46695515	SEPARATOR TANK, ASME XHP1070-1170CM
36063063	DRIVE HUB, STANDARD SPICER FLANGE
46695522	DISCHARGE PIPE, SIDE OUT
46694157	ENCLOSURE, XHP1070/1170/1250CM
46695614	COLD START AID, NONE

FACTORY INSTALLED OPTIONS

		LIST	36% OFF LIST
46700682	DECALS, SAFETY ONLY	\$0	\$0
36062057	SPECIAL PAINT, MODULES, DRYERS AND AFTERCOOLERS <small>A SPECIFIC PAINT SUPPLIER NUMBER MUST BE ON THE FACTORY ORDER.</small>	\$875	\$560
46643235	VALVE, SERVICE AIR - 2 INCH	\$78	\$50
46741265	LITERATURE SET, PRINTED XHP1070/1250CM	\$67	\$43
46695516	SEPARATOR TANK, EEC & JAPAN XHP1070-1170CM <small>NOT COMPATIBLE WITH XHP1250 UNITS. ALL MODULES EQUIPPED WITH AN EEC TANK MUST BE SHIPPED WITH A CE SERIAL NUMBER PLATE COMPLETE WITH ALL REQUIRED UNIT DATA.</small>	\$2,183	\$1,397
46695517	SEPARATOR TANK, 90 DEG CCW ASME XHP1070-1170CM <small>APPLICABLE TO ALL VERSA DRILL ORDERS. NOT COMPATIBLE WITH XHP1250 UNITS</small>	\$0	\$0
46695524	DISCHARGE PIPE, FLANGED	\$1,017	\$651
46695615	COLD START AID, 24V	\$823	\$527
46695616	COLD START AID, 12V	\$823	\$527

PRICES ARE IN US DOLLARS; AFTERMARKET PRICES ARE FOR STOCK ORDERS; ALL DETAILS ARE SUBJECT TO CHANGE WITHOUT NOTICE

DOOSANPORTABLEPOWER.COM • 1-800-633-5206



Portable Power

XHP1070CM-2100

46693551

MODULE

JANUARY 1, 2020

VERSION 1.0

STANDARD UNIT

LIST \$84,625

36% OFF LIST \$54,160

STANDARD OPTIONS

46695541	LITERATURE, ENGLISH MANUALS
46695520	INSTRUMENT PANEL, DISCHARGE SIDE
36063154	DECAL(S), ALL APPLIED
46695515	SEPARATOR TANK, ASME XHP1070-1170CM
36063063	DRIVE HUB, STANDARD SPICER FLANGE
46695522	DISCHARGE PIPE, SIDE OUT
46694157	ENCLOSURE, XHP1070/1170/1250CM
46695614	COLD START AID, NONE

FACTORY INSTALLED OPTIONS

		LIST	36% OFF LIST
46700682	DECALS, SAFETY ONLY	\$0	\$0
36062057	SPECIAL PAINT, MODULES, DRYERS AND AFTERCOOLERS <small>A SPECIFIC PAINT SUPPLIER NUMBER MUST BE ON THE FACTORY ORDER.</small>	\$875	\$560
46643235	VALVE, SERVICE AIR - 2 INCH	\$78	\$50
46741265	LITERATURE SET, PRINTED XHP1070/1250CM	\$67	\$43
46695516	SEPARATOR TANK, EEC & JAPAN XHP1070-1170CM <small>NOT COMPATIBLE WITH XHP1250 UNITS. ALL MODULES EQUIPPED WITH AN EEC TANK MUST BE SHIPPED WITH A CE SERIAL NUMBER PLATE COMPLETE WITH ALL REQUIRED UNIT DATA.</small>	\$2,183	\$1,397
46695517	SEPARATOR TANK, 90 DEG CCW ASME XHP1070-1170CM <small>APPLICABLE TO ALL VERSA DRILL ORDERS. NOT COMPATIBLE WITH XHP1250 UNITS</small>	\$0	\$0
46695524	DISCHARGE PIPE, FLANGED	\$1,017	\$651
46695615	COLD START AID, 24V	\$823	\$527
46695616	COLD START AID, 12V	\$823	\$527

PRICES ARE IN US DOLLARS; AFTERMARKET PRICES ARE FOR STOCK ORDERS; ALL DETAILS ARE SUBJECT TO CHANGE WITHOUT NOTICE

DOOSANPORTABLEPOWER.COM • 1-800-633-5206



Portable Power

XHP1070CMH-1800

46689063

MODULE

JANUARY 1, 2020

VERSION 1.0

STANDARD UNIT

LIST	\$75,542
36% OFF LIST	\$48,347

STANDARD OPTIONS

36079069	DISHCHARGE PIPE, STANDARD 3" NPT
36063196	TANK, ASME 1070
36065225	DECAL(S), ALL APPLIED
46689062	COMMON MODULE, XHP1070/1250CMH
36065241	LITERATURE, ENGLISH
36062776	DRIVE SHAFT, DIRECT 10-18 SPICER FLANGE

FACTORY INSTALLED OPTIONS

		LIST	36% OFF LIST
36062685	TANK, EEC AND JAPAN 1070 <small>NOT COMPATIBLE WITH XHP1070 AND EEC TANK MUST BE SHIPPED WITH CE SERIAL NUMBER PLATE COMPLETE WITH ALL REQUIRED UNIT DATA.</small>	\$2,583	\$1,653
36065233	DECAL(S), SAFETY APPLIED - ADDITIONAL SHIPPED LOOSE	\$155	\$99
36062057	SPECIAL PAINT, MODULES, DRYERS AND AFTERCOOLERS <small>A SPECIFIC PAINT SUPPLIER NUMBER MUST BE ON THE FACTORY ORDER.</small>	\$875	\$560
36063238	COOLER, TEMP SENDER	\$485	\$310
44013019	COLD START AID	\$823	\$527
36065258	LITERATURE, CD - ENGLISH	\$67	\$43
44018158	SHAFT, BARE AIREND	\$0	\$0

PRICES ARE IN US DOLLARS; AFTERMARKET PRICES ARE FOR STOCK ORDERS; ALL DETAILS ARE SUBJECT TO CHANGE WITHOUT NOTICE

DOOSANPORTABLEPOWER.COM • 1-800-633-5206



Portable Power

XHP1070CMH-2100

46689063

MODULE

JANUARY 1, 2020

VERSION 1.0

STANDARD UNIT

LIST	\$75,917
36% OFF LIST	\$48,587

STANDARD OPTIONS

36079069	DISHCHARGE PIPE, STANDARD 3" NPT
36063196	TANK, ASME 1070
36065225	DECAL(S), ALL APPLIED
46689062	COMMON MODULE, XHP1070/1250CMH
36065241	LITERATURE, ENGLISH
36062776	DRIVE SHAFT, DIRECT 10-18 SPICER FLANGE

FACTORY INSTALLED OPTIONS

		LIST	36% OFF LIST
36062685	TANK, EEC AND JAPAN 1070 <small>NOT COMPATIBLE WITH XHP1070 AND EEC TANK MUST BE SHIPPED WITH CE SERIAL NUMBER PLATE COMPLETE WITH ALL REQUIRED UNIT DATA.</small>	\$2,583	\$1,653
36065233	DECAL(S), SAFETY APPLIED - ADDITIONAL SHIPPED LOOSE	\$155	\$99
36062057	SPECIAL PAINT, MODULES, DRYERS AND AFTERCOOLERS <small>A SPECIFIC PAINT SUPPLIER NUMBER MUST BE ON THE FACTORY ORDER.</small>	\$875	\$560
36063238	COOLER, TEMP SENDER	\$485	\$310
44013019	COLD START AID	\$823	\$527
36065258	LITERATURE, CD - ENGLISH	\$67	\$43
44018158	SHAFT, BARE AIREND	\$0	\$0

PRICES ARE IN US DOLLARS; AFTERMARKET PRICES ARE FOR STOCK ORDERS; ALL DETAILS ARE SUBJECT TO CHANGE WITHOUT NOTICE

DOOSANPORTABLEPOWER.COM • 1-800-633-5206



Portable Power

XHP1170CM-1800

46693551

MODULE

JANUARY 1, 2020

VERSION 1.0

STANDARD UNIT

LIST \$85,417

36% OFF LIST \$54,667

STANDARD OPTIONS

46695541	LITERATURE, ENGLISH MANUALS
46695520	INSTRUMENT PANEL, DISCHARGE SIDE
36063154	DECAL(S), ALL APPLIED
46695515	SEPARATOR TANK, ASME XHP1070-1170CM
36063063	DRIVE HUB, STANDARD SPICER FLANGE
46695522	DISCHARGE PIPE, SIDE OUT
46694157	ENCLOSURE, XHP1070/1170/1250CM
46695614	COLD START AID, NONE

FACTORY INSTALLED OPTIONS

		LIST	36% OFF LIST
46700682	DECALS, SAFETY ONLY	\$0	\$0
36062057	SPECIAL PAINT, MODULES, DRYERS AND AFTERCOOLERS <small>A SPECIFIC PAINT SUPPLIER NUMBER MUST BE ON THE FACTORY ORDER.</small>	\$875	\$560
46643235	VALVE, SERVICE AIR - 2 INCH	\$78	\$50
46741265	LITERATURE SET, PRINTED XHP1070/1250CM	\$67	\$43
46695516	SEPARATOR TANK, EEC & JAPAN XHP1070-1170CM <small>NOT COMPATIBLE WITH XHP1250 UNITS. ALL MODULES EQUIPPED WITH AN EEC TANK MUST BE SHIPPED WITH A CE SERIAL NUMBER PLATE COMPLETE WITH ALL REQUIRED UNIT DATA.</small>	\$2,183	\$1,397
46695517	SEPARATOR TANK, 90 DEG CCW ASME XHP1070-1170CM <small>APPLICABLE TO ALL VERSA DRILL ORDERS. NOT COMPATIBLE WITH XHP1250 UNITS</small>	\$0	\$0
46695524	DISCHARGE PIPE, FLANGED	\$1,017	\$651
46695615	COLD START AID, 24V	\$823	\$527
46695616	COLD START AID, 12V	\$823	\$527

PRICES ARE IN US DOLLARS; AFTERMARKET PRICES ARE FOR STOCK ORDERS; ALL DETAILS ARE SUBJECT TO CHANGE WITHOUT NOTICE

DOOSANPORTABLEPOWER.COM • 1-800-633-5206



Portable Power

XHP1250CM-1800

46693551

MODULE

JANUARY 1, 2020

VERSION 1.0

STANDARD UNIT

LIST \$87,583

36% OFF LIST \$56,053

STANDARD OPTIONS

46695541	LITERATURE, ENGLISH MANUALS
46695520	INSTRUMENT PANEL, DISCHARGE SIDE
36063154	DECAL(S), ALL APPLIED
36063063	DRIVE HUB, STANDARD SPICER FLANGE
46695522	DISCHARGE PIPE, SIDE OUT
46694157	ENCLOSURE, XHP1070/1170/1250CM
46695614	COLD START AID, NONE

FACTORY INSTALLED OPTIONS

LIST 36% OFF LIST

46700682	DECALS, SAFETY ONLY	\$0	\$0
36062057	SPECIAL PAINT, MODULES, DRYERS AND AFTERCOOLERS <small>A SPECIFIC PAINT SUPPLIER NUMBER MUST BE ON THE FACTORY ORDER.</small>	\$875	\$560
46643235	VALVE, SERVICE AIR - 2 INCH	\$78	\$50
46741265	LITERATURE SET, PRINTED XHP1070/1250CM	\$67	\$43
46695518	SEPARATOR TANK, ASME XHP1250CM <small>NOT COMPATIBLE WITH XHP1070 UNITS.</small>	\$1,917	\$1,227
46695519	SEPARATOR TANK, EEC & JAPAN XHP1250CM <small>NOT COMPATIBLE WITH XHP1070 UNITS.</small>	\$2,183	\$1,397
46695524	DISCHARGE PIPE, FLANGED	\$1,017	\$651
46695615	COLD START AID, 24V	\$823	\$527
46695616	COLD START AID, 12V	\$823	\$527

PRICES ARE IN US DOLLARS; AFTERMARKET PRICES ARE FOR STOCK ORDERS; ALL DETAILS ARE SUBJECT TO CHANGE WITHOUT NOTICE

DOOSANPORTABLEPOWER.COM • 1-800-633-5206



Portable Power

XHP1250CM-2100

46693551

MODULE

JANUARY 1, 2020

VERSION 1.0

STANDARD UNIT

LIST	\$87,958
36% OFF LIST	\$56,293

STANDARD OPTIONS

46695541	LITERATURE, ENGLISH MANUALS
46695520	INSTRUMENT PANEL, DISCHARGE SIDE
36063154	DECAL(S), ALL APPLIED
36063063	DRIVE HUB, STANDARD SPICER FLANGE
46695522	DISCHARGE PIPE, SIDE OUT
46694157	ENCLOSURE, XHP1070/1170/1250CM
46695614	COLD START AID, NONE

FACTORY INSTALLED OPTIONS

		LIST	36% OFF LIST
46700682	DECALS, SAFETY ONLY	\$0	\$0
36062057	SPECIAL PAINT, MODULES, DRYERS AND AFTERCOOLERS <small>A SPECIFIC PAINT SUPPLIER NUMBER MUST BE ON THE FACTORY ORDER.</small>	\$875	\$560
46643235	VALVE, SERVICE AIR - 2 INCH	\$78	\$50
46741265	LITERATURE SET, PRINTED XHP1070/1250CM	\$67	\$43
46695518	SEPARATOR TANK, ASME XHP1250CM <small>NOT COMPATIBLE WITH XHP1070 UNITS.</small>	\$1,917	\$1,227
46695519	SEPARATOR TANK, EEC & JAPAN XHP1250CM <small>NOT COMPATIBLE WITH XHP1070 UNITS.</small>	\$2,183	\$1,397
46695524	DISCHARGE PIPE, FLANGED	\$1,017	\$651
46695615	COLD START AID, 24V	\$823	\$527
46695616	COLD START AID, 12V	\$823	\$527

PRICES ARE IN US DOLLARS; AFTERMARKET PRICES ARE FOR STOCK ORDERS; ALL DETAILS ARE SUBJECT TO CHANGE WITHOUT NOTICE

DOOSANPORTABLEPOWER.COM • 1-800-633-5206



Portable Power

XHP1250CMH-1800

46689063

MODULE

JANUARY 1, 2020

VERSION 1.0

STANDARD UNIT

LIST	\$78,875
36% OFF LIST	\$50,480

STANDARD OPTIONS

36079069	DISHCHARGE PIPE, STANDARD 3" NPT
36069334	TANK, ASME 1250
36065225	DECAL(S), ALL APPLIED
36065241	LITERATURE, ENGLISH
36062776	DRIVE SHAFT, DIRECT 10-18 SPICER FLANGE

FACTORY INSTALLED OPTIONS

		LIST	36% OFF LIST
36079077	DISCHARGE PIPE, STEM - 3" EXTENDED HOSE <small>APPLICABLE WITH 36068690 ONLY.</small>	\$4,417	\$2,827
36069342	TANK, EEC AND JAPAN 1250 <small>NOT COMPATIBLE WITH XHP1070 AND EEC TANK MUST BE SHIPPED WITH CE SERIAL NUMBER PLATE COMPLETE WITH ALL REQUIRED UNIT DATA.</small>	\$2,583	\$1,653
36065233	DECAL(S), SAFETY APPLIED - ADDITIONAL SHIPPED LOOSE	\$155	\$99
36062057	SPECIAL PAINT, MODULES, DRYERS AND AFTERCOOLERS <small>A SPECIFIC PAINT SUPPLIER NUMBER MUST BE ON THE FACTORY ORDER.</small>	\$875	\$560
36063238	COOLER, TEMP SENDER	\$485	\$310
44013019	COLD START AID	\$823	\$527
36065258	LITERATURE, CD - ENGLISH	\$67	\$43
44018158	SHAFT, BARE AIREND	\$0	\$0

PRICES ARE IN US DOLLARS; AFTERMARKET PRICES ARE FOR STOCK ORDERS; ALL DETAILS ARE SUBJECT TO CHANGE WITHOUT NOTICE

DOOSANPORTABLEPOWER.COM • 1-800-633-5206



Portable Power

XHP1250CMH-2100

46689063

MODULE

JANUARY 1, 2020

VERSION 1.0

STANDARD UNIT

LIST	\$79,250
36% OFF LIST	\$50,720

STANDARD OPTIONS

36079069	DISHCHARGE PIPE, STANDARD 3" NPT
36069334	TANK, ASME 1250
36065225	DECAL(S), ALL APPLIED
46689062	COMMON MODULE, XHP1070/1250CMH
36065241	LITERATURE, ENGLISH
36062776	DRIVE SHAFT, DIRECT 10-18 SPICER FLANGE

FACTORY INSTALLED OPTIONS

LIST 36% OFF LIST

		LIST	36% OFF LIST
36079077	DISCHARGE PIPE, STEM - 3" EXTENDED HOSE <small>APPLICABLE WITH 36068690 ONLY.</small>	\$4,417	\$2,827
36069342	TANK, EEC AND JAPAN 1250 <small>NOT COMPATIBLE WITH XHP1070 AND EEC TANK MUST BE SHIPPED WITH CE SERIAL NUMBER PLATE COMPLETE WITH ALL REQUIRED UNIT DATA.</small>	\$2,583	\$1,653
36065233	DECAL(S), SAFETY APPLIED - ADDITIONAL SHIPPED LOOSE	\$155	\$99
36062057	SPECIAL PAINT, MODULES, DRYERS AND AFTERCOOLERS <small>A SPECIFIC PAINT SUPPLIER NUMBER MUST BE ON THE FACTORY ORDER.</small>	\$875	\$560
36063238	COOLER, TEMP SENDER	\$485	\$310
44013019	COLD START AID	\$823	\$527
36065258	LITERATURE, CD - ENGLISH	\$67	\$43
44018158	SHAFT, BARE AIREND	\$0	\$0

PRICES ARE IN US DOLLARS; AFTERMARKET PRICES ARE FOR STOCK ORDERS; ALL DETAILS ARE SUBJECT TO CHANGE WITHOUT NOTICE

DOOSANPORTABLEPOWER.COM • 1-800-633-5206



LIGHT TOWERS

MARCH 6, 2019

VERSION 1.0

BL2000

STANDARD UNIT

LIST	\$3,264
36% OFF LSIT	\$2,089

FACTORY INSTALLED OPTIONS		LIST	36% OFF LSIT
16534554	TILTING DEVICE <small>NO COMPATABILITY ISSUES</small>	\$142	\$91
22367973	TRUCK MOUNT 7-TO-15 FT <small>NO COMPATABILITY ISSUES</small>	\$992	\$635
22367981	POLE MOUNT 7-TO-15 FT <small>NO COMPATABILITY ISSUES</small>	\$579	\$371
22407548	KIT, 7-TO-19 FT TRIPOD AND GRIP HEAD <small>NO COMPATABILITY ISSUES</small>	\$1,249	\$799
22407555	STAND, TRIPOD <small>NO COMPATABILITY ISSUES</small>	\$1,249	\$799
36141216	KIT, 7-TO-19 FT POLE MOUNT WITH GRIP HEAD <small>NO COMPATABILITY ISSUES</small>	\$970	\$621
36145167	KIT, 7-TO-24 FT TRIPOD AND GRIP HEAD <small>NO COMPATABILITY ISSUES</small>	\$1,080	\$691
36145175	KIT, 7-TO-15 FT POLE MOUNT, GRIP HEAD AND TRUCK MOUNT <small>NO COMPATABILITY ISSUES</small>	\$1,261	\$807
46621054	LAMP, 1000 WATT <small>NO COMPATABILITY ISSUES</small>	\$28	\$18

PRICES ARE IN US DOLLARS; AFTERMARKET PRICES ARE FOR STOCK ORDERS; ALL DETAILS ARE SUBJECT TO CHANGE WITHOUT NOTICE

DOOSANPORTABLEPOWER.COM • 1-800-633-5206



Portable Power

LARGE COMPRESSORS

JANUARY 1, 2020

VERSION 1.0

XP825/HP750WCU-T4F

STANDARD UNIT

46666112

LIST \$155,867

36% OFF LIST \$99,755

STANDARD OPTIONS

46673341	PRESSURE CODE, ASME
46676730	RUNNING GEAR, ELECTRIC & PARK BRAKES
46676715	ENGINE AIR INTAKE, STANDARD
46676736	SAFETY DECALS, ENGLISH
46676728	DRAINS, STANDARD
46676723	NO AFTCLR, 2IN NPT SVCE VALVE
46676709	COMMON, XP825/HP750WCU-T4F
46648868	ENGINE EXHAUST, STANDARD
46676707	LITERATURE, ENGLISH
46676705	BRANDING DECALS, DOOSAN
46676734	ENCLOSURE, BEIGE

FACTORY INSTALLED OPTIONS

LIST 36% OFF LIST

		LIST	36% OFF LIST
46676725	LESS RUNNING GEAR, W/SHOCK MOUNTS <small>REQUIRES SELECTION OF LRG CENTRAL DRAIN FEATURE: 46676700</small>	\$0	\$0
46676733	RUNNING GEAR, HYDRAULIC & PARK BRAKES <small>REQUIRES SELECTION OF A STANDARD OR REMOTE DRAIN FEATURE: 46676728, OR 46676711.</small>	\$2,662	\$1,704
46676717	ENGINE AIR INTAKE, OVERSPEED SHUTOFF VALVE	\$2,685	\$1,718
46676700	DRAINS, CENTRAL - LRG <small>COMPATIBLE ONLY WITH LRG FEATURE: 46676725. INCLUDES ENG OIL, RAD, OIL COOLER, SEP TANK, & FUEL TANK DRAINS</small>	\$935	\$598
46676711	DRAINS, REMOTE <small>COMPATIBLE ONLY WITH RUNNING GEAR FEATURES: 46676730, 46676733. INCLUDES ENG OIL, RAD, OIL COOLER, & SEP TANK DRAINS.</small>	\$947	\$606
46676713	AFTCLR, IQ SYSTEM 2IN NPT SVCE VALVE <small>REQUIRES SELECTION OF SPARK ARRESTOR EXHAUST FEATURE: 46648869</small>	\$15,190	\$9,722
46676721	NO AFTCLR, MANIFOLD SVCE VALVES	\$2,948	\$1,887
46676724	AFTCLR, WATER SEP 2IN NPT SVCE VALVE <small>REQUIRES SELECTION OF SPARK ARRESTOR EXHAUST FEATURE: 46648869</small>	\$8,360	\$5,350
46676726	AFTCLR, WATER SEP MANIFOLD SVCE VALVES <small>REQUIRES SELECTION OF SPARK ARRESTOR EXHAUST FEATURE: 46648869</small>	\$11,067	\$7,083
46676729	AFTCLR, IQ SYSTEM MANIFOLD SVCE VALVES <small>REQUIRES SELECTION OF SPARK ARRESTOR EXHAUST FEATURE: 46648869</small>	\$17,705	\$11,331
46648869	ENGINE EXHAUST, SPARK ARRESTOR <small>REQUIRED WITH AFTERCOOLER FEATURES: 46676724, 46676726, 46676713, 46676729. PERMISSIBLE WITH NO AFTERCOOLER FEATURES: 46676723, 46676721.</small>	\$1,992	\$1,275
36008431	KEY LOCK DOORS	\$43	\$28
36027122	SPECIAL PAINT, >600CFM AND >145KVA	\$2,712	\$1,736
44039485	COLD START HEATERS, 120V AC	\$1,660	\$1,062
46641468	LOJACK ANTI-THEFT SYSTEM	\$452	\$289
46688545	FIRE EXTINGUISHER, 2.5 LB ABC	\$142	\$91
46688548	DECAL, REAR REFLECTIVE	\$115	\$74
46688578	FRAME, STAMPED SERIAL NUMBER	\$95	\$61
46695127	MANUALS, 1 PRINTED SET	\$165	\$106
46717299	OPTION, M8HZT-E DOOSAN TELEMATICS LARGE COMPRESSORS	\$1,628	\$1,042
46624360	CARB REGISTRATION	\$2,000	\$1,280

PRICES ARE IN US DOLLARS; AFTERMARKET PRICES ARE FOR STOCK ORDERS; ALL DETAILS ARE SUBJECT TO CHANGE WITHOUT NOTICE

DOOSANPORTABLEPOWER.COM • 1-800-633-5206



Portable Power

LARGE COMPRESSORS

JANUARY 1, 2020

VERSION 1.0

HP915WCU-T4F

STANDARD UNIT

46671066

LIST \$181,200

36% OFF LIST \$115,968

STANDARD OPTIONS

46671511	COMMON, HP915, XP1000, XHP750WCU-T4 FINAL
46672961	ENCLOSURE E4S
46672967	ENCLOSURE, STANDARD BEIGE GALVANNEAL E4S
46672971	SAFETY DECALS, STANDARD ANSI/ISO W/ENGLISH TEXT E4S
46672973	BRANDING DECALS, STANDARD DOOSAN E4S
46614519	RUNNING GEAR, ELECTRICAL BRAKES - TANDEM
46677187	LITERATURE, STANDARD ENGLISH, US

FACTORY INSTALLED OPTIONS

LIST 36% OFF LIST

46672974	BRANDING DECALS, NO BRANDING E4S	-\$800	-\$512
46672975	LO AMBIENT IQ LP OP E4S - US	\$15,298	\$9,791
46674402	HEATER, AC -20F START 120 VAC (Non US use) E4S	\$6,560	\$4,198
46674403	HEATER, AC -20F START 120 VAC (US use) E4S	\$2,805	\$1,795
46569204	REFINERY, ANTI-STATIC BELT	\$0	\$0
46568762	WARNING, LOW FUEL BEACON	\$355	\$227
46642720	FUEL TRANSFER PUMP OPT	\$3,018	\$1,932
46674429	REMOTE FUEL CONNECTION US OP. E4S	\$5,382	\$3,444
46568761	LIGHTS, EXTERIOR WORK	\$425	\$272
46568763	INDICATOR, WHEEL NUT	\$72	\$46
46622739	PEDESTAL, LRG TRUCK WITH ISOLATORS	\$0	\$0
46624866	FIELD KIT, DECALS FOR OVERPAINT, US	\$0	\$0
46565873	SWITCH, DUAL PRESSURE	\$893	\$572
46614581	SWITCH, DUAL PRESSURE M	\$893	\$572

PRICES ARE IN US DOLLARS; AFTERMARKET PRICES ARE FOR STOCK ORDERS; ALL DETAILS ARE SUBJECT TO CHANGE WITHOUT NOTICE

DOOSANPORTABLEPOWER.COM • 1-800-633-5206



Portable Power

LARGE COMPRESSORS

JANUARY 1, 2020

VERSION 1.0

HP1600WCU-T4F

STANDARD UNIT

46654473

LIST \$322,883

36% OFF LIST \$206,645

STANDARD OPTIONS

46663211	FUEL SUPPLY, NO REMOTE TANDEM
46600183	PRESSURE CODE, ASME, CRN, AS1210
46654458	LITERATURE AND DECALS, ENGLISH
46674955	NO PED, NO FILTRATION T4F
46654480	COMMON, HP1600WCU-T4F
46677169	ENCLOSURE, TANDEM
46600203	NO LOW AMBIENT
46654464	RUNNING GEAR, TANDEM
46654478	BRANDING DECALS, HP1600WCU-T4F
46655744	NO FILTRATION
46677847	EXHAUST, STANDARD

FACTORY INSTALLED OPTIONS

LIST 36% OFF LIST

		LIST	36% OFF LIST
46654457	FUEL SUPPLY, REMOTE W/ ELECT PUMP WAGON <small>REQUIRES WAGON OR LESS RUNNING GEAR WAGON</small>	\$3,163	\$2,024
46654477	FUEL SUPPLY, REMOTE NO PUMP WAGON <small>REQUIRES WAGON OR LESS RUNNING GEAR WAGON</small>	\$2,027	\$1,297
46654482	FUEL SUPPLY, NO REMOTE WAGON <small>REQUIRES WAGON OR LESS RUNNING GEAR WAGON</small>	\$478	\$306
46663202	FUEL SUPPLY, REMOTE NO PUMP TANDEM <small>REQUIRES TANDEM OR LESS RUNNING GEAR TANDEM</small>	\$855	\$547
46663214	FUEL SUPPLY, REMOTE W/ ELECT PUMP TANDEM <small>REQUIRES TANDEM OR LESS RUNNING GEAR TANDEM</small>	\$3,935	\$2,518
36068880	SERVICE AIR, IQ - ESA <small>REQUIRED FOR EEC/CE MARK UNITS</small>	\$685	\$438
36068898	SERVICE AIR, NO IQ - ESA	\$647	\$414
46674956	NO PED, W/ IQ SYSTEM OR WATER SEPARATOR T4F <small>REQUIRES FILTRATION IQ SYSTEM P/N 46654466, 46677100 (TANDEM) OR 46663354 (WAGON), OR FILTRATION WATER SEPARATOR P/N 46654484 (TANDEM) OR 46663353 (WAGON)</small>	\$0	\$0
44022861	SHIPPING CONTAINER, STANDARD AXLE <small>USE CONTAINER SHIPPING OPTION IF EXPORT ORDER WITH STRG / WAGON</small>	\$2,478	\$1,586
46693988	CONTAINER SHIPPING FOR HSRG / TANDEM 8-LUG AXLES <small>USE CONTAINER SHIPPING OPTION IF EXPORT ORDER WITH HSRG / TANDEM</small>	\$2,078	\$1,330
46677205	ENCLOSURE, WAGON <small>REQUIRES WAGON OR LESS RUNNING GEAR WAGON</small>	\$5,250	\$3,360
46600224	LOW AMBIENT, 120VAC	\$2,367	\$1,515
46666637	LOW AMBIENT, 240VAC W/ TERMINAL BOX	\$2,263	\$1,448
46654469	LESS RUNNING GEAR, W/ SHOCK MOUNT TANDEM <small>REQUIRED FOR EEC/CE MARK UNITS.</small>	\$5,250	\$3,360
46654487	RUNNING GEAR, WAGON <small>REQUIRED FOR EEC/CE MARK UNITS. AVAILABLE FOR SALE IN EEC/CE AND NON-EPA REGULATED AREAS ONLY. USE CONTAINER SHIPPING OPTION IF EXPORT ORDER.</small>	\$14,017	\$8,971
46654491	LESS RUNNING GEAR, W/ SHOCK MOUNT WAGON <small>REQUIRED FOR EEC/CE MARK UNITS. AVAILABLE FOR SALE IN EEC/CE AND NON-EPA REGULATED AREAS ONLY.</small>	\$5,265	\$3,370
46703444	NO BRANDING DECALS, HP1600WCU-T4F	\$0	\$0
36027122	SPECIAL PAINT, >600CFM AND >145KVA	\$2,712	\$1,736
44023000	VENT LINE, FUEL TANK CROSSOVER	\$1,023	\$655
46569040	SWITCH, KEYED IGNITION	\$158	\$101
46641468	LOJACK ANTI-THEFT SYSTEM	\$452	\$289
46669126	AUTO START W/ BATTERY CHARGER, 120VAC	\$2,167	\$1,387

PRICES ARE IN US DOLLARS; AFTERMARKET PRICES ARE FOR STOCK ORDERS; ALL DETAILS ARE SUBJECT TO CHANGE WITHOUT NOTICE

DOOSANPORTABLEPOWER.COM • 1-800-633-5206



Portable Power

LARGE COMPRESSORS

JANUARY 1, 2020

VERSION 1.0

HP1600WCU-T4F

STANDARD UNIT

46654473

LIST \$322,883

36% OFF LIST \$206,645

FACTORY INSTALLED OPTIONS

LIST 36% OFF LIST

		LIST	36% OFF LIST
46671169	ENGINE OIL REPLENISHMENT, HP1600/XHP1170 T4F <small>REQUIRES WAGON OR LESS RUNNING GEAR WAGON. REQUIRES TANDEM OR LESS RUNNING GEAR TANDEM</small>	\$2,550	\$1,632
46673347	AUTO START W/ BATTERY CHARGER, 240VAC	\$2,167	\$1,387
46680019	ENGINE, OVERSPEED SHUTOFF	\$4,282	\$2,740
46695129	MANUALS, 1 PRINTED SET	\$167	\$107
46717299	OPTION, M8HZE DOOSAN TELEMATICS LARGE COMPRESSORS	\$1,628	\$1,042
46654466	FILTRATION, IQ SYSTEM TANDEM HP <small>REQUIRES TANDEM OR LESS RUNNING GEAR TANDEM</small>	\$18,875	\$12,080
46654484	FILTRATION, WATER SEPARATOR TANDEM HP <small>REQUIRES TANDEM OR LESS RUNNING GEAR TANDEM</small>	\$9,778	\$6,258
46663353	FILTRATION, WATER SEPARATOR WAGON HP1600 <small>REQUIRES WAGON OR LESS RUNNING GEAR WAGON</small>	\$9,778	\$6,258
46663354	FILTRATION, IQ SYSTEM WAGON HP1600 <small>REQUIRES WAGON OR LESS RUNNING GEAR WAGON</small>	\$18,875	\$12,080
46624360	CARB REGISTRATION	\$2,000	\$1,280
46703423	SAO, ENGINE OIL HAND PUMP	\$755	\$483

PRICES ARE IN US DOLLARS; AFTERMARKET PRICES ARE FOR STOCK ORDERS; ALL DETAILS ARE SUBJECT TO CHANGE WITHOUT NOTICE

DOOSANPORTABLEPOWER.COM • 1-800-633-5206



Portable Power

LARGE GENERATORS

JANUARY 1, 2020

VERSION 1.0

G125WCU-3A-T4F

STANDARD UNIT

46664467

LIST \$89,583

36% OFF LIST \$57,333

STANDARD OPTIONS

46679697	COMMON MODULE
46680046	ENCLOSURE, WHITE
46680048	FUEL TANK, STANDARD
46680047	RUNNING GEAR, ELECTRIC BRAKES
46680049	DRAWBAR, STANDARD
46680050	HITCH, 3 IN PINTLE EYE
46678771	CONTROL PANEL, 480V DYNAGEN CONTROLLER
46678827	24V BATTERY MODULE
46680053	FUEL SYSTEM, STANDARD
46680054	AIR INTAKE, ENGINE
46688233	STANDARD ENGLISH 60 Hz 480V DECALS
46688234	LITERATURE, ENGLISH
46680057	NO COLD START OPTION
46683054	TRAILER LIGHTING, STANDARD

FACTORY INSTALLED OPTIONS

LIST 36% OFF LIST

		LIST	36% OFF LIST
46695126	FUEL TANK, 48HRS RUNTIME <small>REQUIRES LESS RUNNING GEAR, NO DRAWBAR, NO TRAILER LIGHTING AND HITCH DELETE</small>	\$8,897	\$5,694
44004471	RUNNING GEAR DELETE - SKIDMOUNT <small>REQUIRES LESS RUNNING GEAR, NO DRAWBAR, NO TRAILER LIGHTING AND HITCH DELETE</small>	-\$2,967	-\$1,899
46693180	RUNNING GEAR, HYDRAULIC BRAKE <small>REQUIRES HYD RUNNING GEAR, HYD DRAWBAR AND HYD HITCH</small>	\$1,250	\$800
46562309	DRAWBAR DELETE - SKIDMOUNT <small>REQUIRES NO DRAWBAR AND NO TRAILER LIGHT OPTIONS.</small>	-\$583	-\$373
46693245	DRAWBAR, STANDARD LENGTH HYDR BRKS <small>REQUIRES HYD RUNNING GEAR, HYD DRAWBAR AND HYD HITCH</small>	\$833	\$533
44030237	HITCH DELETE - SKIDMOUNT <small>REQUIRES NO RUNNING GEAR, NO DRAWBAR AND NO HITCH</small>	\$0	\$0
46690880	HITCH, 2.312" BALL COUPLER	\$175	\$112
46693410	FUEL SYSTEM, EXTERNAL FUEL AND DEF	\$1,708	\$1,093
46701292	NO BRANDING DECALS	-\$85	-\$54
46694269	ENGINE BLOCK HEATER <small>NOT AVAILABLE WITH TUNDA PACKAGE.</small>	\$458	\$293
44032084	TOOLBOX, DRAWBAR MOUNTED <small>NOT COMPATIBLE WITH HYDR BRK DRAWBAR, NO DRAWBAR</small>	\$817	\$523
46622301	TIRE, SPARE	\$400	\$256
46624360	CARB REGISTRATION	\$2,000	\$1,280
46641468	LOJACK ANTI-THEFT SYSTEM	\$452	\$289
46677760	REAR STABILIZER JACKSANDS <small>NOT COMPATIBLE WITH NO RUNNING GEAR</small>	\$722	\$462
46688787	WHEEL CHOCKS <small>NOT COMPATIBLE WITH LESS RUNNING GEAR OPTIONS</small>	\$85	\$54
46690335	120V BATTERY CHARGER	\$333	\$213
46693146	CAMLOCK OPTION	\$1,375	\$880
46693330	ALARM HORN OPTION	\$730	\$467

PRICES ARE IN US DOLLARS; AFTERMARKET PRICES ARE FOR STOCK ORDERS; ALL DETAILS ARE SUBJECT TO CHANGE WITHOUT NOTICE

DOOSANPORTABLEPOWER.COM • 1-800-633-5206



Portable Power

LARGE GENERATORS

JANUARY 1, 2020

VERSION 1.0

G125WCU-3A-T4F

46664467

STANDARD UNIT	
LIST	\$89,583
36% OFF LIST	\$57,333

FACTORY INSTALLED OPTIONS		LIST	36% OFF LIST
46694153	AUTOMATIC AIR SHUTOFF VALVE	\$6,463	\$4,136
46694208	OIL LEVEL MAINTAINER	\$600	\$384
46694540	KEYED DOOR LOCKS	\$52	\$33
46743758	TELEMATICS, DOOSAN GENERATORS	\$1,628	\$1,042
46766610	ILMS, G125/G150 LHG SYSTEM <small>NOT COMPATABLE WITH SHUTDOWN ALARM/STROBE OPTION</small>	\$7,500	\$4,800
46789017	WINDOW TINT	\$17	\$11
46693396	LED TRAILER LIGHTING OPTION	\$153	\$98
46714645	TRAILER LIGHTING, NONE <small>REQUIRES LESS RUNNING GEAR, NO DRAWBAR, NO TRAILER LIGHTING AND HITCH DELETE</small>	-\$85	-\$54

PRICES ARE IN US DOLLARS; AFTERMARKET PRICES ARE FOR STOCK ORDERS; ALL DETAILS ARE SUBJECT TO CHANGE WITHOUT NOTICE

DOOSANPORTABLEPOWER.COM • 1-800-633-5206



Portable Power

LARGE GENERATORS

JANUARY 1, 2020

VERSION 1.0

G150WCU-3A-T4F

STANDARD UNIT

LIST \$113,400

36% OFF LIST \$72,576

46671512

STANDARD OPTIONS

46679697	COMMON MODULE
46680046	ENCLOSURE, WHITE
46680048	FUEL TANK, STANDARD
46680047	RUNNING GEAR, ELECTRIC BRAKES
46680049	DRAWBAR, STANDARD
46680050	HITCH, 3 IN PINTLE EYE
46678828	CONTROL PANEL, 480V DYNAGEN CONTROLLER
46678827	24V BATTERY MODULE
46680053	FUEL SYSTEM, STANDARD
46680054	AIR INTAKE, ENGINE
46680055	DECAL, ENGLISH
46680056	LITERATURE, ENGLISH
46680057	NO COLD START OPTION
46683054	TRAILER LIGHTING, STANDARD

FACTORY INSTALLED OPTIONS

LIST 36% OFF LIST

		LIST	36% OFF LIST
46695126	FUEL TANK, 48HRS RUNTIME <small>REQUIRES LESS RUNNING GEAR, NO DRAWBAR, NO TRAILER LIGHTING AND HITCH DELETE</small>	\$8,897	\$5,694
44004471	RUNNING GEAR DELETE - SKIDMOUNT <small>REQUIRES LESS RUNNING GEAR, NO DRAWBAR, NO TRAILER LIGHTING AND HITCH DELETE</small>	-\$2,967	-\$1,899
46693180	RUNNING GEAR, HYDRAULIC BRAKE <small>REQUIRES HYD RUNNING GEAR, HYD DRAWBAR AND HYD HITCH</small>	\$1,250	\$800
46562309	DRAWBAR DELETE - SKIDMOUNT <small>REQUIRES NO DRAWBAR AND NO TRAILER LIGHT OPTIONS.</small>	-\$583	-\$373
46693245	DRAWBAR, STANDARD LENGTH HYDR BRKS <small>REQUIRES HYD RUNNING GEAR, HYD DRAWBAR AND HYD HITCH</small>	\$833	\$533
44030237	HITCH DELETE - SKIDMOUNT <small>REQUIRES NO RUNNING GEAR, NO DRAWBAR AND NO HITCH</small>	\$0	\$0
46690880	HITCH, 2.312" BALL COUPLER	\$175	\$112
46693410	FUEL SYSTEM, EXTERNAL FUEL AND DEF	\$1,708	\$1,093
46701293	NO BRANDING DECALS	-\$85	-\$54
46694269	ENGINE BLOCK HEATER, G150 OPTION <small>NOT AVAILABLE WITH TUNDA PACKAGE.</small>	\$458	\$293
44032084	TOOLBOX, DRAWBAR MOUNTED <small>NOT COMPATIBLE WITH HYDR BRK DRAWBAR, NO DRAWBAR</small>	\$817	\$523
46622301	SPARE TIRE OPTION	\$400	\$256
46624360	CARB REGISTRATION	\$2,000	\$1,280
46641468	LOJACK ANTI-THEFT SYSTEM	\$452	\$289
46677760	REAR STABILIZER JACKSANDS <small>NOT COMPATIBLE WITH NO RUNNING GEAR</small>	\$722	\$462
46688787	WHEEL CHOCKS <small>NOT COMPATIBLE WITH LESS RUNNING GEAR OPTIONS</small>	\$85	\$54
46690335	120V BATTERY CHARGER	\$333	\$213
46693146	CAMLOCK OPTION	\$1,375	\$880
46693330	ALARM HORN OPTION	\$730	\$467

PRICES ARE IN US DOLLARS; AFTERMARKET PRICES ARE FOR STOCK ORDERS; ALL DETAILS ARE SUBJECT TO CHANGE WITHOUT NOTICE

DOOSANPORTABLEPOWER.COM • 1-800-633-5206



Portable Power

LARGE GENERATORS

JANUARY 1, 2020

VERSION 1.0

G190WCU-3A-T4F

STANDARD UNIT

46650182

LIST

\$133,917

36% OFF LIST

\$85,707

STANDARD OPTIONS

46649423	COMMON MODULE
46562311	STANDARD TRAILER LIGHTING - 7 WAY SEMI PLUG
46656747	STANDARD DOOSAN DECALS G190-T4F
46656749	LITERATURE, ENGLISH G190-T4F
46562327	NO COLD START OPTION
46649422	FUEL SYSTEM, STANDARD
46707272	CONTROL PANEL, STANDARD
46562305	RUNNING GEAR, ELECTRIC
46654792	ENGINE AIR INTAKE, STANDARD
46649407	ENCLOSURE, WHITE
46562303	FUEL TANK, STANDARD
46652238	BATTERY MODULE, STANDARD
46663287	DRAWBAR, STANDARD

FACTORY INSTALLED OPTIONS

LIST 36% OFF LIST

46562312	TRAILER LIGHTING DELETE <small>REQUIRES NO DRAWBAR AND NO TRAILER LIGHT OPTIONS.</small>	-\$85	-\$54
46675039	LED TRAILER LIGHTING OPTION	\$258	\$165
46700368	NO BRANDING DECALS	-\$85	-\$54
46562328	COLD START OPTION	\$1,500	\$960
36027122	SPECIAL PAINT, >600CFM AND >145KVA	\$2,717	\$1,739
46568579	BATTERY CHARGER OPTION	\$425	\$272
46575720	KEYED LOCK DOORS	\$52	\$33
46604199	DUAL REAR LEVELING JACKSTANDS	\$860	\$550
46605539	TOOL BOX, DRAWBAR MOUNTED <small>REQUIRES STD LENGTH DRAWBAR W/ ELECTRL BRAKES 46663288</small>	\$1,667	\$1,067
46623737	ENGINE OIL MAINTAINER OPTION	\$1,417	\$907
46624360	CARB REGISTRATION	\$2,000	\$1,280
46641468	LOJACK ANTI-THEFT SYSTEM	\$452	\$289
46664011	ALARM HORN OPTION	\$730	\$467
46673293	HEATED BREATHER HOSE OPTION, 240V	\$1,083	\$693
46678928	ILMS/LOAD BANK, G190/240	\$14,500	\$9,280
46688787	WHEEL CHOCKS <small>NOT COMPATIBLE WITH LESS RUNNING GEAR OPTIONS</small>	\$85	\$54
46691363	HITCH, 2.312" BALL COUPLER	\$175	\$112
46702031	SPARE TIRE OPTION	\$638	\$408
46716006	CAMLOCK OPTION	\$1,792	\$1,147
46743758	TELEMATICS, DOOSAN GENERATORS	\$1,628	\$1,042

PRICES ARE IN US DOLLARS; AFTERMARKET PRICES ARE FOR STOCK ORDERS; ALL DETAILS ARE SUBJECT TO CHANGE WITHOUT NOTICE

DOOSANPORTABLEPOWER.COM • 1-800-633-5206



Portable Power

LARGE GENERATORS

JANUARY 1, 2020

VERSION 1.0

G190WCU-3A-T4F

46650182

STANDARD UNIT	
LIST	\$133,917
36% OFF LIST	\$85,707

FACTORY INSTALLED OPTIONS		LIST	36% OFF LIST
46649406	FUEL SYSTEM, REMOTE	\$1,542	\$987
46707273	600V CONTROL PANEL <small>NOT COMPATIBLE WITH LOAD MANAGEMENT SYTEM OPTION.</small>	\$417	\$267
46562306	RUNNING GEAR DELETE - SKIDMOUNT <small>REQUIRES NO DRAWBAR AND NO TRAILER LIGHT OPTIONS.</small>	-\$4,000	-\$2,560
46654864	RUNNING GEAR, HYDR BRAKES <small>REQUIRES STD LENGTH & HEIGHT - HYDR. BRAKE DRAWBAR</small>	\$1,708	\$1,093
46674251	ENGINE AIR INTAKE, RODA DEACO	\$1,800	\$1,152
46594920	FUEL TANK, TRANSPORT CANADA	\$6,667	\$4,267
46562309	DRAWBAR DELETE - SKIDMOUNT <small>REQUIRES NO DRAWBAR AND NO TRAILER LIGHT OPTIONS.</small>	-\$583	-\$373
46663289	DRAWBAR, HYDR BRAKES	\$917	\$587

PRICES ARE IN US DOLLARS; AFTERMARKET PRICES ARE FOR STOCK ORDERS; ALL DETAILS ARE SUBJECT TO CHANGE WITHOUT NOTICE

DOOSANPORTABLEPOWER.COM • 1-800-633-5206



Portable Power

LARGE GENERATORS

JANUARY 1, 2020

VERSION 1.0

G240WCU-3B-T4F

46649413

STANDARD UNIT

LIST \$155,833

36% OFF LIST \$99,733

STANDARD OPTIONS

46649407	ENCLOSURE, WHITE
46707270	CONTROL PANEL, STANDARD
46562305	RUNNING GEAR, ELECTRIC
46649410	LITERATURE, ENGLISH G240-T4F
46562303	FUEL TANK, STANDARD
46649422	FUEL SYSTEM, STANDARD
46654792	ENGINE AIR INTAKE, STANDARD
46649423	COMMON MODULE
46562327	NO COLD START OPTION
46649416	STANDARD DOOSAN DECALS G240-T4F
46562311	STANDARD TRAILER LIGHTING - 7 WAY SEMI PLUG
46663287	DRAWBAR, STANDARD
46652238	BATTERY MODULE, STANDARD

FACTORY INSTALLED OPTIONS

LIST 36% OFF LIST

46562306	RUNNING GEAR DELETE - SKIDMOUNT <small>REQUIRES NO DRAWBAR AND NO TRAILER LIGHT OPTIONS.</small>	-\$4,000	-\$2,560
46654864	RUNNING GEAR, HYDR BRAKES <small>REQUIRES STD LENGTH & HEIGHT - HYDR. BRAKE DRAWBAR</small>	\$1,708	\$1,093
46649406	FUEL SYSTEM, REMOTE	\$1,542	\$987
46674251	ENGINE AIR INTAKE, RODA DEACO	\$1,800	\$1,152
36027122	SPECIAL PAINT, >600CFM AND >145KVA	\$2,717	\$1,739
46568579	BATTERY CHARGER OPTION	\$425	\$272
46575720	KEYED LOCK DOORS	\$52	\$33
46604199	DUAL REAR LEVELING JACKSTANDS	\$860	\$550
46605539	TOOL BOX, DRAWBAR MOUNTED <small>REQUIRES STD LENGTH DRAWBAR W/ ELECTR. BRAKES 46663288</small>	\$1,667	\$1,067
46623737	ENGINE OIL MAINTAINER OPTION	\$1,417	\$907
46624360	CARB REGISTRATION	\$2,000	\$1,280
46641468	LOJACK ANTI-THEFT SYSTEM	\$452	\$289
46664011	ALARM HORN OPTION	\$730	\$467
46673293	HEATED BREATHER HOSE OPTION, 240V	\$1,083	\$693
46678928	ILMS/LOAD BANK, G190/240	\$14,500	\$9,280
46688787	WHEEL CHOCKS <small>NOT COMPATIBLE WITH LESS RUNNING GEAR OPTIONS</small>	\$85	\$54
46691363	HITCH, 2.312" BALL COUPLER	\$175	\$112
46702031	SPARE TIRE OPTION	\$638	\$408
46716006	CAMLOCK OPTION	\$1,792	\$1,147
46716025	LINKBOARD, 1PHASE OPTION (ZIG-ZAG)	\$808	\$517

PRICES ARE IN US DOLLARS; AFTERMARKET PRICES ARE FOR STOCK ORDERS; ALL DETAILS ARE SUBJECT TO CHANGE WITHOUT NOTICE

DOOSANPORTABLEPOWER.COM • 1-800-633-5206



Portable Power

LARGE GENERATORS

JANUARY 1, 2020

VERSION 1.0

G240WCU-3B-T4F

STANDARD UNIT

46649413

LIST \$155,833

36% OFF LIST \$99,733

FACTORY INSTALLED OPTIONS

LIST 36% OFF LIST

		LIST	36% OFF LIST
46743758	TELEMATICS, DOOSAN GENERATORS	\$1,628	\$1,042
46789017	WINDOW TINT	\$17	\$11
46562328	COLD START OPTION	\$1,500	\$960
46562312	TRAILER LIGHTING DELETE <small>REQUIRES NO DRAWBAR AND NO TRAILER LIGHT OPTIONS.</small>	-\$85	-\$54
46675039	LED TRAILER LIGHTING OPTION	\$258	\$165
46562309	DRAWBAR DELETE - SKIDMOUNT <small>REQUIRES NO DRAWBAR AND NO TRAILER LIGHT OPTIONS.</small>	-\$583	-\$373
46663289	DRAWBAR, HYDR BRAKES	\$917	\$587

PRICES ARE IN US DOLLARS; AFTERMARKET PRICES ARE FOR STOCK ORDERS; ALL DETAILS ARE SUBJECT TO CHANGE WITHOUT NOTICE

DOOSANPORTABLEPOWER.COM • 1-800-633-5206



Portable Power

LARGE GENERATORS

JANUARY 1, 2020

VERSION 1.0

G325WCU-3B-T4F

STANDARD UNIT

46649440

LIST \$190,317

36% OFF LIST \$121,803

STANDARD OPTIONS

46782906	BATTERY MODULE, STANDARD
46663288	DRAWBAR, STANDARD G325T4F
46649456	LITERATURE, ENGLISH
44039691	RUNNING GEAR, ELECTRIC
46561080	FUEL TANK, 24-HOUR CAPACITY
46561083	STANDARD TRAILER LIGHTING, FOUR LAMPS W/ 7-WAY SEMI (SAE J560) CONN
46656764	DECALS, ENGLISH - 60HZ
46561085	ENGINE AIR INTAKE, STANDARD
46707267	CONTROL PANEL, STANDARD
46649451	ENCLOSURE, WHITE
44039816	NO COLD START OPTION
46653823	FUEL SYSTEM, STANDARD
46649455	COMMON MODULE

FACTORY INSTALLED OPTIONS

LIST 36% OFF LIST

	LIST	36% OFF LIST
46605722	DRAWBAR DELETE - SKIDMOUNT <small>REQUIRES LESS RUNNING GEAR AND NO DRAWBAR AND NO LIGHTING</small>	-\$1,192 -\$763
46605721	RUNNING GEAR DELETE - SKIDMOUNT <small>REQUIRES LESS RUNNING GEAR AND NO DRAWBAR AND NO LIGHTING</small>	-\$4,433 -\$2,837
36027122	SPECIAL PAINT, >600CFM AND >145KVA	\$2,717 \$1,739
46568579	BATTERY CHARGER OPTION	\$425 \$272
46570539	ENGINE OIL MAINTAINER OPTION	\$1,417 \$907
46575720	KEYED LOCK DOORS	\$52 \$33
46604199	DUAL REAR LEVELING JACKSTANDS	\$860 \$550
46605539	TOOL BOX, DRAWBAR MOUNTED <small>REQUIRES STD LENGTH DRAWBAR W/ ELECTRI. BRAKES 46663288</small>	\$1,667 \$1,067
46624360	CARB REGISTRATION	\$2,000 \$1,280
46641468	LOJACK ANTI-THEFT SYSTEM	\$452 \$289
46664011	ALARM HORN OPTION	\$730 \$467
46673293	HEATED BREATHER HOSE OPTION, 240V	\$1,083 \$693
46688787	WHEEL CHOCKS <small>NOT COMPATIBLE WITH LESS RUNNING GEAR OPTIONS</small>	\$85 \$54
46691363	HITCH, 2.312" BALL COUPLER	\$175 \$112
46692643	ILMS/LOAD BANK, G1325	\$14,500 \$9,280
46702031	SPARE TIRE OPTION	\$638 \$408
46716006	CAMLOCK OPTION	\$1,792 \$1,147
46716025	LINKBOARD, 1PHASE OPTION (ZIG-ZAG)	\$808 \$517
46743758	TELEMATICS, DOOSAN GENERATORS	\$1,628 \$1,042
46789017	WINDOW TINT	\$17 \$11

PRICES ARE IN US DOLLARS; AFTERMARKET PRICES ARE FOR STOCK ORDERS; ALL DETAILS ARE SUBJECT TO CHANGE WITHOUT NOTICE

DOOSANPORTABLEPOWER.COM • 1-800-633-5206



Portable Power

LARGE GENERATORS

JANUARY 1, 2020

VERSION 1.0

G325WCU-3B-T4F

STANDARD UNIT

46649440

LIST	\$190,317
36% OFF LIST	\$121,803

FACTORY INSTALLED OPTIONS		LIST	36% OFF LIST
46568539	TRAILER LIGHTING FOUR LED LAMPS W/ 7-WAY SEMI (SAE J560) CONN	\$258	\$165
46605745	TRAILER LIGHTING DELETE <small>REQUIRES LESS RUNNING GEAR AND NO DRAWBAR AND NO LIGHTING</small>	-\$85	-\$54
46771185	AGC4 CONTROL PANEL <small>NOT COMPATIBLE WITH LOAD MANAGEMENT SYSTEM OPTION.</small>	\$15,000	\$9,600
46656949	COLD START OPTION	\$1,517	\$971
46653824	FUEL SYSTEM, REMOTE	\$1,542	\$987

PRICES ARE IN US DOLLARS; AFTERMARKET PRICES ARE FOR STOCK ORDERS; ALL DETAILS ARE SUBJECT TO CHANGE WITHOUT NOTICE

DOOSANPORTABLEPOWER.COM • 1-800-633-5206



Portable Power

LARGE GENERATORS

JANUARY 1, 2020

VERSION 1.0

G400WCU-3B-T4F

STANDARD UNIT

46730385

LIST \$219,300

36% OFF LIST \$140,352

STANDARD OPTIONS

46734087	ENCLOSURE, OXFORD WHITE G400 T4F
46785525	FUEL TANK, STANDARD
46734092	RUNNING GEAR, ELECTRIC BRAKE
46734094	DRAWBAR/HITCH, 3 IN PINTLE EYE
46734125	MODULE, STANDARD BATTERY
46734097	LIGHTING, STANDARD FOUR LAMP WITH 7-WAY SEMI CONNECTOR
46734101	CONTROL PANEL, STANDARD DYNAGEN
46734126	FUEL SYSTEM, STANDARD
46734131	NO COLD START OPTION
46734128	DECALS, STANDARD ENGLISH
46734130	LITERATURE, ENGLISH
46747187	ENGINE COOLING, STANDARD

FACTORY INSTALLED OPTIONS

LIST 36% OFF LIST

		LIST	36% OFF LIST
46734093	NO RUNNING GEAR <small>REQUIRES NO RUNNING GEAR, NO DRAWBAR, NO TRAILER LIGHTING.</small>	-\$4,558	-\$2,917
46734095	HITCH, 2-5/16 BALL	\$175	\$112
46734096	NO DRAWBAR <small>REQUIRES NO RUNNING GEAR, NO DRAWBAR, NO TRAILER LIGHTING.</small>	-\$1,250	-\$800
46734098	LED TRAILER LIGHTING OPTION	\$258	\$165
46734099	NO LIGHTING <small>REQUIRES NO RUNNING GEAR, NO DRAWBAR, NO TRAILER LIGHTING.</small>	-\$85	-\$54
46773805	CONTROL PANEL, DYNAGEN WITH CAMLOCKS	\$6,283	\$4,021
46734127	FUEL SYSTEM, REMOTE	\$1,667	\$1,067
46604199	DUAL REAR LEVELING JACKSTANDS	\$860	\$550
46666941	KEYED LOCK, DOORS	\$52	\$33
46688787	WHEEL CHOCKS <small>NOT COMPATIBLE WITH LESS RUNNING GEAR OPTIONS</small>	\$85	\$54
46734325	TOOL BOX OPTION <small>NOT COMPATIBLE WITH NO RUNNING GEAR OPTION.</small>	\$1,667	\$1,067
46734326	BATTERY CHARGER OPTION	\$800	\$512
46734329	SPARE TIRE OPTION <small>NOT COMPATIBLE WITH NO RUNNING GEAR OPTION.</small>	\$717	\$459
46734333	LINKBOARD, 1PHASE (ZIG ZAG) OPTION	\$1,292	\$827
46777445	HOSE, HEATED CCV BREATHER	\$1,083	\$693
46789018	WINDOW TINT	\$17	\$11
46752162	COLD WEATHER PACKAGE	\$192	\$123
46734134	NO BRANDING DECALS	-\$85	-\$54

PRICES ARE IN US DOLLARS; AFTERMARKET PRICES ARE FOR STOCK ORDERS; ALL DETAILS ARE SUBJECT TO CHANGE WITHOUT NOTICE

DOOSANPORTABLEPOWER.COM • 1-800-633-5206



Portable Power

SMALL COMPRESSORS

JANUARY 1, 2020

VERSION 1.0

C185WDO-T4F

STANDARD UNIT

46696438

LIST

\$28,883

36% OFF LIST

\$18,485

STANDARD OPTIONS

46696421	SEPARATION, STANDARD
46696404	CHAINS, SAFETY STANDARD
46696412	JACK, STANDARD
46696413	RUNNING GEAR, STANDARD AXLE NO BRAKES
46696411	AIREND, DSN100 GEAR DRIVE
46696416	BATTERY, 700 CCA
46696417	CONTROLS, STANDARD PANEL
46696419	ENCLOSURE, STANDARD BEIGE
46696423	LIGHTS, 2 LIGHT COMBO 4 PIN FLAT CONNECTOR
46696426	FUEL, STANDARD
46696429	AIR FILTERS, STANDARD
46696436	HITCH, 3 INCH PINTLE EYE
46696437	WHEEL AND TIRE, 5 LUG 4.50 B.C. WHEEL ST175/80/D13 BIAS 6PR
46696428	SERVICE AIR, 2X .75 INCH Y-VALVE W/ SONIC ORIFICE
46696435	COOLING PACKAGE
46696441	FRAME, STANDARD
46696443	EXHAUST, STANDARD
46696440	DRAWBAR, STANDARD SHIP UP
46696445	BRANDING, STANDARD
46696448	LITERATURE, ENGLISH

FACTORY INSTALLED OPTIONS

LIST 36% OFF LIST

46726990	LESS CHAINS <small>LRG OPTIONS REQUIRED.</small>	\$0	\$0
46732901	LESS JACK <small>LRG OPTIONS REQUIRED.</small>	-\$43	-\$28
46724483	LESS RUNNING GEAR <small>REQUIRES CENTRAL DRAINS, LESS DRAWBAR, LESS JACK, LESS CHAINS, LESS HITCH, LESS WHEELS AND TIRES</small>	\$0	\$0
46770585	LESS RUNNING GEAR, SHOCK MOUNTS <small>LRG OPTIONS REQUIRED. REQUIRES CENTRAL DRAINS OPTION 46747586.</small>	\$583	\$373
46733806	LOJACK	\$452	\$289
46733826	HEATER, ENGINE BLOCK	\$240	\$154
46740965	VALVE, SWING CHECK WITH Y-VALVE	\$125	\$80
46747587	HEATERS, REGULATION AND ENGINE BLOCK <small>NOT COMPATIBLE WITH BLOCK HEATER.</small>	\$480	\$307
46749925	TELEMATICS SYSTEM, M8HZT-E DOOSAN	\$800	\$512
46751885	LITERATURE, ENGLISH 1 PRINTED SET	\$67	\$43
46751886	LITERATURE, ENGLISH 2 PRINTED SETS	\$135	\$86
46757033	RESTRICTION INDICATORS, AIR FILTER ELECTRONIC	\$60	\$38
46783925	CENTRAL DRAINS, WITH AND WITHOUT RUNNING GEAR	\$417	\$267
46726991	BATTERY, 1000 CCA	\$82	\$52

PRICES ARE IN US DOLLARS; AFTERMARKET PRICES ARE FOR STOCK ORDERS; ALL DETAILS ARE SUBJECT TO CHANGE WITHOUT NOTICE

DOOSANPORTABLEPOWER.COM • 1-800-633-5206



Portable Power

SMALL COMPRESSORS

JANUARY 1, 2020

VERSION 1.0

C185WDO-T4F 46696438	STANDARD UNIT	
	LIST	\$28,883
	36% OFF LIST	\$18,485

FACTORY INSTALLED OPTIONS		LIST	36% OFF LIST
46740985	CONTROLS, FULL PANEL WITH FUEL SENDER	\$270	\$173
46740966	OILER, 1 PINT SHIP LOOSE	\$118	\$76
46741285	HOSE, 3/4" x 100' SHIP LOOSE	\$287	\$184
46741025	AIR FILTERS, WITH SECONDARY SAFETY ELEMENT	\$85	\$54
46726989	LESS HITCH <small>LRG OPTIONS REQUIRED.</small>	\$0	\$0
46732897	LESS WHEELS AND TIRES <small>LRG OPTIONS REQUIRED.</small>	-\$223	-\$143
46744945	SERVICE AIR, .75 INCH Y-VALVE WITH MIN PRESSURE/CHECK VALVE	\$158	\$101
46726950	LESS DRAWBAR <small>LRG OPTIONS REQUIRED.</small>	\$0	\$0
46732885	DRAWBAR, STANDARD SHIP DOWN	\$0	\$0

PRICES ARE IN US DOLLARS; AFTERMARKET PRICES ARE FOR STOCK ORDERS; ALL DETAILS ARE SUBJECT TO CHANGE WITHOUT NOTICE

DOOSANPORTABLEPOWER.COM • 1-800-633-5206



Portable Power

SMALL COMPRESSORS

JANUARY 1, 2020

VERSION 1.0

P185WDO-T4F

STANDARD UNIT

LIST \$32,217

36% OFF LIST \$20,619

46696596

STANDARD OPTIONS

46696579	SEPARATION, STANDARD
46696562	CHAINS, SAFETY STANDARD
46696570	JACK, STANDARD
46696571	RUNNING GEAR, STANDARD AXLE NO BRAKES
46696569	AIREND, DSN100 GEAR DRIVE
46696574	BATTERY, 700 CCA
46696575	CONTROLS, STANDARD PANEL
46696577	ENCLOSURE, STANDARD BEIGE
46696581	LIGHTS, 2 LIGHT COMBO 4 PIN FLAT CONNECTOR
46696584	FUEL, STANDARD
46696587	AIR FILTERS, STANDARD
46696594	HITCH, 3 INCH PINTLE EYE
46696595	WHEEL AND TIRE, 5 LUG 4.50 B.C. WHEEL ST205/75/R15
46696586	SERVICE AIR, 2X .75 INCH Y-VALVE W/ SONIC ORIFICE
46696593	COOLING PACKAGE
46696599	FRAME, STANDARD
46696601	EXHAUST, STANDARD RAIN CAP
46696598	DRAWBAR, STANDARD SHIP UP
46696603	BRANDING, STANDARD
46696606	LITERATURE, ENGLISH

FACTORY INSTALLED OPTIONS

LIST 36% OFF LIST

		LIST	36% OFF LIST
46760665	SEPARATION, WITH FILTER INDICATOR	\$178	\$114
46726990	LESS CHAINS <small>LRG OPTIONS REQUIRED.</small>	\$0	\$0
46743314	CHAINS, SAFETY 3/8" GRADE 80 67 INCHES LONG <small>ONLY COMPATIBLE WITH HYDRAULIC BRAKES</small>	\$457	\$292
46732901	LESS JACK <small>LRG OPTIONS REQUIRED.</small>	-\$43	-\$28
46724483	LESS RUNNING GEAR <small>REQUIRES CENTRAL DRAINS, LESS DRAWBAR, LESS JACK, LESS CHAINS, LESS HITCH, LESS WHEELS AND TIRES</small>	\$0	\$0
46731085	RUNNING REAR, STD AXLE W/ ELEC BRAKES AND 7 PIN RV CONNECTOR <small>NOT COMPATIBLE WITH HEAVY DUTY FRAME OPTION.</small>	\$532	\$340
46739325	RUNNING GEAR, HEAVY DUTY AXLE EZ-LUBE NO BRAKE W/ 7 PIN RV <small>REQUIRES 6 LUG TIRE</small>	\$468	\$300
46740286	RUNNING GEAR, HEAVY DUTY AXLE EZ-LUBE ELEC BRAKE W/ 7 PIN RV <small>REQUIRES 6 LUG TIRE</small>	\$952	\$609
46748025	RUNNING GEAR, HD EZ-LUBE ELEC AND PARK BRAKES W/ 7 PIN RV <small>REQUIRES 6 LUG TIRE</small>	\$1,432	\$916
46748026	RUNNING GEAR, STD AXLE W/ ELEC AND PARK BRAKES AND 7 PIN RV <small>NOT COMPATIBLE WITH HEAVY DUTY FRAME OPTION.</small>	\$1,047	\$670
46751628	RUNNING GEAR, HD AXLE WITH HYDRAULIC SURGE AND PARK BRAKES <small>REQUIRES 6 LUG TIRE. REQUIRES DRAWBAR SHIP DOWN.</small>	\$2,733	\$1,749
46770585	LESS RUNNING GEAR, SHOCK MOUNTS <small>LRG OPTIONS REQUIRED. REQUIRES CENTRAL DRAINS</small>	\$583	\$373
46775325	RUNNING GEAR, STANDARD AXLE NO BRAKES W/ 7 PIN RV <small>NOT COMPATIBLE WITH HEAVY DUTY FRAME OPTION.</small>	\$163	\$104
46722847	LITERATURE, ENGLISH 1 PRINTED SET	\$68	\$44

PRICES ARE IN US DOLLARS; AFTERMARKET PRICES ARE FOR STOCK ORDERS; ALL DETAILS ARE SUBJECT TO CHANGE WITHOUT NOTICE

DOOSANPORTABLEPOWER.COM • 1-800-633-5206



Portable Power

SMALL COMPRESSORS

JANUARY 1, 2020

VERSION 1.0

P185WDO-T4F

STANDARD UNIT

LIST \$32,217

46696596

36% OFF LIST \$20,619

FACTORY INSTALLED OPTIONS

LIST 36% OFF LIST

FACTORY INSTALLED OPTIONS	LIST	36% OFF LIST
46722848 LITERATURE, ENGLISH 2 PRINTED SETS	\$135	\$86
46733806 LOJACK	\$452	\$289
46733826 HEATER, ENGINE BLOCK	\$240	\$154
46739846 VALVE, 2X OSHA P185	\$228	\$146
46740251 TELEMATICS SYSTEM, M8HZE DOOSAN	\$1,628	\$1,042
46740965 VALVE, SWING CHECK WITH Y-VALVE <small>NOT COMPATIBLE WITH HOSE REELS</small>	\$125	\$80
46743305 OILER, 2 QT <small>NOT COMPATIBLE WITH HANNAY HOSE REEL /REQUIRES SERVICE AIR WITH MPCV OR HOSE REEL OPTIONS.</small>	\$785	\$502
46743306 MUD FLAPS <small>NOT COMPATIBLE WITH LRG.</small>	\$87	\$56
46743307 STRAINER, FUEL	\$27	\$17
46743317 ROOF LIGHT, AMBER STROBE	\$650	\$416
46743565 ROOF LIGHT, REVOLVING AMBER	\$310	\$198
46747586 CENTRAL DRAINS, WITH AND WITHOUT RUNNING GEAR	\$417	\$267
46747587 HEATERS, REGULATION AND ENGINE BLOCK <small>NOT COMPATIBLE WITH BLOCK HEATER.</small>	\$480	\$307
46747589 CABLE, 7-PIN RV CONNECTION EXTENSION	\$183	\$117
46748027 KEYLOCK DOORS	\$43	\$28
46751005 DRAIN, FUEL TANK	\$225	\$144
46751006 MOUNTED SPARE TIRE, 6 LUG WHEEL AND 225/75/R15 RADIAL TIRE <small>REQUIRES DRAWBAR SHIP DOWN / NOT COMPATIBLE WITH HOSE REELS / REQUIRES HEAVY DUTY AXLE</small>	\$292	\$187
46751626 CABLE, 4-PIN FLAT CONNECTION EXTENSION <small>ONLY COMPATIBLE WITH THE 4 PIN FLAT CONNECTOR TRAILER HARNESS.</small>	\$42	\$27
46757033 RESTRICTION INDICATORS, AIR FILTER ELECTRONIC	\$60	\$38
46726991 BATTERY, 1000 CCA	\$82	\$52
46739848 CONTROLS, FULL PANEL WITH FUEL SENDER	\$270	\$173
46751625 ENCLOSURE, EXTENDED FRAME BEIGE <small>REQUIRES HEAVY DUTY EXTENDED FRAME</small>	\$0	\$0
46770589 ENCLOSURE, SPECIAL PAINT <small>NOT COMPATIBLE WITH HEAVY DUTY EXTENDED FRAME</small>	\$2,083	\$1,333
46770590 ENCLOSURE, EXTENDED FRAME SPECIAL PAINT <small>REQUIRES HEAVY DUTY EXTENDED FRAME</small>	\$2,083	\$1,333
46739845 OILER, 2QT SHIP LOOSE <small>NOT COMPATIBLE WITH HANNAY HOSE REEL /REQUIRES SERVICE AIR WITH MPCV OR HOSE REEL OPTIONS.</small>	\$745	\$477
46741285 HOSE, 3/4" x 100' SHIP LOOSE	\$287	\$184
46743310 COUPLER MOUNT, STANDARD ADJUSTABLE HEIGHT <small>NOT COMPATIBLE WITH HEAVY DUTY FRAME OPTION.</small>	\$618	\$396
46743311 COUPLER MOUNT, HEAVY DUTY ADJUSTABLE HEIGHT <small>REQUIRES HEAVY DUTY OR HEAVY DUTY EXTENDED FRAME OPTION.</small>	\$618	\$396
46743315 SPARE TIRE, SHIP LOOSE 6 LUG ON 5.50 B.C. ST225/75/R15 <small>REQUIRES HEAVY DUTY AXLE</small>	\$213	\$136
46747588 HOSE ASSY, (2X) .75 IN ID X 50 FT	\$377	\$241
46751007 CAP, LOCKING FUEL	\$38	\$24
46751726 BRANDING DECALS, SHIP LOOSE	\$50	\$32
46751727 WHEEL CHOCKS	\$128	\$82

PRICES ARE IN US DOLLARS; AFTERMARKET PRICES ARE FOR STOCK ORDERS; ALL DETAILS ARE SUBJECT TO CHANGE WITHOUT NOTICE

DOOSANPORTABLEPOWER.COM • 1-800-633-5206



Portable Power

SMALL COMPRESSORS

JANUARY 1, 2020

VERSION 1.0

P185WDO-T4F

STANDARD UNIT

LIST \$32,217

46696596

36% OFF LIST \$20,619

FACTORY INSTALLED OPTIONS		LIST	36% OFF LIST
46739886	LIGHTS, 4 LIGHT COMBO <small>COMPATIBLE WITH 7-PIN RV CONNECTOR TRAILER HARNESS / NOT COMPATIBLE WITH HEAVY DUTY EXTENDED FRAME</small>	\$30	\$19
46743309	LIGHTS, LED 4 LIGHT COMBO <small>COMPATIBLE WITH 7-PIN RV CONNECTOR TRAILER HARNESS / NOT COMPATIBLE WITH HEAVY DUTY EXTENDED FRAME</small>	\$175	\$112
46760345	LIGHTS, EXTENDED HEAVY DUTY FRAME 4 LIGHT COMBO <small>REQUIRES HEAVY DUTY EXTENDED FRAME</small>	\$167	\$107
46731645	AIR FILTERS, WITH SECONDARY SAFETY ELEMENT	\$85	\$54
46752266	AIR FILTERS, WITH SECONDARY SAFETY ELEMENT AND AIR SHUT OFF	\$2,057	\$1,316
46726989	LESS HITCH <small>LRG OPTIONS REQUIRED.</small>	\$0	\$0
46754885	HITCH, HYDRAULIC 3 INCH PINTLE EYE <small>REQUIRES DRAWBAR SHIP DOWN. NOT COMPATIBLE WITH HEAVY DUTY FRAME OPTION. ONLY COMPATIBLE WITH HYDRAULIC BRAKES</small>	\$58	\$37
46732897	LESS WHEELS AND TIRES <small>LRG OPTIONS REQUIRED.</small>	-\$223	-\$143
46739847	WHEEL AND TIRE, 6 LUG 5.50 B.C. WHEEL ST225/75/R15 <small>REQUIRES HEAVY DUTY AXLE</small>	\$135	\$86
46726925	SERVICE AIR, .75 INCH Y-VALVE WITH MIN PRESSURE/CHECK VALVE	\$158	\$101
46726926	SERVICE AIR, SINGLE HOSE REEL 100FT <small>HEAVY DUTY AXLE (5200 LBS) WITH BRAKES REQUIRED & REQUIRES DRAWBAR SHIP DOWN.</small>	\$1,297	\$830
46733053	SERVICE AIR, DOUBLE HANNAY 100FT W/ 100FT HOSE AND Y-VALVE <small>HEAVY DUTY AXLE (5200 LBS) WITH BRAKES REQUIRED. REQUIRES HEAVY DUTY OR HEAVY DUTY EXTENDED FRAME OPTION. REQUIRES EXTENDED HEAVY DUTY DRAWBAR OPTION.</small>	\$5,747	\$3,678
46740165	SERVICE AIR, DOUBLE HOSE REEL 100FT <small>HEAVY DUTY AXLE (5200 LBS) WITH BRAKES REQUIRED & REQUIRES DRAWBAR SHIP DOWN.</small>	\$1,910	\$1,222
46742228	SERVICE AIR, SINGLE HOSE REEL 100FT W/ 100FT HOSE <small>HEAVY DUTY AXLE (5200 LBS) WITH BRAKES REQUIRED & REQUIRES DRAWBAR SHIP DOWN.</small>	\$1,642	\$1,051
46742229	SERVICE AIR, DOUBLE HOSE REEL 100FT W/ 100FT HOSE <small>HEAVY DUTY AXLE (5200 LBS) WITH BRAKES REQUIRED & REQUIRES DRAWBAR SHIP DOWN.</small>	\$2,560	\$1,638
46757386	SERVICE AIR, REAR DOUBLE HOSE REEL 100FT <small>HEAVY DUTY AXLE (5200 LBS) WITH BRAKES REQUIRED. REQUIRES HEAVY DUTY EXTENDED FRAME. REQUIRES HEAVY DUTY DRAWBAR.</small>	\$2,475	\$1,584
46761625	SERVICE AIR, REAR DOUBLE HOSE REEL 100FT W/ 100FT HOSE <small>HEAVY DUTY AXLE (5200 LBS) WITH BRAKES REQUIRED. REQUIRES HEAVY DUTY EXTENDED FRAME. REQUIRES HEAVY DUTY DRAWBAR.</small>	\$2,745	\$1,757
46742111	FRAME, HEAVY DUTY P/XP185 <small>HEAVY DUTY AXLE (5200 LBS) WITH BRAKES REQUIRED.</small>	\$1,000	\$640
46756865	FRAME, EXTENDED HEAVY DUTY <small>HEAVY DUTY AXLE (5200 LBS) WITH BRAKES REQUIRED.</small>	\$1,833	\$1,173
46724472	EXHAUST, SPARK ARRESTOR	\$367	\$235
46726950	LESS DRAWBAR <small>LRG OPTIONS REQUIRED.</small>	\$0	\$0
46732885	DRAWBAR, STANDARD SHIP DOWN <small>NOT COMPATIBLE WITH HEAVY DUTY FRAME OPTION / NOT COMPATIBLE WITH HYDRAULIC BRAKES</small>	\$0	\$0
46739305	DRAWBAR, HEAVY DUTY <small>REQUIRES HEAVY DUTY OR HEAVY DUTY EXTENDED FRAME OPTION. NOT COMPATIBLE WITH HYDRAULIC BRAKES</small>	\$83	\$53
46739306	DRAWBAR, HEAVY DUTY EXTENDED <small>REQUIRES HEAVY DUTY OR HEAVY DUTY EXTENDED FRAME OPTION. NOT COMPATIBLE WITH HYDRAULIC BRAKES. REQUIRES OPTION 46747589, 7 PIN EXTENSION</small>	\$500	\$320
46751629	DRAWBAR, STANDARD SHIP DOWN WITH HYDRAULIC BRAKES <small>NOT COMPATIBLE WITH HEAVY DUTY FRAME OPTION. ONLY COMPATIBLE WITH HYDRAULIC BRAKES.</small>	\$0	\$0
46751630	DRAWBAR, HEAVY DUTY WITH HYDRAULIC BRAKES <small>REQUIRES HEAVY DUTY OR HEAVY DUTY EXTENDED FRAME OPTION. ONLY COMPATIBLE WITH HYDRAULIC BRAKES</small>	\$167	\$107
46770065	DRAWBAR, HEAVY DUTY EXTENDED WITH HYDRAULIC BRAKES <small>REQUIRES HEAVY DUTY OR HEAVY DUTY EXTENDED FRAME OPTION. ONLY COMPATIBLE WITH HYDRAULIC BRAKES. REQUIRES 7 PIN EXTENSION.</small>	\$583	\$373
46737167	BRANDING, SAFETY DECALS ONLY	\$0	\$0

PRICES ARE IN US DOLLARS; AFTERMARKET PRICES ARE FOR STOCK ORDERS; ALL DETAILS ARE SUBJECT TO CHANGE WITHOUT NOTICE

DOOSANPORTABLEPOWER.COM • 1-800-633-5206



Portable Power

SMALL COMPRESSORS

JANUARY 1, 2020

VERSION 1.0

P185WDOU-T4F

STANDARD UNIT

LIST \$33,983

36% OFF LIST \$21,749

46768273

STANDARD OPTIONS

46769154	BRANDING, STANDARD P185WDOU-T4F
46768284	LITERATURE, ENGLISH P185WDOU-T4F
46674652	COOLING PACKAGE, P185WDOU-T4F
46674657	CENTRAL DRAINS, NO VALVE P185WDOU-T4F
46674662	CONTROL PANEL, STANDARD P185WDOU-T4F
46674654	FUEL TANK, P185WDOU-T4F
46768286	AIR FILTERS, PRIMARY ONLY
46768280	SERVICE AIR, 2X 3/4" WYE VALVE W/ SONIC ORIFICE
46674664	RAINCAP, P185WDOU-T4F
46674651	FRAME, NO LIFTBAIL P185WDOU-T4F
46674660	BATTERY, 700 CCA P185WDOU-T4F
46674653	ENCLOSURE, WHITE P185WDOU-T4F

FACTORY INSTALLED OPTIONS

LIST 36% OFF LIST

		LIST	36% OFF LIST
46769155	BRANDING, SAFETY DECALS ONLY P185WDOU-T4F	\$0	\$0
46674658	CENTRAL DRAINS, WITH VALVES P185WDOU-T4F	\$117	\$75
46674663	CONTROL PANEL, FULL P185WDOU-T4F	\$225	\$144
46768285	AIR FILTERS, PRIMARY AND SECONDARY	\$75	\$48
46768268	SERVICE AIR, 2X 3/4" WYE VALVE W/ MIN PRESS CHK VLV	\$142	\$91
46674665	SPARK ARRESTOR, P185WDOU-T4F	\$367	\$235
46674667	FRAME, W/ LIFTBAIL P185WDOU-T4F	\$350	\$224
46674661	BATTERY, 1000 CCA P185WDOU-T4F	\$75	\$48
44029627	SHIP LOOSE, HOSE, 3/4" X 100'	\$287	\$184
36008431	KEY LOCK DOORS	\$43	\$28
36042125	STRAINER, FUEL TANK	\$27	\$17
36042521	VALVE, OSHA	\$120	\$77
36046530	SPECIAL PAINT, <375CFM AND <=40KVA	\$2,083	\$1,333
44030054	VALVES, (2) OSHA	\$240	\$154
46641468	LOJACK ANTI-THEFT SYSTEM	\$452	\$289
46673949	OPTION, BLOCK HEATER	\$240	\$154
46678483	RESTRICTION INDICATORS, AIR FILTER ELECTRONIC	\$65	\$42
46688444	MANUALS, 2 PRINTED SETS	\$135	\$86
46688445	MANUALS, 1 PRINTED SET	\$68	\$44

PRICES ARE IN US DOLLARS; AFTERMARKET PRICES ARE FOR STOCK ORDERS; ALL DETAILS ARE SUBJECT TO CHANGE WITHOUT NOTICE

DOOSANPORTABLEPOWER.COM • 1-800-633-5206



Portable Power

SMALL COMPRESSORS

JANUARY 1, 2020

VERSION 1.0

XP185WDO-T4F

STANDARD UNIT

46703001

LIST \$36,017

36% OFF LIST \$23,051

STANDARD OPTIONS

46703039	LITERATURE, ENGLISH
46703042	SEPARATION, STANDARD
46703006	HITCH, 3 INCH PINTLE EYE
46703002	BRANDING, STANDARD
46703026	CHAINS, SAFETY STANDARD
46703008	ENCLOSURE, STANDARD BEIGE
46703030	AIR FILTERS, STANDARD
46703038	JACK, STANDARD
46703003	FUEL, STANDARD
46703009	RUNNING GEAR, STANDARD AXLE NO BRAKES
46703035	COOLING PACKAGE
46703043	SERVICE AIR, 2X .75 INCH Y-VALVE W/ SONIC ORIFICE
46703013	EXHAUST, STANDARD RAIN CAP
46703022	AIREND, DSN100 GEAR DRIVE
46703024	BATTERY, 700 CCA
46703028	DRAWBAR, STANDARD SHIP UP
46703005	FRAME, STANDARD
46703012	WHEEL AND TIRE, 5 LUG 4.50 B.C. WHEEL ST205/75/R15
46703025	LIGHTS, 2 LIGHT COMBO 4 PIN FLAT CONNECTOR
46703019	CONTROLS, STANDARD PANEL

FACTORY INSTALLED OPTIONS

LIST 36% OFF LIST

	LIST	36% OFF LIST
46772466	SEPARATION, WITH FILTER INDICATOR	\$178 \$114
46726989	LESS HITCH <small>LRG OPTIONS REQUIRED.</small>	\$0 \$0
46737167	BRANDING, SAFETY DECALS ONLY	\$0 \$0
46726990	LESS CHAINS <small>LRG OPTIONS REQUIRED.</small>	\$0 \$0
46751625	ENCLOSURE, EXTENDED FRAME BEIGE <small>REQUIRES HEAVY DUTY EXTENDED FRAME</small>	\$0 \$0
46770589	ENCLOSURE, SPECIAL PAINT <small>NOT COMPATIBLE WITH GENERATOR OPTION. NOT COMPATIBLE WITH HEAVY DUTY EXTENDED FRAME</small>	\$2,083 \$1,333
46771765	ENCLOSURE, GENERATOR BEIGE <small>GENERATOR OPTIONS REQUIRED. NOT COMPATIBLE WITH HEAVY DUTY EXTENDED FRAME</small>	\$0 \$0
46772285	ENCLOSURE, GENERATOR SPECIAL PAINT <small>GENERATOR OPTIONS REQUIRED. REQUIRES HEAVY DUTY EXTENDED FRAME</small>	\$2,083 \$1,333
46793807	ENCLOSURE, GENERATOR EXTENDED FRAME BEIGE <small>GENERATOR OPTIONS REQUIRED. REQUIRES HEAVY DUTY EXTENDED .</small>	\$0 \$0
46731645	AIR FILTERS, WITH SECONDARY SAFETY ELEMENT	\$85 \$54
46752266	AIR FILTERS, WITH SECONDARY SAFETY ELEMENT AND AIR SHUT OFF	\$2,057 \$1,316
46733806	LOJACK	\$452 \$289
46733826	HEATER, ENGINE BLOCK	\$240 \$154
46739846	VALVE, 2X OSHA P185	\$228 \$146

PRICES ARE IN US DOLLARS; AFTERMARKET PRICES ARE FOR STOCK ORDERS; ALL DETAILS ARE SUBJECT TO CHANGE WITHOUT NOTICE

DOOSANPORTABLEPOWER.COM • 1-800-633-5206



Portable Power

SMALL COMPRESSORS

JANUARY 1, 2020

VERSION 1.0

XP185WDO-T4F

STANDARD UNIT

46703001

LIST

\$36,017

36% OFF LIST

\$23,051

FACTORY INSTALLED OPTIONS

LIST 36% OFF LIST

46740251	TELEMATICS SYSTEM, M8HZT-E DOOSAN	\$1,628	\$1,042
46740965	VALVE, SWING CHECK WITH Y-VALVE <small>NOT COMPATIBLE WITH HOSE REELS</small>	\$125	\$80
46743305	OILER, 2 QT <small>NOT COMPATIBLE WITH HANNAY HOSE REEL /REQUIRES SERVICE AIR WITH MPCV OR HOSE REEL OPTIONS.</small>	\$785	\$502
46743306	MUD FLAPS <small>NOT COMPATIBLE WITH LRG.</small>	\$87	\$56
46743307	STRAINER, FUEL	\$27	\$17
46743317	ROOF LIGHT, AMBER STROBE	\$650	\$416
46743565	ROOF LIGHT, REVOLVING AMBER	\$310	\$198
46747586	CENTRAL DRAINS, WITH AND WITHOUT RUNNING GEAR	\$417	\$267
46747587	HEATERS, REGULATION AND ENGINE BLOCK <small>NOT COMPATIBLE WITH BLOCK HEATER.</small>	\$480	\$307
46747589	CABLE, 7-PIN RV CONNECTION EXTENSION	\$183	\$117
46748027	KEYLOCK DOORS	\$43	\$28
46751005	DRAIN, FUEL TANK	\$225	\$144
46751006	MOUNTED SPARE TIRE, 6 LUG WHEEL AND 225/75/R15 RADIAL TIRE <small>REQUIRES DRAWBAR SHIP DOWN / NOT COMPATIBLE WITH HOSE REELS / REQUIRES HEAVY DUTY AXLE</small>	\$292	\$187
46751626	CABLE, 4-PIN FLAT CONNECTION EXTENSION <small>ONLY COMPATIBLE WITH THE 4 PIN FLAT CONNECTOR TRAILER HARNESS.</small>	\$42	\$27
46757033	RESTRICTION INDICATORS, AIR FILTER ELECTRONIC	\$60	\$38
46783805	LITERATURE, ENGLISH 1 PRINTED SET	\$78	\$50
46783807	LITERATURE, ENGLISH 2 PRINTED SETS	\$158	\$101
46732901	LESS JACK <small>LRG OPTIONS REQUIRED.</small>	-\$43	-\$28
46724483	LESS RUNNING GEAR <small>REQUIRES CENTRAL DRAINS, LESS DRAWBAR, LESS JACK, LESS CHAINS, LESS HITCH, LESS WHEELS AND TIRES</small>	\$0	\$0
46731085	RUNNING REAR, STD AXLE W/ ELEC BRAKES AND 7 PIN RV CONNECTOR <small>NOT COMPATIBLE WITH HEAVY DUTY FRAME OPTION.</small>	\$532	\$340
46739325	RUNNING GEAR, HEAVY DUTY AXLE EZ-LUBE NO BRAKE W/ 7 PIN RV <small>REQUIRES 6 LUG TIRE</small>	\$468	\$300
46740286	RUNNING GEAR, HEAVY DUTY AXLE EZ-LUBE ELEC BRAKE W/ 7 PIN RV <small>REQUIRES 6 LUG TIRE</small>	\$952	\$609
46748025	RUNNING GEAR, HD EZ-LUBE ELEC AND PARK BRAKES W/ 7 PIN RV <small>REQUIRES 6 LUG TIRE</small>	\$1,432	\$916
46748026	RUNNING GEAR, STD AXLE W/ ELEC AND PARK BRAKES AND 7 PIN RV <small>NOT COMPATIBLE WITH HEAVY DUTY FRAME OPTION.</small>	\$1,047	\$670
46726925	SERVICE AIR, .75 INCH Y-VALVE WITH MIN PRESSURE/CHECK VALVE	\$158	\$101
46726926	SERVICE AIR, SINGLE HOSE REEL 100FT <small>HEAVY DUTY AXLE (5200 LBS) WITH BRAKES REQUIRED & REQUIRES DRAWBAR SHIP DOWN.</small>	\$1,297	\$830
46733053	SERVICE AIR, DOUBLE HANNAY 100FT W/ 100FT HOSE AND Y-VALVE <small>HEAVY DUTY AXLE (5200 LBS) WITH BRAKES REQUIRED. REQUIRES HEAVY DUTY FRAME OPTION. REQUIRES EXTENDED HEAVY DUTY DRAWBAR OPTION.</small>	\$5,747	\$3,678
46740165	SERVICE AIR, DOUBLE HOSE REEL 100FT <small>HEAVY DUTY AXLE (5200 LBS) WITH BRAKES REQUIRED & REQUIRES DRAWBAR SHIP DOWN.</small>	\$1,910	\$1,222
46742228	SERVICE AIR, SINGLE HOSE REEL 100FT W/ 100FT HOSE <small>HEAVY DUTY AXLE (5200 LBS) WITH BRAKES REQUIRED & REQUIRES DRAWBAR SHIP DOWN.</small>	\$1,642	\$1,051
46742229	SERVICE AIR, DOUBLE HOSE REEL 100FT W/ 100FT HOSE <small>HEAVY DUTY AXLE (5200 LBS) WITH BRAKES REQUIRED & REQUIRES DRAWBAR SHIP DOWN.</small>	\$2,560	\$1,638
46724472	EXHAUST, SPARK ARRESTOR	\$367	\$235
46739845	OILER, 2QT SHIP LOOSE <small>NOT COMPATIBLE WITH HANNAY HOSE REEL /REQUIRES SERVICE AIR WITH MPCV OR HOSE REEL OPTIONS.</small>	\$745	\$477
46741285	HOSE, 3/4" x 100' SHIP LOOSE	\$287	\$184

PRICES ARE IN US DOLLARS; AFTERMARKET PRICES ARE FOR STOCK ORDERS; ALL DETAILS ARE SUBJECT TO CHANGE WITHOUT NOTICE

DOOSANPORTABLEPOWER.COM • 1-800-633-5206



Portable Power

SMALL COMPRESSORS

JANUARY 1, 2020

VERSION 1.0

XP185WDO-T4F

STANDARD UNIT

46703001

LIST \$36,017

36% OFF LIST \$23,051

FACTORY INSTALLED OPTIONS		LIST	36% OFF LIST
46743310	COUPLER MOUNT, STANDARD ADJUSTABLE HEIGHT <small>NOT COMPATIBLE WITH HEAVY DUTY FRAME OPTION.</small>	\$618	\$396
46743311	COUPLER MOUNT, HEAVY DUTY ADJUSTABLE HEIGHT <small>REQUIRES HEAVY DUTY OR HEAVY DUTY EXTENDED FRAME OPTION.</small>	\$618	\$396
46743315	SPARE TIRE, SHIP LOOSE 6 LUG ON 5.50 B.C. ST225/75/R15 <small>REQUIRES HEAVY DUTY AXLE</small>	\$213	\$136
46747588	HOSE ASSY, (2X) .75 IN ID X 50 FT	\$377	\$241
46751007	CAP, LOCKING FUEL	\$38	\$24
46751727	WHEEL CHOCKS	\$128	\$82
46773865	BRANDING DECALS, SHIP LOOSE	\$50	\$32
46726991	BATTERY, 1000 CCA	\$82	\$52
46726950	LESS DRAWBAR <small>LRG OPTIONS REQUIRED.</small>	\$0	\$0
46732885	DRAWBAR, STANDARD SHIP DOWN <small>NOT COMPATIBLE WITH HEAVY DUTY FRAME OPTION / NOT COMPATIBLE WITH HYDRAULIC BRAKES</small>	\$0	\$0
46739305	DRAWBAR, HEAVY DUTY <small>REQUIRES HEAVY DUTY FRAME OPTION.</small>	\$83	\$53
46739306	DRAWBAR, HEAVY DUTY EXTENDED <small>REQUIRES HEAVY DUTY FRAME OPTION. REQUIRES OPTION 46747589, 7 PIN EXTENSION</small>	\$500	\$320
46756865	FRAME, EXTENDED HEAVY DUTY <small>HEAVY DUTY AXLE (5200 LBS) WITH BRAKES REQUIRED.</small>	\$1,833	\$1,173
46772446	FRAME, HEAVY DUTY P/XP185 <small>HEAVY DUTY AXLE (5200 LBS) WITH BRAKES REQUIRED.</small>	\$1,000	\$640
46732897	LESS WHEELS AND TIRES <small>LRG OPTIONS REQUIRED.</small>	-\$223	-\$143
46739847	WHEEL AND TIRE, 6 LUG 5.50 B.C. WHEEL ST225/75/R15 <small>REQUIRES HEAVY DUTY AXLE</small>	\$135	\$86
46739886	LIGHTS, 4 LIGHT COMBO <small>COMPATIBLE WITH 7-PIN RV CONNECTOR TRAILER HARNESS / NOT COMPATIBLE WITH HEAVY DUTY EXTENDED FRAME</small>	\$30	\$19
46743309	LIGHTS, LED 4 LIGHT COMBO <small>COMPATIBLE WITH 7-PIN RV CONNECTOR TRAILER HARNESS / NOT COMPATIBLE WITH HEAVY DUTY EXTENDED FRAME</small>	\$175	\$112
46760345	LIGHTS, EXTENDED HEAVY DUTY FRAME 4 LIGHT COMBO <small>REQUIRES HEAVY DUTY EXTENDED FRAME</small>	\$167	\$107
46771225	CONTROLS, GENERATOR PANEL WITH FUEL SENDER <small>GENERATOR OPTIONS REQUIRED</small>	\$2,425	\$1,552
46772585	CONTROLS, FULL PANEL WITH FUEL SENDER <small>NOT COMPATIBLE WITH GENERATOR OPTION</small>	\$270	\$173

PRICES ARE IN US DOLLARS; AFTERMARKET PRICES ARE FOR STOCK ORDERS; ALL DETAILS ARE SUBJECT TO CHANGE WITHOUT NOTICE

DOOSANPORTABLEPOWER.COM • 1-800-633-5206



Portable Power

SMALL COMPRESSORS

JANUARY 1, 2020

VERSION 1.0

P250/HP210WDO-T4F

46697710

STANDARD UNIT

LIST	\$39,967
36% OFF LIST	\$25,579

STANDARD OPTIONS

46697748	LITERATURE, ENGLISH
46697728	SEPARATION, STANDARD
46697715	HITCH, 3 INCH PINTLE EYE
46697711	BRANDING, STANDARD
46697735	CHAINS, SAFETY STANDARD
46697717	ENCLOSURE, STANDARD BEIGE
46697739	AIR FILTERS, STANDARD
46697747	JACK, STANDARD
46697712	FUEL, STANDARD
46697718	RUNNING GEAR, STANDARD AXLE NO BRAKES
46697744	COOLING PACKAGE
46697752	SERVICE AIR, 2X .75 INCH Y-VALVE W/ SONIC ORIFICE
46697722	EXHAUST, STANDARD RAIN CAP
46697751	AIREND, DSN100 GEAR DRIVE
46739905	BATTERY, 1000 CCA
46697737	DRAWBAR, STANDARD SHIP UP
46697714	FRAME, STANDARD
46697721	WHEEL AND TIRE, 5 LUG 4.50 B.C. WHEEL ST205/75/R15
46697734	LIGHTS, 2 LIGHT COMBO 4 PIN FLAT CONNECTOR
46697729	CONTROLS, STANDARD PANEL

FACTORY INSTALLED OPTIONS

		LIST	36% OFF LIST
46761966	SEPARATION, WITH FILTER INDICATOR	\$178	\$114
46726989	LESS HITCH <small>LRG OPTIONS REQUIRED.</small>	\$0	\$0
46754885	HITCH, HYDRAULIC 3 INCH PINTLE EYE <small>REQUIRES DRAWBAR SHIP DOWN. ONLY COMPATIBLE WITH HYDRAULIC BRAKES</small>	\$58	\$37
46737166	BRANDING, SAFETY DECALS ONLY	\$0	\$0
46726990	LESS CHAINS <small>LRG OPTIONS REQUIRED.</small>	\$0	\$0
46743314	CHAINS, SAFETY 3/8" GRADE 80 67 INCHES LONG <small>ONLY COMPATIBLE WITH HYDRAULIC BRAKES</small>	\$457	\$292
46770591	ENCLOSURE, SPECIAL PAINT	\$2,083	\$1,333
46731645	AIR FILTERS, WITH SECONDARY SAFETY ELEMENT	\$75	\$48
46752266	AIR FILTERS, WITH SECONDARY SAFETY ELEMENT AND AIR SHUT OFF	\$2,057	\$1,316
46722845	LITERATURE, ENGLISH 1 PRINTED SET	\$68	\$44
46722846	LITERATURE, ENGLISH 2 PRINTED SETS	\$135	\$86
46733806	LOJACK	\$452	\$289
46733826	HEATER, ENGINE BLOCK	\$240	\$154
46739846	VALVE, 2X OSHA P185	\$228	\$146

PRICES ARE IN US DOLLARS; AFTERMARKET PRICES ARE FOR STOCK ORDERS; ALL DETAILS ARE SUBJECT TO CHANGE WITHOUT NOTICE

DOOSANPORTABLEPOWER.COM • 1-800-633-5206



Portable Power

SMALL COMPRESSORS

JANUARY 1, 2020

VERSION 1.0

P250/HP210WDO-T4F

STANDARD UNIT

LIST \$39,967

36% OFF LIST \$25,579

46697710

FACTORY INSTALLED OPTIONS

LIST 36% OFF LIST

		LIST	36% OFF LIST
46740251	TELEMATICS SYSTEM, M8HZE DOOSAN	\$1,628	\$1,042
46743305	OILER, 2 QT <small>NOT COMPATIBLE WITH HANNAY HOSE REEL /REQUIRES SERVICE AIR WITH MPCV OR HOSE REEL OPTIONS.</small>	\$785	\$502
46743306	MUD FLAPS <small>NOT COMPATIBLE WITH LRG.</small>	\$87	\$56
46743307	STRAINER, FUEL	\$27	\$17
46743317	ROOF LIGHT, AMBER STROBE	\$650	\$416
46743565	ROOF LIGHT, REVOLVING AMBER	\$310	\$198
46747586	CENTRAL DRAINS, WITH AND WITHOUT RUNNING GEAR	\$417	\$267
46747589	CABLE, 7-PIN RV CONNECTION EXTENSION	\$183	\$117
46748027	KEYLOCK DOORS	\$43	\$28
46748165	HEATERS, REGULATION AND ENGINE BLOCK <small>NOT COMPATIBLE WITH BLOCK HEATER.</small>	\$503	\$322
46751005	DRAIN, FUEL TANK	\$225	\$144
46751006	MOUNTED SPARE TIRE, 6 LUG WHEEL AND 225/75/R15 RADIAL TIRE <small>REQUIRES DRAWBAR SHIP DOWN / NOT COMPATIBLE WITH HOSE REELS / REQUIRES HEAVY DUTY AXLE</small>	\$292	\$187
46751626	CABLE, 4-PIN FLAT CONNECTION EXTENSION <small>ONLY COMPATIBLE WITH THE 4 PIN FLAT CONNECTOR TRAILER HARNESS.</small>	\$42	\$27
46757033	RESTRICTION INDICATORS, AIR FILTER ELECTRONIC	\$60	\$38
46732901	LESS JACK <small>LRG OPTIONS REQUIRED.</small>	-\$43	-\$28
46724483	LESS RUNNING GEAR <small>REQUIRES CENTRAL DRAINS, LESS DRAWBAR, LESS JACK, LESS CHAINS, LESS HITCH, LESS WHEELS AND TIRES</small>	\$0	\$0
46731085	RUNNING REAR, STD AXLE W/ ELEC BRAKES AND 7 PIN RV CONNECTOR <small>NOT COMPATIBLE WITH HEAVY DUTY FRAME OPTION.</small>	\$532	\$340
46739325	RUNNING GEAR, HEAVY DUTY AXLE EZ-LUBE NO BRAKE W/ 7 PIN RV <small>REQUIRES 6 LUG TIRE</small>	\$468	\$300
46740286	RUNNING GEAR, HEAVY DUTY AXLE EZ-LUBE ELEC BRAKE W/ 7 PIN RV <small>REQUIRES 6 LUG TIRE</small>	\$952	\$609
46748025	RUNNING GEAR, HD EZ-LUBE ELEC AND PARK BRAKES W/ 7 PIN RV <small>REQUIRES 6 LUG TIRE</small>	\$1,432	\$916
46748026	RUNNING GEAR, STD AXLE W/ ELEC AND PARK BRAKES AND 7 PIN RV <small>NOT COMPATIBLE WITH HEAVY DUTY FRAME OPTION.</small>	\$1,047	\$670
46751628	RUNNING GEAR, HD AXLE WITH HYDRAULIC SURGE AND PARK BRAKES <small>REQUIRES 6 LUG TIRE. REQUIRES DRAWBAR SHIP DOWN.</small>	\$2,733	\$1,749
46770585	LESS RUNNING GEAR, SHOCK MOUNTS <small>LRG OPTIONS REQUIRED. REQUIRES CENTRAL DRAINS</small>	\$583	\$373
46726925	SERVICE AIR, .75 INCH Y-VALVE WITH MIN PRESSURE/CHECK VALVE	\$158	\$101
46726926	SERVICE AIR, SINGLE HOSE REEL 100FT <small>HEAVY DUTY AXLE (5200 LBS) WITH BRAKES REQUIRED & REQUIRES DRAWBAR SHIP DOWN.</small>	\$1,297	\$830
46733053	SERVICE AIR, DOUBLE HANNAY 100FT W/ 100FT HOSE AND Y-VALVE <small>HEAVY DUTY AXLE (5200 LBS) WITH BRAKES REQUIRED. REQUIRES HEAVY DUTY EXTENDED FRAME. REQUIRES HEAVY DUTY OR HEAVY DUTY EXTENDED FRAME OPTION. REQUIRES EXTEN</small>	\$5,747	\$3,678
46740165	SERVICE AIR, DOUBLE HOSE REEL 100FT <small>HEAVY DUTY AXLE (5200 LBS) WITH BRAKES REQUIRED & REQUIRES DRAWBAR SHIP DOWN.</small>	\$1,910	\$1,222
46742228	SERVICE AIR, SINGLE HOSE REEL 100FT W/ 100FT HOSE <small>HEAVY DUTY AXLE (5200 LBS) WITH BRAKES REQUIRED & REQUIRES DRAWBAR SHIP DOWN.</small>	\$1,642	\$1,051
46742229	SERVICE AIR, DOUBLE HOSE REEL 100FT W/ 100FT HOSE <small>HEAVY DUTY AXLE (5200 LBS) WITH BRAKES REQUIRED & REQUIRES DRAWBAR SHIP DOWN.</small>	\$2,560	\$1,638
46724472	EXHAUST, SPARK ARRESTOR	\$367	\$235
46739845	OILER, 2QT SHIP LOOSE <small>NOT COMPATIBLE WITH HANNAY HOSE REEL /REQUIRES SERVICE AIR WITH MPCV OR HOSE REEL OPTIONS.</small>	\$745	\$477
46741285	HOSE, 3/4" x 100' SHIP LOOSE	\$287	\$184
46743310	COUPLER MOUNT, STANDARD ADJUSTABLE HEIGHT <small>NOT COMPATIBLE WITH HEAVY DUTY FRAME OPTION.</small>	\$618	\$396

PRICES ARE IN US DOLLARS; AFTERMARKET PRICES ARE FOR STOCK ORDERS; ALL DETAILS ARE SUBJECT TO CHANGE WITHOUT NOTICE

DOOSANPORTABLEPOWER.COM • 1-800-633-5206



Portable Power

SMALL COMPRESSORS

JANUARY 1, 2020

VERSION 1.0

P250/HP210WDO-T4F

STANDARD UNIT

46697710

LIST \$39,967

36% OFF LIST \$25,579

FACTORY INSTALLED OPTIONS		LIST	36% OFF LIST
46743311	COUPLER MOUNT, HEAVY DUTY ADJUSTABLE HEIGHT <small>REQUIRES HEAVY DUTY OR HEAVY DUTY EXTENDED FRAME OPTION.</small>	\$618	\$396
46743315	SPARE TIRE, SHIP LOOSE 6 LUG ON 5.50 B.C. ST225/75/R15 <small>REQUIRES HEAVY DUTY AXLE</small>	\$213	\$136
46747588	HOSE ASSY, (2X) .75 IN ID X 50 FT	\$377	\$241
46751007	CAP, LOCKING FUEL	\$38	\$24
46751727	WHEEL CHOCKS	\$128	\$82
46751746	BRANDING DECALS, SHIP LOOSE	\$67	\$43
46726950	LESS DRAWBAR <small>LRG OPTIONS REQUIRED.</small>	\$0	\$0
46732885	DRAWBAR, STANDARD SHIP DOWN <small>NOT COMPATIBLE WITH HEAVY DUTY FRAME OPTION / NOT COMPATIBLE WITH HYDRAULIC BRAKES</small>	\$0	\$0
46739305	DRAWBAR, HEAVY DUTY <small>REQUIRES HEAVY DUTY OR HEAVY DUTY EXTENDED FRAME OPTION. NOT COMPATIBLE WITH HYDRAULIC BRAKES</small>	\$83	\$53
46739306	DRAWBAR, HEAVY DUTY EXTENDED <small>REQUIRES HEAVY DUTY OR HEAVY DUTY EXTENDED FRAME OPTION. NOT COMPATIBLE WITH HYDRAULIC BRAKES. REQUIRES OPTION 46747589, 7 PIN EXTENSION.</small>	\$500	\$320
46751629	DRAWBAR, STANDARD SHIP DOWN WITH HYDRAULIC BRAKES <small>NOT COMPATIBLE WITH HEAVY DUTY FRAME OPTION. ONLY COMPATIBLE WITH HYDRAULIC BRAKES.</small>	\$0	\$0
46751630	DRAWBAR, HEAVY DUTY WITH HYDRAULIC BRAKES <small>REQUIRES HEAVY DUTY OR HEAVY DUTY EXTENDED FRAME OPTION. ONLY COMPATIBLE WITH HYDRAULIC BRAKES.</small>	\$167	\$107
46770065	DRAWBAR, HEAVY DUTY EXTENDED WITH HYDRAULIC BRAKES <small>REQUIRES HEAVY DUTY OR HEAVY DUTY EXTENDED FRAME OPTION. ONLY COMPATIBLE WITH HYDRAULIC BRAKES. REQUIRES 7 PIN EXTENSION.</small>	\$583	\$373
46742112	FRAME, HEAVY DUTY P250 <small>HEAVY DUTY AXLE (5200 LBS) WITH BRAKES REQUIRED.</small>	\$1,033	\$661
46732897	LESS WHEELS AND TIRES <small>LRG OPTIONS REQUIRED.</small>	-\$223	-\$143
46739847	WHEEL AND TIRE, 6 LUG 5.50 B.C. WHEEL ST225/75/R15 <small>REQUIRES HEAVY DUTY AXLE</small>	\$135	\$86
46739886	LIGHTS, 4 LIGHT COMBO <small>COMPATIBLE WITH 7-PIN RV CONNECTOR TRAILER HARNESS.</small>	\$30	\$19
46743309	LIGHTS, LED 4 LIGHT COMBO <small>COMPATIBLE WITH 7-PIN RV CONNECTOR TRAILER HARNESS.</small>	\$175	\$112
46740185	CONTROLS, FULL PANEL WITH FUEL SENDER	\$270	\$173

PRICES ARE IN US DOLLARS; AFTERMARKET PRICES ARE FOR STOCK ORDERS; ALL DETAILS ARE SUBJECT TO CHANGE WITHOUT NOTICE

DOOSANPORTABLEPOWER.COM • 1-800-633-5206



Portable Power

SMALL COMPRESSORS

JANUARY 1, 2020

VERSION 1.0

P425/HP375WCU-T4F

STANDARD UNIT

46667120

LIST \$79,750

36% OFF LIST \$51,040

STANDARD OPTIONS

46676627	RUNNING GEAR, ELECTRIC
46671393	CONTROL PANEL, FULL GAGE
46671390	ENCLOSURE,BEIGE
46671395	LITERATURE,ENGLISH
46673518	VALVE, 1-1/4 NPT / NO AFTERCOOLER
46624920	DRAWBAR, STANDARD
36027308	HITCH, 3" PINTLE EYE
46671381	COMMON, HP450/P425/VHP400/HP375WCU-T4F
36059780	LIFTING, STANDARD EYE
46673342	BRANDING,STD. P425
44032936	LIGHTS

FACTORY INSTALLED OPTIONS

LIST 36% OFF LIST

		LIST	36% OFF LIST
36033777	OILER, 1 QUART WITH MINIMUM PSI VALVE <small>REQUIRES HOSE REEL OPTION.</small>	\$543	\$348
36033785	OILER, 2 QUART WITH MINIMUM PSI VALVE <small>REQUIRES HOSE REEL OPTION.</small>	\$785	\$502
46671385	RUNNING GEAR, LESS <small>LRG REQUIRES NO LIGHTING/NO BUMPER, NO DRAWBAR, AND NO HITCH OPTIONS AND REQUIRES CENTRAL DRAINS OPTION.</small>	\$0	\$0
46678457	RUNNING GEAR, STANDARD WITH NO BRAKES - EXPORT ONLY <small>FOR EXPORT ONLY</small>	\$0	\$0
46678458	RUNNING GEAR, HYDRAULIC BRAKES <small>REQUIRES HYDRAULIC BRAKES W/ 3" PINTLE EYE STD DBAR OR EXT DBAR</small>	\$420	\$269
36033843	PARKING BRAKE - HYDRAULIC <small>REQUIRES HYDRAULIC BRAKE AXLE.</small>	\$518	\$332
46619579	CHAIN, 3/8 INCH X 67 INCH, GRADE 80 <small>SPECIAL ASSEMBLY, 67" HEAVY DUTY CHAIN OPTION (46619579) ONLY COMPATIBLE WITH SHIP DRAWBAR DOWN HYDRAULIC BRAKES OPTION (36038073)</small>	\$457	\$292
46621860	SAO, SEPARATOR ELEMENT WITH DELTA P INDICATOR P425/HP375	\$180	\$115
46624360	CARB REGISTRATION	\$2,000	\$1,280
36008431	KEY LOCK DOORS	\$43	\$28
36011971	WHEEL. CASTER	\$2,510	\$1,606
36036895	SOFT POUCH. SERVICE LITERATURE STORAGE	\$93	\$60
36063519	LITERATURE. SAFETY CARD	\$97	\$62
36070464	SHOCK MOUNT. TRUCK / TRLR ISLN FOR LRG <small>REQUIRES LRG OPTION.</small>	\$1,237	\$792
44000024	SPECIAL PAINT. 375 - 600CFM AND >40KVA - 145KVA	\$2,083	\$1,333
44000636	MUD FLAPS <small>NOT COMPATIBLE W/LRG</small>	\$87	\$56
44028066	ROOF LIGHT. AMBER STROBE	\$652	\$417
46578655	COLD WEATHER REGULATION AND ORIFIC HEATERS <small>NOT COMPATIBLE W/ ENG.BLK.HTR.W/BATT.HTR. CUMMINS</small>	\$417	\$267
46578669	FUEL STRAINER	\$27	\$17
46602400	OSHA VALVE, HP375 <small>ONLY USED IN HP375 MODE</small>	\$693	\$444
46630065	WHEEL CHOCKS, FRAME MOUNTED <small>NOT COMPATIBLE WITH LRG OPTIONS.</small>	\$78	\$50
46641468	LOJACK ANTI-THEFT SYSTEM	\$452	\$289

PRICES ARE IN US DOLLARS; AFTERMARKET PRICES ARE FOR STOCK ORDERS; ALL DETAILS ARE SUBJECT TO CHANGE WITHOUT NOTICE

DOOSANPORTABLEPOWER.COM • 1-800-633-5206



Portable Power

SMALL COMPRESSORS

JANUARY 1, 2020

VERSION 1.0

P425/HP375WCU-T4F

STANDARD UNIT

LIST \$79,750

36% OFF LIST \$51,040

46667120

FACTORY INSTALLED OPTIONS		LIST	36% OFF LIST
46671386	LITERATURE, 1 ADDITIONAL SET ENGLISH	\$68	\$44
46671411	LITERATURE, 2 ADDITIONAL SETS ENGLISH	\$135	\$86
46679492	CENTRAL DRAINS, 450/425/400/375 T4F	\$133	\$85
46681308	PARK BRAKE <small>REQ. STD. AXLE W/ELEC BRAKE</small>	\$215	\$138
46717303	OPTION, M8HZT-E DOOSAN TELEMATICS MEDIUM COMPRESSORS	\$1,628	\$1,042
46748511	CRANKCASE HEATER CUMMINS 4.5L	\$3,405	\$2,179
46674519	HOSE REEL, 100' SINGLE W/HANDLE <small>REQ. EXTENDED DRAWBAR</small>	\$1,363	\$872
46674540	HOSE REEL, 100' DOUBLE W/HANDLES <small>REQ. EXTENDED DRAWBAR</small>	\$2,007	\$1,284
46678880	HOSE REEL, TWO 100FT HANNAY W/ 2 QT OILER <small>REQ. EXTENDED DRAWBAR</small>	\$5,032	\$3,220
46673519	1-1/4 NPT VALVE/3X 3/4 VALVES/NO AFTERCOOLER	\$300	\$192
46689400	AFTRCLR, IQ SYSTEM 1-1/4 NPT SVCE VALVE & 3X 3/4 VALVES	\$8,250	\$5,280
46689439	AFTRCLR, W/WATER SEP 1-1/4 NPT SVCE VALVE & 3X 3/4 VALVES	\$4,687	\$3,000
36040327	SHIP LOOSE, OILER - 1QT <small>REQUIRES MINIMUM PRESSURE CHECK VALVE OPTION.</small>	\$477	\$305
36040335	SHIP LOOSE, OILER - 2QT <small>REQUIRES MINIMUM PRESSURE CHECK VALVE OPTION.</small>	\$740	\$474
46679524	SHIP LOOSE, SPARE TIRE ST225/75D15 - 6LUG	\$282	\$180
36033892	HOSE, 50' X 3/4" (HOSE REEL MUST BE PURCHASED) <small>REQUIRES HOSE REEL OPTION.</small>	\$168	\$108
36033900	HOSE, 100' X 3/4" (HOSE REEL MUST BE PURCHASED) <small>REQUIRES HOSE REEL OPTION.</small>	\$287	\$184
44030096	HOSES, (2) 50' X 3/4" (HOSE REELS MUST BE PURCH) <small>REQUIRES HOSE REEL OPTION.</small>	\$335	\$214
44030112	HOSES, (2) 100' X 3/4" (HOSE REELS MUST BE PURCH) <small>REQUIRES HOSE REEL OPTION.</small>	\$572	\$366
44030252	DRAWBAR DELETE - SKIDMOUNT <small>REQUIRES NO RUNNING GEAR, NO DRAWBAR AND NO HITCH</small>	-\$288	-\$184
46624921	DRAWBAR, STANDARD ADJUSTABLE HEIGHT	\$432	\$276
46624922	DRAWBAR, EXTENDED - 85 INCH	\$517	\$331
46624923	DRAWBAR, EXTENDED ADJUSTABLE HEIGHT - 85 INCH	\$758	\$485
44030237	HITCH DELETE - SKIDMOUNT <small>REQUIRES NO RUNNING GEAR, NO DRAWBAR AND NO HITCH</small>	\$0	\$0
46680611	HITCH, 3" PINTLE EYE WITH HYD BRAKES STD DRAWBAR <small>REQUIRES RUNNING GEAR HYDRAULIC BRAKES</small>	\$1,373	\$879
46680625	HITCH, 3" PINTLE EYE WITH HYD BRAKES EXT DRAWBAR <small>REQ. EXTENDED DRAWBAR. REQUIRES RUNNING GEAR HYDRAULIC BRAKES</small>	\$1,387	\$888
36059798	LIFTING EYE, SECURE	\$102	\$65
46692946	NO BRANDING, SAFETY DECALS ONLY	\$0	\$0
46671402	ENG.BLK.HTR.W/BATT.HTR. CUMMINS <small>NOT COMPATIBLE W/ COLD WEATHER REGULATION AND ORIFICE HEATERS</small>	\$1,037	\$664
44032944	LIGHTS, NO <small>EXPORT ONLY OR WITH LRG UNITS.</small>	-\$47	-\$30

PRICES ARE IN US DOLLARS; AFTERMARKET PRICES ARE FOR STOCK ORDERS; ALL DETAILS ARE SUBJECT TO CHANGE WITHOUT NOTICE

DOOSANPORTABLEPOWER.COM • 1-800-633-5206



Portable Power

SMALL COMPRESSORS

JANUARY 1, 2020

VERSION 1.0

P425/HP375WCU-T4F

STANDARD UNIT

46719853

LIST \$79,750

36% OFF LIST \$51,040

STANDARD OPTIONS

46719843	AIR FILTERS, STANDARD
46719828	DRAWBAR, STANDARD
46719834	COOLING, STANDARD
46719868	BRANDING, DOOSAN
46719864	RUNNING GEAR, ELECTRIC BRAKES
46719869	HITCH, 3 INCH PINTLE EYE
46719866	LIGHTING, STANDARD
46719845	AIREND, DSN275
46719846	FUEL, STANDARD
46719855	SEPARATION, STANDARD
46719857	ENCLOSURE, STANDARD BEIGE
46719847	EXHAUST, STANDARD
46719832	CONTROL PANEL, STANDARD
46719848	FRAME, STANDARD
46719862	SERVICE AIR, SINGLE VALVE NO AFTERCOOLER
46719837	LITERATURE, ENGLISH
46719859	SAFETY CHAINS, STANDARD W/ ELECTRIC BRAKES
46758186	LIFTING EYE, STANDARD

FACTORY INSTALLED OPTIONS

LIST 36% OFF LIST

		LIST	36% OFF LIST
46752086	DRAWBAR, STANDARD ADJUSTABLE HEIGHT	\$373	\$239
46752087	DRAWBAR, EXTENDED	\$640	\$410
46752088	DRAWBAR, EXTENDED ADJUSTABLE HEIGHT	\$873	\$559
46752089	NO DRAWBAR <small>REQUIRES LRG OPTION</small>	-\$288	-\$184
46762788	NO BRANDING, SAFETY DECALS ONLY	\$0	\$0
46752025	RUNNING GEAR, NO BRAKES EXPORT ONLY <small>FOR EXPORT ONLY.</small>	\$0	\$0
46752036	LESS RUNNING GEAR <small>REQUIRES NO DRAWBAR, NO HITCH, NO SAFETY CHAINS, NO LIGHTS AND CENTRAL DRAINS OPTIONS</small>	-\$225	-\$144
46752045	RUNNING GEAR, HYDRAULIC BRAKES <small>REQUIRES A HITCH OPTION FOR 3" PINTLE EYE WITH HYDRAULIC BRAKES EITHER STANDARD OR EXTENDED DRAWBAR</small>	\$252	\$161
46762585	RUNNING GEAR, ELECTRIC BRAKES WITH PARK BRAKE	\$428	\$274
46762586	RUNNING GEAR, HYDRAULIC BRAKES WITH PARK BRAKE <small>REQUIRES A HITCH OPTION FOR 3" PINTLE EYE WITH HYDRAULIC BRAKES EITHER STANDARD OR EXTENDED DRAWBAR</small>	\$805	\$515
46752165	NO HITCH <small>REQUIRES LRG OPTION</small>	\$0	\$0
46752185	HITCH, 3 INCH PINTLE EYE W/ HYDRAULIC BRAKES STD DRAWBAR <small>REQUIRES A RUNNING GEAR OPTION WITH HYDRAULIC BRAKES</small>	\$1,373	\$879
46752285	HITCH, 3 INCH PINTLE EYE W/ HYDRAULIC BRAKES EXT DRAWBAR <small>REQUIRES A RUNNING GEAR OPTION WITH HYDRAULIC BRAKES</small>	\$1,373	\$879
44032944	LIGHTS, NO <small>EXPORT ONLY OR WITH LRG UNITS.</small>	-\$47	-\$30
46774745	EXHAUST, IQ SYSTEM <small>REQUIRES A SERVICE AIR OPTION WITH IQ OR WATER SEPARATOR</small>	\$475	\$304
46754185	SERVICE AIR, MANIFOLD VALVE IQ SYSTEM <small>REQUIRES EXHAUST OPTION FOR IQ SYSTEM</small>	\$7,607	\$4,868

PRICES ARE IN US DOLLARS; AFTERMARKET PRICES ARE FOR STOCK ORDERS; ALL DETAILS ARE SUBJECT TO CHANGE WITHOUT NOTICE

DOOSANPORTABLEPOWER.COM • 1-800-633-5206



Portable Power

SMALL COMPRESSORS

JANUARY 1, 2020

VERSION 1.0

P425/HP375WCU-T4F

STANDARD UNIT

46719853

LIST \$79,750

36% OFF LIST \$51,040

FACTORY INSTALLED OPTIONS		LIST	36% OFF LIST
46762587	SERVICE AIR, MANIFOLD VALVES NO AFTERCOOLER	\$300	\$192
46762665	SERVICE AIR, MANIFOLD VALVES AFTERCOOLER W/ WATER SEP <small>REQUIRES EXHAUST OPTION FOR IQ SYSTEM</small>	\$4,495	\$2,877
46752351	SAFETY CHAINS, HEAVY-DUTY W/ HYDRAULIC BRAKES <small>REQUIRES RUNNING GEAR HYDRAULIC BRAKES</small>	\$328	\$210
46761745	SAFETY CHAINS, STANDARD W/ HYDRAULIC BRAKES <small>REQUIRES RUNNING GEAR HYDRAULIC BRAKES</small>	\$18	\$12
46761746	NO SAFETY CHAINS <small>REQUIRES LRG OPTION</small>	\$0	\$0
36008431	KEY LOCK DOORS	\$43	\$28
36011971	WHEEL, CASTER <small>NOT COMPATIBLE WITH LRG OPTION</small>	\$2,510	\$1,606
36033785	OILER, 2 QUART WITH MINIMUM PSI VALVE <small>REQUIRES HOSE REEL OPTION.</small>	\$785	\$502
36036895	SOFT POUCH, SERVICE LITERATURE STORAGE	\$93	\$60
36070464	SHOCK MOUNT, TRUCK / TRLR ISLN FOR LRG <small>REQUIRES LRG OPTION.</small>	\$1,237	\$792
44000024	SPECIAL PAINT, 375 - 600CFM AND >40KVA - 145KVA	\$2,083	\$1,333
44028066	ROOF LIGHT, AMBER STROBE	\$652	\$417
46578669	FUEL STRAINER	\$27	\$17
46624360	CARB REGISTRATION	\$2,000	\$1,280
46630065	WHEEL CHOCKS, FRAME MOUNTED <small>NOT COMPATIBLE WITH LRG OPTIONS.</small>	\$78	\$50
46641468	LOJACK ANTI-THEFT SYSTEM	\$452	\$289
46746105	CENTRAL DRAINS, P425WCU-T4F 3.8L	\$667	\$427
46768245	LITERATURE, ONE ADDITIONAL SET ENGLISH	\$98	\$63
46768246	LITERATURE, TWO ADDITIONAL SETS ENGLISH	\$175	\$112
46770045	TELEMATICS, M8HZT-E DOOSAN	\$1,628	\$1,042
46775665	HEATERS, REGULATION AND ENGINE BLOCK	\$1,037	\$664
46758187	LIFTING EYE, SECURE	\$102	\$65
46762807	HOSE REEL, SINGLE 100 FOOT WITH HANDLE <small>REQUIRES EXTENDED DRAWBAR OPTION</small>	\$1,418	\$908
46762925	HOSE REEL, DOUBLE 100 FOOT WITH HANDLES <small>REQUIRES EXTENDED DRAWBAR OPTION</small>	\$2,123	\$1,359
46765925	HOSE ON REEL, ONE 100 FOOT HOSE <small>REQUIRES SINGLE HOSE REEL OPTION</small>	\$287	\$184
46765926	HOSE ON REEL, TWO 100 FOOT HOSES <small>REQUIRES A DOUBLE HOSE REEL OPTION</small>	\$572	\$366

PRICES ARE IN US DOLLARS; AFTERMARKET PRICES ARE FOR STOCK ORDERS; ALL DETAILS ARE SUBJECT TO CHANGE WITHOUT NOTICE

DOOSANPORTABLEPOWER.COM • 1-800-633-5206



Portable Power

SMALL COMPRESSORS

JANUARY 1, 2020

VERSION 1.0

HP450/VHP400WCU-T4F

46654996

STANDARD UNIT

LIST	\$86,500
36% OFF LIST	\$55,360

STANDARD OPTIONS

46671381	COMMON, HP450/P425/VHP400/HP375WCU-T4F
46671395	LITERATURE,ENGLISH
46671393	CONTROL PANEL, FULL GAGE
46673518	VALVE, 1-1/4 NPT / NO AFTERCOOLER
36059780	LIFTING, STANDARD EYE
46671390	ENCLOSURE,BEIGE
46676627	RUNNING GEAR, ELECTRIC
44032936	LIGHTS
46624920	DRAWBAR, STANDARD
36027308	HITCH, 3" PINTLE EYE
46673340	BRANDING,STD. HP450

FACTORY INSTALLED OPTIONS

LIST 36% OFF LIST

		LIST	36% OFF LIST
46674519	HOSE REEL, 100' SINGLE W/HANDLE <small>REQ. EXTENDED DRAWBAR</small>	\$1,363	\$872
46674540	HOSE REEL, 100' DOUBLE W/HANDLES <small>REQ. EXTENDED DRAWBAR</small>	\$2,007	\$1,284
46678880	HOSE REEL, TWO 100FT HANNAY W/ 2 QT OILER <small>REQ. EXTENDED DRAWBAR</small>	\$5,032	\$3,220
36040327	SHIP LOOSE, OILER - 1QT <small>REQUIRES MINIMUM PRESSURE CHECK VALVE OPTION.</small>	\$477	\$305
36040335	SHIP LOOSE, OILER - 2QT <small>REQUIRES MINIMUM PRESSURE CHECK VALVE OPTION.</small>	\$740	\$474
46679524	SHIP LOOSE, SPARE TIRE ST225/75D15 - 6LUG	\$282	\$180
36008431	KEY LOCK DOORS	\$43	\$28
36011971	WHEEL, CASTER	\$2,510	\$1,606
36036895	SOFT POUCH. SERVICE LITERATURE STORAGE	\$93	\$60
36063519	LITERATURE. SAFETY CARD	\$97	\$62
36070464	SHOCK MOUNT, TRUCK / TRLR ISLN FOR LRG <small>REQUIRES LRG OPTION.</small>	\$1,237	\$792
44000024	SPECIAL PAINT, 375 - 600CFM AND >40KVA - 145KVA	\$2,083	\$1,333
44000636	MUD FLAPS <small>NOT COMPATIBLE W/LRG</small>	\$87	\$56
44028066	ROOF LIGHT, AMBER STROBE	\$652	\$417
44029817	CHAIN, 3/8 INCH X 48 INCH. GRADE 80	\$405	\$259
46578655	COLD WEATHER REGULATION AND ORIFIC HEATERS <small>NOT COMPATIBLE W/ ENG.BLK.HTR.W/BATT.HTR. CUMMINS</small>	\$417	\$267
46578669	FUEL STRAINER	\$27	\$17
46630065	WHEEL CHOCKS, FRAME MOUNTED <small>NOT COMPATIBLE WITH LRG OPTIONS.</small>	\$78	\$50
46641468	LOJACK ANTI-THEFT SYSTEM	\$452	\$289
46671386	LITERATURE, 1 ADDITIONAL SET ENGLISH	\$68	\$44
46671411	LITERATURE, 2 ADDITIONAL SETS ENGLISH	\$135	\$86
46679492	CENTRAL DRAINS, 450/425/400/375 T4F	\$133	\$85

PRICES ARE IN US DOLLARS; AFTERMARKET PRICES ARE FOR STOCK ORDERS; ALL DETAILS ARE SUBJECT TO CHANGE WITHOUT NOTICE

DOOSANPORTABLEPOWER.COM • 1-800-633-5206



Portable Power

SMALL COMPRESSORS

JANUARY 1, 2020

VERSION 1.0

HP450/VHP400WCU-T4F

STANDARD UNIT

46654996

LIST \$86,500

36% OFF LIST \$55,360

FACTORY INSTALLED OPTIONS		LIST	36% OFF LIST
46681308	PARK BRAKE <small>REQ. STD.AXLE W/ELEC BRAKE</small>	\$215	\$138
46717303	OPTION, M8HZT-E DOOSAN TELEMATICS MEDIUM COMPRESSORS	\$1,628	\$1,042
46671402	ENG.BLK.HTR.W/BATT.HTR. CUMMINS <small>NOT COMPATIBLE W/ COLD WEATHER REGULATION AND ORIFICE HEATERS</small>	\$1,037	\$664
36033892	HOSE, 50' X 3/4" (HOSE REEL MUST BE PURCHASED) <small>REQUIRES HOSE REEL OPTION.</small>	\$168	\$108
36033900	HOSE, 100' X 3/4" (HOSE REEL MUST BE PURCHASED) <small>REQUIRES HOSE REEL OPTION.</small>	\$287	\$184
44030096	HOSES, (2) 50' X 3/4" (HOSE REELS MUST BE PURCH) <small>REQUIRES HOSE REEL OPTION.</small>	\$335	\$214
44030112	HOSES, (2) 100' X 3/4" (HOSE REELS MUST BE PURCH) <small>REQUIRES HOSE REEL OPTION.</small>	\$572	\$366
46673519	1-1/4 NPT VALVE/3X 3/4 VALVES/NO AFTERCOOLER	\$300	\$192
46689400	AFTRCLR. IQ SYSTEM 1-1/4 NPT SVCE VALVE & 3X 3/4 VALVES	\$8,250	\$5,280
46689439	AFTRCLR. W/WATER SEP 1-1/4 NPT SVCE VALVE & 3X 3/4 VALVES	\$4,687	\$3,000
36059798	LIFTING EYE, SECURE	\$102	\$65
46671385	RUNNING GEAR, LESS <small>LRG REQUIRES NO LIGHTING/NO BUMPER, NO DRAWBAR, AND NO HITCH OPTIONS AND REQUIRES CENTRAL DRAINS OPTION.</small>	\$0	\$0
46678457	RUNNING GEAR, STANDARD WITH NO BRAKES - EXPORT ONLY <small>FOR EXPORT ONLY</small>	\$0	\$0
46678458	RUNNING GEAR, HYDRAULIC BRAKES <small>REQUIRES HYDRAULIC BRAKES W/ 3" PINTLE EYE STD DBAR OR EXT DBAR</small>	\$420	\$269
36033843	PARKING BRAKE - HYDRAULIC <small>REQUIRES HYDRAULIC BRAKE AXLE.</small>	\$518	\$332
46621860	SAO, SEPARATOR ELEMENT WITH DELTA P INDICATOR P425/HP375	\$180	\$115
46624360	CARB REGISTRATION	\$2,000	\$1,280
44032944	LIGHTS, NO <small>EXPORT ONLY OR WITH LRG UNITS.</small>	-\$47	-\$30
36033777	OILER, 1 QUART WITH MINIMUM PSI VALVE <small>REQUIRES HOSE REEL OPTION.</small>	\$543	\$348
36033785	OILER, 2 QUART WITH MINIMUM PSI VALVE <small>REQUIRES HOSE REEL OPTION.</small>	\$785	\$502
44030252	DRAWBAR DELETE - SKIDMOUNT <small>REQUIRES NO RUNNING GEAR, NO DRAWBAR AND NO HITCH</small>	-\$288	-\$184
46624921	DRAWBAR, STANDARD ADJUSTABLE HEIGHT	\$432	\$276
46624922	DRAWBAR, EXTENDED - 85 INCH	\$517	\$331
46624923	DRAWBAR, EXTENDED ADJUSTABLE HEIGHT - 85 INCH	\$758	\$485
44030237	HITCH DELETE - SKIDMOUNT <small>REQUIRES NO RUNNING GEAR, NO DRAWBAR AND NO HITCH</small>	\$0	\$0
46680611	HITCH, 3" PINTLE EYE WITH HYD BRAKES STD DRAWBAR <small>REQUIRES RUNNING GEAR HYDRAULIC BRAKES</small>	\$1,373	\$879
46680625	HITCH, 3" PINTLE EYE WITH HYD BRAKES EXT DRAWBAR <small>REQ. EXTENDED DRAWBAR. REQUIRES RUNNING GEAR HYDRAULIC BRAKES</small>	\$1,387	\$888

PRICES ARE IN US DOLLARS; AFTERMARKET PRICES ARE FOR STOCK ORDERS; ALL DETAILS ARE SUBJECT TO CHANGE WITHOUT NOTICE

DOOSANPORTABLEPOWER.COM • 1-800-633-5206



Portable Power

SMALL COMPRESSORS

JANUARY 1, 2020

VERSION 1.0

HP450/VHP400WCU-T4F

46753585

STANDARD UNIT

LIST	\$86,500
36% OFF LIST	\$55,360

STANDARD OPTIONS

46719855	SEPARATION, STANDARD
46719834	COOLING, STANDARD
46719845	AIREND, DSN275
46719862	SERVICE AIR, SINGLE VALVE NO AFTERCOOLER
46719848	FRAME, STANDARD
46719828	DRAWBAR, STANDARD
46719869	HITCH, 3 INCH PINTLE EYE
46719864	RUNNING GEAR, ELECTRIC BRAKES
46719847	EXHAUST, STANDARD
46719843	AIR FILTERS, STANDARD
46719846	FUEL, STANDARD
46768045	ENCLOSURE, STANDARD BEIGE
46719866	LIGHTING, STANDARD
46719832	CONTROL PANEL, STANDARD
46772725	BRANDING, DOOSAN
46719837	LITERATURE, ENGLISH
46758186	LIFTING EYE, STANDARD
46719859	SAFETY CHAINS, STANDARD W/ ELECTRIC BRAKES

FACTORY INSTALLED OPTIONS

LIST 36% OFF LIST

		LIST	36% OFF LIST
46754185	SERVICE AIR, MANIFOLD VALVE IQ SYSTEM <small>REQUIRES EXHAUST OPTION FOR IQ SYSTEM</small>	\$7,607	\$4,868
46762587	SERVICE AIR, MANIFOLD VALVES NO AFTERCOOLER	\$300	\$192
46762665	SERVICE AIR, MANIFOLD VALVES AFTERCOOLER W/ WATER SEP <small>REQUIRES EXHAUST OPTION FOR IQ SYSTEM</small>	\$4,495	\$2,877
46752086	DRAWBAR, STANDARD ADJUSTABLE HEIGHT	\$373	\$239
46752087	DRAWBAR, EXTENDED	\$640	\$410
46752088	DRAWBAR, EXTENDED ADJUSTABLE HEIGHT	\$873	\$559
46752089	NO DRAWBAR <small>REQUIRES LRG OPTION</small>	-\$288	-\$184
46752165	NO HITCH <small>REQUIRES LRG OPTION</small>	\$0	\$0
46752185	HITCH, 3 INCH PINTLE EYE W/ HYDRAULIC BRAKES STD DRAWBAR <small>REQUIRES A RUNNING GEAR OPTION WITH HYDRAULIC BRAKES</small>	\$1,373	\$879
46752285	HITCH, 3 INCH PINTLE EYE W/ HYDRAULIC BRAKES EXT DRAWBAR <small>REQUIRES A RUNNING GEAR OPTION WITH HYDRAULIC BRAKES</small>	\$1,373	\$879
46752025	RUNNING GEAR, NO BRAKES EXPORT ONLY <small>FOR EXPORT ONLY.</small>	\$0	\$0
46752036	LESS RUNNING GEAR <small>REQUIRES NO DRAWBAR, NO HITCH, NO SAFETY CHAINS, NO LIGHTS AND CENTRAL DRAINS OPTIONS</small>	-\$225	-\$144
46752045	RUNNING GEAR, HYDRAULIC BRAKES <small>REQUIRES A HITCH OPTION FOR 3" PINTLE EYE WITH HYDRAULIC BRAKES EITHER STANDARD OR EXTENDED DRAWBAR</small>	\$252	\$161
46762585	RUNNING GEAR, ELECTRIC BRAKES WITH PARK BRAKE	\$428	\$274
46762586	RUNNING GEAR, HYDRAULIC BRAKES WITH PARK BRAKE <small>REQUIRES A HITCH OPTION FOR 3" PINTLE EYE WITH HYDRAULIC BRAKES EITHER STANDARD OR EXTENDED DRAWBAR</small>	\$805	\$515
46774745	EXHAUST, IQ SYSTEM <small>REQUIRES A SERVICE AIR OPTION WITH IQ OR WATER SEPARATOR</small>	\$475	\$304

PRICES ARE IN US DOLLARS; AFTERMARKET PRICES ARE FOR STOCK ORDERS; ALL DETAILS ARE SUBJECT TO CHANGE WITHOUT NOTICE

DOOSANPORTABLEPOWER.COM • 1-800-633-5206



Portable Power

SMALL COMPRESSORS

JANUARY 1, 2020

VERSION 1.0

HP450/VHP400WCU-T4F

46753585

STANDARD UNIT

LIST	\$86,500
36% OFF LIST	\$55,360

FACTORY INSTALLED OPTIONS		LIST	36% OFF LIST
44032944	LIGHTS, NO <small>EXPORT ONLY OR WITH LRG UNITS.</small>	-\$47	-\$30
46762788	NO BRANDING, SAFETY DECALS ONLY	\$0	\$0
36008431	KEY LOCK DOORS	\$43	\$28
36011971	WHEEL, CASTER <small>NOT COMPATIBLE WITH LRG OPTION</small>	\$2,510	\$1,606
36033785	OILER, 2 QUART WITH MINIMUM PSI VALVE <small>REQUIRES HOSE REEL OPTION.</small>	\$785	\$502
36036895	SOFT POUCH, SERVICE LITERATURE STORAGE	\$93	\$60
36070464	SHOCK MOUNT, TRUCK / TRLR ISLN FOR LRG <small>REQUIRES LRG OPTION.</small>	\$1,237	\$792
44000024	SPECIAL PAINT, 375 - 600CFM AND >40KVA - 145KVA	\$2,083	\$1,333
44028066	ROOF LIGHT, AMBER STROBE	\$652	\$417
46578669	FUEL STRAINER	\$27	\$17
46624360	CARB REGISTRATION	\$2,000	\$1,280
46630065	WHEEL CHOCKS, FRAME MOUNTED <small>NOT COMPATIBLE WITH LRG OPTIONS.</small>	\$78	\$50
46641468	LOJACK ANTI-THEFT SYSTEM	\$452	\$289
46746105	CENTRAL DRAINS, P425WCU-T4F 3.8L	\$667	\$427
46768245	LITERATURE, ONE ADDITIONAL SET ENGLISH	\$98	\$63
46768246	LITERATURE, TWO ADDITIONAL SETS ENGLISH	\$175	\$112
46770045	TELEMATICS, M8HZE DOOSAN	\$1,628	\$1,042
46775665	HEATERS, REGULATION AND ENGINE BLOCK	\$1,037	\$664
46758187	LIFTING EYE, SECURE	\$102	\$65
46752351	SAFETY CHAINS, HEAVY-DUTY W/ HYDRAULIC BRAKES <small>REQUIRES RUNNING GEAR HYDRAULIC BRAKES</small>	\$328	\$210
46761745	SAFETY CHAINS, STANDARD W/ HYDRAULIC BRAKES <small>REQUIRES RUNNING GEAR HYDRAULIC BRAKES</small>	\$18	\$12
46761746	NO SAFETY CHAINS <small>REQUIRES LRG OPTION</small>	\$0	\$0
46762807	HOSE REEL, SINGLE 100 FOOT WITH HANDLE <small>REQUIRES EXTENDED DRAWBAR OPTION</small>	\$1,418	\$908
46762925	HOSE REEL, DOUBLE 100 FOOT WITH HANDLES <small>REQUIRES EXTENDED DRAWBAR OPTION</small>	\$2,123	\$1,359
46765925	HOSE ON REEL, ONE 100 FOOT HOSE <small>REQUIRES SINGLE HOSE REEL OPTION</small>	\$0	\$0
46765926	HOSE ON REEL, TWO 100 FOOT HOSES <small>REQUIRES A DOUBLE HOSE REEL OPTION</small>	\$572	\$366

PRICES ARE IN US DOLLARS; AFTERMARKET PRICES ARE FOR STOCK ORDERS; ALL DETAILS ARE SUBJECT TO CHANGE WITHOUT NOTICE

DOOSANPORTABLEPOWER.COM • 1-800-633-5206

SMALL GENERATORS

JANUARY 1, 2020

VERSION 1.0

G25WDO-T4F

STANDARD UNIT

LIST \$33,717

46664043

36% OFF LIST \$21,579

STANDARD OPTIONS

46677887	COMMON MODULE
46676940	ENCLOSURE, WHITE
46677857	FUEL TANK, STANDARD
46677858	FUEL SYSTEM
46677072	DRAWBAR, STD LENGTH & HEIGHT - ELECTRIC BRAKE
46779985	CONTROL PANEL, 480V DYNAGEN CONTROLLER
46677073	HITCH, 3" PINTLE EYE
46677915	12V BATTERY MODULE
46677884	RUNNING GEAR, ELECTRIC BRAKES
44039816	NO COLD START OPTION
46678573	LITERATURE, ENGLISH
46677883	AIR INTAKE, ENGINE, STANDARD
46678574	STANDARD ENGLISH 60 Hz DECALS

FACTORY INSTALLED OPTIONS

LIST 36% OFF LIST

		LIST	36% OFF LIST
46695134	FUEL TANK, 48HRS RUNTIME <small>48HR OPTION REQUIRES 48HR FUEL TANK AND 48HR ELECTRIC OR HYD BRAKES RUNNING GEAR.</small>	\$750	\$480
46776768	FUEL TANK, 48HRS RUNTIME WITH FOLDING DBAR & SIDE JACKS <small>REQUIRES 48HRS RUNTIME FUEL TANK WITH FOLDING DBAR & SIDE JACKS AND; DRAWBAR FOLDING WITH ELECTRIC BRAKE AND; RUNNING GEAR, ELECTRIC BRAKES, 48HRS RUNTIME.</small>	\$2,667	\$1,707
46677991	FUEL SYSTEM, EXTERNAL FUEL	\$542	\$347
44030252	DRAWBAR DELETE - SKIDMOUNT <small>REQUIRES NO RUNNING GEAR, NO DRAWBAR AND NO HITCH</small>	-\$300	-\$192
46677302	DRAWBAR, HYD BRAKE <small>REQUIRES HYD RUNNING GEAR, HYD DRAWBAR</small>	\$833	\$533
46776769	FOLDING DRAWBAR WITH ELECTRIC BRAKE <small>REQUIRES 48HRS RUNTIME FUEL TANK WITH FOLDING DBAR & SIDE JACKS AND; DRAWBAR FOLDING WITH ELECTRIC BRAKE AND; RUNNING GEAR, ELECTRIC BRAKES, 48HRS RUNTIME.</small>	\$417	\$267
46780105	CONTROL PANEL, 480V DYNAGEN CONTROLLER. NEMA RECEPTACLES	\$267	\$171
44030237	HITCH DELETE - SKIDMOUNT <small>REQUIRES NO RUNNING GEAR, NO DRAWBAR AND NO HITCH</small>	\$0	\$0
46688302	HITCH, 2" BALL COUPLER, BULLDOG <small>REQUIRES STANDARD HEIGHT DRAWBAR</small>	\$103	\$66
46690880	HITCH, 2.312" BALL COUPLER	\$175	\$112
44022820	RUNNING GEAR DELETE - SKIDMOUNT <small>REQUIRES NO RUNNING GEAR, NO DRAWBAR AND NO HITCH</small>	-\$1,700	-\$1,088
46677217	HYDRAULIC RUNNING GEAR FOR USE WITH G25 48HR FUEL TANK <small>REQUIRES HYD RUNNING GEAR, HYD DRAWBAR & REQUIRES 48HRS RUNTIME FUEL TANK</small>	\$1,250	\$800
46677992	RUNNING GEAR, HYD BRAKE <small>REQUIRES HYD RUNNING GEAR, HYD DRAWBAR</small>	\$750	\$480
46695138	ELECTRIC RUNNING GEAR FOR USE WITH G25 48HR FUEL TANK <small>REQUIRES 48HRS RUNTIME FUEL TANK</small>	\$17	\$11
46717386	ENGINE BLOCK HEATER	\$275	\$176
46677995	AIR INTAKE, ENGINE SHUTOFF VALVE	\$1,773	\$1,135
46694749	NO BRANDING DECALS	-\$85	-\$54
46641468	LOJACK ANTI-THEFT SYSTEM	\$452	\$289
46677758	BATTERY DISCONNECT SWITCH	\$118	\$76
46677759	CAMLOCK OPTION	\$733	\$469

PRICES ARE IN US DOLLARS; AFTERMARKET PRICES ARE FOR STOCK ORDERS; ALL DETAILS ARE SUBJECT TO CHANGE WITHOUT NOTICE

DOOSANPORTABLEPOWER.COM • 1-800-633-5206

SMALL GENERATORS

JANUARY 1, 2020

VERSION 1.0

G25WDO-T4F

STANDARD UNIT

46664043

LIST

\$33,717

36% OFF LIST

\$21,579

FACTORY INSTALLED OPTIONS

LIST 36% OFF LIST

46677760	REAR STABILIZER JACKSANDS <small>NOT COMPATABLE WITH NO RUNNING GEAR</small>	\$722	\$462
46677762	BATTERY CHARGER	\$333	\$213
46677764	ALARM HORN OPTION <small>REQUIRES WHITE ENCLOSURE.</small>	\$730	\$467
46678039	TOOL BOX <small>NOT COMPATABLE WITH NO RUNNING GEAR</small>	\$817	\$523
46689554	LED TRAILER LIGHTING OPTION <small>NOT COMPATABLE WITH NO RUNNING GEAR</small>	\$153	\$98
46694530	KEYED DOOR LOCKS	\$52	\$33
46701056	SPARE TIRE <small>NOT COMPATABLE WITH NO RUNNING GEAR</small>	\$400	\$256
46743758	TELEMATICS, DOOSAN GENERATORS	\$1,628	\$1,042
46774725	SOLAR BATTERY CHARGER	\$175	\$112
46775045	ILMS, G25 LHG SYSTEM <small>NOT COMPATABLE WITH ALARM HORN</small>	\$7,500	\$4,800
46789016	WINDOW TINT	\$17	\$11

PRICES ARE IN US DOLLARS; AFTERMARKET PRICES ARE FOR STOCK ORDERS; ALL DETAILS ARE SUBJECT TO CHANGE WITHOUT NOTICE

DOOSANPORTABLEPOWER.COM • 1-800-633-5206

SMALL GENERATORS

JANUARY 1, 2020

VERSION 1.0

G40WDO-3A-T4F

STANDARD UNIT

46694595

LIST

\$42,833

36% OFF LIST

\$27,413

STANDARD OPTIONS

46777065	ENCLOSURE, WHITE
46779666	CONTROL PANEL, 480V DYNAGEN CONTROLLER
46677028	COMMON MODULE
46677071	ELECTRIC RUNNING GEAR, STANDARD
46677070	FUEL SYSTEM, STANDARD
46694619	BRANDING, STANDARD ENGLISH DECALS
44039816	NO COLD START OPTION
46677072	DRAWBAR, STD LENGTH & HEIGHT - ELECTRIC BRAKE
46678572	LITERATURE, ENGLISH
46676986	AIR INTAKE, ENGINE, STANDARD
46677073	HITCH, 3" PINTLE EYE
46676670	FUEL TANK, STANDARD
46676684	12V BATTERY MODULE

FACTORY INSTALLED OPTIONS

LIST 36% OFF LIST

46779768	CONTROL PANEL, 480V DYNAGEN CONTROLLER, NEMA RECEPTACLES	\$267	\$171
46641468	LOJACK ANTI-THEFT SYSTEM	\$452	\$289
46677758	BATTERY DISCONNECT SWITCH	\$118	\$76
46677759	CAMLOCK OPTION	\$733	\$469
46677760	REAR STABILIZER JACKSANDS <small>NOT COMPATABLE WITH NO RUNNING GEAR</small>	\$722	\$462
46677762	BATTERY CHARGER	\$333	\$213
46677764	ALARM HORN OPTION <small>REQUIRES WHITE ENCLOSURE.</small>	\$730	\$467
46678039	TOOL BOX <small>NOT COMPATABLE WITH NO RUNNING GEAR</small>	\$817	\$523
46689554	LED TRAILER LIGHTING OPTION <small>NOT COMPATABLE WITH NO RUNNING GEAR</small>	\$153	\$98
46694530	KEYED DOOR LOCKS	\$52	\$33
46701056	SPARE TIRE <small>NOT COMPATABLE WITH NO RUNNING GEAR</small>	\$400	\$256
46743758	TELEMATICS, DOOSAN GENERATORS	\$1,628	\$1,042
46774725	SOLAR BATTERY CHARGER	\$175	\$112
46783265	ILMS, G40 LHG SYSTEM <small>NOT COMPATABLE WITH ALARM HORN</small>	\$7,500	\$4,800
46789016	WINDOW TINT	\$17	\$11
44022820	RUNNING GEAR DELETE - SKIDMOUNT <small>REQUIRES NO RUNNING GEAR, NO DRAWBAR AND NO HITCH</small>	-\$1,700	-\$1,088
46677217	HYDRAULIC RUNNING GEAR <small>REQUIRES HYD RUNNING GEAR, HYD DRAWBAR & REQUIRES 48HRS RUNTIME FUEL TANK</small>	\$1,250	\$800
46677207	EXTERNAL FUEL SYSTEM	\$542	\$347
46694749	NO BRANDING DECALS	-\$85	-\$54
46717386	ENGINE BLOCK HEATER	\$275	\$176

PRICES ARE IN US DOLLARS; AFTERMARKET PRICES ARE FOR STOCK ORDERS; ALL DETAILS ARE SUBJECT TO CHANGE WITHOUT NOTICE

DOOSANPORTABLEPOWER.COM • 1-800-633-5206



Portable Power

SMALL GENERATORS

JANUARY 1, 2020

VERSION 1.0

G40WDO-3A-T4F

STANDARD UNIT

LIST	\$42,833
36% OFF LIST	\$27,413

46694595

FACTORY INSTALLED OPTIONS		LIST	36% OFF LIST
44030252	DRAWBAR DELETE - SKIDMOUNT <small>REQUIRES NO RUNNING GEAR, NO DRAWBAR AND NO HITCH</small>	-\$300	-\$192
46677302	DRAWBAR, HYD BRAKE <small>REQUIRES HYD RUNNING GEAR, HYD DRAWBAR</small>	\$833	\$533
46677173	AIR INTAKE, ENGINE SHUTOFF VALVE	\$1,773	\$1,135
44030237	HITCH DELETE - SKIDMOUNT <small>REQUIRES NO RUNNING GEAR, NO DRAWBAR AND NO HITCH</small>	\$0	\$0
46688302	HITCH, 2" BALL COUPLER, BULLDOG <small>REQUIRES STANDARD HEIGHT DRAWBAR</small>	\$103	\$66
46690880	HITCH, 2.312" BALL COUPLER	\$175	\$112

PRICES ARE IN US DOLLARS; AFTERMARKET PRICES ARE FOR STOCK ORDERS; ALL DETAILS ARE SUBJECT TO CHANGE WITHOUT NOTICE



Portable Power

SMALL GENERATORS

JANUARY 1, 2020

VERSION 1.0

G50WDO-3A-T4F

STANDARD UNIT

46664044

LIST \$47,517

36% OFF LIST \$30,411

STANDARD OPTIONS

46677028	COMMON MODULE
46777065	ENCLOSURE, WHITE
46676670	FUEL TANK, STANDARD
46677070	FUEL SYSTEM, G50 STANDARD
46776145	CONTROL PANEL, 480V DYNAGEN CONTROLLER
46677071	ELECTRIC RUNNING GEAR, G50 STANDARD
46677072	DRAWBAR, STD LENGTH & HEIGHT - ELECTRIC BRAKE
46676684	12V BATTERY MODULE
46677073	HITCH, 3" PINTLE EYE
46676986	AIR INTAKE, ENGINE, STANDARD
46677481	STANDARD ENGLISH 60 Hz DECALS
46678572	LITERATURE, ENGLISH
44039816	NO COLD START OPTION

FACTORY INSTALLED OPTIONS

LIST 36% OFF LIST

46677207	EXTERNAL FUEL SYSTEM	\$542	\$347
46776425	CONTROL PANEL, 480V DYNAGEN CONTROLLER, NEMA RECEPTACLES	\$267	\$171
44022820	RUNNING GEAR DELETE - SKIDMOUNT <small>REQUIRES NO RUNNING GEAR, NO DRAWBAR AND NO HITCH</small>	-\$1,700	-\$1,088
46677217	HYDRAULIC RUNNING GEAR, G50 STANDARD <small>REQUIRES HYD RUNNING GEAR, HYD DRAWBAR & REQUIRES 48HRS RUNTIME FUEL TANK</small>	\$1,250	\$800
44030252	DRAWBAR DELETE - SKIDMOUNT <small>REQUIRES NO RUNNING GEAR, NO DRAWBAR AND NO HITCH</small>	-\$300	-\$192
46677302	DRAWBAR, HYD BRAKE <small>REQUIRES HYD RUNNING GEAR, HYD DRAWBAR</small>	\$833	\$533
44030237	HITCH DELETE - SKIDMOUNT <small>REQUIRES NO RUNNING GEAR, NO DRAWBAR AND NO HITCH</small>	\$0	\$0
46688302	HITCH, 2" BALL COUPLER, BULLDOG <small>REQUIRES STANDARD HEIGHT DRAWBAR</small>	\$103	\$66
46690880	HITCH, 2.312" BALL COUPLER	\$175	\$112
46677173	AIR INTAKE, ENGINE SHUTOFF VALVE	\$1,773	\$1,135
46694749	NO BRANDING DECALS	-\$85	-\$54
46717386	ENGINE BLOCK HEATER	\$275	\$176
46641468	LOJACK ANTI-THEFT SYSTEM	\$452	\$289
46677758	BATTERY DISCONNECT SWITCH	\$118	\$76
46677759	CAMLOCK OPTION	\$733	\$469
46677760	REAR STABILIZER JACKSANDS <small>NOT COMPATABLE WITH NO RUNNING GEAR</small>	\$722	\$462
46677762	BATTERY CHARGER	\$333	\$213
46677764	ALARM HORN OPTION <small>REQUIRES WHITE ENCLOSURE.</small>	\$730	\$467
46678039	TOOL BOX <small>NOT COMPATABLE WITH NO RUNNING GEAR</small>	\$817	\$523
46689554	LED TRAILER LIGHTING OPTION <small>NOT COMPATABLE WITH NO RUNNING GEAR</small>	\$153	\$98

PRICES ARE IN US DOLLARS; AFTERMARKET PRICES ARE FOR STOCK ORDERS; ALL DETAILS ARE SUBJECT TO CHANGE WITHOUT NOTICE

DOOSANPORTABLEPOWER.COM • 1-800-633-5206

SMALL GENERATORS

JANUARY 1, 2020

VERSION 1.0

G50WDO-3A-T4F

STANDARD UNIT

46664044

LIST \$47,517

36% OFF LIST \$30,411

FACTORY INSTALLED OPTIONS

LIST 36% OFF LIST

46694530	KEYED DOOR LOCKS	\$52	\$33
46695135	SAO, CARB PRE REGISTRATION	\$2,000	\$1,280
46697048	SET, G40/G50 T4F PRINTED LITERATURE	\$68	\$44
46701056	SPARE TIRE <small>NOT COMPATABLE WITH NO RUNNING GEAR</small>	\$400	\$256
46743758	TELEMATICS, DOOSAN GENERATORS	\$1,628	\$1,042
46774725	SOLAR BATTERY CHARGER	\$175	\$112
46783265	ILMS, G50 LHG SYSTEM <small>NOT COMPATABLE WITH ALARM HORN</small>	\$7,500	\$4,800
46789016	WINDOW TINT	\$17	\$11

PRICES ARE IN US DOLLARS; AFTERMARKET PRICES ARE FOR STOCK ORDERS; ALL DETAILS ARE SUBJECT TO CHANGE WITHOUT NOTICE

DOOSANPORTABLEPOWER.COM • 1-800-633-5206

SMALL GENERATORS

JANUARY 1, 2020

VERSION 1.0

G70WDO-3A-T4F

STANDARD UNIT

46664045

LIST

\$64,433

36% OFF LIST

\$41,237

STANDARD OPTIONS

46683048	ENCLOSURE, WHITE
46683049	FUEL TANK, STANDARD
46683050	FUEL SYSTEM, STANDARD
46784966	CONTROL PANEL, 480V DYNAGEN CONTROLLER
46683051	RUNNING GEAR, ELECTRIC BRAKES
46683053	HITCH, STANDARD
46683054	TRAILER LIGHTING, STANDARD
46683052	DRAWBAR, STANDARD LENGTH ELEC BRKS
46683057	LITERATURE, ENGLISH G70-T4F
46678335	12V BATTERY MODULE
46683055	ENGINE AIR INTAKE, STANDARD
46683056	DECALS, STANDARD DOOSAN G70-T4F
46683058	NO COLD START OPTION
46683047	COMMON MODULE

FACTORY INSTALLED OPTIONS

LIST 36% OFF LIST

		LIST	36% OFF LIST
46690470	FUEL TANK, G70 48HR <small>REQUIRES FUEL TANK 48 HRS RUNTIME, RUNNING GEAR ELEC BRK 48 HRS RUNTIME</small>	\$2,500	\$1,600
46702403	FUEL SYSTEM, EXTERNAL FUEL AND DEF <small>NOT COMPATIBLE WITH FUEL TANK 48 HRS RUNTIME, FUEL TANK 48 HRS RUNTIME TRANSPORT CANADA</small>	\$1,542	\$987
46784967	CONTROL PANEL, 480V DYNAGEN CONTROLLER, NEMA RECEPTACLES	\$267	\$171
44022820	RUNNING GEAR DELETE - SKIDMOUNT <small>REQUIRES NO RUNNING GEAR, NO DRAWBAR AND NO HITCH</small>	-\$1,700	-\$1,088
46690872	RUNNING GEAR, HYDRAULIC BRAKES <small>REQUIRES HYDR BRK RUNNING GEAR, HYDR BRK DRAWBAR</small>	\$1,250	\$800
46690873	RUNNING GEAR, ELEC BRKS 48 HRS RUNTIME <small>REQUIRES FUEL TANK 48 HRS RUNTIME, RUNNING GEAR ELEC BRK 48 HRS RUNTIME</small>	\$483	\$309
44030237	HITCH DELETE - SKIDMOUNT <small>REQUIRES NO RUNNING GEAR, NO DRAWBAR AND NO HITCH</small>	\$0	\$0
46688302	HITCH, 2" BALL COUPLER, BULLDOG <small>REQUIRES STANDARD HEIGHT DRAWBAR</small>	\$103	\$66
46690880	HITCH, 2.312" BALL COUPLER	\$175	\$112
46562312	TRAILER LIGHTING DELETE <small>REQUIRES NO DRAWBAR AND NO TRAILER LIGHT OPTIONS.</small>	-\$85	-\$54
46690970	LED TRAILER LIGHTING OPTION	\$153	\$98
44030252	DRAWBAR DELETE - SKIDMOUNT <small>REQUIRES NO RUNNING GEAR, NO DRAWBAR AND NO HITCH</small>	-\$300	-\$192
46690877	DRAWBAR, STANDARD LENGTH HYDR BRKS <small>REQUIRES HYDR BRK RUNNING GEAR, HYDR BRK DRAWBAR</small>	\$833	\$533
46690876	ENGINE AIR INTAKE, ENG SHUTOFF VALVE	\$1,773	\$1,135
46700367	NO BRANDING DECALS	-\$85	-\$54
46717386	ENGINE BLOCK HEATER	\$275	\$176
44032084	TOOLBOX, DRAWBAR MOUNTED <small>NOT COMPATIBLE WITH HYDR BRK DRAWBAR, NO DRAWBAR</small>	\$817	\$523
46624360	CARB REGISTRATION	\$2,000	\$1,280
46630741	DUAL REAR LEVELING JACKSTANDS	\$722	\$462

PRICES ARE IN US DOLLARS; AFTERMARKET PRICES ARE FOR STOCK ORDERS; ALL DETAILS ARE SUBJECT TO CHANGE WITHOUT NOTICE

DOOSANPORTABLEPOWER.COM • 1-800-633-5206

SMALL GENERATORS

JANUARY 1, 2020

VERSION 1.0

G70WDO-3A-T4F

STANDARD UNIT

LIST \$64,433

36% OFF LIST \$41,237

46664045

FACTORY INSTALLED OPTIONS

LIST 36% OFF LIST

		LIST	36% OFF LIST
46641468	LOJACK ANTI-THEFT SYSTEM	\$452	\$289
46688787	WHEEL CHOCKS <small>NOT COMPATIBLE WITH LESS RUNNING GEAR OPTIONS</small>	\$85	\$54
46690381	BATTERY CHARGER FOR USE WITHOUT BLOCK HEATER OPTION	\$333	\$213
46690401	ALARM HORN OPTION	\$730	\$467
46690868	CAMLOCK OPTION	\$1,275	\$816
46694530	KEYED DOOR LOCKS	\$52	\$33
46697047	SET. G70 T4F PRINTED LITERATURE	\$68	\$44
46701058	SPARE TIRE OPTION, 15" WHEEL/TIRE FOR USE WITH 48 HOUR FUEL TANK <small>NOT COMPATIBLE WITH FUEL TANK STANDARD, RUNNING GEAR ELEC BRK, RUNNING GEAR HYDR BRK</small>	\$400	\$256
46743758	TELEMATICS, DOOSAN GENERATORS	\$1,628	\$1,042
46760385	BATTERY CHARGER FOR USE WITH BLOCK HEATER OPTION <small>USE ONLY WITH ENGINE BLOCK HEATER OPTION</small>	\$333	\$213
46765565	SPARE TIRE OPTION, 15" STANDARD FUEL TANK <small>NOT COMPATIBLE WITH FUEL TANK 48 HRS RUNTIME, RUNNING GEAR ELEC BRK 48 HRS RUNTIME</small>	\$400	\$256
46781005	ILMS, G70 LHG SYSTEM <small>NOT COMPATIBLE WITH ALARM HORN</small>	\$7,500	\$4,800
46789017	WINDOW TINT	\$17	\$11

PRICES ARE IN US DOLLARS; AFTERMARKET PRICES ARE FOR STOCK ORDERS; ALL DETAILS ARE SUBJECT TO CHANGE WITHOUT NOTICE

DOOSANPORTABLEPOWER.COM • 1-800-633-5206



Portable Power

XHP LARGE COMPRESSORS

JANUARY 1, 2020

VERSION 1.0

XHP750WCU-T4F

STANDARD UNIT

46671066

LIST \$229,950

36% OFF LIST \$147,168

STANDARD OPTIONS

46671511	COMMON, HP915, XP1000, XHP750WCU-T4 FINAL
46672961	ENCLOSURE E4S
46672967	ENCLOSURE, STANDARD BEIGE GALVANNEAL E4S
46672971	SAFETY DECALS, STANDARD ANSI/ISO W/ENGLISH TEXT E4S
46672973	BRANDING DECALS, STANDARD DOOSAN E4S
46614519	RUNNING GEAR, ELECTRICAL BRAKES - TANDEM
46677187	LITERATURE, STANDARD ENGLISH, US

FACTORY INSTALLED OPTIONS

LIST 36% OFF LIST

46672974	BRANDING DECALS, NO BRANDING E4S	-\$800	-\$512
46672975	LO AMBIENT IQ LP OP E4S - US	\$15,298	\$9,791
46674402	HEATER, AC -20F START 120 VAC (Non US use) E4S	\$6,560	\$4,198
46674403	HEATER, AC -20F START 120 VAC (US use) E4S	\$2,805	\$1,795
46569204	REFINERY, ANTI-STATIC BELT	\$0	\$0
46568762	WARNING, LOW FUEL BEACON	\$355	\$227
46642720	FUEL TRANSFER PUMP OPT	\$3,018	\$1,932
46674429	REMOTE FUEL CONNECTION US OP. E4S	\$5,382	\$3,444
46568761	LIGHTS, EXTERIOR WORK	\$425	\$272
46568763	INDICATOR, WHEEL NUT	\$72	\$46
46622739	PEDESTAL, LRG TRUCK WITH ISOLATORS	\$0	\$0
46624866	FIELD KIT, DECALS FOR OVERPAINT, US	\$0	\$0
46565873	SWITCH, DUAL PRESSURE	\$893	\$572
46614581	SWITCH, DUAL PRESSURE M	\$893	\$572

PRICES ARE IN US DOLLARS; AFTERMARKET PRICES ARE FOR STOCK ORDERS; ALL DETAILS ARE SUBJECT TO CHANGE WITHOUT NOTICE

DOOSANPORTABLEPOWER.COM • 1-800-633-5206



Portable Power

XHP LARGE COMPRESSORS

JANUARY 1, 2020

VERSION 1.0

XHP1170WCU-T4F

STANDARD UNIT

LIST \$334,167

36% OFF LIST \$213,867

46663825

STANDARD OPTIONS

4666631	LITERATURE AND DECALS, ENGLISH XHP1170 HR350
46655762	NO FILTRATION
46625397	ASME, CRN, AS1210 PRESSURE CODE
46625383	NO AC HEATERS
46663211	FUEL SUPPLY, NO REMOTE TANDEM
46654541	BRANDING DECALS, XHP1170-T4F
46663830	COMMON, XHP1170WCU-T4F HR350
46654546	NO PED, NO FILTRATION
46654464	RUNNING GEAR, TANDEM
46677169	ENCLOSURE, TANDEM
46677847	EXHAUST, STANDARD

FACTORY INSTALLED OPTIONS

LIST 36% OFF LIST

	LIST	36% OFF LIST
46624360	CARB REGISTRATION	\$2,000 \$1,280
46654525	FILTRATION, IQ SYSTEM <small>REQUIRES TANDEM OR LESS RUNNING GEAR TANDEM</small>	\$18,875 \$12,080
46654539	FILTRATION, WATER SEPARATOR TANDEM XHP1170 <small>REQUIRES TANDEM OR LESS RUNNING GEAR TANDEM</small>	\$10,840 \$6,938
46600224	LOW AMBIENT, 120VAC	\$2,367 \$1,515
46666637	LOW AMBIENT, 240VAC W/ TERMINAL BOX	\$2,263 \$1,448
46654457	FUEL SUPPLY, REMOTE W/ ELECT PUMP WAGON <small>REQUIRES WAGON OR LESS RUNNING GEAR WAGON</small>	\$3,163 \$2,024
46654477	FUEL SUPPLY, REMOTE NO PUMP WAGON <small>REQUIRES WAGON OR LESS RUNNING GEAR WAGON</small>	\$2,027 \$1,297
46654482	FUEL SUPPLY, NO REMOTE WAGON <small>REQUIRES WAGON OR LESS RUNNING GEAR WAGON</small>	\$478 \$306
46663202	FUEL SUPPLY, REMOTE NO PUMP TANDEM <small>REQUIRES TANDEM OR LESS RUNNING GEAR TANDEM</small>	\$855 \$547
46663214	FUEL SUPPLY, REMOTE W/ ELECT PUMP TANDEM <small>REQUIRES TANDEM OR LESS RUNNING GEAR TANDEM</small>	\$3,935 \$2,518
36068880	SERVICE AIR, IQ - ESA <small>REQUIRED FOR EEC/CE MARK UNITS</small>	\$685 \$438
36068898	SERVICE AIR, NO IQ - ESA	\$647 \$414
36027122	SPECIAL PAINT, >600CFM AND >145KVA	\$2,712 \$1,736
44023000	VENT LINE, FUEL TANK CROSSOVER	\$1,023 \$655
46569040	SWITCH, KEYED IGNITION	\$158 \$101
46631328	TAIL LIGHTS, STRG - FRAME MNT <small>COMPATIBLE ONLY WITH STRG OPTIONS</small>	\$852 \$545
46641468	LOJACK ANTI-THEFT SYSTEM	\$452 \$289
46669126	AUTO START W/ BATTERY CHARGER, 120VAC	\$2,167 \$1,387
46671169	ENGINE OIL REPLENISHMENT, HP1600/XHP1170 T4F <small>REQUIRES WAGON OR LESS RUNNING GEAR WAGON. REQUIRES TANDEM OR LESS RUNNING GEAR TANDEM</small>	\$2,550 \$1,632
46673347	AUTO START W/ BATTERY CHARGER, 240VAC	\$2,167 \$1,387
46680019	ENGINE, OVERSPEED SHUTOFF	\$4,282 \$2,740
46688505	FRAME, STAMPED SERIAL NUMBER	\$95 \$61

PRICES ARE IN US DOLLARS; AFTERMARKET PRICES ARE FOR STOCK ORDERS; ALL DETAILS ARE SUBJECT TO CHANGE WITHOUT NOTICE

DOOSANPORTABLEPOWER.COM • 1-800-633-5206



Portable Power

XHP LARGE COMPRESSORS

JANUARY 1, 2020

VERSION 1.0

XHP1170WCU-T4F

STANDARD UNIT

46663825

LIST \$334,167

36% OFF LIST \$213,867

FACTORY INSTALLED OPTIONS		LIST	36% OFF LIST
46695130	MANUALS, 1 PRINTED SET	\$165	\$106
46695724	FIRE EXTINGUISHER, 2.5 LB ABC	\$143	\$92
46717299	OPTION, M8HZT-E DOOSAN TELEMATICS LARGE COMPRESSORS	\$1,628	\$1,042
44022861	SHIPPING CONTAINER, STANDARD AXLE <small>USE CONTAINER SHIPPING OPTION IF EXPORT ORDER WITH STRG / WAGON</small>	\$2,478	\$1,586
46693988	CONTAINER SHIPPING FOR HSRG / TANDEM 8-LUG AXLES <small>USE CONTAINER SHIPPING OPTION IF EXPORT ORDER WITH HSRG / TANDEM</small>	\$2,078	\$1,330
46654547	NO PED, W/ IQ SYSTEM OR WATER SEPARATOR <small>REQUIRES FILTRATION IQ SYSTEM P/N 46654525 (TANDEM) OR 46663355 (WAGON) OR FILTRATION WATER SEPARATOR P/N 46654539 (TANDEM) OR 46663356 (WAGON)</small>	\$0	\$0
46654469	LESS RUNNING GEAR, W/ SHOCK MOUNT TANDEM <small>REQUIRED FOR EEC/CE MARK UNITS.</small>	\$5,250	\$3,360
46654487	RUNNING GEAR, WAGON <small>REQUIRED FOR EEC/CE MARK UNITS. AVAILABLE FOR SALE IN EEC/CE AND NON-EPA REGULATED AREAS ONLY. USE CONTAINER SHIPPING OPTION IF EXPORT ORDER.</small>	\$14,017	\$8,971
46654491	LESS RUNNING GEAR, W/ SHOCK MOUNT WAGON <small>REQUIRED FOR EEC/CE MARK UNITS. AVAILABLE FOR SALE IN EEC/CE AND NON-EPA REGULATED AREAS ONLY.</small>	\$5,265	\$3,370
46677205	ENCLOSURE, WAGON <small>REQUIRES WAGON OR LESS RUNNING GEAR WAGON</small>	\$5,250	\$3,360

PRICES ARE IN US DOLLARS; AFTERMARKET PRICES ARE FOR STOCK ORDERS; ALL DETAILS ARE SUBJECT TO CHANGE WITHOUT NOTICE

DOOSANPORTABLEPOWER.COM • 1-800-633-5206



**Consumer ZT Mowers
ZT2000**



Standard Equipment

Kawasaki FR651V Gas Engine - 9992001/9992002
Kawasaki FR691V Gas Engine - 9992003

Deck:

- TufDeck™ Cutting System
 - Double-Wave™ Baffles
 - XL Grass Discharge Chute
 - Front bull-nose designed
- Steel Fabricated Spindle Assemblies

Engine Compartment:

- Rear Engine Guard

Tires:

- Drive Tires: 20 x 8.0 - 10 OTR-9992001
 - 20 x 10.0 - 10 OTR-9992002/9992003
- Caster Tires: 11 x 6.0 - 5 OTR

Transmission:

- HG ZT-2800 Hydrostatic Transaxles

Operator Platform:

- Instrumentation: Fuel Gauges, Hourmeter & PTO
- Throttle and Choke Cables
- 12 V Plug Outlet
- Key Switch
- High Back Seat with Spring Suspension
 - Fore/Aft Adjustment
- Meets standard ANSI/OPEI B71.1

Operator Controls:

- Foot Deck Lift Assist
- Height of Cut Pin
- Adjustable Control Levers
 - Fore/Aft/Up/Down

Warranty: 36 months, or 500 hours whichever occurs first

Quick Specs

	<u>ZT2000</u>	<u>ZT2000</u>	<u>ZT2000</u>
Model Number	9992001	9992002	9992003
Configuration	Riding Mower	Riding Mower	Riding Mower
Engine Model	Kaw FR651V	Kaw FR651V	Kaw FR691V
Engine CC	726 cc	726 cc	726 cc
Engine Fuel	Gasoline	Gasoline	Gasoline
Fuel Capacity	3.8 gal.	3.8 gal.	3.8 gal.
Engine Cooling	Air	Air	Air
Engine Oil Capacity	2.1 qt	2.1 qt	2.1 qt
Engine Air Filter	Dual Element	Dual Element	Dual Element
Charging Systems	15 amps	15 amps	15 amps
Clutch	105 ft. lb.	105 ft. lb.	105 ft. lb.
Transmission Oil Capacity	4 qt.	4 qt.	4 qt.
Transmission Pump Displacement	10 cc/rev	10 cc/rev	10 cc/rev
Travel Speed - Forward	0-7 mph	0-7 mph	0-7 mph
Travel Speed -Reverse	0-3 mph	0-3 mph	0-3 mph
Operating Weight	684 lb	736 lb	752 lb
Overall Width (Chute Up)	43.25 in	48.87 in	54.38 in
Overall Length	76.0 in	76.0 in	76.0 in
Wheelbase	48.02 in	48.02 in	48.02 in
Blade Tip Speed	18809 fpm @ 3550 rpm	17365 fpm @ 3550 rpm	18142 fpm @ 3550 rpm
Cutting Height Range	1.5-4.875 in.	1.5-4.875 in.	1.5-4.875 in.
Cutting Width	42 in.	48 in.	52 in.

**Consumer ZT Mowers
ZT2000**

ZT Mowers		Discount	Discounted
Part Number	Description	SLP In US \$	Price
9992001	ZT2000 FR651V KAW 42SD.....	\$4,673	\$3,925.32
9992002	ZT2000 FR651V KAW 48SD.....	\$4,836	\$4,062.24
9992003	ZT2000 FR691V KAW 52SD.....	\$5,139	\$4,316.76

Dealer Installed Accessories - Order From Factory		Discount	Discounted
Part Number	Description	SLP In US \$	Price
<u>Kits</u>			
970348	KIT-MULCH, 42IN..... ZT2000 ACCESSORIES	\$106	\$89.04
970404	KIT-ECO PLATE, 52IN..... ZT2000, ZT3000, ZT3500 ACCESSORIES	\$47	\$39.48
970533	KIT-MULCH, 48IN..... ZT2000, ZT3000, ZT3500 ACCESSORIES	\$224	\$188.16
970408	KIT-MULCH, 52IN..... ZT2000, ZT3000, ZT3500 ACCESSORIES	\$224	\$188.16
970426	KIT-ECO PLATE, 48IN..... ZT2000, ZT3000, ZT3500 ACCESSORIES	\$47	\$39.48
970461	KIT-GRASSCATCHER CONV, 52/36..... ZT2000, ZT3000, ZT3500, ZS4000 ACCESSORIES	\$23	\$19.32
970462	KIT-GRASSCATCHER CONV, 61/48..... ZT2000, ZT3000, ZT3500, ZS4000 ACCESSORIES	\$23	\$19.32
970590	KIT-POLY, 5 BUSHEL..... ZT2000, ZT3000, ZT3500, ZS4000, ZT6000, ZT6100, ZT7000 ACCESSORIES	\$464	\$389.76
970591	KIT-POLY, 3.75 BUSHEL..... ZT2000, ZT3000, ZT3500, ZS4000, ZT6000, ZT6100, ZT7000 ACCESSORIES	\$375	\$315.00
970592	KIT-STRIPING, 48IN..... ZT2000, ZT3000, ZT3500, ZS4000 ACCESSORIES	\$64	\$53.76
970593	KIT-STRIPING, 52-72IN..... ZT2000, ZT3000, ZT3500, ZS4000, ZT6000, ZT6100, ZT7000 ACCESSORIES	\$64	\$53.76
970580	KIT-ROPS, ZT2000..... ZT2000 ACCESSORIES	\$435	\$365.40
970394	KIT-SEAT SUSPENSION..... ZT2000, ZT3000	\$176	\$147.84
970464	KIT-LIGHT, MAGNETIC & 12V..... ZT2000, ZT3000, ZT3500, ZS4000, ZT6000, ZT6100, ZT7000 ACCESSORIES	\$88	\$73.92

Consumer ZT Mowers ZT3000



Standard Equipment

Kawasaki FT651V Gas Engine - 9993001
 Kawasaki FT691V Gas Engine - 9993002
 Kawasaki FT730V Gas Engine - 9993003

Deck:

- TufDeck Pro™ Cutting System
 - Double-Wave™ Baffles
 - XL Grass Discharge Chute
 - Front bull-nose designed
- Cast Aluminum Spindle Assemblies

Engine Compartment:

- Rear Engine Guard

Tires:

- Drive Tires: 22 x 11.0 - 10 OTR
- Caster Tires: 13 x 6.5 - 6 OTR

Transmission:

- HG ZT-3100 Hydrostatic Transaxle

Operator Platform:

- Instrumentation: Fuel Gauges, Hourmeter & PTO
- Throttle and Choke Cables
- 12 V Plug Outlet
- Key Switch
- High Back Seat with Spring Suspension with EVC
 - Fore/Aft Adjustment
 - Padded Arm Rests
- Meets standard ANSI/OPEI B71.1

Operator Controls:

- Foot Deck Lift Assist
- Height of Cut Pin
- Adjustable Control Levers
 - Fore/Aft/Up/Down

Warranty: 36 months, or 1,000 hours whichever occurs first

Quick Specs

	ZT3000	ZT3000	ZT3000
Model Number	9993001	9993002	9993003
Configuration	Riding Mower	Riding Mower	Riding Mower
Engine Model	Kaw FT651V	Kaw FT691V	Kaw FT730V
Engine CC	726 cc	726 cc	726 cc
Engine Fuel	Gasoline	Gasoline	Gasoline
Fuel Capacity	3.8 gal.	3.8 gal.	3.8 gal.
Engine Cooling	Air	Air	Air
Engine Oil Capacity	2.1 qt	2.1 qt	2.1 qt
Engine Air Filter	Dual Element	Dual Element	Dual Element
Charging Systems	15 amps	15 amps	15 amps
Clutch	125 ft. lb.	125 ft. lb.	125 ft. lb.
Transmission Oil Capacity	4 qt.	4 qt.	4 qt.
Transmission Pump Displacement	10 cc/rev	10 cc/rev	10 cc/rev
Travel Speed - Forward	0-8 mph	0-8 mph	0-8 mph
Travel Speed -Reverse	0-3.5 mph	0-3.5 mph	0-3.5 mph
Operating Weight	758 lb	774 lb	817 lb
Overall Width (Chute Up)	48.87 in	54.38 in	63 in
Overall Length	76.0 in	76.0 in	76.0 in
Wheelbase	48.02 in	48.02 in	48.02 in
Blade Tip Speed	17365 fpm @ 3550 rpm	18142 fpm @ 3550 rpm	18809 fpm @ 3550 rpm
Cutting Height Range	1.5-4.875 in.	1.5-4.875 in.	1.5-4.875 in.
Cutting Width	48 in.	52 in.	61 in.

**Consumer ZT Mowers
ZT3000**

ZT Mowers		SLP In US \$	Discount %	Discounted Price
Part Number	Description			
9993001	ZT3000 FT651V KAW 48SD.....	\$6,263	16%	\$5,260.92
9993002	ZT3000 FT691V KAW 52SD.....	\$6,598	16%	\$5,542.32
9993003	ZT3000 FT730V KAW 61SD.....	\$6,816	16%	\$5,725.44

Dealer Installed Accessories - Order From Factory		SLP In US \$	Discount %	Discounted Price
Part Number	Description			
<u>Kits</u>				
970315	KIT-HITCH..... ZT3000, ZT3500, ZT6000, ZT6100, ZT7000 ACCESSORIES	\$11	16%	\$9.24
970426	KIT-ECO PLATE, 48IN..... ZT2000, ZT3000, ZT3500 ACCESSORIES	\$47	16%	\$39.48
970404	KIT-ECO PLATE, 52IN..... ZT2000, ZT3000, ZT3500 ACCESSORIES	\$47	16%	\$39.48
970405	KIT-ECO PLATE, 61IN..... ZT3000, ZT3500 ACCESSORIES	\$47	16%	\$39.48
970533	KIT-MULCH, 48IN..... ZT2000, ZT3000, ZT3500 ACCESSORIES	\$224	16%	\$188.16
970408	KIT-MULCH, 52IN..... ZT2000, ZT3000, ZT3500 ACCESSORIES	\$224	16%	\$188.16
970409	KIT-MULCH, 61IN..... ZT3000, ZT3500 ACCESSORIES	\$224	16%	\$188.16
970461	KIT-GRASSCATCHER CONV, 52/36 ZT2000, ZT3000, ZT3500, ZS4000 ACCESSORIES	\$23	16%	\$19.32
970462	KIT-GRASSCATCHER CONV, 61/48..... ZT2000, ZT3000, ZT3500, ZS4000 ACCESSORIES	\$23	16%	\$19.32
970585	KIT-ROPS, ZT3000..... ZT3000, ZT3500 ACCESSORIES	\$435	16%	\$365.40
970590	KIT-POLY, 5 BUSHEL ZT2000, ZT3000, ZT3500, ZS4000, ZT6000, ZT6100, ZT7000 ACCESSORIES	\$464	16%	\$389.76
970591	KIT-POLY, 3.75 BUSHEL..... ZT2000, ZT3000, ZT3500, ZS4000, ZT6000, ZT6100, ZT7000 ACCESSORIES	\$375	16%	\$315.00
970592	KIT-STRIPING, 48IN..... ZT2000, ZT3000, ZT3500, ZS4000 ACCESSORIES	\$64	16%	\$53.76
970593	KIT-STRIPING, 52-72IN..... ZT2000, ZT3000, ZT3500, ZS4000, ZT6000, ZT6100, ZT7000 ACCESSORIES	\$64	16%	\$53.76
970394	KIT-SEAT SUSPENSION..... ZT2000, ZT3000	\$176	16%	\$147.84
970464	KIT-LIGHT, MAGNETIC & 12V..... ZT2000, ZT3000, ZT3500, ZS4000, ZT6000, ZT6100, ZT7000 ACCESSORIES	\$88	16%	\$73.92

Commercial ZT Mowers ZT3500



Standard Equipment

Kawasaki FX651V Gas Engine - 9993501
 Kawasaki FX691V Gas Engine - 9993502
 Kawasaki FX730V Gas Engine - 9993503

Deck:

- TufDeck Pro™ Cutting System
 - Double-Wave™ Baffles
 - XL Grass Discharge Chute
 - Front bull-nose designed
- Cast Aluminum Spindle Assemblies

Engine Compartment:

- Rear Engine Guard

Tires:

- Drive Tires: 23 x 10.5 - 12 OTR
- Caster Tires: 13 x 6.5 - 6 OTR

Transmission:

- HG ZT-3400 Hydrostatic Transaxles

Operator Platform:

- Instrumentation: Fuel Gauges, Hourmeter & PTO
- Throttle and Choke Cables
- 12 V Plug Outlet
- Key Switch
- High Back Full Mechanical Suspension Seat
 - Fore/Aft Adjustment
- Seat Belt
- Meets standard ANSI/OPEI B71.4

Operator Controls:

- Foot Deck Lift Assist
- Height of Cut Pin
- Adjustable Control Levers
 - Fore/Aft/Up/Down

Warranty: 36 months, or 1,000 hours whichever occurs first

Quick Specs

	<u>ZT3500</u>	<u>ZT3500</u>	<u>ZT3500</u>
Model Number	9993501	9993502	9993503
Configuration	Riding Mower	Riding Mower	Riding Mower
Engine Model	Kaw FX651V	Kaw FX691V	Kaw FX730V
Engine CC	726 cc	726 cc	726 cc
Engine Fuel	Gasoline	Gasoline	Gasoline
Fuel Capacity	7.8 gal.	7.8 gal.	7.8 gal.
Engine Cooling	Air	Air	Air
Engine Oil Capacity	2.2 qt	2.2 qt	2.2 qt
Engine Air Filter	Dual-Stage Canister	Dual-Stage Canister	Dual-Stage Canister
Charging Systems	15 amps	15 amps	15 amps
Clutch	125 ft. lb.	125 ft. lb.	125 ft. lb.
Transmission Oil Capacity	4 qt.	4 qt.	4 qt.
Transmission Pump Displacement	12 cc/rev	12 cc/rev	12 cc/rev
Travel Speed - Forward	0–10 mph	0–10 mph	0–10 mph
Travel Speed -Reverse	0–3.5 mph	0–3.5 mph	0–3.5 mph
Operating Weight	773 lb	789 lb	832 lb
Overall ROPS Height - Up	68.21 in	68.21 in	68.21 in
Overall ROPS Height - Down	46.82 in	46.82 in	46.82 in
Overall Width (Chute Up)	48.87 in	54.38 in	63 in
Overall Length	76.0 in	76.0 in	79.0 in
Wheelbase	48.02 in	48.02 in	48.02 in
Blade Tip Speed	17365 fpm @ 3550 rpm	18142 fpm @ 3550 rpm	18809 fpm @ 3550 rpm
Cutting Height Range	1.5–4.875 in.	1.5–4.875 in.	1.5–4.875 in.
Cutting Width	48 in.	52 in.	61 in.

**Commercial ZT Mowers
ZT3500**

ZT Mowers		SLP In US \$	Discount %	Discounted Price
Part Number	Description			
9993501	ZT3500 FX651V KAW 48SD.....	\$8,005	16%	\$6,724.20
9993502	ZT3500 FX691V KAW 52SD.....	\$8,211	16%	\$6,897.24
9993503	ZT3500 FX730V KAW 61SD.....	\$8,575	16%	\$7,203.00

Dealer Installed Accessories - Order From Factory		SLP In US \$	Discount %	Discounted Price
Part Number	Description			
<u>Kits</u>				
970315	KIT-HITCH..... ZT3000, ZT3500, ZT6000, ZT6100, ZT7000 ACCESSORIES	\$11	16%	\$9.24
970426	KIT-ECO PLATE, 48IN..... ZT2000, ZT3000, ZT3500 ACCESSORIES	\$47	16%	\$39.48
970405	KIT-ECO PLATE, 61IN..... ZT3000, ZT3500 ACCESSORIES	\$47	16%	\$39.48
970533	KIT-MULCH, 48IN..... ZT2000, ZT3000, ZT3500 ACCESSORIES	\$224	16%	\$188.16
970409	KIT-MULCH, 61IN..... ZT3000, ZT3500 ACCESSORIES	\$224	16%	\$188.16
970461	KIT-GRASSCATCHER CONV, 52/36 ZT2000, ZT3000, ZT3500, ZS4000 ACCESSORIES	\$23	16%	\$19.32
970462	KIT-GRASSCATCHER CONV, 61/48..... ZT2000, ZT3000, ZT3500, ZS4000 ACCESSORIES	\$23	16%	\$19.32
970590	KIT-POLY, 5 BUSHEL ZT2000, ZT3000, ZT3500, ZS4000, ZT6000, ZT6100, ZT7000 ACCESSORIES	\$464	16%	\$389.76
970591	KIT-POLY, 3.75 BUSHEL..... ZT2000, ZT3000, ZT3500, ZS4000, ZT6000, ZT6100, ZT7000 ACCESSORIES	\$375	16%	\$315.00
970592	KIT-STRIPING, 48IN..... ZT2000, ZT3000, ZT3500, ZS4000 ACCESSORIES	\$64	16%	\$53.76
970593	KIT-STRIPING, 52-72IN..... ZT2000, ZT3000, ZT3500, ZS4000, ZT6000, ZT6100, ZT7000 ACCESSORIES	\$64	16%	\$53.76
970630	KIT-BV 48IN, 8BU..... ZT3500 COLLECTION SYSTEM KIT	\$690	16%	\$579.60
970631	KIT-BV 52IN, 8BU..... ZT3500 COLLECTION SYSTEM KIT	\$690	16%	\$579.60
970632	KIT-BV 61IN, 8BU ZT3500 COLLECTION SYSTEM KIT	\$690	16%	\$579.60
970638	BOSS-VAC, 8BU DFS, COLL..... ZT3500 COLLECTION SYSTEM KIT	\$3,157	16%	\$2,651.88
970639	BOSS-VAC, 8BU 2BAG, COLL..... ZT3500 COLLECTION SYSTEM KIT	\$2,186	16%	\$1,836.24
970649	KIT-ROPS CANOPY..... ZT3500, ZT6000, ZT6100, ZT7000 ACCESSORIES	\$349	16%	\$293.16
970464	KIT-LIGHT, MAGNETIC & 12V..... ZT2000, ZT3000, ZT3500, ZS4000, ZT6000, ZT6100, ZT7000 ACCESSORIES	\$88	16%	\$73.92

Commercial ZS Mowers ZS4000



Standard Equipment

Kawasaki FX600V Gas Engine - 9994001
 Kawasaki FX651V Gas Engine - 9994002
 Kawasaki FT730V EFI Gas Engine - 9994003/9994004

Deck:

- AirFX™ Cutting System
 - Air-Gap Baffles
 - XL Grass Discharge Chute
 - Front bull-nose designed
 - Deep profile
 - Adjustable front lips
- Steel Fabricated Spindle Assemblies

Tires:

- Drive Tires: 20 x 8.0 - 10 OTR-9994001
 23 x 8.5 - 12 OTR-9994002
 23 x 10.5 - 12 OTR-9994003/9994004
- Caster Tires: 11 x 6.0 - 5 OTR-9994001
 13 x 6.5 - 6 OTR-9994002/9994003/9994004

Transmission:

- HG ZT-3100 Hydrostatic Transaxles -9994001
- HG ZT-3400 Hydrostatic Transaxles -9994002/9994003/9994004

Operator Platform:

- Instrumentation: Fuel Gauges, Hourmeter & PTO
- Throttle and Choke Cables
- Key Switch
- Front Mounted Light
- Wide Platform
 - Anti-Vibration
 - Flip-Up Operator Platform
- Meets standard ANSI/OPEI B71.4

Operator Controls:

- Hand Deck Lift Assist
- Height of Cut Tethered Pin
- Tool-Free Adjustable Tracking Controls

Warranty: 36 months, or 2,000 hours whichever occurs first

Quick Specs

	<u>ZS4000</u>	<u>ZS4000</u>	<u>ZS4000</u>	<u>ZS4000</u>
Model Number	9994001	9994002	9994003	9994004
Configuration	Stand on	Stand on	Stand on	Stand on
Engine Model	Kaw FX600V	Kaw FX651V	Kaw FT730 EFI	Kaw FT730 EFI
Engine CC	603 cc	726 cc	726 cc	726 cc
Engine Fuel	Gasoline	Gasoline	Gasoline	Gasoline
Fuel Capacity	5.1 gal.	6.5 gal.	6.5 gal.	6.5 gal.
Engine Cooling	Air	Air	Air	Air
Engine Oil Capacity	1.8 qt	2.2 qt	2.2 qt	2.2 qt
Engine Air Filter	Dual Element	Dual Element	Dual Element	Dual Element
Charging Systems	15 amps	15 amps	15 amps	15 amps
Clutch	125 ft. lb.	200 ft. lb.	200 ft. lb.	200 ft. lb.
Transmission Oil Capacity	4 qt.	4 qt.	4 qt. each	4 qt. each
Transmission Pump Displacement	10 cc/rev	12 cc/rev	12 cc/rev	12 cc/rev
Travel Speed - Forward	0-9 mph	0-10.5 mph	0-10.5 mph	0-10.5 mph
Travel Speed -Reverse	0-3.5 mph	0-3.5 mph	0-3.5 mph	0-3.5 mph
Operating Weight	800 lb	961 lb	991 lb	1,028 lb
Tower Height	40.9 in	41.8 in	41.8 in	41.8 in
Overall Width (Chute Up)	35.35 in	49.3 in	54.48 in	63.4 in
Overall Length	64.0 in	64.0 in	64.0 in	64.0 in
Wheelbase	34.18 in	44.67 in	49.79 in	49.79 in
Blade Tip Speed	1,000 rpm @ 3550 rmm 3550 rpm	1,800 rpm @ 3550 rmm 3550 rpm	1,800 rpm @ 3550 rmm 3550 rpm	1,800 rpm @ 3550 rmm 3550 rpm
Cutting Height Range	1.5-4.5 in.	1.5-4.5 in.	1.5-4.5 in.	1.5-4.5 in.
Cutting Width	36 in.	48 in.	52 in.	61 in.

**Commercial ZS Mowers
ZS4000**

ZS Mowers		SLP In US \$	Discount %	Discounted Price
Part Number	Description			
9994001	ZS4000 FX600V KAW 36SD.....	\$7,973	16%	\$6,697.32
9994002	ZS4000 FX651V KAW 48SD.....	\$8,759	16%	\$7,357.56
9994003	ZS4000 FT730 EFI KAW 52SD.....	\$9,589	16%	\$8,054.76
9994004	ZS4000 FT730 EFI KAW 61SD.....	\$9,863	16%	\$8,284.92

Dealer Installed Accessories - Order From Factory		SLP In US \$	Discount %	Discounted Price
Part Number	Description			
<u>Kits</u>				
970461	KIT-GRASSCATCHER CONV, 52/36 ZT2000, ZT3000, ZT3500, ZS4000 ACCESSORIES	\$23	16%	\$19.32
970462	KIT-GRASSCATCHER CONV, 61/48..... ZT2000, ZT3000, ZT3500, ZS4000 ACCESSORIES	\$23	16%	\$19.32
970464	KIT-GRASSCATCHER CONV, 61/48/42..... ZT2000, ZT3000, ZT3500, ZS4000, ZT6000, ZT6100, ZT7000 ACCESSORIES	\$88	16%	\$73.92
970558	KIT-METAL GRASSCATCHER MOUNT..... ZS4000 ACCESSORIES	\$60	16%	\$50.40
970623	KIT-ECO PLATE, 48IN..... ZS4000 ACCESSORIES	\$47	16%	\$39.48
970577	KIT-ECO PLATE, 52IN..... ZS4000, ZT6000 ACCESSORIES	\$47	16%	\$39.48
970567	KIT-ECO PLATE, 61IN..... ZS4000, ZT6000, ZT6100, ZT7000 ACCESSORIES	\$47	16%	\$39.48
970564	KIT-MULCH, 36IN..... ZS4000 ACCESSORIES	\$170	16%	\$142.80
970589	KIT-MULCH, 48IN..... ZS4000 ACCESSORIES	\$224	16%	\$188.16
970578	KIT-MULCH, 52IN..... ZS4000, ZT6000 ACCESSORIES	\$224	16%	\$188.16
970588	KIT-MULCH, 61IN..... ZS4000, ZT6000, ZT6100, ZT7000 ACCESSORIES	\$224	16%	\$188.16
970590	KIT-POLY, 5 BUSHEL ZT2000, ZT3000, ZT3500, ZS4000, ZT6000, ZT6100, ZT7000 ACCESSORIES	\$464	16%	\$389.76
970591	KIT-POLY, 3.75 BUSHEL..... ZT2000, ZT3000, ZT3500, ZS4000, ZT6000, ZT6100, ZT7000 ACCESSORIES	\$375	16%	\$315.00
970592	KIT-STRIPING, 48IN..... ZT2000, ZT3000, ZT3500, ZS4000 ACCESSORIES	\$64	16%	\$53.76
970593	KIT-STRIPING, 52-72IN..... ZT2000, ZT3000, ZT3500, ZS4000, ZT6000, ZT6100, ZT7000 ACCESSORIES	\$64	16%	\$53.76
970645	KIT-WEIGHT,30LBS, 36IN..... ZS4000 ACCESSORIES	\$157	16%	\$131.88
970565	KIT-WEIGHT, 48-61IN..... ZS4000 ACCESSORIES	\$109	16%	\$91.56
970464	KIT-LIGHT, MAGNETIC & 12V..... ZT2000, ZT3000, ZT3500, ZS4000, ZT6000, ZT6100, ZT7000 ACCESSORIES	\$88	16%	\$73.92

Commercial ZT Mowers ZT6000



Standard Equipment

Kawasaki FX801V Gas Engine - 9996010/9996011

Deck:

- AirFX™ Cutting System
 - Air-Gap Baffles
 - XL Grass Discharge Chute
 - Front bull-nose designed
 - Deep profile
 - Adjustable front lips
- Cast Iron spindle assemblies

Engine Compartment:

- Rear Engine Guard
- Rear Bumper

Tires:

- Drive Tires: 24 x 10.5 - 12 OTR
- Caster Tires: 13 x 6.5 - 6 OTR

Transmission:

- HG ZT-4400 Hydrostatic Transaxle

Operator Platform:

- Instrumentation: Fuel Gauges, Hourmeter & PTO
- Throttle and Choke Cables
- 12 V Plug Outlet
- Key Switch
- High Back Full Mechanical Suspension Seat
 - Fore/Aft Adjustment
- Seat Belt
- Roll Over Protective Structure (ROPS) meets OSHA 1928.51 & 1928.52
- Meets standard ANSI/OPEI B71.4
- Rotating Foot Plate

Operator Controls:

- Hand Deck Lift Assist
- Adjustable Foot Deck Lift Assist
- Height of Cut Tethered Pin
- Adjustable Control Levers
 - Fore/Aft/Up/Down

Warranty: 36 months, or 2,000 hours whichever occurs first

Quick Specs

	<u>ZT6000</u>	<u>ZT6000</u>
Model Number	9996010	9996011
Configuration	Riding Mower	Riding Mower
Engine Model	Kaw FX801V	Kaw FX801V
Engine CC	852 cc	852 cc
Engine Fuel	Gasoline	Gasoline
Fuel Capacity	15 gal.	15 gal.
Engine Cooling	Air	Air
Engine Oil Capacity	2.5 qt	2.5 qt
Engine Air Filter	Canister Air Filter	Canister Air Filter
Charging Systems	15 amps	15 amps
Clutch	225 ft. lb.	225 ft. lb.
Transmission Oil Capacity	4.5 qt. each	4.5 qt. each
Transmission Pump Displacement	12 cc/rev	12 cc/rev
Travel Speed - Forward	0-12 mph	0-12 mph
Travel Speed -Reverse	0-4 mph	0-4 mph
Operating Weight	1,371 lb	1,421 lb
Overall ROPS Height - Up	70.1 in (24 in tires) / 71.3 in (26 in tires)	70.1 in (24 in tires) / 71.3 in (26 in tires)
Overall ROPS Height - Down	45.2 in (24 in tires) / 46.4 in (26 in tires)	45.2 in (24 in tires) / 46.4 in (26 in tires)
Overall Width (Chute Up)	54.3 in	62.9 in
Overall Length	83.0 in	83.0 in
Wheelbase	52.8 in	52.8 in
Blade Tip Speed	18586 fpm @ 3550 rpm	18500 fpm @ 3550 rpm
Cutting Height Range	1-5.5 in.	1-5.5 in.
Cutting Width	52 in.	61 in.

**Commercial ZT Mowers
ZT6000**

ZT Mowers		SLP In US \$	Discount %	Discounted Price
Part Number	Description			
9996010	ZT6000 FX801V KAW 52SD.....	\$10,591	16%	\$8,896.44
9996011	ZT6000 FX801V KAW 61SD.....	\$10,854	16%	\$9,117.36

Dealer Installed Accessories - Order From Factory		SLP In US \$	Discount %	Discounted Price
Part Number	Description			
<u>Kits</u>				
970315	KIT-HITCH..... ZT3000, ZT3500, ZT6000, ZT6100, ZT7000 ACCESSORIES	\$11	16%	\$9.24
970577	KIT-ECO PLATE, 52IN..... ZS4000, ZT6000 ACCESSORIES	\$47	16%	\$39.48
970567	KIT-ECO PLATE, 61IN..... ZS4000, ZT6000, ZT6100, ZT7000 ACCESSORIES	\$47	16%	\$39.48
970578	KIT-MULCH, 52IN..... ZS4000, ZT6000 ACCESSORIES	\$224	16%	\$188.16
970588	KIT-MULCH, 61IN..... ZS4000, ZT6000, ZT6100, ZT7000 ACCESSORIES	\$224	16%	\$188.16
970590	KIT-POLY, 5 BUSHEL ZT2000, ZT3000, ZT3500, ZS4000, ZT6000, ZT6100, ZT7000 ACCESSORIES	\$464	16%	\$389.76
970591	KIT-POLY, 3.75 BUSHEL..... ZT2000, ZT3000, ZT3500, ZS4000, ZT6000, ZT6100, ZT7000 ACCESSORIES	\$375	16%	\$315.00
970593	KIT-STRIPING, 52-72IN..... ZT2000, ZT3000, ZT3500, ZS4000, ZT6000, ZT6100, ZT7000 ACCESSORIES	\$64	16%	\$53.76
970612	KIT-BVP 52IN, 12BU DFS..... ZT6000 COLLECTION SYSTEM KIT	\$788	16%	\$661.92
970613	KIT-BVP 61IN, 12BU DFS..... ZT6000, ZT6100, ZT7000 COLLECTION SYSTEM KIT	\$788	16%	\$661.92
970615	KIT-BVP 52IN, 12BU 3BAG..... ZT6000, ZT7000 COLLECTION SYSTEM KIT	\$690	16%	\$579.60
970616	KIT-BVP 61IN, 12BU 3BAG..... ZT6000, ZT6100, ZT7000 COLLECTION SYSTEM KIT	\$690	16%	\$579.60
970636	KIT-BVP, 12BU DFS, COLL..... ZT6000, ZT6100, ZT7000 COLLECTION SYSTEM KIT	\$3,285	16%	\$2,759.40
970637	KIT-BVP, 12BU 3BAG, COLL..... ZT6000, ZT6100, ZT7000 COLLECTION SYSTEM KIT	\$2,614	16%	\$2,195.76
970649	KIT-ROPS CANOPY..... ZT3500, ZT6000, ZT6100, ZT7000 ACCESSORIES	\$349	16%	\$293.16
970621	KIT-LIGHT, ZT6000, 6100..... ZT6000, ZT6100 ACCESSORIES	\$208	16%	\$174.72
970464	KIT-LIGHT, MAGNETIC & 12V..... ZT2000, ZT3000, ZT3500, ZS4000, ZT6000, ZT6100, ZT7000 ACCESSORIES	\$88	16%	\$73.92

Commercial ZT Mowers ZT6100



Standard Equipment

Kawasaki FX850V Gas Engine - 9996012
Kawasaki FX850V EFI Gas Engine - 9996013

Deck:

- AirFX™ Cutting System
- Air-Gap Baffles
- XL Grass Discharge Chute
 - Front bull-nose designed
 - Deep profile
 - Adjustable front lips
- Cast Iron spindle assemblies

Engine Compartment:

- Rotating rear bumper
- 2 inch hitch receiver

Tires:

- Drive Tires: 24 x 12 - 12 OTR
- Caster Tires: 13 x 6.5 - 6 No Flat OTR

Transmission:

- HG ZT-4400 Hydrostatic Transaxle

Operator Platform:

- Instrumentation: Fuel Gauges, Hourmeter & PTO
- Throttle and Choke Cables
- 12 V Plug Outlet
- Key Switch
- High Back Full Mechanical Suspension Seat
 - Fore/Aft Adjustment
- Seat Belt
- Roll Over Protective Structure (ROPS) meets OSHA 1928.51 & 1928.52
- Meets standard ANSI/OPEI B71.4
- Rotating Foot Plate

Operator Controls:

- Hand Deck Lift Assist
- Adjustable Foot Deck Lift Assist
- Height of Cut Tethered Pin
- Adjustable Control Levers
 - Fore/Aft/Up/Down

Warranty: 36 months, or 2,000 hours whichever occurs first

Quick Specs

	<u>ZT6100</u>	<u>ZT6100</u>
Model Number	9996012	9996013
Configuration	Riding Mower	Riding Mower
Engine Model	Kaw FX850V	Kaw FX850V EFI
Engine CC	852 cc	852 cc
Engine Fuel	Gasoline	Gasoline
Fuel Capacity	15 gal.	15 gal.
Engine Cooling	Air	Air
Engine Oil Capacity	2.5 qt	2.5 qt
Engine Air Filter	Canister Air Filter	Canister Air Filter
Charging Systems	15 amps	15 amps
Clutch	225 ft. lb.	225 ft. lb.
Transmission Oil Capacity	4.5 qt. each	4.5 qt. each
Transmission Pump Displacement	12 cc/rev	12 cc/rev
Travel Speed - Forward	0-12 mph	0-12 mph
Travel Speed -Reverse	0-4 mph	0-4 mph
Operating Weight	1,421 lb	1,421 lb
Overall ROPS Height - Up	70.1 in (24 in tires) / 71.3 in (26 in tires)	70.1 in (24 in tires) / 71.3 in (26 in tires)
Overall ROPS Height - Down	45.2 in (24 in tires) / 46.4 in (26 in tires)	45.2 in (24 in tires) / 46.4 in (26 in tires)
Overall Width (Chute Up)	62.9 in	62.9 in
Overall Length	83.0 in	83.0 in
Wheelbase	53.6 in (24 in tires) / 56.4 in (26 in tires)	53.6 in (24 in tires) / 56.4 in (26 in tires)
Blade Tip Speed	18500 fpm @ 3550 rpm	18500 fpm @ 3550 rpm
Cutting Height Range	1-5.5 in.	1-5.5 in.
Cutting Width	61 in.	61 in.

**Commercial ZT Mowers
ZT6100**

Part Number	Description	ZT Mowers	SLP In US \$	Discount %	Discounted Price
9996012	ZT6100 FX850V KAW 61SD.....		\$11,369	16%	\$9,549.96
9996013	ZT6100 FX850V EFI KAW 61SD.....		\$12,146	16%	\$10,202.64

Part Number	Description	Dealer Installed Accessories - Order From Factory	SLP In US \$	Discount %	Discounted Price
<u><i>Kits</i></u>					
970315	KIT-HITCH.....	ZT3000, ZT3500, ZT6000, ZT6100, ZT7000 ACCESSORIES	\$11	16%	\$9.24
970567	KIT-ECO PLATE, 61IN.....	ZS4000, ZT6000, ZT6100, ZT7000 ACCESSORIES	\$47	16%	\$39.48
970588	KIT-MULCH, 61IN.....	ZS4000, ZT6000, ZT6100, ZT7000 ACCESSORIES	\$224	16%	\$188.16
970590	KIT-POLY, 5 BUSHEL	ZT2000, ZT3000, ZT3500, ZS4000, ZT6000, ZT6100, ZT7000 ACCESSORIES	\$464	16%	\$389.76
970591	KIT-POLY, 3.75 BUSHEL.....	ZT2000, ZT3000, ZT3500, ZS4000, ZT6000, ZT6100, ZT7000 ACCESSORIES	\$375	16%	\$315.00
970593	KIT-STRIPING, 52-72IN.....	ZT2000, ZT3000, ZT3500, ZS4000, ZT6000, ZT6100, ZT7000 ACCESSORIES	\$64	16%	\$53.76
970613	KIT-BVP 61IN, 12BU DFS.....	ZT6000, ZT6100, ZT7000 COLLECTION SYSTEM KIT	\$788	16%	\$661.92
970616	KIT-BVP 61IN, 12BU 3BAG.....	ZT6000, ZT6100, ZT7000 COLLECTION SYSTEM KIT	\$690	16%	\$579.60
970636	KIT-BVP, 12BU DFS, COLL.....	ZT6000, ZT6100, ZT7000 COLLECTION SYSTEM KIT	\$3,285	16%	\$2,759.40
970637	KIT-BVP, 12BU 3BAG, COLL.....	ZT6000, ZT6100, ZT7000 COLLECTION SYSTEM KIT	\$2,614	16%	\$2,195.76
970649	KIT-ROPS CANOPY.....	ZT3500, ZT6000, ZT6100, ZT7000 ACCESSORIES	\$349	16%	\$293.16
970621	KIT-LIGHT, ZT6000, 6100.....	ZT6000, ZT6100 ACCESSORIES	\$208	16%	\$174.72
970464	KIT-LIGHT, MAGNETIC & 12V.....	ZT2000, ZT3000, ZT3500, ZS4000, ZT6000, ZT6100, ZT7000 ACCESSORIES	\$88	16%	\$73.92

Commercial ZT Mowers ZT7000



Standard Equipment

Kawasaki FX1000V Gas Engine - 9997010/9997011
B&S Vanguard EFI Gas Engine - 9997012/9997013

Deck:

- AirFX™ Cutting System
 - Air-Gap Baffles
 - XL Grass Discharge Chute
 - Front bull-nose designed
 - Deep profile
 - Adjustable front lips
- Cast Iron spindle assemblies

Engine Compartment:

- Rotating rear bumper
- 2 inch hitch receiver

Tires:

- Drive Tires: 26 x 12 - 12 OTR
- Caster Tires: 15 x 6.5 - 6 No Flat OTR

Transmission:

- Hydro-Gear™ ZT-5400 2-Speed Hydrostatic Transaxle

Operator Platform:

- Instrumentation: Fuel Gauges, Hourmeter & PTO
- Throttle and Choke Cables
- 12 V Plug Outlet
- Key Switch
- Front Mounted Light
- Extra High Back Full Mechanical Suspension Seat
 - Padded Arm Rest
 - Fore/Aft Adjustment
- Seat Belt
- Roll Over Protective Structure (ROPS) meets OSHA 1928.51 & 1928.52
- Meets standard ANSI/OPEI B71.4
- Anti-Vibration Foot Plate

Operator Controls:

- Hand Deck Lift Assist
- Adjustable Foot Deck Lift Assist
- Height of Cut Tethered Pin
- Adjustable Control Levers
 - Fore/Aft/Up/Down

Warranty: 36 months, or 2,000 hours whichever occurs first

Quick Specs

	<u>ZT7000</u>	<u>ZT7000</u>	<u>ZT7000</u>	<u>ZT7000</u>
Model Number	9997010	9997011	9997012	9997013
Configuration	Riding Mower	Riding Mower	Riding Mower	Riding Mower
Engine Model	Kaw FX1000V	Kaw FX1000V	B&S Vanguard EFI	B&S Vanguard EFI
Engine CC	999 cc	999 cc	993 cc	993 cc
Engine Fuel	Gasoline	Gasoline	Gasoline	Gasoline
Fuel Capacity	15 gal.	15 gal.	15 gal.	15 gal.
Engine Cooling	Air	Air	Air	Air
Engine Oil Capacity	2 qt	2 qt	2.5 qt	2.5 qt
Engine Air Filter	Canister Air Filter	Canister Air Filter	Canister Air Filter	Canister Air Filter
Charging Systems	15 amps	15 amps	15 amps	15 amps
Clutch	250 ft. lb.	250 ft. lb.	250 ft. lb.	250 ft. lb.
Transmission Oil Capacity	5.9 qt. each	5.9 qt. each	9 qt	5.9 qt
Transmission Pump Displacement	16 cc/rev	16 cc/rev	16 cc/rev	16 cc/rev
Travel Speed - Forward	0-13 mph	0-13 mph	0-13 mph	0-13 mph
Travel Speed -Reverse	0-5 mph	0-5 mph	0-5 mph	0-5 mph
Operating Weight	1,500 lb	1,541 lb	1,500 lb	1,541 lb
Overall ROPS Height - Up	in (26 in tires)	in (26 in tires)	in (26 in tires)	tires)
Overall ROPS Height - Down	in (26 in tires)	in (26 in tires)	in (26 in tires)	tires)
Overall Width (Chute Up)	62.9 in	71.5 in	62.9 in	71.5 in
Overall Length	87.0 in	87.0 in	87.0 in	87.0 in
Wheelbase	25.6 in (24 in tires) / 26.4 in (26 in tires)	25.6 in (24 in tires) / 26.4 in (26 in tires)	25.6 in (24 in tires) / 26.4 in (26 in tires)	25.6 in (24 in tires) / 26.4 in (26 in tires)
Blade Tip Speed	18500 fpm @ 35	18152 fpm @ 35	18500 fpm @ 35	18152 fpm @ 35
	3550 rpm	3550 rpm	3550 rpm	3550 rpm
Cutting Height Range	1-5.5	1-5.5	1-5.5 in	1-5.5 in
Cutting Width	61 in.	71.5 in.	61 in.	71.5 in.

**Commercial ZT Mowers
ZT7000**

Part Number	Description	ZT Mowers	SLP In US \$	Discount %	Discounted Price
9997010	ZT7000 FX1000V Kaw 61SD.....		\$13,268	16%	\$11,145.12
9997011	ZT7000 FX1000V Kaw 72SD.....		\$14,335	16%	\$12,041.40
9997012	ZT7000 993cc Van EFI B&S 61SD.....		\$14,171	16%	\$11,903.64
9997013	ZT7000 993cc Van EFI B&S 72SD.....		\$15,185	16%	\$12,755.40

Part Number	Description	Dealer Installed Accessories - Order From Factory	SLP In US \$	Discount %	Discounted Price
<u><i>Kits</i></u>					
970315	KIT-HITCH.....	ZT3000, ZT3500, ZT6000, ZT6100, ZT7000 ACCESSORIES	\$11	16%	\$9.24
970567	KIT-ECO PLATE, 61IN.....	ZS4000, ZT6000, ZT6100, ZT7000 ACCESSORIES	\$47	16%	\$39.48
970634	KIT-ECO PLATE, 72IN.....	ZT7000 ACCESSORIES	\$47	16%	\$39.48
970588	KIT-MULCH, 61IN.....	ZS4000, ZT6000, ZT6100, ZT7000 ACCESSORIES	\$224	16%	\$188.16
970590	KIT-POLY, 5 BUSHEL.....	ZT2000, ZT3000, ZT3500, ZS4000, ZT6000, ZT6100, ZT7000 ACCESSORIES	\$464	16%	\$389.76
970591	KIT-POLY, 3.75 BUSHEL.....	ZT2000, ZT3000, ZT3500, ZS4000, ZT6000, ZT6100, ZT7000 ACCESSORIES	\$375	16%	\$315.00
970593	KIT-STRIPING, 52-72IN.....	ZT2000, ZT3000, ZT3500, ZS4000, ZT6000, ZT6100, ZT7000 ACCESSORIES	\$64	16%	\$53.76
970613	KIT-BVP 61IN, 12BU DFS.....	ZT6000, ZT6100, ZT7000 COLLECTION SYSTEM KIT	\$788	16%	\$661.92
970614	KIT-BVP 72IN, 12BU DFS.....	ZT7000 COLLECTION SYSTEM KIT	\$788	16%	\$661.92
970616	KIT-BVP 61IN, 12BU 3BAG.....	ZT6000, ZT6100, ZT7000 COLLECTION SYSTEM KIT	\$690	16%	\$579.60
970617	KIT-BVP 72IN, 12BU 3BAG.....	ZT7000 COLLECTION SYSTEM KIT	\$690	16%	\$579.60
970636	KIT-BVP, 12BU DFS, COLL.....	ZT6000, ZT6100, ZT7000 COLLECTION SYSTEM KIT	\$3,285	16%	\$2,759.40
970637	KIT-BVP, 12BU 3BAG, COLL.....	ZT6000, ZT6100, ZT7000 COLLECTION SYSTEM KIT	\$2,614	16%	\$2,195.76
970649	KIT-ROPS CANOPY.....	ZT3500, ZT6000, ZT6100, ZT7000 ACCESSORIES	\$349	16%	\$293.16
970464	KIT-LIGHT, MAGNETIC & 12V.....	ZT2000, ZT3000, ZT3500, ZS4000, ZT6000, ZT6100, ZT7000 ACCESSORIES	\$88	16%	\$73.92



One Bobcat Lane, Box 469
Johnson Creek, WI 53038-0469
(920) 699-2000 Phone
(920) 699-6836 Fax



Effective January 1, 2020

Item #	Description	Est. Wgt. (lbs.) Crated	MSRP	Contract Discount	Contract Price
21in Commercial Walk-Behind:					
922106	21IN COMMERCIAL WALK-BEHIND FJ180V KAW ZS SP (6HP)	125	\$ 1,590.00	16%	\$ 1,335.60
922107	21IN COMMERCIAL WALK-BEHIND FJ180V KAW BBC SP (6HP)	130	\$ 1,666.00	16%	\$ 1,399.44
Gear Drive, 5 Speeds Forward, Reverse:					
932007J	CLASSIC PRO KAW FS481V 32 SD (14.5HP) (Pistol Grip)	555	\$ 3,938.00	16%	\$ 3,307.92
933007J	CLASSIC PRO KAW FS481V 36 SD (14.5HP) (Pistol Grip)	569	\$ 4,494.00	16%	\$ 3,774.96
934007J	CLASSIC PRO KAW FS481V 48 SD (14.5HP) (Pistol Grip)	606	\$ 4,585.00	16%	\$ 3,851.40
Fixed Deck Hydrostatic Drive:					
933305J	HYDRO FS481V KAW 36SD (14.5HP) (Pistol Grip)	652	\$ 6,424.00	16%	\$ 5,396.16
934306J	HYDRO FS541V KAW 48SD (15HP) (Pistol Grip)	659	\$ 6,800.00	16%	\$ 5,712.00
934307J	HYDRO FS541V KAW ES 48SD (15HP) (Pistol Grip)	657	\$ 7,054.00	16%	\$ 5,925.36
935308J	HYDRO FS600V KAW 52SD (18.5HP) (Pistol Grip)	720	\$ 7,155.00	16%	\$ 6,010.20
933331J	HYDRO Z-CNTRL FS541V KAW 36SD (15HP) <i>Limited Availability</i>	652	\$ 7,119.00	16%	\$ 5,979.96
934332J	HYDRO Z-CNTRL FS541V KAW 48SD (15HP) <i>Limited Availability</i>	659	\$ 7,199.00	16%	\$ 6,047.16
CRZ Models:					
942607	CRZ FR651V KAW 42SD (21.5HP)	878	\$ 5,169.00	16%	\$ 4,341.96
942604	CRZ FR651V KAW 48SD (21.5HP)	888	\$ 5,373.00	16%	\$ 4,513.32
942605	CRZ FR651V KAW 52SD (21.5HP)	902	\$ 5,658.00	16%	\$ 4,752.72
942606	CRZ FR691V KAW 61SD (23HP)	945	\$ 6,063.00	16%	\$ 5,092.92
XRZ Models:					
942610	XRZ FR651V KAW 48 SD (21.5HP)	888	\$ 6,562.00	16%	\$ 5,512.08
942611	XRZ FR691V KAW 52 SD (23HP)	902	\$ 6,698.00	16%	\$ 5,626.32
942612	XRZ FR730V KAW 61 SD (24HP)	945	\$ 6,956.00	16%	\$ 5,843.04
XRZ Pro Models:					
942620	XRZ PRO FX651V KAW W/48SD (20.5HP)	888	\$ 7,609.00	16%	\$ 6,391.56
942621	XRZ PRO FX691V KAW W/52SD (22HP)	902	\$ 7,763.00	16%	\$ 6,520.92
942622	XRZ PRO FX730V KAW W/61SD (23.5HP)	945	\$ 8,106.00	16%	\$ 6,809.04
XRZ Pro RS Models:					
942630	XRZ PRO RS FX651V KAW W/48SD (20.5HP)	908	\$ 8,897.00	16%	\$ 7,473.48
942631	XRZ PRO RS FX691V KAW W/52SD (22HP)	922	\$ 9,078.00	16%	\$ 7,625.52
942632	XRZ PRO RS FX730V KAW W/61SD (23.5HP)	965	\$ 9,524.00	16%	\$ 8,000.16
942633	XRZ PRO RS FX850V KAW W/61SD (27HP)	965	\$ 9,955.00	16%	\$ 8,362.20
942634	XRZ PRO RS FX850V KAW W/61SD (27HP)	965	\$ 10,136.00	16%	\$ 8,514.24
FastCat Pro SE Models:					
942297H	FastCat Pro SE KAW FX541V 36 SD (16.5HP) <i>Limited Availability</i>	904	\$ 7,987.00	16%	\$ 6,709.08
942302H	FastCat Pro SE KAW FX600V 42 SD (19HP) <i>Limited Availability</i>	923	\$ 8,087.00	16%	\$ 6,793.08
QuickCat Models:					
912360A	QUICKCAT FX600V KAW 36SD (19HP)	936	\$ 9,281.00	16%	\$ 7,796.04
912480A	QUICKCAT FX651V KAW 48SD (20.5HP)	1036	\$ 10,128.00	16%	\$ 8,507.52
912520A	QUICKCAT FX691V KAW 52SD (22HP)	1066	\$ 10,352.00	16%	\$ 8,695.68
912610A	QUICKCAT FX730V KAW 61SD (23.5HP)	1103	\$ 10,730.00	16%	\$ 9,013.20
912521A	QUICKCAT FT730V KAW EFI 52SD (26HP) - NEW!	1066	\$ 11,117.00	16%	\$ 9,338.28
912611A	QUICKCAT FT730V KAW EFI 61SD (26HP) - NEW!	1103	\$ 11,321.00	16%	\$ 9,509.64
ProCat Models:					
9995010	BC PROCAT 5000 BS 24VAN 48 TA		\$ 10,771.00	16%	\$ 9,047.64
9995011	BC PROCAT 5000 BS 24VAN 52 TA		\$ 10,832.00	16%	\$ 9,098.88
9995012	BC PROCAT 5000 BS 26VAN 61 TA		\$ 11,515.00	16%	\$ 9,672.60
9995008	BC PROCAT 5000 FX730V 52 TA		\$ 11,291.00	16%	\$ 9,484.44
9995009	BC PROCAT 5000 FX801V 61 TA		\$ 11,780.00	16%	\$ 9,895.20
9996001	BC PROCAT 6000 FX730V 52 PW - <i>Limited Availability</i>		\$ 12,888.00	16%	\$ 10,825.92
9996002	BC PROCAT 6000 FX801V 61 PW - <i>Limited Availability</i>		\$ 13,730.00	16%	\$ 11,533.20
9996003	BC PROCAT 6000 FX801V 52 TA - NEW!		\$ 12,338.00	16%	\$ 10,363.92
9996004	BC PROCAT 6000 FX801V 61 TA		\$ 12,748.00	16%	\$ 10,708.32
9996005	BC PROCAT 6000MX FX850V 61 TA		\$ 13,688.00	16%	\$ 11,497.92
9996006	BC PROCAT 6000MX FX850V 61 PW - <i>Limited Availability</i>		\$ 14,056.00	16%	\$ 11,807.04

9996007	BC PROCAT 6000MX FX850V EFI 61 TA - NEW!		\$ 14,042.00	16%	\$ 11,795.28
Predator-Pro Models:					
9997001	BC PREDPRO 7000 FX1000V 61 TA		\$ 15,673.00	16%	\$ 13,165.32
9997002	BC PREDPRO 7000 FX1000V 61 PW		\$ 15,954.00	16%	\$ 13,401.36
9997003	BC PREDPRO 7000 FX1000V 72 PW		\$ 16,745.00	16%	\$ 14,065.80
9997004	BC PREDPRO 7000 FX1000V 72 TA		\$ 16,464.00	16%	\$ 13,829.76
9997005	BC PREDPRO 7000 B&S 993 EFI 61 TA - NEW!		\$ 16,399.00	16%	\$ 13,775.16
9997006	BC PREDPRO 7000 B&S 993 EFI 72 TA - NEW!		\$ 16,900.00	16%	\$ 14,196.00



One Bobcat Lane, Box 469
Johnson Creek, WI 53038-0469
(920) 699-2000 Phone
(920) 699-6836 Fax



Effective January 1, 2020

Item #	Description	Est. Wgt. (lbs.) Crated	MSRP	Contract Discount	Contract Price
Walk-Behind Aerators:					
544908A	RYAN-LAWNNAIRE IV, HONDA GX120, 4.0HP*	321	\$ 3,206.00	16%	\$ 2,693.04
544909C	RYAN-LAWNNAIRE IV, B&S INTEK 850, 6.0HP*	322	\$ 2,818.00	16%	\$ 2,367.12
544910A	RYAN-LAWNNAIRE V, HONDA GX120, 4.0HP*	359	\$ 3,582.00	16%	\$ 3,008.88
544911C	RYAN-LAWNNAIRE V, B&S INTEK 850, 6.0HP*	362	\$ 3,206.00	16%	\$ 2,693.04
554913C	RYAN-LAWNNAIRE IV-EST, HONDA GX120, 4.0HP*	359	\$ 3,372.00	16%	\$ 2,832.48
554914D	RYAN-LAWNNAIRE IV-EST, B&S INTEK 850, 6.0HP*	362	\$ 3,129.00	16%	\$ 2,628.36
554910C	RYAN-LAWNNAIRE V-EST, HONDA GX120, 4.0HP*	383	\$ 3,807.00	16%	\$ 3,197.88
554916D	RYAN-LAWNNAIRE V-EST, B&S INTEK 850, 6.0HP*	386	\$ 3,496.00	16%	\$ 2,936.64
544887	RYAN-LAWNNAIRE 28, HONDA GX200, 5.5HP*	500	\$ 7,513.00	16%	\$ 6,310.92
Tow-Behind Aerators:					
544860A	RYAN-LAWNNAIRE TOW 36" (Requires one of the following lifts)	591	\$ 3,146.00	16%	\$ 2,642.64
545711	RYAN Hydraulic Lift	42	\$ 569.00	16%	\$ 477.96
545654	RYAN Manual Lift	12	\$ 345.00	16%	\$ 289.80
4131949	RYAN Electric Lift Kit	29	\$ 925.00	16%	\$ 777.00
970315	RYAN ZT Hitch Kit	1	\$ 16.00	16%	\$ 13.44
544317A	RYAN-RENOVAIRE TOW 72"	1452	\$ 8,199.00	16%	\$ 6,887.16
545370	RYAN-Man Hydraulic Pump Kit	22	\$ 1,424.00	16%	\$ 1,196.16
Three-Point Hitch Aerators:					
544859A	RYAN-LAWNNAIRE, 3PT, 36, CAT 0 or 1	567	\$ 2,845.00	16%	\$ 2,389.80
544876A	RYAN-LAWNNAIRE, 3PT, 48, CAT 0 or 1	760	\$ 3,932.00	16%	\$ 3,302.88
544423A	RYAN-TRACCAIRE, 3PT, 72, CAT 1	1080	\$ 5,496.00	16%	\$ 4,616.64
Stand-On Aerator:					
554930A	RYAN-LAWNNAIRE, ZTS, 15.0HP*	1424	\$ 11,845.00	16%	\$ 9,949.80
970640	KIT-SPREADER, STAND-ON AERATOR		\$ 1,730.00	16%	\$ 1,453.20
970595	KIT-ZTS LIGHT KIT	17	\$ 305.00	16%	\$ 256.20
Overseeder:					
544873D	RYAN-MATAWAY OVSDR, HONDA GX390, 11.7HP*	556	\$ 7,511.00	16%	\$ 6,309.24
Power Rakes:					
544283D	RYAN-MATAWAY, HONDA GX390, 11.7HP* (Requires one of the following reels; Includes bearings, shaft, and pulley)	366	\$ 5,309.00	16%	\$ 4,459.56
544260A	RYAN-1/32" BLADES, 1/2" SP	20	\$ 456.00	16%	\$ 383.04
544261A	RYAN-1/32" BLADES, 1" SP	20	\$ 390.00	16%	\$ 327.60
544262A	RYAN-1/16" BLADES, 1" SP	20	\$ 390.00	16%	\$ 327.60
544265A	RYAN-1/16" BLADES, 1 1/2" SP	20	\$ 390.00	16%	\$ 327.60
544269A	RYAN-1/8" FLAIL BLADES, 1" SP	20	\$ 577.00	16%	\$ 484.68
RENOTHIN:					
554870	RENOTHIN V B&S FLAIL, 6.5HP*	131	\$ 1,761.00	16%	\$ 1,479.24
554871	RENOTHIN V HONDA FLAIL, 5.5HP*	131	\$ 1,869.00	16%	\$ 1,569.96
554872	RENOTHIN V B&S SPRING TINE, 6.5HP*	131	\$ 1,761.00	16%	\$ 1,479.24
554873	RENOTHIN V HONDA SPRING TINE, 5.5HP*	131	\$ 1,869.00	16%	\$ 1,569.96
554874	RENOTHIN V B&S FIXED BLADE, 6.5HP*	131	\$ 1,761.00	16%	\$ 1,479.24
554875	RENOTHIN V HONDA FIXED BLADE, 5.5HP*	131	\$ 1,869.00	16%	\$ 1,569.96
970524	KIT-RENOTHIN SEEDBOX	30	\$ 542.00	16%	\$ 455.28
970962	KIT-FLAIL REEL-RENOTHIN	15	\$ 421.00	16%	\$ 353.64
970964	KIT-SPRING TINE REEL-RENOTHIN	19	\$ 421.00	16%	\$ 353.64
970959	KIT-FIXED REEL-RENOTHIN	19	\$ 421.00	16%	\$ 353.64
Sod Cutters:					
544951H	RYAN-JR SODCTR 12, B&S VNGD, 6.5HP*	331	\$ 4,924.00	16%	\$ 4,136.16

544953C	RYAN-JR SODCTR 12, HONDA GX160, 5.5HP*	329	\$ 5,207.00	16%	\$ 4,373.88
544952H	RYAN-JR SODCTR 18, B&S VNGD, 6.5HP*	375	\$ 5,312.00	16%	\$ 4,462.08
544954C	RYAN-JR SODCTR 18, HONDA GX160, 5.5HP*	373	\$ 5,545.00	16%	\$ 4,657.80
544670	RYAN-MOLE BLADE KIT, 0.75" DIA	7	\$ 438.00	16%	\$ 367.92
544673	RYAN-MOLE BLADE KIT, 1.25" DIA	8	\$ 521.00	16%	\$ 437.64
546199	RYAN-TRENCHING BLADE KIT	6	\$ 547.00	16%	\$ 459.48
544853G	RYAN-Heavy Duty SODCTR 16, HONDA GX390, 11.7HP*	628	\$ 12,947.00	16%	\$ 10,875.48
544854G	RYAN-Heavy Duty SODCTR 18, HONDA GX390, 11.7HP*	630	\$ 13,222.00	16%	\$ 11,106.48
4166954	RYAN-ROLL DIVERTER	55	\$ 2,033.00	16%	\$ 1,707.72
545395	RYAN-ROLLING RAM CONVERSION	1	\$ 226.00	16%	\$ 189.84
545637	RYAN-SOD HOLD DOWN	1	\$ 226.00	16%	\$ 189.84
545505	RYAN-SULKY ROLLER	146	\$ 4,979.00	16%	\$ 4,182.36
544961	RYAN-HYDRO-JR 18, HONDA GX160	380	\$ 6,199.00	16%	\$ 5,207.16
544962	RYAN-HYDRO-JR 24, HONDA GX160	398	\$ 6,699.00	16%	\$ 5,627.16
544963	RYAN-HYDRO-JR 18, VANGUARD	380	\$ 5,999.00	16%	\$ 5,039.16
Trailer:					
544856A	RYAN-TOTE TRAILER	130	\$ 2,384.00	16%	\$ 2,002.56
	(For Jr. Sod Cutters, LA IV, V and EST models)				
549316A	RYAN-MOUNTING KIT, LAWNNAIRE V & EZ Steer		\$ 421.00	16%	\$ 353.64



One Bobcat Lane, Box 469
Johnson Creek, WI 53038-0469
(920) 699-2000 Phone
(920) 699-6836 Fax



Item #	Description	Fits Model	MSRP	Contract Discount	Contract Price
450 & 450DX Tractors					
Kubota Diesel - Liquid Cooled					
75-75025BR	450-25 KDL BAR TIRE		\$ 23,990.00	16%	\$ 20,151.60
75-75025FT	450-25 KDL FLD TRX		\$ 23,990.00	16%	\$ 20,151.60
75-75025TF	450-25 KDL TURF TIRE		\$ 23,990.00	16%	\$ 20,151.60
Kubota Gas - Liquid Cooled					
75-75032BR	450-32 KGL BAR TIRE		\$ 24,290.00	16%	\$ 20,403.60
75-75032FT	450-32 KGL FLD TRX		\$ 24,290.00	16%	\$ 20,403.60
75-75032TF	450-32 KGL TURF TIRE		\$ 24,290.00	16%	\$ 20,403.60
Briggs & Stratton Vanguard EFI - Air Cooled					
75-75037BR	450-37 HP EFI BAR TIRE		\$ 21,850.00	16%	\$ 18,354.00
75-75037FT	450-37 HP EFI FLD TRX		\$ 21,850.00	16%	\$ 18,354.00
75-75037TF	450-37 HP EFI TURF TIRE		\$ 21,850.00	16%	\$ 18,354.00
Briggs & Stratton Vanguard - Air Cooled					
75-75125FT	450DX-25 HP VNGRD FLD TRX		\$ 19,140.00	16%	\$ 16,077.60
	*This is a base model single speed 450. See specifications for comparison with fully featured 450's.				
235 Tractor					
Kubota Diesel Note: Fixed ROPS is standard on all 235 Models (Assembly Required)					
75-70282	235, Front Wheel Drive, 25HP Kubota Diesel		\$ 20,224.00	16%	\$ 16,988.16
Mowing Attachments:					
75-70855A	MD448 - Mower Deck 48", Hi-Capacity, Flip-Up	430,440,450,450DX	\$ 3,267.00	16%	\$ 2,744.28
75-70860A	MD460 - Mower Deck 60", Hi-Capacity, Flip-Up (Note 1)	235,430,440,450,450DX	\$ 3,699.00	16%	\$ 3,107.16
75-70865A	MD472 - Mower Deck 72", Hi-Capacity, Flip-Up (Note 1)	235,430,440,450,450DX	\$ 3,983.00	16%	\$ 3,345.72
75-71002A	MX460 - Rotary Mower 60" (deck only) - requires 75-71025 or 75-71027 (Note 1)	235,430,440,450,450DX	\$ 3,554.00	16%	\$ 2,985.36
75-70805A	MC400 - Tree Farm Mower 44" (Note 1) (Update in Progress, availability to be announced)	430,440,450,450DX	\$ 4,594.00	16%	\$ 3,858.96
75-71300	RC720 - Rough Cut Mower-72" (Note 2)	440,450,450DX	\$ 3,227.00	16%	\$ 2,710.68
75-71305B	FD800 - Flex Deck Mower - 80" (Note 2)	440,450	\$ 10,505.00	16%	\$ 8,824.20
Other Attachments - Ground, Utility and Snow:					
75-70696A	AR240 - Aerator, Core (with 4 weights)	235,430,440,450,450DX	\$ 2,145.00	16%	\$ 1,801.80
75-70507	BD248 - Blade, Dozer 48" w/Power Angle Hitch	235,430,440,450,450DX	\$ 1,482.00	16%	\$ 1,244.88
75-70527	BD260 - Blade, Dozer 60" with Power Angle Hitch	235,430,440,450,450DX	\$ 1,588.00	16%	\$ 1,333.92
75-70547	BD272 - Blade, Dozer 72" w/Power Angle Hitch	235,430,440,450,450DX	\$ 1,694.00	16%	\$ 1,422.96
75-70550B	BD358 - Blade, V-Blade	235,430,440,450,450DX	\$ 3,176.00	16%	\$ 2,667.84
75-70642A	PB100 - Blower, Power with Deflector	235,430,440,450,450DX	\$ 1,713.00	16%	\$ 1,438.92
75-70644B	PB200 - Blower, Power Turbine (Note 1)	235,430,440,450,450DX	\$ 5,572.00	16%	\$ 4,680.48
75-70681	TR270 - Terra Rake	440,450,450DX	\$ 2,836.00	16%	\$ 2,382.24
75-70625A	SS244 - Slip Scoop - Hydraulic, 44" (Note1)	235,430,440,450,450DX	\$ 1,354.00	16%	\$ 1,137.36
75-70630A	SS248 - Slip Scoop - Hydraulic, 48" (Note1)	235,430,440,450,450DX	\$ 1,493.00	16%	\$ 1,254.12
75-71231	SB648 - 48" Professional Snow Blower (Note 3)	235,430,440,450,450DX	\$ 4,708.00	16%	\$ 3,954.72
75-70666	SB448 - 48" Snow Blower-Hyd Chute	430,440,450,450DX	\$ 3,449.00	16%	\$ 2,897.16
75-70667	SB454 - 54" Snow Blower-Hyd Chute	235,430,440,450,450DX	\$ 3,609.00	16%	\$ 3,031.56
75-70895	SC101 - Stump Cutter (For 4-wheel drive units)	430,440,450,450DX	\$ 3,453.00	16%	\$ 2,900.52
75-70632A	LS340 - Lawn Sweeper	430,440,450,450DX	\$ 4,669.00	16%	\$ 3,921.96
75-70585B	RS350 - 54" Rotary Sweeper with Gauge Wheels Standard	235,430,440,450,450DX	\$ 3,309.00	16%	\$ 2,779.56
75-70587B	RS454 - 54" Sweeper, Hydro Drive with reverse (Note 1) (Note 2)	235,430,440,450,450DX	\$ 5,279.00	16%	\$ 4,434.36
75-70890A	TL348 - 48" Rototiller (Note 1)	235,430,440,450,450DX	\$ 3,227.00	16%	\$ 2,710.68
75-70920A	TH300 - Trencher (5-1/2" chain standard) 28 inch depth	235,430,440,450,450DX	\$ 5,735.00	16%	\$ 4,817.40
Tractor Options: 430 and 235					
75-70710	All Weather Cab with Wiper Blade (Requires ROPS Roll Bar)	430	\$ 2,133.00	16%	\$ 1,791.72
75-70480	DW100 - Dual Wheel Set - Bar Tires	430	\$ 1,231.00	16%	\$ 1,034.04
970306	DW100 - Dual Wheel Set with Field Trac Tires	430	\$ 1,488.00	16%	\$ 1,249.92
75-70720	RB430 - ROPS Roll Bar with Seat Belt	430	\$ 490.00	16%	\$ 411.60
75-70742	SH430 - HD Sun Shade Canopy (Requires ROPS Roll Bar)	430	\$ 711.00	16%	\$ 597.24
73-70470	WB150 - Weight Bar-Rear with 4 Weights	430	\$ 567.00	16%	\$ 476.28
73-70474	WB153 - Weight Bar- 3Pt Hitch with 4 Weights	430	\$ 690.00	16%	\$ 579.60
75-70709	All Weather Cab with Wiper Blade (Requires ROPS Roll Bar)	235	\$ 1,913.00	16%	\$ 1,606.92
75-70730	RB235 - ROPS Roll Bar with Seat Belt	235	\$ 991.00	16%	\$ 832.44
75-70732	SH235 - HD Sun Shade Canopy -(Requires ROPS Roll Bar)	235	\$ 579.00	16%	\$ 486.36

In some applications weights may be required for attachments that are not noted above.

Note 1 - Rear Weight Bar Recommended for 430

Note 2 - Rear Weights Required for 440/450/450DX

Note 3 - Belt and Hose modification necessary for use on 430

Note 4 - Serial # Breaks

450 Diesel: 75-75025XX 461 +
450 Gas: 75-75032XX 292 +
450 Briggs: 75-75037XX 341 +
450DX Briggs: 75-75125FT 166 +

Note 5 - Serial # Breaks

450 Diesel: 75-75025XX 272-460
450 Gas: 75-75032XX 180-291
450 Briggs: 75-75037XX 196-340
450DX Briggs: 75-75125FT 0000-0165
440 Tractors: All

Note 6 - Serial # Breaks

450 Diesel: 75-75025XX 0-271
450 Gas: 75-75032XX 0-179
450 Briggs: 75-75037XX 0-195
450DX Briggs: 75-75125FT 0000-0164

*Power ratings are provided by the engine manufacturer.

Actual power output is dependent on many factors

including engine rpm, air density and engine conditions.

For further information, contact Technical Service at Schiller Grounds Care, Inc.



STATE OF MICHIGAN
CENTRAL PROCUREMENT SERVICES
 Department of Technology, Management, and Budget
 525 W. ALLEGAN ST., LANSING, MICHIGAN 48913
 P.O. BOX 30026 LANSING, MICHIGAN 48909

CONTRACT CHANGE NOTICE

Change Notice Number **3**
 to
 Contract Number **071B7700088**

CONTRACTOR	CLARK EQUIPMENT CO
	250 East Beaton Drive
	West Fargo, ND 58078
	Jesse Rheault
	701-241-8700
	jesse.rheault@doosan.com
	CV0018781

STATE	Program Manager	Scott Poyer	SW
		517-284-6448	
		poyers@Michigan.gov	
	Contract Administrator	Yvon Dufour	DTMB
		(517) 249-0455	
		dufoury@michigan.gov	

CONTRACT SUMMARY				
AGRICULTURAL, GROUNDS & MAINTENANCE PURCHASE				
INITIAL EFFECTIVE DATE	INITIAL EXPIRATION DATE	INITIAL AVAILABLE OPTIONS	EXPIRATION DATE BEFORE	
January 13, 2017	January 12, 2021	2 - 1 Year	January 12, 2021	
PAYMENT TERMS		DELIVERY TIMEFRAME		
ALTERNATE PAYMENT OPTIONS			EXTENDED PURCHASING	
<input type="checkbox"/> P-Card <input type="checkbox"/> PRC <input type="checkbox"/> Other			<input checked="" type="checkbox"/> Yes <input type="checkbox"/> No	
MINIMUM DELIVERY REQUIREMENTS				
DESCRIPTION OF CHANGE NOTICE				
OPTION	LENGTH OF OPTION	EXTENSION	LENGTH OF EXTENSION	REVISED EXP. DATE
<input type="checkbox"/>		<input type="checkbox"/>		January 12, 2021
CURRENT VALUE	VALUE OF CHANGE NOTICE	ESTIMATED AGGREGATE CONTRACT VALUE		
\$600,000.00	\$0.00	\$600,000.00		
DESCRIPTION				
Effective 6/3/2020 pricing on this contract hereby updated, per revised Schedules D1, D2, D3, and D4. All other terms, conditions, specifications and pricing remain the same. Per contractor request, and DTMB Procurement approval.				

CONTRACT # 071B7700088 - AWARDED SPECIFICATIONS FOR PURCHASE

Spec #	EQUIPMENT MAKE & MODEL:	EQUIPMENT CATEGORY	Quoted Price	Hourly rate for training (per Schedule A, Statement of Work, section A.,3.3)
13	C38-0101-16 Skid Steer Loader - Bobcat S550	Skid Steer	\$33,547.08	\$0.00
34	30-00LT16 Light Tower, Trailer Mounted Diesel Engine - Doosan Portable Power LSCWKUB-60Hz-T4F	Light Tower	\$7,578.00	\$0.00
NON-AWARDED SPECIFICATIONS FOR PURCHASE				
12	C38-0101 CTL-16 Skid Steer Track Loader - Bobcat T870 T4	Compact Track Loader	\$65,292.11	\$0.00
14	C38-0101AWS-16 Skid Steer Loader - Bobcat A770	AWS Skid Steer	\$56,286.70	\$0.00
29	C06-1002-16 Utility Vehicle 4 wheel drive - Bobcat 3400, Gas	Utility Vehicle	\$11,042.16	\$0.00
31	C-62-0101RB-16 Loader, 4 Wheel drive 2.25 Cubic Yard Minimum Capacity - Doosan DL200-5 US-20	Wheel Loader	\$155,737.57	\$0.00
32	Cubic Yard Minimum Capacity - Doosan DL250-5 US-20	Wheel Loader	\$173,206.53	\$0.00

Catalog Pricing For PURCHASE

Bobcat Equipment						
Item #	EQUIPMENT MAKE & MODEL:	EQUIPMENT CATEGORY	MSRP	% Discount Off MSRP	Discount	Total Cost (Includes delivery & setup)
Bobcat Skid Steer Loaders						
1	Bobcat S70	Skid Steer	\$22,926.00	30%	\$6,877.80	\$16,048.20
2	Bobcat S450	Skid Steer	\$35,380.00	30%	\$10,614.00	\$24,766.00
3	Bobcat S550	Skid Steer	\$39,810.00	30%	\$11,943.00	\$27,867.00
4	Bobcat S570	Skid Steer	\$42,001.00	30%	\$12,600.30	\$29,400.70
5	Bobcat S590	Skid Steer	\$43,725.00	30%	\$13,117.50	\$30,607.50
6	Bobcat S595	Skid Steer	\$46,483.00	30%	\$13,944.90	\$32,538.10
7	Bobcat S64	Skid Steer	\$47,617.00	30%	\$14,285.10	\$33,331.90
8	Bobcat S66	Skid Steer	\$50,874.00	30%	\$15,262.20	\$35,611.80
9	Bobcat S630	Skid Steer	\$47,025.00	30%	\$14,107.50	\$32,917.50
10	Bobcat S650	Skid Steer	\$48,624.00	30%	\$14,587.20	\$34,036.80
11	Bobcat S76	Skid Steer	\$51,147.00	30%	\$15,344.10	\$35,802.90
12	Bobcat S740	Skid Steer	\$54,631.00	30%	\$16,389.30	\$38,241.70
13	Bobcat S770	Skid Steer	\$61,246.00	30%	\$18,373.80	\$42,872.20
14	Bobcat S850	Skid Steer	\$70,914.00	30%	\$21,274.20	\$49,639.80
15	Bobcat Skid Steer Factory Installed Options	Skid Steer		30%		
16	Bobcat Skid Steer Attachments	Skid Steer		24%		
Bobcat All Wheel Steer Loaders						
17	Bobcat A770	AWS Skid Steer	\$76,839.00	24%	\$18,441.36	\$58,397.64
18	Bobcat A770 AWS Factory Installed Options	AWS Skid Steer		24%		
19	Bobcat A770 AWS Attachments	AWS Skid Steer		24%		
Bobcat Compact Track Loaders						
20	Bobcat T450	Compact Track Loader	\$48,190.00	30%	\$14,457.00	\$33,733.00
21	Bobcat T550	Compact Track Loader	\$52,855.00	30%	\$15,856.50	\$36,998.50
22	Bobcat T590	Compact Track Loader	\$56,097.00	30%	\$16,829.10	\$39,267.90
23	Bobcat T595	Compact Track Loader	\$56,625.00	30%	\$16,987.50	\$39,637.50
24	Bobcat T64	Compact Track Loader	\$58,398.00	30%	\$17,519.40	\$40,878.60
25	Bobcat T66	Compact Track Loader	\$59,608.00	30%	\$17,882.40	\$41,725.60
26	Bobcat T630	Compact Track Loader	\$59,704.00	30%	\$17,911.20	\$41,792.80
27	Bobcat T650	Compact Track Loader	\$61,993.00	30%	\$18,597.90	\$43,395.10
28	Bobcat T76	Compact Track Loader	\$67,366.00	30%	\$20,209.80	\$47,156.20
29	Bobcat T740	Compact Track Loader	\$69,555.00	30%	\$20,866.50	\$48,688.50
30	Bobcat T770	Compact Track Loader	\$73,467.00	30%	\$22,040.10	\$51,426.90
31	Bobcat T870	Compact Track Loader	\$91,407.00	30%	\$27,422.10	\$63,984.90
32	Bobcat Compact Track Loader Factory Installed Options	Compact Track Loader		30%		
33	Bobcat Compact Track Loader Attachments	Compact Track Loader		24%		
34	Bobcat MT55	Mini Track Loader	\$23,022.00	24%	\$5,525.28	\$17,496.72
35	Bobcat MT85	Mini Track Loader	\$27,327.00	24%	\$6,558.48	\$20,768.52
36	Bobcat MT100	Mini Track Loader	\$28,967.00	24%	\$6,952.08	\$22,014.92
37	Bobcat MT55, MT85 and MT100 Factory Installed Options	Mini Track Loader		24%		
38	Bobcat MT55, MT85 and MT100 Attachments	Mini Track Loader		24%		
Bobcat Mini Excavators						
39	Bobcat E10	Mini Excavators	\$23,835.00	30%	\$7,150.50	\$16,684.50
40	Bobcat E20	Mini Excavators	\$31,961.00	30%	\$9,588.30	\$22,372.70
41	Bobcat E26 R	Mini Excavators	\$38,873.00	30%	\$11,661.90	\$27,211.10
42	Bobcat E32 R	Mini Excavators	\$46,170.00	30%	\$13,851.00	\$32,319.00
43	Bobcat E35 R 25HP	Mini Excavators	\$48,051.00	30%	\$14,415.30	\$33,635.70
44	Bobcat E35 R 33HP	Mini Excavators	\$54,666.00	30%	\$16,399.80	\$38,266.20
45	Bobcat E42 R2	Mini Excavators	\$56,373.00	30%	\$16,911.90	\$39,461.10
46	Bobcat E50 R2	Mini Excavators	\$70,265.00	30%	\$21,079.50	\$49,185.50
47	Bobcat E63	Mini Excavators	\$85,712.00	30%	\$25,713.60	\$59,998.40

48	Bobcat E85	Mini Excavators	\$108,506.00	30%	\$32,551.80	\$75,954.20
49	Bobcat E145	Mini Excavators	\$173,324.00	28%	\$48,530.72	\$124,793.28
50	Bobcat E165	Mini Excavators	\$180,257.00	28%	\$50,471.96	\$129,785.04
51	Bobcat Mini Excavators Factory Installed Options	Mini Excavators		30%		
52	Bobcat Mini Excavators Attachments	Mini Excavators		24%		
Bobcat Versa-Handlers						
53	Bobcat V519	Versa-Handlers	\$82,147.00	24%	\$19,715.28	\$62,431.72
54	Bobcat V723	Versa-Handlers	\$102,677.00	24%	\$24,642.48	\$78,034.52
55	Bobcat V923	Versa-Handlers	\$119,933.00	24%	\$28,783.92	\$91,149.08
56	Bobcat Versa-Handlers Factory Installed Options	Versa-Handlers		24%		
57	Bobcat Versa-Handlers Attachments	Versa-Handlers		24%		
Bobcat Tool Cat Utility Work Machines						
58	Bobcat Tool Cat 5600	Utility Work Machines	\$53,404.00	15%	\$8,010.60	\$45,393.40
59	Bobcat Tool Cat 5610	Utility Work Machines	\$67,554.00	15%	\$10,133.10	\$57,420.90
60	Bobcat Tool Cat 5600 & 5610 Factory Installed Options	Utility Work Machines		15%		
61	Bobcat Tool Cat 5600 & 5610 Attachments	Utility Work Machines		24%		
Bobcat Utility Vehicles						
62	Bobcat UV34 Diesel	Utility Vehicles	\$16,406.00	16%	\$2,624.96	\$13,781.04
63	Bobcat UV34 Gas	Utility Vehicles	\$14,225.00	16%	\$2,276.00	\$11,949.00
64	Bobcat UV34XL Diesel	Utility Vehicles	\$17,886.25	16%	\$2,861.80	\$15,024.45
65	Bobcat UV34XL Gas	Utility Vehicles	\$16,365.00	16%	\$2,618.40	\$13,746.60
66	Bobcat Utility Vehicles Factory Installed Options	Utility Vehicles		16%		
67	Bobcat Utility Vehicles Attachments	Utility Vehicles		24%		
Bobcat Utility Vehicles						
68	Bobcat L23	Small Articulated Loaders	\$30,430.00	20%	\$6,086.00	\$24,344.00
69	Bobcat L28	Small Articulated Loaders	\$35,831.00	20%	\$7,166.20	\$28,664.80
70	Bobcat Articulated Loaders Factory Installed Options	Small Articulated Loaders		20%		
71	Bobcat Articulated Loaders Attachments	Small Articulated Loaders		24%		
Bobcat Compact Tractors						
72	Bobcat CT1021 HST	Compact Tractors	\$11,527.00	20%	\$2,305.40	\$9,221.60
73	Bobcat CT1025 HST	Compact Tractors	\$12,922.00	20%	\$2,584.40	\$10,337.60
74	Bobcat CT2025 HST	Compact Tractors	\$16,560.00	20%	\$3,312.00	\$13,248.00
75	Bobcat CT2025 MST	Compact Tractors	\$15,284.00	20%	\$3,056.80	\$12,227.20
76	Bobcat CT2035 HST	Compact Tractors	\$20,797.00	20%	\$4,159.40	\$16,637.60
77	Bobcat CT2035 MST	Compact Tractors	\$19,485.00	20%	\$3,897.00	\$15,588.00
78	Bobcat CT2040 HST	Compact Tractors	\$21,343.00	20%	\$4,268.60	\$17,074.40
79	Bobcat CT2040 MST	Compact Tractors	\$20,008.00	20%	\$4,001.60	\$16,006.40
80	Bobcat CT2535 HST	Compact Tractors	\$30,804.00	20%	\$6,160.80	\$24,643.20
81	Bobcat CT2540 HST	Compact Tractors	\$32,355.00	20%	\$6,471.00	\$25,884.00
82	Bobcat CT4045 HST	Compact Tractors	\$26,043.00	20%	\$5,208.60	\$20,834.40
83	Bobcat CT4045 SST	Compact Tractors	\$23,884.00	20%	\$4,776.80	\$19,107.20
84	Bobcat CT4050 HST	Compact Tractors	\$29,545.00	20%	\$5,909.00	\$23,636.00
85	Bobcat CT4050 SST	Compact Tractors	\$25,105.00	20%	\$5,021.00	\$20,084.00
86	Bobcat CT4055 SST	Compact Tractors	\$26,327.00	20%	\$5,265.40	\$21,061.60
87	Bobcat CT4058 HST	Compact Tractors	\$31,486.00	20%	\$6,297.20	\$25,188.80
88	Bobcat CT5545E-HST	Compact Tractors	\$35,895.00	20%	\$7,179.00	\$28,716.00
89	Bobcat CT5550E-HST	Compact Tractors	\$37,734.00	20%	\$7,546.80	\$30,187.20
90	Bobcat CT5555E-HST	Compact Tractors	\$39,697.00	20%	\$7,939.40	\$31,757.60
91	Bobcat CT5558E-HST	Compact Tractors	\$42,583.00	20%	\$8,516.60	\$34,066.40
92	Bobcat Compact Tractors Factory Installed Options	Compact Tractors		20%		
93	Bobcat Compact Tractors Attachments	Compact Tractors		24%		

*See Schedule D2 - Bobcat Price Pages for Complete Listing of All Factory Options and Attachments

Doosan Heavy Equipment

Item #	EQUIPMENT MAKE & MODEL:	EQUIPMENT CATEGORY	MSRP	% Discount Off MSRP	Discount	Total Cost (Includes delivery & setup)
Doosan Wheel Loaders						
96	DL200-5-US10 Standard Lift Wheel Loader	Wheel Loader	\$137,133.53	16%	\$21,941.36	\$115,192.17
97	DL200-5 High Lift Wheel Loader	Wheel Loader	\$145,857.27	16%	\$23,337.16	\$122,520.11
98	DL200TC-5 Tool Carrier Wheel Loader	Wheel Loader	\$144,033.60	16%	\$23,045.38	\$120,988.22
99	DL220-5 Standard Lift Wheel Loader	Wheel Loader	\$150,324.71	16%	\$24,051.95	\$126,272.76
100	DL220-5 Locking Differential Wheel Loader	Wheel Loader	\$152,672.47	16%	\$24,427.60	\$128,244.87
101	DL220-5 High Lift Wheel Loader	Wheel Loader	\$153,331.29	16%	\$24,533.01	\$128,798.28
102	DL220-5 High Lift w/ Locking Diff. Wheel Loader	Wheel Loader	\$155,679.05	16%	\$24,908.65	\$130,770.40
103	DL250-5 Standard Lift Wheel Loader	Wheel Loader	\$169,071.79	16%	\$27,051.49	\$142,020.30
104	DL250-5 Locking Differential Wheel Loader	Wheel Loader	\$171,384.55	16%	\$27,421.53	\$143,963.02
105	DL250-5 High Lift Wheel Loader	Wheel Loader	\$172,353.15	16%	\$27,576.50	\$144,776.65
106	DL250-5 High Lift w/ Locking Diff. Wheel Loader	Wheel Loader	\$174,665.90	16%	\$27,946.54	\$146,719.36
107	DL250TC-5 Tool Carrier Wheel Loader	Wheel Loader	\$174,050.58	16%	\$27,848.09	\$146,202.49
108	DL250TC-5 Locking Differential Wheel Loader	Wheel Loader	\$176,363.33	16%	\$28,218.13	\$148,145.20
109	DL280-5 Limited STD. Front w/limited Slip F&R	Wheel Loader	\$182,117.03	16%	\$29,138.72	\$152,978.31
110	DL280-5 Hyd Locking Differential Wheel Loader	Wheel Loader	\$184,245.69	16%	\$29,479.31	\$154,766.38
111	DL280-5 High Lift W/L Slip F&R Diff	Wheel Loader	\$186,587.21	16%	\$29,853.95	\$156,733.26

112	DL280-5 High Lift W/HYD Locking Front Diff	Wheel Loader	\$188,715.87	16%	\$30,194.54	\$158,521.33
113	DL280-5 STD Front Heavy Duty Axles	Wheel Loader	\$193,426.39	16%	\$30,948.22	\$162,478.17
114	DL280-5 High Lift Front Heavy Duty Axles	Wheel Loader	\$199,889.27	16%	\$31,982.28	\$167,906.99
115	DL300-5K Standard Lift Wheel Loader	Wheel Loader	\$232,889.31	16%	\$37,262.29	\$195,627.02
116	DL300-5K Locking Differential Wheel Loader	Wheel Loader	\$236,135.86	16%	\$37,781.74	\$198,354.12
117	DL300-5K High Lift Wheel Loader	Wheel Loader	\$244,532.39	16%	\$39,125.18	\$205,407.21
118	DL300-5K High Lift w/ Locking Diff. Wheel Loader	Wheel Loader	\$247,778.93	16%	\$39,644.63	\$208,134.30
119	DL350-5K Standard Lift Wheel Loader	Wheel Loader	\$257,759.51	16%	\$41,241.52	\$216,517.99
120	DL350-5K Locking Differential Wheel Loader	Wheel Loader	\$260,942.20	16%	\$41,750.75	\$219,191.45
121	DL350-5K High Lift Wheel Loader	Wheel Loader	\$266,246.68	16%	\$42,599.47	\$223,647.21
122	DL350-5K High Lift w/ Locking Diff. Wheel Loader	Wheel Loader	\$269,429.37	16%	\$43,108.70	\$226,320.67
123	DL420-5 Standard Lift Wheel Loader	Wheel Loader	\$298,131.01	16%	\$47,700.96	\$250,430.05
124	DL420-5 Locking Differential Wheel Loader	Wheel Loader	\$302,459.46	16%	\$48,393.51	\$254,065.95
125	DL420-5 High Lift Wheel Loader	Wheel Loader	\$300,073.41	16%	\$48,011.75	\$252,061.66
126	DL420-5 High Lift w/ Locking Diff. Wheel Loader	Wheel Loader	\$304,401.86	16%	\$48,704.30	\$255,697.56
127	DL450-5 Standard Lift Wheel Loader	Wheel Loader	\$364,749.46	16%	\$58,359.91	\$306,389.55
128	DL450-5 Locking Differential Wheel Loader	Wheel Loader	\$369,099.14	16%	\$59,055.86	\$310,043.28
129	DL450-5 High Lift Wheel Loader	Wheel Loader	\$375,623.64	16%	\$60,099.78	\$315,523.86
130	DL450-5 High Lift w/ Locking Diff. Wheel Loader	Wheel Loader	\$379,973.32	16%	\$60,795.73	\$319,177.59
131	DL550-5 Standard Lift Wheel Loader	Wheel Loader	\$440,617.51	16%	\$70,498.80	\$370,118.71
132	DL550-5 High Lift Wheel Loader	Wheel Loader	\$452,528.19	16%	\$72,404.51	\$380,123.68
133	DL580-5 Standard Lift Wheel Loader	Wheel Loader	\$508,623.53	16%	\$81,379.76	\$427,243.77
134	DL580-5 High Lift Wheel Loader	Wheel Loader	\$512,127.53	16%	\$81,940.40	\$430,187.13
	Doosan Excavators					
135	DX140LC-5 No Front Excavator	Excavator	\$125,153.89	16%	\$20,024.62	\$105,129.27
136	DX140LC-5 Standard Excavator	Excavator	\$146,658.24	16%	\$23,465.32	\$123,192.92
137	DX140LC-5 Standard w/ Dozer Blade Excavator	Excavator	\$160,366.09	16%	\$25,658.57	\$134,707.52
138	DX140LCR-5 Standard Excavator	Excavator	\$156,925.60	16%	\$25,108.10	\$131,817.50
139	DX140LCR-5 Standard w/ Dozer Blade Excavator	Excavator	\$171,591.43	16%	\$27,454.63	\$144,136.80
140	DX180LC-5 No Front Excavator	Excavator	\$140,648.28	16%	\$22,503.72	\$118,144.56
141	DX180LC-5 Standard Excavator	Excavator	\$163,293.09	16%	\$26,126.89	\$137,166.20
142	DX180LC-5 Long Arm Excavator	Excavator	\$164,450.54	16%	\$26,312.09	\$138,138.45
143	DX180LC-5 Standrad Excavator w/ Dozer Blade	Excavator	\$177,593.97	16%	\$28,415.04	\$149,178.93
144	DX180LC-5 Narrow Track Excavator	Excavator	\$162,933.46	16%	\$26,069.35	\$136,864.11
145	DX225LC-5 No Front Excavator	Excavator	\$169,287.06	16%	\$27,085.93	\$142,201.13
146	DX225LC-5 Standard Excavator	Excavator	\$197,286.55	16%	\$31,565.85	\$165,720.70
147	DX225LC-5 Long Arm Excavator	Excavator	\$200,596.42	16%	\$32,095.43	\$168,500.99
148	DX225LC-5 Standard Excavator w/ Dozer Blade	Excavator	\$217,093.31	16%	\$34,734.93	\$182,358.38
149	DX225LC-5 Super Long Reach Excavator	Excavator	\$228,266.97	16%	\$36,522.72	\$191,744.25
150	DX235LCR-5 Standard Reduced Swing Excavator	Excavator	\$208,590.92	16%	\$33,374.55	\$175,216.37
151	DX235LCR-5 Standard Excavator w/Dozer	Excavator	\$229,593.48	16%	\$36,734.96	\$192,858.52
152	DX255LC-5 No Front Excavator	Excavator	\$205,757.86	16%	\$32,921.26	\$172,836.60
153	DX255LC-5 Standard Excavator	Excavator	\$237,366.19	16%	\$37,978.59	\$199,387.60
154	DX255LC-5 Long Arm Excavator	Excavator	\$240,149.95	16%	\$38,423.99	\$201,725.96
155	DX300LC-5 No Front Excavator	Excavator	\$233,705.33	16%	\$37,392.85	\$196,312.48
156	DX300LC-5 Standard Excavator	Excavator	\$270,217.77	16%	\$43,234.84	\$226,982.93
157	DX300LC-5 Long Arm Excavator	Excavator	\$273,120.85	16%	\$43,699.34	\$229,421.51
158	DX300LC-5 Super Long Reach Excavator	Excavator	\$273,120.85	16%	\$43,699.34	\$229,421.51
159	DX300LC-5 Material Handler	Excavator	\$366,324.26	16%	\$58,611.88	\$307,712.38
160	DX350LC-5 No Front Excavator	Excavator	\$277,127.87	16%	\$44,340.46	\$232,787.41
161	DX350LC-5 Standard Excavator	Excavator	\$320,371.89	16%	\$51,259.50	\$269,112.39
162	DX350LC-5 Long Arm Excavator	Excavator	\$325,348.91	16%	\$52,055.83	\$273,293.08
163	DX420LC-5 No Front Excavator	Excavator	\$301,782.63	16%	\$48,285.22	\$253,497.41
164	DX420LC-5 Standard Excavator	Excavator	\$348,116.02	16%	\$55,698.56	\$292,417.46
165	DX420LC-5 Long Arm Excavator	Excavator	\$355,525.87	16%	\$56,884.14	\$298,641.73
166	DX490LC-5 No Front Excavator	Excavator	\$415,204.96	16%	\$66,432.79	\$348,772.17
167	DX490LC-5 Standard Excavator	Excavator	\$466,927.91	16%	\$74,708.47	\$392,219.44
168	DX490LC-5 Long Arm Excavator	Excavator	\$468,079.36	16%	\$74,892.70	\$393,186.66
169	DX530LC-5 No Front Excavator	Excavator	\$432,837.04	16%	\$69,253.93	\$363,583.11
170	DX530LC-5 Standard Excavator	Excavator	\$475,089.34	16%	\$76,014.29	\$399,075.05
171	DX530LC-5 Long Arm Excavator	Excavator	\$479,248.04	16%	\$76,679.69	\$402,568.35
172	DX530LC-5 Super Long Reach Excavator	Excavator	\$573,519.26	16%	\$91,763.08	\$481,756.18
173	DX140W-5 No Front Wheeled Ex F&R Outr	Wheeled Excavator	\$169,289.02	16%	\$27,086.24	\$142,202.78
174	DX140W-5 Mono Boom Frt. Dozer Rear Outr.	Wheeled Excavator	\$187,563.84	16%	\$30,010.21	\$157,553.63
175	DX140W-5 Mono Boom Frt. & Rear Outr	Wheeled Excavator	\$194,506.89	16%	\$31,121.10	\$163,385.79
176	DX140W-5 Artic Boom Frt. Dozer & Rear Outr.	Wheeled Excavator	\$200,627.78	16%	\$32,100.44	\$168,527.34
177	DX140W-5 Artic Boom Frt. & Rear Outr	Wheeled Excavator	\$207,569.75	16%	\$33,211.16	\$174,358.59
178	DX190W-5 No Front Wheeled Ex F&R Outr	Wheeled Excavator	\$182,194.89	16%	\$29,151.18	\$153,043.71
179	DX190W-5 Mono Boom Frt. Dozer Rear Outr.	Wheeled Excavator	\$207,832.11	16%	\$33,253.14	\$174,578.97
180	DX190W-5 Mono Boom Frt. & Rear Outr	Wheeled Excavator	\$216,781.79	16%	\$34,685.09	\$182,096.70
181	DX190W-5 Artic Boom Frt. Dozer & Rear Outr.	Wheeled Excavator	\$215,970.59	16%	\$34,555.29	\$181,415.30
182	DX190W-5 Artic Boom Frt. & Rear Outr	Wheeled Excavator	\$224,921.38	16%	\$35,987.42	\$188,933.96
183	DX210W-5 No Front Wheeled Ex F&R Outr	Wheeled Excavator	\$217,228.57	16%	\$34,756.57	\$182,472.00
184	DX210W-5 Mono Boom Frt. Dozer Rear Outr.	Wheeled Excavator	\$244,735.20	16%	\$39,157.63	\$205,577.57

185	DX210W-5 Mono Boom Frt. & Rear Outr	Wheeled Excavator	\$255,141.55	16%	\$40,822.65	\$214,318.90
186	DX210W-5 Artic Boom Frt. Dozer & Rear Outr.	Wheeled Excavator	\$273,559.09	16%	\$43,769.45	\$229,789.64
187	DX210W-5 Artic Boom Frt. & Rear Outr	Wheeled Excavator	\$284,250.86	16%	\$45,480.14	\$238,770.72
188	DX210W-5 Material Handler - No Attachment	Wheeled Excavator	\$342,219.88	16%	\$54,755.18	\$287,464.70
Doosan Articulating Dump Trucks						
189	DA30-5	Articulating Dump truck	\$427,036.05	16%	\$68,325.77	\$358,710.28
190	DA40-5	Articulating Dump truck	\$634,511.22	16%	\$101,521.80	\$532,989.42
*See Schedule D3 - Doosan Heavy Equipment Price Pages for complete listing of models, options, and attachments.						

Doosan Portable Power

Item #	EQUIPMENT MAKE & MODEL:	EQUIPMENT CATEGORY	MSRP	% Discount Off MSRP	Discount	Total Cost (Includes delivery & setup)
Air Compressors						
191.0	C185WDO-T4F Portable Air Compressor	Air Compressor	\$29,422.00	36%	\$10,591.92	\$18,830.08
192	P185WDO-T4F Portable Air Compressor	Air Compressor	\$32,792.00	36%	\$11,805.12	\$20,986.88
193.0	XP185WDOU-T4F Portable Air Compressor	Air Compressor	\$36,592.00	36%	\$13,173.12	\$23,418.88
194	P185WDOU-T4F Portable Air Compressor	Air Compressor	\$34,421.00	36%	\$12,391.56	\$22,029.44
195.0	P250/HP210WDO-T4F Portable Air Compressor	Air Compressor	\$40,542.00	36%	\$14,595.12	\$25,946.88
196	P425/HP375WCU-T4F Portable Air Compressor	Air Compressor	\$80,617.00	36%	\$29,022.12	\$51,594.88
197.0	HP450/VHP400WCU-T4F Portable Air Compressor	Air Compressor	\$87,417.00	36%	\$31,470.12	\$55,946.88
198	XP825/HP750WCU-T4F Portable Air Compressor	Air Compressor	\$157,089.00	36%	\$56,552.04	\$100,536.96
199.0	HP915WCU-T4F Portable Air Compressor	Air Compressor	\$182,422.00	36%	\$65,671.92	\$116,750.08
200	HP1600WCU-T4F Portable Air Compressor	Air Compressor	\$324,716.00	36%	\$116,897.76	\$207,818.24
201.0	XHP750WCU-T4F Portable Air Compressor	Air Compressor	\$231,055.00	36%	\$83,179.80	\$147,875.20
202	XHP1170WCU-T4F Portable Air Compressor	Air Compressor	\$336,000.00	36%	\$120,960.00	\$215,040.00
Generators						
203	G25WDO-3A-T4F Portable Generator	Generator	\$34,345.00	36%	\$12,364.20	\$21,980.80
204	G40WDO-3A-T4F	Generator	\$43,461.00	36%	\$15,645.96	\$27,815.04
205	G50WDO-3A-T4F Portable Generator	Generator	\$48,145.00	36%	\$17,332.20	\$30,812.80
206	G70WDO-3A-T4F	Generator	\$65,350.00	36%	\$23,526.00	\$41,824.00
207	G125WCU-3A-T4F	Generator	\$90,805.00	36%	\$32,689.80	\$58,115.20
208	G150WCU-3A-T4F	Generator	\$114,622.00	36%	\$41,263.92	\$73,358.08
209	G190WCU-3A-T4F	Generator	\$135,750.00	36%	\$48,870.00	\$86,880.00
210	G240WCU-3A-T4F	Generator	\$157,666.00	36%	\$56,759.76	\$100,906.24
211	G325WCU-3A-T4F	Generator	\$192,150.00	36%	\$69,174.00	\$122,976.00
212	G400WCU-3B-T4F	Generator	\$221,133.00	36%	\$79,607.88	\$141,525.12
Light Towers						
213.0	LCV6WKUB-60HZ-T4F	Light Tower	\$11,771.00	36%	\$4,237.56	\$7,533.44
214.0	LCV8WKUB-60HZ-T4F	Light Tower	\$13,271.00	36%	\$4,777.56	\$8,493.44
Balloon Light						
215	BL2000	Balloon Light	\$3,264.00	36%	\$1,175.04	\$2,088.96
LIGHT COMPACTION						
216	BX-60WH Forward Plate	Light Compaction	\$2,302.00	36%	\$828.72	\$1,473.28
217	BX-80WH Forward Plate	Light Compaction	\$2,623.00	36%	\$944.28	\$1,678.72
218	BX-120WH Forward Plate	Light Compaction	\$3,505.00	36%	\$1,261.80	\$2,243.20
219	BXR-60H Reversible Plate	Light Compaction	\$3,308.00	36%	\$1,190.88	\$2,117.12
220	BXR-100H Reversible Plate	Light Compaction	\$7,487.00	36%	\$2,695.32	\$4,791.68
221	BXR-200H Reversible Plate	Light Compaction	\$10,558.00	36%	\$3,800.88	\$6,757.12
222	BXR-300H Reversible Plate	Light Compaction	\$11,098.00	36%	\$3,995.28	\$7,102.72
223	RX-344H Upright Hammer	Light Compaction	\$4,200.00	36%	\$1,512.00	\$2,688.00
224	RX-304H Upright Hammer	Light Compaction	\$3,867.00	36%	\$1,392.12	\$2,474.88
225	RX-264H Upright Hammer	Light Compaction	\$3,327.00	36%	\$1,197.72	\$2,129.28
226	DX-600E Walk-Behind Roller	Light Compaction	\$17,183.00	36%	\$6,185.88	\$10,997.12
227	SX-170H Walk-Behind Roller	Light Compaction	\$8,678.00	36%	\$3,124.08	\$5,553.92
228	DX-600H Walk-Behind Roller	Light Compaction	\$16,583.00	36%	\$5,969.88	\$10,613.12
229	DX-700E Walk-Behind Roller	Light Compaction	\$18,930.00	36%	\$6,814.80	\$12,115.20
230	DX-700H Walk-Behind Roller	Light Compaction	\$17,027.00	36%	\$6,129.72	\$10,897.28
231	DX-500E Walk-Behind Roller	Light Compaction	\$16,393.00	36%	\$5,901.48	\$10,491.52
*See Schedule D4 - Doosan Portable Power Price Pages for Complete Listing of All Factory Options.						

Bob-Cat Mowers

Item #	EQUIPMENT MAKE & MODEL:	EQUIPMENT CATEGORY	MSRP	% Discount Off MSRP	Discount	Total Cost (Includes delivery & setup)
Commercial Mowers						
232	21IN COMMERCIAL WALK-BEHIND FJ180V KAW ZS SP (6HP)	Mowers	\$1,590.00	16%	\$254.40	\$1,335.60
233	21IN COMMERCIAL WALK-BEHIND FJ180V KAW BBC SP (6HP)	Mowers	\$1,666.00	16%	\$266.56	\$1,399.44
234	CLASSIC PRO KAW F5481V 32 SD (14.5HP) (Pistol Grip)	Mowers	\$3,938.00	16%	\$630.08	\$3,307.92
235	CLASSIC PRO KAW F5481V 36 SD (14.5HP) (Pistol Grip)	Mowers	\$4,494.00	16%	\$719.04	\$3,774.96
236	CLASSIC PRO KAW F5481V 48 SD (14.5HP) (Pistol Grip)	Mowers	\$4,585.00	16%	\$733.60	\$3,851.40
237	HYDRO F5481V KAW 36SD (14.5HP) (Pistol Grip)	Mowers	\$6,424.00	16%	\$1,027.84	\$5,396.16
238	HYDRO F5541V KAW 48SD (15HP) (Pistol Grip)	Mowers	\$6,800.00	16%	\$1,088.00	\$5,712.00
239	HYDRO F5541V KAW ES 48SD (15HP) (Pistol Grip)	Mowers	\$7,054.00	16%	\$1,128.64	\$5,925.36
240	HYDRO F5600V KAW 52SD (18.5HP) (Pistol Grip)	Mowers	\$7,155.00	16%	\$1,144.80	\$6,010.20

241	CRZ FR651V KAW 42SD (21.5HP)	Mowers	\$5,169.00	16%	\$827.04	\$4,341.96
242	CRZ FR651V KAW 48SD (21.5HP)	Mowers	\$5,373.00	16%	\$859.68	\$4,513.32
243	CRZ FR651V KAW 52SD (21.5HP)	Mowers	\$5,658.00	16%	\$905.28	\$4,752.72
244	CRZ FR691V KAW 61SD (23HP)	Mowers	\$6,063.00	16%	\$970.08	\$5,092.92
245	XRZ FR651V KAW 48 SD (21.5HP)	Mowers	\$6,562.00	16%	\$1,049.92	\$5,512.08
246	XRZ FR691V KAW 52 SD (23HP)	Mowers	\$6,698.00	16%	\$1,071.68	\$5,626.32
247	XRZ FR730V KAW 61 SD (24HP)	Mowers	\$6,956.00	16%	\$1,112.96	\$5,843.04
248	XRZ PRO FX651V KAW W/48SD (20.5HP)	Mowers	\$7,609.00	16%	\$1,217.44	\$6,391.56
249	XRZ PRO FX691V KAW W/52SD (22HP)	Mowers	\$7,763.00	16%	\$1,242.08	\$6,520.92
250	XRZ PRO FX730V KAW W/61SD (23.5HP)	Mowers	\$8,106.00	16%	\$1,296.96	\$6,809.04
251	XRZ PRO RS FX651V KAW W/48SD (20.5HP)	Mowers	\$8,897.00	16%	\$1,423.52	\$7,473.48
252	XRZ PRO RS FX691V KAW W/52SD (22HP)	Mowers	\$9,078.00	16%	\$1,452.48	\$7,625.52
253	XRZ PRO RS FX730V KAW W/61SD (23.5HP)	Mowers	\$9,524.00	16%	\$1,523.84	\$8,000.16
254	XRZ PRO RS FX850V KAW W/61SD (27HP)	Mowers	\$9,955.00	16%	\$1,592.80	\$8,362.20
255	XRZ PRO RS FX850V KAW W/61SD (27HP)	Mowers	\$10,136.00	16%	\$1,621.76	\$8,514.24
256	QUICKCAT FX600V KAW 36SD (19HP)	Mowers	\$9,281.00	16%	\$1,484.96	\$7,796.04
257	QUICKCAT FX651V KAW 48SD (20.5HP)	Mowers	\$10,128.00	16%	\$1,620.48	\$8,507.52
258	QUICKCAT FX691V KAW 52SD (22HP)	Mowers	\$10,352.00	16%	\$1,656.32	\$8,695.68
259	QUICKCAT FX730V KAW 61SD (23.5HP)	Mowers	\$10,730.00	16%	\$1,716.80	\$9,013.20
260	QUICKCAT FT730V KAW EFI 52SD (26HP)	Mowers	\$11,117.00	16%	\$1,778.72	\$9,338.28
261	QUICKCAT FT730V KAW EFI 61SD (26HP)	Mowers	\$11,321.00	16%	\$1,811.36	\$9,509.64
262	BC PROCAT 5000 BS 24VAN 48 TA	Mowers	\$10,771.00	16%	\$1,723.36	\$9,047.64
263	BC PROCAT 5000 BS 24VAN 52 TA	Mowers	\$10,832.00	16%	\$1,733.12	\$9,098.88
264	BC PROCAT 5000 BS 26VAN 61 TA	Mowers	\$11,515.00	16%	\$1,842.40	\$9,672.60
265	BC PROCAT 5000 FX691V 48 TA	Mowers	\$10,831.38	16%	\$1,733.02	\$9,098.36
266	BC PROCAT 5000 FX730V 52 TA	Mowers	\$11,291.00	16%	\$1,806.56	\$9,484.44
267	BC PROCAT 5000 FX801V 61 TA	Mowers	\$11,780.00	16%	\$1,884.80	\$9,895.20
268	BC PROCAT 6000 FX801V 52 TA	Mowers	\$12,338.00	16%	\$1,974.08	\$10,363.92
269	BC PROCAT 6000 FX801V 61 TA	Mowers	\$12,748.00	16%	\$2,039.68	\$10,708.32
270	BC PROCAT 6000MX FX850V 61 TA	Mowers	\$13,688.00	16%	\$2,190.08	\$11,497.92
271	BC PROCAT 6000MX FX850V EFI 61 TA	Mowers	\$14,042.00	16%	\$2,246.72	\$11,795.28
272	BC PREDPRO 7000 FX1000V 61 TA	Mowers	\$15,673.00	16%	\$2,507.68	\$13,165.32
273	BC PREDPRO 7000 FX1000V 61 PW	Mowers	\$15,954.00	16%	\$2,552.64	\$13,401.36
274	BC PREDPRO 7000 FX1000V 72 PW	Mowers	\$16,745.00	16%	\$2,679.20	\$14,065.80
275	BC PREDPRO 7000 FX1000V 72 TA	Mowers	\$16,464.00	16%	\$2,634.24	\$13,829.76
276	BC PREDPRO 7000 B&S 993 EFI 61 TA	Mowers	\$16,399.00	16%	\$2,623.84	\$13,775.16
277	BC PREDPRO 7000 B&S 993 EFI 72 TA	Mowers	\$16,900.00	16%	\$2,704.00	\$14,196.00

*See Schedule D2 - Bobcat Price Pages for Complete Listing of All Factory Options and Attachments

Steiner Tractors

Item #	EQUIPMENT MAKE & MODEL:	EQUIPMENT CATEGORY	MSRP	% Discount Off MSRP	Discount	Total Cost (Includes delivery & setup)
	Commercial Mowers					
278	450-25 - Tractor	Tractors	\$23,990.00	16%	\$3,838.40	\$20,151.60
279	450-32 - Tractor	Tractors	\$24,290.00	16%	\$3,886.40	\$20,403.60
280	450-37 - Tractor	Tractors	\$21,850.00	16%	\$3,496.00	\$18,354.00
281	450DX-25 - Tractor	Tractors	\$19,140.00	16%	\$3,062.40	\$16,077.60
282	235 - Tractor	Tractors	\$20,224.00	16%	\$3,235.84	\$16,988.16
283	Steiner Options, Attachments & Implements	Tractors		16%		

*See Schedule D2 - for Steiner Price Pages for Complete Listing of All Factory Options and Attachments

Ryan Turf Equipment

Item #	EQUIPMENT MAKE & MODEL:	EQUIPMENT CATEGORY	MSRP	% Discount Off MSRP	Discount	Total Cost (Includes delivery & setup)
	Turf Equipment					
284	RYAN-LAWNNAIRE IV, HONDA GX120, 4.0HP*	Aerators	\$3,206.00	16%	\$512.96	\$2,693.04
285	RYAN-LAWNNAIRE IV, B&S INTEK 850, 6.0HP*	Aerators	\$2,818.00	16%	\$450.88	\$2,367.12
286	RYAN-LAWNNAIRE V, HONDA GX120, 4.0HP*	Aerators	\$3,582.00	16%	\$573.12	\$3,008.88
287	RYAN-LAWNNAIRE V, B&S INTEK 850, 6.0HP*	Aerators	\$3,206.00	16%	\$512.96	\$2,693.04
288	RYAN-LAWNNAIRE IV-EST, HONDA GX120, 4.0HP*	Aerators	\$3,372.00	16%	\$539.52	\$2,832.48
289	RYAN-LAWNNAIRE IV-EST, B&S INTEK 850, 6.0HP*	Aerators	\$3,129.00	16%	\$500.64	\$2,628.36
290	RYAN-LAWNNAIRE V-EST, HONDA GX120, 4.0HP*	Aerators	\$3,807.00	16%	\$609.12	\$3,197.88
291	RYAN-LAWNNAIRE V-EST, B&S INTEK 850, 6.0HP*	Aerators	\$3,496.00	16%	\$559.36	\$2,936.64
292	RYAN-LAWNNAIRE 28, HONDA GX200, 5.5HP*	Aerators	\$7,513.00	16%	\$1,202.08	\$6,310.92
293	RYAN-LAWNNAIRE TOW 36"	Aerators	\$3,146.00	16%	\$503.36	\$2,642.64
294	RYAN-RENOVAIRE TOW 72"	Aerators	\$8,199.00	16%	\$1,311.84	\$6,887.16
295	RYAN-LAWNNAIRE, 3PT, 36, CAT 0 or 1	Aerators	\$2,845.00	16%	\$455.20	\$2,389.80
296	RYAN-LAWNNAIRE, 3PT, 48, CAT 0 or 1	Aerators	\$3,932.00	16%	\$629.12	\$3,302.88
297	RYAN-TRACAIRE, 3PT, 72, CAT 1	Aerators	\$5,496.00	16%	\$879.36	\$4,616.64
298	RYAN-LAWNNAIRE, 3PT, 36, CAT 0 or 1	Aerators	\$2,845.00	16%	\$455.20	\$2,389.80
299	RYAN-LAWNNAIRE, 3PT, 48, CAT 0 or 1	Aerators	\$3,932.00	16%	\$629.12	\$3,302.88
300	RYAN-TRACAIRE, 3PT, 72, CAT 1	Aerators	\$5,496.00	16%	\$879.36	\$4,616.64
301	RYAN-LAWNNAIRE, ZTS, 15.0HP*	Aerators	\$11,845.00	16%	\$1,895.20	\$9,949.80
302	RYAN-MATAWAY OVSDR, HONDA GX390, 11.7HP*	Overseeder	\$7,511.00	16%	\$1,201.76	\$6,309.24
303	RYAN-MATAWAY, HONDA GX390, 11.7HP*	Power Rakes	\$5,309.00	16%	\$849.44	\$4,459.56

304	RENOTHIN V B&S FLAIL, 6.5HP*	Renothin	\$1,761.00	16%	\$281.76	\$1,479.24
305	RENOTHIN V HONDA FLAIL, 5.5HP*	Renothin	\$1,869.00	16%	\$299.04	\$1,569.96
306	RENOTHIN V B&S SPRING TINE, 6.5HP*	Renothin	\$1,761.00	16%	\$281.76	\$1,479.24
307	RENOTHIN V HONDA SPRING TINE, 5.5HP*	Renothin	\$1,869.00	16%	\$299.04	\$1,569.96
308	RENOTHIN V B&S FIXED BLADE, 6.5HP*	Renothin	\$1,761.00	16%	\$281.76	\$1,479.24
309	RENOTHIN V HONDA FIXED BLADE, 5.5HP*	Renothin	\$1,869.00	16%	\$299.04	\$1,569.96
310	RYAN-JR SODCTR 12, B&S VNGD, 6.5HP*	Sod Cutters	\$4,924.00	16%	\$787.84	\$4,136.16
311	RYAN-JR SODCTR 12, HONDA GX160, 5.5HP*	Sod Cutters	\$5,207.00	16%	\$833.12	\$4,373.88
312	RYAN-JR SODCTR 18, B&S VNGD, 6.5HP*	Sod Cutters	\$5,312.00	16%	\$849.92	\$4,462.08
313	RYAN-JR SODCTR 18, HONDA GX160, 5.5HP*	Sod Cutters	\$5,545.00	16%	\$887.20	\$4,657.80
314	RYAN-Heavy Duty SODCTR 16, HONDA GX390, 11.7HP*	Sod Cutters	\$12,947.00	16%	\$2,071.52	\$10,875.48
315	RYAN-Heavy Duty SODCTR 18, HONDA GX390, 11.7HP*	Sod Cutters	\$13,222.00	16%	\$2,115.52	\$11,106.48
316	RYAN-HYDRO-JR 18, HONDA GX160	Sod Cutters	\$6,199.00	16%	\$991.84	\$5,207.16
317	RYAN-HYDRO-JR 24, HONDA GX160	Sod Cutters	\$6,699.00	16%	\$1,071.84	\$5,627.16
318	RYAN-HYDRO-JR 18, VANGUARD	Sod Cutters	\$5,999.00	16%	\$959.84	\$5,039.16
319	RYAN-TOTE TRAILER	Trailer	\$2,384.00	16%	\$381.44	\$2,002.56
320	Ryan Options and Attachments	Turf Equipment		16%		

*See Schedule D2 - for Ryan Price Pages for Complete Listing of All Factory Options and Attachments



Bobcat®

BOBCAT COMPANY SUGGESTED PRICE LIST



Bobcat Company

ORDER ADDRESS:

CLARK EQUIPMENT COMPANY dba BOBCAT COMPANY
250 EAST BEATON DRIVE
PO BOX 6000
WEST FARGO, ND 58078-6000

Government Sales Points of Contact:

Phone:

Heather Messmer - Government Accounts Sales Support Mgr.
heather.messmer@doosan.com

(701) 241-8719

Jesse Rheault - Government Account Manager
jesse.rheault@doosan.com

(701) 241-8759

Barry Hanson - Government Account Manager
barry.hanson@doosan.com

(701) 241-8793

Randy Fuss - Director, Government Accounts
randy.fuss@doosan.com

(701) 241-8746

TOLL FREE #: 800-965-4232, Opt#2
FAX#: 701-280-7860

PROMPT PAYMENT TERMS: Net 30
TIME OF DELIVERY: 60 to 90 Days ARO
COMMERCIAL CREDIT CARD: Accepted (Visa/Mastercard/American Express)

TID#: 38-0425350

REMIT TO ADDRESS:

CLARK EQUIPMENT COMPANY dba BOBCAT COMPANY
PO BOX 74007382
CHICAGO, IL 60674

Product	 Bobcat	Discount Percent
Skid Steer Loaders		30.0%
Compact Track Loaders		30.0%
All Wheel Steer Loaders		24.0%
Small Articulating Wheel Loaders		20.0%
Loader Attachments		24.0%
Compact Excavators		30.0%
Large Excavators		28.0%
Excavator Attachments		24.0%
Mini Track Loaders (MTL)		24.0%
MTL Attachments		24.0%
Toolcat		15.0%
Toolcat Attachments		24.0%
Compact Tractors		20.0%
Compact Tractor Implements and Attachments		24.0%
Utility Vehicles		16.0%
UV Attachments		24.0%
Versahandler		24.0%
VH Attachments		24.0%
BOB-CAT Mowers & Attachments		16.0%
RYAN Turf Equipment & Attachments		16.0%
Steiner Tractors & Attachments		16.0%



**S70 (Tier 4)
Bobcat Skid Steer Loader**



Standard Equipment

23.5 HP Tier 4 Diesel Engine	Lights: Front & Rear
Auxiliary Hydraulics	Operator Cab
Backup Alarm	- Includes: Suspension Cushion Seat, Parking Brake, Rear Window, Seat Bar, Seat Belt
Bob-Tach	- Roll Over Protective Structure (ROPS) meets SAE-J1040 & ISO 3471
Bobcat Interlock Control System (BICS TM)	- Falling Objects Protective Structure (FOPS) meets SAE-J1043 & ISO 3449, Level I
Controls: Bobcat Standard	Spark Arrestor Muffler
Glow Plugs (Automatically Activated)	Tires, 23 x 5.70-12, 4 PR, Bobcat Standard Duty
Horn	Warranty: 12 Months, Unlimited Hours
Instrumentation: Hourmeter, Engine Temperature Gauge, Fuel Gauge (On Tank), Voltmeter and Warning Lights	
Lift Arm Support	
Lift Path: Radius	

Quick Specs

	S70
Rated Operating Capacity	760 lbs.
Engine Model	D1005-E4B
Engine Fuel	Diesel
Engine Cooling	Liquid
Horsepower	23.5
Hydraulic Pump Capacity – Standard Flow	9.8 GPM
Travel Speed	6.1 MPH
Operating Weight	2,892 lbs.
Shipping Weight	2,545 lbs.
Cab Height	71.4"
Width (w/out Attachment)	35.5"
Length (w/out Attachment)	75.8"
Wheelbase	28.4"
Reach at Maximum Height	15.8"
Height to Hinge Pin	94.5"

**S70 (Tier 4)
Bobcat Skid Steer Loader**

Part Number	Description	SLP In US \$	Discount %	Discounted Price
M4003	S70 Bobcat Skid-Steer Loader (Equipped with T4 Engine)	\$22,926	30%	\$16,048.20

Part Number	Description	SLP In US \$	Discount %	Discounted Price
M4003-R02-C02	Cab Enclosure with Heater and Sound Reduction..... Includes Heater, Front Door with Wiper, Top and Side Sliding Windows, Rubber Floor Covers, Side Instrument Panel and Sound Reducing Foam Insulation.	\$1,838	30%	\$1,286.60
M4003-R05-C03	Suspension Seat (Standard Equipment).....	\$194	30%	\$135.80
M4003-R09-C02	23 x 8.50-12, 6 PR, Heavy Duty Tires..... Set of four tires in place of base equipment. Loader width 44"	\$194	30%	\$135.80

**S450 (Tier 4)
Bobcat Compact Skid Loader**



Standard Equipment

- | | |
|---|--|
| 49 HP Turbo Tier 4 Diesel Engine | Lights, Front & Rear |
| Auxiliary Hydraulics: Variable Flow | Operator Cab |
| Backup Alarm | - Includes: Adjustable Cushion Seat, Top & Rear |
| Bob-Tach | Windows, Parking Brake, Seat Bar & Seat Belt |
| Bobcat Interlock Control System (BICS™) | - Roll Over Protective Structure (ROPS) meets |
| Controls: Bobcat Standard | SAE-J1040 & ISO 3471 |
| Engine/Hydraulic Systems Shutdown | - Falling Object Protective Structure (FOPS) meets |
| Glow Plugs (Automatically Activated) | SAE-J1043 & ISO 3449, Level I; (Level |
| Horn | II is available through Bobcat Parts) |
| Instrumentation: Engine Temperature & Fuel Gauges,
Hourmeter, RPM and Warning Lights | Spark Arrestor Exhaust System |
| Lift Arm Support | Tires: 10-16.5, 10 PR, Bobcat Heavy Duty |
| Lift Path: Radius | |

Quick Specs

	S450
Rated Operating Capacity.....	1,300 lbs.
Engine Model.....	1.8L Bobcat Engine
Engine Fuel.....	Diesel
Engine Cooling.....	Liquid
Horsepower.....	49
Hydraulic Pump Capacity – Standard Flow.....	16.7 GPM
Travel Speed.....	7.1 MPH
Travel Speed – 2 Speed with SJC.....	6.5/9.2 MPH
Operating Weight.....	5,027 lbs.
Shipping Weight.....	4,520 lbs.
Cab Height.....	77.8"
Width (w/out Attachment).....	58.6"
Length (w/out Attachment).....	98.4"
Wheelbase.....	35.4"
Reach at Maximum Height.....	20.8"
Height to Hinge Pin.....	109.5"

**S450 (Tier 4)
Bobcat Compact Skid Loader**

Part Number	Description	Skid Steer Loader	SLP In US \$	Discount %	Discounted Price
-------------	-------------	-------------------	--------------	------------	------------------

M0201	S450 Skid Steer Loader (Equipped with Tier 4 Engine).....		\$35,380	30%	\$24,766.00
-------	---	--	----------	-----	-------------

Part Number	Description	Air Conditioned/Heated Cab Packages	SLP In US \$	Discount %	Discounted Price
-------------	-------------	-------------------------------------	--------------	------------	------------------

M__-P01-A51	A51 Option Package.....		\$5,369	30%	\$3,758.30
	Enclosed Cab with AC/Heat Suspension Seat Cab Accessories Package* Power Bob-Tach				

Part Number	Description	Heated Cab Packages	SLP In US \$	Discount %	Discounted Price
-------------	-------------	---------------------	--------------	------------	------------------

M__-P01-H51	H51 Option Package.....		\$3,798	30%	\$2,658.60
	Enclosed Cab with Heat Suspension Seat Cab Accessories Package* Power Bob-Tach				

Part Number	Description	Open Cab Packages	SLP In US \$	Discount %	Discounted Price
-------------	-------------	-------------------	--------------	------------	------------------

M__-P01-O31	O31 Option Package.....		\$957	30%	\$669.90
	Suspension Seat Cab Accessories Package*				

*Cab Accessories Package: Deluxe Headliner with Dome Light, Cab Accessory Harness, Power Port, Lower Interior Panels with Storage Compartments and Cup Holder.

Part Number	Description	Factory Installed Options	SLP In US \$	Discount %	Discounted Price
-------------	-------------	---------------------------	--------------	------------	------------------

Controls

M__-R01-C04	Selectable Joystick Control (SJC) with 2 Speed.....		\$2,013	30%	\$1,409.10
	Features include: 2 Speed Travel, Selectable patterns (ISO or H-Pattern), Auto Idle, Horsepower Management, Speed Management, Drive Response, Drift Compensation and Foot Pedal for Engine Speed Control. Must order the A51 or O51 Cab Package. Not allowed with H51 Package.				

**S550/S570/S590 (Tier 4)
Bobcat Compact Skid Loader**



Standard Equipment

- 61.0 HP Turbo Tier 4 Diesel Engine (S550/S570)
- 66.0 HP Turbo Tier 4 Diesel Engine (S590)
- Auxiliary Hydraulics: Variable Flow
- Backup Alarm
- Bob-Tach
- Bobcat Interlock Control System (BICS™)
- Controls: Bobcat Standard
- Cylinder Cushioning – Lift, Tilt

- Lights, Front & Rear
- Operator Cab
 - Includes: Adjustable Suspension Seat, Top & Rear Windows, Parking Brake, Seat Bar & Seat Belt
 - Roll Over Protective Structure (ROPS) meets SAE-J1040 & ISO 3471
 - Falling Object Protective Structure (FOPS) meets SAE-J1043 & ISO 3449, Level I; (Level

Engine/Hydraulic Systems Shutdown
 Glow Plugs (Automatically Activated)
 Horn
 Instrumentation: Engine Temperature & Fuel Gauges,
 Hourmeter, RPM and Warning Lights
 Lift Arm Support
 Lift Path: Radius (S550), Vertical (S570/S590)

It is available through Bobcat Parts)
 Spark Arrestor Exhaust System
 Tires: 10-16.5, 8 PR, Bobcat Standard Duty (S550/S570)
 Tires: 31 x 12-16.5, 10 PR, Bobcat Heavy Duty (S590)

Quick Specs

	S570	S590
Rated Operating Capacity.....	1,950 lbs.	2,100 lbs.
Engine Model.....	2.4L Bobcat Engine	2.4L Bobcat Engine
Engine Fuel.....	Diesel	Diesel
Engine Cooling.....	Liquid	Liquid
Horsepower.....	61	66
Hydraulic Pump Capacity – Standard Flow.....	17.1 GPM	17.1 GPM
Travel Speed.....	7.4 MPH	7.4 MPH
Travel Speed – 2 Speed with SJC.....	7.4/11.0 MPH	7.4/11.0 MPH
Operating Weight.....	6,480 lbs.	6,593 lbs.
Shipping Weight.....	5,812 lbs.	5,937 lbs.
Cab Height.....	77.8"	77.8"
Width (w/out Attachment).....	64.7"	65.2"
Length (w/out Attachment).....	104.6"	104.6"
Wheelbase.....	42.6"	42.6"
Reach at Maximum Height.....	32.6"	32.6"
Height to Hinge Pin.....	119.0"	119.0"

**S550/S570/S590 (Tier 4)
 Bobcat Compact Skid Loader**

Part Number	Skid Steer Loader Description	SLP In US \$	Discount %	Discounted Price
M0253	S550 Skid Steer Loader (Equipped with Tier 4 Engine).....	\$39,810	30%	\$27,867.00
M0259	S570 Skid Steer Loader (Equipped with Tier 4 Engine).....	\$42,001	30%	\$29,400.70
M0261	S590 Skid Steer Loader (Equipped with Tier 4 Engine).....	\$43,725	30%	\$30,607.50

Part Number	Machine Configuration Description	SLP In US \$	Discount %	Discounted Price
-------------	-----------------------------------	--------------	------------	------------------

CAN BE SELECTED WITH PACKAGES OR WITH INDIVIDUAL OPTIONS

Tires (S550& S570)

Set of 4 Tires in Place of Base Equipment

M__R09-C02	10-16.5, 10 PR, Bobcat Heavy Duty Tires..... Loader width 64.7"	\$269	30%	\$188.30
M__R09-C03	10-16.5, 10 PR, Bobcat Heavy Duty Tires Offset..... Loader width 59.5"	\$314	30%	\$219.80
M__R09-C06	31 x 12-16.5, 10 PR, Bobcat Heavy Duty Wide Flotation Tires..... Loader width 65.2"	\$634	30%	\$443.80

Tires (S590)

Set of 4 Tires in Place of Base Equipment

M0261-R09-C02	10-16.5, 10 PR, Bobcat Heavy Duty Tires..... Loader width 64.7"	\$0	30%	\$0.00
M0261-R09-C03	10-16.5, 10 PR, Bobcat Heavy Duty Tires Offset..... Loader width 59.5"	\$58	30%	\$40.60

Controls

M__R01-C04	Selectable Joystick Control (SJC)..... Features include: Selectable patterns (ISO or H-Pattern), Auto Idle, Horsepower Management, Speed Management, Drive Response, Drift Compensation and Foot Pedal for Engine Speed Control. *The Cab Accessories Package is required via Individual Factory Option if option	\$795	30%	\$556.50
------------	--	-------	-----	----------

Part Number	Comfort Cab Packages Description	SLP In US \$	Discount %	Discounted Price
-------------	----------------------------------	--------------	------------	------------------

MUST SELECT ONE COMFORT AND ONE PERFORMANCE PACKAGE OR SELECT INDIVIDUAL OPTIONS

M_-P07-C10	C10 Comfort Package..... Includes: Open Cab, Cab Accessories Package, Standard Panel, Adjustable Suspension Seat	\$495	30%	\$346.50
M_-P07-C23	C23 Comfort Package Includes: Enclosed Cab with AC/Heat, Sound Reduction, Cab Accessories Package, Standard Panel, Adjustable Suspension Seat	\$4,752	30%	\$3,326.40
M_-P07-C27	C27 Comfort Package..... Includes: Enclosed Cab with AC/Heat, Sound Reduction, Cab Accessories Package, Standard Panel, Radio, Heated Cloth Air Ride Suspension Seat	\$5,725	30%	\$4,007.50
M_-P07-C37	C37 Comfort Package..... Includes: Enclosed Cab with AC/Heat, Sound Reduction, Cab Accessories Package, Deluxe Instrument Panel with Keyless Start, Radio, Heated Cloth Air Ride Suspension Seat	\$6,435	30%	\$4,504.50

**S550/S570/S590 (Tier 4)
Bobcat Compact Skid Loader**

Part Number	Description	Performance Cab Packages	SLP in US \$	Discount %	Discounted Price
-------------	-------------	--------------------------	--------------	------------	------------------

MUST SELECT ONE COMFORT AND ONE PERFORMANCE PACKAGE OR SELECT INDIVIDUAL OPTIONS

<u>Standard Flow Packages:</u>					
M_-P06-P13	P13 Performance Package..... Includes: Power Bob-Tach, Hydraulic Bucket Positioning		\$1,418	30%	\$992.60
M_-P06-P20	P20 Performance Package..... Includes: 2-Speed		\$1,723	30%	\$1,206.10
M_-P06-P22	P22 Performance Package..... Includes: Power Bob-Tach, 2-Speed		\$2,583	30%	\$1,808.10
M_-P06-P24	P24 Performance Package..... Includes: Power Bob-Tach, 2-Speed, Hydraulic Bucket Positioning, Automatic Ride Control		\$3,882	30%	\$2,717.40
7374214	Attachment Control Kit For complete listing of Attachment Control Kits, P/N's and Descriptions – Refer to the Attachments Section of the Price Pages.		\$ _____	30%	#VALUE!
<u>High Flow Packages:</u>					
M_-P06-P68	P68 Performance Package..... Includes: Power Bob-Tach, Attachment Control Kit, High Flow, 2-Speed, Hydraulic Bucket Positioning, Automatic Ride Control		\$6,002	30%	\$4,201.40
M_-P06-P69	P69 Performance Package..... Includes: Power Bob-Tach, Attachment Control Kit, High Flow, 2-Speed, Hydraulic Bucket Positioning, Automatic Ride Control, Reversing Fan		\$6,618	30%	\$4,632.60

**S550/S570/S590 (Tier 4)
Bobcat Compact Skid Loader**

Part Number	Description	Individual Factory Options	SLP in US \$	Discount %	Discounted Price
-------------	-------------	----------------------------	--------------	------------	------------------

CANNOT BE ADDED TO ANY ORDER WITH COMFORT AND PERFORMANCE PACKAGE SELECTION

NOTE: Individual Options SLP includes a 20% premium when compared to ordering the option in a package

NOTE: Several individual options may require additional equipment, see details below. If the option requires additional equipment the Bobcat ordering systems will automatically add the required equipment to the order.

Individual Cab Options

M_-R25-C04	Enclosed Cab With AC/Heat..... Deluxe cab with heat and air conditioning		\$4,535	30%	\$3,174.50
M_-R25-C03	Enclosed Cab With Heat..... Deluxe cab with heat		\$2,677	30%	\$1,873.90
M_-R70-C02	Sound Reduction..... Reduces operator and by-stander noise levels		\$574	30%	\$401.80
M_-R08-C03	Deluxe Instrument Panel with Keyless Start..... Monitors key loader functions, communicates alerts and provides additional attachment information to track usage.		\$852	30%	\$596.40
M_-R26-C02	Radio.....		\$598	30%	\$418.60

M_-R80-C02	Includes weatherproof AM/FM/NOAA Weather Band Radio, Speakers, and Antenna. Works with MP3 or other portable music player. The Cab Accessories Package is required. See NOTE above. Cab Accessories Package.....	\$594	30%	\$415.80
M_-R05-C12	Deluxe Headliner with Dome Light, Cab Accessory Harness, Power Port, Lower Interior Panels with Storage Compartments and Cup Holder. Required for Reversing Fan, Hydraulic Bucket Positioning, Automatic Ride Control, and SJC, Radio, Air Ride Heated Seat, Power Bob-Tach. Required for Reversing Fan, Hydraulic Bucket Positioning, Automatic Ride Control, and SJC, Radio, Air Ride Heated Seat, Power Bob-Tach Cloth Heated Air Ride Suspension Seat.....	\$570	30%	\$399.00

**S550/S570/S590 (Tier 4)
Bobcat Compact Skid Loader**

Part Number	Description	Individual Factory Option	SLP in US \$	Discount %	Discounted Price
<i>Individual Performance Options</i>					
M_-R06-C03	Power Bob-Tach.....	Connect and disconnect non-hydraulic attachments from inside the cab The Cab Accessories Package is required. See NOTE above.	\$1,032	30%	\$722.40
M_-R28-C02	7-Pin Attachment Control Kit.....	Required for High Flow Hydraulics.	\$294	30%	\$205.80
M_-R03-C03	High Flow Hydraulics.....	Provides 26.7 GPM and 3500 PSI for attachment operation. The 7-pin attachment control kit is required.	\$2,250	30%	\$1,575.00
M_-R04-C02	2-Speed.....	Includes 2-Speed motors and 3-Point Seat Belt Low Travel Speed 7.1 MPH, High Travel Speed 10.4 MPH	\$2,068	30%	\$1,447.60
M_-R11-C02	Hydraulic Bucket Positioning.....	Bucket Positioning helps the operator keep the same tilt of the load during lifting. Includes On/Off switch. The Cab Accessories Package is required. See NOTE above.	\$670	30%	\$469.00
M_-R33-C02	Automatic Ride Control.....	Automatically activates by detecting increased hydraulic lift arm pressure when the loader is carrying material. Includes on/off switch. The Cab Accessories Package is required. See NOTE above.	\$889	30%	\$622.30
M_-R32-C02	Reversing Fan.....	Temporarily reverses the cooling fan direction to blow dust and small debris from the radiator and rear screens. Includes three operating modes: Automatic, Momentary, & OFF. The Cab Accessories Package is required. See NOTE above.	\$739	30%	\$517.30

**S595 (Tier 4)
Bobcat Compact Skid Loader**



Standard Equipment

- | | |
|---|--|
| <ul style="list-style-type: none"> 74.0 HP Turbo Tier 4 Diesel Engine (S595) 2-Speed Travel Auxiliary Hydraulics: Variable Flow Backup Alarm Bob-Tach Bobcat Interlock Control System (BICS™) Controls: Bobcat Standard Cylinder Cushioning – Lift, Tilt Engine/Hydraulic Systems Shutdown Glow Plugs (Automatically Activated) Horn Instrumentation: Engine Temperature & Fuel Gauges, Hourmeter, RPM and Warning Lights Lift Arm Support | <ul style="list-style-type: none"> Lights, Front & Rear Operator Cab <ul style="list-style-type: none"> - Includes: Adjustable Suspension Seat, Top & Rear Windows, Parking Brake, Seat Bar & Seat Belt - Roll Over Protective Structure (ROPS) meets SAE-J1040 & ISO 3471 - Falling Object Protective Structure (FOPS) meets SAE-J1043 & ISO 3449, Level I; (Level II is available through Bobcat Parts) Spark Arrestor Exhaust System Tires: 31 x 12-16.5, 10 PR, Bobcat Heavy Duty (S590) |
|---|--|

Quick Specs

	<u>S595</u>
Rated Operating Capacity.....	2,200 lbs.
Engine Model.....	2.4L Bobcat Engine
Engine Fuel.....	Diesel
Engine Cooling.....	Liquid
Horsepower.....	74
Hydraulic Pump Capacity – Standard Flow.....	17.1 GPM
Travel Speed.....	7.4 MPH
Travel Speed – 2 Speed with SJC.....	7.4/11.0 MPH
Operating Weight.....	6,793 lbs.
Shipping Weight.....	6,137 lbs.
Cab Height.....	77.8"
Width (w/out Attachment).....	65.2"
Length (w/out Attachment).....	104.6"
Wheelbase.....	42.6"
Reach at Maximum Height.....	32.6"
Height to Hinge Pin.....	119.0"

**S595 (Tier 4)
Bobcat Compact Skid Loader**

Part Number	Description	Skid Steer Loader	SLP In US \$	Discount %	Discounted Price
M0247	S595 Skid Steer Loader (Equipped with Tier 4 Engine).....		\$46,483	30%	\$32,538.10

Part Number	Description	Machine Configuration	SLP In US \$	Discount %	Discounted Price
-------------	-------------	-----------------------	--------------	------------	------------------

CAN BE SELECTED WITH PACKAGES **OR** WITH INDIVIDUAL OPTIONS

Tires (\$595)

Set of 4 Tires in Place of Base Equipment

M0261-R09-C02	10-16.5, 10 PR, Bobcat Heavy Duty Tires..... Loader width 64.7"	\$0	30%	\$0.00
M0261-R09-C03	10-16.5, 10 PR, Bobcat Heavy Duty Tires Offset..... Loader width 59.5"	\$58	30%	\$40.60

Controls

M_-R01-C04	Selectable Joystick Control (SJC)..... Features include: Selectable patterns (ISO or H-Pattern), Auto Idle, Horsepower Management, Speed Management, Drive Response, Drift Compensation and Foot Pedal for Engine Speed Control. *The Cab Accessories Package is required via Individual Factory Option if option ordered without package.	\$795	30%	\$556.50
------------	---	-------	-----	----------

Part Number	Description	Comfort Cab Packages	SLP In US \$	Discount %	Discounted Price
-------------	-------------	----------------------	--------------	------------	------------------

MUST SELECT ONE COMFORT AND ONE PERFORMANCE PACKAGE OR SELECT INDIVIDUAL OPTIONS

M_-P07-C10	C10 Comfort Package..... Includes: Open Cab, Cab Accessories Package, Standard Panel, Adjustable Suspension Seat	\$495	30%	\$346.50
M_-P07-C23	C23 Comfort Package..... Includes: Enclosed Cab with AC/Heat, Sound Reduction, Cab Accessories Package, Standard Panel, Adjustable Suspension Seat	\$4,752	30%	\$3,326.40
M_-P07-C27	C27 Comfort Package..... Includes: Enclosed Cab with AC/Heat, Sound Reduction, Cab Accessories Package, Standard Panel, Radio, Heated Cloth Air Ride Suspension Seat	\$5,725	30%	\$4,007.50
M_-P07-C37	C37 Comfort Package..... Includes: Enclosed Cab with AC/Heat, Sound Reduction, Cab Accessories Package, Deluxe Instrument Panel with Keyless Start, Radio, Heated Cloth Air Ride Suspension Seat	\$6,435	30%	\$4,504.50

**S595 (Tier 4)
Bobcat Compact Skid Loader**

Bobcat Compact Skid Loader

Part Number	Description	Performance Cab Packages	SLP in US \$	Discount %	Discounted Price
MUST SELECT ONE COMFORT AND ONE PERFORMANCE PACKAGE OR SELECT INDIVIDUAL OPTIONS					
<u>Standard Flow Packages:</u>					
M0247-P06-P20	P20 Performance Package.....		\$0	30%	\$0.00
	Includes: 2-Speed				
M0247-P06-P22	P22 Performance Package.....		\$860	30%	\$602.00
	Includes: Power Bob-Tach, 2-Speed				
M0247-P06-P24	P24 Performance Package.....		\$2,159	30%	\$1,511.30
	Includes: Power Bob-Tach, 2-Speed, Hydraulic Bucket Positioning, Automatic Ride Control				
M0247-P06-P29	P29 Performance Package.....		\$3,020	30%	\$2,114.00
	Includes: Power Bob-Tach, Attachment Control Kit, 2-Speed, Hydraulic Bucket Positioning, Automatic Ride Control, Reversing Fan				
<u>High Flow Packages:</u>					
M0247-P06-P68	P68 Performance Package.....		\$4,279	30%	\$2,995.30
	Includes: Power Bob-Tach, Attachment Control Kit, High Flow, 2-Speed, Hydraulic Bucket Positioning, Automatic Ride Control				
M0247-P06-P69	P69 Performance Package.....		\$4,895	30%	\$3,426.50
	Includes: Power Bob-Tach, Attachment Control Kit, High Flow, 2-Speed, Hydraulic Bucket Positioning, Automatic Ride Control, Reversing Fan				

Part Number	Description	Individual Factory Options	SLP in US \$	Discount %	Discounted Price
-------------	-------------	----------------------------	--------------	------------	------------------

CANNOT BE ADDED TO ANY ORDER WITH COMFORT AND PERFORMANCE PACKAGE SELECTION

NOTE: Individual Options SLP includes a 20% premium when compared to ordering the option in a package

NOTE: Several individual options may require additional equipment, see details below. If the option requires additional equipment the Bobcat ordering systems will automatically add the required equipment to the order.

Individual Cab Options

M_-R25-C04	Enclosed Cab With AC/Heat.....		\$4,535	30%	\$3,174.50
	Deluxe cab with heat and air conditioning				
M_-R25-C03	Enclosed Cab With Heat.....		\$2,677	30%	\$1,873.90
	Deluxe cab with heat				
M_-R70-C02	Sound Reduction.....		\$574	30%	\$401.80
	Reduces operator and by-stander noise levels				
M_-R08-C03	Deluxe Instrument Panel with Keyless Start.....		\$852	30%	\$596.40
	Monitors key loader functions, communicates alerts and provides additional attachment information to track usage.				
M_-R26-C02	Radio.....		\$598	30%	\$418.60
	Includes weatherproof AM/FM/NOAA Weather Band Radio, Speakers, and Antenna. Works with MP3 or other portable music player. The Cab Accessories Package is required. See NOTE above.				
M_-R80-C02	Cab Accessories Package.....		\$594	30%	\$415.80
	Deluxe Headliner with Dome Light, Cab Accessory Harness, Power Port, Lower Interior Panels with Storage Compartments and Cup Holder. Required for Reversing Fan, Hydraulic Bucket Positioning, Automatic Ride Control, and SJC, Radio, Air Ride Heated Seat, Power Bob-Tach. Required for Reversing Fan, Hydraulic Bucket Positioning, Automatic Ride Control, and SJC, Radio, Air Ride Heated Seat, Power Bob-Tach				
M_-R05-C12	Cloth Heated Air Ride Suspension Seat.....		\$570	30%	\$399.00
	Includes Heat on/off switch on the back of the seat. The Cab Accessories Package is required. See NOTE above.				

**S595 (Tier 4)
Bobcat Compact Skid Loader**

Part Number	Description	Individual Factory Option	SLP in US \$	Discount %	Discounted Price
-------------	-------------	---------------------------	--------------	------------	------------------

Individual Performance Options

M_-R06-C03	Power Bob-Tach.....		\$1,032	30%	\$722.40
	Connect and disconnect non-hydraulic attachments from inside the cab The Cab Accessories Package is required. See NOTE above.				
M_-R28-C02	7-Pin Attachment Control Kit.....		\$294	30%	\$205.80
	Required for High Flow Hydraulics.				
M_-R03-C03	High Flow Hydraulics.....		\$2,250	30%	\$1,575.00
	Provides 26.7 GPM and 3500 PSI for attachment operation. The 7-pin attachment control kit is required.				
M_-R11-C02	Hydraulic Bucket Positioning.....		\$670	30%	\$469.00

	Bucket Positioning helps the operator keep the same tilt of the load during lifting. Includes On/Off switch. The Cab Accessories Package is required. See NOTE above.			
M_-R33-C02	Automatic Ride Control.....	\$889	30%	\$622.30
	Automatically activates by detecting increased hydraulic lift arm pressure when the loader is carrying material. Includes on/off switch. The Cab Accessories Package is required. See NOTE above.			
M_-R32-C02	Reversing Fan.....	\$739	30%	\$517.30
	Temporarily reverses the cooling fan direction to blow dust and small debris from the radiator and rear screens. Includes three operating modes: Automatic, Momentary, & OFF. The Cab Accessories Package is required. See NOTE above.			

S64
Bobcat Skid Steer Loader

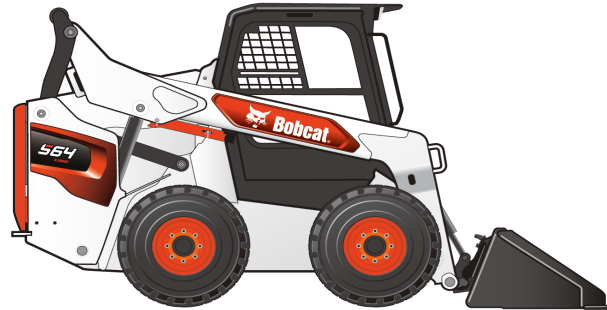

Standard Equipment

- | | |
|---|--|
| <ul style="list-style-type: none"> 68.0 HP Tier 4 Turbo Diesel V2 Engine Auxiliary Hydraulics: Variable Flow Backup Alarm Bob-Tach Bobcat Interlock Control System (BICS) Controls: Bobcat Standard Cylinder Cushioning - Lift, Tilt Engine/Hydraulic Performance De-rate Protection Glow Plugs (Automatically Activated) Horn Instrumentation: <ul style="list-style-type: none"> - 5" Display Panel (Rearview Camera Ready) with Engine Temperature & Fuel Gauges, Hourmeter, RPM, and Warning Indicators. Includes maintenance interval notification, fault display, job codes, quick start, and security lockouts. | <ul style="list-style-type: none"> Lift Arm Support Lift Path: Vertical Lights, Front & Rear LED Operator Cab <ul style="list-style-type: none"> - Includes: Adjustable Suspension Seat, Top & Rear Windows, Parking Brake, Seat Bar & Seat Belt - Roll Over Protective Structure (ROPS) meets SAE-J1040 & ISO 3471 - Falling Object Protective Structure (FOPS) meets SAE-J1043 & ISO 3449, Level I; (Level II is available through Bobcat Parts) Parking Brake: Wedge Brake System Tires: 10-16.5, 8PR, Bobcat Standard Duty Warranty: 2 years, or 2000 hours whichever occurs first Machine IQ Telematics |
|---|--|

Quick Specs

	S64
Rated Operating Capacity.....	2,300 lbs.
Engine Model.....	2.4L V2
Engine Fuel/Cooling.....	Diesel/Liquid
Horsepower.....	68
Hydraulic Pump Capacity – Standard Flow.....	17.6 GPM
Hydraulic Pump Capacity – High Flow (Optional).....	26.9 GPM
Travel Speed.....	7.4 MPH
Travel Speed – Two Speed	7.4/11.0 MPH
Operating Weight.....	6,974 lbs.
Shipping Weight.....	6,263 lbs.
Cab Height.....	80.5"
Width (w/out Attachment).....	64.7"
Length (w/out Attachment).....	107.0"
Wheelbase.....	44.6"
Reach at Maximum Height.....	34.2"
Height to Hinge Pin.....	120.0"

S64
Bobcat Skid Steer Loader

Part Number	Description	Skid Steer Loader	SLP In US \$	Discount %	Discounted Price
-------------	-------------	-------------------	--------------	------------	------------------

M0359 S64 Skid Steer Loader..... \$47,617 30% \$33,331.90

Part Number	Description	Machine Configuration	SLP In US \$	Discount %	Discounted Price
-------------	-------------	-----------------------	--------------	------------	------------------

CAN BE SELECTED WITH PACKAGES OR WITH INDIVIDUAL OPTIONS

Tires

M0359-R09-C02	10-16.5, 10 PR, Bobcat Heavy Duty Tires..... Machine width 64.6"		\$274	30%	\$191.80
M0359-R09-C03	10-16.5, 10 PR, Bobcat Heavy Duty Tires Offset..... Machine width 60.9"		\$320	30%	\$224.00
M0359-R09-C06	31x12-16.5, 10 PR, Bobcat Heavy Duty Wide Flotation Tires..... Machine width 66.4"		\$647	30%	\$452.90

Controls

M0359-R01-C04	Selectable Joystick Control (SJC)..... Features include: Selectable patterns (ISO or H-Pattern), Auto Idle, Horsepower Management, Speed Management, Drive Response, Drift Compensation and Foot Pedal for Engine Speed		\$811	30%	\$567.70
---------------	--	--	-------	-----	----------

Part Number	Description	Comfort Cab Packages	SLP In US \$	Discount %	Discounted Price
-------------	-------------	----------------------	--------------	------------	------------------

MUST SELECT ONE COMFORT AND ONE PERFORMANCE PACKAGE OR SELECT INDIVIDUAL OPTIONS

M_-P07-C40	C40 Comfort Package..... Includes: Open Cab, Radio Ready, Deluxe Headliner, Adjustable Vinyl Suspension Seat		\$726	30%	\$508.51
M_-P07-C52	C52 Comfort Package..... Includes: Enclosed Cab with HVAC, Sound Reduction, Radio Ready, HVAC Headliner, Adjustable Vinyl Suspension Seat, Premium LED Lights		\$5,157	30%	\$3,609.99
M_-P07-C68	C68 Comfort Package..... Includes: Enclosed Cab with HVAC, Sound Reduction, Touch Display, Heated Cloth Air Ride Suspension Seat, Premium LED Lights, Rear View Camera		\$7,372	30%	\$5,160.28
M_-P07-C77	C77 Comfort Package..... Includes: Clear Sides Enclosed Cab with Auto HVAC, Sound Reduction, Radio Ready, Heated Cloth Air Ride Suspension Seat, Premium LED Lights		\$7,280	30%	\$5,095.72
M_-P07-C88	C88 Comfort Package..... Includes: Clear Sides Enclosed Cab with Auto HVAC, Sound Reduction, Touch Display, Heated Cloth Air Ride Suspension Seat, Premium LED Lights, Rear View Camera		\$9,010	30%	\$6,306.74

S64
Bobcat Skid Steer Loader

Part Number	Description	Performance Cab Packages	SLP In US \$	Discount %	Discounted Price
-------------	-------------	--------------------------	--------------	------------	------------------

MUST SELECT ONE COMFORT AND ONE PERFORMANCE PACKAGE OR SELECT INDIVIDUAL OPTIONS

Standard Flow Packages

M_-P06-P17	P17 Performance Package..... Includes: Power Bob-Tach, 7-Pin Attachment Control, Dual Direction Bucket Positioning		\$2,128	30%	\$1,489.35
M_-P06-P20	P20 Performance Package..... Includes: Two-Speed		\$1,757	30%	\$1,230.22
M_-P06-P22	P22 Performance Package..... Includes Power Bob-Tach and Two-Speed		\$2,635	30%	\$1,844.26
M_-P06-P28	P28 Performance Package..... Includes: Power Bob-Tach, 7-Pin Attachment Control, Two-Speed, Dual Direction Bucket Positioning, Automatic Ride Control		\$4,641	30%	\$3,248.64
M_-P06-P29	P29 Performance Package..... Includes: Power Bob-Tach, Attachment Control, Two-Speed, Dual Direction Bucket Positioning, Automatic Ride Control, Reversing Fan		\$5,269	30%	\$3,688.47

High Flow Packages

M_-P06-P68	P68 Performance Package..... Includes: Power Bob-Tach, 7-Pin Attachment Control, High Flow, Two-Speed, Dual Direction Bucket Positioning, Automatic Ride Control		\$6,553	30%	\$4,587.39
M_-P06-P69	P69 Performance Package..... Includes: Power Bob-Tach, 7-Pin Attachment Control, High Flow, Two-Speed, Dual Direction Bucket Positioning, Automatic Ride Control, Reversing Fan		\$7,181	30%	\$5,026.90

Part Number	Description	Individual Factory Options	SLP in US \$	Discount %	Discounted Price
-------------	-------------	----------------------------	--------------	------------	------------------

CANNOT BE ADDED TO ANY ORDER WITH COMFORT AND PERFORMANCE PACKAGE SELECTION

NOTE: Individual Options SLP includes a 20% premium when compared to ordering the option in a package

NOTE: Several individual options may require additional equipment, see details below. If the option requires additional equipment the Bobcat ordering systems will automatically add the required equipment to the order.

Individual Cab Options

M_-R02-C02	Enclosed Cab with Heat only..... Enclosed Cab with side screens, door, & heater	\$2,813	30%	\$1,969.21
M_-R02-C03	Enclosed Cab with HVAC Enclosed Cab with side screens, door, & heat and air conditioning	\$4,626	30%	\$3,237.99
M_-R02-C04	Clear Side Enclosed Cab with Auto HVAC..... Clear side enclosed cab with heavy duty polycarbonate side windows, auto heat and air conditioning	\$6,036	30%	\$4,225.43
M_-R05-C11	Heated Air Ride Suspension Seat - Cloth Includes Heat on/off switch on the back of the seat.	\$581	30%	\$406.98
M_-R07-C02	Sound Reduction for Manual Controls..... Reduces operator and by-stander noise levels. Available for Enclosed Cabs with Manual Controls C	\$585	30%	\$409.84
M_-R07-C03	Sound Reduction for SJC Controls..... Reduces operator and by-stander noise levels. Available on Enclosed Cabs with SJC Controls Only	\$585	30%	\$409.84
M_-R08-C02	Radio Ready..... Includes Speakers and Antenna. Order Radio Head Unit Kit (Radio & Cradle) 7384580 from Parts.	\$180	30%	\$126.00

S64
Bobcat Skid Steer Loader

Part Number	Description	Individual Factory Options SLP in US \$	Discount %	Discounted Price
<u>Individual Cab Options</u>				
M_-R08-C03	Touch Display..... 7" Touch Screen Display with Integrated AM/FM Weatherband Radio, Bluetooth, USB Charging and Hands Free calling. Includes speakers and antenna. Monitors key loader functions, communicates alerts and provides additional attachment information to track usage.	\$1,806	30%	\$1,264.20
M_-R27-C02	Deluxe Headliner..... Standard Headliner with dome light and location for hands free microphone. Required for Touch Display on Non-Enclosed Cabs.	\$86	30%	\$60.20
M_-R52-C03	Rear View Camera..... Compatible with Standard Display OR Touch Display.	\$450	30%	\$315.00
M_-R55-C02	Premium LED Lights..... Front LED Lights with extended corner view lighting	\$192	30%	\$134.40
<u>Individual Performance Options</u>				
M0359-R03-C03	High-Flow Hydraulics..... Provides 26.9 GPM and 3500 PSI for attachment operation. When adding High-Flow Hydraulics the 7-Pin Attachment Control will automatically be added.	\$2,295	30%	\$1,606.50
M_-R04-C02	Two-Speed Travel Includes Two-Speed Travel motors and 3-Point Seat Belt□ Low Travel Speed 7.4 MPH, High Travel Speed 11.0 MPH	\$2,109	30%	\$1,476.55
M_-R06-C03	Power Bob-Tach..... Connect and disconnect non-hydraulic attachments from inside the cab.	\$1,053	30%	\$736.85
M0359-R11-C02	Dual Direction Bucket Positioning..... Bucket Positioning helps the operator keep the same tilt of the load during lifting (up) and retracting (down). Includes On/Off switch. This option is only available with the Power Bob-Tach	\$1,201	30%	\$840.70
M_-R28-C02	7-Pin Attachment Control..... Electrical connection for selected attachments. Required for High Flow Hydraulics.	\$300	30%	\$209.92
M_-R32-C02	Reversing Fan..... Temporarily reverses the cooling fan direction to blow dust and small debris from the radiator and rear screens. Includes three operating modes: Automatic, Momentary and OFF.	\$754	30%	\$527.65
M_-R33-C02	Automatic Ride Control..... Automatically activates by detecting increased hydraulic lift arm pressure when the loader is carrying material. Includes on/off switch.	\$907	30%	\$634.75

S66
Bobcat Skid Steer Loader

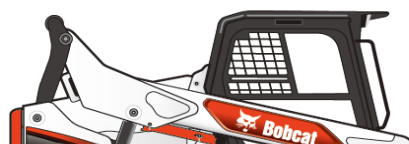

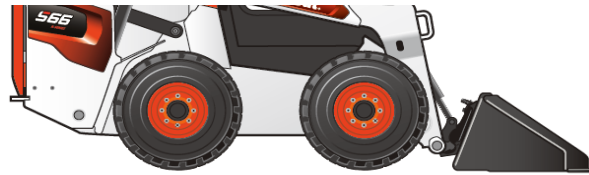

Standard Equipment

- | | |
|---|--|
| <p>74.0 HP Tier 4 Turbo Diesel Bobcat V2 Engine
 Auxiliary Hydraulics: Variable Flow
 Backup Alarm
 Bob-Tach
 Bobcat Interlock Control System (BICS)
 Controls: Bobcat Standard
 Cylinder Cushioning - Lift, Tilt
 Engine/Hydraulic Performance De-rate Protection
 Glow Plugs (Automatically Activated)
 Horn
 Instrumentation:
 - 5" Display Panel (Rearview Camera Ready) with Engine Temperature & Fuel Gauges, Hourmeter, RPM, and Warning Indicators. Includes maintenance interval notification, fault display, job codes, quick start, and security lockouts.</p> | <p>Lift Arm Support
 Lift Path: Vertical
 Lights, Front & Rear LED
 Operator Cab
 - Includes: Adjustable Suspension Seat, Top & Rear Windows, Parking Brake, Seat Bar & 3-Point Seat Belt
 - Roll Over Protective Structure (ROPS) meets SAE-J1040 & ISO 3471
 - Falling Object Protective Structure (FOPS) meets SAE-J1043 & ISO 3449, Level I; (Level II is available through Bobcat Parts)
 Parking Brake: Wedge Brake System
 Tires: 31x12x16.5, 10PR, Bobcat Super Float
 Two-Speed
 Warranty: 2 years, or 2000 hours whichever occurs first
 Machine IQ Telematics</p> |
|---|--|

Quick Specs

	S66
Rated Operating Capacity.....	2,400 lbs.
Engine Model.....	2.4L V2
Engine Fuel/Cooling.....	Diesel/Liquid
Horsepower.....	74
Hydraulic Pump Capacity – Standard Flow.....	17.6 GPM
Hydraulic Pump Capacity – High Flow (Optional).....	26.9 GPM
Travel Speed.....	7.4 MPH
Travel Speed – Two Speed	7.4/11.0 MPH
Operating Weight.....	7,154 lbs.
Shipping Weight.....	6,443 lbs.
Cab Height.....	80.5"
Width (w/out Attachment).....	64.7"
Length (w/out Attachment).....	107.0"
Wheelbase.....	44.6"
Reach at Maximum Height.....	34.2"
Height to Hinge Pin.....	120.0"

S66 Bobcat Skid Steer Loader

Part Number	Description	Skid Steer Loader	SLP In US \$	Discount %	Discounted Price
M0347	S66 Skid Steer Loader.....		\$50,874	30%	\$35,611.80

Part Number	Description	Machine Configuration	SLP In US \$	Discount %	Discounted Price
-------------	-------------	-----------------------	--------------	------------	------------------

CAN BE SELECTED WITH PACKAGES OR WITH INDIVIDUAL OPTIONS

Tires

M0347-R09-C02	10-16.5, 10 PR, Bobcat Heavy Duty Tires..... Machine width 64.6"	\$0	30%	\$0.00
M0347-R09-C03	10-16.5, 10 PR, Bobcat Heavy Duty Tires Offset..... Machine width 60.9"	\$70	30%	\$49.00

Controls

M0347-R01-C04	Selectable Joystick Control (SJC)..... Features include: Selectable patterns (ISO or H-Pattern), Auto Idle, Horsepower Management, Speed Management, Drive Response, Drift Compensation and Foot Pedal for Engine Speed	\$811	30%	\$567.70
---------------	--	-------	-----	----------

Part	Comfort Cab Packages	Discount	Discounted
------	----------------------	----------	------------

Number	Description	SLP In US \$	%	Price
MUST SELECT ONE COMFORT AND ONE PERFORMANCE PACKAGE OR SELECT INDIVIDUAL OPTIONS				
M_-P07-C40	C40 Comfort Package..... Includes: Open Cab, Radio Ready, Deluxe Headliner, Adjustable Vinyl Suspension Seat	\$726	30%	\$508.51
M_-P07-C52	C52 Comfort Package..... Includes: Enclosed Cab with HVAC, Sound Reduction, Radio Ready, HVAC Headliner, Adjustable Vinyl Suspension Seat, Premium LED Lights	\$5,157	30%	\$3,609.99
M_-P07-C68	C68 Comfort Package..... Includes: Enclosed Cab with HVAC, Sound Reduction, Touch Display, Heated Cloth Air Ride Suspension Seat, Premium LED Lights, Rear View Camera	\$7,372	30%	\$5,160.28
M_-P07-C77	C77 Comfort Package..... Includes: Clear Sides Enclosed Cab with Auto HVAC, Sound Reduction, Radio Ready, Heated Cloth Air Ride Suspension Seat, Premium LED Lights	\$7,280	30%	\$5,095.72
M_-P07-C88	C88 Comfort Package..... Includes: Clear Sides Enclosed Cab with Auto HVAC, Sound Reduction, Touch Display, Heated Cloth Air Ride Suspension Seat, Premium LED Lights, Rear View Camera	\$9,010	30%	\$6,306.74

Part Number	Description	Performance Cab Packages	SLP In US \$	Discount %	Discounted Price
MUST SELECT ONE COMFORT AND ONE PERFORMANCE PACKAGE OR SELECT INDIVIDUAL OPTIONS					
<u>Standard Flow Packages</u>					
M0347-P06-P20	P20 Performance Package..... Includes: Two-Speed		\$0	30%	\$0.00
M0347-P06-P22	P22 Performance Package..... Includes Power Bob-Tach and Two-Speed		\$877	30%	\$614.04
M0347-P06-P28	P28 Performance Package..... Includes: Power Bob-Tach, 7-Pin Attachment Control, Two-Speed, Dual Direction Bucket Positioning, Automatic Ride Control		\$2,883	30%	\$2,018.42

S66 Bobcat Skid Steer Loader

Part Number	Description	Performance Cab Packages	SLP In US \$	Discount %	Discounted Price
M0347-P06-P29	P29 Performance Package..... Includes: Power Bob-Tach, Attachment Control, Two-Speed, Dual Direction Bucket Positioning, Automatic Ride Control, Reversing Fan		\$3,512	30%	\$2,458.25
<u>High Flow Packages</u>					
M0347-P06-P68	P68 Performance Package..... Includes: Power Bob-Tach, 7-Pin Attachment Control, High Flow, Two-Speed, Dual Direction Bucket Positioning, Automatic Ride Control		\$4,796	30%	\$3,357.17
M0347-P06-P69	P69 Performance Package..... Includes: Power Bob-Tach, 7-Pin Attachment Control, High Flow, Two-Speed, Dual Direction Bucket Positioning, Automatic Ride Control, Reversing Fan		\$5,424	30%	\$3,797.00

Part Number	Description	Individual Factory Options	SLP in US \$	Discount %	Discounted Price
-------------	-------------	----------------------------	--------------	------------	------------------

CANNOT BE ADDED TO ANY ORDER WITH COMFORT AND PERFORMANCE PACKAGE SELECTION

NOTE: Individual Options SLP includes a 20% premium when compared to ordering the option in a package

NOTE: Several individual options may require additional equipment, see details below. If the option requires additional equipment the Bobcat ordering systems will automatically add the required equipment to the order.

Individual Cab Options

M_-R02-C02	Enclosed Cab with Heat only..... Enclosed Cab with side screens, door, & heater		\$2,813	30%	\$1,969.21
M_-R02-C03	Enclosed Cab with HVAC Enclosed Cab with side screens, door, & heat and air conditioning		\$4,626	30%	\$3,237.99
M_-R02-C04	Clear Side Enclosed Cab with Auto HVAC..... Clear side enclosed cab with heavy duty polycarbonate side windows, auto heat and air conditioning		\$6,036	30%	\$4,225.43
M_-R05-C11	Heated Air Ride Suspension Seat - Cloth Includes Heat on/off switch on the back of the seat.		\$581	30%	\$406.98
M_-R07-C02	Sound Reduction for Manual Controls..... Reduces operator and by-stander noise levels. Available for Enclosed Cabs with Manual Controls C		\$585	30%	\$409.84
M_-R07-C03	Sound Reduction for SJC Controls.....		\$585	30%	\$409.84

M_-R08-C02	Reduces operator and by-stander noise levels. Available on Enclosed Cabs with SJC Controls Only Radio Ready.....	\$180	30%	\$126.00
	Includes Speakers and Antenna. Order Radio Head Unit Kit (Radio & Cradle) 7384580 from Parts.			
M_-R08-C03	Touch Display.....	\$1,806	30%	\$1,264.20
	7" Touch Screen Display with Integrated AM/FM Weatherband Radio, Bluetooth, USB Charging and Hands Free calling. Includes speakers and antenna. Monitors key loader functions, communicates alerts and provides additional attachment information to track usage.			
M_-R27-C02	Deluxe Headliner.....	\$86	30%	\$60.20
	Standard Headliner with dome light and location for hands free microphone. Required for Touch Display on Non-Enclosed Cabs.			
M_-R52-C03	Rear View Camera.....	\$450	30%	\$315.00
	Compatible with Standard Display OR Touch Display.			
M_-R55-C02	Premium LED Lights.....	\$192	30%	\$134.40
	Front LED Lights with extended corner view lighting			

S66
Bobcat Skid Steer Loader

Part Number	Description	Individual Factory Options	SLP in US \$	Discount %	Discounted Price
<i>Individual Performance Options</i>					
M0347-R03-C03	High-Flow Hydraulics.....		\$2,295	30%	\$1,606.50
	Provides 26.9 GPM and 3500 PSI for attachment operation. When adding High-Flow Hydraulics the 7-Pin Attachment Control will automatically be added.				
M_-R06-C03	Power Bob-Tach.....		\$1,053	30%	\$736.85
	Connect and disconnect non-hydraulic attachments from inside the cab.				
M0347-R11-C02	Dual Direction Bucket Positioning.....		\$1,201	30%	\$840.70
	Bucket Positioning helps the operator keep the same tilt of the load during lifting (up) and retracting (down). Includes On/Off switch. This option is only available with the Power Bob-Tach				
M_-R28-C02	7-Pin Attachment Control.....		\$300	30%	\$209.92
	Electrical connection for selected attachments. Required for High Flow Hydraulics.				
M_-R32-C02	Reversing Fan.....		\$754	30%	\$527.65
	Temporarily reverses the cooling fan direction to blow dust and small debris from the radiator and rear screens. Includes three operating modes: Automatic, Momentary and OFF.				
M_-R33-C02	Automatic Ride Control.....		\$907	30%	\$634.75
	Automatically activates by detecting increased hydraulic lift arm pressure when the loader is carrying material. Includes on/off switch.				

S630/S650 (Tier 4)
Bobcat Compact Skid Loader

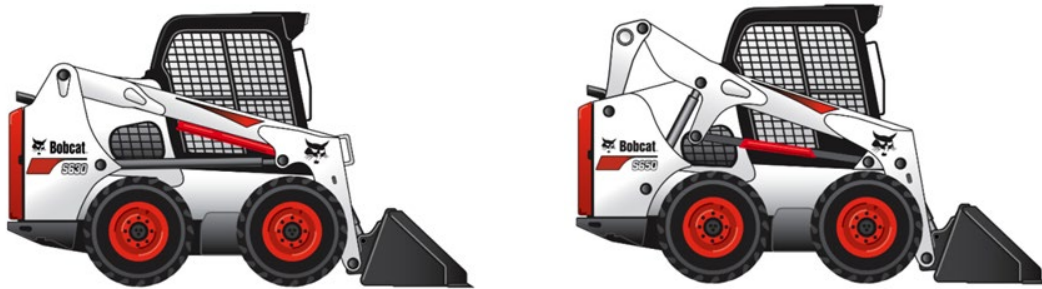

Standard Equipment

- | | |
|---|---|
| <ul style="list-style-type: none"> 74.0 HP Turbo Tier 4 Diesel Engine Auxiliary Hydraulics: Variable Flow Backup Alarm Bob-Tach Bobcat Interlock Control System (BICS™) Controls: Bobcat Standard Cylinder Cushioning – Lift, Tilt Engine/Hydraulic Systems Shutdown Glow Plugs (Automatically Activated) Horn Instrumentation: Engine Temperature & Fuel Gauges, Hourmeter, RPM and Warning Lights Lift Arm Support Lift Path: Radius (S630), Vertical (S650) | <ul style="list-style-type: none"> Lights, Front & Rear Operator Cab <ul style="list-style-type: none"> - Includes: Adjustable Suspension Seat, Top & Rear Windows, Parking Brake, Seat Bar & Seat Belt - Roll Over Protective Structure (ROPS) meets SAE-J1040 & ISO 3471 - Falling Object Protective Structure (FOPS) meets SAE-J1043 & ISO 3449, Level I; (Level II is available through Bobcat Parts) Spark Arrestor Exhaust System Tires: 12-16.5, 12 PR, Bobcat Heavy Duty (S590) |
|---|---|

Quick Specs

	S630	S650
Rated Operating Capacity.....	2,180 lbs.	2,690 lbs.
Engine Model.....	2.4L Bobcat Engine	2.4L Bobcat Engine
Engine Fuel.....	Diesel	Diesel
Engine Cooling.....	Liquid	Liquid
Horsepower.....	74	74
Hydraulic Pump Capacity – Standard Flow.....	23 GPM	23 GPM
Travel Speed.....	7.1 MPH	7.1 MPH
Travel Speed – 2 Speed with SJC.....	7.1/12.3 MPH	7.1/12.3 MPH
Operating Weight.....	7,610 lbs.	8,061 lbs.
Shipping Weight.....	7,057 lbs.	7,371 lbs.
Cab Height.....	81.3"	81.3"
Width (w/out Attachment).....	72.1"	72.1"
Length (w/out Attachment).....	108.4"	108.4"
Wheelbase.....	45.3"	45.3"
Reach at Maximum Height.....	21.4"	31.5"
Height to Hinge Pin.....	121.0"	124.0"

S630/S650 (Tier 4)
Bobcat Compact Skid Loader

Part Number	Description	Skid Steer Loader	SLP In US \$	Discount %	Discounted Price
M0265	S630 Skid Steer Loader (Equipped with T4 Engine).....		\$47,025	30%	\$32,917.50
M0269	S650 Skid Steer Loader (Equipped with T4 Engine).....		\$48,624	30%	\$34,036.80

Part Number	Description	Machine Configuration	SLP In US \$	Discount %	Discounted Price
--------------------	--------------------	------------------------------	---------------------	-------------------	-------------------------

CAN BE SELECTED WITH PACKAGES OR WITH INDIVIDUAL OPTIONS

Tires (\$595)

Set of 4 Tires in Place of Base Equipment

M026_-R09-C03	12-16.5, 12 Pr, Bobcat Heavy Duty Tires Offset..... Loader width 68.5"		\$92	30%	\$64.40
---------------	---	--	------	-----	---------

Controls

M026_-R01-C04	Selectable Joystick Control (SJC)..... Features include: Selectable patterns (ISO or H-Pattern), Auto Idle, Horsepower Management, Speed Management, Drive Response, Drift Compensation and Foot Pedal for Engine Speed Control. *The Cab Accessories Package is required via Individual Factory Option if option ordered without package.		\$945	30%	\$661.50
---------------	---	--	-------	-----	----------

Part Number	Description	Comfort Cab Packages	SLP In US \$	Discount %	Discounted Price
--------------------	--------------------	-----------------------------	---------------------	-------------------	-------------------------

MUST SELECT ONE COMFORT AND ONE PERFORMANCE PACKAGE OR SELECT INDIVIDUAL OPTIONS

M_-P07-C10	C10 Comfort Package..... Includes: Open Cab, Cab Accessories Package, Standard Panel, Adjustable Suspension Seat		\$495	30%	\$346.50
M_-P07-C23	C23 Comfort Package..... Includes: Enclosed Cab with AC/Heat, Sound Reduction, Cab Accessories Package, Standard Panel, Adjustable Suspension Seat		\$4,752	30%	\$3,326.40
M_-P07-C27	C27 Comfort Package..... Includes: Enclosed Cab with AC/Heat, Sound Reduction, Cab Accessories Package, Standard Panel, Radio, Heated Cloth Air Ride Suspension Seat		\$5,725	30%	\$4,007.50
M_-P07-C37	C37 Comfort Package..... Includes: Enclosed Cab with AC/Heat, Sound Reduction, Cab Accessories Package, Deluxe Instrument Panel with Keyless Start, Radio, Heated Cloth Air Ride Suspension Seat		\$6,435	30%	\$4,504.50

S630/S650 (Tier 4)
Bobcat Compact Skid Loader

Part Number	Description	Performance Cab Packages	SLP in US \$	Discount %	Discounted Price
MUST SELECT ONE COMFORT AND ONE PERFORMANCE PACKAGE OR SELECT INDIVIDUAL OPTIONS					
<u>Standard Flow Packages:</u>					
M026_-P06-P13	P13 Performance Package.....		\$1,418	30%	\$992.60
	Includes: Power Bob-Tach, Hydraulic Bucket Positioning.				
M026_-P06-P22	P22 Performance Package.....		\$2,583	30%	\$1,808.10
	Includes: Power Bob-Tach, 2-Speed.				
M026_-P06-P24	P24 Performance Package.....		\$3,882	30%	\$2,717.40
	Includes: Power Bob-Tach, 2-Speed, Hydraulic Bucket Positioning, Automatic Ride Control.				
M026_-P06-P29	P29 Performance Package.....		\$4,743	30%	\$3,320.10
	Includes: Power Bob-Tach, 7-Pin Attachment Control Kit, 2-Speed, Hydraulic Bucket Positioning, Automatic Ride Control, Reversing Fan.				
M026_-P06-P39	P39 Performance Package.....		\$5,950	30%	\$4,165.00
	Includes: Bob-Dock Ready, Power Bob-Tach, 7-Pin Attachment Control Kit, 2-Speed, Hydraulic Bucket Positioning, Automatic Ride Control, Reversing Fan.				
<u>High Flow Packages:</u>					
M026_-P06-P68	P68 Performance Package.....		\$6,373	30%	\$4,461.10
	Includes: Power Bob-Tach, 7-Pin Attachment Control Kit, High Flow, 2-Speed, Hydraulic Bucket Positioning, Automatic Ride Control.				
M026_-P06-P69	P69 Performance Package.....		\$6,989	30%	\$4,892.30
	Includes: Power Bob-Tach, 7-Pin Attachment Control Kit, High Flow, 2-Speed, Hydraulic Bucket Positioning, Automatic Ride Control, Reversing Fan.				
M026_-P06-P79	P79 Performance Package.....		\$8,196	30%	\$5,737.20
	Includes: Bob-Dock Ready, Power Bob-Tach, 7-Pin Attachment Control Kit, High Flow, 2-Speed, Hydraulic Bucket Positioning, Automatic Ride Control, Reversing Fan.				

S630/S650 (Tier 4)
Bobcat Compact Skid Loader

Part	Individual Factory Options	Discount	Discounted
------	----------------------------	----------	------------

Prices and Specifications
Subject to Change Without Notice
Check BobcatNET Pricing Homepage for current Canadian exchange rate.

Skid-Steer Loaders
All Prices in U.S. Dollars

North American Suggested List Prices
2019 Prices Book
Page 17 of 251

Number	Description	SLP in US \$	%	Price
--------	-------------	--------------	---	-------

CANNOT BE ADDED TO ANY ORDER WITH COMFORT AND PERFORMANCE PACKAGE SELECTION

NOTE: Individual Options SLP includes a 20% premium when compared to ordering the option in a package

NOTE: Several individual options may require additional equipment, see details below. If the option requires additional equipment the Bobcat ordering systems will automatically add the required equipment to the order.

Individual Cab Options

M026_-R25-C04	Enclosed Cab With AC/Heat..... Deluxe cab with heat and air conditioning	\$4,535	30%	\$3,174.50
M026_-R25-C03	Enclosed Cab With Heat..... Deluxe cab with heat	\$2,758	30%	\$1,930.60
M026_-R70-C02	Sound Reduction..... Reduces operator and by-stander noise levels	\$574	30%	\$401.80
M026_-R08-C03	Deluxe Instrument Panel with Keyless Start..... Monitors key loader functions, communicates alerts and provides additional attachment information to track usage.	\$852	30%	\$596.40
M026_-R26-C02	Radio..... Includes weatherproof AM/FM/NOAA Weather Band Radio, Speakers, and Antenna. Works with MP3 or other portable music player. The Cab Accessories Package is required. See NOTE above.	\$598	30%	\$418.60
M026_-R80-C02	Cab Accessories Package..... Deluxe Headliner with Dome Light, Cab Accessory Harness, Power Port, Lower Interior Panels with Storage Compartments and Cup Holder. Required for Reversing Fan, Hydraulic Bucket Positioning, Automatic Ride Control, and SJC Radio, Air Ride Heated Seat, Power Bob-Tach, Bob-Dock	\$594	30%	\$415.80
M026_-R05-C12	Cloth Heated Air Ride Suspension Seat..... Includes Heat on/off switch on the back of the seat. The Cab Accessories Package is required. See NOTE above.	\$570	30%	\$399.00

Individual Performance Options

M026_-R06-C03	Power Bob-Tach..... Connect and disconnect non-hydraulic attachments from inside the cab. The Cab Accessories Package is required. See NOTE above.	\$1,032	30%	\$722.40
M026_-R06-C09	Bob-Dock Ready..... Includes Power Bob-Tach, Bob-Dock interface plate, Tee and capped auxiliary hydraulic line within loader lift arm. Connect and disconnect hydraulic attachments from inside the cab. The	\$2,480	30%	\$1,736.00
M026_-R28-C02	7-Pin Attachment Control Kit..... Required for High Flow Hydraulics.	\$294	30%	\$205.80
M026_-R03-C03	High Flow Hydraulics..... Provides 26.7 GPM and 3500 PSI for attachment operation. The 7-pin attachment control kit is required.	\$2,695	30%	\$1,886.50
M026_-R04-C02	2-Speed..... Includes 2-Speed motors and 3-Point Seat Belt. Low Travel Speed 7.1 MPH, High Travel Speed 10.4 MPH	\$2,068	30%	\$1,447.60

**S630/S650 (Tier 4)
Bobcat Compact Skid Loader**

Part Number	Description	Individual Factory Options	SLP in US \$	Discount %	Discounted Price
-------------	-------------	----------------------------	--------------	------------	------------------

Individual Performance Options

M_-R11-C02	Hydraulic Bucket Positioning..... Bucket Positioning helps the operator keep the same tilt of the load during lifting. Includes On/Off switch. The Cab Accessories Package is required. See NOTE above.	\$670	30%	\$469.00
M_-R33-C02	Automatic Ride Control..... Automatically activates by detecting increased hydraulic lift arm pressure when the loader is carrying material. Includes on/off switch. The Cab Accessories Package is required. See NOTE above.	\$889	30%	\$622.30
M_-R32-C02	Reversing Fan..... Temporarily reverses the cooling fan direction to blow dust and small debris from the radiator and rear screens. Includes three operating modes: Automatic, Momentary, & OFF. The Cab Accessories Package is required. See NOTE above.	\$739	30%	\$517.30

7346768	Bob-Dock Adapter Plate The adapter plate connects to your hydraulic attachment and has a locked hydraulic connection integrated within. The adapter can stay with the attachment permanently, or it can be removed and installed on another attachment. The adapter plate attaches to most hydraulic attachments to allow the Bob-Dock system to seamlessly connect and disconnect from hydraulic attachments. Note: Customers may require more than one Bob-Dock Adaptor Plate	\$1,132	30%	\$792.40
---------	--	---------	-----	----------

S76
Bobcat Skid Steer Loader



Standard Equipment

- | | |
|---|---|
| 74.0 HP Tier 4 Turbo Diesel Bobcat Engine V2
Auxiliary Hydraulics: Variable Flow
Backup Alarm
Bob-Tach
Bobcat Interlock Control System (BICS)
Controls: Bobcat Standard
Cylinder Cushioning - Lift, Tilt
Engine/Hydraulic Performance De-rate Protection
Glow Plugs (Automatically Activated)
Horn
Instrumentation: Keyless Start with
- 5" Display Panel (Rearview Camera Ready) with
Engine Temperature & Fuel Gauges, Hourmeter,
RPM, Warning Indicators & other vitals
Lift Arm Support | Lift Path: Vertical
Lights, Front & Rear LED
Operator Cab
- Includes: Adjustable Suspension Seat, Top & Rear
Windows, Parking Brake, Seat Bar & Seat Belt
- Roll Over Protective Structure (ROPS) meets
SAE-J1040 & ISO 3471
- Falling Object Protective Structure (FOPS)
meets SAE-J1043 & ISO 3449, Level I;
(Level II is available through Bobcat Parts)
Parking Brake: Wedge Brake System
Tires: 12-16.5, 12PR, Bobcat Heavy Duty
Warranty: 2 years, or 2000 hours whichever occurs first |
|---|---|

Quick Specs

	S76
Rated Operating Capacity.....	2,900 lbs.
Engine Model.....	2.4L Bobcat Engine V2
Engine Fuel/Cooling.....	Diesel/Cooling
Horsepower.....	74
Hydraulic Pump Capacity – Standard Flow.....	23.3 GPM
Hydraulic Pump Capacity – High Flow (Optional).....	30.3 GPM
Travel Speed.....	6.8 MPH (preliminary)
Travel Speed – Two Speed with SJC.....	6.8/11.8 MPH (preliminary)
Operating Weight.....	8,615 lbs.
Shipping Weight.....	7,836 lbs.
Cab Height.....	82.0"
Width (w/out Attachment).....	72.9"
Length (w/out Attachment).....	113.9"
Wheelbase.....	48.3"
Reach at Maximum Height.....	37.4"
Height to Hinge Pin.....	128.3"

S76
Bobcat Skid Steer Loader

Part Number	Description	SLP In US \$	Discount %	Discounted Price
M0369	S76 Skid Steer Loader	\$51,147	30%	\$35,802.90

Part Number	Description	Machine Configuration	SLP In US \$	Discount %	Discounted Price
-------------	-------------	-----------------------	--------------	------------	------------------

CAN BE SELECTED WITH PACKAGES OR WITH INDIVIDUAL OPTIONS

Tires

M_-R09-C03	12-16.5, 12 Pr, Bobcat Heavy Duty Tires Offset..... Loader width 68.5"		\$94	30%	\$65.69
------------	---	--	------	-----	---------

Controls

M_-R01-C04	Selectable Joystick Control (SJC)..... Features include: Selectable patterns (ISO or H-Pattern), Auto Idle, Horsepower Management, Speed Management, Drive Response, Drift Compensation and Foot Pedal for Engine Speed		\$964	30%	\$674.73
------------	--	--	-------	-----	----------

Part Number	Description	Comfort Cab Packages	SLP In US \$	Discount %	Discounted Price
-------------	-------------	----------------------	--------------	------------	------------------

MUST SELECT ONE COMFORT AND ONE PERFORMANCE PACKAGE OR SELECT INDIVIDUAL OPTIONS

M_-P07-C40	C40 Comfort Package..... Includes: Open Cab, Radio Ready, Deluxe Headliner, Adjustable Vinyl Suspension Seat		\$726	30%	\$508.51
M_-P07-C52	C52 Comfort Package..... Includes: Enclosed Cab with HVAC, Sound Reduction, Radio Ready, HVAC Headliner, Adjustable Vinyl Suspension Seat, Premium LED Lights		\$5,157	30%	\$3,609.99
M_-P07-C68	C68 Comfort Package..... Includes: Enclosed Cab with HVAC, Sound Reduction, Touch Display, Heated Cloth Air Ride Suspension Seat, Premium LED Lights, Rear View Camera		\$7,372	30%	\$5,160.28
M_-P07-C77	C77 Comfort Package..... Includes: Clear Sides Enclosed Cab with Auto HVAC, Sound Reduction, Radio Ready, Heated Cloth Air Ride Suspension Seat, Premium LED Lights		\$7,280	30%	\$5,095.72
M_-P07-C88	C88 Comfort Package..... Includes: Clear Sides Enclosed Cab with Auto HVAC, Sound Reduction, Touch Display, Heated Cloth Air Ride Suspension Seat, Premium LED Lights, Rear View Camera		\$9,010	30%	\$6,306.74

Part Number	Description	Performance Cab Packages	SLP In US \$	Discount %	Discounted Price
-------------	-------------	--------------------------	--------------	------------	------------------

MUST SELECT ONE COMFORT AND ONE PERFORMANCE PACKAGE OR SELECT INDIVIDUAL OPTIONS

Standard Flow Packages

M_-P06-P17	P17 Performance Package..... Includes: Power Bob-Tach, 7-Pin Attachment Control, Dual Direction Bucket Positioning		\$2,128	30%	\$1,489.35
M_-P06-P22	P22 Performance Package..... Includes Power Bob-Tach and Two-Speed		\$2,635	30%	\$1,844.26
M_-P06-P28	P28 Performance Package..... Includes: Power Bob-Tach, 7-Pin Attachment Control, Two-Speed, Dual Direction Bucket Positioning, Automatic Ride Control		\$4,641	30%	\$3,248.64
M_-P06-P29	P29 Performance Package..... Includes: Power Bob-Tach, Attachment Control, Two-Speed, Dual Direction Bucket Positioning, Automatic Ride Control, Reversing Fan		\$5,269	30%	\$3,688.47

S76
Bobcat Skid Steer Loader

Part Number	Description	Performance Cab Packages	SLP In US \$	Discount %	Discounted Price
-------------	-------------	--------------------------	--------------	------------	------------------

High Flow Packages

M_-P06-P68	P68 Performance Package..... Includes: Power Bob-Tach, 7-Pin Attachment Control, High Flow, Two-Speed, Dual Direction Bucket Positioning, Automatic Ride Control		\$6,553	30%	\$4,587.39
M_-P06-P69	P69 Performance Package.....		\$7,181	30%	\$5,026.90

Includes: Power Bob-Tach, 7-Pin Attachment Control, High Flow, Two-Speed, Dual Direction
Bucket Positioning, Automatic Ride Control, Reversing Fan

Part Number	Description	Individual Factory Options	SLP in US \$	Discount %	Discounted Price
-------------	-------------	----------------------------	--------------	------------	------------------

CANNOT BE ADDED TO ANY ORDER WITH COMFORT AND PERFORMANCE PACKAGE SELECTION

NOTE: Individual Options SLP includes a 20% premium when compared to ordering the option in a package

NOTE: Several individual options may require additional equipment, see details below. If the option requires additional equipment the Bobcat ordering systems will automatically add the required equipment to the order.

Individual Cab Options

M_-R02-C02	Enclosed Cab with Heat only..... Enclosed Cab with side screens, door, & heater		\$2,813	30%	\$1,969.21
M_-R02-C03	Enclosed Cab with HVAC Enclosed Cab with side screens, door, & heat and air conditioning		\$4,626	30%	\$3,237.99
M_-R02-C04	Clear Side Enclosed Cab with Auto HVAC..... Clear side enclosed cab with heavy duty polycarbonate side windows, auto heat and air conditioning		\$6,036	30%	\$4,225.43
M_-R05-C12	Heated Air Ride Suspension Seat - Cloth 3 Point Belt..... Includes Heat on/off switch on the back of the seat.		\$581	30%	\$406.98
M_-R07-C02	Sound Reduction for Manual Controls..... Reduces operator and by-stander noise levels. Available for Enclosed Cabs with Manual Controls C		\$585	30%	\$409.84
M_-R08-C02	Radio Ready..... Includes Speakers and Antenna. Order Radio Head Unit Kit (Radio & Cradle) 7384580 from Parts.		\$180	30%	\$0.00
M_-R08-C03	Touch Display..... 7" Touch Screen Display with Integrated AM/FM Weatherband Radio, Bluetooth, USB Charging and Hands Free calling. Includes speakers and antenna. Monitors key loader functions, communicates alerts and provides additional attachment information to track usage.		\$1,806	30%	\$0.00
M_-R27-C02	Deluxe Headliner..... Standard Headliner with dome light and location for hands free microphone. Required for Touch Display on Non-Enclosed Cabs.		\$86	30%	\$0.00
M_-R52-C03	Rear View Camera..... Compatible with Standard Display OR Touch Display.		\$450		

S76
Bobcat Skid Steer Loader

Part Number	Description	Individual Factory Options	SLP in US \$	Discount %	Discounted Price
-------------	-------------	----------------------------	--------------	------------	------------------

Individual Performance Options

M_-R03-C03	High-Flow Hydraulics..... Provides 30.5 GPM and 3500 PSI for attachment operation. When adding High-Flow Hydraulics the 7-Pin Attachment Control will automatically be added.		\$2,749	30%	\$1,924.23
M_-R04-C02	Two-Speed Travel Includes Two-Speed Travel motors and 3-Point Seat Belt Low Travel Speed 7.4 MPH, High Travel Speed 11.0 MPH		\$2,109	30%	\$1,476.55
M_-R06-C03	Power Bob-Tach..... Connect and disconnect non-hydraulic attachments from inside the cab.		\$1,053	30%	\$736.85
M_-R11-C02	Dual Direction Bucket Positioning..... Bucket Positioning helps the operator keep the same tilt of the load during lifting (up) and retracting (down). Includes On/Off switch. This option is only available with the Power Bob-Tach		\$1,001	30%	\$700.38
M_-R28-C02	7-Pin Attachment Control..... Electrical connection for selected attachments. Required for High Flow Hydraulics.		\$300	30%	\$209.92
M_-R32-C02	Reversing Fan..... Temporarily reverses the cooling fan direction to blow dust and small debris from the radiator and rear screens. Includes three operating modes: Automatic, Momentary and OFF.		\$754	30%	\$527.65
M_-R33-C02	Automatic Ride Control..... Automatically activates by detecting increased hydraulic lift arm pressure when the loader is carrying material. Includes on/off switch.		\$907	30%	\$634.75

M_-R55-C02 Premium LED Lights..... \$192 30% \$134.40
 Front LED Lights with extended corner view lighting

**S740/S770 (Tier 4)
 Bobcat Compact Skid Loader**

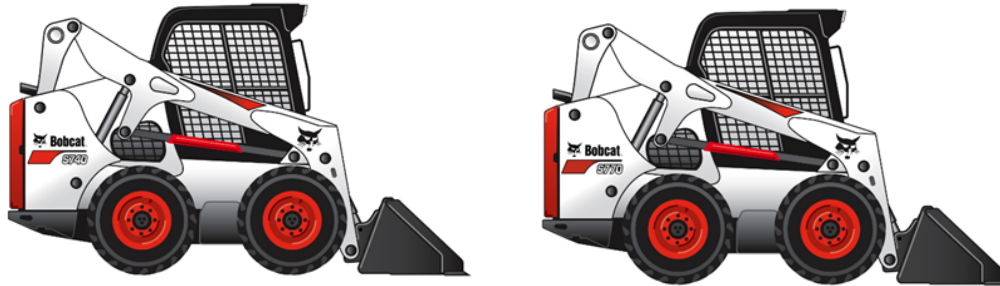

Standard Equipment

74 HP Turbo Tier 4 Diesel Engine (S740)
 92 HP Turbo Tier 4 Diesel Engine (S770)
 Air Intake Heater (Automatically Activated)
 Auxiliary Hydraulics: Variable Flow
 Backup Alarm
 Bob-Tach
 Bobcat Interlock Control System (BICS™)
 Controls: Bobcat Standard
 Cylinder Cushioning – Lift, Tilt
 Engine/Hydraulic Systems Shutdown
 Horn
 Instrumentation: Engine Temperature & Fuel Gauges,
 Hourmeter, RPM and Warning Lights
 Lift Arm Support
 Lift Path: Vertical

Lights, Front & Rear
 Operator Cab
 - Includes: Adjustable Suspension Seat, Top & Rear
 Windows, Parking Brake, Seat Bar & Seat Belt
 - Roll Over Protective Structure (ROPS) meets
 SAE-J1040 & ISO 3471
 - Falling Object Protective Structure (FOPS) meets
 SAE-J1043 & ISO 3449, Level I; (Level
 II is available through Bobcat Parts)
 Tires: 12-16.5, 12 PR, Bobcat Heavy Duty

Quick Specs

	S740	S770
Rated Operating Capacity.....	3,100 lbs.	3,350 lbs.
Engine Model.....	3.4L Bobcat Engine	3.4L Bobcat Engine
Engine Fuel.....	Diesel	Diesel
Engine Cooling.....	Liquid	Liquid
Horsepower.....	74	92
Hydraulic Pump Capacity – Standard Flow.....	23.0 GPM	23.0 GPM
Travel Speed.....	7.1 MPH	7.1 MPH
Travel Speed – 2 Speed with SJC.....	7.1/12.3 MPH	7.1/12.3 MPH
Operating Weight.....	8,794 lbs.	9,314 lbs.
Shipping Weight.....	7,917 lbs.	8,428 lbs.
Cab Height.....	81.3"	81.3"
Width (w/out Attachment).....	72.1"	72.1"
Length (w/out Attachment).....	114.3"	114.3"
Wheelbase.....	48.3"	48.3"
Reach at Maximum Height.....	31.5"	31.5"
Height to Hinge Pin.....	132"	132"

**S740/S770 (Tier 4)
 Bobcat Compact Skid Loader**

Part Number	Description	Skid Steer Loader	SLP In US \$	Discount %	Discounted Price
M0275	S740 Skid Steer Loader (Equipped with T4 Engine).....		\$54,631	30%	\$38,241.70
M0283	S770 Skid Steer Loader (Equipped with T4 Engine).....		\$61,246	30%	\$42,872.20

Part Number	Description	Machine Configuration	SLP In US \$	Discount %	Discounted Price
--------------------	--------------------	------------------------------	---------------------	-------------------	-------------------------

Prices and Specifications
 Subject to Change Without Notice
 Check BobcatNET Pricing Homepage for current Canadian exchange rate.

Skid-Steer Loaders
 All Prices in U.S. Dollars

North American Suggested List Prices
 2019 Prices Book
 Page 22 of 251

CAN BE SELECTED WITH PACKAGES OR WITH INDIVIDUAL OPTIONS

Tires (S595)

Set of 4 Tires in Place of Base Equipment

M_-R09-C03	12-16.5, 12 Pr, Bobcat Heavy Duty Tires Offset..... Loader width 68.5"	\$92	30%	\$64.40
------------	---	------	-----	---------

Controls

M02_-R01-C04	Selectable Joystick Control (SJC)..... Features include: Selectable patterns (ISO or H-Pattern), Auto Idle, Horsepower Management, Speed Management, Drive Response, Drift Compensation and Foot Pedal for Engine Speed Control. *The Cab Accessories Package is required via Individual Factory Option if option ordered without package.	\$945	30%	\$661.50
--------------	---	-------	-----	----------

Part Number	Description	SLP In US \$	Discount %	Discounted Price
-------------	-------------	--------------	------------	------------------

MUST SELECT ONE COMFORT AND ONE PERFORMANCE PACKAGE OR SELECT INDIVIDUAL OPTIONS

M_-P07-C10	C10 Comfort Package..... Includes: Open Cab, Cab Accessories Package, Standard Panel, Adjustable Suspension Seat	\$495	30%	\$346.50
M_-P07-C23	C23 Comfort Package..... Includes: Enclosed Cab with AC/Heat, Sound Reduction, Cab Accessories Package, Standard Panel, Adjustable Suspension Seat	\$4,752	30%	\$3,326.40
M_-P07-C27	C27 Comfort Package..... Includes: Enclosed Cab with AC/Heat, Sound Reduction, Cab Accessories Package, Standard Panel, Radio, Heated Cloth Air Ride Suspension Seat	\$5,725	30%	\$4,007.50
M_-P07-C37	C37 Comfort Package..... Includes: Enclosed Cab with AC/Heat, Sound Reduction, Cab Accessories Package, Deluxe Instrument Panel with Keyless Start, Radio, Heated Cloth Air Ride Suspension Seat	\$6,435	30%	\$4,504.50

**S740/S770 (Tier 4)
Bobcat Compact Skid Loader**

Part Number	Description	SLP in US \$	Discount %	Discounted Price
-------------	-------------	--------------	------------	------------------

MUST SELECT ONE COMFORT AND ONE PERFORMANCE PACKAGE OR SELECT INDIVIDUAL OPTIONS

Standard Flow Packages:

M02_-P06-P13	P13 Performance Package..... Includes: Power Bob-Tach, Hydraulic Bucket Positioning	\$1,418	30%	\$992.60
M02_-P06-P22	P22 Performance Package..... Includes: Power Bob-Tach, 2-Speed	\$2,583	30%	\$1,808.10
M02_-P06-P24	P24 Performance Package..... Includes: Power Bob-Tach, 2-Speed, Hydraulic Bucket Positioning, Automatic Ride Control	\$3,882	30%	\$2,717.40
M02_-P06-P29	P29 Performance Package..... Includes: Power Bob-Tach, Attachment Control Kit, 2-Speed, Hydraulic Bucket Positioning, Automatic Ride Control, Reversing Fan	\$4,743	30%	\$3,320.10
M02_-P06-P39	P39 Performance Package..... Includes: Bob-Dock Ready, Power Bob-Tach, Attachment Control Kit, 2-Speed, Hydraulic Bucket Positioning, Automatic Ride Control, Reversing Fan	\$5,950	30%	\$4,165.00

High Flow Packages:

M02_-P06-P68	P68 Performance Package..... Includes: Power Bob-Tach, Attachment Control Kit, High Flow, 2-Speed, Hydraulic Bucket Positioning, Automatic Ride Control	\$6,373	30%	\$4,461.10
M02_-P06-P69	P69 Performance Package..... Includes: Power Bob-Tach, Attachment Control Kit, High Flow, 2-Speed, Hydraulic Bucket Positioning, Automatic Ride Control, Reversing Fan	\$6,989	30%	\$4,892.30
M02_-P06-P79	P79 Performance Package..... Includes: Bob-Dock Ready, Power Bob-Tach, Attachment Control Kit, High Flow, 2-Speed, Hydraulic Bucket Positioning, Automatic Ride Control, Reversing Fan	\$8,196	30%	\$5,737.20

**S740/S770 (Tier 4)
Bobcat Compact Skid Loader**

Part Number	Description	SLP in US \$	Discount %	Discounted Price
-------------	-------------	--------------	------------	------------------

CANNOT BE ADDED TO ANY ORDER WITH COMFORT AND PERFORMANCE PACKAGE SELECTION

NOTE: Individual Options SLP includes a 20% premium when compared to ordering the option in a package

NOTE: Individual Options SLP includes a 20% premium when compared to ordering the option in a package

NOTE: Several individual options may require additional equipment, see details below. If the option requires additional equipment the Bobcat ordering systems will automatically add the required equipment to the order.

Individual Cab Options

M_-R25-C04	Enclosed Cab With AC/Heat..... Deluxe cab with heat and air conditioning	\$4,535	30%	\$3,174.50
M02__-R25-C03	Enclosed Cab With Heat..... Deluxe cab with heat	\$2,758	30%	\$1,930.60
M_-R70-C02	Sound Reduction..... Reduces operator and by-stander noise levels	\$574	30%	\$401.80
M_-R08-C03	Deluxe Instrument Panel with Keyless Start..... Monitors key loader functions, communicates alerts and provides additional attachment information to track usage.	\$852	30%	\$596.40
M_-R26-C02	Radio..... Includes weatherproof AM/FM/NOAA Weather Band Radio, Speakers, and Antenna. Works with MP3 or other portable music player. The Cab Accessories Package is required. See NOTE above.	\$598	30%	\$418.60
M_-R80-C02	Cab Accessories Package..... Deluxe Headliner with Dome Light, Cab Accessory Harness, Power Port, Lower Interior Panels with Storage Compartments and Cup Holder. Required for Reversing Fan, Hydraulic Bucket Positioning, Automatic Ride Control, and SJC, Radio, Air Ride Heated Seat, Power Bob-Tach. Required for Reversing Fan, Hydraulic Bucket Positioning, Automatic Ride Control, and SJC,	\$594	30%	\$415.80
M_-R05-C12	Cloth Heated Air Ride Suspension Seat..... Includes Heat on/off switch on the back of the seat. The Cab Accessories Package is required. See NOTE above.	\$570	30%	\$399.00

Individual Performance Options

M_-R06-C03	Power Bob-Tach..... Connect and disconnect non-hydraulic attachments from inside the cab The Cab Accessories Package is required. See NOTE above.	\$1,032	30%	\$722.40
M02__-R06-C09	Bob-Dock Ready..... Includes Power Bob-Tach, Bob-Dock interface plate, Tee and capped auxiliary hydraulic line within loader lift arm. Connect and disconnect hydraulic attachments from inside the cab. The	\$2,480	30%	\$1,736.00
M_-R28-C02	7-Pin Attachment Control Kit..... Required for High Flow Hydraulics.	\$294	30%	\$205.80
M02__-R03-C03	High Flow Hydraulics..... Provides 26.7 GPM and 3500 PSI for attachment operation. The 7-pin attachment control kit is required.	\$2,695	30%	\$1,886.50
M_-R04-C02	2-Speed..... Includes 2-Speed motors and 3-Point Seat Belt Low Travel Speed 7.1 MPH, High Travel Speed 10.4 MPH	\$2,068	30%	\$1,447.60

S740/S770 (Tier 4) Bobcat Compact Skid Loader
--

Part Number	Description	Individual Factory Options SLP in US \$	Discount %	Discounted Price
<u>Individual Performance Options</u>				
M_-R11-C02	Hydraulic Bucket Positioning..... Bucket Positioning helps the operator keep the same tilt of the load during lifting. Includes On/Off switch. The Cab Accessories Package is required. See NOTE above.	\$670	30%	\$469.00
M_-R33-C02	Automatic Ride Control..... Automatically activates by detecting increased hydraulic lift arm pressure when the loader is carrying material. Includes on/off switch. The Cab Accessories Package is required. See NOTE above.	\$889	30%	\$622.30
M_-R32-C02	Reversing Fan..... Temporarily reverses the cooling fan direction to blow dust and small debris from the radiator and rear screens. Includes three operating modes: Automatic, Momentary, & OFF. The Cab Accessories Package is required. See NOTE above.	\$739	30%	\$517.30
7346768	Bob-Dock Adapter Plate..... The adapter plate connects to your hydraulic attachment and has a locked hydraulic connection integrated within. The adapter can stay with the attachment permanently, or it can be removed and installed on another attachment. The adapter plate attaches to most hydraulic attachments to allow the Bob-Dock system to seamlessly connect and disconnect from hydraulic attachments.	\$1,132	30%	\$792.40

Note: Customers may require more than one Bob-Dock Adaptor Plate

**S850 (Tier 4)
Bobcat Compact Skid Loader**



Standard Equipment

- | | |
|--|---|
| <p>100 HP Turbo Tier 4 Diesel Engine (S740)
2-Speed Travel
Air Intake Heater (Automatically Activated)
Auxiliary Hydraulics: Variable Flow
Backup Alarm
Bob-Tach
Bobcat Interlock Control System (BICS™)
Controls: Bobcat Standard with Power Assist
Cylinder Cushioning – Lift, Tilt
Engine/Hydraulic Systems Shutdown
Horn
Instrumentation: Engine Temperature & Fuel Gauges,
Hourmeter, RPM and Warning Lights
Lift Arm Support
Lift Path: Vertical</p> | <p>Lights, Front & Rear
Operator Cab
- Includes: Adjustable Suspension Seat, Top & Rear
Windows, Parking Brake, Seat Bar & Seat Belt
- Roll Over Protective Structure (ROPS) meets
SAE-J1040 & ISO 3471
- Falling Object Protective Structure (FOPS) meets
SAE-J1043 & ISO 3449, Level I; (Level
II is available through Bobcat Parts)
Tires: 14-17.5, 14 PR, Bobcat Heavy Duty</p> |
|--|---|

Quick Specs

	S850
Rated Operating Capacity.....	3,950 lbs.
Engine Model.....	3.4L Bobcat Engine
Engine Fuel.....	Diesel
Engine Cooling.....	Liquid
Horsepower.....	100
Hydraulic Pump Capacity – Standard Flow.....	23.0 GPM
Travel Speed.....	7.1 MPH
Travel Speed – 2 Speed with SJC.....	7.1/12.3 MPH
Operating Weight.....	10,237 lbs.
Shipping Weight.....	9,310 lbs.
Cab Height.....	83.4"
Width (w/out Attachment).....	79"
Length (w/out Attachment).....	119.3"
Wheelbase.....	52.9"
Reach at Maximum Height.....	29.7"
Height to Hinge Pin.....	144"

**S850 (Tier 4)
Bobcat Compact Skid Loader**

Part Number	Description	Skid Steer Loader	SLP In US \$	Discount %	Discounted Price
M0289	S850 Skid Steer Loader (Equipped with T4 Engine).....		\$70,914	30%	\$49,639.80

Part Number	Description	Machine Configuration	SLP In US \$	Discount %	Discounted Price
-------------	-------------	-----------------------	--------------	------------	------------------

CAN BE SELECTED WITH PACKAGES OR WITH INDIVIDUAL OPTIONS

Controls

M02__R01-C04	Selectable Joystick Control (SJC)..... Features include: Selectable patterns (ISO or H-Pattern), Auto Idle, Horsepower Management, Speed Management, Drive Response, Drift Compensation and Foot Pedal for Engine Speed Control. *The Cab Accessories Package is required via Individual Factory Option if option ordered without package.	\$945	30%	\$661.50
--------------	---	-------	-----	----------

Part Number	Description	Comfort Cab Packages	SLP In US \$	Discount %	Discounted Price
-------------	-------------	----------------------	--------------	------------	------------------

MUST SELECT ONE COMFORT AND ONE PERFORMANCE PACKAGE OR SELECT INDIVIDUAL OPTIONS

M_-P07-C10	C10 Comfort Package..... Includes: Open Cab, Cab Accessories Package, Standard Panel, Adjustable Suspension Seat	\$495	30%	\$346.50
M_-P07-C23	C23 Comfort Package..... Includes: Enclosed Cab with AC/Heat, Sound Reduction, Cab Accessories Package, Standard Panel, Adjustable Suspension Seat	\$4,752	30%	\$3,326.40
M_-P07-C27	C27 Comfort Package..... Includes: Enclosed Cab with AC/Heat, Sound Reduction, Cab Accessories Package, Standard Panel, Radio, Heated Cloth Air Ride Suspension Seat	\$5,725	30%	\$4,007.50
M_-P07-C37	C37 Comfort Package..... Includes: Enclosed Cab with AC/Heat, Sound Reduction, Cab Accessories Package, Deluxe Instrument Panel with Keyless Start, Radio, Heated Cloth Air Ride Suspension Seat	\$6,435	30%	\$4,504.50

<p>S850 (Tier 4) Bobcat Compact Skid Loader</p>

Part Number	Description	Performance Cab Packages	SLP in US \$	Discount %	Discounted Price
-------------	-------------	--------------------------	--------------	------------	------------------

MUST SELECT ONE COMFORT AND ONE PERFORMANCE PACKAGE OR SELECT INDIVIDUAL OPTIONS

Standard Flow Packages:

M0289-P06-P22	P22 Performance Package..... Includes: Power Bob-Tach, 2-Speed	\$860	30%	\$602.00
M0289-P06-P24	P24 Performance Package..... Includes: Power Bob-Tach, 2-Speed, Hydraulic Bucket Positioning, Automatic Ride Control	\$2,159	30%	\$1,511.30
M0289-P06-P29	P29 Performance Package..... Includes: Power Bob-Tach, Attachment Control Kit, 2-Speed, Hydraulic Bucket Positioning, Automatic Ride Control, Reversing Fan	\$3,020	30%	\$2,114.00

High Flow Packages:

M0289-P06-P68	P68 Performance Package..... Includes: Power Bob-Tach, Attachment Control Kit, High Flow, 2-Speed, Hydraulic Bucket Positioning, Automatic Ride Control	\$4,650	30%	\$3,255.00
M0289-P06-P69	P69 Performance Package..... Includes: Power Bob-Tach, Attachment Control Kit, High Flow, 2-Speed, Hydraulic Bucket Positioning, Automatic Ride Control, Reversing Fan	\$5,266	30%	\$3,686.20
M0289-P06-P69	P69 Performance Package..... Includes: Power Bob-Tach, Attachment Control Kit, High Flow, 2-Speed, Hydraulic Bucket Positioning, Automatic Ride Control, Reversing Fan	\$5,266	30%	\$3,686.20

<p>S850 (Tier 4) Bobcat Compact Skid Loader</p>

Part Number	Description	Individual Factory Options	SLP in US \$	Discount %	Discounted Price
-------------	-------------	----------------------------	--------------	------------	------------------

CANNOT BE ADDED TO ANY ORDER WITH COMFORT AND PERFORMANCE PACKAGE SELECTION

NOTE: Individual Options SLP includes a 20% premium when compared to ordering the option in a package

NOTE: Several individual options may require additional equipment, see details below. If the option requires additional equipment the Bobcat ordering systems will automatically add the required equipment to the order.

Individual Cab Options

M_-R25-C04	Enclosed Cab With AC/Heat..... Deluxe cab with heat and air conditioning	\$4,535	30%	\$3,174.50
M_-R70-C02	Sound Reduction..... Reduces operator and by-stander noise levels	\$574	30%	\$401.80
M_-R08-C03	Deluxe Instrument Panel with Keyless Start.....	\$852	30%	\$596.40

	Monitors key loader functions, communicates alerts and provides additional attachment information to track usage.			
M_-R26-C02	Radio.....	\$598	30%	\$418.60
	Includes weatherproof AM/FM/NOAA Weather Band Radio, Speakers, and Antenna. Works with MP3 or other portable music player. The Cab Accessories Package is required. See NOTE above.			
M_-R05-C12	Cloth Heated Air Ride Suspension Seat.....	\$570	30%	\$399.00
	Includes Heat on/off switch on the back of the seat. The Cab Accessories Package is required. See NOTE above.			
<u>Individual Performance Options</u>				
M_-R06-C03	Power Bob-Tach.....	\$1,032	30%	\$722.40
	Connect and disconnect non-hydraulic attachments from inside the cab The Cab Accessories Package is required. See NOTE above.			
M_-R28-C02	7-Pin Attachment Control Kit.....	\$294	30%	\$205.80
	Required for High Flow Hydraulics.			
M02__-R03-C03	High Flow Hydraulics.....	\$2,695	30%	\$1,886.50
	Provides 26.7 GPM and 3500 PSI for attachment operation. The 7-pin attachment control kit is required.			
M_-R11-C02	Hydraulic Bucket Positioning.....	\$670	30%	\$469.00
	Bucket Positioning helps the operator keep the same tilt of the load during lifting. Includes On/Off switch. The Cab Accessories Package is required. See NOTE above.			
M_-R33-C02	Automatic Ride Control.....	\$889	30%	\$622.30
	Automatically activates by detecting increased hydraulic lift arm pressure when the loader is carrying material. Includes on/off switch. The Cab Accessories Package is required. See NOTE			
M_-R32-C02	Reversing Fan.....	\$739	30%	\$517.30
	Temporarily reverses the cooling fan direction to blow dust and small debris from the radiator and rear screens. Includes three operating modes: Automatic, Momentary, & OFF. The Cab			



T450 (Tier 4)

Bobcat Compact Track Loader



Standard Equipment

- | | |
|---|--|
| 61 HP Turbo Tier 4 Diesel Engine | Lights, Front & Rear |
| Auxiliary Hydraulics: Variable Flow | Operator Cab |
| Backup Alarm | - Includes: Adjustable Suspension Seat, Top & Rear Windows, Parking Break, Seat Bar & Seat Belt |
| Bob-Tach | - Roll Over Protective Structure (ROPS) meets SAE-J1040 & ISO 3471 |
| Bobcat Interlock Control System (BICS TM) | - Falling Object Protective Structure (FOPS) meets SAE-J1043 & ISO 3449, Level I; (Level II is available through Bobcat Parts) |
| Controls: Bobcat Standard | Parking Brake – Spring Applied, Pressure Released |
| Engine/Hydraulic Systems Shutdown | Soild Mounted Carriage with 3 Rollers |
| Glow Plugs (Automatically Activated) | Spark Arrestor Exhaust System |
| Horn | Tracks: Rubber, 11.8" Wide |
| Instrumentation: Engine Temperature & Fuel Guages, - Hourmeter, RPM, and Warning Lights | |
| Lift Arm Support | |
| Lift Path: Radius | |

Quick Specs

	T450
Rated Operating Capacity - 35% of Tipping Load.....	1,400 lbs.
Rated Operating Capacity - 50% of Tipping Load.....	2,000 lbs.
Tipping Load.....	4,000 lbs.
Engine Model.....	2.4L Bobcat Engine
Engine Fuel.....	Diesel
Engine Cooling.....	Liquid
Horsepower.....	61
Hydraulic Pump Capacity-Standard Flow.....	16.7 GPM
Travel Speed.....	7.3 MPH
Travel Speed - 2 Speed.....	7.3/11.0 MPH
Operating Weight.....	6,148 lbs.
Shipping Weight.....	5,555 lbs.
Cab Height.....	77.8"
Width (w/out Attachment).....	55.0"
Length (w/out Attachment).....	98.4"
Ground Contact Length.....	50.2"
Reach at Maximum Height.....	23.5"
Height to Hinge Pin.....	109.5"

**T450 (Tier 4)
Bobcat Compact Track Loader**

Part Number	Description	Compact Track Loader	SLP in US \$	Discount %	Discounted Price
M0207	T450 Compact Track Loader (Equipped with a T4 Engine).....		\$48,190	30%	\$33,733.00

Part Number	Description	Air Conditioned/Heated Cab Packages	SLP in US \$	Discount %	Discounted Price
M__-P01-A81	A81 Option Package..... Includes: Two Speed, Enclosed Cab with AC/Heat, Cab Accessories Package*, Power Bob-Tach, Sound Reduction, Deluxe Instrument Panel with Keyless Start, Attachment Control Kit, 3-Point Seat Belt		\$8,519	30%	\$5,963.30

Part Number	Description	Open Cab Packages	SLP in US \$	Discount %	Discounted Price
M__-P01-O71	O71 Option Package..... Includes: Cab Accessories Package*, Power Bob-Tach, Deluxe Instrument Panel with Keyless Start, Attachment Control Kit *Cab Accessories Package: Deluxe Headliner with Dome Light, Cab Accessory Harness, Power Port, Lower Interior Panels with Storage Compartments and Cup Holder.		\$2,333	30%	\$1,633.10

Part Number	Description	Factory Installed Options	SLP in US \$	Discount %	Discounted Price
-------------	-------------	---------------------------	--------------	------------	------------------

<u>Controls</u>					
M_-R01-C04	Selectable Joystick Control (SJC).....		\$795	30%	\$556.50
Features include: Selectable patterns (ISO or H-Pattern), Auto Idle, Horsepower Management, Speed Management, Drive Response, Drift Compensation and Foot Pedal for Engine Speed Control. *The Cab Accessories Package is required via Individual Factory Option if option ordered without package.					
Management, Drive Response, Drift Compensation and Foot Pedal for Engine Speed Control.					
The Cab Accessories Package which is included in all Cab Packages is required. If a Cab Package is not ordered the Bobcat ordering systems will automatically add the Cab Accessories Package to the order for...					
			\$495	30%	\$346.50
Must order O71 Package when ordered with Two Speed.					

<u>Other Options</u>					
M_-R04-C02	Cab Accessories Package.....		\$594	30%	\$415.80
Deluxe Headliner with Dome Light, Cab Accessory Harness, Power Port, Lower Interior Panels with Storage Compartments and Cup Holder. Required for Reversing Fan, Hydraulic Bucket Positioning, Automatic Ride Control, and SJC, Radio, Air Ride Heated Seat, Power Bob-Tach					
Must order SJC when ordered with O71 Package. Not allowed with base machine.					

**T550/T590/T595 (Tier 4)
Bobcat Compact Track Loader**



Standard Equipment

66 HP Turbo Tier 4 Diesel Engine (T550/T590)
74 HP Turbo Tier 4 Diesel Engine (T595)

Lift Path: Radius (T550), Vertical (T590/T595)
Lights, Front & Rear

Auxiliary Hydraulics: Variable Flow
 Backup Alarm
 Bob-Tach
 Bobcat Interlock Control System (BICS TM)
 Controls: Bobcat Standard
 Cylinder Cushioning - Lift, Tilt
 Engine/Hydraulic Systems Shutdown
 Glow Plugs (Automatically Activated)
 Horn
 Instrumentation: Engine Temperature & Fuel Guages,
 Hourmeter, RPM, and Warning Lights
 Lift Arm Support

Operator Cab
 - Includes: Adjustable Suspension Seat, Top & Rear
 Windows, Parking Break, Seat Bar & Seat Belt
 - Roll Over Protective Structure (ROPS) meets
 SAE-J1040 & ISO 3471
 - Falling Object Protective Structure (FOPS)
 meets SAE-J1043 & ISO 3449, Level I;
 (Level II is available through Bobcat Parts)
 Parking Brake – Spring Applied, Pressure Released (SAPR)
 Solid Mounted Carriage with 4 Rollers
 Spark Arrestor Exhaust System
 Tracks: Rubber, 12.6" Wide

Quick Specs

	T550	T590	T595
Rated Operating Capacity - 35% of Tipping Load.....	1,995 lbs.	2,100 lbs.	2,200 lbs.
with Roller Suspension Carriage.....	1,895 lbs.	1,950 lbs.	2,050 lbs.
Rated Operating Capacity - 50% of Tipping Load.....	2,850 lbs.	3,000 lbs.	3,142 lbs.
Tipping Load.....	5,700 lbs.	6,000 lbs.	6,285 lbs.
Engine Model.....	2.4L Bobcat	2.4L Bobcat	2.4L Bobcat
	Engine	Engine	Engine
Engine Fuel.....	Diesel	Diesel	Diesel
Engine Cooling.....	Liquid	Liquid	Liquid
Horsepower.....	66	66	74
Hydraulic Pump Capacity-Standard Flow.....	17.1 GPM	17.1 GPM	17.1 GPM
Hydraulic Pump Capacity-High Flow (Optional).....	26.7 GPM	26.7 GPM	26.7 GPM
Travel Speed.....	7.1 MPH	7.1 MPH	7.1 MPH
Travel Speed - 2 Speed.....	7.1/10.4 MPH	7.1/10.4 MPH	7.1/10.4 MPH
Operating Weight.....	7,557 lbs.	7,822 lbs.	8,055 lbs.
with Roller Suspension Carriage.....	7,758 lbs.	8,007 lbs.	-
Shipping Weight.....	6,746 lbs.	7,026 lbs.	7,226 lbs.
Cab Height.....	77.8"	77.8"	77.8"
Width (w/out Attachment).....	67.0"	67.0"	67.0"
Length (w/out Attachment).....	104.6"	104.6"	104.6"
Ground Contact Length.....	54.1"	54.1"	54.1"
Reach at Maximum Height.....	19.3"	34.9"	34.9"
Height to Hinge Pin.....	114.5"	119.0"	119.0"

*T595 is equipped with 200 lb. frame mounted counterweights

T550/T590/T595 (Tier 4) Bobcat Compact Track Loader

Part Number	Description	Compact Track Loader	SLP In US \$	Discount %	Discounted Price
M0255	T550 Compact Track Loader (Equipped with Tier 4 Engine).....		\$52,855	30%	\$36,998.50
M0263	T590 Compact Track Loader (Equipped with Tier 4 Engine).....		\$56,097	30%	\$39,267.90
M0249	T595 Compact Track Loader (Equipped with Tier 4 Engine).....		\$56,625	30%	\$39,637.50

Part Number	Description	Machine Configuration	SLP In US \$	Discount %	Discounted Price
--------------------	--------------------	------------------------------	---------------------	-------------------	-------------------------

CAN BE SELECTED WITH PACKAGES OR WITH INDIVIDUAL OPTIONS

Tracks/Undercarriage

M_-R09-C02	16" C-Pattern Rubber Track.....		\$1,566	30%	\$1,096.20
	Compatible with Solid Mounted or Roller Suspension Carriages. Loader width is 70.1"				
M_-R09-C05	12.6" Multi Bar Track.....		\$1,566	30%	\$1,096.20
	Compatible with Solid Mounted or Roller Suspension Carriages. Loader width is 67.0"				
M_-R21-C13	Roller Suspension Carriage.....		\$1,697	30%	\$1,187.90
	Includes Solid Mounted Undercarriage and 3 Rollers with Leaf Spring style suspension. Compatible with 12.6" tracks (Loader width 70.0") or 16" tracks (Loader width is 70.1"). Roller suspension carriage is not available with single speed or Performance Package P13				

Controls

M_-R01-C04	Selectable Joystick Control (SJC).....		\$795	30%	\$556.50
	Features include: Selectable patterns (ISO or H-Pattern), Auto Idle, Horsepower Management, Speed Management, Drive Response, Drift Compensation and Foot Pedal for Engine Speed Control. *The Cab Accessories Package is required via Individual Factory Option if option ordered without package.				

Part Number	Description	Comfort Cab Packages	SLP In US \$	Discount %	Discounted Price
MUST SELECT ONE COMFORT AND ONE PERFORMANCE PACKAGE OR SELECT INDIVIDUAL OPTIONS					
M_-P07-C10	C10 Comfort Package.....		\$495	30%	\$346.50
	Includes: Open Cab, Cab Accessories Package, Standard Panel, Adjustable Suspension Seat				
M_-P07-C23	C23 Comfort Package.....		\$4,752	30%	\$3,326.40
	Includes: Enclosed Cab with AC/Heat, Sound Reduction, Cab Accessories Package, Standard Panel, Adjustable Suspension Seat				
M_-P07-C27	C27 Comfort Package.....		\$5,725	30%	\$4,007.50
	Includes: Enclosed Cab with AC/Heat, Sound Reduction, Cab Accessories Package, Standard Panel, Radio, Heated Cloth Suspension Seat				
M_-P07-C37	C37 Comfort Package.....		\$6,435	30%	\$4,504.50
	Includes: Enclosed Cab with AC/Heat, Sound Reduction, Cab Accessories Package, Deluxe Instrument Panel with Keyless Start, Radio, Heated Cloth Air Ride Suspension Seat				

T550/T590/T595 (Tier 4) Bobcat Compact Track Loader
--

Part Number	Description	Performance Cab Packages	SLP In US \$	Discount %	Discounted Price
MUST SELECT ONE COMFORT AND ONE PERFORMANCE PACKAGE OR SELECT INDIVIDUAL OPTIONS					
<i>Standard Flow Packages</i>					
M_-P06-P13	P13 Performance Package.....		\$1,418	30%	\$992.60
	Includes: Power Bob-Tach, Hydraulic Bucket Positioning				
M_-P06-P23	P23 Performance Package.....		\$3,608	30%	\$2,525.60
	Includes: Power Bob-Tach, 2-Speed, Hydraulic Bucket Positioning				
M_-P06-P29	P29 Performance Package.....		\$5,210	30%	\$3,647.00
	Includes: Power Bob-Tach, 7-Pin Attachment Control Kit, 2-Speed, Hydraulic Bucket Positioning, Automatic Ride Control, Reversing Fan				
<i>High Flow Packages</i>					
M_-P06-P67	P67 Performance Package.....		\$5,728	30%	\$4,009.60
	Includes: Power Bob-Tach, 7-Pin Attachment Control Kit, High Flow, 2-Speed, Hydraulic Bucket Positioning				
M_-P06-P69	P69 Performance Package.....		\$7,085	30%	\$4,959.50
	Includes: Power Bob-Tach, 7-Pin Attachment Control Kit, High Flow, 2-Speed, Hydraulic Bucket Positioning, Automatic Ride Control, Reversing Fan				

Part Number	Description	Individual Factory Options	SLP in US \$	Discount %	Discounted Price
<u>CANNOT BE ADDED TO ANY ORDER WITH COMFORT AND PERFORMANCE PACKAGE SELECTION</u>					
<i>NOTE: Individual Options SLP includes a 20% premium when compared to ordering the option in a package</i>					
NOTE: Several individual options may require additional equipment, see details below. If the option requires additional equipment the Bobcat ordering systems will automatically add the required equipment to the order.					
<i>Individual Cab Options</i>					
M_-R25-C04	Enclosed Cab with AC/Heat.....		\$4,535	30%	\$3,174.50
	Deluxe cab with heat and air conditioning				
M_-R70-C02	Sound Reduction.....		\$574	30%	\$401.80
	Reduces operator and by-stander noise levels				
M_-R08-C03	Deluxe Instrument Panel with Keyless Start.....		\$852	30%	\$596.40
	Monitors key loader functions, communicates alerts and provides additional attachment information to track usage.				
M_-R26-C02	Radio.....		\$598	30%	\$418.60
	Includes weatherproof AM/FM/NOAA Weather Band Radio, Speakers, and Antenna. Works with MP3 or other portable music player				
M_-R80-C02	Cab Accessories Package.....		\$594	30%	\$415.80
	Deluxe Headliner with Dome Light, Cab Accessory Harness, Power Port, Lower Interior Panels with Storage Compartments and Cup Holder. Required for Reversing Fan, Hydraulic Bucket Positioning, Automatic Ride Control, and SJC, Radio, Air Ride Heated Seat, Power Bob-Tach				
M_-R05-C12	Cloth Heated Air Ride Suspension Seat.....		\$570	30%	\$399.00
	Includes Heat on/off switch on the back of the seat.				

**T550/T590/T595 (Tier 4)
Bobcat Compact Track Loader**

Individual Performance Options

M_-R06-C03	Power Bob-Tach..... Connect and disconnect non-hydraulic attachments from inside the cab. The Cab Accessories Package is required. See NOTE above.	\$1,032	30%	\$722.40
M_-R28-C02	7-Pin Attachment Control Kit..... Required for High Flow Hydraulics.	\$294	30%	\$205.80
M_-R03-C03	High Flow Hydraulics..... Provides 26.7 GPM and 3500 PSI for attachment operation. The 7-pin attachment control kit is required.	\$2,695	30%	\$1,886.50
M_-R04-C02	2-Speed..... Includes 2-Speed motors and 3-Point Seat Belt Low Travel Speed 7.1 MPH, High Travel Speed 10.4 MPH	\$2,628	30%	\$1,839.60
M_-R11-C02	Hydraulic Bucket Positioning..... Bucket Positioning helps the operator keep the same tilt of the load during lifting. Includes On/Off switch. The Cab Accessories Package is required. See NOTE above.	\$670	30%	\$469.00
M_-R33-C02	Automatic Ride Control..... Automatically activates by detecting increased hydraulic lift arm pressure when the loader is carrying material. Includes on/off switch. The Cab Accessories Package is required. See NOTE above.	\$889	30%	\$622.30
M_-R32-C02	Reversing Fan..... Temporarily reverses the cooling fan direction to blow dust and small debris from the radiator and rear screens. Includes three operating modes: Automatic, Momentary, & OFF. The Cab Accessories Package is required. See NOTE above.	\$739	30%	\$517.30

**T64/T66
Bobcat Compact Track Loader**



Standard Equipment

68.0 HP Tier 4 Turbo Diesel Bobcat V2 Engine (T64)	Lift Arm Support
74.0 HP Tier 4 Turbo Diesel Bobcat V2 Engine (T66)	Lift Path: Vertical
Auxiliary Hydraulics: Variable Flow	Lights, Front & Rear LED
Backup Alarm	Operator Cab
Bob-Tach	- Includes: Adjustable Vinyl Suspension Seat, Top & Rear
Bobcat Interlock Control System (BICS)	Windows, Parking Brake, Seat Bar & Seat Belt
Controls: Bobcat Standard	- Roll Over Protective Structure (ROPS) meets
Cylinder Cushioning - Lift, Tilt	SAE-J1040 & ISO 3471
Engine/Hydraulic Performance De-rate Protection	- Falling Object Protective Structure (FOPS)
Glow Plugs (Automatically Activated)	meets SAE-J1043 & ISO 3449, Level I;
Horn	(Level II is available through Bobcat Parts)
Instrumentation: 5" Display Panel (Rearview Camera Ready)	Parking Brake: Spring Applied, Pressure Released (SAPR)
- with Engine Temperature & Fuel Gauges, Hourmeter,	Solid Mounted Carriage with 4 Rollers
RPM, and Warning Indicators. Includes maintenance	Tracks: Rubber, 12.6" Wide
interval notification, fault display, job codes, quick	Warranty: 2 years, or 2000 hours whichever occurs first
start, and security lockouts.	Machine IQ Telematics

Quick Specs

	<u>T64</u>	<u>T66</u>
Rated Operating Capacity - 35% of Tipping Load.....	2,300 lbs.	2,450 lbs.
- with Torsion Suspension.....	2,300 lbs.	2,450 lbs.
Rated Operating Capacity - 50% of Tipping Load.....	3,286 lbs.	3,500 lbs.
Tipping Load.....	6,571 lbs.	7,000 lbs.
Engine Model.....	2.4L V2	2.4L V2
Engine Fuel/Cooling.....	Diesel/Liquid	Diesel/Liquid
Horsepower.....	68	74

Hydraulic Pump Capacity-Standard Flow.....	17.6 GPM	17.6 GPM
Hydraulic Pump Capacity-High Flow (Optional).....	26.9 GPM	26.9 GPM
Travel Speed.....	7.2 MPH	7.2 MPH
Travel Speed - Two Speed.....	7.2/10.2 MPH	7.2/10.2 MPH
Operating Weight.....	8,727 lbs.	8,927 lbs.
- with Torsion Suspension.....	9,348 lbs.	9,548 lbs.
Shipping Weight.....	8,035 lbs.	8,235 lbs.
Cab Height.....	80.5"	80.5"
Width (w/out Attachment).....	67.0"	67.0"
- with Torsion Suspension.....	72.4"	72.4"
Width with Wide Track Option (w/out Attachment).....	70.2"	70.2"
- with Torsion Suspension.....	73.3"	73.3"
Length (w/out Attachment).....	107.0"	107.0"
Ground Contact Length.....	54.3"	54.3"
Reach at Maximum Height.....	36.7"	36.7"
Height to Hinge Pin.....	120.0"	120.0"

*All travel speeds are preliminary.

T64/T66
Bobcat Compact Track Loader

Part Number	Description	SLP In US \$	Discount %	Discounted Price
M0363	T64 Compact Track Loader.....	\$58,398	30%	\$40,878.60
M0349	T66 Compact Track Loader.....	\$59,608	30%	\$41,725.60

Part Number	Description	SLP In US \$	Discount %	Discounted Price
-------------	-------------	--------------	------------	------------------

CAN BE SELECTED WITH PACKAGES OR WITH INDIVIDUAL OPTIONS

Tracks/Undercarriage

M_-R09-C02	15.7" C-Pattern Tracks Compatible with Solid Mounted or Torsion Suspension Carriages. Loader width is 70.2"	\$1,597	30%	\$1,117.90
M_-R09-C05	12.6" Multi-Bar Tracks Compatible with Solid Mounted or Torsion Suspension Carriages. Loader width is 67.0"	\$1,597	30%	\$1,117.90
M_-R21-C13	5-Link Torsion Suspension Undercarriage..... 5-Link Torsion Suspension Undercarriage. Compatible with 12.6" tracks (Loader width 70.0") or 15.7" tracks (Loader width 70.1") *Two-Speed Travel is required and will be automatically added.	\$2,387	30%	\$1,670.90

Controls

M_-R01-C04	Selectable Joystick Control (SJC) Features include: Selectable patterns (ISO or H-Pattern), Auto Idle, Horsepower Management, Speed Management, Drive Response, Drift Compensation and Foot Pedal for Engine Speed	\$811		
------------	---	-------	--	--

Part Number	Description	SLP In US \$	Discount %	Discounted Price
-------------	-------------	--------------	------------	------------------

MUST SELECT ONE COMFORT AND ONE PERFORMANCE PACKAGE OR SELECT INDIVIDUAL OPTIONS

M_-P07-C40	C40 Comfort Package..... Includes: Open Cab, Radio Ready, Deluxe Headliner, Adjustable Vinyl Suspension Seat	\$726	30%	\$508.51
M_-P07-C52	C52 Comfort Package..... Includes: Enclosed Cab with HVAC, Sound Reduction, Radio Ready, HVAC Headliner, Adjustable Vinyl Suspension Seat, Premium LED Lights	\$5,157	30%	\$3,609.99
M_-P07-C68	C68 Comfort Package..... Includes: Enclosed Cab with HVAC, Sound Reduction, Touch Display, Heated Cloth Air Ride Suspension Seat, Premium LED Lights, Rear View Camera	\$7,372	30%	\$5,160.28
M_-P07-C77	C77 Comfort Package..... Includes: Clear Side Enclosed Cab with Auto HVAC, Sound Reduction, Radio Ready, Heated Cloth Air Ride Suspension Seat, Premium LED Lights	\$7,280	30%	\$5,095.72
M_-P07-C88	C88 Comfort Package..... Includes: Clear Side Enclosed Cab with Auto HVAC, Sound Reduction, Touch Display, Heated Cloth Air Ride Suspension Seat, Premium LED Lights, Rear View Camera	\$9,010	30%	\$6,306.74

Part Number	Description	SLP In US \$	Discount %	Discounted Price
-------------	-------------	--------------	------------	------------------

MUST SELECT ONE COMFORT AND ONE PERFORMANCE PACKAGE OR SELECT INDIVIDUAL OPTIONS

Standard Flow Packages

M_-P06-P17	P17 Performance Package..... Includes: Power Bob-Tach, 7-Pin Attachment Control, Dual Direction Bucket Positioning	\$2,128	30%	\$1,489.35
M_-P06-P27	P27 Performance Package..... Includes: Power Bob-Tach, 7-Pin Attachment Control, Two-Speed Travel, Dual Direction Bucket	\$4,361	30%	\$3,053.00

T64/T66
Bobcat Compact Track Loader

Part Number	Description	Performance Packages	SLP In US \$	Discount %	Discounted Price
-------------	-------------	----------------------	--------------	------------	------------------

MUST SELECT ONE COMFORT AND ONE PERFORMANCE PACKAGE OR SELECT INDIVIDUAL OPTIONS

M_-P06-P29	P29 Performance Package..... Includes: Power Bob-Tach, 7-Pin Attachment Control, Two-Speed Travel, Dual Direction Bucket Positioning, Automatic Ride Control, Reversing Fan		\$5,745	30%	\$4,021.75
------------	--	--	---------	-----	------------

Part Number	Description	Performance Packages	SLP In US \$	Discount %	Discounted Price
-------------	-------------	----------------------	--------------	------------	------------------

High Flow Packages

M_-P06-P67	P67 Performance Package..... Includes: Power Bob-Tach, 7-Pin Attachment Control, Two-Speed Travel, High Flow, Dual Direction Bucket Positioning		\$6,274	30%	\$4,391.59
M_-P06-P69	P69 Performance Package..... Includes: Power Bob-Tach, 7-Pin Attachment Control, High Flow, Two-Speed Travel, Dual Direction Bucket Positioning, Automatic Ride Control, Reversing Fan		\$7,658	30%	\$5,360.33

Part Number	Description	Individual Factory Options	SLP in US \$	Discount %	Discounted Price
-------------	-------------	----------------------------	--------------	------------	------------------

CANNOT BE ADDED TO ANY ORDER WITH COMFORT AND PERFORMANCE PACKAGE SELECTION

NOTE: Individual Options SLP includes a 20% premium when compared to ordering the option in a package

NOTE: Several individual options may require additional equipment, see details below. If the option requires additional equipment the Bobcat ordering systems will automatically add the required equipment to the order.

Individual Cab Options

M_-R02-C03	Enclosed Cab with HVAC..... Standard enclosed cab with side screens, door, & heat and air conditioning		\$4,626	30%	\$3,237.99
M_-R02-C04	Clear Side Enclosed Cab with Auto HVAC..... Clear side enclosed cab with heavy duty polycarbonate side windows, auto heat and air conditioning		\$6,036	30%	\$4,225.43
M_-R05-C11	Heated Air Ride Suspension Seat - Cloth Includes Heat on/off switch on the back of the seat.		\$581	30%	\$406.98
M_-R07-C02	Sound Reduction for Manual Controls..... Reduces operator and by-stander noise levels. Available on Enclosed Cabs with Manual Controls Or		\$585	30%	\$409.84
M_-R07-C03	Sound Reduction for SJC Controls..... Reduces operator and by-stander noise levels. Available on Enclosed Cabs with SJC Controls Only.		\$585	30%	\$409.84
M_-R08-C02	Radio Ready..... Includes Speakers and Antenna. Order Radio Head Unit Kit (Radio & Cradle) 7384580 from Parts.		\$180	30%	\$126.00
M_-R08-C03	Touch Display..... 7" Touch Screen Display with Integrated AM/FM Weatherband Radio, Bluetooth, USB Charging and Hands Free calling. Includes speakers and antenna. Monitors key loader functions, communicates alerts and provides additional attachment information to track usage.		\$1,806	30%	\$1,264.20
M_-R27-C02	Deluxe Headliner..... Standard Headliner with cab light and location for hands free microphone. Required for Touch Display on Non-Enclosed Cabs.		\$86	30%	\$60.12
M_-R52-C03	Rear View Camera..... Compatible with Standard Display OR Touch Display.		\$450	30%	\$315.00
M_-R55-C02	Premium LED Lights..... Front LED Lights with extended corner view lighting		\$192	30%	\$134.40

T64/T66
Bobcat Compact Track Loader

Part Number	Description	Individual Factory Options	SLP in US \$	Discount %	Discounted Price
-------------	-------------	----------------------------	--------------	------------	------------------

Individual Performance Options

M_-R03-C03	High-Flow Hydraulics..... Provides 26.9 GPM and 3500 PSI for attachment operation. When adding High-Flow Hydraulics the 7-Pin Attachment Control will automatically be added.		\$2,295	30%	\$1,606.50
M_-R04-C02	Two-Speed Travel Includes Two-Speed Travel motors and 3-Point Seat Belt		\$2,681	30%	\$1,876.39

	Low Travel Speed 7.2 MPH, High Travel Speed 10.2 MPH			
M_-R06-C03	Power Bob-Tach.....	\$1,053	30%	\$736.85
	Connect and disconnect non-hydraulic attachments from inside the cab.			
M_-R11-C02	Dual Direction Bucket Positioning.....	\$1,201	30%	\$840.70
	Bucket Positioning helps the operator keep the same tilt of the load during lifting (up) and retracting (down). Includes On/Off switch. This option is only available with the Power Bob-Tach Option.			
M_-R28-C02	7-Pin Attachment Control.....	\$300	30%	\$209.92
	Electrical connection for selected attachments. Required for High Flow Hydraulics.			
M_-R32-C02	Reversing Fan.....	\$754	30%	\$527.65
	Temporarily reverses the cooling fan direction to blow dust and small debris from the radiator and			
M_-R33-C02	Automatic Ride Control.....	\$907	30%	\$634.75
	Automatically activates by detecting increased hydraulic lift arm pressure when the loader is carrying material. Includes on/off switch.			

**T630/T650 (Tier 4)
Bobcat Compact Track Loader**



Standard Equipment

- | | |
|--|---|
| <ul style="list-style-type: none"> 74 HP Turbo Tier 4 Diesel Engine Auxiliary Hydraulics: Variable Flow Backup Alarm Bob-Tach Bobcat Interlock Control System (BICS TM) Controls: Bobcat Standard Cylinder Cushioning - Lift, Tilt Engine/Hydraulic Systems Shutdown Glow Plugs (Automatically Activated) Horn Instrumentation: Engine Temperature & Fuel Gauges, Hourmeter, RPM, and Warning Lights Lift Arm Support Lift Path: Radius (T630), Vertical (T650) | <ul style="list-style-type: none"> Lights, Front & Rear Operator Cab <ul style="list-style-type: none"> - Includes: Adjustable Suspension Seat, Top & Rear Windows, Parking Break, Seat Bar & Seat Belt - Roll Over Protective Structure (ROPS) meets SAE-J1040 & ISO 3471 - Falling Object Protective Structure (FOPS) meets SAE-J1043 & ISO 3449, Level I; (Level II is available through Bobcat Parts) Parking Brake – Spring Applied, Pressure Released (SAPR) Soild Mounted Carriage with 4 Rollers Spark Arrestor Exhaust System Tracks: Rubber, 12.6" Wide |
|--|---|

Quick Specs

	T630	T650
Rated Operating Capacity - 35% of Tipping Load.....	2,100 lbs.	2,570 lbs.
- with Roller Suspension Carriage.....	2,000 lbs.	2,470 lbs.
Rated Operating Capacity - 50% of Tipping Load.....	3,000 lbs.	3,670 lbs.
Tipping Load.....	6,000 lbs.	7,343 lbs.
Engine Model.....	2.4L Bobcat Engine	2.4L Bobcat Engine
Engine Fuel.....	Diesel	Diesel
Engine Cooling.....	Liquid	Liquid
Horsepower.....	74	74
Hydraulic Pump Capacity-Standard Flow.....	23.0 GPM	23.0 GPM
Hydraulic Pump Capacity-High Flow (Optional).....	30.5 GPM	30.5 GPM
Travel Speed.....	6.0 MPH	6.0 MPH
Travel Speed - 2 Speed.....	6.0/8.7 MPH	6.0/8.7 MPH
Operating Weight.....	8,555 lbs.	9,133 lbs.
- with Roller Suspension Carriage.....	8,748 lbs.	9,339 lbs.
Shipping Weight.....	7,632 lbs.	8,190 lbs.
Cab Height.....	81.3"	81.3"
Width (w/out Attachment).....	72.9"	72.9"
Width with Wide Track Option (w/out Attachment).....	78.0"	78.0"
Length (w/out Attachment).....	108.4"	108.4"
Ground Contact Length.....	58.5"	58.5"
Reach at Maximum Height.....	24.1"	34.2"
Height to Hinge Pin.....	121.0"	124.0"

T630/T650 (Tier 4)
Bobcat Compact Track Loader

Part Number	Description	Compact Track Loader	SLP In US \$	Discount %	Discounted Price
M0267	T630 Compact Track Loader (Equipped with Tier 4 Engine).....		\$59,704	30%	\$41,792.80
M0271	T650 Compact Track Loader (Equipped with Tier 4 Engine).....		\$61,993	30%	\$43,395.10

Part Number	Description	Machine Configuration	SLP In US \$	Discount %	Discounted Price
-------------	-------------	-----------------------	--------------	------------	------------------

CAN BE SELECTED WITH PACKAGES OR WITH INDIVIDUAL OPTIONS

Tracks/Undercarriage

M_-R09-C02	17.7" C-Pattern Rubber Track..... Compatible with Solid Mounted or Roller Suspension Carriages. Loader width is 78.0"		\$1,628	30%	\$1,139.60
M_-R09-C05	17.7" Multi Bar Track..... Compatible with Solid Mounted or Roller Suspension Carriages. Loader width is 78.0"		\$1,628	30%	\$1,139.60
M_-R21-C13	Roller Suspension Carriage..... Includes Solid Mounted Undercarriage and 4 Rollers with Leaf Spring style suspension. Compatible with 12.6" tracks (Loader width 73.4") or 17.7" tracks (Loader width is 78.0"). Roller suspension carriage is not available with single speed or Performance Package P13		\$1,785	30%	\$1,249.50

Controls

M_-R01-C04	Selectable Joystick Control (SJC)..... Features include: Selectable patterns (ISO or H-Pattern), Auto Idle, Horsepower Management, Speed Management, Drive Response, Drift Compensation and Foot Pedal for Engine Speed Control. *The Cab Accessories Package is required via Individual Factory Option if option ordered without package.		\$945	30%	\$661.50
------------	---	--	-------	-----	----------

Part Number	Description	Comfort Cab Packages	SLP In US \$	Discount %	Discounted Price
-------------	-------------	----------------------	--------------	------------	------------------

MUST SELECT ONE COMFORT AND ONE PERFORMANCE PACKAGE OR SELECT INDIVIDUAL OPTIONS

M_-P07-C10	C10 Comfort Package..... Includes: Open Cab, Cab Accessories Package, Standard Panel, Adjustable Suspension Seat		\$495	30%	\$346.50
M_-P07-C23	C23 Comfort Package..... Includes: Enclosed Cab with AC/Heat, Sound Reduction, Cab Accessories Package, Standard Panel, Adjustable Suspension Seat		\$4,752	30%	\$3,326.40
M_-P07-C27	C27 Comfort Package..... Includes: Enclosed Cab with AC/Heat, Sound Reduction, Cab Accessories Package, Standard Panel, Radio, Heated Cloth Suspension Seat		\$5,725	30%	\$4,007.50
M_-P07-C37	C37 Comfort Package..... Includes: Enclosed Cab with AC/Heat, Sound Reduction, Cab Accessories Package, Deluxe Instrument Panel with Keyless Start, Radio, Heated Cloth Air Ride Suspension Seat		\$6,435	30%	\$4,504.50

T630/T650 (Tier 4)
Bobcat Compact Track Loader

Part Number	Description	Performance Cab Packages	SLP In US \$	Discount %	Discounted Price
-------------	-------------	--------------------------	--------------	------------	------------------

MUST SELECT ONE COMFORT AND ONE PERFORMANCE PACKAGE OR SELECT INDIVIDUAL OPTIONS

Standard Flow Packages

M_-P06-P13	P13 Performance Package..... Includes: Power Bob-Tach, Hydraulic Bucket Positioning		\$1,418	30%	\$992.60
M_-P06-P23	P23 Performance Package..... Includes: Power Bob-Tach, 2-Speed, Hydraulic Bucket Positioning		\$3,608	30%	\$2,525.60

M_-P06-P29	P29 Performance Package..... Includes: Power Bob-Tach, 7-Pin Attachment Control Kit, 2-Speed, Hydraulic Bucket Positioning, Automatic Ride Control, Reversing Fan	\$5,210	30%	\$3,647.00
M_-P06-P39	P39 Performance Package..... Includes: Bob-Dock Ready, Power Bob-Tach, Attachment Control Kit, 2-Speed, Hydraulic Bucket Positioning, Automatic Ride Control, Reversing Fan	\$6,417	30%	\$4,491.90
<u>High Flow Packages</u>				
M_-P06-P67	P67 Performance Package..... Includes: Power Bob-Tach, 7-Pin Attachment Control Kit, High Flow, 2-Speed, Hydraulic Bucket Positioning	\$6,099	30%	\$4,269.30
M_-P06-P69	P69 Performance Package Includes: Power Bob-Tach, 7-Pin Attachment Control Kit, High Flow, 2-Speed, Hydraulic Bucket Positioning, Automatic Ride Control, Reversing Fan	\$7,456	30%	\$5,219.20
M_-P06-P79	P79 Performance Package Includes: Bob-Dock Ready, Power Bob-Tach, Attachment Control Kit, High Flow, 2-Speed, Hydraulic Bucket Positioning, Automatic Ride Control, Reversing Fan	\$8,663	30%	\$6,064.10

Part Number	Description	Individual Factory Options	SLP in US \$	Discount %	Discounted Price
-------------	-------------	----------------------------	--------------	------------	------------------

CANNOT BE ADDED TO ANY ORDER WITH COMFORT AND PERFORMANCE PACKAGE SELECTION

NOTE: Individual Options SLP includes a 20% premium when compared to ordering the option in a package

NOTE: Several individual options may require additional equipment, see details below. If the option requires additional equipment the Bobcat ordering systems will automatically add the required equipment to the order.

Individual Cab Options

M_-R25-C04	Enclosed Cab with AC/Heat..... Deluxe cab with heat and air conditioning	\$4,535	30%	\$3,174.50
M_-R70-C02	Sound Reduction..... Reduces operator and by-stander noise levels	\$574	30%	\$401.80
M_-R08-C03	Deluxe Instrument Panel with Keyless Start..... Monitors key loader functions, communicates alerts and provides additional attachment information to track usage.	\$852	30%	\$596.40
M_-R26-C02	Radio..... Includes weatherproof AM/FM/NOAA Weather Band Radio, Speakers, and Antenna. Works with MP3 or other portable music player	\$598	30%	\$418.60
M_-R80-C02	Cab Accessories Package..... Deluxe Headliner with Dome Light, Cab Accessory Harness, Power Port, Lower Interior Panels with Storage Compartments and Cup Holder. Required for Reversing Fan, Hydraulic Bucket Positioning, Automatic Ride Control, and SJC, Radio, Air Ride Heated Seat, Power Bob-Tach	\$594	30%	\$415.80
M_-R05-C12	Cloth Heated Air Ride Suspension Seat..... Includes Heat on/off switch on the back of the seat.	\$570	30%	\$399.00

T630/T650 (Tier 4) Bobcat Compact Track Loader

Individual Performance Options

M_-R06-C03	Power Bob-Tach..... Connect and disconnect non-hydraulic attachments from inside the cab. The Cab Accessories Package is required. See NOTE above.	\$1,032	30%	\$722.40
M_-R06-C09	Bob-Dock Ready..... Includes Power Bob-Tach, Bob-Dock interface plate, Tee and capped auxiliary hydraulic line within loader lift arm. Connect and disconnect hydraulic attachments from inside the cab.	\$2,480	30%	\$1,736.00
M_-R28-C02	7-Pin Attachment Control Kit..... Required for High Flow Hydraulics.	\$294	30%	\$205.80
M_-R03-C03	High Flow Hydraulics..... Provides 26.7 GPM and 3500 PSI for attachment operation. The 7-pin attachment control kit is required.	\$2,695	30%	\$1,886.50
M_-R04-C02	2-Speed..... Includes 2-Speed motors and 3-Point Seat Belt Low Travel Speed 7.1 MPH, High Travel Speed 10.4 MPH	\$2,628	30%	\$1,839.60
M_-R11-C02	Hydraulic Bucket Positioning..... Bucket Positioning helps the operator keep the same tilt of the load during lifting. Includes On/Off switch. The Cab Accessories Package is require. See NOTE above.	\$670	30%	\$469.00
M_-R33-C02	Automatic Ride Control..... Automatically activates by detecting increased hydraulic lift arm pressure when the loader is carrying material. Includes on/off switch. The Cab Accessories Package is require. See NOTE	\$889	30%	\$622.30
M_-R32-C02	Reversing Fan..... Temporarily reverses the cooling fan direction to blow dust and small debris from the radiator and rear screens. Includes three operating modes: Automatic, Momentary, & OFF. The Cab Accessoreis	\$739	30%	\$517.30

Package is required. See NOTE above.

T76
Bobcat Compact Track Loader



Standard Equipment

- | | |
|--|--|
| <p>74.0 HP Tier 4 Turbo Diesel Bobcat Engine V2
 Auxiliary Hydraulics: Variable Flow
 Backup Alarm
 Bob-Tach
 Bobcat Interlock Control System (BICS TM)
 Controls: Selectable Joystic Controls
 Cylinder Cushioning - Lift, Tilt
 Engine/Hydraulic Performance De-rate Protection
 Glow Plugs (Automatically Activated)
 Horn
 Instrumentation: Keyless Start with
 - 5" Display Panel (Rear View Camera Ready) with
 Engine Temperature & Fuel Gauges, Hourmeter,
 RPM, Warning Indicators & other vitals
 Lift Arm Support</p> | <p>Lift Path: Vertical
 Lights, Front & Rear LED
 Operator Cab
 - Includes: Adjustable Suspension Seat, Top & Rear
 Windows, Parking Brake, Seat Bar & Seat Belt
 - Roll Over Protective Structure (ROPS) meets
 SAE-J1040 & ISO 3471
 - Falling Object Protective Structure (FOPS)
 meets SAE-J1043 & ISO 3449, Level I;
 (Level II is available through Bobcat Parts)
 Parking Brake: Spring Applied, Pressure Released (SAPR)
 Solid Mounted Carriage with 4 Rollers
 Tracks: Rubber, 12.6" Wide
 Warranty: 2 years, or 2000 hours whichever occurs first</p> |
|--|--|

Quick Specs

	T76
Rated Operating Capacity - 35% of Tipping Load.....	T76
- with Torsion Suspension Carriage.....	2,800 lbs.
Rated Operating Capacity - 50% of Tipping Load.....	4,143 lbs.
Tipping Load.....	8,286 lbs.
Engine Model.....	2.4L Bobcat Engine V2
Engine Fuel/Cooling.....	Diesel/Liquid
Horsepower.....	74
Hydraulic Pump Capacity-Standard Flow.....	23.0 GPM
Hydraulic Pump Capacity-High Flow (Optional).....	30.3 GPM
Travel Speed.....	6.8 MPH (preliminary)
Travel Speed - Two Speed.....	6.8/9.2 MPH (preliminary)
Operating Weight.....	10,693 lbs.
- with Torsion Suspension Carriage.....	0
Shipping Weight.....	9,870 lbs.
Cab Height.....	82.0"
Width (w/out Attachment).....	72.9"
- with Torsion Suspension.....	74.3"
Width with Wide Track Option (w/out Attachment).....	78.0"
- with Torsion Suspension.....	78.0"
Length (w/out Attachment).....	113.9"
Ground Contact Length.....	60.1"
Reach at Maximum Height.....	37.4"
Height to Hinge Pin.....	128.3"

T76
Bobcat Compact Track Loader

Part Number	Description	Compact Track Loader	SLP In US \$	Discount %	Discounted Price
M0371	T76 Compact Track Loader		\$67,366	30%	\$47,156.20

Part Number	Description	Machine Configuration	SLP In US \$	Discount %	Discounted Price
-------------	-------------	-----------------------	--------------	------------	------------------

CAN BE SELECTED WITH PACKAGES OR WITH INDIVIDUAL OPTIONS

Tracks/Undercarriage

TRACKS/UNDERCARRIAGE

M_-R09-C02	17.7" C-Pattern Rubber Track Compatible with Solid Mounted or Torsion Suspension Carriages. Loader width is 78.0"	\$1,661	30%	\$1,162.39
M_-R09-C05	17.7" Multi Bar Track Compatible with Solid Mounted or Torsion Suspension Carriages. Loader width is 78.0"	\$1,661	30%	\$1,162.39
M_-R21-C13	5-Link Torsion Suspension Undercarriage..... 5-Link Torsion Suspension Undercarriage. Compatible with 12.6" tracks (Loader width 73.4") or 17.7" tracks (Loader width 78.0") *Two-Speed Travel is required and will be automatically added.	\$2,482	30%	\$1,737.11

Part Number	Description	SLP In US \$	Discount %	Discounted Price
-------------	-------------	--------------	------------	------------------

MUST SELECT ONE COMFORT AND ONE PERFORMANCE PACKAGE OR SELECT INDIVIDUAL OPTIONS

M_-P07-C40	C40 Comfort Package..... Includes: Open Cab, Radio Ready, Deluxe Headliner, Adjustable Suspension Seat	\$726	30%	\$508.51
M_-P07-C52	C52 Comfort Package..... Includes: Enclosed Cab with HVAC, Sound Reduction, Radio Ready, HVAC Headliner, Adjustable Suspension Seat, Premium LED Lights	\$5,157	30%	\$3,609.99
M_-P07-C68	C68 Comfort Package..... Includes: Enclosed Cab with HVAC, Sound Reduction, Touch Display, Heated Cloth Air Ride Suspension Seat, Premium LED Lights, Rear View Camera	\$7,372	30%	\$5,160.28
M_-P07-C77	C77 Comfort Package..... Includes: Clear Side Enclosed Cab with Auto HVAC, Sound Reduction, Radio Ready, Heated Cloth Suspension Seat, Premium LED Lights	\$7,280	30%	\$5,095.72
M_-P07-C88	C88 Comfort Package..... Includes: Clear Side Enclosed Cab with HVAC, Sound Reduction, Touch Display, Heated Cloth Air Ride Suspension Seat, Premium LED Lights, Rear View Camera	\$9,010	30%	\$6,306.74

Part Number	Description	SLP In US \$	Discount %	Discounted Price
-------------	-------------	--------------	------------	------------------

MUST SELECT ONE COMFORT AND ONE PERFORMANCE PACKAGE OR SELECT INDIVIDUAL OPTIONS

Standard Flow Packages

M_-P06-P17	P17 Performance Package..... Includes: Power Bob-Tach, 7-Pin Attachment Control, Dual Direction Bucket Positioning	\$2,128	30%	\$1,489.35
M_-P06-P27	P27 Performance Package..... Includes: Power Bob-Tach, 7-Pin Attachment Control, Two-Speed Travel, Dual Direction Bucket Positioning	\$4,361	30%	\$3,053.00
M_-P06-P29	P29 Performance Package..... Includes: Power Bob-Tach, 7-Pin Attachment Control, Two-Speed Travel, Dual Direction Bucket Positioning, Automatic Ride Control, Reversing Fan	\$5,745	30%	\$4,021.75

T76
Bobcat Compact Track Loader

Part Number	Description	SLP In US \$	Discount %	Discounted Price
-------------	-------------	--------------	------------	------------------

High Flow Packages

M_-P06-P67	P67 Performance Package..... Includes: Power Bob-Tach, 7-Pin Attachment Control, Two-Speed Travel, High Flow, Dual Direction Bucket Positioning	\$6,274	30%	\$4,391.59
M_-P06-P69	P69 Performance Package..... Includes: Power Bob-Tach, 7-Pin Attachment Control, High Flow, Two-Speed Travel, Dual Direction Bucket Positioning, Automatic Ride Control, Reversing Fan	\$7,658	30%	\$5,360.33

Part Number	Description	SLP in US \$	Discount %	Discounted Price
-------------	-------------	--------------	------------	------------------

CANNOT BE ADDED TO ANY ORDER WITH COMFORT AND PERFORMANCE PACKAGE SELECTION

NOTE: Individual Options SLP includes a 20% premium when compared to ordering the option in a package

NOTE: Several individual options may require additional equipment, see details below. If the option requires additional equipment the Bobcat ordering systems will automatically add the required equipment to the order.

Individual Cab Options

M_-R02-C03	Enclosed Cab with HVAC..... Standard enclosed cab with side screens, door, & heat and air conditioning	\$4,626	30%	\$3,237.99
M_-R02-C04	Clear Side Enclosed Cab with Auto HVAC.....	\$6,036	30%	\$4,225.43

M_-R05-C12	Clear side enclosed cab with heavy duty polycarbonate side windows, auto heat and air conditioning Heated Air Ride Suspension Seat - Cloth 3 Point Belt.....	\$581	30%	\$406.98
	Includes Heat on/off switch on the back of the seat.			
M_-R07-C02	Sound Reduction for Manual Controls.....	\$585	30%	\$409.84
	Reduces operator and by-stander noise levels. Available on Enclosed Cabs with Manual Controls Or			
M_-R08-C02	Radio Ready.....	\$180	30%	\$126.00
	Includes Speakers and Antenna. Order Radio Head Unit Kit (Radio & Cradle) 7384580 from Parts.			
M_-R08-C03	Touch Display.....	\$1,806	30%	\$1,264.20
	7" Touch Screen Display with Integrated AM/FM Weatherband Radio, Bluetooth, USB Charging and Hands Free calling. Includes speakers and antenna. Monitors key loader functions, communicates alerts and provides additional attachment information to track usage.			
M_-R27-C02	Deluxe Headliner.....	\$86	30%	\$60.12
	Standard Headliner with cab light and location for hands free microphone. Required for Touch Display on Non-Enclosed Cabs.			
M_-R52-C03	Rear View Camera.....	\$450	30%	\$315.00
	Compatible with Standard Display OR Touch Display.			
M_-R55-C02	Premium LED Lights.....	\$192	30%	\$134.40
	Front LED Lights with extended corner view lighting			

T76
Bobcat Compact Track Loader

Part Number	Description	Individual Factory Options	SLP in US \$	Discount %	Discounted Price
<i>Individual Performance Options</i>					
M_-R03-C03	High-Flow Hydraulics.....		\$2,295	30%	\$1,606.50
	Provides 26.9 GPM and 3500 PSI for attachment operation. When adding High-Flow Hydraulics the 7-Pin Attachment Control will automatically be added.				
M_-R04-C02	Two-Speed Travel		\$2,681	30%	\$1,876.39
	Includes Two-Speed Travel motors and 3-Point Seat Belt Low Travel Speed 7.2 MPH, High Travel Speed 10.2 MPH				
M_-R06-C03	Power Bob-Tach.....		\$1,053	30%	\$736.85
	Connect and disconnect non-hydraulic attachments from inside the cab.				
M_-R11-C02	Dual Direction Bucket Positioning.....		\$1,201	30%	\$840.70
	Bucket Positioning helps the operator keep the same tilt of the load during lifting (up) and retracting (down). Includes On/Off switch. This option is only available with the Power Bob-Tach Option.				
M_-R28-C02	7-Pin Attachment Control.....		\$300	30%	\$209.92
	Electrical connection for selected attachments. Required for High Flow Hydraulics.				
M_-R32-C02	Reversing Fan.....		\$754	30%	\$527.65
	Temporarily reverses the cooling fan direction to blow dust and small debris from the radiator and				
M_-R33-C02	Automatic Ride Control.....		\$907	30%	\$634.75
	Automatically activates by detecting increased hydraulic lift arm pressure when the loader is carrying material. Includes on/off switch.				

T740 (Tier 4)
Bobcat Compact Track Loader



Standard Equipment

74 HP Turbo Tier 4 Diesel Engine
 Air Intake Heater (Automatically Activated)
 Auxiliary Hydraulics: Variable Flow
 Backup Alarm
 Bob-Tach
 Bobcat Interlock Control System (BICS TM)
 Controls: Bobcat Standard Controls with Power Assist
 Cylinder Cushioning - Lift, Tilt
 Engine/Hydraulic Systems Shutdown
 Horn
 Instrumentation: Engine Temperature & Fuel Gauges,
 Hourmeter, RPM, and Warning Lights
 Lift Arm Support

Lift Path: Vertical
 Lights, Front & Rear
 Operator Cab
 - Includes: Adjustable Suspension Seat, Top & Rear
 Windows, Parking Break, Seat Bar & Seat Belt
 - Roll Over Protective Structure (ROPS) meets
 SAE-J1040 & ISO 3471
 - Falling Object Protective Structure (FOPS)
 meets SAE-J1043 & ISO 3449, Level I;
 (Level II is available through Bobcat Parts)
 Parking Brake – Spring Applied, Pressure Released (SAPR)
 Solid Mounted Carriage with 5 Rollers
 Tracks: Rubber, 17.7" Wide

Quick Specs

T740

Rated Operating Capacity - 35% of Tipping Load..... 3,200 lbs.
 - with Roller Suspension Carriage..... 3,100 lbs.
 Rated Operating Capacity - 50% of Tipping Load..... 4,571 lbs.
 Tipping Load..... 9,143 lbs.
 Engine Model..... 3.4L Bobcat Engine
 Engine Fuel..... Diesel
 Engine Cooling..... Liquid
 Horsepower..... 74
 Hydraulic Pump Capacity-Standard Flow..... 23.0 GPM
 Hydraulic Pump Capacity-High Flow (Optional)..... 30.5 GPM
 Travel Speed..... 6.0 MPH
 Travel Speed - 2 Speed..... 6.0/8.3 MPH
 Operating Weight..... 10,263 lbs.
 - with Roller Suspension Carriage..... 10,417 lbs.
 Shipping Weight..... 9,347 lbs.
 Cab Height..... 81.3"
 Width (w/out Attachment)..... 78.0"
 Length (w/out Attachment)..... 114.3"
 Ground Contact Length..... 63.7"
 Reach at Maximum Height..... 33.6"
 Height to Hinge Pin..... 132.0"

**T740 (Tier 4)
 Bobcat Compact Track Loader**

Part Number	Description	Compact Track Loader	SLP In US \$	Discount %	Discounted Price
-------------	-------------	----------------------	--------------	------------	------------------

M0277	T740 Compact Track Loader (Equipped with Tier 4 Engine).....		\$69,555	30%	\$48,688.50
-------	--	--	----------	-----	-------------

Part Number	Description	Machine Configuration	SLP In US \$	Discount %	Discounted Price
-------------	-------------	-----------------------	--------------	------------	------------------

CAN BE SELECTED WITH PACKAGES OR WITH INDIVIDUAL OPTIONS

Tracks/Undercarriage

M_-R09-C05	17.7" Multi Bar Track Compatible with Solid Mounted or Roller Suspension Carriages. Loader width is 78.0"		\$1,690	30%	\$1,183.00
M_-R21-C13	Roller Suspension Carriage..... Includes Solid Mounted Undercarriage and 4 Rollers with Leaf Spring style suspension. Compatible with 12.6" tracks (Loader width 73.4") or 17.7" tracks (Loader width is 78.0"). Roller suspension carriage is not available with single speed or Performance Package P13		\$1,785	30%	\$1,249.50

Controls

M_-R01-C04	Selectable Joystick Control (SJC)..... Features include: Selectable patterns (ISO or H-Pattern), Auto Idle, Horsepower Management, Speed Management, Drive Response, Drift Compensation and Foot Pedal for Engine Speed Control. *The Cab Accessories Package is required via Individual Factory Option if option ordered		\$945	30%	\$661.50
------------	--	--	-------	-----	----------

Part	Comfort Cab Packages	Discount	Discounted
------	----------------------	----------	------------

Number	Description	SLP In US \$	%	Price
MUST SELECT ONE COMFORT AND ONE PERFORMANCE PACKAGE OR SELECT INDIVIDUAL OPTIONS				
M_-P07-C10	C10 Comfort Package..... Includes: Open Cab, Cab Accessories Package, Standard Panel, Adjustable Suspension Seat	\$495	30%	\$346.50
M_-P07-C23	C23 Comfort Package..... Includes: Enclosed Cab with AC/Heat, Sound Reduction, Cab Accessories Package, Standard Panel, Adjustable Suspension Seat	\$4,752	30%	\$3,326.40
M_-P07-C27	C27 Comfort Package..... Includes: Enclosed Cab with AC/Heat, Sound Reduction, Cab Accessories Package, Standard Panel, Radio, Heated Cloth Suspension Seat	\$5,725	30%	\$4,007.50
M_-P07-C37	C37 Comfort Package..... Includes: Enclosed Cab with AC/Heat, Sound Reduction, Cab Accessories Package, Deluxe Instrument Panel with Keyless Start, Radio, Heated Cloth Air Ride Suspension Seat	\$6,435	30%	\$4,504.50

T740 (Tier 4) Bobcat Compact Track Loader
--

Performance Cab Packages		SLP In US \$	Discount %	Discounted Price
Part Number	Description			
MUST SELECT ONE COMFORT AND ONE PERFORMANCE PACKAGE OR SELECT INDIVIDUAL OPTIONS				
<u>Standard Flow Packages</u>				
M_-P06-P13	P13 Performance Package..... Includes: Power Bob-Tach, Hydraulic Bucket Positioning	\$1,418	30%	\$992.60
M_-P06-P23	P23 Performance Package..... Includes: Power Bob-Tach, 2-Speed, Hydraulic Bucket Positioning	\$3,608	30%	\$2,525.60
M_-P06-P29	P29 Performance Package..... Includes: Power Bob-Tach, 7-Pin Attachment Control Kit, 2-Speed, Hydraulic Bucket Positioning, Automatic Ride Control, Reversing Fan	\$5,210	30%	\$3,647.00
M_-P06-P39	P39 Performance Package..... Includes: Bob-Dock Ready, Power Bob-Tach, Attachment Control Kit, 2-Speed, Hydraulic Bucket Positioning, Automatic Ride Control, Reversing Fan	\$6,417	30%	\$4,491.90
<u>High Flow Packages</u>				
M_-P06-P67	P67 Performance Package..... Includes: Power Bob-Tach, 7-Pin Attachment Control Kit, High Flow, 2-Speed, Hydraulic Bucket Positioning	\$6,099	30%	\$4,269.30
M_-P06-P69	P69 Performance Package Includes: Power Bob-Tach, 7-Pin Attachment Control Kit, High Flow, 2-Speed, Hydraulic Bucket Positioning, Automatic Ride Control, Reversing Fan	\$7,456	30%	\$5,219.20
M_-P06-P79	P79 Performance Package Includes: Bob-Dock Ready, Power Bob-Tach, Attachment Control Kit, High Flow, 2-Speed, Hydraulic Bucket Positioning, Automatic Ride Control, Reversing Fan	\$8,663	30%	\$6,064.10

Individual Factory Options		SLP in US \$	Discount %	Discounted Price
Part Number	Description			

CANNOT BE ADDED TO ANY ORDER WITH COMFORT AND PERFORMANCE PACKAGE SELECTION

NOTE: Individual Options SLP includes a 20% premium when compared to ordering the option in a package

NOTE: Several individual options may require additional equipment, see details below. If the option requires additional equipment the Bobcat ordering systems will automatically add the required equipment to the order.

Individual Cab Options

M_-R25-C04	Enclosed Cab with AC/Heat..... Deluxe cab with heat and air conditioning	\$4,535	30%	\$3,174.50
M_-R70-C02	Sound Reduction.....	\$574	30%	\$401.80

M_-R08-C03	Reduces operator and by-stander noise levels Deluxe Instrument Panel with Keyless Start..... Monitors key loader functions, communicates alerts and provides additional attachment information to track usage.	\$852	30%	\$596.40
M_-R26-C02	Radio..... Includes weatherproof AM/FM/NOAA Weather Band Radio, Speakers, and Antenna. Works with MP3 or other portable music player	\$598	30%	\$418.60
M_-R05-C12	Cloth Heated Air Ride Suspension Seat..... Includes Heat on/off switch on the back of the seat.	\$570	30%	\$399.00

T740 (Tier 4)
Bobcat Compact Track Loader

Individual Performance Options

M_-R06-C03	Power Bob-Tach..... Connect and disconnect non-hydraulic attachments from inside the cab. The Cab Accessories Package is required. See NOTE above.	\$1,032	30%	\$722.40
M_-R06-C09	Bob-Dock Ready..... Includes Power Bob-Tach, Bob-Dock interface plate, Tee and capped auxiliary hydraulic line within loader lift arm. Connect and disconnect hydraulic attachments from inside the cab.	\$2,480	30%	\$1,736.00
M_-R28-C02	7-Pin Attachment Control Kit..... Required for High Flow Hydraulics.	\$294	30%	\$205.80
M_-R03-C03	High Flow Hydraulics..... Provides 26.7 GPM and 3500 PSI for attachment operation. The 7-pin attachment control kit is required.	\$2,695	30%	\$1,886.50
M_-R04-C02	2-Speed..... Includes 2-Speed motors and 3-Point Seat Belt Low Travel Speed 7.1 MPH, High Travel Speed 10.4 MPH	\$2,628	30%	\$1,839.60
M_-R11-C02	Hydraulic Bucket Positioning..... Bucket Positioning helps the operator keep the same tilt of the load during lifting. Includes On/Off switch. The Cab Accessories Package is required. See NOTE above.	\$670	30%	\$469.00
M_-R33-C02	Automatic Ride Control..... Automatically activates by detecting increased hydraulic lift arm pressure when the loader is carrying material. Includes on/off switch. The Cab Accessories Package is required. See NOTE	\$889	30%	\$622.30
M_-R32-C02	Reversing Fan..... Temporarily reverses the cooling fan direction to blow dust and small debris from the radiator and rear screens. Includes three operating modes: Automatic, Momentary, & OFF. The Cab Accessories Package is required. See NOTE above.	\$739	30%	\$517.30

Part Number	Description	SLP In US \$
-------------	-------------	--------------

Bob-Dock Attachment Mounting System - Whole Goods Accessories

7346768	Bob-Dock Adapter Plate..... The adapter plate connects to your hydraulic attachment and has a locked hydraulic connection integrated within. The adapter can stay with the attachment permanently, or it can be removed and installed on another attachment. The adapter plate attaches to most hydraulic attachments to allow the Bob-Dock system to seamlessly connect and disconnect from hydraulic attachments.	\$1,132	30%	\$792.40
---------	--	---------	-----	----------

Note: Customers may require more than one Bob-Dock Adapter Plate

Note: Customers may require more than one Bob-Dock Adapter Plate

T770 (Tier 4)
Bobcat Compact Track Loader



Standard Equipment

92 HP Turbo Tier 4 Diesel Engine
 Air Intake Heater (Automatically Activated)
 Auxiliary Hydraulics: Variable Flow
 Backup Alarm
 Bob-Tach
 Bobcat Interlock Control System (BICS TM)
 Controls: Bobcat Standard Controls
 Cylinder Cushioning - Lift, Tilt
 Engine/Hydraulic Systems Shutdown
 Horn
 Instrumentation: Engine Temperature & Fuel Guages
 Hourmeter, RPM, and Warning Lights
 Lift Arm Support

Lift Path: Vertical
 Lights, Front & Rear
 Operator Cab
 - Includes: Adjustable Suspension Seat, Top & Rear
 Windows, Parking Break, Seat Bar & Seat Belt
 - Roll Over Protective Structure (ROPS) meets
 SAE-J1040 & ISO 3471
 - Falling Object Protective Structure (FOPS)
 meets SAE-J1043 & ISO 3449, Level I;
 (Level II is available through Bobcat Parts)
 Parking Brake – Spring Applied, Pressure Released (SAPR)
 Solid Mounted Carriage with 5 Rollers
 Tracks: Rubber, 17.7" Wide

Quick Specs

T770

Rated Operating Capacity - 35% of Tipping Load..... 3,475 lbs.
 - with Roller Suspension Carriage..... 3,325 lbs.
 Rated Operating Capacity - 50% of Tipping Load..... 4,960 lbs.
 Tipping Load..... 9,929 lbs.
 Engine Model..... 3.4L Bobcat Engine
 Engine Fuel..... Diesel
 Engine Cooling..... Liquid
 Horsepower..... 92
 Hydraulic Pump Capacity-Standard Flow..... 23.0 GPM
 Hydraulic Pump Capacity-High Flow (Optional)..... 36.6 GPM
 Travel Speed..... 6.0 MPH
 Travel Speed - 2 Speed..... 6.0/9.3 MPH
 Operating Weight..... 10,465 lbs.
 - with Roller Suspension Carriage..... 10,573 lbs.
 Shipping Weight..... 9,534 lbs.
 Cab Height..... 81.3"
 Width (w/out Attachment)..... 78.0"
 Length (w/out Attachment)..... 114.3"
 Ground Contact Length..... 63.7"
 Reach at Maximum Height..... 33.6"
 Height to Hinge Pin..... 132.0"

**T770 (Tier 4)
 Bobcat Compact Track Loader**

Part Number	Description	Compact Track Loader	SLP In US \$	Discount %	Discounted Price
-------------	-------------	----------------------	--------------	------------	------------------

M0285	T770 Compact Track Loader (Equipped with Tier 4 Engine).....		\$73,467	30%	\$51,426.90
-------	--	--	----------	-----	-------------

Part Number	Description	Machine Configuration	SLP In US \$	Discount %	Discounted Price
-------------	-------------	-----------------------	--------------	------------	------------------

CAN BE SELECTED WITH PACKAGES OR WITH INDIVIDUAL OPTIONS

Tracks/Undercarriage

M_-R09-C05	17.7" Multi Bar Track..... Compatible with Solid Mounted or Roller Suspension Carriages. Loader width is 78.0"		\$1,690	30%	\$1,183.00
M_-R21-C13	Roller Suspension Carriage..... Includes Solid Mounted Undercarriage and 4 Rollers with Leaf Spring style suspension. Compatible with 12.6" tracks (Loader width 73.4") or 17.7" tracks (Loader width is 78.0"). Roller suspension carriage is not available with single speed or Performance Package P13		\$1,785	30%	\$1,249.50

Controls

M_-R01-C04	Selectable Joystick Control (SJC)..... Features include: Selectable patterns (ISO or H-Pattern), Auto Idle, Horsepower Management, Speed Management, Drive Response, Drift Compensation and Foot Pedal for Engine Speed Control. *The Cab Accessories Package is required via Individual Factory Option if option ordered		\$945	30%	\$661.50
------------	--	--	-------	-----	----------

Part Number	Description	Comfort Cab Packages	SLP In US \$	Discount %	Discounted Price
-------------	-------------	----------------------	--------------	------------	------------------

MUST SELECT ONE COMFORT AND ONE PERFORMANCE PACKAGE OR SELECT INDIVIDUAL OPTIONS

M_-P07-C10	C10 Comfort Package..... Includes: Open Cab, Cab Accessories Package, Standard Panel, Adjustable Suspension Seat	\$495	30%	\$346.50
M_-P07-C23	C23 Comfort Package..... Includes: Enclosed Cab with AC/Heat, Sound Reduction, Cab Accessories Package, Standard Panel, Adjustable Suspension Seat	\$4,752	30%	\$3,326.40
M_-P07-C27	C27 Comfort Package..... Includes: Enclosed Cab with AC/Heat, Sound Reduction, Cab Accessories Package, Standard Panel, Radio, Heated Cloth Suspension Seat	\$5,725	30%	\$4,007.50
M_-P07-C37	C37 Comfort Package..... Includes: Enclosed Cab with AC/Heat, Sound Reduction, Cab Accessories Package, Deluxe Instrument Panel with Keyless Start, Radio, Heated Cloth Air Ride Suspension Seat	\$6,435	30%	\$4,504.50

**T770 (Tier 4)
Bobcat Compact Track Loader**

Part Number	Description	Performance Cab Packages	SLP In US \$	Discount %	Discounted Price
-------------	-------------	--------------------------	--------------	------------	------------------

MUST SELECT ONE COMFORT AND ONE PERFORMANCE PACKAGE OR SELECT INDIVIDUAL OPTIONS

Standard Flow Packages

M_-P06-P13	P13 Performance Package..... Includes: Power Bob-Tach, Hydraulic Bucket Positioning	\$1,418	30%	\$992.60
M_-P06-P23	P23 Performance Package..... Includes: Power Bob-Tach, 2-Speed, Hydraulic Bucket Positioning	\$3,608	30%	\$2,525.60
M_-P06-P29	P29 Performance Package..... Includes: Power Bob-Tach, 7-Pin Attachment Control Kit, 2-Speed, Hydraulic Bucket Positioning, Automatic Ride Control, Reversing Fan	\$5,210	30%	\$3,647.00
M_-P06-P39	P39 Performance Package..... Includes: Bob-Dock Ready, Power Bob-Tach, Attachment Control Kit, 2-Speed, Hydraulic Bucket Positioning, Automatic Ride Control, Reversing Fan	\$6,417	30%	\$4,491.90

High Flow Packages

M_-P06-P67	P67 Performance Package..... Includes: Power Bob-Tach, 7-Pin Attachment Control Kit, High Flow, 2-Speed, Hydraulic Bucket Positioning	\$6,099	30%	\$4,269.30
M_-P06-P69	P69 Performance Package..... Includes: Power Bob-Tach, 7-Pin Attachment Control Kit, High Flow, 2-Speed, Hydraulic Bucket Positioning, Automatic Ride Control, Reversing Fan	\$7,456	30%	\$5,219.20
M_-P06-P79	P79 Performance Package..... Includes: Bob-Dock Ready, Power Bob-Tach, Attachment Control Kit, High Flow, 2-Speed, Hydraulic Bucket Positioning, Automatic Ride Control, Reversing Fan	\$8,663	30%	\$6,064.10

Part Number	Description	Individual Factory Options	SLP in US \$	Discount %	Discounted Price
-------------	-------------	----------------------------	--------------	------------	------------------

CANNOT BE ADDED TO ANY ORDER WITH COMFORT AND PERFORMANCE PACKAGE SELECTION

NOTE: Individual Options SLP includes a 20% premium when compared to ordering the option in a package

NOTE: Several individual options may require additional equipment, see details below. If the option requires additional equipment the Bobcat ordering systems will automatically add the required equipment to the order.

Individual Cab Options

M_-R25-C04	Enclosed Cab with AC/Heat..... Deluxe cab with heat and air conditioning	\$4,535	30%	\$3,174.50
------------	---	---------	-----	------------

M_-R70-C02	Sound Reduction..... Reduces operator and by-stander noise levels	\$574	30%	\$401.80
M_-R08-C03	Deluxe Instrument Panel with Keyless Start..... Monitors key loader functions, communicates alerts and provides additional attachment information to track usage.	\$852	30%	\$596.40
M_-R26-C02	Radio..... Includes weatherproof AM/FM/NOAA Weather Band Radio, Speakers, and Antenna. Works with MP3 or other portable music player	\$598	30%	\$418.60
M_-R80-C02	Cab Accessories Package..... Deluxe Headliner with Dome Light, Cab Accessory Harness, Power Port, Lower Interior Panels with Storage Compartments and Cup Holder. Required for Reversing Fan, Hydraulic Bucket Positioning, Automatic Ride Control, and SJC, Radio, Air Ride Heated Seat, Power Bob-Tach	\$594	30%	\$415.80
M_-R05-C12	Cloth Heated Air Ride Suspension Seat..... Includes Heat on/off switch on the back of the seat.	\$570	30%	\$399.00

T770 (Tier 4)
Bobcat Compact Track Loader

Individual Performance Options

M_-R06-C03	Power Bob-Tach..... Connect and disconnect non-hydraulic attachments from inside the cab. The Cab Accessories Package is required. See NOTE above.	\$1,032	30%	\$722.40
M_-R06-C09	Bob-Dock Ready..... Includes Power Bob-Tach, Bob-Dock interface plate, Tee and capped auxiliary hydraulic line within loader lift arm. Connect and disconnect hydraulic attachments from inside the cab.	\$2,480	30%	\$1,736.00
M_-R28-C02	7-Pin Attachment Control Kit..... Required for High Flow Hydraulics.	\$294	30%	\$205.80
M_-R03-C03	High Flow Hydraulics..... Provides 26.7 GPM and 3500 PSI for attachment operation. The 7-pin attachment control kit is required.	\$2,695	30%	\$1,886.50
M_-R04-C02	2-Speed..... Includes 2-Speed motors and 3-Point Seat Belt Low Travel Speed 7.1 MPH, High Travel Speed 10.4 MPH	\$2,628	30%	\$1,839.60
M_-R11-C02	Hydraulic Bucket Positioning..... Bucket Positioning helps the operator keep the same tilt of the load during lifting. Includes On/Off switch. The Cab Accessories Package is required. See NOTE above.	\$670	30%	\$469.00
M_-R33-C02	Automatic Ride Control..... Automatically activates by detecting increased hydraulic lift arm pressure when the loader is carrying material. Includes on/off switch. The Cab Accessories Package is required. See NOTE	\$889	30%	\$622.30
M_-R32-C02	Reversing Fan..... Temporarily reverses the cooling fan direction to blow dust and small debris from the radiator and rear screens. Includes three operating modes: Automatic, Momentary, & OFF. The Cab Accessories Package is required. See NOTE above.	\$739	30%	\$517.30
7346768	Bob-Dock Adapter Plate..... The adapter plate connects to your hydraulic attachment and has a locked hydraulic connection integrated within. The adapter can stay with the attachment permanently, or it can be removed and installed on another attachment. The adapter plate attaches to most hydraulic attachments to allow the Bob-Dock system to seamlessly connect and disconnect from hydraulic attachments.	\$1,132	30%	\$792.40

T870 (Tier 4)
Bobcat Compact Track Loader



Standard Equipment

100 HP Turbo Tier 4 Diesel Engine
 2-Speed Travel
 Air Intake Heater (Automatically Activated)
 Auxiliary Hydraulics: Variable Flow
 Backup Alarm
 Bob-Tach
 Bobcat Interlock Control System (BICS TM)
 Controls: Bobcat Standard Controls with Power Assist
 Cylinder Cushioning - Lift, Tilt
 Enclosed Cab with Air Conditioning & Heat
 Engine/Hydraulic Systems Shutdown
 Horn
 Instrumentation: Engine Temperature & Fuel Guages,
 Hourmeter, RPM, and Warning Lights
 Lift Arm Support

Lift Path: Vertical
 Lights, Front & Rear
 Operator Cab
 - Includes: Adjustable Suspension Seat, Top & Rear
 Windows, Parking Break, Seat Bar & Seat Belt
 - Roll Over Protective Structure (ROPS) meets
 SAE-J1040 & ISO 3471
 - Falling Object Protective Structure (FOPS)
 meets SAE-J1043 & ISO 3449, Level I;
 (Level II is available through Bobcat Parts)
 Parking Brake – Spring Applied, Pressure Released (SAPR)
 5 Link Torsion Suspension with 5 Rollers
 Hydraulic Track Tensioning
 Tracks: Rubber, 17.7" Wide

Quick Specs

T870

Rated Operating Capacity - 35% of Tipping Load.....	3,650 lbs.
Rated Operating Capacity - 50% of Tipping Load.....	5,200 lbs.
Tipping Load.....	10,430 lbs.
Engine Model.....	3.4L Bobcat Engine
Engine Fuel.....	Diesel
Engine Cooling.....	Liquid
Horsepower.....	100
Hydraulic Pump Capacity-Standard Flow.....	23.0 GPM
Hydraulic Pump Capacity-High Flow (Optional).....	36.6 GPM
Travel Speed - Low.....	6.0 MPH
Travel Speed - High.....	9.3 MPH
Operating Weight.....	12,925 lbs.
Shipping Weight.....	11,749 lbs.
Cab Height.....	83.6"
Width (w/out Attachment).....	82.8"
Length (w/out Attachment).....	119.3"
Ground Contact Length.....	70.2"
Reach at Maximum Height.....	36.5"
Height to Hinge Pin.....	144.0"

**T870 (Tier 4)
 Bobcat Compact Track Loader**

Part Number	Description	Compact Track Loader	SLP In US \$	Discount %	Discounted Price
M0293	T870 Compact Track Loader (Equipped with Tier 4 Engine).....		\$91,407	30%	\$63,984.90

Part Number	Description	Machine Configuration	SLP In US \$	Discount %	Discounted Price
-------------	-------------	-----------------------	--------------	------------	------------------

CAN BE SELECTED WITH PACKAGES OR WITH INDIVIDUAL OPTIONS

Controls

M_-R01-C04	Selectable Joystick Contol (SJC) Features include: Selectable patterns (ISO or H-Pattern), Auto Idle, Horsepower Management, Speed Management, Drive Response, Drift Compensation and Foot Pedal for Engine Speed Control. *The Cab Accessories Package is required via Individual Factory Option if option ordered		\$945	30%	\$661.50
------------	--	--	-------	-----	----------

Part Number	Description	Comfort Cab Packages	SLP In US \$	Discount %	Discounted Price
-------------	-------------	----------------------	--------------	------------	------------------

MUST SELECT ONE COMFORT AND ONE PERFORMANCE PACKAGE OR SELECT INDIVIDUAL OPTIONS

M_-P07-C37	C37 Comfort Package..... Includes: Enclosed Cab with AC/Heat, Sound Reduction, Cab Accessories Package, Deluxe Instrument Panel with Keyless Start, Radio, Heated Cloth Air Ride Suspension Seat		\$2,656	30%	\$1,859.20
------------	---	--	---------	-----	------------

Part	Performance Cab Packages	Discount	Discounted
------	--------------------------	----------	------------

Number	Description	SLP In US \$	%	Price
--------	-------------	--------------	---	-------

MUST SELECT ONE COMFORT AND ONE PERFORMANCE PACKAGE OR SELECT INDIVIDUAL OPTIONS

Standard Flow Packages

M_-P06-P29	P29 Performance Package..... Includes: Power Bob-Tach, 7-Pin Attachment Control Kit, 2-Speed, Hydraulic Bucket Positioning, Automatic Ride Control, Reversing Fan	\$2,160	30%	\$1,512.00
------------	--	---------	-----	------------

High Flow Packages

M_-P06-P67	P67 Performance Package..... Includes: Power Bob-Tach, 7-Pin Attachment Control Kit, High Flow, 2-Speed, Hydraulic Bucket Positioning	\$3,049	30%	\$2,134.30
M_-P06-P69	P69 Performance Package..... Includes: Power Bob-Tach, 7-Pin Attachment Control Kit, High Flow, 2-Speed, Hydraulic Bucket Positioning, Automatic Ride Control, Reversing Fan	\$4,406	30%	\$3,084.20

<p>T870 (Tier 4) Bobcat Compact Track Loader</p>
--

Part Number	Description	Individual Factory Options	SLP in US \$	Discount %	Discounted Price
-------------	-------------	----------------------------	--------------	------------	------------------

CANNOT BE ADDED TO ANY ORDER WITH COMFORT AND PERFORMANCE PACKAGE SELECTION

NOTE: Individual Options SLP includes a 20% premium when compared to ordering the option in a package

NOTE: Several individual options may require additional equipment, see details below. If the option requires additional equipment the Bobcat ordering systems will automatically add the required equipment to the order.

Individual Cab Options

M_-R70-C02	Sound Reduction..... Reduces operator and by-stander noise levels	\$574	30%	\$401.80
M_-R08-C03	Deluxe Instrument Panel with Keyless Start..... Monitors key loader functions, communicates alerts and provides additional attachment information to track usage.	\$852	30%	\$596.40
M_-R26-C02	Radio..... Includes weatherproof AM/FM/NOAA Weather Band Radio, Speakers, and Antenna. Works with MP3 or other portable music player	\$598	30%	\$418.60
M_-R05-C12	Cloth Heated Air Ride Suspension Seat..... Includes Heat on/off switch on the back of the seat.	\$570	30%	\$399.00

Individual Performance Options

M_-R28-C02	7-Pin Attachment Control Kit..... Required for High Flow Hydraulics.	\$294	30%	\$205.80
M_-R03-C03	High Flow Hydraulics..... Provides 26.7 GPM and 3500 PSI for attachment operation. The 7-pin attachment control kit is required.	\$2,695	30%	\$1,886.50
M_-R11-C02	Hydraulic Bucket Positioning..... Bucket Positioning helps the operator keep the same tilt of the load during lifting. Includes On/Off switch. The Cab Accessories Package is require. See NOTE above.	\$670	30%	\$469.00
M_-R33-C02	Automatic Ride Control..... Automatically activates by detecting increased hydraulic lift arm pressure when the loader is carrying material. Includes on/off switch. The Cab Accessories Package is require. See NOTE	\$889	30%	\$622.30
M_-R32-C02	Reversing Fan..... Temporarily reverses the cooling fan direction to blow dust and small debris from the radiator and rear screens. Includes three operating modes: Automatic, Momentary, & OFF. The Cab Accessoreis Package is required. See NOTE above.	\$739	30%	\$517.30



A770 (Tier 4)
Bobcat All-Wheel Steer Loader



Standard Equipment

- 92 HP Turbo Tier 4 Diesel Engine
- 2-Speed Travel
- Air Intake Heater (Automatically Activated)
- Auto Idle Option
- Auxiliary Hydraulics: Variable Flow
- Backup Alarm
- Bobcat Interlock Control System (BICS TM)
- Controls: Joystick Style with Hand Lever and Foot Pedal for Engine Speed Control
- Enclosed Cab with Air Conditioning & Heat
- Engine/Hydraulic Systems Shutdown
- Dual Steering Modes:
 - All-Wheel Steer Mode
 - Skid-Steer Mode
- Horn
- Instrumentation: Engine Temperature & Fuel Gauges, Hourmeter, RPM and Warning Lights
- Lift Arm Support
- Lift Path: Vertical
- Lights, Front & Rear
- Operator Cab
 - Includes: Adjustable Suspension Seat, Top & Rear Windows, Seat Bar & 3-Point Seat Belt
- Roll Over Protective Structure (ROPS) meets SAE-J1040 & ISO 3471
- Falling Object Protective Structure (FOPS) meets SAE-J1043 & ISO 3449, Level I; (Level II is available through Bobcat Parts)
- Parking Brake – Spring Applied, Pressure Released
- Power Bob-Tach
- Tires: 12-16.5, 12 PR, Bobcat Heavy Duty

Quick Specs

	A770
Rated Operating Capacity.....	3,325 lbs.
Engine Model.....	3.4L Bobcat Engine
Engine Fuel.....	Diesel
Engine Cooling.....	Liquid
Horsepower.....	92
Hydraulic Pump Capacity-Standard Flow.....	23.0 GPM
Hydraulic Pump Capacity-High Flow (Optional).....	36.6 GPM
Travel Speed	
- Low Range/High Range.....	7.1/12.3 MPH
- Maximum Reverse.....	7.1 MPH
Operating Weight.....	9,623 lbs.
Shipping Weight.....	8,754 lbs.
Cab Height.....	81.3"
Width (w/out Attachment).....	74.7"
Length (w/out Attachment).....	114.3"
Wheelbase.....	48.3"
Reach at Maximum Height.....	31.5"
Height to Hinge Pin.....	132.0"

A770 (Tier 4)
Bobcat All-Wheel Steer Loader

Part Number	Description	SLP in US \$	Discount %	Discounted Price
M0287	A770 Skid Steer Loader (Equipped with T4 Engine).....	\$76,839	24%	#####

Part Number	Description	Machine Configuration	SLP in US \$	Discount %	Discounted Price
-------------	-------------	-----------------------	--------------	------------	------------------

CAN BE SELECTED WITH PACKAGES OR WITH INDIVIDUAL OPTIONS

Tires

Set of 4 Tires in Place of Base Equipment

M_-R09-C06	33 x 15.5-16.5, 12 PR, Bobcat Super Float Tires- Offset Rims.....		\$961	24%	\$730.36
	Loader width 80.4"				
M_-R09-C12	33 x 15.5-16.5, 12 PR, Turf and Sand Tires.....		\$1,011	24%	\$768.36
	Loader width 80.4"				

Part Number	Description	Comfort Cab Packages	SLP in US \$	Discount %	Discounted Price
-------------	-------------	----------------------	--------------	------------	------------------

MUST SELECT ONE COMFORT AND ONE PERFORMANCE PACKAGE OR SELECT INDIVIDUAL OPTIONS

M_-P07-C23	C23 Comfort Package.....		\$973	24%	\$739.48
	Includes: Enclosed Cab with AC/Heat, Sound Reduction, Cab Accessories Package, Standard Panel, Adjustable Suspension Seat				
M_-P07-C27	C27 Comfort Package.....		\$1,946	24%	\$1,478.96
	Includes: Enclosed Cab with AC/Heat, Sound Reduction, Cab Accessories Package, Standard Panel, Radio, Heated Cloth Suspension Seat				
M_-P07-C37	C37 Comfort Package.....		\$2,656	24%	\$2,018.56
	Includes: Enclosed Cab with AC/Heat, Sound Reduction, Cab Accessories Package, Deluxe Instrument Panel with Keyless Start, Radio, Heated Cloth Air Ride Suspension Seat				

<p>A770 (Tier 4) Bobcat All-Wheel Steer Loader</p>

Part Number	Description	Performance Cab Packages	SLP in US \$	Discount %	Discounted Price
-------------	-------------	--------------------------	--------------	------------	------------------

MUST SELECT ONE COMFORT AND ONE PERFORMANCE PACKAGE OR SELECT INDIVIDUAL OPTIONS

	<u>Standard Flow Packages:</u>				
M_-P06-P22	P22 Performance Package.....		\$0	24%	\$0.00
	Includes: Power Bob-Tach, 2-Speed				
M_-P06-P24	P24 Performance Package.....		\$1,299	24%	\$987.24
	Includes: Power Bob-Tach, 2-Speed, Hydraulic Bucket Positioning, Automatic Ride Control				
M_-P06-P29	P29 Performance Package.....		\$2,160	24%	\$1,641.60
	Includes: Power Bob-Tach, Attachment Control Kit, 2-Speed, Hydraulic Bucket Positioning, Automatic Ride Control, Reversing Fan				
M_-P06-P39	P39 Performance Package.....		\$4,227	24%	\$3,212.52
	Includes: Bob-Dock Ready, Power Bob-Tach, Attachment Control Kit, 2-Speed, Hydraulic Bucket Positioning, Automatic Ride Control, Reversing Fan				
	<u>High Flow Packages:</u>				
M_-P06-P68	P68 Performance Package.....		\$3,790	24%	\$2,880.40

M_-P06-P69	Includes: Power Bob-Tach, Attachment Control Kit, High Flow, 2-Speed, Hydraulic Bucket Positioning, Automatic Ride Control P69 Performance Package.....	\$4,406	24%	\$3,348.56
M_-P06-P79	Includes: Power Bob-Tach, Attachment Control Kit, High Flow, 2-Speed, Hydraulic Bucket Positioning, Automatic Ride Control, Reversing Fan P79 Performance Package.....	\$6,473	24%	\$4,919.48

Part Number	Description	Individual Factory Options	SLP in US \$	Discount %	Discounted Price
-------------	-------------	----------------------------	--------------	------------	------------------

CANNOT BE ADDED TO ANY ORDER WITH COMFORT AND PERFORMANCE PACKAGE SELECTION

NOTE: Individual Options SLP includes a 20% premium when compared to ordering the option in a package

NOTE: Several individual options may require additional equipment, see details below. If the option requires additional equipment the Bobcat ordering systems will automatically add the required equipment to the order.

Individual Cab Options

M_-R70-C02	Sound Reduction..... Reduces operator and by-stander noise levels	\$574	24%	\$436.24
M_-R08-C03	Deluxe Instrument Panel with Keyless Start..... Monitors key loader functions, communicates alerts and provides additional attachment information to track usage.	\$852	24%	\$647.52
M_-R26-C02	Radio..... Includes weatherproof AM/FM/NOAA Weather Band Radio, Speakers, and Antenna. Works with MP3 or other portable music player	\$598	24%	\$454.48
M_-R05-C12	Cloth Heated Air Ride Suspension Seat..... Includes Heat on/off switch on the back of the seat.	\$570	24%	\$433.20

A770 (Tier 4)
Bobcat All-Wheel Steer Loader

Part Number	Description	Individual Factory Options	SLP in US \$	Discount %	Discounted Price
-------------	-------------	----------------------------	--------------	------------	------------------

Individual Performance Options

M_-R06-C09	Bob-Dock Ready..... Includes Power Bob-Tach, Bob-Dock interface plate, Tee and capped auxiliary hydraulic line	\$2,480	24%	\$1,884.80
M_-R28-C02	7-Pin Attachment Control Kit..... Required for High Flow Hydraulics.	\$294	24%	\$223.44
M_-R03-C03	High Flow Hydraulics..... Provides 26.7 GPM and 3500 PSI for attachment operation. The 7-pin attachment control kit is required.	\$2,695	24%	\$2,048.20
M_-R11-C02	Hydraulic Bucket Positioning..... Bucket Positioning helps the operator keep the same tilt of the load during lifting. Includes On/Off switch.	\$670	24%	\$509.20
M_-R33-C02	Automatic Ride Control..... Automatically activates by detecting increased hydraulic lift arm pressure when the loader is carrying material. Includes on/off switch.	\$889	24%	\$675.64
M_-R32-C02	Reversing Fan..... Temporarily reverses the cooling fan direction to blow dust and small debris from the radiator and rear screens. Includes three operating modes: Automatic, Momentary, & OFF	\$739	24%	\$561.64
7346768	Bob-Dock Adapter Plate..... The adapter plate connects to your hydraulic attachment and has a locked hydraulic connection integrated within. The adapter can stay with the attachment permanently, or it can be removed and installed on another attachment. The adapter plate attaches to most hydraulic attachments to allow the Bob-Dock system to seamlessly connect and disconnect from hydraulic attachments.	\$1,132	24%	\$860.32

Note: Customers may require more than one Bob-Dock Adaptor Plate



L23 & L28
Bobcat Small Articulated Loader



Standard Equipment

24.8 HP Tier 4 Diesel Engine
 Auxiliary Hydraulics: Variable Flow 12 GPM
 Articulation Lock Bar
 Backup Alarm
 Bob-Tach
 Operator Interlock Control System - Integrated in Left Arm Rest
 Controls:
 - Forward & Reverse foot pedals
 - joystick controlled workgroup functions
 - variable control switches on joystick for Auxillary Hydraulic
 Engine/Hydraulic Systems Shutdown
 Glow Plugs (Automatically Activated)
 Horn
 Instrumentation:
 - Engine Temperature & Fuel Gauges, Hourmeter, RPM and Warning Lights

Lift Arm Support Device
 LED Work Lights, 2-Front & 1-Rear
 Operator Canopy
 - Cup holder, Adjustable Suspension Seat,
 Retractable Seat Belt
 - Roll Over Protective Structure (ROPS)
 meets ISO 3471
 - Falling Object Protective Structure (FOPS)
 meets ISO 3449, Level I
 Parking Brake: Spring Applied, Pressure Released (SAPR)
 Warranty: 1 year, or Unlimited hours whichever occurs first

L23 only

Standard lift arm (non telescopic)
 Tires: 23-8.50 x12 Turf (44" wide)

L28 only

Telescopic lift arm (24" extension)
 Tires: 23-10.50 x12 Turf (47" wide)

Quick Specs (PRELIMINARY)

	<u>L23</u>	<u>L28</u>
Rated Operating Capacity Straight - 50% of Tip Load.....	1395 lbs.	1534 lbs. (888 lbs. Ext)
Rated Operating Capacity Articulated- 50% of Tip Load.....	1159 lbs.	1222 lbs. (712 lbs. Ext)
Tip Load Straight.....	2789 lbs.	3068 lbs. (1775 lbs. Ext)
Engine Model.....	D1305	D1305
Engine Fuel/Cooling.....	Diesel/Liquid	Diesel/Liquid
Horsepower.....	24.8	24.8
Hydraulic Pump Capacity-Standard Flow.....	12.1 GPM	12.1 GPM
Travel Speed.....	8.2 mph.	8.3 mph.
Operating Weight.....	3790 lbs.	4195 lbs.
- with add on CWT.....	4260 lbs.	4710 lbs.
Cab Height.....	78.1 in	78.1 in
Width (w/out Attachment).....	43.2 in	46.5 in
Width with Wide Tire Option (w/out Attachment).....	46.5 in	51.5 in
Length (w/out Attachment).....	93.2 in	93.2 in
Wheel Base.....	47.2 in	47.2 in
Reach at Maximum Height.....	16.8 in	30.9 In
Height to Hinge Pin.....	85.4 in	104.4 in

L23 & L28
Bobcat Small Articulated Loader

Part Number	Description	Small Articulated Loader SLP In US \$	Discount %	Discounted Price
M1401	L23 Small Articulated Loader.....	\$30,430	20%	\$24,344.00
M1403	L28 Small Articulated Loader.....	\$35,831	20%	\$28,664.80

Part Number	Description	Machine Configuration SLP In US \$	Discount %	Discounted Price
-------------	-------------	---------------------------------------	------------	------------------

CAN BE SELECTED WITH PACKAGES OR WITH INDIVIDUAL OPTIONS

Tires L23

M1401-R09-C02	23X10.50-12 TURF..... (47" machine width)	\$220	20%	\$176.00
M1401-R09-C05	23X5.7-12 STANDARD DUTY..... (39" machine width, cannot be used with add on counterweight)	\$0	20%	\$0.00

Tires L28

M1403-R09-C01	23X8.50-12 TURF..... (44" machine width cannot be used with add on counterweight)	\$0	20%	\$0.00
M1403-R09-C03	26X12.00-12 TURF..... with articulation limiter (54" machine width) (recommend fender flare kit from parts)	\$498	20%	\$398.40
M1403-R09-C07	26X12.00-12 TRACTOR..... with articulation limiter (54" machine width) (recommend fender flare kit from parts)	\$580	20%	\$464.00

Part Number	Description	Comfort Packages SLP In US \$	Discount %	Discounted Price
-------------	-------------	----------------------------------	------------	------------------

M_-P01-C01	Heated Cab Comfort Package..... Heated enclosed cab with wiper / washer, heated suspension seat, and block heater	\$2,957	20%	\$2,365.60
------------	--	---------	-----	------------

Part Number	Description	Individual Factory Options SLP in US \$	Discount %	Discounted Price
-------------	-------------	--	------------	------------------

M_-R06-C02	Power Bob-Tach..... Connect and disconnect non-hydraulic attachments from inside the cab.	\$1,099	20%	\$879.20
M_-R26-C02	Radio Radio, speakers, and antenna	\$533	20%	\$426.40
M_-R60-C02	Traction Assist..... Traction Assist (press and hold switch to split traction drive equally to both sides of the machine)	\$898	20%	\$718.40



Part Number	Adapter Plate - Bob-Dock Description	SLP in US\$	Discount Percent	Labor	Price
-------------	---	-------------	---------------------	-------	-------

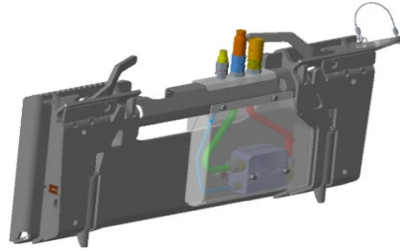

(S630, S650, S740, S770, T630, T650, T740, T770) (T76H)

7346768	Bob-Dock Adapter Plate (The adapter plate connects to your hydraulic attachment and has a locked hydraulic connection integrated within. The adapter can stay with the attachment permanently, or it can be removed and installed on another attachment. The adapter plate attaches to most hydraulic attachments to allow the Bob-Dock system to seamlessly connect and disconnect from hydraulic attachments.)	\$1,132.00	24%	\$0.00	\$860.32
---------	--	------------	-----	--------	----------

Part Number	Angle Brooms Description	SLP in US\$	Discount Percent	Labor	Price
-------------	-----------------------------	-------------	---------------------	-------	-------

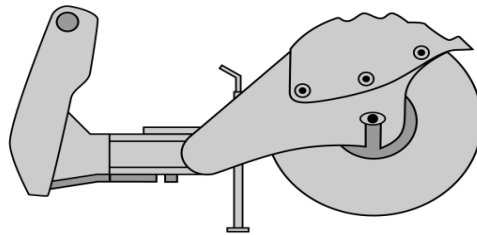

(MT50, MT52, MT55, MT85, MT100) (S70)(L23,L28)

6907000	48" Angle Broom (Manual Angle, 3-Positions: 30° Right, Left and Straight)	\$3,470.00	24%	\$0.00	\$2,637.20
---------	---	------------	-----	--------	------------

(S100, S130, S150, S160, S175, S185, S205) (S450, S510, S530, S550, S570, S590, S595, S630, S650, S740, S750, S770) (S76) (A770) (T110, T140, T180, T190) (T450, T550, T590, T595, T630, T650, 7337703	68" Angle Broom	\$5,613.00	24%	\$0.00	\$4,265.88
--	------------------------	------------	-----	--------	------------

(Loader must be equipped with an Attachment Control Kit)
 (When used on loaders equipped with a 14-Pin Attachment Control Kit, a 14-Pin Attachment T-Harness Kit is required)

(S150, S160, S160H, S175, S185, S185H, S205, S205H)

(S510, S530, S550, S550H, S570, S570H, S590, S590H, S595, S595H, S630, S650, S740, S750, S770, S850) (S76) (A770) (T180, T180H, T190, T190H) (T550, T550H, T590, T590H, T595, T595H, T

7337715 84" Angle Broom \$6,114.00 24% \$0.00 \$4,646.64

(Loader must be equipped with an Attachment Control Kit)
 (When used on loaders equipped with a 14-Pin Attachment Control Kit, a 14-Pin Attachment T-Harness Kit is required)

Part Number	Augers Description	SLP in US\$	Discount Percent	Labor	Price
-------------	--------------------	-------------	------------------	-------	-------

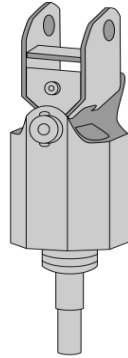

6808799	(MT50, MT52, MT55, MT85, MT100) (S70, S100, S130, S150, S160, S175, S185, S205) (S450) (T110, T140) (T450)(L23,L28) Model 10 Auger Drive Unit (Must also order Mounting Frame and Bit) (Must order mounting frame, light duty bit and swing stop kit when installing on MT50,MT52, MT55, MT85, and MT100)	\$1,453.00	24%	\$0.00	\$1,104.28
6809442	(S100, S130, S150, S160, S175, S185, S205) (S450*, S510*, S530*, S550*, S570*, S590*, S595*, S630*, S650*, S740*,S750*, S770*, S850*)(S76) (A770*) (T110, T140, T180, T190, T250, T300, T32 Model 15C Auger Drive Unit	\$1,781.00	24%	\$0.00	\$1,353.56
7145345	Model 15H Hex Shaft Auger Drive Unit	\$1,781.00	24%	\$0.00	\$1,353.56
6809445	(S130, S150, S160, S160H, S175, S185, S185H, S205, S205H) (S450*, S510*, S530*, S550*, S550H*, S570*, S570H*, S590*, S590H*, S595*, S595H*, S630H*, S650*, S650H*, S740*, S740H*, S75 Model 30C Auger Drive Unit	\$2,328.00	24%	\$0.00	\$1,769.28
7138264	Model 30H Hex Shaft Auger Drive Unit	\$2,328.00	24%	\$0.00	\$1,769.28
*Must also order Bumper Kit p/n 7172609 from Parts ONLY IF AUGER MOUNTING FRAME p/n 6812980 IS OLDER MODEL. <u>Current Auger Mounting Frame p/n 6812980 includes Bumper Kit p/n 7172609.</u>					
7220280	(S510, S530, S550, S570, S590, S595, S630, S650, S740, S740H, S750, S770, S850) (S76, S76H) (A770) (T550, T590, T595, T630, T650 35PH Auger Drive Unit (Must also order 35PH/50PH Mounting Frame and Bit) (Auger Drive unit is shipped with bit retention pin)	\$3,644.00	24%	\$0.00	\$2,769.44
	(S550H, S570H, S590H, S595H, S630, S650, S740, S740H, S750, S770, S850) (S76, S76H) (A770) (T550H, T590H, T595H, T630, T650, T740, T750, T770, T870) (T76, T76H)	\$4,172.00	24%	\$0.00	\$3,170.72

7227984

50PH Auger Drive Unit

(Must also order 35PH/50PH Mounting Frame and Bit)

(Auger Drive unit is shipped with bit retention pin)

Part Number	Augers Description	SLP in US\$	Discount Percent	Labor	Price
(S70)(MT50-MT55, MT85, MT100) 6812946	Auger 10 Bob-Tach Mounting Frame (Includes Mounting Hardware)	\$486.00	24%	\$0.00	\$0.00
(MT85, MT100) 7272933	Auger 10 mtg Bracket CII (Includes Mounting Hardware)	\$486.00	24%	\$0.00	\$369.36
(S100-S330, S450-S850)(A770)(T110-T320, T450-T870) 6812980	Auger 15C/H, 30C/H Mounting Frame (Includes Mounting Hardware) (Includes Bumper Kit p/n 7172609)	\$412.00	24%	\$0.00	\$313.12
(S510-S850)(A770)(T550-T870) 7223507	35PH/50PH Mounting Frame	\$491.00	24%	\$0.00	\$373.16

Auger Drive & Bit Recommendations**Model 10 Augers—Recommended bit size 6", 9", 12", 15", 16", 18"****Model 15C and 30C Augers—Recommended bit size 6", 9", 12", 15", 18", 24", 30", 36"****Model 15H and 30H Augers—Recommended bit size 6", 9", 12", 15", 18", 24", 30", 36"****Model 35PH and 50PH Augers—Recommended bit size - HD - 8", 12", 18", 24", 30", 36", 48" And Rock Bits - 8", 12", 18", 24", 30"****Light Duty, Standard Duty, Heavy Duty and Rock Bits are Available.****Auger bit combinations should be used as a guideline. Recommendations are based upon average digging conditions.**

Part Number	Bob-Tach Mounted Backhoe Description	SLP in US\$	Discount Percent	Labor	Price
-------------	--------------------------------------	-------------	------------------	-------	-------

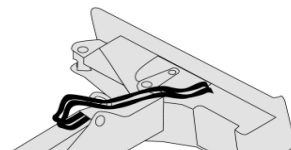

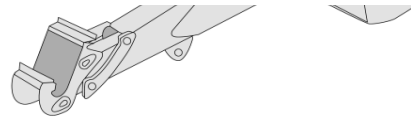

(S150, S160, S175, S185, S205) (S510, S530, S550, S570, S590, S595) (T180, T190) (T550, T590, T595)

6906767 **Bob-Tach Mounted Backhoe** \$5,316.00 24% \$0.00 \$4,040.16

(Must also order bucket, see Backhoe Bucket pages)

(Loader must be equipped with an Attachment Control Kit – See Page 1 and 2) (If installing on loader with 14-Pin Attachment Control, must also order 14-pin Attachment T-Harness P/N 6725383)

(Bob-Tach Mounted Backhoe is NOT compatible with Rear Stabilizers)

Part Number	Accessories Description	SLP in US\$	Discount Percent	Labor	Price
-------------	-------------------------	-------------	------------------	-------	-------

7104321	Hydraulic Clamp (Includes cylinder, hoses & pins)(Must also order Auxiliary Hydraulic Kit) <i>(Price includes \$225 for installation)</i>	\$1,885.00	24%	\$225.00	\$1,657.60
---------	--	------------	-----	----------	------------

Part Number	Backhoe Description	SLP in US\$	Discount Percent	Labor	Price
-------------	---------------------	-------------	------------------	-------	-------

(MT50, MT52, MT55) 7101456	M06 Backhoe (Must order a Bucket and Mounting Kit)	\$7,123.00	24%	\$0.00	\$5,413.48
-------------------------------	--	------------	-----	--------	------------

(S450, S510, S530, S550, S570, S590, S595)(T450, T550, T590, T595) 7243518	7BH Backhoe (Must also order mounting kit and bucket) (Will not fit K-Series and older loaders)	\$12,820.00	24%	\$0.00	\$9,743.20
---	--	-------------	-----	--------	------------

(S510, S530, S550, S570, S590, S595, S630, S650) (T550, T590, T595, T630, T650) 7237275	9BH Backhoe (Must also order mounting kit and bucket) (Will not fit K-Series and older loaders)	\$13,568.00	24%	\$0.00	\$10,311.68
--	--	-------------	-----	--------	-------------

(S630, S650, S740, S750, S770, S850) (A770) (T630, T650, T740, T750, T770, T870) 7130772	8811 Backhoe (Must also order Mounting Kit and Bucket) (Must order Spacer Kit (PN 7168932) When mounting on M-Series machines) (Must order latch kit if backhoe serial number is below A5581500)	\$14,453.00	24%	\$0.00	\$10,984.28
---	--	-------------	-----	--------	-------------

Note: Use of Rear Stabilizers is recommended with the 9BH and 8811 Backhoes.

Note:

Bolt-on street pads are available for the 607, 709, 8709, 811 and 8811 Backhoes from Bobcat Parts.

Part Number	Accessories Description	SLP in US\$	Discount Percent	Labor	Price
7101552	Mounting Kit (M06 to MT52 or MT55)	\$176.00	24%	\$180.00	\$180.00
7228276	Mounting Kit (7BH & 9BH to S450, S510, S530, S550, S570, S590, S595, T450, T550, T590, T595) (Ship Weight 50 lbs.; Estimated install time 2 hrs.)	\$399.00	24%	\$180.00	\$483.24
7168488	Mounting Kit (8811 to S630, S650, S740, S750, S770, A770, T630, T650, T740, T750, T770) (9BH to S630, S650, T630, T650) (Ship Weight 50 lbs.; Estimated install time 2 hours) (For Backhoe 8811 s/n A55809999 & below and s/n 630199999 & below, must also order p/n 7204238 from parts)	\$399.00	24%	\$180.00	\$483.24
7168932	Bob-Tach Adapter Kit (Spacer) (Required to mount 8811 to S630, S650, S740, S750, S770, S850, S76 A770, T630, T650, T740, T750, T770, T870, T76)	\$692.00	24%	\$0.00	\$525.92

Part Number	Backhoe Buckets Description	SLP in US\$	Discount Percent	Labor	Price
(Bob-Tach Mounted Backhoe X-Change™ Style)					
Note: These buckets are the same buckets as used with the 607 Backhoe and 325 and 328 excavators.					
7333229	12" Trenching Bucket, Smooth Lip	\$670.00	24%	\$0.00	\$509.20
7333230	12" Trenching Bucket, 3 Weld-On Teeth	\$670.00	24%	\$0.00	\$509.20
7333244	16" Trenching Bucket, Smooth Lip	\$700.00	24%	\$0.00	\$532.00
7333245	16" Trenching Bucket, 3 Weld-On Teeth	\$700.00	24%	\$0.00	\$532.00
7333254	20" Trenching Bucket, Smooth Lip	\$757.00	24%	\$0.00	\$575.32
7333255	20" Trenching Bucket, 4 Bolt-On Teeth	\$757.00	24%	\$0.00	\$575.32
(M06 Pin-On Style)					
6715495	9" Trenching Bucket, 2 Bolt-On Teeth	\$432.00	24%	\$0.00	\$328.32
6715496	12" Trenching Bucket, 3 Bolt-On Teeth	\$479.00	24%	\$0.00	\$364.04
(406 Pin-On Style)					
6715495	9" Trenching Bucket, 2 Bolt-On Teeth	\$432.00	24%	\$0.00	\$328.32
6715496	12" Trenching Bucket, 3 Bolt-On Teeth	\$479.00	24%	\$0.00	\$364.04
6715497	16" Trenching Bucket, 3 Bolt-On Teeth	\$526.00	24%	\$0.00	\$399.76
7109522	18" Trenching Bucket, 4 Bolt-On Teeth	\$541.00	24%	\$0.00	\$411.16
6715498	20" Trenching Bucket, 4 bolt-on teeth	\$571.00	24%	\$0.00	\$433.96
Note: These buckets are the same buckets used with 322 excavator.					
(7BH/607 X-Change™ Style)					
7333229	12" Trenching Bucket, Smooth Lip	\$670.00	24%	\$0.00	\$509.20

7333230	12" Trenching Bucket, 3 Weld-On Teeth	\$670.00	24%	\$0.00	\$509.20
7333244	16" Trenching Bucket, Smooth Lip	\$700.00	24%	\$0.00	\$532.00
7333245	16" Trenching Bucket, 3 Weld-On Teeth	\$700.00	24%	\$0.00	\$532.00
7333254	20" Trenching Bucket, Smooth Lip	\$757.00	24%	\$0.00	\$575.32
7333255	20" Trenching Bucket, 4 Bolt-On Teeth	\$757.00	24%	\$0.00	\$575.32
7333259	24" Trenching Bucket, Smooth Lip	\$814.00	24%	\$0.00	\$618.64
7333260	24" Trenching Bucket, 4 Bolt-On Teeth	\$814.00	24%	\$0.00	\$618.64

Note: These buckets are the same buckets used with 325, 328 excavators.

(709/9BH/8709/811/8811 X-Change™ Style)

7323832	12" Trenching Bucket, Smooth Lip	\$896.00	24%	\$0.00	\$680.96
7323833	12" Trenching Bucket, 3 weld-On Teeth	\$896.00	24%	\$0.00	\$680.96
7324829	16" Trenching Bucket, Smooth Lip	\$922.00	24%	\$0.00	\$700.72
7324830	16" Trenching Bucket, 4 weld-On Teeth	\$922.00	24%	\$0.00	\$700.72
7323841	18" Trenching Bucket, Smooth Lip	\$1,010.00	24%	\$0.00	\$767.60
7323842	18" Trenching Bucket, 4 weld-On Teeth	\$1,010.00	24%	\$0.00	\$767.60
7323820	20" Trenching Bucket, Smooth Lip	\$1,052.00	24%	\$0.00	\$799.52
7323821	20" Trenching Bucket, 4 Weld-On Teeth	\$1,052.00	24%	\$0.00	\$799.52
7323529	24" Trenching Bucket, Smooth Lip	\$1,087.00	24%	\$0.00	\$826.12
7323530	24" Trenching Bucket, 4 weld-On Teeth	\$1,087.00	24%	\$0.00	\$826.12
7323822	30" Trenching Bucket, Smooth Lip	\$1,211.00	24%	\$0.00	\$920.36
7323823	30" Trenching Bucket, 5 Weld-On Teeth	\$1,211.00	24%	\$0.00	\$920.36
7323824	36" Trenching Bucket, Smooth Lip	\$1,318.00	24%	\$0.00	\$1,001.68
7323825	36" Trenching Bucket, 6 Weld-On Teeth	\$1,318.00	24%	\$0.00	\$1,001.68
7333657	36" Grading Bucket, No Teeth	\$1,247.00	24%	\$0.00	\$947.72

Part Number	Boring Unit Description	SLP in US\$	Discount Percent	Labor	Price
-------------	-------------------------	-------------	------------------	-------	-------

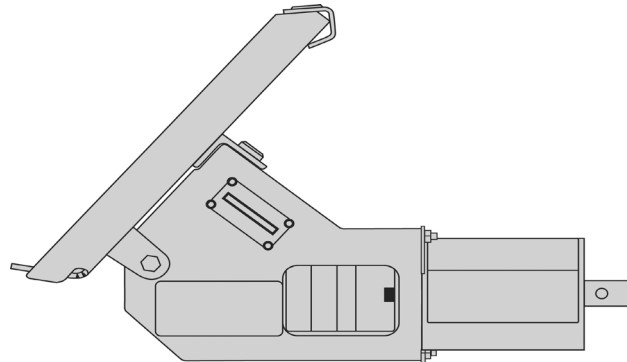

(MT50, MT52, MT55, MT85, MT100) (S70)(L23,L28)

7110098	Boring Unit	\$2,412.00	24%	\$0.00	\$1,833.12
---------	-------------	------------	-----	--------	------------

(Includes drive unit and guide tool)
(Boring Tool Kit is available)

Part Number	Box Blade Description	SLP in US\$	Discount Percent	Labor	Price
-------------	-----------------------	-------------	------------------	-------	-------

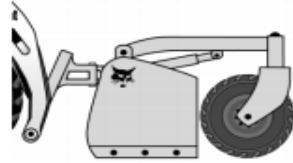

Box Blade

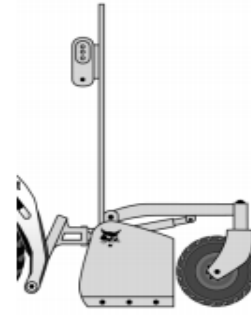

Box Blade with Laser Receiver

(S150, S160, S175, S185, S205) (S510, S530, S550, S570, S590, S595, S630, S650, S740, S750, S770) (S76) (A770) (T140, T180, T190) (T450, T550, T590, T595, T630, T650) (T76)	6906574	84" Box Blade (Used for rough grading and landscaping)	\$4,287.00	24%	\$0.00	\$3,258.12
--	----------------	--	-------------------	------------	---------------	-------------------

(S150, S160, S175, S185, S205) (S510, S530, S550, S570, S590, S595, S630, S650, S740, S750, S770) (S76) (A770) (T140, T180, T190) (T450, T550, T590, T595, T630, T650) (T76)	6906676	84" Box Blade With Laser Mounting (Must also order receiver p/n 7160486) (Approved for use only on BICS loaders.) (Includes integrated laser control) (May also need laser transmitter and tripod—unless customer has this equipment.) (The laser receiver will work with most rotating laser beacons) (Loader must be equipped with an Attachment Control Kit) (If installing on loader with 14-Pin Attachment Control, must also order 14-Pin Attachment T-Harness P/N 7164095)	\$6,626.00	24%	\$0.00	\$5,035.76
--	----------------	--	-------------------	------------	---------------	-------------------

Part Number	Accessories Description	SLP in US\$	Discount Percent	Labor	Price
-------------	-------------------------	-------------	------------------	-------	-------

7275232	Laser Transmitter, Dual Slope (Trimble GL422N; includes CR600 receiver)	\$2,679.00	24%	\$0.00	\$2,036.04
6688806	Tripod	\$268.00	24%	\$0.00	\$203.68
7160486	Laser Receiver, BLR2 (For use with Laser Box Blade S/N 657500370 and above). (May also need a laser transmitter and tripod—unless customer has this equipment.) (The laser receivers will work with most rotating laser transmitters). (Must order 1 for use with laser kit)	\$2,099.00	24%	\$0.00	\$1,595.24

Part Number	Breaker, Hydraulic Description	SLP in US\$	Discount Percent	Labor	Price
-------------	--------------------------------	-------------	------------------	-------	-------

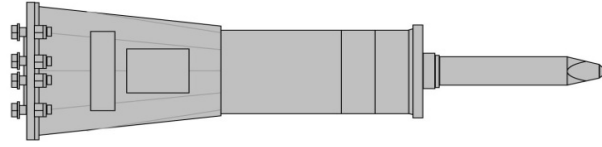

(MT50, MT52, MT55, MT85, MT100) (S70)(L23,L28)

7113419	HB680 Breaker (Includes Nail Point, fixing cap bolts, cradle, isolation mount, gauge tool, retainer clip and hose protector) (Must also order Loader Mounting Frame and Hose Kit) (Special Applications Kit must be used when operating a Hydraulic Breaker) (When installing on MT50, must also order Shutdown Kit, p/n 6735945)	\$4,563.00	24%	\$0.00	\$3,467.88
---------	---	------------	-----	--------	------------

Mounting Frames –HB680

7113736	BOB-TACH LOADER MOUNTING FRAME (Must also order a hose kit, P/N 6727411)	\$649.00	24%	\$0.00	\$493.24
7272954	Breaker Frame CII, MT85, MT100 (Must also order a hose kit, P/N 6727411)	\$666.00	24%	\$0.00	\$506.16
7150181	Loader X-Change Mounting Frame (Uses X-Change pin-through design) (Must also order Breaker X-Change Mounting Cap p/n 7113656. This allows breaker with X-Change Mounting Cap to be installed on loader) (Must also order a hose kit, P/N 6727411)	\$953.00	24%	\$0.00	\$724.28
7113656	X-Change Mounting Cap	\$474.00	24%	\$0.00	\$360.24

Accessories – HB680

6727411	Hose Kit (Includes hoses and quick couplers)	\$186.00	24%	\$0.00	\$141.36
---------	--	----------	-----	--------	----------

Part Number	HB880 Breaker Description	SLP in US\$	Discount Percent	Labor	Price
-------------	---------------------------	-------------	------------------	-------	-------

(S100, S130, S150, S160, S175, S185, S205) (S450, S510, S530, S550, S570, S590, S595)

(T110, T140, T180, T190) (T450, T550, T590, T595)

7113420	HB880 Breaker (Includes Nail Point, flow control valve, fixing cap bolts, cradle, isolation mount, gauge tool, retainer clip and hose protector) (Must also order Loader Mounting Frame and Hose Kit) (Special Applications Kit must be used when operating a Hydraulic Breaker)	\$6,465.00	24%	\$0.00	\$4,913.40
---------	---	------------	-----	--------	------------

Mounting Frame – HB880

7113737	Loader Mounting Frame (Breaker mounting frame allows for breaking horizontal or vertical surfaces.) (Must also order a hose kit, P/N 7114764)	\$690.00	24%	\$0.00	\$524.40
---------	--	----------	-----	--------	----------

7113738	Horizontal Loader Mounting Frame (Recommended mounting frame for horizontal surface breaking only) (Must also order a hose kit, P/N 7114764)	\$732.00	24%	\$0.00	\$556.32
7141800	Loader X-Change Mounting Frame Allows breaker with X-Change Mounting Cap to be installed on loader, breaker can then be used on excavator and loader. Uses X-Change pin-through design. (Breaker mounting frame allows for breaking horizontal or vertical surfaces) (Must also order Breaker X-Change Mounting Cap P/N 7113657) (Must also order a hose kit, P/N 7114764)	\$1,015.00	24%	\$0.00	\$771.40
7113657	X-Change Mounting Cap	\$489.00	24%	\$0.00	\$371.64
<u>Accessories – HB880</u>					
7114764	Hose Kit (Ship Weight 20 lbs.)	\$211.00	24%	\$0.00	\$160.36

Part Number	HB980 Breaker Description	SLP in US\$	Discount Percent	Labor	Price
-------------	---------------------------	-------------	------------------	-------	-------

(S100, S130, S150, S160, S175, S185, S205)

(S450, S510, S530, S550, S570, S590, S595, S630*, S650*, S740*, S750*, S770*) (A770*) (S76)

(T110, T140, T180, T190) (T450, T550, T590, T595, T630*, T650*, T740*, T750*, T770*) (T76)

7113421	HB980 Breaker (Includes Nail Point, flow control valve, fixing cap bolts, cradle, isolation mount, gauge tool, retainer clip and hose protector) (Must also order Loader Mounting Frame and Hose Kit) (Special Applications Kit must be used when operating a Hydraulic Breaker) *May need to order Flow Control Valve Kit, for M-Series p/n 7177744	\$8,098.00	24%	\$0.00	\$6,154.48
---------	--	------------	-----	--------	------------

Mounting Frame –HB980

7113737	Loader Mounting Frame (Breaker mounting frame allows for breaking horizontal or vertical surfaces.) (Must also order a hose kit, P/N 7114764)	\$690.00	24%	\$0.00	\$524.40
7113738	Horizontal Loader Mounting Frame (Recommended mounting frame for horizontal surface breaking only) (Must also order a hose kit, P/N 7114764)	\$732.00	24%	\$0.00	\$556.32
7141800	Loader X-Change Mounting Frame Allows breaker with X-Change Mounting Cap to be installed on loader, breaker can then be used on excavator and loader. Uses X-Change pin-through design. (Breaker mounting frame allows for breaking horizontal or vertical surfaces) (Must also order Breaker X-Change Mounting Cap P/N 7113657) (Must also order a hose kit, P/N 7114764)	\$1,015.00	24%	\$0.00	\$771.40

7113657	X-Change Mounting Cap		\$489.00	24%	\$0.00	\$371.64
---------	-----------------------	--	----------	-----	--------	----------

Accessories -HB980

7114764	Hose Kit		\$211.00	24%	\$0.00	\$160.36
---------	----------	--	----------	-----	--------	----------

Part Number	HB1180 Breaker Description	SLP in US\$	Discount Percent	Labor	Price
-------------	-------------------------------	-------------	---------------------	-------	-------

(S630, S650, S740, S750, S770, S850) (S76) (A770) (T630, T650, T740, T750, T770, T870) (T76)

7115923	HB1180 Breaker (Includes Nail Point, fixing cap bolts, cradle, isolation mount, gauge tool, retainer clip and hose protector) (Must also order Loader Mounting Frame and Hose Kit) (Special Applications Kit must be used when operating a Hydraulic Breaker)	\$10,647.00	24%	\$0.00	\$8,091.72
---------	--	-------------	-----	--------	------------

Mounting Frame –HB1180

7115937	Loader Mounting Frame (Breaker mounting frame allows for breaking horizontal or vertical surfaces.)	\$788.00	24%	\$0.00	\$598.88
---------	---	----------	-----	--------	----------

7117325	(Must also order a hose kit, P/N 7114764) X-Change Mounting Cap	\$571.00	24%	\$0.00	\$433.96
---------	---	----------	-----	--------	----------

Accessories –HB1180

7114764	Hose Kit	\$211.00	24%	\$0.00	\$160.36
---------	-----------------	----------	-----	--------	----------

Part Number	HB1380 Breaker Description	SLP in US\$	Discount Percent	Labor	Price
-------------	-------------------------------	-------------	---------------------	-------	-------

(S740, S750, S770, S850) (A770) (T740, T750, T770, T870)

7157576	HB1380 Breaker (Includes Nail Point, fixing cap bolts, cradle, isolation mount, gauge tool, retainer clip and hose protector) (Must also order Loader Mounting Frame and Hose Kit) (Special Applications Kit must be used when operating a Hydraulic Breaker)	\$13,212.00	24%	\$0.00	\$10,041.12
---------	--	-------------	-----	--------	-------------

Mounting Frame –HB1380

7115937	Loader Mounting Frame (Breaker mounting frame allows for breaking horizontal or vertical surfaces.)	\$788.00	24%	\$0.00	\$598.88
---------	---	----------	-----	--------	----------

7117325	(Must also order a hose kit, P/N 7114764) X-Change Mounting Cap	\$571.00	24%	\$0.00	\$433.96
---------	---	----------	-----	--------	----------

Accessories – HB1380

7114764	Hose Kit	\$211.00	24%	\$0.00	\$160.36
---------	-----------------	----------	-----	--------	----------

Part Number	HB2380 Breaker Description	SLP in US\$	Discount Percent	Labor	Price
-------------	-------------------------------	-------------	---------------------	-------	-------

(S740, S750, S770, S850) (A770) (T740, T750, T770, T870)

7133203	HB2380 Breaker	\$16,236.00	24%	\$0.00	\$12,339.36
---------	-----------------------	-------------	-----	--------	-------------

(Includes Nail Point, fixing cap bolts, cradle, isolation mount, and hose protector)
 (Must also order Loader Mounting Frame and Hose Kit)
 (Special Applications Kit must be used when operating a Hydraulic Breaker)

Mounting Frames –HB2380

7115937	Loader Mounting Frame (Breaker mounting frame allows for breaking horizontal or vertical surfaces.) (Must also order a hose kit, P/N 7114764)	\$788.00	24%	\$0.00	\$598.88
---------	--	----------	-----	--------	----------

Accessories – HB2380

7141851	Auto-Grease Kit	\$1,901.00	24%	\$0.00	\$1,444.76
7114764	Hose Kit	\$211.00	24%	\$0.00	\$160.36

Part Number	NB140 Breaker, Nitrogen Description	SLP in US\$	Discount Percent	Labor	Price
-------------	-------------------------------------	-------------	------------------	-------	-------

(MT50, MT52, MT55, MT85, MT100) (S70)(L23,L28) 7355666	NB140 BREAKER (Includes Nail Point & fixing cap bolts) (Must also order Loader Mounting Frame and Hose Kit) (Special Applications Kit must be used when operating a Hydraulic Breaker (When installing on MT50, must also order Shutdown Kit, p/n 6735945)	\$3,597.00	24%	\$0.00	\$2,733.72
---	--	------------	-----	--------	------------

Mounting Frames –NB140

7113736	BOB-TACH LOADER MOUNTING FRAME (Must also order a hose kit, P/N 6727411)	\$649.00	24%	\$0.00	\$493.24
7272954	Breaker Frame CII, MT85, MT100 (Must also order a hose kit, P/N 6727411)	\$666.00	24%	\$0.00	\$506.16
7150181	Loader X-Change Mounting Frame (Uses X-Change pin-through design) (Must also order Breaker X-Change Mounting Cap p/n 7113656. This allows breaker with X-Change Mounting Cap to be installed on loader) (Must also order a hose kit, P/N 6727411)	\$953.00	24%	\$0.00	\$724.28
7113656	X-Change Mounting Cap	\$474.00	24%	\$0.00	\$360.24

Accessories – NB140

6727411	Hose Kit	\$186.00	24%	\$0.00	\$141.36
---------	-----------------	----------	-----	--------	----------

Part Number	NB150 Breaker, Nitrogen Description	SLP in US\$	Discount Percent	Labor	Price
-------------	-------------------------------------	-------------	------------------	-------	-------

(S450, S510, S530, S550, S570, S590, S595) (T450, T550, T590, T595) 7234534	NB150 BREAKER (Includes Nail Point & fixing cap bolts) (Must also order Loader Mounting Frame and Hose Kit) (Special Applications Kit must be used when operating a Hydraulic Breaker)	\$4,777.00	24%	\$0.00	\$3,630.52
--	---	------------	-----	--------	------------

Mounting Frames –NB150

7113737	LOADER MOUNTING FRAME (Breaker mounting frame allows for breaking horizontal or vertical surfaces) (Must also order a hose kit, P/N 7114764)	\$690.00	24%	\$0.00	\$524.40
7113738	Horizontal Loader Mounting Frame (Recommended mounting frame for horizontal surface breaking only) (Must also order a hose kit, P/N 7114764)	\$732.00	24%	\$0.00	\$556.32
7141800	Loader X-Change Mounting Frame (Allows breaker with X-Change Mounting Cap to be installed on loader, breaker can then be used on excavator and loader. Uses X-Change pin-through design) (Breaker mounting frame allows for breaking horizontal or vertical surfaces) (Must also order Breaker X-Change Mounting Cap P/N 7113657) (Must also order a hose kit, P/N 7114764)	\$1,015.00	24%	\$0.00	\$771.40
7113657	X-Change Mounting Cap	\$498.00	24%	\$0.00	\$378.48

Accessories – NB150

6727411	Hose Kit	\$211.00	24%	\$0.00	\$160.36
---------	-----------------	----------	-----	--------	----------

Part Number	NB160 Breaker, Nitrogen Description	SLP in US\$	Discount Percent	Labor	Price
-------------	-------------------------------------	-------------	------------------	-------	-------

7234536	NB160 Breaker (S450, S510, S530, S550, S570, S590, S595, S630, S650, S740, S750, S770) (S76) (A770) (T110, T140, T180, T190) (T450, T550, T590, T595, T630, T650, T740, T750, T770) (T76) (Includes Nail Point, & fixing cap bolts) (Must also order Loader Mounting Frame and Hose Kit) (Special Applications Kit must be used when operating a Hydraulic Breaker)	\$5,984.00	24%	\$0.00	\$4,547.84
---------	--	------------	-----	--------	------------

Mounting Frame –NB160

7113737	Loader Mounting Frame (Breaker mounting frame allows for breaking horizontal or vertical surfaces.) (Must also order a hose kit, P/N 7114764)	\$690.00	24%	\$0.00	\$524.40
7113738	Horizontal Loader Mounting Frame (Recommended mounting frame for horizontal surface breaking only) (Must also order a hose kit, P/N 7114764)	\$732.00	24%	\$0.00	\$556.32
7141800	Loader X-Change Mounting Frame (Allows breaker with X-Change Mounting Cap to be installed on loader, breaker can then be used on excavator and loader. Uses X-Change pin-through design) (Breaker mounting frame allows for breaking horizontal or vertical surfaces) (Must also order Breaker X-Change Mounting Cap P/N 7113657) (Must also order a hose kit, P/N 7114764)	\$1,015.00	24%	\$0.00	\$771.40
7113657	X-Change Mounting Cap	\$498.00	24%	\$0.00	\$378.48

Accessories –NB160

7114764	Hose Kit	\$211.00	24%	\$0.00	\$160.36
---------	-----------------	----------	-----	--------	----------

Part Number	NB170 Breaker, Nitrogen Description	SLP in US\$	Discount Percent	Labor	Price
(S740, S750, S770, S850) (A770) (T740, T750, T770, T870)					
7355672	NB170 Breaker (Includes Nail Point & fixing cap bolts) (Must also order Loader Mounting Frame and Hose Kit) (Special Applications Kit must be used when operating a Hydraulic Breaker)	\$9,112.00	24%	\$0.00	\$6,925.12
<u>Mounting Frame – NB170</u>					
7115937	Loader Mounting Frame (Breaker mounting frame allows for breaking horizontal or vertical surfaces.) (Must also order a hose kit, P/N 7114764)	\$788.00	24%	\$0.00	\$598.88
7117325	X-Change Mounting Cap	\$571.00	24%	\$0.00	\$433.96
<u>Accessories – NB170</u>					
7114764	Hose Kit	\$211.00	24%	\$0.00	\$160.36

Part Number	NB180 Breaker, Nitrogen Description	SLP in US\$	Discount Percent	Labor	Price
(S740, S750, S770, S850) (A770) (T740, T750, T770, T870)					
7355674	NB180 Breaker (Includes Nail Point & fixing cap bolts) (Must also order Loader Mounting Frame and Hose Kit) (Special Applications Kit must be used when operating a Hydraulic Breaker)	\$10,397.00	24%	\$0.00	\$7,901.72
<u>Mounting Frames – NB180</u>					
7115937	Loader Mounting Frame (Breaker mounting frame allows for breaking horizontal or vertical surfaces.) (Must also order a hose kit, P/N 7114764)	\$788.00	24%	\$0.00	\$598.88
<u>Accessories – NB180</u>					
7114764	Hose Kit	\$211.00	24%	\$0.00	\$160.36

Part Number	Brush Saw Description	SLP in US\$	Discount Percent	Labor	Price
-------------	--------------------------	-------------	------------------	-------	-------

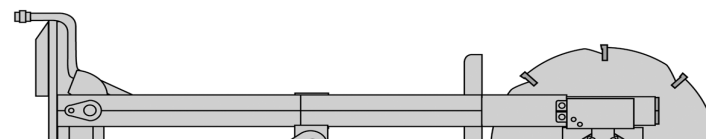

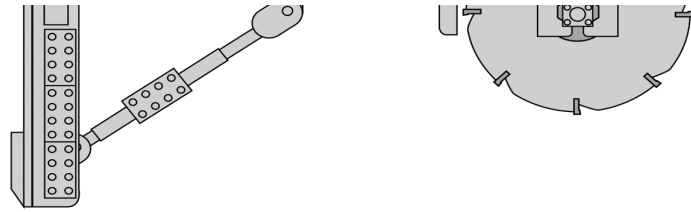

(S450, S510, S530, S550, S570, S590, S595, S630, S650, S740, S750, S770, S850) (S76) (A770)
 (T110, T140, T180, T190) (T450, T550, T590, T595, T630, T650, T740, T750, T770, T870) (T76)

7121030 **Brush Saw** \$6,923.00 24% \$0.00 \$5,261.48
 (Special Applications kit must be installed on loader when operating Brush Saw)

Part Number	Bruschcat Rotary Cutter Description	SLP in US\$	Discount Percent	Labor	Price
-------------	-------------------------------------	-------------	------------------	-------	-------

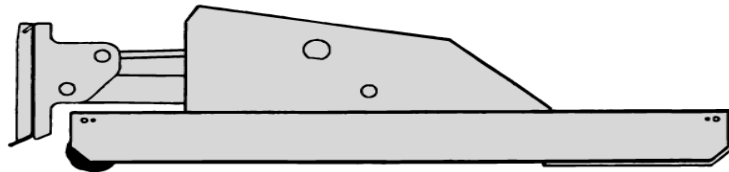

(S130, S150, S160, S175, S185, S205) (S450, S510, S530, S550, S570, S590, S595) (T140, T180, T190) (T450, T550, T590, T595)

7234049 **RC66 Brushcat Rotary Cutter** \$6,400.00 24% \$0.00 \$4,864.00
 (Comes with 3" Offset Blades and Front Discs Assembled) (Cutting height of 3")

(S160H, S175H, S185H, S205H) (S550H, S570H, S590H, S595H) (T180H, T190H) (T550H, T590H, T595H)

7233014 **RC66HF Brushcat Rotary Cutter** \$7,180.00 24% \$0.00 \$5,456.80
 (Comes with 3" Offset Blades and Front Discs Assembled) (Cutting height of 3")

(S185, S205) (S510, S530, S550, S570, S590, S595, S630, S650, S740, S750, S770, S850) (S76)
 (T550, T590, T595, T630, T650, T740, T750, T770, T870) (T76) (T180, T190) (A770)

7218087 **RC72 Brushcat Rotary Cutter** \$6,722.00 24% \$0.00 \$5,108.72
 (Comes with 3" Offset Blades and Front Discs Assembled) (Cutting height of 3")

(S185H, S205H) (S550H, S570H, S590H, S595H, S630H, S650H, S740H, S750H, S770H, S850H) (S76H)
 (T180H, T190H) (T550H, T590H, T595H, T630H, T650H, T740H, T750H, T770H, T870H) (A770H) (T76H)

7233002 **RC72HF Brushcat Rotary Cutter** \$7,363.00 24% \$0.00 \$5,595.88
 (Comes with 3" Offset Blades and Front Discs Assembled) (Cutting height of 3")

(S630H, S650H, S740H, S750H, S770H, S850H) (S76H) (T630H, T650H, T740H, T750H, T770H, T870H) (A770H) (T76H)

7233092 **RC80HF Brushcat Rotary Cutter** \$7,845.00 24% \$0.00 \$5,962.20
 (Comes with 3" Offset Blades and Front Discs Assembled) (Cutting height of 3")

Part Number	Buckets Description	SLP in US\$	Discount Percent	Labor	Price
-------------	---------------------	-------------	------------------	-------	-------

Loader Bucket Matrix

	Standard Duty				Heavy Duty					Severe Duty				Light Material					
Width (in)	56	62	68	74	56	62	68	74	80	74	80	86	92	68	74	80	86	92	98
Part #	7272770	7272769	7272771	7272768	7293982	7272678	7272679	7272680	7272681	7326130	7326129	7326128	7326127	7279100	7279101	7279102	7279103	7279104	7279105
SAE Heap	10.7	12.0	13.3	14.5	13.7	15.3	16.9	18.5	20.1	23.5	24.8	26.2	27.5	24.9	27.3	29.7	32.1	50.2	53.8
Oper. WGT	318	336	354	373	442	476	508	546	578	762	806	849	892	589	632	669	706	864	914
SLP in US \$	\$682	\$718	\$735	\$782	\$875	\$938	\$1,035	\$1,125	\$1,225	\$1,505	\$1,622	\$1,701	\$1,806	\$1,182	\$1,251	\$1,373	\$1,463	\$1,710	\$1,907
Skid Steer Loaders (SSLs)																			
S450	X	X	X		X	X								X					
S510		X	X	X		X	X	X						X	X	X	X		
S530		X	X	X		X	X	X						X	X	X	X		
S550		X	X	X		X	X	X						X	X	X	X		
S570		X	X	X		X	X	X						X	X	X	X		
S590		X	X	X		X	X	X						X	X	X	X		
S595		X	X	X		X	X	X						X	X	X	X		
S630			X	X			X	X	X	X	X	X		X	X	X	X		
S650			X	X			X	X	X	X	X	X		X	X	X	X		
S750							X	X	X	X	X	X	X	X	X	X	X	X	X
S770							X	X	X	X	X	X	X	X	X	X	X	X	X
A770							X	X	X	X	X	X	X	X	X	X	X	X	X
S850									X		X	X	X			X	X	X	X
Compact Track Loaders (CTLs)																			
T450	X	X	X		X	X								X					
T550S			X	X			X	X		X				X	X	X	X		
T550R			X	X			X	X		X				X	X	X	X		
T590S			X	X			X	X		X				X	X	X	X		
T590R			X	X			X	X		X				X	X	X	X		
T595S			X	X			X	X		X				X	X	X	X		
T595R			X	X			X	X		X				X	X	X	X		
T630S				X				X	X	X	X				X	X	X		
T630R				X				X	X	X	X				X	X	X		
T650S				X				X	X	X	X				X	X	X		
T650R				X				X	X	X	X				X	X	X		
T740R										X	X	X	X		X	X	X	X	X
T770S										X	X	X	X		X	X	X	X	X
T770R										X	X	X	X		X	X	X	X	X
T870												X	X				X	X	X

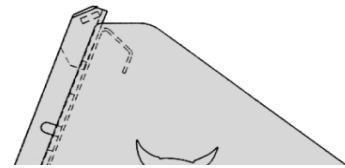

(MT50, MT52, MT55, MT85, MT100)(L23,L28)

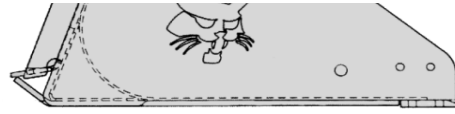

6731520	36" Constr./Ind. Bucket ♦	\$555.00	24%	\$0.00	\$421.80
7117432	36" Dirt Bucket ♦	\$529.00	24%	\$0.00	\$402.04
7117433	44" Dirt Bucket ♦	\$561.00	24%	\$0.00	\$426.36
7114488	36" General Purpose Bucket ♦	\$560.00	24%	\$0.00	\$425.60
7272912	Bucket GP 36" CII, MT85, MT100 ♦	\$560.00	24%	\$0.00	\$425.60
7114581	44" General Purpose Bucket ♦	\$592.00	24%	\$0.00	\$449.92

(L23,L28)(MT 85, MT100)(S70)

7387672	44" SAL Utility bucket ♦	\$605.00	24%	\$0.00	\$459.80
7387673	54" SAL Utility bucket ♦	\$683.00	24%	\$0.00	\$519.08
7387674	60" SAL Utility bucket ♦	\$733.00	24%	\$0.00	\$557.08

(S70, MT85, MT100)(L23,L28)

7117432	36" Dirt Bucket ♦	\$529.00	24%	\$0.00	\$402.04
7117433	44" Dirt Bucket ♦	\$561.00	24%	\$0.00	\$426.36
7114488	36" General Purpose Bucket ♦	\$560.00	24%	\$0.00	\$425.60
7114581	44" General Purpose Bucket ♦	\$592.00	24%	\$0.00	\$449.92
7272919	Bucket GP 44" CII, MT85, MT100 ♦	\$592.00	24%	\$0.00	\$449.92
7114583	50" General Purpose Bucket ♦	\$618.00	24%	\$0.00	\$469.68

(FOR COMPATIBILITY - SEE THE LOADER BUCKET MATRIX AT THE BOTTOM FOR COMPATABILITY)

Standard Duty Buckets

7272770	56" Standard Duty Bucket Δ	\$682.00	24%	\$0.00	\$518.32
7272769	62" Standard Duty Bucket Δ	\$718.00	24%	\$0.00	\$545.68
7272771	68" Standard Duty Bucket Δ	\$735.00	24%	\$0.00	\$558.60
7272768	74" Standard Duty Bucket Δ	\$782.00	24%	\$0.00	\$594.32

Heavy Duty Buckets

7293982	56" Heavy Duty Bucket ♦	\$875.00	24%	\$0.00	\$665.00
7272678	62" Heavy Duty Bucket ♦	\$938.00	24%	\$0.00	\$712.88
7272679	68" Heavy Duty Bucket ♦	\$1,035.00	24%	\$0.00	\$786.60
7272680	74" Heavy Duty Bucket ♦	\$1,125.00	24%	\$0.00	\$855.00
7272681	80" Heavy Duty Bucket ♦	\$1,225.00	24%	\$0.00	\$931.00

Severe Duty Buckets

7326130	74" Severe Duty Bucket ♦	\$1,505.00	24%	\$0.00	\$1,143.80
7326129	80" Severe Duty Bucket ♦	\$1,622.00	24%	\$0.00	\$1,232.72
7326128	86" Severe Duty Bucket ♦	\$1,701.00	24%	\$0.00	\$1,292.76
7326127	92" Severe Duty Bucket ♦	\$1,806.00	24%	\$0.00	\$1,372.56

Light Material Buckets

7279100	68" Light Material Bucket Δ	\$1,182.00	24%	\$0.00	\$898.32
7279101	74" Light Material Bucket Δ	\$1,251.00	24%	\$0.00	\$950.76
7279102	80" Light Material Bucket Δ	\$1,373.00	24%	\$0.00	\$1,043.48
7279103	86" Light Material Bucket Δ	\$1,463.00	24%	\$0.00	\$1,111.88
7279104	92" Light Material Bucket Δ	\$1,710.00	24%	\$0.00	\$1,299.60
7279105	98" Light Material Bucket Δ	\$1,907.00	24%	\$0.00	\$1,449.32

Δ Buckets have holes predrilled to accept bolt-on cutting edges.

\blacklozenge Buckets have holes predrilled to accept bolt-on cutting edges or bolt-on teeth.

Part Number	Chipper Description	SLP in US\$	Discount Percent	Labor	Price
-------------	---------------------	-------------	------------------	-------	-------

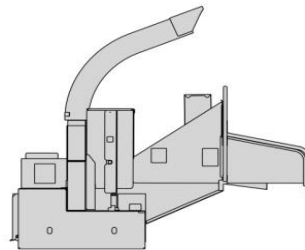
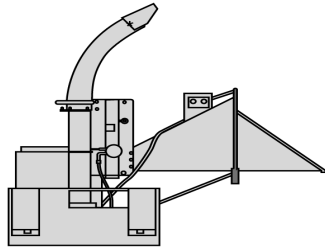

(S450, S510, S530, S550, S570, S590, S595, S630, S650, S740, S750, S770, S850) (S76) (A770) (T140, T180, T190)
(T450, T550, T590, T595, T630, T650, T740, T750, T770, T870) (T76)

6719129	5A Chipper	\$10,854.00	24%	\$0.00	\$8,249.04
---------	-------------------	-------------	-----	--------	------------

(Loader must be equipped with a 7 pin Attachment Control Kit)

(Attachment includes a 7-pin harness only) (Approved G-Series and newer Loaders only)

5A Chipper must be installed on 700-800 Series BICS Loaders. Will not function on non-BICS loaders, 953s or 963s.

(S550H, S570H, S590H, S595H, S630H, S650H, S740H, S750H, S770H, S850H) (S76H) (A770H)
(T550H, T590H, T595H, T630H, T650H, T740H, T750H, T770H, T870H) (T76H)

7117662	8B Chipper	\$13,657.00	24%	\$0.00	\$10,379.32
---------	-------------------	-------------	-----	--------	-------------

(Loader must be equipped with an 7-Pin Attachment Control Kit) (Approved G Series & New Loaders Only)

Part Number	Combination Bucket Description	SLP in US\$	Discount Percent	Labor	Price
-------------	--------------------------------	-------------	------------------	-------	-------

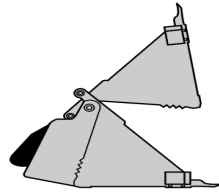

(S130, S150*, S160*, S175*, S185*) (S450, S510*, S530*, S550*, S570*, S590*, S595*) (T140) (T450)

7167310 **62" Combination Bucket** \$3,210.00 24% \$0.00 \$2,439.60
 (Bolt-on Teeth are available from Bobcat Parts)

(S150, S160, S175, S185, S205) (S510, S530, S550, S570, S590, S595) (S630*, S650*, S740*, S750*, S770*) (S76*) (T180, T190) (T550, T590, T595)

7167311 **68" Combination Bucket** \$3,416.00 24% \$0.00 \$2,596.16
 (Bolt-on Teeth are available from Bobcat Parts)

(S150, S160, S175, S185, S205) (S550, S570, S590, S595, S630, S650, S740, S750, S770) (S76) (A770)

(T180, T190) (T550, T590, T595, T630, T650) (T76)

7167312 **74" Combination Bucket** \$3,601.00 24% \$0.00 \$2,736.76
 (Bolt-on Teeth are available from Bobcat Parts)

(S630, S650, S740, S750, S770) (S76) (A770) (T630, T650, T740, T750, T770) (T76)

7167313 **80" Combination Bucket** \$44,309.00 24% \$0.00 \$33,674.84
 (Bolt-on Teeth are available from Bobcat Parts)

(S740, S750, S770) (A770) (T650, T740, T750, T770) (T76)

7167314 **84" Combination Bucket** \$4,821.00 24% \$0.00 \$3,663.96
 (Bolt-on Teeth are available from Bobcat Parts)

***Requires Inset Rims**

Combination Buckets are not approved for use with the Tilt-Tatch.

Combination Buckets may interfere with tracks at extreme roll-back position on some loaders. Use of lift-arm stop is required if this occurs.

It is recommended that a port relief be installed for use with the Combination Buckets. Installation instructions are included in the Operation Manual.

Optional Open/Close Restrictor is available to slow down the open/close functions of the combination bucket.

Part Number	Concrete Mixer Description	SLP in US\$	Discount Percent	Labor	Price
-------------	----------------------------	-------------	------------------	-------	-------

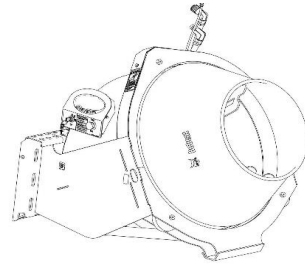

(S450, S510, S530, S550, S570, S590, S595, S630, S650, S740, S750, S770, S850)(S76)(A300) (A770)
 (T180, T190, T250, T300, T320) (T450, T550, T590, T595, T630, T650, T740, T750, T770, T870) (T76)

7186695	Concrete Mixer - M-Series Compatible (Loader must be equipped with an Attachment Control Kit) (F-Series and prior Loaders require Remote Attachment Control Kit) (Attachment includes a 7-Pin Harness only)	\$4,277.00	24%	\$0.00	\$3,250.52
---------	---	------------	-----	--------	------------

Part Number	Concrete Pump Description	SLP in US\$	Discount Percent	Labor	Price
-------------	---------------------------	-------------	------------------	-------	-------

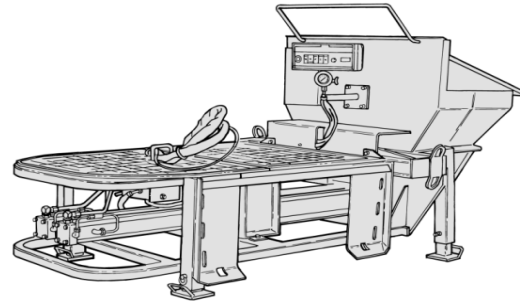

(S550, S550H, S570, S570H, S590, S590H, S595, S595H, S630, S630H, S650, S650H, S740, S740H, S750, S750H, S770, S770H, S850, S850H) (S76, S76H) (A770, A770H)
 (T550, T550H, T590, T590H, T595, T595H, T630, T630H, T650, T650H, T740, T740H, T750, T750H, T770, T770H, T870, T870H) (T76, T76H)

7108693	Concrete Pump (Loader must be equipped with an Attachment Control Kit) (Attachment includes a 7-Pin Harness only) (May also need Delivery System Kit-unless customer has this equipment) Concrete Pump needs to be installed on 700-800, S570-S300, A220-A300, T550-T300 G-Series or newer BICS Loaders or 963 G-Series, will not function on F-Series or non-BICS loaders, 953s or 963 C-Series.	\$25,450.00	24%	\$0.00	\$19,342.00
---------	---	-------------	-----	--------	-------------

Part Number	Accessories Description	SLP in US\$	Discount Percent	Labor	Price
-------------	-------------------------	-------------	------------------	-------	-------

6906079	Delivery System Kit (Includes 5" elbow, 5" to 3" reducer, (3) 25 ft. sections of 3" flexible hose, 3" x 6' flexible hose, (3) 3" x 10' steel lines, (2) 5" couplings, (8) 3" couplings, 3" cleanout ball) (Ship Weight 640 lbs.)	\$5,291.00	24%	\$0.00	\$4,021.16
---------	--	------------	-----	--------	------------

6906813

Remote Control Kit

(The hand held transmitter runs all functions of the Concrete Pump within a range of 200-400 feet from the pump.)

\$2,118.00

24%

\$90.00

\$1,699.68

Part Number	Digger Description	SLP in US\$	Discount Percent	Labor	Price
-------------	--------------------	-------------	------------------	-------	-------

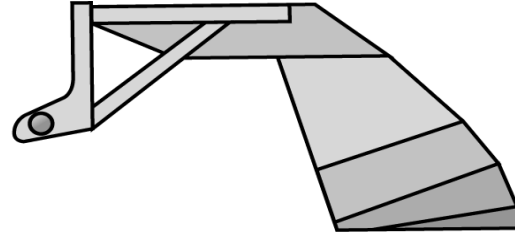

(MT50, MT52, MT55, MT85, MT100) (S70)(L23,L28)

7100915	12S" Digger	\$834.00	24%	\$0.00	\$633.84
---------	-------------	----------	-----	--------	----------

(S130, S150, S160, S175, S185, S205) (S450, S510, S530, S550, S570, S590, S595, S630, S650, S740, S750, S770) (S76)(A770) (T140, T180, T190) (T450, T550, T590, T595)

6719756	25" Digger	\$1,078.00	24%	\$0.00	\$819.28
6719757	30" Digger	\$1,136.00	24%	\$0.00	\$863.36
6719758	36" Digger	\$1,182.00	24%	\$0.00	\$898.32

Part Number	Dozer Blade Description	SLP in US\$	Discount Percent	Labor	Price
-------------	-------------------------	-------------	------------------	-------	-------

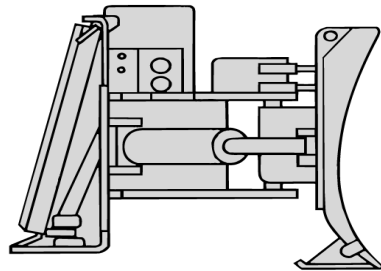

(MT50, MT52, MT55, MT85, MT100) (S70)

7196165	54" Utility Blade (with hydraulic angle) (To be used as either a Snow Blade or a Dozer Blade)	\$1,753.00	24%	\$0.00	\$1,332.28
(S130, S150, S160, S175, S185, S205) (S450, S510, S530, S550, S570, S590, S595, S630, S650, S740, S750, S770) (S76) (T140, T180, T190) (T450, T550, T590, T595, T630, T650) (T76)					
6905884	80" Dozer Blade, 6-Way (Loader must be equipped with an Attachment Control Kit) (When used on loaders equipped with a 14-Pin Attachment Control Kit, a 14-Pin Attachment T-Harness Kit is required)	\$5,229.00	24%	\$0.00	\$3,974.04
(S530, S550, S570, S590, S595, S630, S650, S740, S750, S770)(S76) (A770) (T550, T590, T595, T630, T650) (T76)					
6905811	90" Dozer Blade, 6-Way (Loader must be equipped with an Attachment Control Kit) (When used on loaders equipped with a 14-Pin Attachment Control Kit, a 14-Pin Attachment T-Harness Kit is required)	\$5,528.00	24%	\$0.00	\$4,201.28
(S630, S650, S740, S750, S770, S850) (S76) (A770) (T630, T650, T740, T750, T770, T870) (T76)					
7105781	96" Dozer Blade, 6-Way (Loader must be equipped with an Attachment Control Kit) (When used on loaders equipped with a 14-Pin Attachment Control Kit, a 14-Pin Attachment T-Harness Kit is required)	\$6,966.00	24%	\$0.00	\$5,294.16

Part Number	Drop Hammer Description	SLP in US\$	Discount Percent	Labor	Price
-------------	-------------------------	-------------	------------------	-------	-------

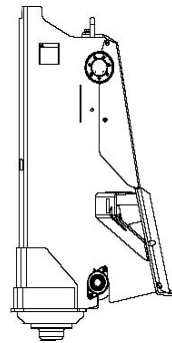

(S175, S185, S205) (S510, S530, S550, S570, S590, S595, S630, S650, S740, S750, S770, S850) (S76) (A770) (T180, T190) (T550, T590, T595, T630, T650, T740, T750, T770, T870) (T76)					
7137810	Drop Hammer	\$8,935.00	24%	\$0.00	\$6,790.60

Part Number	Dumping Hopper Description	SLP in US\$	Discount Percent	Labor	Price
-------------	----------------------------	-------------	------------------	-------	-------



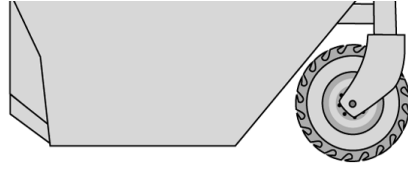

(S70, S100) (T110)(L23,L28)

6727275

Model 10 Dumping Hopper

(Includes 8.5 x 12 Bobcat Heavy Duty Tire. Tire is not installed on Dumping Hopper.)

\$3,148.00

24%

\$0.00

\$2,392.48

(S130, S150, S160, S175, S185, S205) (S510, S530, S550, S570, S590, S595, S630, S650, S740, S750, S770, S850) (S76) (A770)

(T140, T180, T190) (T450, T550, T590, T595, T630, T650, T740, T750, T770, T870) (T76)

6717597

Model 25 Dumping Hopper

(Includes 8.5 x 12 Bobcat Heavy Duty Tires. Tires are not installed on Dumping Hopper.)

\$4,869.00

24%

\$0.00

\$3,700.44

Part Number	Flail Cutter Description	SLP in US\$	Discount Percent	Labor	Price
-------------	--------------------------	-------------	------------------	-------	-------

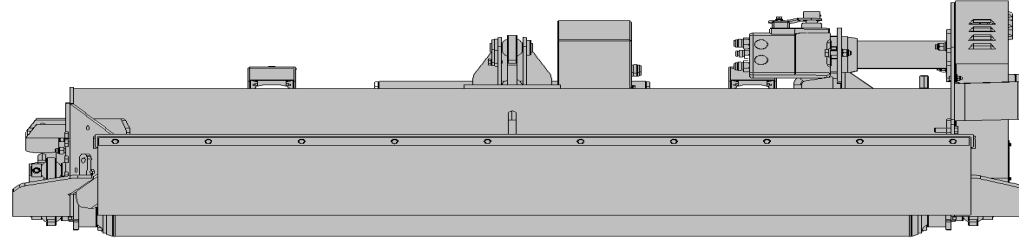

(S510, S530, S550, S550H, S570, S570H, S590, S590H, S595, S595H, S630, S630H, S650, S650H, S740, S740H, S750, S750H, S770, S770H, S850, S850H) (S76, S76H) (A770, A770H)

(T550, T550H, T590, T590H, T595, T595H, T630, T630H, T650, T650H, T740, T740H, T750, T750H, T770, T770H, T870, T870H) (T76, T76H)

7101894

FC200 Flail Cutter

\$12,686.00

24%

\$0.00

\$9,641.36

Part Number	Forestry Cutter Description	SLP in US\$	Discount Percent	Labor	Price
-------------	-----------------------------	-------------	------------------	-------	-------

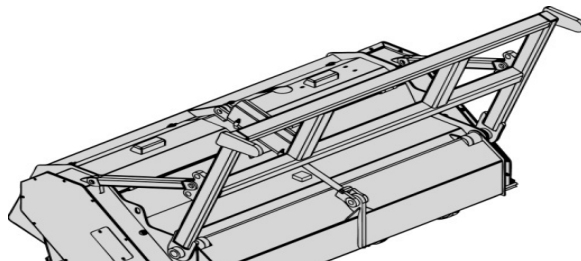

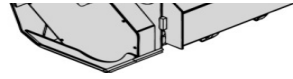

(S750H, S770H, S850H) (A770H) (T750H, T770H, T870H)

7194306	Forestry Cutter, 50"	\$24,809.00	24%	\$0.00	\$18,854.84
	<ul style="list-style-type: none">• Must also order Forestry Applications Kit, for K-Series Loaders, p/n 7131810• For M-Series Loaders (S750H, S770H, S850H, A770H, T750H, T770H, T870H) must order Forestry Apps Kit, PN 7174126• Loader must be equipped with high flow and certain K-Series SN'd Loaders must be equipped with a upgraded cooling system				

(The following K-Series loader serial numbers must be equipped with the cooling system upgrade kit p/n 7126319: A300, SN 539911675 & below; T300 s/n 532015066 & below; T250 s/n 531812826 & below; S300 s/n 531115051 & below) (All S330 Loader are equipped with upgrade cooling system)

For Certain SN'd A300, S300, S330, T250, T300, T320 Loaders must also order Door Wiring Harness - Will need to provide Serial No of machine

(S750H, S770H, S850H) (A770H) (T750H, T770H, T870H)

7194305	Forestry Cutter, 60"	\$26,139.00	24%	\$0.00	\$19,865.64
	<ul style="list-style-type: none">• For K-Series Loaders (S300H, S330H, A300H, T250H, T300H, T320H)• Must also order Forestry Applications Kit, K-Series p/n 7131810• For M-Series Loaders (S750H, S770H, S850H, A770H, T750H, T770H, T870H)• must also order Forestry Applications Kit, M-Series p/n 7174126• Loader must be equipped with high flow and upgraded cooling system				

(The following K-Series loader serial numbers must be equipped with the cooling system upgrade kit p/n 7126319: A300, SN 539911675 & below; T300 s/n 532015066 & below; T250 s/n 531812826 & below; S300 s/n 531115051 & below) (All S330 Loader are equipped with upgrade cooling system)

For Certain SN'd A300, S300, S330, T250, T300, T320 Loaders must also order Door Wiring Harness - Will need to provide Serial No of machine

(S750H, S770H, S850H) (A770H) (T750H, T770H, T870H)

7204123	Forestry Cutter, 50" 2 Speed	\$27,324.00	24%	\$0.00	\$20,766.24
	<ul style="list-style-type: none">• For K-Series Loaders (S300H, S330H, A300H, T250H, T300H, T320H)• Must also order Forestry Applications Kit, K-Series p/n 7131810• For M-Series Loaders (S750H, S770H, S850H, A770H, T750H, T770H, T870H)• must also order Forestry Applications Kit, M-Series p/n 7174126• Loader must be equipped with high flow and upgraded cooling system				

(The following K-Series loader serial numbers must be equipped with the cooling system upgrade kit p/n 7126319: A300, SN 539911675 & below; T300 s/n 532015066 & below; T250 s/n 531812826 & below; S300 s/n 531115051 & below) (All S330 Loader are equipped with upgrade cooling system)

For Certain SN'd A300, S300, S330, T250, T300, T320 Loaders must also order Door Wiring Harness - Will need to provide Serial No of machine

(S750H, S770H, S850H) (A770H) (T750H, T770H, T870H)

7204127	Forestry Cutter, 60" 2-Speed	\$28,824.00	24%	\$0.00	\$21,906.24
	<ul style="list-style-type: none">• For K-Series Loaders (S300H, S330H, A300H, T250H, T300H, T320H)• Must also order Forestry Applications Kit, K-Series p/n 7131810				

- For M-Series Loaders (S750H, S770H, S850H, A770H, T750H, T770H, T870H)
must also order Forestry Applications Kit, M-Series p/n 7174126
- Loader must be equipped with high flow and upgraded cooling system

(S850H) (T750H, T770H, T870H)

7305459 **Forestry Cutter, 70"** **\$31,845.00** **24%** **\$0.00** **\$24,202.20**

- For K-Series Loaders (S300H, S330H, A300H, T250H, T300H, T320H)
- Must also order Forestry Applications Kit, K-Series p/n 7131810
- For M-Series Loaders (S750H, S770H, S850H, A770H, T750H, T770H, T870H)
must also order Forestry Applications Kit, M-Series p/n 7174126
- Loader must be equipped with high flow and upgraded cooling system

(The following K-Series loader serial numbers must be equipped with the cooling system upgrade kit p/n 7126319: A300, SN 539911675 & below;
T300 s/n 532015066 & below; T250 s/n 531812826 & below; S300 s/n 531115051 & below) (All S330 Loader are equipped with upgrade cooling system)
For Certain SN'd A300, S300, S330, T250, T300, T320 Loaders must also order Door Wiring Harness - Will need to provide Serial No of machine

Part Number	Factory Installed Options Description	SLP in US\$	Discount Percent	Labor	Price
7195450	Front Gate, 50" (Produces finer mulch)	\$1,806.00	24%	\$0.00	\$1,372.56
7195323	Front Gate, 60" (Produces finer mulch)	\$1,833.00	24%	\$0.00	\$1,393.08

Part Number	Factory Installed Options Description	SLP in US\$	Discount Percent	Labor	Price
-------------	---------------------------------------	-------------	------------------	-------	-------

7230523 **Tier 3 & iT4 - Forestry Applications Kit, M-SERIES LOADERS ONLY**** \$8,253.00 24% \$990.00 \$7,262.28
Kit is required to operate Forestry Cutter and provides operator & machine protection.
****Must also order Engine Seal Kit**
Not compatible with rear auxiliary hydraulics.
 Kit includes: Forestry Door (3/4 in. laminated polycarbonate), Front and Rear Light Guards, Hydraulic Quick Coupler Guard, Fire Extinguisher, Level II FOPS, Muffler Guard, Lift Cylinder Debris Shields, Top and Rear Windows, Polycarbonate Side Windows
 (Add \$990.00 for installation to discounted price)

7257723 **Tier 4 - Forestry Applications Kit, M-SERIES LOADERS ONLY**** \$8,253.00 24% \$990.00 \$7,262.28
Kit is required to operate Forestry Cutter and provides operator & machine protection.
****Must also order Engine Seal Kit**
Not compatible with rear auxiliary hydraulics.
 Kit includes: Forestry Door (3/4 in. laminated polycarbonate), Front and Rear Light Guards, Hydraulic Quick Coupler Guard, Fire Extinguisher, Level II FOPS, Muffler Guard, Lift Cylinder Debris Shields, Top and Rear Windows, Polycarbonate Side Windows
 (Add \$990.00 for installation to discounted price)

NOTE: K-Series Loaders must be equipped with PN 7131810 - Forestry Applications Kit - please call for pricing

Part Number	Forks, Utility Description	SLP in US\$	Discount Percent	Labor	Price
-------------	----------------------------	-------------	------------------	-------	-------

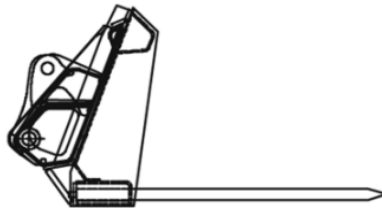

(MT50, MT52, MT55, MT85, MT100) (S70)(L23,L28)
 6727904 **36" Utility fork, with 5 Teeth** \$861.00 24% \$0.00 \$654.36
 (Use with Farm/Utility grapple P/N 6728117) (Additional Forks (p/n 6717622) may be Ordered)

(S70, S100, S130) (S450) (T110, T140) (T450)(L23,L28) 6727888	54" Utility fork, with 7 Teeth (Use with Farm/Utility grapple P/N 6728117) (Additional Forks (p/n 6717622) may be ordered)	\$1,004.00	24%	\$0.00	\$763.04
(S130, S150, S160, S175, S185, (T140) (T450, T550, T590, T595) 6725178	60" Utility fork, with 8 Teeth (Use with Farm/Utility grapple P/N 7176977) (Additional Forks (p/n 6717622) may be ordered)	\$1,114.00	24%	\$0.00	\$846.64
(S450, S510, S550, S530, S570, S590, S595, S630, S650) (T450, T550, T590, T595) 6725179	66" Utility fork, with 9 Teeth (Use with Farm/Utility grapple P/N 7176977) (Additional Forks (p/n 6717622) may be ordered)	\$1,304.00	24%	\$0.00	\$991.04
(S150, S160, S175, S185, S205) (S510, S530, S550, S570, S590, S595, S630, S650, S740, S750, S770) (S76) (A770) (T140, T180, T190) (T450, T550, T590, T595, T630, T650) (T76) 6725180	72" Utility fork, with 10 Teeth (Use with Farm/Utility grapple P/N 7176977) (Additional Forks (p/n 6717622) may be ordered)	\$1,373.00	24%	\$0.00	\$1,043.48
(S530, S570, S590, S595, S630, S650, S740, S750, S770) (S76) (A770) (T550, T590, T595) (T630, T650) (T76) 7107243	80" Utility fork, with 11 Teeth (Use with Farm/Utility grapple P/N 7176977) (Additional Forks (p/n 6717622) may be ordered)	\$1,600.00	24%	\$0.00	\$1,216.00

Part Number	Grader Description	SLP in US\$	Discount Percent	Labor	Price
-------------	--------------------	-------------	------------------	-------	-------

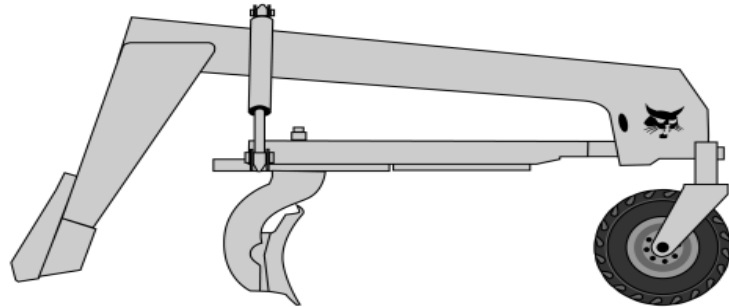

(S450, S510, S550, S530, S570, S590, S595, S630, S650, S740, S750, S770) (S76)
 (A770) (T450, T550, T590, T595)

6906480 Grader, 84" **\$9,623.00** **24%** **\$0.00** **\$7,313.48**
 (Loader must be equipped with an Attachment Control Kit)
 (When used on loaders equipped with a 14-Pin Attachment Control Kit, a 14-Pin Attachment T-Harness Kit P/N 7164095 is required)

(S740, S750, S770, S850) (A770) (T650, T740, T750, T770, T870) (T76)

7160005 Grader,96" **\$15,219.00** **24%** **\$0.00** **\$11,566.44**
 (Loader must be equipped with an Attachment Control Kit)
 (When used on loaders equipped with a 14-Pin Attachment Control Kit, a 14-Pin Attachment T-Harness Kit P/N 7164095 is required)

(S740, S750, S770, S850) (A770) (T740, T750, T770, T870)

7182060 Grader, 108" **\$16,114.00** **24%** **\$0.00** **\$12,246.64**
 (Loader must be equipped with an Attachment Control Kit)
 (When used on loaders equipped with a 14-Pin Attachment Control Kit, a 14-Pin Attachment T-Harness Kit P/N 7164095 is required)

7177684 END-WING KIT **\$461.00** **24%** **\$0.00** **\$350.36**
 (Converts graders 96" and 108" into box blade for finish grading only)
 (Not compatible with the Sonic Tracer)

Part Number	Accessories Description	SLP in US\$	Discount Percent	Labor	Price
7164094	Laser Mounting Kit, BLR2 (must also order 2 receivers) (For 84" Grader) (Must also order two laser receivers, p/n 7160486) (Approved for use on Graders S/N 64801631 & above, started production April 2009) (Includes two receiver poles and wiring harnesses) (Price includes \$225 for installation)	\$947.00	24%	\$225.00	\$944.72
7177685	Laser Mounting Kit (For 96" and 108" Grader) (Must also order two laser receivers, p/n 7160486) (Includes two receiver poles and wiring harnesses) (Price includes \$225 for installation)	\$1,012.00	24%	\$225.00	\$994.12
7160486	Laser Receiver, BLR2 (Must order 2 for use with laser kit) (May also need a laser transmitter and tripod—unless customer has this equipment.) (The laser receivers will work with most rotating laser transmitters, for full functionality a dual slope-rotating transmitter is recommended.)(Approved for use on Graders S/N 648001631 & above, started production April 2009, and 96" and 108" Graders)	\$2,099.00	24%	\$0.00	\$1,595.24
7275232	Laser Transmitter, Dual Slope (Trimble GL422N; includes CR600 receiver)	\$2,679.00	24%	\$0.00	\$2,036.04
6688806	Tripod	\$268.00	24%	\$0.00	\$203.68
7211624	Sonic Tracer and Slope Sensor Mounting Kit	\$1,834.00	24%	\$270.00	\$1,663.84

7023454	(For 96" and 108" Grader) (Must also order Sonic Tracer and Slope Sensor Pkg, PN 7023454) Incs Mounting Brackets, hardware and wiring harnesses (not compatible with end wing kit) Sonic Tracer and Slope Sensor Package (Approved for 96" and 108" Graders)	\$9,785.00	24%	\$0.00	\$7,436.60
7306968	(Must also order Sonic Tracer and Slope Mounting Kit, PN 7211624) Incls ST400 Sonic Tracer, AS400 Slopoe Sensor (qty 2) and RS400 Rotation Sensor) (Use where laser transmitters won't work because of obstructions or where grader must follow predetermined slopes and land contours) 3D MOUNTING KIT (Required for 3D sensor Kit 7276540 for use with 3D Ready System)	\$1,261.00	24%	\$0.00	\$958.36
7276541	3D Harness Kit (Approved for 96" and 108" Graders) Incs Wiring Harness, Attach Harness, Radio Brkt & Mast Mounts	\$4,863.00	24%	\$0.00	\$3,695.88
7276540	3D Sensor Kit (Approved for 96" and 108" Graders) Incs AS400 Slope Sensors (Qty2) and RS400 Rotation Sensor)	\$5,557.00	24%	\$0.00	\$4,223.32

Part Number	Grapple, Farm/Utility Description	SLP in US\$	Discount Percent	Labor	Price
-------------	-----------------------------------	-------------	------------------	-------	-------

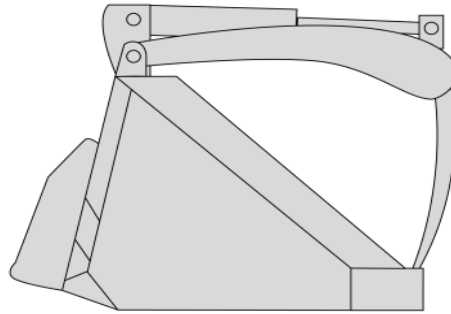

Farm Grapple with Bucket

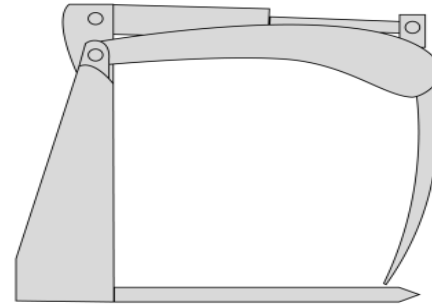

Farm Grapple with Forks

(MT50, MT52, MT55, MT85, MT100) (S70)(L23,L28) 6728117	Grapple, 32" Utility (Fits Current 36", 48" & 54" Utility Forks) (Price includes \$270 for installation)	\$1,241.00	24%	\$270.00	\$1,213.16
7125370	Grapple, 32" (Fits Current 36" – 50" General Purpose buckets) (If bucket is equipped with a 6 hole step, must order a replacement 4 hole step, P/N 7103163) (Price includes \$270 for installation)	\$1,229.00	24%	\$270.00	\$1,204.04

(S450, S510, S550, S530, S570, S590, S595, S630, S650, S740, S750, S770) (S76)

(A770) (T450, T550, T590, T595) (T630, T650) (T76)

7176977	Grapple, 55" Utility – C/I (Fits 62", 68", 74" and 80" Roundback Low Profile and Construction/Industrial Buckets and 60", 66", 72", and 80" Utility Forks) (Will not fit Heavy Duty Construction/Industrial Buckets) <i>(Price includes \$270 for installation)</i>	\$1,635.00	24%	\$270.00	\$1,512.60
---------	--	-------------------	------------	-----------------	-------------------

(S510, S550, S530, S570)

7176783	Grapple, 55" Utility - GP (Fits 62", 68" and 74" General Purpose buckets) <i>(Price includes \$270 for installation)</i>	\$1,615.00	24%	\$270.00	\$1,497.40
---------	--	-------------------	------------	-----------------	-------------------

Part Number	Grapple, Industrial Description	SLP in US\$	Discount Percent	Labor	Price
-------------	---------------------------------	-------------	------------------	-------	-------

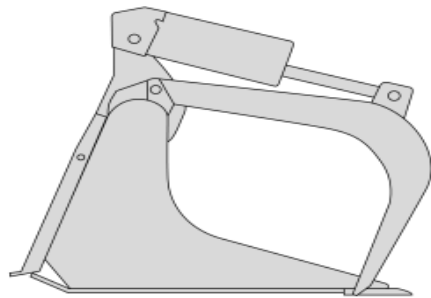

Industrial Bucket Grapple

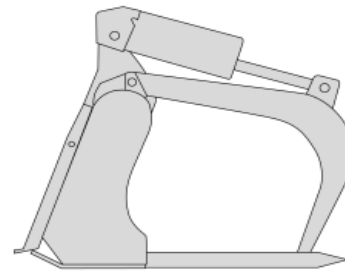

Industrial Fork Grapple

(MT52, MT55, MT85, MT100) (S70)(L23,L28)

7135737	36" Industrial Bucket Grapple (Bolt-On Cutting Edge included)	\$1,938.00	24%	\$0.00	\$1,472.88
---------	---	-------------------	------------	---------------	-------------------

(S100) (T110)

7140888	48" Industrial Bucket Grapple (Bolt-On Cutting Edge included)	\$2,128.00	24%	\$0.00	\$1,617.28
---------	---	-------------------	------------	---------------	-------------------

(S450, S510, S530, S550, S570, S590, S595, S630, S650, S740, S750, S770) (S76) (T450, T550, T590, T595, T630, T650) (T76)

7168342	62" Industrial Bucket Grapple (Bolt-On Cutting Edge included)	\$3,463.00	24%	\$0.00	\$2,631.88
---------	---	-------------------	------------	---------------	-------------------

(S130, S150, S160, S175, S185, S205) (S450, S510, S530, S550, S570, S590, S595, S630, S650, S740, S750, S770) (S76) (T140, T180, T190) (T450, T550, T590, T595, T630, T650) (T76)					
7168340	68" Industrial Bucket Grapple (Bolt-On Cutting Edge included)	\$3,601.00	24%	\$0.00	\$2,736.76
(S450, S510, S550, S530, S570, S590, S595, S630, S650, S740, S750, S770) (T450, T550, T590, T595) (T630, T650)					
7168344	66" Industrial Fork Grapple, with 7 teeth	\$4,162.00	24%	\$0.00	\$3,163.12
(S630, S650, S740, S750, S770) (S76) (A770) (T180, T190) (T550, T590, T595, T630, T650) (T76)					
7168290	74" Industrial Bucket Grapple (Bolt-On Cutting Edge included)	\$3,881.00	24%	\$0.00	\$2,949.56
(S630, S650, S740, S750, S770, S850) (S76) (A770) (T630, T650, T740, T750, T770, T870) (T76)					
7166624	78" Industrial Fork Grapple, with 8 teeth	\$4,996.00	24%	\$0.00	\$3,796.96
(S630, S650, S740, S750, S770, S850) (S76) (A770) (T630, T650, T740, T750, T770, T870) (T76)					
7168339	80" Industrial Bucket Grapple	\$4,299.00	24%	\$0.00	\$3,267.24

It is recommended that a port relief be installed for use with grapples. Installation instructions are included in the Operation Manual.

Optional Open/Close Restrictor is available to slow down the open/close functions of the combination bucket.

Part Number	Grapple, Root Description	SLP in US\$	Discount Percent	Labor	Price
-------------	---------------------------	-------------	------------------	-------	-------

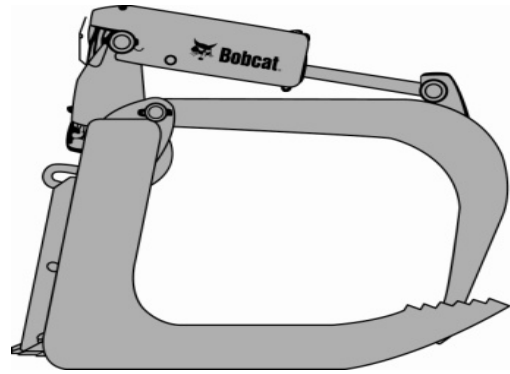

(MT52, MT55, MT85, MT100) (S70)(L23,L28)
7134179 36" Root Grapple

\$1,994.00 24% \$0.00 \$1,515.44

(S100) (T110)
7140902 48" Root Grapple

\$2,464.00 24% \$0.00 \$1,872.64

(S150, S160, S175, S185, S205) (S510, S530, S550, S570, S590, S595)
(T140, T180, T190) (T450, T550, T590, T595)
7168343 66" Root Grapple

\$3,338.00 24% \$0.00 \$2,536.88

(S175, S185, S205) (S530, S550, S570, S590, S595, S630, S650, S740, S750, S770) (S76) (A770)
(T180, T190) (T550, T590, T595, T630, T650, T740, T750, T770) (T76)
7165486 72" Root Grapple

\$3,621.00 24% \$0.00 \$2,751.96

(S175, S185, S205) (S630, S650, S740, S750, S770, S850) (S76) (A770)
(T180, T190) (T630, T650, T740, T750, T770, T870) (T76)
7168338 82" Root Grapple

\$4,009.00 24% \$0.00 \$3,046.84

It is recommended that a port relief be installed for use with grapples. Installation instructions are included in the Operation Manual.

Optional Open/Close Restrictor is available to slow down the open/close functions of the combination bucket.

Part Number	Landplane Description	SLP in US\$	Discount Percent	Labor	Price
-------------	-----------------------	-------------	------------------	-------	-------

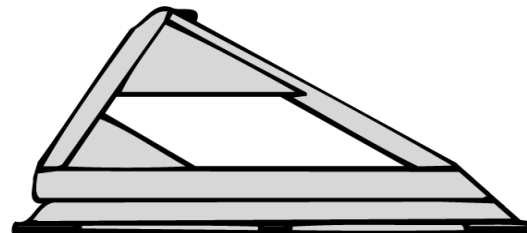

(MT50, MT52, MT55, MT85, MT100) (S70, S100) (T110)(L23,L28)

6907173	48" Deluxe Landplane Leveling Attachment (Includes expanded metal grate, scarifier assembly, teeth and respective hardware)	\$1,267.00	24%	\$0.00	\$962.92
---------	---	------------	-----	--------	----------

(S100, S130, S150, S160, S175, S185, S205) (S450, S510, S530, S550, S570, S590, S595, S630, S650, S740, S750, S770) (S76) (A770)
(T110, T140, T180, T190) (T450, T550, T590, T595, T630, T650) (T76)

6906150	72" Deluxe Landplane Leveling Attachment (Includes expanded metal grate, scarifier assembly, teeth and respective hardware)	\$2,223.00	24%	\$0.00	\$1,689.48
---------	---	------------	-----	--------	------------

(S130, S150, S160, S175, S185, S205) (S450, S510, S530, S550, S570, S590, S595, S630, S650, S740, S750, S770) (S76) (A770)
(T140, T180, T190) (T450, T550, T590, T595, T630, T650, T740, T750, T770) (T76)

6906115	78" Deluxe Landplane Leveling Attachment (Includes expanded metal grate, scarifier assembly, teeth and respective hardware)	\$2,434.00	24%	\$0.00	\$1,849.84
---------	---	------------	-----	--------	------------

Part Number	Landscape Rake Description	SLP in US\$	Discount Percent	Labor	Price
-------------	----------------------------	-------------	------------------	-------	-------

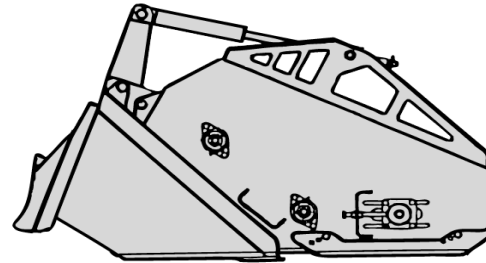

(S130, S150, S160, S175, S185, S205) (S450, S510, S530, S550, S570, S590, S595, S630, S650) (S76)
(T140, T180, T190) (T450, T550, T590, T595, T630, T650) (T76)

6709107	5B Landscape Rake	\$7,757.00	24%	\$0.00	\$5,895.32
---------	--------------------------	------------	-----	--------	------------

(S150, S160, S175, S185, S205) (S510, S530, S550, S570, S590, S595, S630, S650, S740, S750, S770)
(S76) (A770) (T180, T190) (T550, T590, T595, T630, T650, T740, T750, T770)(T76)

6710630	6B Landscape Rake	\$8,131.00	24%	\$0.00	\$6,179.56
---------	--------------------------	------------	-----	--------	------------

Part Number	Mower, Finish Description	SLP in US\$	Discount Percent	Labor	Price
-------------	---------------------------	-------------	------------------	-------	-------

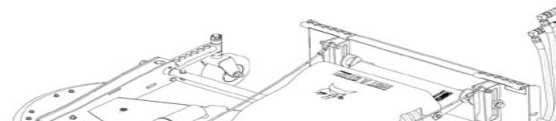

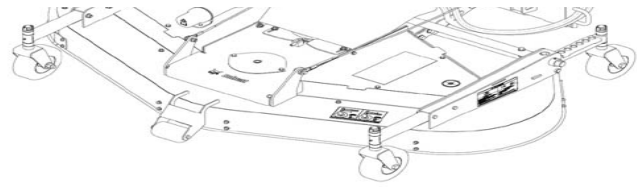

(S100, S130, S150, S160, S175, S185, S205) (S450, S510, S530, S550, S570, S590, S595, S630, S650, S740, S750, S770) (S76) (A770)
 (T110, T140, T180, T190) (T450, T550, T590, T595, T630, T650, T750, T770) (T76)
 7144850 72" Mower

\$5,680.00 24% \$0.00 \$4,316.80

(S150, S160, S175, S185, S205) (S510, S530, S550, S570, S590, S595, S630, S650, S740, S750, S770, S850) (S76) (A770)
 (T180, T190) (T550, T590, T595, T630, T650, T740, T750, T770, T870) (T76)
 7143993 90" Mower

\$6,215.00 24% \$0.00 \$4,723.40

Part Number	Packer Wheel Description	SLP in US\$	Discount Percent	Labor	Price
-------------	--------------------------	-------------	------------------	-------	-------

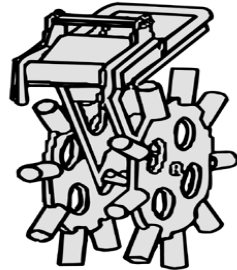

(S130, S150, S160, S175, S185, S205) (S450, S510, S530, S550, S570, S590, S595, S630, S650, S740, S750, S770, S850) (S76) (A770)
 (T140, T180, T190) (T450, T550, T590, T595, T630, T650, T740, T750, T770, T870) (T76)
 6806644 Packer Wheel
 (Must also order loader x-change mounting frame p/n 7141800)

\$2,208.00 24% \$0.00 \$1,678.08

Part Number	Accessories Description	SLP in US\$	Discount Percent	Labor	Price
-------------	-------------------------	-------------	------------------	-------	-------

7141800 Loader X-Change Mounting Frame

\$1,015.00 24% \$0.00 \$771.40

Part Number	Pallet Forks, Standard and Bale Description	SLP in US\$	Discount Percent	Labor	Price
-------------	---	-------------	------------------	-------	-------

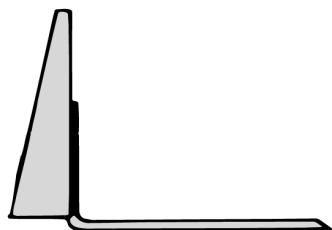

Standard Pallet Fork Teeth and Frame

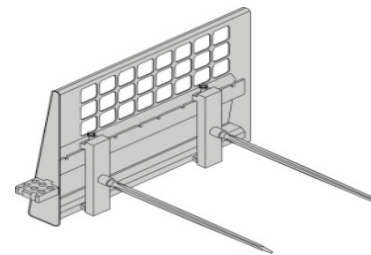

Bale Forks and Frame

(MT50, MT52, MT55, MT85, MT100) (S70)(L23,L28)
 6809716 Bob-tach Pallet Fork Frame, less teeth
 7276448 Pallet Fork Frame CII, MT85, MT100

\$402.00 24% \$0.00 \$305.52
 \$402.00 24% \$0.00 \$305.52

6540184	36" Pallet Fork Teeth, Set of 2	\$274.00	24%	\$0.00	\$208.24
---------	---------------------------------	----------	-----	--------	----------

Pallet Frames

(S100, S130, S150, S160, S175, S185, S205) (S450, S510, S530, S550, S570, S590, S595, S630, S650, S740, S750, S770, S850) (S76) (A770)

(T450, T550, T590, T595, T630, T650, T740, T750, T770, T870) (T76) (L23,L28)

7297499	2.5K STANDARD DUTY PALLET FORK FRAME, LESS TEETH	\$335.00	24%	\$0.00	\$254.60
7294305	4K HEAVY DUTY PALLET FORK FRAME, LESS TEETH	\$407.00	24%	\$0.00	\$309.32
7294332	5.5K SEVERE DUTY PALLET FORK FRAME, LESS TEETH	\$649.00	24%	\$0.00	\$493.24

Pallet Teeth

7308798	42", 2.5K STANDARD DUTY PALLET FORK TEETH, SET OF 2	\$259.00	24%	\$0.00	\$196.84
6540183	42", 4K HEAVY DUTY PALLET FORK TEETH, SET OF 2	\$292.00	24%	\$0.00	\$221.92
6540182	48", 4K HEAVY DUTY PALLET FORK TEETH, SET OF 2	\$299.00	24%	\$0.00	\$227.24
6541521	42", 5.5K SEVERE DUTY PALLET FORK TEETH, SET OF 2	\$396.00	24%	\$0.00	\$300.96
6541518	48", 5.5K SEVERE DUTY PALLET FORK TEETH, SET OF 2	\$447.00	24%	\$0.00	\$339.72

(STANDARD DUTY, HEAVY DUTY, SEVERE DUTY)

7306978	BRICK-GUARD CENTER	\$102.00	24%	\$0.00	\$77.52
---------	---------------------------	----------	-----	--------	---------

(Quantity orders only on PN 7306978 in multiples of 5 only) (Compatible with Standard, Heavy and Severe Duty Frames)

(SEVERE DUTY)

7306981	BRICK-GUARD EXTENSION	\$203.00	24%	\$0.00	\$154.28
---------	------------------------------	----------	-----	--------	----------

(Quantity orders only on PN 7306978 in multiples of 5 only) (Compatible with Severe Duty Frames Only)

Bale Forks

6815781	Bale Forks, Set of 2	\$682.00	24%	\$0.00	\$518.32
---------	-----------------------------	----------	-----	--------	----------

Part Number	Pallet Forks, Hydraulic Description	SLP in US\$	Discount Percent	Labor	Price
-------------	-------------------------------------	-------------	------------------	-------	-------

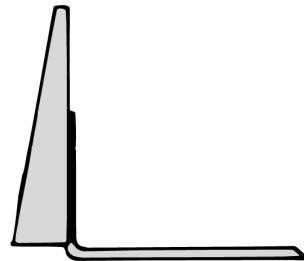

(S130, S150, S160, S175, S185, S205) (S450, S510, S530, S550, S570, S590, S595, S630, S650, S740, S750, S770, S850) (S76) (A770)

(T140, T180, T190) (T450, T550, T590, T595, T630, T650, T740, T750, T770, T870) (T76)

6905425	48" Hydraulic Pallet Fork	\$3,014.00	24%	\$0.00	\$2,290.64
---------	----------------------------------	------------	-----	--------	------------

(Includes back frame and 2 hydraulically adjustable 48" teeth)

Part Number	Planer Description	SLP in US\$	Discount Percent	Labor	Price
-------------	--------------------	-------------	------------------	-------	-------

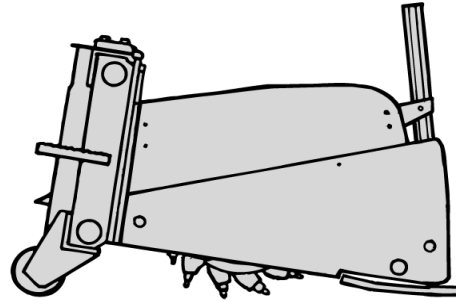

(S130, S150, S160, S175, S185, S205) (S450, S510, S530, S550, S570, S590, S595, S630, S650, S740, S750, S770) (S76) (A770)
(T140, T180, T190) (T450, T550, T590, T595, T630, T650, T740H, T750, T770) (T76)

M7019	14" Planer, Standard Flow (Includes manual depth adjust, hydraulic sideshift, and hoses) Must also order a drum. (No Attachment Control Kit is required)	\$9,255.00	24%	\$0.00	\$7,033.80
-------	---	------------	-----	--------	------------

Drums for 14" Planers - MUST order one of the following drum options

M7019-R01-C03	14" All Purpose Drum (With 46 bits) (Ship Weight 260 lbs.)	\$2,593.00	24%	\$0.00	\$1,970.68
M7019-R01-C07	No Drum Factory Installed	\$0.00	24%	\$0.00	\$0.00

(S160H, S185H, S205H) (S550H, S570H, S590H, S595H, S630H, S650H, S740 H, S750H, S770H, S850H) (S76H) (A770H)
(T180H, T190H) (T550H, T590H, T595H, T630H, T650H, T740H, T750H, T770H, T870H) (T76H)

M7018	18" Planer, High Flow (Includes hydraulic depth adjust, hydraulic sideshift, and hoses) (Must also order drum) (Loader must be equipped with an Attachment Control Kit) (When used on loaders equipped with a 14-Pin Attachment Control Kit , a 14-Pin Attachment T-Harness Kit P/N 7164095 is required)	\$13,891.00	24%	\$0.00	\$10,557.16
-------	---	-------------	-----	--------	-------------

Drums for 18" Planers - MUST order one of the following drum options

M7018-R01-C10	18" Fast Cut All Purpose Drum (With 47 bits) (Ship Weight 285 lbs.)	\$3,295.00	24%	\$0.00	\$2,504.20
---------------	---	------------	-----	--------	------------

M7018-R01-C11	18" Smooth Cut All Purpose Drum (With 84 bits) (Ship Weight 340 lbs.)	\$4,208.00	24%	\$0.00	\$3,198.08
M7018-R01-C12	No Drum Factory Installed	\$0.00	24%	\$0.00	\$0.00
(S185H, S205H) (S550H, S570H, S590H, S595H, S630H, S650H, S740H, S750H, S770H, S850H) (S76H) (A770H) (T180H, T190H) (T550H, T590H, T595H, T630H, T650H, T740H, T750H, T770H, T870H) (T76H)					
M7017	24" Planer, High Flow (Includes hydraulic depth adjust, hydraulic sideshift, and hoses) (Must also order drum) (Loader must be equipped with an Attachment Control Kit) (When used on loaders equipped with a 14-Pin Attachment Control Kit , a 14-Pin Attachment T-Harness Kit P/N 7164095 is required)	\$16,823.00	24%	\$0.00	\$12,785.48
<u>Drums for 24" Planers - MUST order one of the following drum options</u>					
M7017-R01-C04	24" Fast Cut All Purpose Drum (With 57 bits) (Ship Weight 375 lbs.)	\$4,467.00	24%	\$0.00	\$3,394.92
M7017-R01-C12	24" Smooth Cut All Purpose Drum (With 124 bits) (Ship Weight 420 lbs.)	\$5,608.00	24%	\$0.00	\$4,262.08
M7017-R01-C13	No Drum Factory Installed	\$0.00	24%	\$0.00	\$0.00
(S630H, S650H, S740H, S750H, S770H, S850H) (A770H) (T630H, T650H, T740H, T750H, T770H, T870H)					
6726632	40" Planer, High Flow (Includes hydraulic depth adjust, 40" drum, hydraulic sideshift, hydraulic oscillation & hoses) (Loader must be equipped with an Attachment Control Kit) (When used on loaders equipped with a 14-Pin Attachment Control Kit, a 14-Pin Attachment T-Harness Kit is required)	\$28,021.00	24%	\$0.00	\$21,295.96

*Other Drum Options available as dealer installed drums - Call for Pricing

Part Number	Rock Bucket Description	SLP in US\$	Discount Percent	Labor	Price
-------------	-------------------------	-------------	------------------	-------	-------

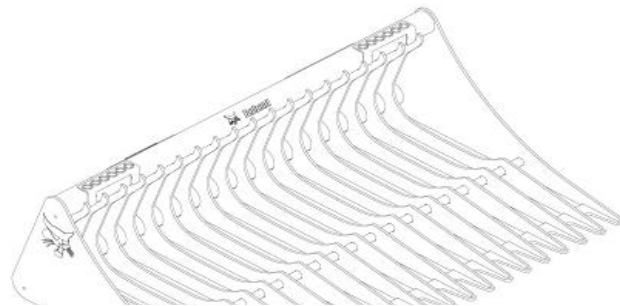

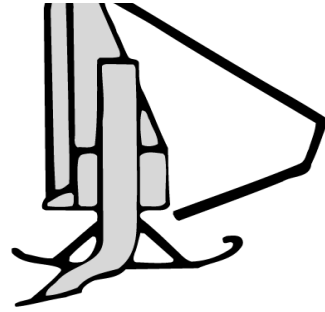

(S450, S510, S550, S530, S570, S590, S595, S630, S650, S740, S750, S770) (S76)

(A770) (T450, T140, T550, T590, T595) (T630, T650) (T76)

6563526

Front Scarifier

(Includes 2 Depth Guides and 5 Teeth)

\$1,241.00

24%

\$0.00

\$943.16

Part Number	Scraper Description	SLP in US\$	Discount Percent	Labor	Price
-------------	---------------------	-------------	------------------	-------	-------

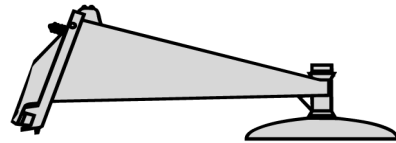

6675211

Scraper

\$1,194.00

24%

\$0.00

\$907.44

Part Number	Seeder Description	SLP in US\$	Discount Percent	Labor	Price
-------------	--------------------	-------------	------------------	-------	-------

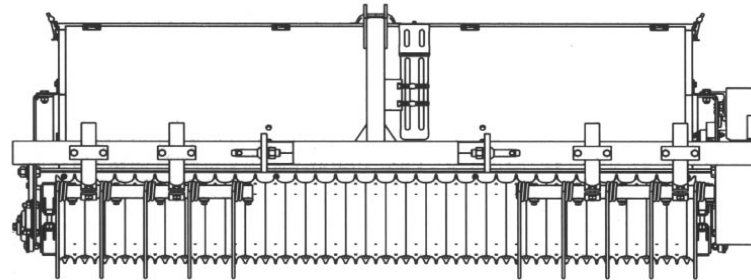

(S130, S150, S160, S175, S185, S205) (S450, S510, S530, S550, S570, S590, S595, S630, S650, S740, S750, S770, S850) (S76) (A770)

(T140, T180, T190) (T450, T550, T590, T595, T630, T650, T740, T750, T770, T870) (T76)

7167712

Seeder, 72", 3PT Mounting

(Must also order Bob-Tach adapter)

\$7,096.00

24%

\$0.00

\$5,392.96

Part Number	Factory Installed Options Description	SLP in US\$	Discount Percent	Labor	Price
7167758	Bob-Tach Adapter (Allows Seeder to mount on Bob-Tach equipped machines)	\$702.00	24%	\$0.00	\$533.52
7167759	Bob-Tach Adapter (Allows Seeder to mount on Bob-Tach equipped machines)	\$661.00	24%	\$0.00	\$502.36

Part Number	Silt Fence Installer Description	SLP in US\$	Discount Percent	Labor	Price
-------------	----------------------------------	-------------	------------------	-------	-------

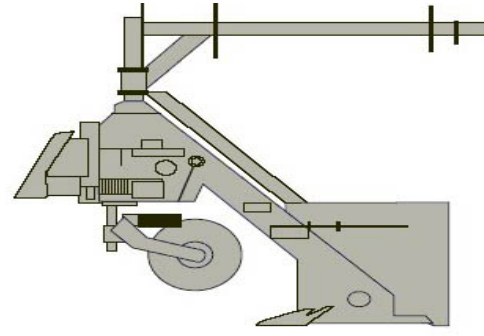

(S630, S650, S740, S750, S770, S850) (S76) (A770)
 (T180, T190) (T550, T590, T595, T630, T650, T740, T750, T770, T870) (T76)
 7137320 **Silt Fence Installer**
 (Must also order mounting frame)

7137320	Silt Fence Installer (Must also order mounting frame)	\$5,006.00	24%	\$0.00	\$3,804.56
---------	---	------------	-----	--------	------------

Part Number	Factory Installed Options Description	SLP in US\$	Discount Percent	Labor	Price
7137333	Loader Rigid Mounting Frame	\$1,225.00	24%	\$0.00	\$931.00
7139171	3-Point Rigid Mounting Frame (Must also order Adapter p/n 7137334)	\$1,205.00	24%	\$0.00	\$915.80
7137332	3-Point Mounting Frame, 72" Side-Shift (Must also order Adapter p/n 7137334)	\$2,397.00	24%	\$0.00	\$1,821.72
7137331	3-Point Mounting Frame, 84" Side-Shift (Must also order Adapter p/n 7137334)	\$2,529.00	24%	\$0.00	\$1,922.04

Part Number	Snow Blade Description	SLP in US\$	Discount Percent	Labor	Price
-------------	------------------------	-------------	------------------	-------	-------

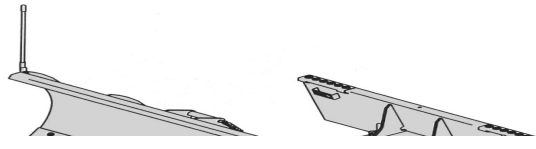

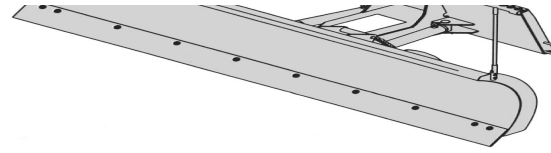

(MT50, MT52, MT55, MT85, MT100) (S70)

7196165 **54" Utility Blade (with hydraulic angle)** \$1,753.00 24% \$0.00 \$1,332.28
 (To be used as either a Snow Blade or a Dozer Blade)

(S100, S130, S150, S160) (T110) (S450, S510, S530, S550, S570, S590, S595) (T450)(L23,L28)

6906107 **60" Snow Blade (with hydraulic angle)** \$2,260.00 24% \$0.00 \$1,717.60

(S100, S130, S150, S160, S175, S185, S205) (S450, S510, S530, S550, S570, S590, S595, S630, S650) (S76)(T110) (T450)

6905156 **72" Snow Blade (with hydraulic angle)** \$2,365.00 24% \$0.00 \$1,797.40

(S130, S150, S160, S175, S185, S205)(S450, S510, S530, S550, S570, S590, S595, S630, S650, S740, S750, S770)(S76) (A770) (T450)

6716836 **84" Snow Blade (with hydraulic angle)** \$2,524.00 24% \$0.00 \$1,918.24

(S530, S550, S570, S590, S595, S630, S650, S740, S750, S770)(S76) (A770) (T450)

6716838 **96" Snow Blade (with hydraulic angle)** \$2,735.00 24% \$0.00 \$2,078.60

(S130, S150, S160, S175, S185, S205) (S450, S510, S530, S550, S570, S590, S595, S630, S650, S740, S750, S770) (S76) (A770) (T140, T180, T190) (T450, T550, T590, T595, T630, T650) (T76)

7207861 **86" Snow Blade – Heavy Duty (with hydraulic angle)** \$3,923.00 24% \$0.00 \$2,981.48

(S130, S150, S160, S175, S185, S205) (S530, S550, S570, S590, S595, S630, S650, S740, S750, S770)

(S76) (A770) (T140, T180, T190) (T450, T550, T590, T595, T630, T650, T740, T750, T770) (T76)

7207862 **96" Snow Blade – Heavy Duty (with hydraulic angle)** \$4,156.00 24% \$0.00 \$3,158.56

(S150, S160, S175, S185, S205) (S630, S650, S740, S750, S770, S850) (S76)

(A770) (T180, T190) (T630, T650, T740, T750, T770, T870) (T76)

7207863 **108" Snow Blade – Heavy Duty (with hydraulic angle)** \$4,447.00 24% \$0.00 \$3,379.72

Part Number	Snow Pusher Description	SLP in US\$	Discount Percent	Labor	Price
-------------	-------------------------	-------------	------------------	-------	-------

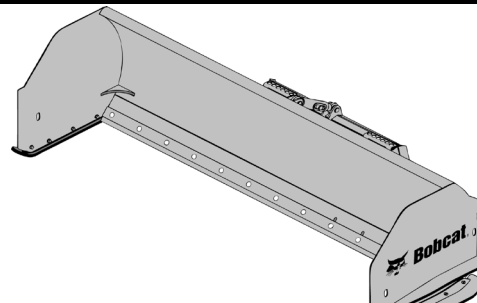



(S130, S150, S160, S175, S185, S205) (S450, S510, S530, S550, S570, S590, S595, S630, S650, S740, S750, S770, S850) (S76) (A770)
 (T140, T180, T190) (T450, T550, T590, T595, T630, T650, T740, T750, T770, T870) (T76)

7113767 Snow Pusher, 8' \$3,269.00 24% \$0.00 \$2,484.44

(S205) (S550, S570, S590, S595, S630, S650, S740, S750, S770, S850) (S76) (A770)
 (T180, T190) (T550, T590, T595, T630, T650, T740, T750, T770, T870) (T76)

7116164 Snow Pusher, 10' \$3,596.00 24% \$0.00 \$2,732.96

Part Number	Snow Pusher Pro Description	SLP in US\$	Discount Percent	Labor	Price
-------------	-----------------------------	-------------	------------------	-------	-------

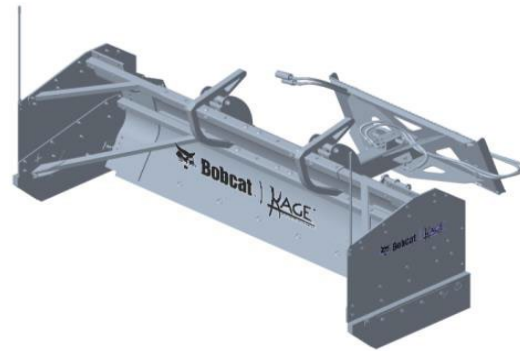

(S150, S160, S175, S185, S205) (S510, S530, S550, S570, S590, S595, S630, S650, S740, S750, S770, S850) (S76) (A770)
 (T140, T180, T190) (T550, T590, T595, T630, T650, T740, T770, T870) (T76)

7385513 96" SNOW PUSHER PRO \$7,645.00 24% \$0.00 \$5,810.20

(S175, S185, S205) (S630, S650, S740, S750, S770, S850) (S76) (A770) (T140, T180, T190) (T630, T650, T740, T750, T770, T870) (T76)

7385514 108" SNOW PUSHER PRO \$7,865.00 24% \$0.00 \$5,977.40

(S630, S650, S740, S750, S770, S850) (S76) (A770) (T180, T190) (T630, T650, T740, T750, T770, T870) (T76)

7385515 120" SNOW PUSHER PRO \$8,085.00 24% \$0.00 \$6,144.60

Part Number	Snow V-Blade Description	SLP in US\$	Discount Percent	Labor	Price
-------------	--------------------------	-------------	------------------	-------	-------



Blade in "V" Configuration

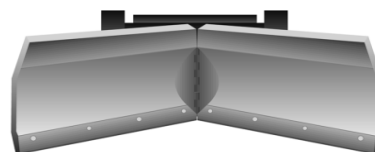

Blade in "Scoop" Configuration

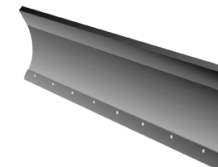

Blade in "Angled" Configuration

(S70, S100) (S130, S150, S160, S175, S185, S205) (S450, S510, S530, S550, S570, S590, S595)

(T110, T140) (T450)(L23,L28) 7104861	60" Snow V-Blade, 7-Pin (Loader must be equipped with an Attachment Control Kit) Blade is equipped with fingertip 7-Pin Control. Adjustable blade width from 53-60 inches.	\$4,172.00	24%	\$0.00	\$3,170.72
(S130, S150, S160, S175, S185, S205) (S450, S510, S530, S550, S570, S590, S595) (T140, T180, T190) (T450, T550, T590, T595) 6958576	72" Snow V-Blade (Loader must be equipped with an Attachment Control Kit) (When used on loaders equipped with a 14-Pin Attachment Control Kit a 14-Pin Attachment T-Harness Kit (P/N 6725383) is required)	\$4,383.00	24%	\$0.00	\$3,331.08
(S130, S150, S160, S175, S185, S205) (S450, S510, S530, S550, S570, S590, S595, S630, S650, S740, S750, S770) (S76) (A770) (T140, T180, T190) (T450, T550, T590, T595, T630, T650, T740, T750, T770) (T76) 6958577	84" Snow V-Blade (Loader must be equipped with an Attachment Control Kit) (When used on loaders equipped with a 14-Pin Attachment Control Kit a 14-Pin Attachment T-Harness Kit (P/N 6725383) is required)	\$4,594.00	24%	\$0.00	\$3,491.44
(S175, S185, S205) (S530, S550, S570, S590, S595, S630, S650, S740, S750, S770) (S76) (A770) (T180, T190) (T550, T590, T595, T630, T650, T740, T750, T770) (T76) 6958578	96" Snow V-Blade (Loader must be equipped with an Attachment Control Kit) (When used on loaders equipped with a 14-Pin Attachment Control Kit a 14-Pin Attachment T-Harness Kit (P/N 6725383) is required)	\$4,805.00	24%	\$0.00	\$3,651.80
(S630, S650, S740, S750, S770) (S76) (A770) (T630, T650, T740, T750, T770) (T76) 6958579	108" Snow V-Blade (Loader must be equipped with an Attachment Control Kit) (When used on loaders equipped with a 14-Pin Attachment Control Kit a 14-Pin Attachment T-Harness Kit (P/N 6725383) is required)	\$5,016.00	24%	\$0.00	\$3,812.16

Part Number	Snowblower Description	SLP in US\$	Discount Percent	Labor	Price
--------------------	-------------------------------	--------------------	-------------------------	--------------	--------------

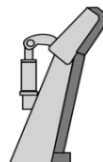

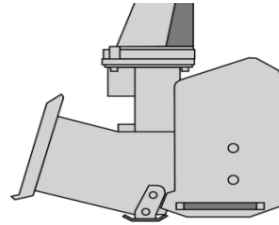

Part Number	SB150 Snowblower Description	SLP in US\$	Discount Percent	Labor	Price
-------------	------------------------------	-------------	------------------	-------	-------

(MT52, MT55, MT85, MT100) (S70) M7007	SB150 x 36" (Loader must be equipped with a Bobcat 14-Pin Attachment Control Kit) (Snowblower includes hydraulic motor package)	\$4,625.00	24%	\$0.00	\$3,515.00
--	--	------------	-----	--------	------------

(MT52, MT55, MT85, MT100) (S70, S100) (T110)(L23,L28) M7008	SB150 x 48" (Loader must be equipped with a Bobcat 14-Pin Attachment Control Kit) (Snowblower includes hydraulic motor package)	\$4,780.00	24%	\$0.00	\$3,632.80
--	--	------------	-----	--------	------------

Part Number	SB200 Snowblower Description	SLP in US\$	Discount Percent	Labor	Price
-------------	------------------------------	-------------	------------------	-------	-------

	Preferred Hydraulic Motor Package (BOLD) <i>Must order a hydraulic motor package with the SB200 & SB240 Snowblowers</i> <i>Loader must be equipped with a 7-pin Attachment Control Kit</i>				
(S130, S150*, S160*, S160H*, S175*, S185*, S185H*, S205*, S205H*)(S450*, S510*, S530*, S550*, S550H*, S570*, S570H*, S590*, S590H*, S595*, S595H*) (T180, T190, T450) M7001	SB200 x 60" Snowblower	\$4,692.00	24%	\$0.00	\$3,565.92
M7001-R01-C01	5.5 Hydraulic Motor Package (S130, S150*, S160*, S175*, S185*, S205*, S450, S510*, S530*, S550*, S570*, S590*, S595*)(T180, T190, T450)	\$1,125.00	24%	\$0.00	\$855.00
M7001-R01-C02	6.2 Hydraulic Motor Package (S130, S150*, S160*, S175*, S185*, S205*, S450, S510*, S530*, S550*, S570*, S590*, S595*)(T180, T190, T450)	\$1,125.00	24%	\$0.00	\$855.00
M7001-R01-C03 S650, S740, S7	8.0 Hydraulic Motor Package (S630, S650, S740, S750, S770, A770)	\$1,189.00	24%	\$0.00	\$903.64
M7001-R01-C04	9.6 Hydraulic Motor Package (S160H*, S185H*, S205H*, S550H*, S570H*, S590H*, S595H*)	\$1,257.00	24%	\$0.00	\$955.32

(S450, S510, S530, S550, S550H, S570, S570H, S590, S590H, S595, S595H, S630*, S630H*, S650*, S650H*, S740*, S750*, S770*) (T180, T180H, T190, T190H) (T450, T550, T550H, T590, T590H, T595, T595H) M7002	SB200 x 66" Snowblower	\$4,839.00	24%	\$0.00	\$3,677.64
--	-------------------------------	------------	-----	--------	------------

M7002-R01-C01	5.5 Hydraulic Motor Package (S130, S150, S160, S175, S185, S205, S450, S510, S530, S550, S570, S590, S595) (T180, T190, T450, T590, T595)	\$1,125.00	24%	\$0.00	\$855.00
M7002-R01-C02	6.2 Hydraulic Motor Package (S450, S510, S550, S530, S570, S590, S595) (T450, T550, T590, T595)	\$1,125.00	24%	\$0.00	\$855.00
M7002-R01-C03	8.0 Hydraulic Motor Package (S630*, S650*, S740*, S750*, S770*) (S550H, S570H, S590H, S595) (T550H, T590H, T595H)	\$1,189.00	24%	\$0.00	\$903.64
M7002-R01-C04	9.6 Hydraulic Motor Package (S550H, S570H, S590H, S595H, S630H*, S650H*) (T550H, T590H, T595H)	\$1,257.00	24%	\$0.00	\$955.32

***Offset rims required**

*Must order a hydraulic motor package with the SB200 Snowblowers
Loader must be equipped with a 7-pin Attachment Control Kit*

(S450, S510, S530, S550, S550H, S570, S570H, S590, S590H, S595, S595H, S630, S630H, S650, S650H, S740, S750, S770) (S76) (A300, A770) (T180, T180H, T190, T190H) (T450, T550, T550H, T590, T590H, T595, T595H, T630*, T630H*, T650*, T650H*, T740,* T740H*, T750*, T770*)(T76*,T76H*)					
M7003	SB200 x 72" Snowblower	\$4,998.00	24%	\$0.00	\$3,798.48
M7003-R01-C01	5.5 Hydraulic Motor Package (S450, S510, S550, S530, S570, S590) (T450, T550, T590, T595)	\$1,125.00	24%	\$0.00	\$855.00
M7003-R01-C02	6.2 Hydraulic Motor Package (S450, S510, S550, S530, S570, S590, S250, S300, S330) (T450, T550, T590, T595)	\$1,125.00	24%	\$0.00	\$855.00
M7003-R01-C03	8.0 Hydraulic Motor Package (S630, S650, S740, S750, S770) (A770) (T630, T650, T740*, T750*, T770*) (S550H, S570H, S590H) (T550H, T590H, T595H)	\$1,189.00	24%	\$0.00	\$903.64
M7003-R01-C04	9.6 Hydraulic Motor Package (S550H, S570H, S590H, S630H, S650H) (T550H, T590H, , T595H, T630H, T650H)	\$1,257.00	24%	\$0.00	\$955.32
(S510, S530, S550, S550H, S570, S570H, S590, S590H, S595, S595H, S630, S630H, S650, S650H, S740, S750, S770, S850) (S76, S76H) (A300, A770) (T180H, T190H) (T300, T320, T550, T550H, T590, T590H, T595, T595H, T630, T630H, T650, T650H, T740, T740H, T750, T770) (T76, T76H)					
M7004	SB200 x 78" Snowblower	\$5,299.00	24%	\$0.00	\$4,027.24
M7004-R01-C02	6.2 Hydraulic Motor Package (S510, S550, S530, S570, S590, S595) (T550, T590, T595)	\$1,125.00	24%	\$0.00	\$855.00
M7004-R01-C03	8.0 Hydraulic Motor Package (S630, S650, S740, S750, S770, S850) (A770) (T630, T650, T740, T750, T770) (S550H, S570H, S590H) (T550H, T590H, T595)	\$1,189.00	24%	\$0.00	\$903.64

M7004-R01-C04	9.6 Hydraulic Motor Package (S550H, S570H, S590H, S630H, S650H) (T550H, T590H, T630H, T650H) <i>Must order a hydraulic motor package with the SB240 Snowblowers & 7 pin attachment control</i>	\$1,257.00	24%	\$0.00	\$955.32
---------------	--	------------	-----	--------	----------

Part Number	Description	SLP in US\$	Discount Percent	Labor	Price
-------------	-------------	-------------	------------------	-------	-------

(S160H, S185H, S205H) (S550H, S570H, S590H, S595H, S630H, S650H, S740, S750, S770) (S76H) (A770) (T180H, T190H) (T590H, T595H, T630H*, T650H*, T740, T740H, T750*, T770*) (T76H)					
M7005	SB240 x 72" Snowblower	\$6,472.00	24%	\$0.00	\$4,918.72

M7005-R01-C03	8.0 Hydraulic Motor Package (S750, S770) (A770) (T740*, T750*, T770*) (S550H, S570H, S590H, S595H) (T550H, T590H, T595H)	\$1,189.00	24%	\$0.00	\$903.64
---------------	--	------------	-----	--------	----------

M7005-R01-C04	9.6 Hydraulic Motor Package (S550H, S570H, S590H, S595H, S630H, S650H) (T550H, T590H, T595H, T630H, T650H) * Narrow Track Option Required	\$1,257.00	24%	\$0.00	\$955.32
<i>Must order a hydraulic motor package with the SB240 Snowblowers & 7 pin attachment control</i>					
(S630H, S650H) (S76H) (T180H, T190H) (T630H, T650H, T740H, T870) (T76H) M7006	SB240 x 84" Snowblower	\$6,601.00	24%	\$0.00	\$5,016.76
M7006-R01-C03	8.0 Hydraulic Motor Package (S740, S750, S770) (A770) (T740, T750*, T770*)	\$1,189.00	24%	\$0.00	\$903.64
M7006-R01-C04	9.6 Hydraulic Motor Package (S630H, S650H) (T550H, T590H, T630H, T650H)	\$1,257.00	24%	\$0.00	\$955.32

Part Number	SBX240 Snowblower Description	SLP in US\$	Discount Percent	Labor	Price
-------------	-------------------------------	-------------	------------------	-------	-------

Approved for use with loaders equipped with 37 GPM high flow only

(S250H, S300H, S330H, S750H, S770H) (A300H, A770H) (T300H, T320H, T750H*, T770H*) M7009	SBX240 x 72" (Snowblower includes hydraulic motor package)	\$8,268.00	24%	\$0.00	\$6,283.68
(S250H, S300H, S330H, S750H, S770H, S850H)(A300H, A770H)(T300H, T320H, T750H, T770H, T870H) M7010	SBX240 x 84" (blower includes hyd motor pkg) (Snowblower includes hydraulic motor package)	\$8,422.00	24%	\$0.00	\$6,400.72

Part Number	Accessories Description	SLP in US\$	Discount Percent	Labor	Price
-------------	-------------------------	-------------	------------------	-------	-------

6958978	Truck Loading Chute (For SB240 and SBX240 Snowblowers, will not fit SB200) (For use with high flow loaders only) (Includes deflector control, support mount and hoses) <i>(Price includes \$270 for installation)</i>	\$1,622.00	24%	\$270.00	\$1,502.72
---------	---	------------	-----	----------	------------

Part Number	Sod Layer Description	SLP in US\$	Discount Percent	Labor	Price
-------------	-----------------------	-------------	------------------	-------	-------





(S130, S150, S160, S175, S185, S205) (S450, S510, S530, S550, S570, S590, S595, S630, S650, S740, S750, S770, S850) (S76) (A770)
 (T140, T180, T190) (T450, T550, T590, T595, T630, T650, T740, T750, T770, T870) (T76)

6906783 Sod Layer \$3,928.00 24% \$0.00 \$2,985.28

Part Number	Soil Conditioner Description	SLP in US\$	Discount Percent	Labor	Price
-------------	------------------------------	-------------	------------------	-------	-------

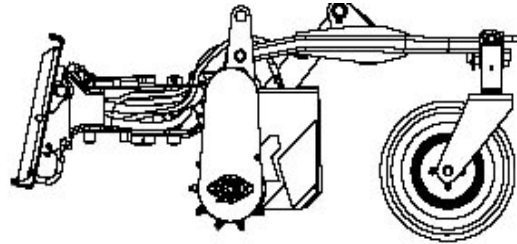

(MT50, MT52, MT55, MT85, MT100) (S70, S100) (T110)(L23,L28)

6958310 48" Soil Conditioner, Manual Angle \$6,671.00 24% \$0.00 \$5,069.96

(S450, S510, S530, S550, S550H, S570, S570H, S590, S590H, S595, S595H, S630, S630H, S650, S650H, S740, S740H, S750, S750H, S770, S770H) (S76, S76H) (A770)
 (T140, T180, T180H, T190, T190H) (T450, T550, T550H, T590, T590H, T595, T595H, T630, T630H, T650, T650H, T740H, T770, T770H) (T76, T76H)

6906513 72" Soil Conditioner, Manual Angle \$8,614.00 24% \$0.00 \$6,546.64

7135945 72" Soil Conditioner, Hydraulic Angle and Depth \$9,360.00 24% \$0.00 \$7,113.60

(Loader must be equipped with an Attachment Control Kit)

(S160H, S185H, S205H) (S550H, S570H, S590H, S595H, S630H, S650H, S740H, S750H, S770H)
 (S76H) (A770H) (T180H, T190H) (T550H, T590H, T595H, T630H, T650H, T740H, T750H, T770H) (T76H)

7135944 72" Soil Conditioner, High Flow Hydraulic Angle and Depth \$9,684.00 24% \$0.00 \$7,359.84

(Loader must be equipped with an Attachment Control Kit)

(S550, S550H, S570, S570H, S590, S590H, S595, S595H, S630, S630H, S650, S650H, S740, S740H, S750, S750H, S770, S770H, S850) (S76, S76H) (A770, A770H)
 (T550, T550H, T590, T590H, T595, T595H, T630, T630H, T650, T650H, T740, T740H, T750, T750H, T770, T770H, T870) (T76, T76H)

7135946 84" Soil Conditioner, Hydraulic Angle and depth \$9,899.00 24% \$0.00 \$7,523.24

(Loader must be equipped with an Attachment Control Kit)

(S630H, S650H, S740H, S750H, S770H, S850H) (S76H) (A770H) (T630H, T650H, T740H, T750H, T770H, T870H) (T76H)

7135947 84" Soil Conditioner, High Flow Hydraulic Angle and Depth \$10,330.00 24% \$0.00 \$7,850.80

(Loader must be equipped with an Attachment Control Kit)

Part Number	Spreader Description	SLP in US\$	Discount Percent	Labor	Price
-------------	----------------------	-------------	------------------	-------	-------

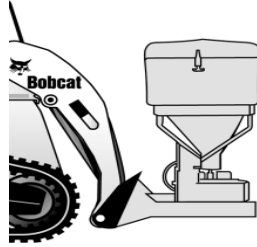

(S130, S150, S160, S175, S185, S205) (S450, S510, S530, S550, S570, S590, S595, S630, S650, S740, S750, S770, S850) (S76) (A770)
 (T140, T180, T190) (T450, T550, T590, T630, T650, T740, T750, T770, T870) (T76)

7157284 HS8 Spreader \$3,628.00 24% \$0.00 \$2,757.28

Part Number	Steel Tracks Description	SLP in US\$	Discount Percent	Labor	Price
-------------	--------------------------	-------------	------------------	-------	-------



Complete Track Package

Each part number includes a set of tracks, web binder, hardware, and if required, wheel spacers and lift arm stops.

(S510, S530, S550, S570, S590, S595)

7222581 10.00-16.5 (72" loader width) \$3,395.00 24% \$0.00 \$2,580.20
 (Order PN 7233132 if loader is equipped with 31-12-16.5 tires)

(S590, S595)

7233132 31-12-16.5 (76" loader width) \$3,058.00 24% \$0.00 \$2,324.08
 (Order PN 7222581 if loader is equipped with 10-16.5 tires)

(S630, S650) 7178955	12.00-16.5 (79" loader width)	\$3,580.00	24%	\$0.00	\$2,720.80
(S740, S750, S770) 7191754	12.00-16.5 (79" loader width)	\$4,330.00	24%	\$0.00	\$3,290.80
(S850) 7191757	14.00-17.5 (86" loader width) Note on use of poly fill tires with steel tracks - Only pneumatic tires with Superflex formula poly fill manufactured by Arnco are permitted for use inside steel tracks. Bobcat factory poly-filled tires meet this requirement. All other tires are considered non-approved. The use of non-approved tires will void the loader and track warranties.	\$5,011.00	24%	\$0.00	\$3,808.36

Part Number	Stump Grinder Description	SLP in US\$	Discount Percent	Labor	Price
-------------	---------------------------	-------------	------------------	-------	-------

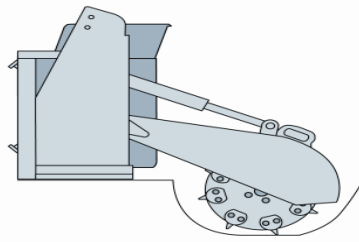

SG30 Stump Grinder

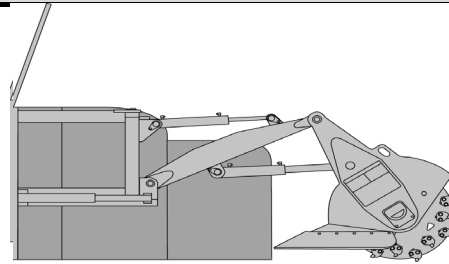

SG60 and SGX60 Stump Grinder

(MT50, MT52, MT55, MT85, MT100) (S70)(L23,L28) 7100641	SG30 Stump Grinder (Loader must be equipped with a 14-Pin Attachment Control Kit)	\$5,275.00	24%	\$0.00	\$4,009.00
(S510, S530, S550, S550H, S570, S570H, S590, S590H, S595, S595H, S630, S630H, S650, S650H, S740, S750, S770, S850) (S76H) (A770) (T180, T180H, T190, T190H) (T550, T550H, T590, T590H, T595, T595H, T630, T630H, T650, T650H, T740, T750, T770, T870) (T76, T76H) 6808034	SG60 Stump Grinder *Not approved for use with 37 GPM High Flow Loaders (Loader must be equipped with an Attachment Control Kit) (When used on loaders equipped with a 14-Pin Attachment Control Kit, a 14-Pin Attach T Harness Kit is required)	\$9,292.00	24%	\$0.00	\$7,061.92
(S185H, S205H) (S550H, S570H, S590H, S595H, S630H, S650H, S740H, S750H, S770H, S850H) (S76H) (A770H) (T180H, T190H) (T550H, T590H, T595H, T630H, T650H, T740H, T750H, T770H, T870H) (T76H) 7112201	SGX60 Stump Grinder (Loader must be equipped with an Attachment Control Kit) (When used on loaders equipped with a 14-Pin Attachment Control Kit, a 14-Pin Attachment T-Harness is required)	\$9,617.00	24%	\$0.00	\$7,308.92

Part Number	Sweeper Description	SLP in US\$	Discount Percent	Labor	Price
-------------	---------------------	-------------	------------------	-------	-------

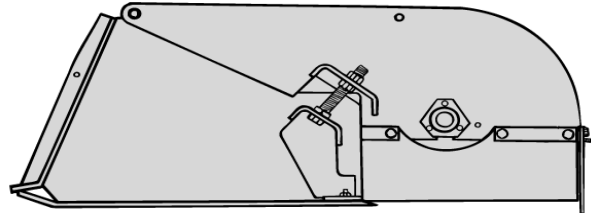

(MT55, MT85, MT100) (S70)(L23,L28) 7138898	44" Sweeper	\$3,388.00	24%	\$0.00	\$2,574.88
(S100, S130) (T110)(S450) (T450)(L23,L28) 7138870	54" Sweeper	\$3,697.00	24%	\$0.00	\$2,809.72
(S130, S150, S160, S175, S185, S205) (S450, S510, S530, S550, S570, S590, S595) (T140, T180, T190) (T450, T550, T590, T595) 6707144	60" Sweeper	\$4,012.00	24%	\$0.00	\$3,049.12
(S150, S160, S175, S185, S205) (S510, S530, S550, S570, S590, S595, S630, S650, S740, S750, S770) (S76) (A770) (T180, T190) (T550, T590, T595, T630, T650) (T76) 6707837	72" Sweeper	\$4,436.00	24%	\$0.00	\$3,371.36
(S630, S650, S740, S750, S770) (S76) (A770) (T630, T650, T740, T750, T770) (T76) 7112646	84" Sweeper	\$4,963.00	24%	\$0.00	\$3,771.88

Part Number	Accessories Description	SLP in US\$	Discount Percent	Labor	Price
-------------	-------------------------	-------------	------------------	-------	-------

6714219	Gutter Brush (Add-on to the 60" and 72" Sweeper) (incs hoses, steel bristles, mtg frame, hardware and control valve) (Price includes \$270 for installation)	\$1,416.00	24%	\$270.00	\$1,346.16
7122418	Gutter Brush (Add-on to the 84" Sweeper) (incl hoses, steel bristles, mtg frame, hardware and control valve) (Price includes \$270 for installation)	\$1,331.00	24%	\$270.00	\$1,281.56
7147900	WHEEL KIT, 84"	\$1,009.00	24%	\$270.00	\$1,036.84

Part Number	Three-Point Hitch Adapter Description	SLP in US\$	Discount Percent	Labor	Price
-------------	--	-------------	---------------------	-------	-------

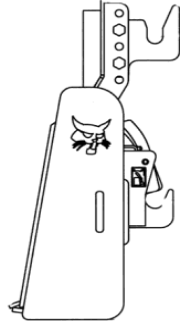

(S100, S130, S150, S160, S175, S185, S205) (S450, S510, S530, S550, ט/כב, טלכב, טלכב, S630, S650, S740, S750, S770) (S76) (A770)
 (T110, T140, T180, T190) (T450, T550, T590, T595, T630, T650, T740, T750, T770) (T76)

7110394 THREE-POINT HITCH ADAPTER, CATEGORY "I AND II" \$971.00 24% \$270.00 \$1,007.96

Part Number	Tiller Description	SLP in US\$	Discount Percent	Labor	Price
-------------	-----------------------	-------------	---------------------	-------	-------

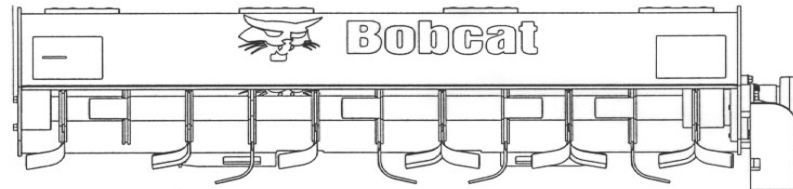

(MT50, MT52, MT55, MT85, MT100) (S70, S100) (T110)(L23,L28)

7196028 40" Rotary Tiller \$4,272.00 24% \$0.00 \$3,246.72

(S450, S510, S530, S550, S550H, S570, S570H, S590, S590H, S595, S595H, S630, S630H, S650, S650H, S740, S740H, S750, S750H, S770, S770H) (S76, S76H)
 (T140, T180, T180H, T190, T190H) (T450, T550, T550H, T590, T590H, T595, T595H, T630, T630H, T650, T650H) (T76, T76H)

7104371 62" Rotary Tiller \$4,899.00 24% \$0.00 \$3,723.24

(S510, S530, S550, S550H, S570, S570H, S590, S590H, S595, S595H, S630, S630H, S650, S650H, S740, S740H, S750, S750H, S770, S770H) (S76, S76H) (A770, A770H) (T180, T180H, T190, T190H)
 (T550, T550H, T590, T590H, T595, T595H, T630, T630H, T650, T650H, T740, T740H, T750, T750H, T770, T770H) (T76, T76H)

7102125 76" Rotary Tiller \$5,956.00 24% \$0.00 \$4,526.56

Part Number	Tilt Tach Description	SLP in US\$	Discount Percent	Labor	Price
-------------	--------------------------	-------------	---------------------	-------	-------

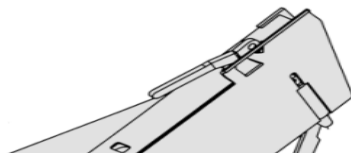

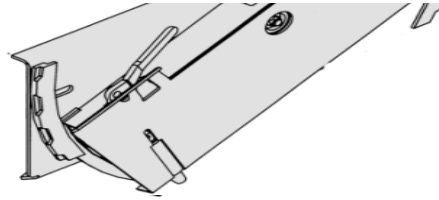

(S130, S150, S160, S175, S185, S205) (S450, S510, S530, S550, S570, S590, S595, S630, S650) (S76)
 (T140, T180, T190) (T450, T550, T590, T595)

7101600	Tilt-Tatch	\$2,461.00	24%	\$0.00	\$1,870.36
----------------	-------------------	-------------------	------------	---------------	-------------------

(Interface between the Loader's Bob-Tach and non hydraulic attachments)

Use of Tilt-Tatch will reduce Operating Capacity and Tip Load by approximately 20%. See the Tilt-Tatch Operators Manual for New Load Ratings.

Tilt-Tatch can be used with non-hydraulic attachments only.

Part Number	Tree Spade Description	SLP in US\$	Discount Percent	Labor	Price
-------------	------------------------	-------------	------------------	-------	-------

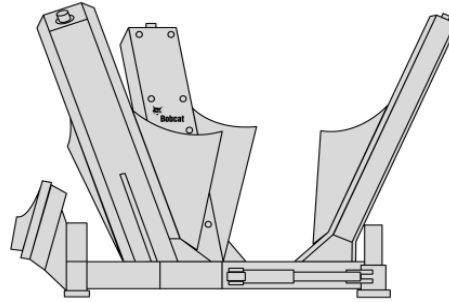

ACD Tree Spades

Tree Spades are designed for fingertip spade control on G-Series and newer loaders only. The switches located on the loader's steering lever control Tree Spades. Loaders must be equipped with a 7-Pin control Kit

(S160, S175, S185, S205) (S510, S530, S550, S570, S590, S595, S630, S650, S740, S750, S770, S850)
 (S76) (A770) (T180, T190) (T550, T590, T595, T630, T650, T740, T750, T770, T870) (T76)

7149485	32" Convertible Tree Spade, Cone	\$12,172.00	24%	\$0.00	\$9,250.72
----------------	---	--------------------	------------	---------------	-------------------

(Must also order Pendant Control Kit or 7-Pin ACD Conversion Kit)

7149442	32" Convertible Tree Spade, Modified	\$12,172.00	24%	\$0.00	\$9,250.72
----------------	---	--------------------	------------	---------------	-------------------

(Must also order Pendant Control Kit or 7-Pin ACD Conversion Kit)

(S175, S185, S205) (S510, S530, S550, S570, S590, S595, S630, S650, S740, S750, S770, S850) (S76)
 (A770) (T180, T190) (T550, T590, T595, T630, T650, T740, T750, T770, T870) (T76)

7149488	36" Convertible Tree Spade, Cone	\$12,953.00	24%	\$0.00	\$9,844.28
----------------	---	--------------------	------------	---------------	-------------------

7149445	(Must also order Pendant Control Kit or 7-Pin ACD Conversion Kit) 36" Convertible Tree Spade, Modified (Must also order Pendant Control Kit or 7-Pin ACD Conversion Kit)	\$12,953.00	24%	\$0.00	\$9,844.28
---------	---	--------------------	------------	---------------	-------------------

(S740, S750, S770, S850) (A770)
(T740, T750, T770, T870) (T76)

7149491	44" Convertible Tree Spade, Cone (Must also order Pendant Control Kit p/n 7152664 or 7-Pin ACD Conversion Kit)	\$17,710.00	24%	\$0.00	\$13,459.60
7149306	44" Convertible Tree Spade, Modified (Must also order Pendant Control Kit p/n 7152664 or 7-Pin ACD Conversion Kit)	\$17,710.00	24%	\$0.00	\$13,459.60

Note: Rear Stabilizers are required and counterweights are recommended when using the tree spade

Part Number	Accessories Description	SLP in US\$	Discount Percent	Labor	Price
7152662	(All Loader Series) ACD Conversion Kit, 7-Pin <i>(Price includes \$90 for installation)</i>	\$299.00	24%	\$90.00	\$317.24
7152663	Pendant Control Kit, 3-Blade (For 24" through 36" Convertible Tree Spades) (No additional Control Kits needed.) <i>(Price includes \$90 for installation)</i>	\$570.00	24%	\$90.00	\$523.20
7152664	Pendant Control Kit, 4-Blade (For 44" Convertible Tree Spades) (No additional Control Kits needed.) (Will operate 4-Blade convertible Tree Spades) <i>(Price includes \$90 for installation)</i>	\$642.00	24%	\$90.00	\$577.92

Part Number	Trench Compactor Description	SLP in US\$	Discount Percent	Labor	Price
-------------	------------------------------	-------------	------------------	-------	-------

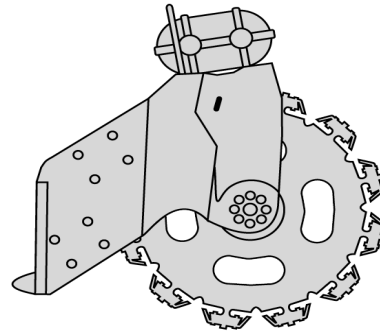

(S130, S150, S160, S175, S185, S205) (S450, S510, S530, S550, S570, S590, S595, S630, S650, S740, S750, S770)(S76) (A770)
 (T140, T180, T190) (T450, T550, T590, T595, T630, T650, T740, T750, T770) (T76)

6905277	Trench Compactor (Comes standard with a 4 1/2" Pad and compacts trenches up to 8" wide) (Wheel-type vibratory compactor)	\$9,431.00	24%	\$0.00	\$7,167.56
---------	---	------------	-----	--------	------------

Part Number	Trencher Description	SLP in US\$	Discount Percent	Labor	Price
-------------	----------------------	-------------	------------------	-------	-------

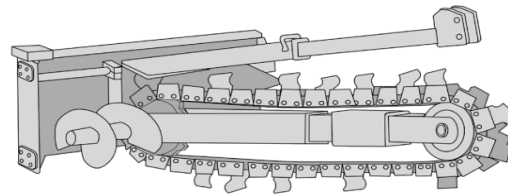

Part Number	LT112 Trencher Description	SLP in US\$	Discount Percent	Labor	Price
-------------	----------------------------	-------------	------------------	-------	-------

(MT50, MT52, MT55, MT85, MT100) (S70)(L23,L28)					
M7011	LT112 Trencher (Includes mounting frame, hoses, couplers, 2' depth, manual sideshift, 4" trench cleaner) (Can only order one factory installed chain option per trencher model)	\$3,659.00	24%	\$0.00	\$2,780.84

2' Chain Options are 1.654" Double Standard (DS) Anti-Back Flex (ABF)

M7011-R01-C02	2' x 4" cup teeth, Single Standard pattern	\$481.00	24%	\$0.00	\$365.56
M7011-R01-C01	2' x 4" Cup Teeth, Double Standard Pattern	\$587.00	24%	\$0.00	\$446.12
M7011-R01-C03	2' x 4" cup & carbide teeth, Double Standard pattern	\$1,073.00	24%	\$0.00	\$815.48
M7011-R01-C05	2' x 4" Shark/Cup teeth, Double Standard pattern	\$713.00	24%	\$0.00	\$541.88
M7011-R01-C06	2' x 6" Shark/Cup teeth, Double Standard pattern	\$898.00	24%	\$0.00	\$682.48

Part Number	LT113 Trencher Description	SLP in US\$	Discount Percent	Labor	Price
-------------	----------------------------	-------------	------------------	-------	-------

(MT50, MT52, MT55, MT85, MT100) (S70)(L23,L28)					
M7014	LT113 Trencher (Includes mounting frame, hoses, couplers, 3' depth, manual sideshift, 4" trench cleaner) (Can only order one factory installed chain option per trencher model)	\$3,893.00	24%	\$0.00	\$2,958.68

3' Chain Options are 1.654" Double Standard (DS) Anti-Back Flex (ABF)

M7014-R01-C02	3' x 4" Cup Teeth, Single Standard Pattern	\$465.00	24%	\$0.00	\$353.40
M7014-R01-C04	3' x 6" Cup Teeth, Single Standard Pattern	\$496.00	24%	\$0.00	\$376.96
M7014-R01-C01	3' x 4" Cup Teeth, Double Standard Pattern	\$529.00	24%	\$0.00	\$402.04
M7014-R01-C03	3' x 4" Cup & Carbide Teeth, Double Standard Pattern	\$1,083.00	24%	\$0.00	\$823.08
M7014-R01-C06	3' x 4" Shark/Cup Teeth, Double Standard Pattern	\$872.00	24%	\$0.00	\$662.72
M7014-R01-C07	3' x 6" Shark/Cup Teeth, Double Standard Pattern	\$1,088.00	24%	\$0.00	\$826.88

M7040	Trencehr LT113 CII, MT85, MT100 (Includes mounting frame, hoses, couplers, 3' depth, manual sideshift, 4" trench cleaner) (Can only order one factory installed chain option per trencher model)	\$3,893.00	24%	\$0.00	\$2,958.68
-------	---	------------	-----	--------	------------

3' Chain Options are 1.654" Double Standard (DS) Anti-Back Flex (ABF)

M7040-R01-C02	3' x 4" Cup Teeth, Single Standard Pattern	\$465.00	24%	\$0.00	\$353.40
M7040-R01-C04	3' x 6" Cup Teeth, Single Standard Pattern	\$496.00	24%	\$0.00	\$376.96
M7040-R01-C01	3' x 4" Cup Teeth, Double Standard Pattern	\$529.00	24%	\$0.00	\$402.04
M7040-R01-C03	3' x 4" Cup & Carbide Teeth, Double Standard Pattern	\$1,083.00	24%	\$0.00	\$823.08
M7040-R01-C06	3' x 4" Shark/Cup Teeth in Double Standard Pattern	\$872.00	24%	\$0.00	\$662.72
M7040-R01-C07	3' x 6" Shark/Cup Teeth in Double Standard Pattern	\$1,088.00	24%	\$0.00	\$826.88

Part Number	LT213 Trencher Description	SLP in US\$	Discount Percent	Labor	Price
-------------	----------------------------	-------------	------------------	-------	-------

(S100, S130) (T110, T140) (S450) (T450)					
M7013	LT213 Trencher (Includes 3' depth, manual sideshift, and 4" trench cleaner) (Hyd Side Shift is available) (Can only order one factory installed chain option per trencher model)	\$3,918.00	24%	\$0.00	\$2,977.68

Chains are 1.654" Double Standard (DS) Anti-Back Flex (ABF)

M7013-R01-C02	3' x 4" Cup Teeth, Single Standard Pattern	\$465.00	24%	\$0.00	\$353.40
M7013-R01-C04	3' x 6" Cup Teeth, Single Standard Pattern	\$496.00	24%	\$0.00	\$376.96
M7013-R01-C01	3' x 4" Cup Teeth, Double Standard Pattern	\$529.00	24%	\$0.00	\$402.04
M7013-R01-C03	3' x 4" Cup & Carbide Teeth, Double Standard Pattern	\$1,083.00	24%	\$0.00	\$823.08
M7013-R01-C06	3' x 4" Shark/Carbide Teeth, Double Standard Pattern	\$872.00	24%	\$0.00	\$662.72
M7013-R01-C07	3' x 6" Shark/Carbide Teeth, Double Standard Pattern	\$1,014.00	24%	\$0.00	\$770.64

7274348	Dealer Installed Hydraulic Side Shift Can be installed on the LT313 and LT213 trenchers hydraulically side shift the trencher boom 23.1 inches	\$735.00	24%	\$202.50	\$761.10
---------	--	----------	-----	----------	----------

Part Number	LT313 Trencher Description	SLP in US\$	Discount Percent	Labor	Price
(S130, S150, S160, S175, S185, S205) (S450, S510, S530, S550, S570, S590, S595, S630, S650, S740, S750, S770) (S76) (A770) (T140, T180, T190) (T450, T550, T590, T595, T630, T650) (T76)					
M7015	LT313 Trencher (Includes 3' depth, manual sideshift, 6" trench cleaner) (Hyd Side Shift is available) (Can only order one factory installed chain option per trencher model)	\$4,726.00	24%	\$0.00	\$3,591.76
<i>All chains are 2.0" Double Standard (DS) Anti-Back Flex (ABF)</i>					
M7015-R01-C13	No Chain Option	N/C			
M7015-R01-C02	3' x 6" Cup Teeth in Single Standard Pattern	\$656.00	24%	\$0.00	\$498.56
M7015-R01-C05	3' x 8" Cup Teeth in Single Standard Pattern	\$692.00	24%	\$0.00	\$525.92
M7015-R01-C01	3' x 6" Cup Teeth in Double Standard Pattern	\$1,088.00	24%	\$0.00	\$826.88
M7015-R01-C04	3' x 6" Shark Tooth/Cup Teeth in Double Standard Pattern	\$1,098.00	24%	\$0.00	\$834.48
M7015-R01-C03	3' x 6" Cup & Carbide Teeth in Double Standard Pattern	\$1,780.00	24%	\$0.00	\$1,352.80
M7015-R01-C06	3' x 8" Cup & Carbide Teeth in Double Standard Pattern	\$1,823.00	24%	\$0.00	\$1,385.48
M7015-R01-C14	3' x 8" Shark Tooth/Cup Teeth in Double Standard Pattern	\$1,326.00	24%	\$0.00	\$1,007.76
<i>The LT313 is assembled as a 4' dig depth when ordering the 4' chain option (Boom Guide included with 4' factory installed chain)</i>					
M7015-R01-C08	4' x 6" Cup Teeth in Single Standard Pattern	\$809.00	24%	\$0.00	\$614.84
M7015-R01-C11	4' x 8" Cup Teeth in Single Standard Pattern	\$908.00	24%	\$0.00	\$690.08
M7015-R01-C07	4' x 6" Cup Teeth in Double Standard Pattern	\$999.00	24%	\$0.00	\$759.24
M7015-R01-C10	4' x 6" Shark Tooth/Cup Teeth in Double Standard Pattern	\$1,289.00	24%	\$0.00	\$979.64
M7015-R01-C09	4' x 6" Cup & Carbide Teeth in Double Standard Pattern	\$1,997.00	24%	\$0.00	\$1,517.72
M7015-R01-C12	4' x 8" Cup & Carbide Teeth in Double Standard Pattern	\$2,134.00	24%	\$0.00	\$1,621.84
M7015-R01-C15	4' x 8" Shark Tooth/Cup Teeth in Double Standard Pattern	\$1,463.00	24%	\$0.00	\$1,111.88
7274348	Dealer Installed Hydraulic Side Shift Can be installed on the LT313 and LT213 trenchers hydraulically side shift the trencher boom 23.1 inches	\$735.00	24%	\$202.50	\$761.10

Part Number	LT414 High Flow Trencher Description	SLP in US\$	Discount Percent	Labor	Price
(S160H, S185H, S205H) (S550H, S570H, S590H, S595H, S630H, S650H, S740H, S750H, S770H) (S76H) (A770H) (T180H, T190H) (T550H, T590H, T595H, T630H, T650H, T740H, T750H, T770H) (T76H) 4' Depth					

(S630H, S650H, S740H, S750H, S770H) (S76H) (A770H) (T630H, T650H, T740H, T750H, T770H) (T76H)

5' Depth

M7016

LT414 Trencher (High Flow)

\$7,049.00

24%

\$0.00

\$5,357.24

(Includes 4' or 5' depth, hydraulic sideshift, and 6" trench cleaner)

(Can only order one factory installed chain option per trencher model)

(Loader must be equipped with High Flow auxiliary hydraulics)

Chains are 2.0" Single Standard (SS) or Double Standard (DS) Anti-Back Flex (ABF)

M7016-R01-C13	No Chain Option	N/C			
M7016-R01-C08	4' x 6" Cup Teeth, Single Standard Pattern	\$834.00	24%	\$0.00	\$633.84
M7016-R01-C07	4' x 6" Cup Teeth, Double Standard Pattern	\$961.00	24%	\$0.00	\$730.36
M7016-R01-C09	4' x 6" Cup & Carbide Teeth, Double Standard Pattern	\$1,997.00	24%	\$0.00	\$1,517.72
M7016-R01-C10	4' x 6" Shark Tooth/Cup Teeth in Double Standard Pattern	\$1,653.00	24%	\$0.00	\$1,256.28
M7016-R01-C11	4' x 8" Cup Teeth, Single Standard Pattern	\$904.00	24%	\$0.00	\$687.04
M7016-R01-C12	4' x 8" Cup & Carbide Teeth in Double Standard Pattern	\$2,076.00	24%	\$0.00	\$1,577.76
M7016-R01-C14	4' x 8" Shark/Carbide Teeth in Double Standard Pattern	\$1,532.00	24%	\$0.00	\$1,164.32
M7016-R01-C04	5' x 6" Cup Teeth, Single Standard Pattern	\$993.00	24%	\$0.00	\$754.68
M7016-R01-C01	5' x 6" Cup Teeth, Double Standard Pattern	\$1,136.00	24%	\$0.00	\$863.36
M7016-R01-C03	5' x 6" Cup & Carbide Teeth, Double Standard Pattern	\$2,365.00	24%	\$0.00	\$1,797.40
M7016-R01-C02	5' x 6" Shark Tooth/Cup Teeth in Double Standard Pattern	\$1,885.00	24%	\$0.00	\$1,432.60
M7016-R01-C06	5' x 8" Cup Teeth, Single Standard Pattern	\$1,035.30	24%	\$0.00	\$786.83
M7016-R01-C05	5' x 8" Cup & Carbide Teeth in Double Standard Pattern	\$2,588.00	24%	\$0.00	\$1,966.88

Part Number	LT405 High Flow Trencher Description	SLP in US\$	Discount Percent	Labor	Price
(S185H, S205H) (S550H, S570H, S590H, S595H, S630H, S650H, S740H, S750H, S770H) (S76H) (A770H) (T180H, T190H) (T550H, T590H, T595H, T630H, T650H, T740H, T750H, T770H) (T76H)					
6906100	LT405 Trencher (High Flow) (Includes 3' – 4' adjustable boom setup at 4', double standard ABF chain, Hydraulic	\$11,455.00	24%	\$0.00	\$8,705.80

Sideshift, 6" trench cleaner, hoses and couplers) **(Must also order teeth)**

Part Number	Vibratory Plow Description	SLP in US\$	Discount Percent	Labor	Price
-------------	----------------------------	-------------	------------------	-------	-------

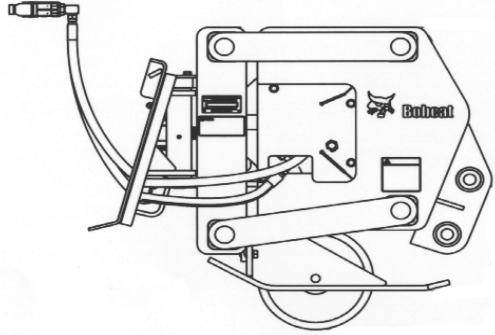

MT50, MT52, MT55, MT85, MT100)(L23,L28)

7100484	VP12 Vibratory Plow (Includes blade mounting pins) (Must also order blade)	\$8,677.00	24%	\$0.00	\$6,594.52
---------	--	------------	-----	--------	------------

7100491	3/8" Blade, 6-12" depth with 1" Clevis (0.375 inches thick) (The blade is used to pull the cable pull, pipe pull, or bullet option) (Recommended for soft/loose soils only)	\$206.00	24%	\$0.00	\$156.56
---------	--	----------	-----	--------	----------

7100493	3/8" Blade, 12-18" depth with 1" Clevis (0.375 inches thick) (The blade is used to pull the cable pull, pipe pull, or bullet option) (Recommended for soft/loose soils only)	\$222.00	24%	\$0.00	\$168.72
---------	---	----------	-----	--------	----------

7100495	1/2" Chute Blade, 6-12" depth (0.5 inches thick) (The blade with chute is used for laying cables. Feed the cable through the opening in the top of the chute and out the bottom of the blade. The cable can be either positioned on the ground next to where it will be buried or a spool of cable can be put on the reel mount) (Recommended for soft/loose soils only)	\$349.00	24%	\$0.00	\$265.24
---------	--	----------	-----	--------	----------

7100497	1/2" Chute Blade, 12-18" depth (0.5 inches thick) (The blade with chute is used for laying cables. Feed the cable through the opening in the top of the chute and out the bottom of the blade. The cable can be either positioned on the ground next to where it will be buried or a spool of cable can be put on the reel mount) (Recommended for soft/loose soils only)	\$375.00	24%	\$0.00	\$285.00
---------	---	----------	-----	--------	----------

Part Number	Vibratory Roller Description	SLP in US\$	Discount Percent	Labor	Price
-------------	------------------------------	-------------	------------------	-------	-------



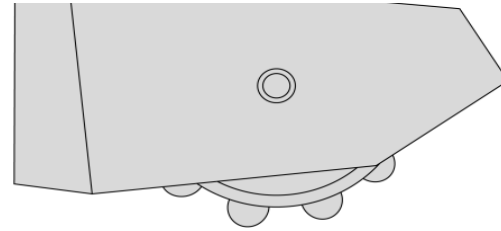

(S130*, S150, S160, S175, S185, S205) (S450, S510, S530, S550, S570, S590, S595)
 (T140, T180, T190) (T450, T550, T590, T595)

7165403	48" Vibratory Roller with Padded Drum	\$9,035.00	24%	\$0.00	\$6,866.60
7165404	48" Vibratory Roller with Smooth Drum	\$8,754.00	24%	\$0.00	\$6,653.04

(S205) (S550, S570, S590, S595, S630, S650, S740, S750, S770, S850) (S76) (A770)
 (T550, T590, T595, T630, T650, T740, T750, T770, T870) (T76)

7165401	73" Vibratory Roller with Padded Drum	\$10,286.00	24%	\$0.00	\$7,817.36
7165402	73" Vibratory Roller with Smooth Drum	\$10,006.00	24%	\$0.00	\$7,604.56

(S650, S740, S750, S770, S850) (S76) (A770) (T630, T650, T740, T750, T770, T870) (T76)

7165400	80" Vibratory Roller with Smooth Drum	\$10,840.00	24%	\$0.00	\$8,238.40
---------	---------------------------------------	-------------	-----	--------	------------

Part Number	Wheel Saw Description	SLP in US\$	Discount Percent	Labor	Price
-------------	-----------------------	-------------	------------------	-------	-------

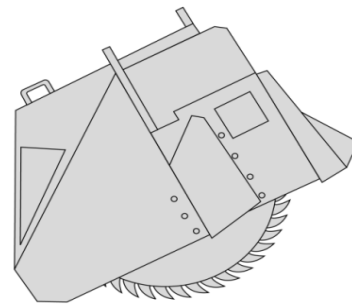

18" Wheel Saw with 3" Wheel

(Must order the two part numbers listed below—18" Wheel Saw and 3" Wheel)

(Must also order Attachment Control Kit)

(S185H, S205H) (S590H, S595H, S630H, S650H, S740H, S750H, S770H, S850, S850H) (S76H) (A770H)
 (T180H, T190H) (T550H, T590H, T595H, T630H, T650H, T740H, T750H, T770H, T870, T870H) (T76H)

6729537	WS18 Wheel Saw	\$16,152.00	24%	\$0.00	\$12,275.52
6729544	3" Wheel	\$3,580.00	24%	\$0.00	\$2,720.80

(Weight 650 lbs. Wheel Width 3.13")

Note: There is no Trench Cleaner available with the 3" Wheel.

18" Wheel Saw with 6" Wheel and 6" Trench Cleaner

(Must order the three part numbers listed below—18" Wheel Saw, 6" Wheel and 6" Trench Cleaner)

(Must also order Attachment Control Kit)

(S185H, S205H) (S590H, S595H, S630H, S650H, S740H, S750H, S770H, S850, S850H)

(A770H) (T180H, T190H) (T550H, T590H, T595H, T630H, T650H, T740H, T750H, T770H, T870, T870H) (T76H)

6729537	WS18 Wheel Saw	\$16,152.00	24%	\$0.00	\$12,275.52
6729546	6" Wheel	\$3,850.00	24%	\$0.00	\$2,926.00
	(Weight 395 lbs., Wheel Width 6.25")				
6729550	6" Trench Cleaner	\$1,304.00	24%	\$0.00	\$991.04
	(Weight 95 lbs.)				

Part Number	Wheel Saw Description	SLP in US\$	Discount Percent	Labor	Price
-------------	-----------------------	-------------	------------------	-------	-------

24" Wheel Saw with 6" Wheel and 6" Trench Cleaner

(Must order the three part numbers listed below—24" Wheel Saw, 6" Wheel and 6" Trench Cleaner)

(Must also order Attachment Control Kit)

(S650H, S740H, S750H, S770H, S850, S850H) (S76H) (A770H) (T650H, T740H, T750H, T770H, T870, T870H) (T76H)

6729566	WS24 Wheel Saw	\$18,655.00	24%	\$0.00	\$14,177.80
6729573	6" Wheel	\$4,551.00	24%	\$0.00	\$3,458.76
	(Weight 585 lbs., Wheel Width 6.25")				
6729577	6" Trench Cleaner	\$1,495.00	24%	\$0.00	\$1,136.20
	(Weight 130 lbs.)				

24" Wheel Saw with 8" Wheel and 8" Trench Cleaner

(Must order the three part numbers listed below—24" Wheel Saw, 8" Wheel and 8" Trench Cleaner)

(Must also order Attachment Control Kit)

(S650H, S740H, S750H, S770H, S850, S850H) (S76H) (A770H) (T650H, T740H, T750H, T770H, T870, T870H) (T76H)

6729566	WS24 Wheel Saw	\$18,655.00	24%	\$0.00	\$14,177.80
6729575	8" Wheel	\$5,280.00	24%	\$0.00	\$4,012.80
	(Weight 618 lbs., Wheel Width 7.88")				
6729579	8" Trench Cleaner	\$1,600.00	24%	\$0.00	\$1,216.00
	(Weight 148 lbs.)				



E10
Bobcat Compact Excavator

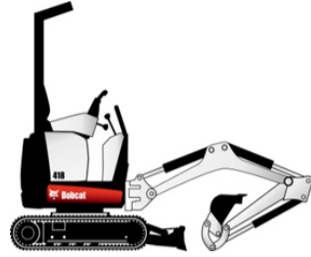

Standard Equipment

- | | |
|---|---|
| Adjustable Hydraulic Joystick Controls | Dozer Blade with Extensions |
| Auxiliary Hydraulics – | Horn |
| - W/Boom Mounted Flush Face Quick Couplers | Hydraulically Retractable Undercarriage |
| Operator Guard – Fold Down | Rubber Tracks |
| - Includes: Retractable Seat Belt, Power Port | Spark Arrestor Muffler |
| - Tip Over Protective Structure (TOPS) | 2-Speed Travel |
| Meets Requirements of ISO 12117-2: 2000 | Work Light |
| Control Console Locks | Zero Tail Swing |
| Control Pattern Selector Valve (ISO/STD) | |

Quick Specs

	E10
Engine Model (Tier 4).....	D722
Horsepower	10.2
Auxiliary Hydraulics Flow.....	5.3 GPM
Travel Speed (Maximum).....	1.7 MPH
Operating Weight*.....	2,593 lbs.
Operator Guard Height.....	87"
Width.....	28"- 43.3"
Length, Transport.....	110"
Dig Depth.....	6'
Reach at Ground Level.....	10' 2"
Dump Height.....	6'
Arm Length.....	31.2"
Boom Swing (Left).....	70°
Boom Swing (Right).....	70°
Bucket Breakout Force.....	1865 lbf.
Arm Breakout Force.....	1248 lbf.
Tail Swing Overhang (UC Expanded).....	0.0"

Part Number	Description	Compact Excavator	Discount %	Discounted Price
M5545	E10 Compact Excavator.....	\$23,835	30%	\$16,684.50

*Operating Weight includes canopy, rubber tracks, applicable counterweight, standard bucket, fluids full and 165 lb. (75KG) operator.

E20
Bobcat Compact Excavator



Standard Equipment

- | | |
|---|--|
| Auxiliary Hydraulics – | Control Pattern Selector Valve (ISO/STD) |
| W/ Boom Mounted Flush Face Quick Couplers | Dozer Blade with Extensions |

Canopy
 - Includes: Cup Holder, Retractable Seat Belt
 - Roll Over Protective Structure (ROPS) – Meets Requirements of ISO 12117-2: 2008
 - Tip Over Protective Structure (TOPS) – Meets Requirements of ISO 12117: 2000
 - Falling Object Guard Structure (FOGS) – Meets Requirements of ISO 10262
 Control Console Locks

Engine/Hydraulic Monitor w/ Shutdown
 Horn
 Hydraulic Joystick Controls
 Hydraulically Retractable Undercarriage
 Rubber Tracks
 Spark Arrestor Muffler
 2-Speed Travel
 Vandalism Protection
 Work Light

Quick Specs

	E20
Engine Model (Tier 4).....	D722
Horsepower	13.9 HP
Auxiliary Hydraulics Flow.....	7.9 GPM
Travel Speed (Maximum).....	2.5 MPH
Operating Weight*.....	4306 lbs.
Shipping Weight.....	4231 lbs.
Operator Guard Height.....	90.4"
Width.....	38.6" - 53.5"
Length, Transport.....	145.2"
Dig Depth.....	8' 5"
Reach at Ground Level.....	14'
Dump Height.....	8' 10"
Arm Length.....	50.0"
Boom Swing (Left).....	80°
Boom Swing (Right).....	60°
Bucket Breakout Force.....	4684 lbf.
Arm Breakout Force.....	2086 lbf.
Tail Swing Overhang (UC Expanded).....	0.0"

*Operating Weight includes canopy, rubber tracks, applicable counterweight, standard bucket, fluids full and 165 lb. (75KG) operator.

E20
Bobcat Compact Excavator

Part Number	Description	Compact Excavator	Discount %	Discounted Price
M5519	E20 Compact Excavator	\$31,961	30%	\$22,372.70
	Includes basic (foot pedal) auxiliary hydraulics and boom swing controls, manual 2-Speed travel.			

Part Number	Description	Factory Installed Options	Discount %	Discounted Price
M5519-A02-C00	Basic Control Package.....	N/C		\$0.00
	Includes basic (foot pedal) auxiliary hydraulics and boom swing controls, manual-shift travel system.			
M5519-A02-C01	Control Enhancement Package.....	\$543	30%	\$380.10
	Includes fingertip auxiliary hydraulics & boom swing controls, and auto-shift travel system.			
M5519-A02-C02	Cab Enclosure with Heat and Advanced Control Package.....	\$4,109	30%	\$2,876.30
	Includes enclosed ROPS/TOPS cab with heater, fingertip auxiliary hydraulics & boom swing control, and auto-shift travel system (Control Enhancement Package). Increases operating weight by 178 lbs.			

E26 R-Series
Bobcat Compact Excavator



Standard Equipment

<p>Arm-Long with additional counterweight Auto-Idle Auxiliary Hydraulics – - W/ Boom Mounted Flush Face Quick Couplers Boom Swing Canopy - Includes: Cup Holder, Retractable Seat Belt - Roll Over Protective Structure (ROPS) – Meets Requirements of ISO 12117-2: 2008</p>	<p>Control Pattern Selector Valve (ISO/STD) Dozer Blade with Float Engine/Hydraulic Monitor with Shutdown Fingertip Auxiliary Hydraulic Control Fingertip Boom Swing Control Horn Hydraulic Joystick Controls Minimal tail swing Rubber Tracks</p>
---	--

- Tip Over Protective Structure (TOPS) – Meets Requirements of ISO 12117: 2000
- Falling Object Protective Structure (FOPS) - Meets Requirements of ISO 10262
- Control Console Locks

- Spark Arrestor Muffler
- Telematics - Machine IQ
- Vandalism Protection
- Work Lights
- X- Change™ Attachment Mounting System

Quick Specs

	<u>E26</u>
	<u>Long Arm</u>
Engine Model (Tier 4).....	D1305
Horsepower	24.8 HP
Auxiliary Hydraulics Flow.....	14.2 GPM
Travel Speed (Maximum).....	3.2 MPH
Operating Weight*.....	6489 lbs.
Shipping Weight.....	6324 lbs.
Cab Height.....	96"
Width.....	61"
Length, Transport.....	170"
Dig Depth.....	9' 6"
Reach at Ground Level.....	15' 4"
Dump Height.....	10' 5"
Arm Length.....	55.1"
Boom Swing (Left).....	70°
Boom Swing (Right).....	55°
Bucket Breakout Force.....	5652 lbf.
Arm Breakout Force.....	3547 lbf.
Tail Swing Overhang.....	3.5"

*Operating Weight includes canopy, rubber tracks, applicable counterweight, standard bucket, fluids full and 165 lb. (75KG) operator.

E26 R-Series
Bobcat Compact Excavator

Part Number	Description	Compact Excavator	Discount %	Discounted Price
M5555	E26 T4 Bobcat Compact Excavator.....	\$38,873	30%	\$27,211.10
M5555-A10-C52	Bobcat Telematics NA.....	\$0	30%	\$0.00

Part Number	Description	Comfort Cab Packages	Discount %	Discounted Price
MUST EITHER SELECT A BASE CONFIGURATION WITH NO OPTIONS <u>OR</u> ONE COMFORT AND ONE PERFORMANCE PACKAGE				
M5555-P07-C11	C11 Comfort Package.....	\$534	30%	\$373.80
	Includes Open Canopy, Travel Motion Alarm, and Vinyl Suspension Seat			
M5555-P07-C21	C21 Comfort Package.....	\$1,092	30%	\$764.40
	Includes Open Canopy, Deluxe Instrument Panel with Keyless Start, Travel Motion Alarm, and Vinyl Suspension Seat			
M5555-P07-C41	C41 Comfort Package.....	\$6,733	30%	\$4,713.10
	Includes Enclosed Cab with HVAC, Cloth Suspension Seat, and Travel Motion Alarm			
M5555-P07-C51	C51 Comfort Package.....	\$7,291	30%	\$5,103.70
	Includes Enclosed Cab with HVAC, Deluxe Instrument Panel with Keyless Start, Cloth Suspension Seat, and Travel Motion Alarm			

Part Number	Description	Performance Cab Packages	Discount %	Discounted Price
MUST EITHER SELECT A BASE CONFIGURATION WITH NO OPTIONS <u>OR</u> ONE COMFORT AND ONE PERFORMANCE PACKAGE				
M5555-P06-P50	P50 Performance Package.....	\$0	30%	\$0.00
	Includes Long Arm			
M5555-P06-P60	P60 Performance Package.....	\$1,946	30%	\$1,362.20
	Includes Long Arm and Hydraulic Clamp			

E32 R-Series
Bobcat Compact Excavator





Standard Equipment

- | | |
|--|--|
| Auto-Idle | Dozer Blade with Float |
| Auto-Shift, 2-Speed Travel | Engine/Hydraulic Monitor with Shutdown |
| Auxiliary Hydraulics with Selectable Flow | Fingertip Auxiliary Hydraulic Control |
| - W/ Boom Mounted Flush Face Quick Couplers | Fingertip Boom Swing Control |
| Canopy | Horn |
| - Includes: Cup Holder, Retractable Seat Belt, Suspension Seat | Hydraulic Joystick Controls |
| Roll Over Protective Structure (ROPS) – Meets | Rubber Tracks |
| - Requirements of ISO 12117-2: 2008 | Spark Arrestor Exhaust System |
| - Tip Over Protective Structure (TOPS) – Meets | Telematics |
| Requirements of ISO 12117: 2000 | Tier 4, Non DPF |
| - Falling Object Protective Structure (FOPS) – Meets | Vandalism Protection |
| Requirements of ISO 10262 | Work Lights |
| Control Console Locks | X- Change™ Attachment Mounting System |
| Control Pattern Selector Valve (ISO/STD) | |

Quick Specs

	E32		
	<u>Standard Arm</u>	<u>Long Arm</u>	<u>Extendable Arm</u>
Engine Model (Tier 4).....	D1703	D1703	D1703
Horsepower	24.8	24.8	24.8
Auxiliary Hydraulics Flow.....	16.9 GPM	16.9 GPM	16.9 GPM
Travel Speed (Maximum).....	2.9 MPH	2.9 MPH	2.9 MPH
Operating Weight*.....	7340 lbs.	8203 lbs.	8434 lbs.
Shipping Weight.....	6952 lbs.	7815 lbs.	8046 lbs.
Cab Height.....	96.2"	96.2"	96.2"
Width.....	61"	61"	61"
Length, Transport.....	184"	188"	188"
Dig Depth.....	10' 3"	11' 3"	12' 11"
Reach at Ground Level.....	16' 4"	17' 4"	18' 11"
Dump Height.....	11' 0"	11' 7"	12' 6"
Arm Length.....	52.2"	64.0"	54.1"-84.3"
Boom Swing (Left).....	75°	75°	75°
Boom Swing (Right).....	55°	55°	55°
Bucket Breakout Force.....	6968 lbf.	6968 lbf.	6968 lbf.
Arm Breakout Force.....	4859 lbf.	3986 lbf.	4478 lbf.
Tail Swing Overhang.....	13.8"	17.3"	17.3"

*Operating Weight includes canopy, rubber tracks, applicable counterweight, standard bucket, fluids full and 165 lb. (75KG) operator.

E32 R-Series Bobcat Compact Excavator

Part Number	Description	Compact Excavator	Discount %	Discounted Price
M3309	E32 25HP Compact Excavator.....	\$46,170	30%	\$32,319.00
M3309-R51-C03	Telematics, Canada.....	\$0	30%	\$0.00
M3309-R51-C02	Telematics, US.....	\$0	30%	\$0.00

Part Number	Description	Comfort Cab Packages	Discount %	Discounted Price
MUST EITHER SELECT A BASE CONFIGURATION WITH NO OPTIONS <u>OR</u> SELECT ONE COMFORT AND ONE PERFORMANCE PACKAGE <u>OR</u> SELECT ONE EXTENDABLE ARM PACKAGE, <u>OR</u> SELECT INDIVIDUAL OPTIONS				
M3309-P07-C11	C11 Comfort Package.....	\$310	30%	\$217.00
Includes Open Canopy, Travel Motion Alarm, and Vinyl Suspension Seat.				
M3309-P07-C21	C21 Comfort Package.....	\$868	30%	\$607.60
Includes Open Canopy, Deluxe Instrument Panel with Keyless Start, Travel Motion Alarm, and Vinyl Suspension Seat.				
M3309-P07-C42	C42 Comfort Package.....	\$7,166	30%	\$5,016.20
Includes Enclosed Cab with HVAC, Cloth Suspension Seat, Travel Motion Alarm, and Radio				
M3309-P07-C52	C52 Comfort Package.....	\$7,724	30%	\$5,406.80
Includes Enclosed Cab with HVAC, Deluxe Instrument Panel with Keyless Start, Cloth Suspension Seat, Travel Motion Alarm, and Radio				
M3309-P07-C62	C62 Comfort Package.....	\$8,284	30%	\$5,798.80
Includes Enclosed Cab with Auto HVAC, Deluxe Instrument Panel with Keyless Start, Heated Cloth Suspension Seat, Travel Motion Alarm, and Radio				

Part Number	Description	Performance Cab Packages	Discount %	Discounted Price
MUST EITHER SELECT A BASE CONFIGURATION WITH NO OPTIONS OR SELECT ONE COMFORT AND ONE PERFORMANCE PACKAGE OR SELECT ONE EXTENDABLE ARM PACKAGE, OR SELECT INDIVIDUAL OPTIONS				
M3309-P06-P10	P10 Performance Package	\$0	30%	\$0.00
	Includes Short Arm			
M3309-P06-P22	P22 Performance Package	\$3,961	30%	\$2,772.70
	Includes Short Arm, Clamp, and Hydraulic X-Change			
M3309-P06-P50	P50 Performance Package	\$1,683	30%	\$1,178.10
	Includes Long Arm			
M3309-P06-P60	P60 Performance Package	\$3,772	30%	\$2,640.40
	Includes Long Arm and Clamp			
M3309-P06-P63	P63 Performance Package	\$6,816	30%	\$4,771.20
	Includes Long Arm, Clamp, Second Auxiliary Hydraulics, and Hydraulic X-Change			

E32 R-Series Bobcat Compact Excavator
--

Part Number	Description	Extendable Arm Packages	Discount %	Discounted Price
MUST SELECT ONE EXTENABLE ARM PACKAGE CANNOT ADD COMFORT, PERFORMANCE, OR INDIVIDUAL OPTIONS				
M3309-P08-E11	E11 Extendable Arm Package	\$5,103	30%	\$3,572.10
	Includes Extendable Arm, Open Canopy, Travel Motion Alarm, and Vinyl Suspension Seat			
M3309-P08-E25	E25 Extendable Arm Package	\$13,718	30%	\$9,602.60
	Includes Extendable Arm, Open Canopy, Deluxe Instrument Panel with Keyless Start, Clamp, Hydraulic X-Change, Second Auxiliary Hydraulics, Travel Motion Alarm, and Vinyl Suspension Seat			
M3309-P08-E42	E42 Extendable Arm Package	\$11,959	30%	\$8,371.30
	Includes Extendable Arm, Enclosed Cab with HVAC, Cloth Suspension Seat, Travel Motion Alarm, and Radio			
M3309-P08-E66	E66 Extendable Arm Package	\$21,134	30%	\$14,793.80
	Includes Extendable Arm, Enclosed Cab with Auto HVAC, Deluxe Instrument Panel with Keyless Start, Cloth Suspension Heated Seat, Clamp, Hydraulic X-Change, Second Auxiliary Hydraulics, Travel Motion Alarm, and Radio			

Part Number	Description	Individual Factory Options	Discount %	Discounted Price
CANNOT ADD TO ANY ORDER WITH COMFORT AND PERFORMANCE PACKAGE SELECTIONS OR EXTENDABLE ARM PACKAGE				
<i>NOTE: Individual Options SLP includes a 20% premium when compared to ordering the option in a package</i>				
M3309-R03-C02	Arm Option - Long Arm w/ Heavy Counterweight	\$2,020	30%	\$1,414.00
	Increases operating weight by 863 lbs.			
M3309-R03-C03	Arm Option - Extendable Arm w/ Heavy Counterweight	\$5,752	30%	\$4,026.40
	Increases operating weight by 1094 lbs. Extendable Arm is not compatible with Pro Clamp			
M3309-R08-C0	Hydraulic Clamp (Class 3)	\$2,508	30%	\$1,755.60
	Available for Standard Arm, Long Arm and Extendable Arm. Second Auxiliary Hydraulics will be automatically added when ordering both the Hydraulic Clamp and Extendable Arm from the factory. Increases operating weight by 126 lb.			
M3309-R06-C0	Hydraulic X-Change	\$2,246	30%	\$1,572.20
	Available for Standard Arm, Long Arm and Extendable Arm. Second Auxiliary Hydraulics (M3309-R07-C03) are automatically included/added to machine configuration if adding Clamp to Extendable arm machine.			
M3309-R26-C02	Radio (Not available with canopy)	\$520	30%	\$364.00
M3309-R01-C03	Enclosed Cab with HVAC	\$7,708	30%	\$5,395.60
	Includes Cloth Suspension Seat			
M3309-R01-C04	Enclosed Cab with Auto HVAC	\$8,380	30%	\$5,866.00
	Includes Cloth Heated Suspension Seat			
M3309-R14-C02	Deluxe Instrument Panel with Keyless Start for Canopy	\$670	30%	\$469.00
M3309-R14-C04	Deluxe Instrument Panel with Keyless Start for Cab	\$670	30%	\$469.00
M3309-R07-C02	Second Auxiliary Hydraulics – Standard Arm / Long Arm	\$1,406	30%	\$984.20
M3309-R07-C03	Second Auxiliary Hydraulics – Extendable Arm	\$1,406	30%	\$984.20
	Note: Second Auxiliaries are automatically included on Extendable Arm/Clamp optioned machines.			

M3309-R02-C02	Steel Tracks.....	\$3,118	30%	\$2,182.60
	Increases operating weight by 212 lbs.			
M3309-R11-C02	Travel Motion Alarm.....	\$372	30%	\$260.40
**NOTE: When adding a Clamp to an Extendable Arm Option, the Second Auxiliary Hydraulics option will automatically be added to the configuration. If adding field installed Clamp kit to an Extendable Arm machine, it is recommended that Second Auxiliary option be added to the machine. Pro Clamp™ is NOT compatible with Extendable Arm.				

E35 R-Series
Bobcat Compact Excavator



Standard Equipment

- | | |
|--|--|
| Auto-Idle | Dozer Blade with Float |
| Auto-Shift, 2-Speed Travel | Engine/Hydraulic Monitor with Shutdown |
| Auxiliary Hydraulics with Selectable Flow | Fingertip Auxiliary Hydraulic Control |
| - W/ Boom Mounted Flush Face Quick Couplers | Fingertip Boom Swing Control |
| Canopy | Horn |
| - Includes: Cup Holder, Retractable Seat Belt, Suspension Seat | Hydraulic Joystick Controls |
| Roll Over Protective Structure (ROPS) – Meets | Rubber Tracks |
| - Requirements of ISO 12117-2: 2008 | Spark Arrestor Exhaust System |
| - Tip Over Protective Structure (TOPS) – Meets | Telematics |
| Requirements of ISO 12117: 2000 | Tier 4, Non DPF |
| - Falling Object Protective Structure (FOPS) – Meets | Vandalism Protection |
| Requirements of ISO 10262 | Work Lights |
| Control Console Locks | X- Change™ Attachment Mounting System |
| Control Pattern Selector Valve (ISO/STD) | Zero Tail Swing |

Quick Specs

	E35 - 25HP			E35 - 33HP		
	Std Arm	Long Arm	Ext Arm	Std Arm	Long Arm	Ext Arm
Engine Model (Tier 4).....	D1703	D1703	D1703	D18 Turbo	D18 Turbo	D18 Turbo
Horsepower	24.8	24.8	24.8	33.5	33.5	33.5
Auxiliary Hydraulics Flow.....	16.9 GPM	16.9 GPM	16.9 GPM	16.9 GPM	16.9 GPM	16.9 GPM
Travel Speed (Maximum).....	2.9 MPH	2.9 MPH	2.9 MPH	2.9 MPH	2.9 MPH	2.9 MPH
Operating Weight*.....	7699 lbs.	8377 lbs.	8597 lbs.	7909 lbs.	8587 lbs.	8807 lbs.
Shipping Weight.....	7311 lbs.	7989 lbs.	8209 lbs.	7521 lbs.	8199 lbs.	8419 lbs.
Cab Height.....	96.2"	96.2"	96.2"	96.2"	96.2"	96.2"
Width.....	69"	69"	69"	69"	69"	69"
Length, Transport.....	190"	190"	191"	190"	190"	191"
Dig Depth.....	10' 3"	11' 3"	12' 11"	10' 3"	11' 3"	12' 11"
Reach at Ground Level.....	17' 2"	18' 11"	19' 9"	17' 2"	18' 11"	19' 9"
Dump Height.....	11'	11' 7"	12' 6"	11'	11' 7"	12' 6"
Arm Length.....	52.2"	64.0"	54.1"-84.3"	52.2"	64.0"	54.1"-84.3"
Boom Swing (Left).....	75°	75°	75°	75°	75°	75°
Boom Swing (Right).....	55°	55°	55°	55°	55°	55°
Bucket Breakout Force.....	6968 lbf.	6968 lbf.	6968 lbf.	6968 lbf.	6968 lbf.	6968 lbf.
Arm Breakout Force.....	4859 lbf.	3986 lbf.	4478 lbf.	4859 lbf.	3986 lbf.	4478 lbf.
Tail Swing Overhang.....	0.0"	3.5"	3.5"	0.0"	3.5"	3.5"

*Operating Weight includes canopy, rubber tracks, applicable counterweight, standard bucket, fluids full and 165 lb. (75KG) operator.

E35 R-Series
Bobcat Compact Excavator

Part Number	Description	Compact Excavator	Discount %	Discounted Price
M3311	E35 – 25 HP Compact Excavator	\$48,051	30%	\$33,635.70
M3307	E35 – 33 HP Compact Excavator	\$54,666	30%	\$38,266.20
M33__-R51-C03	Telematics, Canada.....	\$0	30%	\$0.00
M33__-R51-C02	Telematics, US.....	\$0	30%	\$0.00

Part Number	Description	Comfort Cab Packages	Discount %	Discounted Price
-------------	-------------	----------------------	------------	------------------

MUST EITHER SELECT A BASE CONFIGURATION WITH NO OPTIONS OR SELECT ONE COMFORT AND ONE PERFORMANCE PACKAGE OR SELECT ONE EXTENDABLE ARM PACKAGE, OR SELECT INDIVIDUAL OPTIONS

M33__-P07-C11	C11 Comfort Package..... Includes Open Canopy, Travel Motion Alarm, and Vinyl Suspension Seat.	\$310	30%	\$217.00
M33__-P07-C21	C21 Comfort Package..... Includes Open Canopy, Deluxe Instrument Panel with Keyless Start, Travel Motion Alarm, and Vinyl Suspension Seat.	\$868	30%	\$607.60
M33__-P07-C42	C42 Comfort Package..... Includes Enclosed Cab with HVAC, Cloth Suspension Seat, Travel Motion Alarm, and Radio	\$7,166	30%	\$5,016.20
M33__-P07-C52	C52 Comfort Package..... Includes Enclosed Cab with HVAC, Deluxe Instrument Panel with Keyless Start, Cloth Suspension Seat, Travel Motion Alarm, and Radio	\$7,724	30%	\$5,406.80
M33__-P07-C62	C62 Comfort Package..... Includes Enclosed Cab with Auto HVAC, Heated Cloth Suspension Seat, Travel Motion Alarm, 7" Display with Keyless Start and Radio	\$8,284	30%	\$5,798.80

Part Number	Description	Performance Cab Packages	Discount %	Discounted Price
-------------	-------------	--------------------------	------------	------------------

MUST EITHER SELECT A BASE CONFIGURATION WITH NO OPTIONS OR SELECT ONE COMFORT AND ONE PERFORMANCE PACKAGE OR SELECT ONE EXTENDABLE ARM PACKAGE, OR SELECT INDIVIDUAL OPTIONS

M33__-P06-P10	P10 Performance Package Includes Short Arm	\$0	30%	\$0.00
M33__-P06-P22	P22 Performance Package Includes Short Arm, Clamp, and Hydraulic X-Change	\$3,961	30%	\$2,772.70
M33__-P06-P50	P50 Performance Package Includes Long Arm	\$1,683	30%	\$1,178.10
M33__-P06-P60	P60 Performance Package Includes Long Arm and Clamp	\$3,772	30%	\$2,640.40
M33__-P06-P63	P63 Performance Package Includes Long Arm, Clamp, Second Auxiliary Hydraulics, and Hydraulic X-Change	\$6,816	30%	\$4,771.20
M33__-P06-P70	P70 Performance Package Includes Long Arm and Angle Blade	\$4,605	30%	\$3,223.50
M33__-P06-P83	P83 Performance Package Includes Long Arm, Angle Blade, Clamp, Second Auxiliary Hydraulics, and Hydraulic X-Change	\$9,739	30%	\$6,817.30

<p>E35 R-Series Bobcat Compact Excavator</p>
--

Part Number	Description	Extendable Arm Packages	Discount %	Discounted Price
-------------	-------------	-------------------------	------------	------------------

MUST SELECT ONE EXTENABLE ARM PACKAGE CANNOT ADD COMFORT, PERFORMANCE, OR INDIVIDUAL OPTIONS

M33__-P08-E11	E11 Extendable Arm Package Includes Extendable Arm, Open Canopy, Travel Motion Alarm, and Vinyl Suspension Seat	\$5,103	30%	\$3,572.10
M33__-P08-E25	E25 Extendable Arm Package Includes Extendable Arm, Open Canopy, Deluxe Instrument Panel with Keyless Start, Clamp, Hydraulic X-Change, Second Auxiliary Hydraulics, Angle Blade, Travel Motion Alarm, and Vinyl Suspension Seat	\$13,718	30%	\$9,602.60
M33__-P08-E42	E42 Extendable Arm Package Includes Extendable Arm, Enclosed Cab with HVAC, Cloth Suspension Seat, Travel Motion Alarm, and Radio	\$11,959	30%	\$8,371.30
M33__-P08-E66	E66 Extendable Arm Package Includes Extendable Arm, Enclosed Cab with Auto HVAC, Deluxe Instrument Panel with Keyless Start, Cloth Suspension Heated Seat, Clamp, Hydraulic X-Change, Second Auxiliary Hydraulics, Angle Blade, Travel Motion Alarm, and Radio	\$21,134	30%	\$14,793.80

Part Number	Description	Individual Factory Options	Discount %	Discounted Price
-------------	-------------	----------------------------	------------	------------------

CANNOT ADD TO ANY ORDER WITH COMFORT AND PERFORMANCE PACKAGE SELECTIONS OR EXTENDABLE ARM PACKAGE

NOTE: Individual Options SLP includes a 20% premium when compared to ordering the option in a package

M33__-R03-C02	Arm Option - Long Arm w/ Heavy Counterweight..... Increases operating weight by 863 lbs.	\$2,020	30%	\$1,414.00
M33__-R03-C03	Arm Option - Extendable Arm w/ Heavy Counterweight..... Increases operating weight by 1094 lbs. Extendable Arm is not compatible with Pro Clamp	\$5,752	30%	\$4,026.40
M33__-R08-C0	Hydraulic Clamp (Class 3).....	\$2,508	30%	\$1,755.60

Available for Standard Arm, Long Arm and Extendable Arm. Second Auxiliary Hydraulics will be automatically added when ordering both the Hydraulic Clamp and Extendable Arm from the factory. Increases operating weight by 126 lb.

M33__-R06-C0	Hydraulic X-Change.....	\$2,246	30%	\$1,572.20
	Available for Standard Arm, Long Arm and Extendable Arm. Second Auxiliary Hydraulics (M3309-R07-C03) are automatically included/added to machine configuration if adding Clamp to Extendable arm machine.			
M33__-R26-C02	Radio (Not available with canopy).....	\$520	30%	\$364.00
M33__-R01-C03	Enclosed Cab with HVAC.....	\$7,708	30%	\$5,395.60
	Includes Cloth Suspension Seat			
M33__-R01-C04	Enclosed Cab with Auto HVAC.....	\$8,380	30%	\$5,866.00
	Includes Cloth Heated Suspension Seat			
M33__-R14-C02	Deluxe Instrument Panel with Keyless Start for Canopy.....	\$670	30%	\$469.00
M33__-R14-C04	Deluxe Instrument Panel with Keyless Start for Cab.....	\$670	30%	\$469.00
M33__-R07-C02	Second Auxiliary Hydraulics – Standard Arm / Long Arm	\$1,406	30%	\$984.20
M33__-R07-C03	Second Auxiliary Hydraulics – Extendable Arm.....	\$1,406	30%	\$984.20
	Note: Second Auxiliaries are automatically included on Extendable Arm/Clamp optioned machines.			
M33__-R02-C02	Steel Tracks.....	\$3,118	30%	\$2,182.60
	Increases operating weight by 212 lbs.			
M33__-R11-C02	Travel Motion Alarm.....	\$372	30%	\$260.40
M33__-R12-C02	Hydraulic Angle Blade.....	\$3,508	30%	\$2,455.60

**NOTE: When adding a Clamp to an Extendable Arm Option, the Second Auxiliary Hydraulics option will automatically be added to the configuration. If adding field installed Clamp kit to an Extendable Arm machine, it is recommended that Second Auxiliary option be added to the machine. Pro Clamp™ is NOT compatible with Extendable Arm.

E42 R2-Series Bobcat Compact Excavator



Standard Equipment	Discount %	Discounted Price
Auto-Idle		
Auto-Shift, 2-Speed Travel		
Auxiliary Hydraulics with Selectable Flow		
- W/ Arm Mounted Flush Face Quick Couplers		
Canopy		
- Includes: Cup Holder, Retractable Seat Belt, Vinyl Suspension Seat		
- Roll Over Protective Structure (ROPS) – Meets Requirements of ISO 12117-2: 2008		
- Tip Over Protective Structure (TOPS) – Meets Requirements of ISO 12117: 2000		
- Falling Object Protective Structure (FOPS) – Meets Requirements of ISO 10262		
Control Console Locks		
Control Pattern Selector Valve (ISO/STD)		
Dozer Blade with Float		
Engine/Hydraulic Monitor with Shutdown		
Fingertip Auxiliary Hydraulic Control		
Fingertip Boom Swing Control		
Horn		
Hydraulic Joystick Controls		
Rubber Tracks		
Spark Arrestor		
Standard 5 in. Display		
Telematics		
Turbocharged, Tier 4, Non DPF		
Vandalism Protection		
Work Lights		
X- Change™ Attachment Mounting System		

Quick Specs	Discount %	Discounted Price
		<u>E42</u>
		<u>Std Arm</u> <u>Long Arm</u> <u>Ext Arm</u>
Engine Model (Tier 4).....		D18 D18 D18
Horsepower.....		42.6 42.6 42.6
Rated Speed-RPM.....		2200 2200 2200
Auxiliary Hydraulics Flow.....		20.0 GPM 20.0 GPM 20.0 GPM
Travel Speed (Maximum).....		3.3 MPH 3.3 MPH 3.3 MPH
Operating Weight*.....		9830 lbs. 10,425 lbs. 10,666 lbs.
Shipping Weight.....		9609 lbs. 10,204 lbs. 10,445 lbs.
Cab Height.....		99.1" 99.1" 99.1"
Width.....		72.8" 72.8" 72.8"
Length, Transport.....		201.7" 201.7" 201.7"
Dig Depth.....		124.5" 136.3" 148.4"
Reach at Ground Level.....		212.8" 223.8" 234.6"
Dump Height.....		148.1" 155.3" 161.2"
Arm Length.....		55.1" 66.9" 55.1"-79.0"
Boom Swing (Left).....		75° 75° 75°
Boom Swing (Right).....		50° 50° 50°

Bucket Breakout Force.....	9601 lbf.	9601 lbf.	9601 lbf.
Arm Breakout Force.....	5820 lbf.	5083 lbf.	5852 lbf.
Tail Swing Overhang.....	12.0"	12.8"	12.8"

*Operating Weight includes canopy, rubber tracks, applicable counterweight, standard bucket, fluids full and 165 lb. (75KG) operator.

E42 R2-Series
Bobcat Compact Excavator

Part Number	Description	Compact Excavator	Discount %	Discounted Price
M3315	E42 R2-Series Compact Excavator.....	\$56,373	30%	\$39,461.10

Part Number	Description	Comfort Cab Packages	Discount %	Discounted Price
-------------	-------------	----------------------	------------	------------------

MUST EITHER SELECT A BASE CONFIGURATION WITH NO OPTIONS OR SELECT ONE COMFORT AND ONE PERFORMANCE PACKAGE OR SELECT ONE EXTENDABLE ARM PACKAGE, OR SELECT INDIVIDUAL OPTIONS

M3315-P07-C00	No Package.....	\$0	30%	\$0.00
M3315-P07-C11	C11 Comfort Package..... Includes Open Canopy, Travel Motion Alarm, and Vinyl Suspension Seat	\$310	30%	\$217.00
M3315-P07-C21	C21 Comfort Package..... Includes Open Canopy, Bobcat 7 inch Touch Display with Radio and Bluetooth, Travel Motion Alarm, and Vinyl Suspension Seat	\$1,815	30%	\$1,270.50
M3315-P07-C42	C42 Comfort Package..... Includes Enclosed Cab with HVAC, Cloth Suspension Seat, Travel Motion Alarm, and Radio	\$8,002	30%	\$5,601.40
M3315-P07-C52	C52 Comfort Package..... Includes Enclosed Cab with HVAC, Bobcat 7 inch Touch Display with Radio and Bluetooth, Cloth Suspension Seat, and Travel Motion Alarm	\$9,075	30%	\$6,352.50
M3315-P07-C62	C62 Comfort Package..... Includes Enclosed Cab with Auto HVAC, Bobcat 7 inch Touch Display with Radio and Bluetooth, Heated Cloth Suspension Seat, and Travel Motion Alarm	\$9,635	30%	\$6,744.50

Part Number	Description	Performance Cab Packages	Discount %	Discounted Price
-------------	-------------	--------------------------	------------	------------------

MUST EITHER SELECT A BASE CONFIGURATION WITH NO OPTIONS OR SELECT ONE COMFORT AND ONE PERFORMANCE PACKAGE OR SELECT ONE EXTENDABLE ARM PACKAGE, OR SELECT INDIVIDUAL OPTIONS

M3315-P06-P00	No Package.....	\$0	30%	\$0.00
M3315-P06-P10	P10 Performance Package..... Includes Standard Arm	\$0	30%	\$0.00
M3315-P06-P22	P22 Performance Package..... Includes Standard Arm, Clamp with Diverter Valve, and Hydraulic X-Change	\$5,204	30%	\$3,642.80
M3315-P06-P50	P50 Performance Package..... Includes Long Arm	\$2,215	30%	\$1,550.50
M3315-P06-P60	P60 Performance Package..... Includes Long Arm and Clamp with Diverter Valve	\$5,548	30%	\$3,883.60
M3315-P06-P62	P62 Performance Package..... Includes Long Arm, Clamp with Diverter Valve, and Hydraulic X-Change	\$7,419	30%	\$5,193.30
M3315-P06-P70	P70 Performance Package..... Includes Long Arm and Angle Blade	\$5,138	30%	\$3,596.60
M3315-P06-P82	P82 Performance Package..... Includes Long Arm, Angle Blade, Clamp with Diverter Valve, and Hydraulic X-Change	\$10,342	30%	\$7,239.40

E42 R2-Series
Bobcat Compact Excavator

Part Number	Description	Extendable Arm Packages	Discount %	Discounted Price
-------------	-------------	-------------------------	------------	------------------

MUST SELECT ONE EXTENABLE ARM PACKAGE CANNOT ADD COMFORT, PERFORMANCE, OR INDIVIDUAL OPTIONS

M3315-P08-E11	E11 Extendable Arm Package..... Includes Extendable Arm, Open Canopy, Travel Motion Alarm, and Vinyl Suspension Seat	\$6,812	30%	\$4,768.40
M3315-P08-E25	E25 Extendable Arm Package.....	\$17,247	30%	\$12,072.90

M3315-P08-E42	E42	Includes Extendable Arm, Open Canopy, Bobcat 7 inch Touch Display with Radio and Bluetooth, Clamp with Diverter Valve, Hydraulic X-Change, Second Auxiliary Hydraulics, Angle Blade, Travel Motion Alarm, and Vinyl Suspension Seat Extendable Arm Package.....	\$14,504	30%	\$10,152.80
M3315-P08-E66	E66	Includes Extendable Arm, Enclosed Cab with HVAC, Cloth Suspension Seat, Travel Motion Alarm, and Radio Extendable Arm Package.....	\$25,066	30%	\$17,546.20

Part Number	Description	Individual Factory Options	Discount %	Discounted Price
-------------	-------------	----------------------------	------------	------------------

CANNOT ADD TO ANY ORDER WITH COMFORT AND PERFORMANCE PACKAGE SELECTIONS OR EXTENDABLE ARM PACKAGE

NOTE: Individual Options SLP includes a 20% premium when compared to ordering the option in a package

M3315-R01-C03	Enclosed Cab with HVAC.....	\$8,712	30%	\$6,098.40
	Includes Enclosed Cab with Heat & Air Conditioning, Cloth Suspension Seat			
M3315-R01-C04	Enclosed Cab with HVAC - Auto.....	\$9,384	30%	\$6,568.80
	Includes Enclosed Cab with Auto Heat & Air Conditioning, Heated Cloth Suspension Seat			
M3315-R02-C02	Steel Tracks.....	\$3,508	30%	\$2,455.60
M3315-R03-C02	Long Arm.....	\$2,658	30%	\$1,860.60
M3315-R03-C03	Extendable Arm.....	\$7,802	30%	\$5,461.40
M3315-R06-C03	Hydraulic X-Change.....	\$2,246	30%	\$1,572.20
M3315-R06-C04	Hydraulic X-Change - Long Arm.....	\$2,246	30%	\$1,572.20
M3315-R06-C08	Hydraulic X-Change - Ext Arm.....	\$2,246	30%	\$1,572.20
M3315-R07-C02	Second Auxiliary Hydraulics - Long Arm.....	\$1,786	30%	\$1,250.20
M3315-R07-C03	Second Auxiliary Hydraulics - Ext Arm.....	\$1,786	30%	\$1,250.20
M3315-R07-C04	Second Auxiliary Hydraulics.....	\$1,786	30%	\$1,250.20
M3315-R08-C28	Hydraulic Clamp (Class IV) w/ Diverter Valve.....	\$3,999	30%	\$2,799.30
	Includes arm mounted Diverter Valve. Available for Standard Arm, Long Arm and Extendable Arm. Second Auxiliary Hydraulics will be automatically added if both the Hydraulic Clamp and Extendable Arm are ordered from the factory.			
M3315-R08-C29	Hydraulic Clamp (Class IV) w/ Diverter Valve - Long Arm.....	\$3,999	30%	\$2,799.30
	Includes arm mounted Diverter Valve			
M3315-R08-C33	Hydraulic Clamp (Class IV) - Ext Arm.....	\$3,178	30%	\$2,224.60
	Diverter Valve not available for Extendable Arm			
M3315-R11-C02	Travel Motion Alarm.....	\$372	30%	\$260.40
M3315-R12-C02	Hydraulic Angle Blade.....	\$3,508	30%	\$2,455.60
M3315-R14-C05	Bobcat 7" Touch Display - Cab.....	\$1,806	30%	\$1,264.20
	Includes 7 inch touch display, Jog Shuttle, Keyless Start, Rear Camera ready, Integrated Radio & Speakers and Bluetooth Connectivity			
M3315-R14-C06	Bobcat 7" Touch Display - Canopy.....	\$1,806	30%	\$1,264.20
	Includes 7 inch touch display, Jog Shuttle, Keyless Start, Rear Camera ready, Integrated Radio & Speakers and Bluetooth Connectivity			
M3315-R26-C02	Radio (Cab Only).....	\$520	30%	\$364.00

E42/E45

Bobcat Compact Excavator



Standard Equipment	Discount %	Discounted Price
--------------------	------------	------------------

- | | |
|---|--|
| Auto-Idle | Dozer Blade with Float |
| Auto-Shift, 2-Speed Travel | Engine/Hydraulic Monitor with Shutdown |
| Auxiliary Hydraulics with Selectable Flow | Fingertip Auxiliary Hydraulic Control |
| - W/ Boom Mounted Flush Face Quick Couplers | Fingertip Boom Swing Control |
| Canopy | Horn |
| - Includes: Cup Holder, Retractable Seat Belt, Suspension Seat with High Back | Hydraulic Joystick Controls |
| - Roll Over Protective Structure (ROPS) – Meets Requirements of ISO 12117-2: 2008 | Rubber Tracks |
| - Tip Over Protective Structure (TOPS) – Meets Requirements of ISO 12117: 2000 | Spark Arrestor Exhaust System |
| Control Console Locks | Telematics |
| Control Pattern Selector Valve (ISO/STD) | Turbocharged, Tier 4, Non DPF |
| | Vandalism Protection |
| | Work Lights |
| | X- Change™ Attachment Mounting System |

Quick Specs							Discount %	Discounted Price
	E42			E45				
	Std Arm	Long Arm	Ext Arm	Std Arm	Long Arm	Ext Arm		
Engine Model (Tier 4).....	D24	D24	D24	D24	D24	D24		
Horsepower	42.7	42.7	42.7	42.7	42.7	42.7		
Auxiliary Hydraulics Flow.....	20.0 GPM	20.0 GPM	20.0 GPM	20.0 GPM	20.0 GPM	20.0 GPM		
Travel Speed (Maximum).....	2.9 MPH	2.9 MPH	2.9 MPH	2.6 MPH	2.6 MPH	2.6 MPH		
Operating Weight*.....	9246 lbs.	9722 lbs.	9976 lbs.	10077 lbs.	10553 lbs.	10807 lbs.		
Shipping Weight.....	9025 lbs.	9501 lbs.	9755 lbs.	9774 lbs.	10250 lbs.	10504 lbs.		
Cab Height.....	99.0"	99.0"	99.0"	99.7"	99.7"	99.7"		
Width.....	70.0"	70.0"	70.0"	77.2"	77.2"	77.2"		
Length, Transport.....	200"	202"	201"	211"	212"	211"		
Dig Depth.....	10' 6"	11' 6"	12' 6"	10' 10"	11' 10"	12' 10"		
Reach at Ground Level.....	17' 3"	18' 3"	19' 1"	18' 7"	19' 7"	20' 6"		
Dump Height.....	12' 3"	12' 10"	13' 3"	11' 11"	12' 6"	13' 10"		
Arm Length.....	55.1"	66.9"	55.0"-79.0"	55.1"	66.9"	55.0"-79.0"		
Boom Swing (Left).....	75°	75°	75°	75°	75°	75°		
Boom Swing (Right).....	50°	50°	50°	50°	50°	50°		
Bucket Breakout Force.....	9183 lbf.	9183 lbf.	9183 lbf.	7650 lbf.	7650 lbf.	7650 lbf.		
Arm Breakout Force.....	5672 lbf.	4953 lbf.	5672 lbf.	5332 lbf.	4690 lbf.	5332 lbf.		
Tail Swing Overhang.....	16.9"	17.6"	17.6"	0.0"	0.6"	0.6"		

*Operating Weight includes canopy, rubber tracks, applicable counterweight, standard bucket, fluids full and 165 lb. (75KG) operator.

E42/E45
Bobcat Compact Excavator

Part Number	Description	Compact Excavator	Discount %	Discounted Price
M3213	E42 Compact Excavator	\$54,731	30%	\$38,311.70
M3215	E45 Compact Excavator	\$61,078	30%	\$42,754.60
M32__R51-C03	Telematics, Canada.....	\$0	30%	\$0.00
M32__R51-C02	Telematics, US.....	\$0	30%	\$0.00

Part Number	Description	Comfort Cab Packages	Discount %	Discounted Price
MUST EITHER SELECT A BASE CONFIGURATION WITH NO OPTIONS <u>OR</u> SELECT ONE COMFORT AND ONE PERFORMANCE PACKAGE <u>OR</u> SELECT ONE EXTENDABLE ARM PACKAGE, <u>OR</u> SELECT INDIVIDUAL OPTIONS				
M32__P07-C11	C11 Comfort Package.....	\$310	30%	\$217.00
Includes Open Canopy, Travel Motion Alarm, and Vinyl Suspension Seat.				
M32__P07-C21	C21 Comfort Package.....	\$868	30%	\$607.60
Includes Open Canopy, Deluxe Instrument Panel with Keyless Start, Travel Motion Alarm, and Vinyl Suspension Seat.				
M32__P07-C42	C42 Comfort Package.....	\$7,166	30%	\$5,016.20
Includes Enclosed Cab with HVAC, Cloth Suspension Seat, Travel Motion Alarm, and Radio				
M32__P07-C52	C52 Comfort Package.....	\$7,724	30%	\$5,406.80
Includes Enclosed Cab with HVAC, Deluxe Instrument Panel with Keyless Start, Cloth Suspension Seat, Travel Motion Alarm, and Radio				

Part Number	Description	Performance Cab Packages	Discount %	Discounted Price
MUST EITHER SELECT A BASE CONFIGURATION WITH NO OPTIONS <u>OR</u> SELECT ONE COMFORT AND ONE PERFORMANCE PACKAGE <u>OR</u> SELECT ONE EXTENDABLE ARM PACKAGE, <u>OR</u> SELECT INDIVIDUAL OPTIONS				
M32__P06-P10	P10 Performance Package	\$0	30%	\$0.00
Includes Short Arm				
M32__P06-P22	P22 Performance Package	\$4,519	30%	\$3,163.30
Includes Short Arm, Clamp, and Hydraulic X-Change				
M32__P06-P50	P50 Performance Package	\$2,215	30%	\$1,550.50
Includes Long Arm				
M32__P06-P60	P60 Performance Package	\$4,863	30%	\$3,404.10
Includes Long Arm and Clamp				
M32__P06-P63	P63 Performance Package	\$8,222	30%	\$5,755.40
Includes Long Arm, Clamp, Second Auxiliary Hydraulics, and Hydraulic X-Change				
M3213-P06-P70	P70 Performance Package for E42	\$5,138	30%	\$3,596.60
Includes Long Arm and Angle Blade				
M3215-P06-P70	P70 Performance Package For E45	\$5,383	30%	\$3,768.10
Includes Long Arm and Angle Blade				
M3213-P06-P83	P83 Performance Package For E42.....	\$11,145	30%	\$7,801.50
Includes Long Arm, Angle Blade, Clamp, Second Auxiliary Hydraulics, and Hydraulic X-Change				

M3215-P06-P83	P83 Performance Package For E45.....	\$11,390	30%	\$7,973.00
	Includes Long Arm, Angle Blade, Clamp, Second Auxiliary Hydraulics, and Hydraulic X-Change			

E42/E45
Bobcat Compact Excavator

Part Number	Description	Extendable Arm Packages	Discount %	Discounted Price
MUST SELECT ONE EXTENABLE ARM PACKAGE CANNOT ADD COMFORT, PERFORMANCE, OR INDIVIDUAL OPTIONS				
M32__-P08-E11	E11 Extendable Arm Package	\$6,812	30%	\$4,768.40
	Includes Extendable Arm, Open Canopy, Travel Motion Alarm, and Vinyl Suspension Seat			
M3213-P08-E25	E25 Extendable Arm Package For E42.....	\$16,300	30%	\$11,410.00
	Includes Extendable Arm, Open Canopy, Deluxe Instrument Panel with Keyless Start, Clamp, Hydraulic X-Change, Second Auxiliary Hydraulics, Angle Blade, Travel Motion Alarm, and Vinyl Suspension Seat			
M3215-P08-E25	E25 Extendable Arm Package For E45.....	\$16,545	30%	\$11,581.50
	Includes Extendable Arm, Open Canopy, Deluxe Instrument Panel with Keyless Start, Clamp, Hydraulic X-Change, Second Auxiliary Hydraulics, Angle Blade, Travel Motion Alarm, and Vinyl Suspension Seat			
M32__-P08-E42	E42 Extendable Arm Package	\$14,230	30%	\$9,961.00
	Includes Extendable Arm, Enclosed Cab with HVAC, Cloth Suspension Seat, Travel Motion Alarm, and Radio			
M3213-P08-E56	E56 Extendable Arm Package For E42.....	\$23,718	30%	\$16,602.60
	Includes Extendable Arm, Enclosed Cab with HVAC, Deluxe Instrument Panel with Keyless Start, Cloth Suspension Seat, Clamp, Hydraulic X-Change, Second Auxiliary Hydraulics, Angle Blade, Travel Motion Alarm, and Radio			
M3215-P08-E56	E56 Extendable Arm Package For E45.....	\$23,963	30%	\$16,774.10
	Includes Extendable Arm, Enclosed Cab with HVAC, Deluxe Instrument Panel with Keyless Start, Cloth Suspension Seat, Clamp, Hydraulic X-Change, Second Auxiliary Hydraulics, Angle Blade, Travel Motion Alarm, and Radio			

E42/E45
Bobcat Compact Excavator

Part Number	Description	Individual Factory Options	Discount %	Discounted Price
<u>CANNOT ADD TO ANY ORDER WITH COMFORT AND PERFORMANCE PACKAGE SELECTIONS OR EXTENDABLE ARM PACKAGE</u>				
<i>NOTE: Individual Options SLP includes a 20% premium when compared to ordering the option in a package</i>				
M32__-R03-C02	Arm Option - Long Arm w/ Heavy Counterweight.....	\$2,658	30%	\$1,860.60
	Increases operating weight by 460 lbs.			
M32__-R03-C03	Arm Option - Extendable Arm w/ Heavy Counterweight.....	\$7,802	30%	\$5,461.40
	Increases operating weight by 730 lbs. Pro Clamp™ is not compatible with Extendable Arm.			
M3213-R12-C02	Hydraulic Angle Blade for E42.....	\$3,508	30%	\$2,455.60
	Increases operating weight by 170 lbs.			
M3215-R12-C02	Hydraulic Angle Blade for E45.....	\$3,800	30%	\$2,660.00
	Increases operating weight by 346 lbs.			
M32__-R08-C__	Hydraulic Clamp (Class IV) – E42 or E45.....	\$3,178	30%	\$2,224.60
	Available for Standard Arm, Long Arm and Extendable Arm. Note: Second Auxiliaries (M3221-R07-C03) are automatically included/added to machine configuration if adding Clamp to Extendable arm machine. Increases operating weight by 218 lb.			
M32__-R06-C0__	Hydraulic X-Change.....	\$2,246	30%	\$1,572.20
	Available for Standard Arm, Long Arm and Extendable Arm.			
M32__-R26-C02	Radio (Not available with canopy).....	\$520	30%	\$364.00
M32__-R01-C03	Enclosed Cab with HVAC.....	\$8,383	30%	\$5,868.10
	Includes Cloth Suspension Seat			
M32__-R14-C02	Deluxe Instrument Panel with Keyless Start for Canopy.....	\$670	30%	\$469.00
M32__-R14-C04	Deluxe Instrument Panel with Keyless Start for Cab.....	\$670	30%	\$469.00
M32__-R07-C0__	Second Auxiliary Hydraulics (12 GPM)	\$1,786	30%	\$1,250.20
	Note: Second Auxiliaries are automatically included on Extendable Arm/Clamp optioned machines.			
M32__-R02-C02	Steel Tracks.....	\$3,508	30%	\$2,455.60
	Increases operating weight by 77 lbs.			
M32__-R11-C02	Travel Motion Alarm.....	\$372	30%	\$260.40

**NOTE: When adding a Clamp to an Extendable Arm Option, the Second Auxiliary Hydraulics option will automatically be added to the

configuration. If adding field installed Clamp kit to an Extendable Arm machine, it is recommended that Second Auxiliary option be added to the machine. Pro Clamp™ is NOT compatible with Extendable Arm.

**E50 R2-Series
Bobcat Compact Excavator**



Standard Equipment

- | | |
|--|--|
| <ul style="list-style-type: none"> Auto-Idle Auto-Shift, 2-Speed Travel Auxiliary Hydraulics with Selectable Flow <ul style="list-style-type: none"> - W/ Arm Mounted Flush Face Quick Couplers Canopy <ul style="list-style-type: none"> - Includes: Cup Holder, Retractable Seat Belt, Vinyl Suspension Seat - Roll Over Protective Structure (ROPS) – Meets Requirements of ISO 12117-2: 2008 - Tip Over Protective Structure (TOPS) – Meets Requirements of ISO 12117: 2000 - Falling Object Protective Structure (FOPS) – Meets Requirements of ISO 10262 Control Console Locks Control Pattern Selector Valve (ISO/STD) | <ul style="list-style-type: none"> Dozer Blade with Float Engine/Hydraulic Monitor with Shutdown Fingertip Auxiliary Hydraulic Control Fingertip Boom Swing Control Horn Hydraulic Joystick Controls Rubber Tracks Spark Arrestor Standard 5 in. Display Telematics Turbocharged, Tier 4, Non DPF Vandalism Protection Work Lights X- Change™ Attachment Mounting System |
|--|--|

Quick Specs

	<u>E50</u>	
	<u>Std Arm</u>	<u>Long Arm</u>
Engine Model (Tier 4).....	D18	D18
Horsepower.....	49.7	49.7
Auxiliary Hydraulics Flow.....	20.0 GPM	20
Travel Speed (Maximum).....	2.8 MPH	2.8
Operating Weight*.....	11,357 lbs.	11,876 lbs.
Shipping Weight.....	11,054 lbs.	11,573 lbs.
Cab Height.....	100.2"	100.2"
Width.....	72.8"	72.8"
Length, Transport.....	221.6"	221.6"
Dig Depth.....	136.9"	152.7"
Reach at Ground Level.....	231.9"	247.2"
Dump Height.....	154.1"	164.2"
Arm Length.....	60"	75.8"
Boom Swing (Left).....	75°	75°
Boom Swing (Right).....	50°	50°
Bucket Breakout Force.....	9511 lbf.	9511 lbf.
Arm Breakout Force.....	6987 lbf.	5962 lbf.
Tail Swing Overhang.....	0.6"	3.3"

*Operating Weight includes canopy, rubber tracks, applicable counterweight, standard bucket, fluids full and 165 lb. (75KG) operator.

**E50 R2-Series
Bobcat Compact Excavator**

Part Number	Description	Compact Excavator	Discount %	Discounted Price
M3319	E50 R2-Series Compact Excavator.....	\$70,265	30%	\$49,185.50

Part Number	Description	Comfort Cab Packages	Discount %	Discounted Price					
MUST EITHER SELECT A BASE CONFIGURATION WITH NO OPTIONS <u>OR</u> SELECT ONE COMFORT AND ONE PERFORMANCE PACKAGE <u>OR</u> SELECT ONE EXTENDABLE ARM PACKAGE, <u>OR</u> SELECT INDIVIDUAL OPTIONS					M3319-P07-C00	NoPackage.....	\$0	30%	\$0.00
M3319-P07-C00	NoPackage.....	\$0	30%	\$0.00					

M3319-P07-C11	C11 Comfort Package..... Includes Open Canopy, Travel Motion Alarm, and Vinyl Suspension Seat	\$310	30%	\$217.00
M3319-P07-C21	C21 Comfort Package..... Includes Open Canopy, Bobcat 7 inch Touch Display with Radio and Bluetooth, Travel Motion Alarm, and Vinyl Suspension Seat	\$1,815	30%	\$1,270.50
M3319-P07-C42	C42 Comfort Package..... Includes Enclosed Cab with HVAC, Cloth Suspension Seat, Travel Motion Alarm, and Radio	\$8,002	30%	\$5,601.40
M3319-P07-C52	C52 Comfort Package..... Includes Enclosed Cab with HVAC, Bobcat 7 inch Touch Display with Radio and Bluetooth, Cloth Suspension Seat, and Travel Motion Alarm	\$9,075	30%	\$6,352.50
M3319-P07-C62	C62 Comfort Package..... Includes Enclosed Cab with Auto HVAC, Bobcat 7 inch Touch Display with Radio and Bluetooth, Heated Cloth Suspension Seat, and Travel Motion Alarm	\$9,635	30%	\$6,744.50

Part Number	Description	Performance Cab Packages		
-------------	-------------	--------------------------	--	--

MUST EITHER SELECT A BASE CONFIGURATION WITH NO OPTIONS OR SELECT ONE COMFORT AND ONE PERFORMANCE PACKAGE OR SELECT ONE EXTENDABLE ARM PACKAGE, OR SELECT INDIVIDUAL OPTIONS

M3319-P06-P00	No Package.....	\$0	30%	\$0.00
M3319-P06-P10	P10 Performance Package..... Includes Standard Arm	\$0	30%	\$0.00
M3319-P06-P22	P22 Performance Package..... Includes Standard Arm, Clamp with Diverter Valve, and Hydraulic X-Change	\$5,204	30%	\$3,642.80
M3319-P06-P50	P50 Performance Package..... Includes Long Arm	\$2,215	30%	\$1,550.50
M3319-P06-P60	P60 Performance Package..... Includes Long Arm and Clamp with Diverter Valve	\$5,548	30%	\$3,883.60
M3319-P06-P62	P62 Performance Package..... Includes Long Arm, Clamp with Diverter Valve and Hydraulic X-Change	\$7,419	30%	\$5,193.30
M3319-P06-P70	P70 Performance Package..... Includes Long Arm and Angle Blade	\$5,383	30%	\$3,768.10
M3319-P06-P82	P82 Performance Package..... Includes Long Arm, Angle Blade, Clamp with Diverter Valve, and Hydraulic X-Change	\$10,587	30%	\$7,410.90

E50 R2-Series Bobcat Compact Excavator

Part Number	Description	Individual Factory Options	Discount %	Discounted Price
-------------	-------------	----------------------------	------------	------------------

CANNOT ADD TO ANY ORDER WITH COMFORT AND PERFORMANCE PACKAGE SELECTIONS OR EXTENDABLE ARM PACKAGE

NOTE: Individual Options SLP includes a 20% premium when compared to ordering the option in a package

M3319-R01-C03	Enclosed Cab with HVAC..... Includes Enclosed Cab with Heat & Air Conditioning, Cloth Suspension Seat	\$8,712	30%	\$6,098.40
M3319-R01-C04	Enclosed Cab with HVAC - Auto..... Includes Enclosed Cab with Auto Heat & Air Conditioning, Heated Cloth Suspension Seat	\$9,384	30%	\$6,568.80
M3319-R02-C02	Steel Tracks.....	\$3,508	30%	\$2,455.60
M3319-R03-C02	Long Arm.....	\$2,658	30%	\$1,860.60
M3319-R06-C03	Hydraulic X-Change.....	\$2,246	30%	\$1,572.20
M3319-R06-C04	Hydraulic X-Change - Long Arm.....	\$2,246	30%	\$1,572.20
M3319-R07-C02	Second Auxiliary Hydraulics - Long Arm.....	\$1,786	30%	\$1,250.20
M3319-R07-C04	Second Auxiliary Hydraulics.....	\$1,786	30%	\$1,250.20
M3319-R08-C31	Hydraulic Clamp w/ Diverter Valve..... Includes arm mounted Diverter Valve. Available for Standard Arm and Long Arm.	\$3,999	30%	\$2,799.30
M3319-R08-C15	Hydraulic Clamp w/ Diverter Valve - Long Arm..... Includes arm mounted Diverter Valve	\$3,999	30%	\$2,799.30
M3319-R11-C02	Travel Motion Alarm.....	\$372	30%	\$260.40
M3319-R12-C02	Hydraulic Angle Blade.....	\$3,800	30%	\$2,660.00
M3319-R14-C05	Bobcat 7" Touch Display - Cab..... Includes 7 inch touch display, Jog Shuttle, Keyless Start, Rear Camera ready, Integrated Radio & Speakers and Bluetooth Connectivity	\$1,806	30%	\$1,264.20
M3319-R14-C06	Bobcat 7" Touch Display - Canopy..... Includes 7 inch touch display, Jog Shuttle, Keyless Start, Rear Camera ready, Integrated Radio & Speakers and Bluetooth Connectivity	\$1,806	30%	\$1,264.20
M3319-R26-C02	Radio (Cab Only).....	\$520	30%	\$364.00

E50/E55
Bobcat Compact Excavator

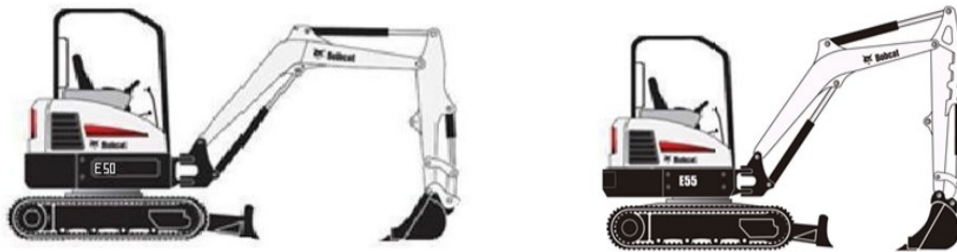

Standard Equipment

- | | |
|--|---|
| <ul style="list-style-type: none"> Auto-Idle Auto-Shift, 2-Speed Travel Auxiliary Hydraulics with Selectable Flow <ul style="list-style-type: none"> - W/ Boom Mounted Flush Face Quick Couplers Canopy <ul style="list-style-type: none"> - Includes: Cup Holder, Retractable Seat Belt, Suspension Seat with High Back - Roll Over Protective Structure (ROPS) – Meets Requirements of ISO 12117-2: 2008 - Tip Over Protective Structure (TOPS) – Meets Requirements of ISO 12117: 2000 Control Console Locks Control Pattern Selector Valve (ISO/STD) | <ul style="list-style-type: none"> Dozer Blade with Float Engine/Hydraulic Monitor with Shutdown Fingertip Auxiliary Hydraulic Control Fingertip Boom Swing Control Horn Hydraulic Joystick Controls Rubber Tracks Spark Arrestor Exhaust System Turbocharged, Tier 4, Non DPF Telematics Vandalism Protection Work Lights X- Change™ Attachment Mounting System |
|--|---|

Quick Specs

	<u>E50</u>			<u>E55</u>		
	<u>Std Arm</u>	<u>Long Arm</u>	<u>Ext Arm</u>	<u>Std Arm</u>	<u>Long Arm</u>	<u>Ext Arm</u>
Engine Model (Tier 4).....	D24	D24	NA	NA	D24	D24
Horsepower	49.8	49.8	-	-	49.8	49.8
Auxiliary Hydraulics Flow.....	20.0 GPM	20.0 GPM	-	-	20.0 GPM	20.0 GPM
Travel Speed (Maximum).....	3.1 MPH	3.1 MPH	-	-	3.1 MPH	3.1 MPH
Operating Weight*.....	10677 lbs.	11195 lbs.	-	-	12004 lbs.	12335 lbs.
Shipping Weight.....	10374 lbs.	10892 lbs.	-	-	11683 lbs.	12014 lbs.
Cab Height.....	99.7"	99.7"	-	-	99.7"	99.7"
Width.....	77.2"	77.2"	-	-	77.2"	77.2"
Length, Transport.....	219"	219"	-	-	207"	210"
Dig Depth.....	11' 7"	12' 11"	-	-	12' 11"	14' 7"
Reach at Ground Level.....	19' 6"	20' 9"	-	-	19' 11"	21' 7"
Dump Height.....	12' 9"	13' 7"	-	-	13' 7"	14' 6"
Arm Length.....	60.0"	75.8"	-	-	76.0"	67.6"-96.0"
Boom Swing (Left).....	75°	75°	-	-	75°	75°
Boom Swing (Right).....	50°	50°	-	-	50°	50°
Bucket Breakout Force.....	8977 lbf.	8977 lbf.	-	-	8977 lbf.	8977 lbf.
Arm Breakout Force.....	6744 lbf.	5751 lbf.	-	-	5751 lbf.	6342 lbf.
Tail Swing Overhang.....	0.6"	3.6"	-	-	13.4"	13.4"

*Operating Weight includes canopy, rubber tracks, applicable counterweight, standard bucket, fluids full and 165 lb. (75KG) operator.

E50/E55
Bobcat Compact Excavator

Part Number	Description	Compact Excavator	Discount %	Discounted Price
M3219	E50 Compact Excavator	\$68,820	30%	\$48,174.00
M3221	E55 Compact Excavator	\$72,409	30%	\$50,686.30
M32__R51-C03	Telematics, Canada.....	\$0	30%	\$0.00
M32__R51-C02	Telematics, US.....	\$0	30%	\$0.00

Part Number	Description	Comfort Cab Packages	Discount %	Discounted Price
MUST EITHER SELECT A BASE CONFIGURATION WITH NO OPTIONS <u>OR</u> SELECT ONE COMFORT AND ONE PERFORMANCE PACKAGE <u>OR</u> SELECT ONE EXTENDABLE ARM PACKAGE, <u>OR</u> SELECT INDIVIDUAL OPTIONS				
M32__P07-C11	C11 Comfort Package..... Includes Open Canopy, Travel Motion Alarm, and Vinyl Suspension Seat.	\$310	30%	\$217.00
M32__P07-C21	C21 Comfort Package.....	\$868	30%	\$607.60

M32__-P07-C42	C42 Comfort Package.....	\$7,728	30%	\$5,409.60
	Includes Open Canopy, Deluxe Instrument Panel with Keyless Start, Travel Motion Alarm, and Vinyl Suspension Seat.			
M32__-P07-C52	C52 Comfort Package.....	\$7,724	30%	\$5,406.80
	Includes Enclosed Cab with HVAC, Cloth Suspension Seat, Travel Motion Alarm, and Radio			
	Includes Enclosed Cab with HVAC, Deluxe Instrument Panel with Keyless Start, Cloth Suspension Seat, Travel Motion Alarm, and Radio			

Part Number	Description	Performance Cab Packages	Discount %	Discounted Price
MUST EITHER SELECT A BASE CONFIGURATION WITH NO OPTIONS OR SELECT ONE COMFORT AND ONE PERFORMANCE PACKAGE OR SELECT ONE EXTENDABLE ARM PACKAGE, OR SELECT INDIVIDUAL OPTIONS				
M3219-P06-P10	P10 Performance Package for E50.....	\$0	30%	\$0.00
	Includes Short Arm			
M3219-P06-P22	P22 Performance Package for E50.....	\$4,519	30%	\$3,163.30
	Includes Short Arm, Clamp, and Hydraulic X-Change			
M3219-P06-P50	P50 Performance Package for E50.....	\$2,215	30%	\$1,550.50
	Includes Long Arm			
M3219-P06-P60	P60 Performance Package for E50.....	\$4,863	30%	\$3,404.10
	Includes Long Arm and Clamp			
M3219-P06-P63	P63 Performance Package for E50	\$8,222	30%	\$5,755.40
	Includes Long Arm, Clamp, Second Auxiliary Hydraulics, and Hydraulic X-Change			
M3219-P06-P70	P70 Performance Package for E50.....	\$5,383	30%	\$3,768.10
	Includes Long Arm and Angle Blade			
M3219-P06-P83	P83 Performance Package For E50.....	\$11,390	30%	\$7,973.00
	Includes Long Arm, Angle Blade, Clamp, Second Auxiliary Hydraulics, and Hydraulic X-Change			
M3221-P06-P50	P50 Performance Package for E55	\$0	30%	\$0.00
	Includes Long Arm			
M3221-P06-P60	P60 Performance Package for E55.....	\$2,648	30%	\$1,853.60
	Includes Long Arm and Clamp			
M3221-P06-P63	P63 Performance Package for E55	\$6,007	30%	\$4,204.90
	Includes Long Arm, Clamp, Second Auxiliary Hydraulics, and Hydraulic X-Change			
M3221-P06-P70	P70 Performance Package For E55	\$3,167	30%	\$2,216.90
	Includes Long Arm and Angle Blade			
M3221-P06-P83	P83 Performance Package For E55.....	\$9,175	30%	\$6,422.50
	Includes Long Arm, Angle Blade, Clamp, Second Auxiliary Hydraulics, and Hydraulic X-Change			

E50/E55
Bobcat Compact Excavator

Part Number	Description	Extendable Arm Packages	Discount %	Discounted Price
MUST SELECT ONE EXTENABLE ARM PACKAGE CANNOT ADD COMFORT, PERFORMANCE, OR INDIVIDUAL OPTIONS				
M3221-P08-E11	E11 Extendable Arm Package for E55.....	\$7,040	30%	\$4,928.00
	Includes Extendable Arm, Open Canopy, Travel Motion Alarm, and Vinyl Suspension Seat			
M3221-P08-E25	E25 Extendable Arm Package for E55.....	\$16,773	30%	\$11,741.10
	Includes Extendable Arm, Open Canopy, Deluxe Instrument Panel with Keyless Start, Clamp, Hydraulic X-Change, Second Auxiliary Hydraulics, Angle Blade, Travel Motion Alarm, and Vinyl Suspension Seat			
M3221-P08-E42	E42 Extendable Arm Package for E55.....	\$14,459	30%	\$10,121.30
	Includes Extendable Arm, Enclosed Cab with HVAC, Cloth Suspension Seat, Travel Motion Alarm, and Radio			
M3221-P08-E56	E56 Extendable Arm Package for E55.....	\$24,191	30%	\$16,933.70
	Includes Extendable Arm, Enclosed Cab with HVAC, Deluxe Instrument Panel with Keyless Start, Cloth Suspension Seat, Clamp, Hydraulic X-Change, Second Auxiliary Hydraulics, Angle Blade, Travel Motion Alarm, and Radio			

Part Number	Description	Individual Factory Options	Discount %	Discounted Price
CANNOT ADD TO ANY ORDER WITH COMFORT AND PERFORMANCE PACKAGE SELECTIONS OR EXTENDABLE ARM PACKAGE				
<i>NOTE: Individual Options SLP includes a 20% premium when compared to ordering the option in a package</i>				
M3219-R03-C02	Arm Option - Long Arm w/ Heavy Counterweight (E50 only).....	\$2,658	30%	\$1,860.60
	Increases operating weight by 460 lbs.			
M3221-R03-C03	Arm Option - Extendable Arm w/ Heavy Counterweight (E55 only).....	\$8,076	30%	\$5,653.20
	Increases operating weight by 730 lbs. Pro Clamp™ is not compatible with Extendable Arm.			
M3219-R12-C02	Hydraulic Angle Blade for E50.....	\$3,800	30%	\$2,660.00
	Increases operating weight by 170 lbs.			
M3221-R12-C02	Hydraulic Angle Blade for E55.....	\$3,800	30%	\$2,660.00
	Increases operating weight by 346 lbs.			
M32__-R08-C__	Hydraulic Clamp (Class IV) – E42 or E45.....	\$3,178	30%	\$2,224.60
	Available for Standard Arm, Long Arm and Extendable Arm. Note: Second Auxiliaries (M3221-			

R07-C03) are automatically included/added to machine configuration if adding Clamp to Extendable arm machine. Increases operating weight by 218 lb.

M32__-R06-C0_	Hydraulic X-Change.....	\$2,246	30%	\$1,572.20
	Available for Standard Arm, Long Arm and Extendable Arm.			
M32__-R26-C02	Radio (Not available with canopy).....	\$520	30%	\$364.00
M32__-R01-C03	Enclosed Cab with HVAC.....	\$8,383	30%	\$5,868.10
	Includes Cloth Suspension Seat			
M32__-R14-C02	Deluxe Instrument Panel with Keyless Start for Canopy.....	\$670	30%	\$469.00
M32__-R14-C04	Deluxe Instrument Panel with Keyless Start for Cab.....	\$670	30%	\$469.00
M32__-R07-C0_	Second Auxiliary Hydraulics (12 GPM)	\$1,786	30%	\$1,250.20
	Note: Second Auxiliaries are automatically included on Extendable Arm/Clamp optioned machines.			
M32__-R02-C02	Steel Tracks.....	\$3,508	30%	\$2,455.60
	Increases operating weight by 77 lbs.			
M32__-R11-C02	Travel Motion Alarm.....	\$372	30%	\$260.40

**NOTE: When adding a Clamp to an Extendable Arm Option, the Second Auxiliary Hydraulics option will automatically be added to the configuration. If adding field installed Clamp kit to an Extendable Arm machine, it is recommended that Second Auxiliary option be added to the machine. Pro Clamp™ is NOT compatible with Extendable Arm.

E63

Bobcat Compact Excavator



Standard Equipment

Auto-Idle	Engine/Hydraulic Monitor with Shutdown
Auto-Shift, 2-Speed Travel	Fingertip Auxiliary Hydraulic Control
Auxiliary Hydraulics with Selectable Flow	Fingertip Boom Swing Control
- W/ Boom Mounted Flush Face Quick Couplers	Horn
Boom Load Hold Valve	Hydraulic Joystick Controls
Boom Swing	Mirrors, Left and Right Side
Cab, Enclosed with HVAC - ROPS/TOPS	Password Protection System
- Includes: Cup Holder, Retractable Seat Belt, Deluxe	Rubber Tracks
Cloth Suspension Seat with High Back	Tier 4 Compliant, DPF/DOC
Control Console Locks	Travel Motion Alarm
Control Pattern Selector Valve (ISO/STD)	Work Lights
Direct-to-Tank Valve	X-Change™ Attachment Mounting System
Dozer Blade with Float	

Quick Specs

	E63
Engine Model (Tier 4).....	4TNV98C
Horsepower	59.4
Auxiliary Hydraulics Flow.....	22.5 GPM
Travel Speed (Maximum).....	2.9 MPH
Operating Weight*.....	13,779 lbs.
Shipping Weight.....	13,419 lbs.
Cab Height.....	100.4"
Width.....	78.0"
Length, Transport.....	18' 8"
Dig Depth.....	13' 6"
Reach at Ground Level.....	20' 5"
Dump Height.....	14'
Arm Length.....	75"
Boom Swing (Left).....	70°
Boom Swing (Right).....	50°
Bucket Breakout Force.....	9,731 lbf.
Arm Breakout Force.....	5,767 lbf
Tail Swing Overhang.....	11.6"

*Operating Weight includes canopy, rubber tracks, applicable counterweight, standard bucket, fluids full and 165 lb. (75KG) operator.

E63

Bobcat Compact Excavator

Part Number	Description	Compact Excavator	Discount %	Discounted Price
M5563	E63 Compact Excavator.....	\$85,712	30%	\$59,998.40

Part Number	Description	Factory Installed Options	Discount %	Discounted Price
M5563-R02-C02	Steel Tracks..... Increases operating weight by 265 lbs.	\$1,123	30%	\$786.10

**E85 R-Series
Bobcat Compact Excavator**



Standard Equipment

- | | |
|--|---------------------------------------|
| Auto-Idle | Fingertip Auxiliary Hydraulic Control |
| Auto-Shift, 2-Speed Travel | Fingertip Boom Swing Control |
| Auxiliary Hydraulics with Selectable Flow | Horn |
| - W/ Boom Mounted Flush Face Quick Couplers | Lift Point |
| Boom Swing | Mirrors, Left, and Right |
| Cab, Enclosed with HVAC - ROPS/TOPS & Level I FOPS | Pin-On Attachment Mounting System |
| - Includes: Cup Holder, Retractable Seat Belt, | Rubber Tracks |
| Suspension Seat | Telematics |
| Control Console Locks | Turbocharged, Tier 4, Non DPF |
| Control Pattern Selector Valve (ISO/STD) | Telematics |
| Dozer Blade with Float | Work Lights |
| Engine/Hydraulic Monitor with Shutdown | |

Quick Specs

E85	
Engine Model (Tier 4).....	Bobcat 24
Horsepower	65.9 HP
Auxiliary Hydraulics Flow.....	25.1 GPM
Travel Speed (Maximum).....	2.9 MPH
Operating Weight*.....	18,977 lbs.
Shipping Weight.....	18,398 lbs.
Cab Height.....	100"
Width.....	87"
Length, Transport.....	20' 6"
Dig Depth.....	15' 5"
Reach at Ground Level.....	23' 8"
Dump Height.....	16' 7"
Arm Length.....	89"
Boom Swing (Left).....	64°
Boom Swing (Right).....	61°
Bucket Breakout Force.....	13,269 lbf.
Arm Breakout Force.....	8,253 lbf.
Tail Swing Overhang.....	13"

*Operating Weight includes canopy, rubber tracks, applicable counterweight, standard bucket, fluids full and 165 lb. (75KG) operator.

**E85 R-Series
Bobcat Compact Excavator**

Part Number	Description	Compact Excavator	Discount %	Discounted Price
M3325	E85 Compact Excavator	\$108,506	30%	\$75,954.20
M3325-R51-C03	Telematics, Canada.....	\$0	30%	\$0.00
M3325-R51-C02	Telematics, US.....	\$0	30%	\$0.00

Part Number	Description	Comfort Cab Packages	Discount %	Discounted Price
MUST EITHER SELECT A BASE CONFIGURATION WITH NO OPTIONS <u>OR</u> SELECT ONE COMFORT AND ONE PERFORMANCE PACKAGE <u>OR</u> SELECT INDIVIDUAL OPTIONS				
M3325-P07-C42	C42 Comfort Package.....	\$743	30%	\$520.10
	Includes Enclosed Cab with HVAC, Cloth Suspension Seat, Travel Motion Alarm, and Radio			
M3325-P07-C62	C62 Comfort Package.....	\$2,374	30%	\$1,661.80
	Includes Enclosed Cab with Auto HVAC, Heated Cloth Suspension Seat, Travel Motion Alarm, 7" Display with Keyless Start and Radio			

Part Number	Description	Performance Cab Packages	Discount %	Discounted Price
MUST EITHER SELECT A BASE CONFIGURATION WITH NO OPTIONS <u>OR</u> SELECT ONE COMFORT AND ONE PERFORMANCE PACKAGE <u>OR</u> SELECT INDIVIDUAL OPTIONS				
M3325-P06-P50	P50 Performance Package.....	\$0	30%	\$0.00
	Includes Long Arm			
M3325-P06-P60	P60 Performance Package.....	\$4,243	30%	\$2,970.10
	Includes Long Arm and Clamp			
M3325-P06-P63	P63 Performance Package.....	\$12,137	30%	\$8,495.90
	Includes Long Arm, Add-on Counterweight, Clamp, Second Auxiliary Hydraulics, and Hydraulic Pin-Grabber			
M3325-P06-P65	P65 Performance Package.....	\$7,064	30%	\$4,944.80
	Includes Long Arm, Clamp, Second Auxiliary Hydraulics, and Hydraulic Pin-Grabber Ready			
M3325-P06-P66	P66 Performance Package.....	\$14,735	30%	\$10,314.50
	Includes Long Arm, Add-on Counterweight, Clamp, Second Auxiliary Hydraulics, Hydraulic Pin-Grabber, and Steel Tracks			
M3325-P06-P67	P67 Performance Package.....	\$21,065	30%	\$14,745.50
	Includes Long Arm, Add-on Counterweight, Clamp, Second Auxiliary Hydraulics, Hydraulic Pin-Grabber, and Segmented Tracks			
M3325-P06-P68	P68 Performance Package.....	\$14,488	30%	\$10,141.60
	Includes Long Arm, Add-on Counterweight, Clamp, Second Auxiliary Hydraulics, Hydraulic Pin-Grabber, and Load Holding Valves w/ Alarm			

E85 R-Series
Bobcat Compact Excavator

Part Number	Description	Individual Factory Options	Discount %	Discounted Price
<u>CANNOT ADD TO ANY ORDER WITH COMFORT AND PERFORMANCE PACKAGE SELECTIONS OR EXTENDABLE ARM PACKAGE</u>				
<i>NOTE: Individual Options SLP includes a 20% premium when compared to ordering the option in a package</i>				
M3325-A01-C36	Counterweight, Add-on.....	\$2,406	30%	\$1,684.20
	Increases operating weight by 897 lbs.			
M3325-R01-C04	Enclosed Cab with Auto HVAC.....	\$672	30%	\$470.40
	Includes Heated Cloth Suspension Seat			
M3325-R02-C02	Steel Tracks.....	\$3,118	30%	\$2,182.60
	Increases operating weight by 234 lbs.			
M3325-R02-C04	Segmented Tracks.....	\$10,714	30%	\$7,499.80
	Increases operating weight by 362 lbs.			
M3325-R06-C11	Hydraulic Activated Pin-Grabber Attachment Quick Coupler.....	\$5,659	30%	\$3,961.30
	Machine ordered with Hydraulic Pin-Grabber includes one pair of attachment pins. Must order attachment pin kit PN 7328360 from PARTS for each additional attachment. Compatible with 55mm attachment pins only. Increases Operating Weight by 185 lbs.			
M3325-R06-C12	Pin Grabber Coupler Ready Hydraulic Plumbing Option.....	\$1,979	30%	\$1,385.30
	Includes control circuit and hydraulic supply sytem for activating Geith hydraulic pin grabber. Compatible with Geith hydraulic activated pin grabbers only. Must order alternative quick coupler directly from Geith – does NOT include pin grabber.			
M3325-R07-C02	Secondary Auxiliary Hydraulics.....	\$1,406	30%	\$984.20
	Provides 16.4 maximum GPM.			
M3325-R08-C04	Hydraulic Clamp.....	\$5,092	30%	\$3,564.40
	Increases Operating Weight by 350 lbs.			
M3325-R11-C02	Travel Motion Alarm.....	\$372	30%	\$260.40

M3325-R13-C03	Load Holding Valves, w/ Alarm.....	\$2,821	30%	\$1,974.70
	Includes load hold valve circuitry on boom cylinder and on arm cylinder. Includes audible alarm to alert operator of lifting conditions. Provides additional security when using work group to lift and place items.			
M3325-R14-C05	7" Touch Display, with Radio.....	\$1,806	30%	\$1,264.20
	Includes 7" Touch Display, Jog Shuttle, Keyless Start, Rear Camera ready, Integrated Radio and Bluetooth Connectivity			
M3325-R26-C02	Radio.....	\$520	30%	\$364.00
	**NOTE: When adding a Clamp to an Extendable Arm Option, the Second Auxiliary Hydraulics option will automatically be added to the configuration. If adding field installed Clamp kit to an Extendable Arm machine, it is recommended that Second Auxiliary option be added to the machine. Pro Clamp™ is NOT compatible with Extendable Arm.			

E145
Bobcat Compact Excavator

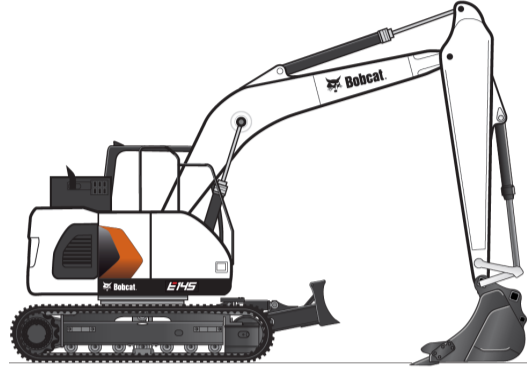

Standard Equipment

- | | |
|---|---|
| Auto-Idle | Mirrors, Left, and Right |
| Auto Shift, 2 Speed Travel | Pin-On Attachment Mounting System |
| Auxiliary Hydraulics with Selectable Flow | Power Boost |
| Cab, Enclosed with Auto HVAC - ROPS | Power Modes: Power+, Power, Standard, Economy |
| - Includes: Adjustable Arm Rests, Cup Holder, | Self-Diagnostics System |
| Heated Air Suspension Seat, Retractable Seat Belt | Smart Power Control (SPC) |
| Camera: Rear and Side | Steel Tracks |
| Control Lock-Out, disabling all machine functionality | Telematics |
| Control Pattern Selector Valve (ISO/STD) | Travel Motion Alarm |
| Display, 7" LCD | Turbocharged, Tier 4, Non DPF |
| - Password protected | Vandalism Protection |
| Electrical Disconnect Switch | - Includes: Locking Access Panels and Locking Fuel Cap |
| Engine/Hydraulic Monitor with Shutdown | Work Lights: Boom (2), House (1), and Rear (1) |
| Engine Restart Prevention System | Work Modes: Dig, Lift, Breaker (single directional aux flow), & Shear (dual directional aux flow) |
| Fingertip Auxiliary Hydraulic Control | 12 Volt Power Port |
| Horn (joystick mounted) | |
| Hydraulic Joystick Controls | |

Quick Specs

E145	
Engine Model (Tier 4).....	Perkins 1204F
Horsepower	115 HP
Auxiliary Hydraulics Flow.....	29 GPM
Travel Speed (Maximum).....	2.9 MPH
Operating Weight*.....	34,987 lbs.
Cab Height.....	109"
Width.....	102"
Length, Transport.....	301"
Dig Depth.....	20' 2"
Reach at Ground Level.....	28'
Dump Height.....	21' 2"
Arm Length.....	118"
Boom Swing (Left).....	-
Boom Swing (Right).....	-
Bucket Breakout Force.....	24,471 lbf.
Arm Breakout Force.....	13,228 lbf.
Tail Swing Overhang.....	9.1"

*Operating Weight includes canopy, rubber tracks, applicable counterweight, standard bucket, fluids full and 165 lb. (75KG) operator.

E145
Bobcat Compact Excavator

Part Number	Description	Compact Excavator	Discount %	Discounted Price
-------------	-------------	-------------------	------------	------------------

M3330 E145 Compact Excavator..... \$173,324 28% \$124,793.28

Part Number	Description	Individual Factory Options	Discount %	Discounted Price
M3330-R01-C02	Dozer Blade.....	\$10,509	28%	\$7,566.48
	Increases operating weight 2425 lbs.			
M3330-R02-C02	Segmented Rubber Tracks.....	\$10,546	28%	\$7,593.12
M3330-R03-C02	Hydraulic Activated Pin-Grabber Attachment Quick Coupler.....	\$7,465	28%	\$5,374.80
M3330-R04-C02	Hydraulic Clamp, 24" Bucket, Pin-on Attachment.....	\$8,411	28%	\$6,055.92
	For use with 24" Bucket and Pin-on Attachment Interface			
M3330-R04-C03	Hydraulic Clamp, 36" Bucket, Pin-on Attachment.....	\$8,411	28%	\$6,055.92
	For use with 36" Bucket and Pin-on Attachment Interface			
M3330-R04-C04	Hydraulic Clamp, 42" Bucket, Pin-on Attachment.....	\$8,411	28%	\$6,055.92
	For use with 42" Bucket and Pin-on Attachment Interface			
M3330-R04-C05	Hydraulic Clamp, 24" Bucket, Hydraulic Pin-Grabber.....	\$8,411	28%	\$6,055.92
	For use with 24" Bucket and Hydraulic Pin-Grabber			
M3330-R04-C06	Hydraulic Clamp, 36" Bucket, Hydraulic Pin-Grabber.....	\$8,411	28%	\$6,055.92
	For use with 36" Bucket and Hydraulic Pin-Grabber			
M3330-R04-C07	Hydraulic Clamp, 42" Bucket, Hydraulic Pin-Grabber.....	\$8,411	28%	\$6,055.92
	For use with 42" Bucket and Hydraulic Pin-Grabber			
M3330-R04-C08	Pro-Link Clamp, 24" Bucket, Hydraulic Pin-Grabber.....	\$10,880	28%	\$7,833.60
	For use with 24" Bucket and Hydraulic Pin-Grabber			
M3330-R04-C09	Pro-Link Clamp, 36" Bucket, Hydraulic Pin-Grabber.....	\$10,880	28%	\$7,833.60
	For use with 36" Bucket and Hydraulic Pin-Grabber			
M3330-R04-C10	Pro-Link Clamp, 42" Bucket, Hydraulic Pin-Grabber.....	\$10,880	28%	\$7,833.60
	For use with 42" Bucket and Hydraulic Pin-Grabber			
M3330-A01-C01	24" Trenching Bucket.....	\$3,580	28%	\$2,577.60
	Bucket Capacity: 0.42 CU. YD.			
M3330-A01-C02	36" Trenching Bucket.....	\$4,079	28%	\$2,936.88
	Bucket Capacity: 0.71 CU. YD.			
M3330-A01-C03	42" Trenching Bucket.....	\$4,636	28%	\$3,337.92
	Bucket Capacity: 0.85 CU. YD.			
M3330-A01-C04	60" Grading Bucket.....	\$5,132	28%	\$3,695.04
	Bucket Capacity: 1.39 CU. YD.			

**E165
Bobcat Large Excavator**

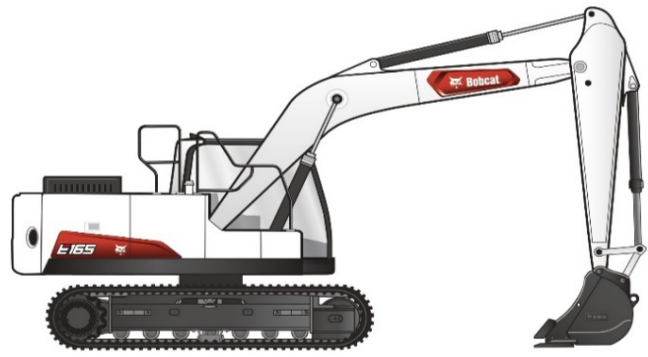

Standard Equipment		Discount %	Discounted Price
Auto-Idle	Hydraulic Joystick Controls		
Auto Shift, 2 Speed Travel	Mirrors, Left, and Right		
Auto Shutoff	Pin-On Attachment Mounting System		
Auxiliary Hydraulics with Selectable Flow	Power Boost		
Battery Disconnect	Power Modes: Power+, Power, Standard, Economy		
Cab, Enclosed with Auto HVAC - ROPS	Self-Diagnostics System		
- Includes: Adjustable Arm Rests, Cup Holder, Heated Air Suspension	Smart Power Control (SPC)		
Seat, AM/FM Stereo with CD Player & MP3 Port, Retractable Seat Belt	Steel Tracks		
Camera: Rear and Side	Telematics - Machine IQ		
Control Lock-Out, disabling all machine functionality	Travel Motion & Swing Alarm		
Control Pattern Selector Valve (ISO/STD)	Turbocharged, Tier 4, Non DPF		
Display, 7" LCD	Two-Way Piping with Pedal and Fingertip Control		
- Password protected	Vandalism Protection		
Emergency Stop Switch	- Includes: Locking Access Panels and Locking Fuel Cap		
Engine/Hydraulic Monitor with Shutdown	Work Lights: Boom (2), House (1), and Rear (1)		
Engine Restart Prevention System	Work Modes: Dig, Lift, Breaker (single directional aux flow), & Shear (dual directional aux flow)		
Fingertip Auxiliary Hydraulic Control	12 Volt Power Port		
Foot Pedal Attachment Control			
Horn (joystick mounted)			

Quick Specs	Discount %	Discounted Price
-------------	------------	------------------

	E165
Engine Model (Tier 4).....	Perkins 1204F
Horsepower.....	131
Auxiliary Hydraulics Flow.....	80.4 GPM
Travel Speed (Maximum).....	3.1 MPH
Operating Weight*.....	38,376 lbs.
Cab Height.....	115"
Width.....	102"
Length, Transport.....	325"
Dig Depth.....	20'
Reach at Ground Level.....	28' 10"
Dump Height.....	21' 4"
Arm Length.....	98"
Bucket Breakout Force.....	25,794 lbf.
Arm Breakout Force.....	18,077 lbf.
Tail Swing Overhang.....	7.0"

*Operating Weight includes canopy, rubber tracks, applicable counterweight, standard bucket, fluids full and 165 lb. (75KG) operator.

E165
Bobcat Large Excavator

Part Number	Description	Compact Excavator	Discount %	Discounted Price
M3332	E165 Excavator.....	\$180,257	28%	\$129,785.04

Part Number	Description	Individual Factory Options	Discount %	Discounted Price
M3332-A01-C02	36" Trenching Bucket.....	\$4,812	28%	\$3,464.64
M3332-A01-C03	42" Trenching Bucket.....	\$5,375	28%	\$3,870.00
M3332-A01-C05	48" Trenching Bucket.....	\$5,891	28%	\$4,241.52
M3332-A01-C04	60" Ditching Bucket.....	\$6,336	28%	\$4,561.92
M3332-R03-C02	Hydraulic Activated Pin Grabber Attachment Quick Coupler.....	\$7,629	28%	\$5,492.88
M3332-R04-C03	Hydraulic Clamp, for 36"/42" Pin On Bucket	\$8,925	28%	\$6,426.00
M3332-R04-C02	Hydraulic Clamp, for 36"/42" Bucket and Hydraulic Pin Grabber.....	\$8,925	28%	\$6,426.00
M3332-R04-C04	Pro-Link Clamp, for 36"/42" Bucket and Hydraulic Pin Grabber.....	\$10,919	28%	\$7,861.68



Part Number	Augers Description	SLP in US\$	Discount Percent	Labor	Price
-------------	--------------------	-------------	------------------	-------	-------

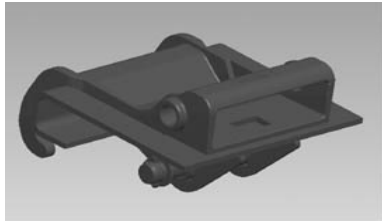

Auger Interface

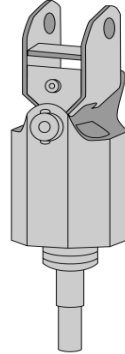

Auger Drive Unit

(E26, 324, E20) 6808799	Model 10 Auger Drive Unit (If installing on a 322, must order bit, 322 Bolt-On X-Change, and interface listed below. If installing on a E26 or E20 equipped with X-Change, must order bit and interface listed below.)	\$1,453.00	24.0%	\$0.00	\$1,104.28
(325, 328, 329, 331, 331E, 334, 335, 337, 341, 425, 430, 435) (E26, E32, E35, E42, E45, E50, E55, E63) (E80, E85) 6809442	Model 15C Auger Drive Unit (Must order Bit and if installing auger on an X-Change equipped excavator, must also order the interface P/N 6817100 listed below.) (Auger drive unit is shipped with a 7/8" round bit retention pin, if used in conjunction with a hex bit a 5/8" Pin Kit P/N 6809733 is required.)	\$1,781.00	24.0%	\$0.00	\$1,353.56
7145345	Model 15H Auger Hex Drive Unit (Must order Bit and if installing auger on an X-Change equipped excavator, must also order the interface P/N 6817100 listed below.)	\$1,781.00	24.0%	\$0.00	\$1,353.56
(325, 328, 329, 331, 331E, 334, 335, 337, 341, 425, 430, 435) (E26, E32, E35, E42, E45, E50, E55, E63) (E80, E85) 6809445	Model 30C Auger Drive Unit (Must order Bit and if installing auger on an X-Change equipped excavator, must also order the interface P/N 6817100 OR 7169329 listed below.) (Auger drive unit is shipped with a 7/8" round bit retention pin, if used in conjunction with a hex bit a 5/8" Pin Kit P/N 6809733 is required.)	\$2,328.00	24.0%	\$0.00	\$1,769.28
7138264	Model 30H Auger Hex Drive Unit (Must order Bit and if installing auger on an X-Change equipped excavator, must also	\$2,328.00	24.0%	\$0.00	\$1,769.28

order the interface P/N **6817100 OR 7169329** listed below.)

NOTE: If using with E45, E50 and E55 Long Arm Excs, must order additional Hoses - PN 7214499 - Qty of 2

(E42, E45, E50, E55, E63, E80, E85)

7220280 Model 35PH Auger Drive Unit \$3,644.00 24.0% \$0.00 \$2,769.44

(Must order Bit and if installing auger on an X-Change equipped excavator, must also order the interface P/N **6817100 OR 7169329** listed below.)

(Auger drive unit is shipped with a 7/8" round bit retention pin, if used in conjunction with a hex bit a 5/8" Pin Kit P/N 6809733 is required.)

(E42, E45, E50, E55, E63, E80, E85)

7227984 Model 50PH Auger Hex Drive Unit \$4,172.00 24.0% \$0.00 \$3,170.72

(Must order Bit and if installing auger on an X-Change equipped excavator, must also order the interface P/N **6817100 OR 7169329** listed below.)

Part Number	Accessories Description	SLP in US\$	Discount Percent	Labor	Price
6727180	BOLT-ON X-CHANGE, 322 – 324, E20	\$238.00	24.0%	\$0.00	\$180.88
6817100	X-Change Auger Interface, E26 - E63	\$338.00	24.0%	\$0.00	\$256.88
7169329	E80/E85 Mounting Frame	\$776.00	24.0%	\$0.00	\$589.76
7307176	Pin-On Mounting Cap - E85	\$765.00	24.0%	\$0.00	\$581.40

Part Number	Breaker, Hydraulic Description	SLP in US\$	Discount Percent	Labor	Price
-------------	--------------------------------	-------------	------------------	-------	-------

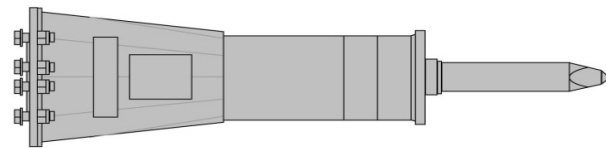

Part Number	HB280 Breaker Description	SLP in US\$	Discount Percent	Labor	Price
(E10, 418) 7133202	HB280 Breaker (Includes Nail Point, gauge tool, retainer clip and hose protector) (Must also order hose kit and mounting cap)	\$4,672.00	24.0%	\$0.00	\$3,550.72

Accessories – HB280

7170566	Hose Kit - 418	\$186.00	24.0%	\$0.00	\$141.36
7160677	Pin-On Mounting Cap - 418	\$92.00	24.0%	\$0.00	\$69.92

Part Number	HB680 Breaker Description	SLP in US\$	Discount Percent	Labor	Price
-------------	---------------------------	-------------	------------------	-------	-------

(E20, E26)					
7113419	HB680 Breaker (Includes Nail Point, fixing cap bolts, cradle, isolation mount, gauge tool, retainer clip and hose protector) (Must also order X-Change Mounting Frame and Hose Kit)	\$4,563.00	24.0%	\$0.00	\$3,467.88

Mounting Frames – HB680

7117752	Pin-On Mounting Cap – E20 (Must also order a hose kit, P/N 7117823)	\$288.00	24.0%	\$0.00	\$218.88
7113656	X-Change Mounting Cap – E26 (Must also order a hose kit, P/N 7117823 or 7117832)	\$474.00	24.0%	\$0.00	\$360.24

Accessories – HB680

7117823	HOSE KIT – 322, 323, 325, 425, E20, E26 (Includes hoses and quick couplers)	\$201.00	24.0%	\$0.00	\$152.76
7114762	HOSE KIT – 325/331 Long Arm, 328, E26 Long Arm (Includes hoses and quick couplers)	\$201.00	24.0%	\$0.00	\$152.76

Part Number	HB880 Breaker Description	SLP in US\$	Discount Percent	Labor	Price
-------------	---------------------------	-------------	------------------	-------	-------

(E32, E35)					
7113420	HB880 Breaker (Includes Nail Point, fixing cap bolts, cradle, isolation mount, gauge tool, retainer clip and hose protector) (Must also order X-Change Mounting Cap and Hose Kit) (Must also order Auxiliary Hydraulics p/n 7126596 if using with 329 excavator)	\$6,465.00	24.0%	\$0.00	\$4,913.40

Mounting Frame – HB880

7113657	X-Change Mounting Cap (Must also order a hose kit)	\$489.00	24.0%	\$0.00	\$371.64
---------	--	----------	-------	--------	----------

Accessories - HB880

7117834	HOSE KIT – 325, 329, 331, 331E, 425, 430, 430 Extendable Arm (Includes hoses and quick couplers)	\$201.00	24.0%	\$0.00	\$152.76
6728963	HOSE KIT – 325 Long Arm , 328, E32, E35 (Includes hoses and quick couplers)	\$201.00	24.0%	\$0.00	\$152.76
7114762	HOSE KIT – 331 Long Arm, 334, 430 Long Arm	\$201.00	24.0%	\$0.00	\$152.76

7180019	(Includes hoses and quick couplers) HOSE KIT – E32 Long Arm, E35 Long Arm	\$243.00	24.0%	\$0.00	\$184.68
7175244	(Includes hoses and quick couplers) HOSE KIT – E60 (Includes hoses and quick couplers)	\$228.00	24.0%	\$0.00	\$173.28

Part Number	HB980 Breaker Description	SLP in US\$	Discount Percent	Labor	Price
-------------	---------------------------	-------------	------------------	-------	-------

(E32, E35, E42, E45, E50, E55)

7113421	HB980 Breaker (Includes Nail Point, fixing cap bolts, cradle, isolation mount, gauge tool, retainer clip and hose protector) (Must also order X-Change Mounting Cap and Hose Kit) (Must also order Auxiliary Hydraulics p/n 7126596 if using with 329 excavator)	\$8,098.00	24.0%	\$0.00	\$6,154.48
---------	---	------------	-------	--------	------------

Mounting Frame –HB980

7113657	X-Change Mounting Cap (Must also order a hose kit)	\$489.00	24.0%	\$0.00	\$371.64
---------	--	----------	-------	--------	----------

Accessories –HB980

7117834	HOSE KIT – 329, 331, 331E, 430, 430 Extendable Arm (Includes hoses and quick couplers)	\$201.00	24.0%	\$0.00	\$152.76
7114762	HOSE KIT – 331 Long Arm, 334, 337, 430 Long Arm (Includes hoses and quick couplers)	\$201.00	24.0%	\$0.00	\$152.76
6728967	HOSE KIT – 337, 341, 435, E50 – ALL WITH LONG ARM; E55 – ALL (Includes hoses and quick couplers)	\$201.00	24.0%	\$0.00	\$152.76
6728963	HOSE KIT – 335, 435, E32, E35 (Includes hoses and quick couplers)	\$201.00	24.0%	\$0.00	\$152.76
7180019	HOSE KIT – E32, E35, E42, E45 – ALL WITH LONG ARM (Includes hoses and quick couplers)	\$243.00	24.0%	\$0.00	\$184.68
7114762	HOSE KIT – E42, E45, E50 (Includes hoses and quick couplers)	\$201.00	24.0%	\$0.00	\$152.76
7175244	HOSE KIT – E60 (Includes hoses and quick couplers)	\$228.00	24.0%	\$0.00	\$173.28

Part Number	HB1180 Breaker Description	SLP in US\$	Discount Percent	Labor	Price
-------------	----------------------------	-------------	------------------	-------	-------

(E42, E45, E50, E55, E60*, E63, E80, E85)

7115923	HB1180 Breaker (Includes Nail Point, fixing cap bolts, cradle, isolation mount, gauge tool, retainer clip and hose protector) (Must also order X-Change Mounting Cap and Hose Kit)	\$10,647.00	24.0%	\$0.00	\$8,091.72
---------	--	-------------	-------	--------	------------

***Approved for use with E60, SN AGSZ11321 & Above**

Mounting Frame –HB1180

(E42, E45, E50, E55, E60, E63)

7117325	X-Change Mounting Cap (Must also order a hose kit)	\$571.00	24.0%	\$0.00	\$433.96
---------	--	----------	-------	--------	----------

(E80, E85)

7168502	Pin-On Mounting Cap (Must also order a hose kit, P/N 7130290)	\$742.00	24.0%	\$0.00	\$563.92
---------	---	----------	-------	--------	----------

(E85 R-Series)

7307177	Pin-On Mounting Cap (Mounting cap uses 55mm pins)	\$731.00	24.0%	\$0.00	\$555.56
---------	---	----------	-------	--------	----------

Accessories –HB1180

7114762	Hose Kit-E42, E45, E50	\$201.00	24.0%	\$0.00	\$152.76
6728967	Hose Kit – E50 - All with long arm, E55	\$201.00	24.0%	\$0.00	\$152.76
6728963	HOSE KIT – 335, 435	\$201.00	24.0%	\$0.00	\$152.76
7130290	HOSE KIT – 442	\$244.00	24.0%	\$0.00	\$185.44
7180019	Hose Kit – E42, E45 – all with long arm	\$243.00	24.0%	\$0.00	\$184.68
7176608	Hose Kit – E63 , E85	\$283.00	24.0%	\$0.00	\$215.08

Part Number	HB1380 Breaker Description	SLP in US\$	Discount Percent	Labor	Price
-------------	----------------------------	-------------	------------------	-------	-------

(E63, E85)

7157576	HB1380 Breaker (Includes Nail Point, fixing cap bolts, cradle, isolation mount, gauge tool, retainer clip and hose protector) (Must also order Loader Mounting Frame and Hose Kit) (Special Applications Kit must be used when operating a Hydraulic Breaker) *Approved for use with E60, SN AGSZ11321 & Above	\$13,212.00	24.0%	\$0.00	\$10,041.12
---------	---	-------------	-------	--------	-------------

Mounting Frame –HB1380

(E60, E63)

7117325	X-Change Mounting Cap (Must also order a hose kit, P/N 7176608)	\$571.00	24.0%	\$0.00	\$433.96
---------	---	----------	-------	--------	----------

(E85)

7168502	Pin-On Mounting Cap (Must also order a hose kit, P/N 7176608)	\$742.00	24.0%	\$0.00	\$563.92
---------	---	----------	-------	--------	----------

(E85 R-Series)

7307177	Pin-On Mounting Cap (Mounting cap uses 55mm pins)	\$731.00	24.0%	\$0.00	\$555.56
---------	---	----------	-------	--------	----------

Accessories – HB1380

7176608	HOSE KIT-E60, E63, E80, E85	\$283.00	24.0%	\$0.00	\$215.08
---------	------------------------------------	----------	-------	--------	----------

(Includes hoses and quick couplers)

Part Number	HB2380 Breaker Description	SLP in US\$	Discount Percent	Labor	Price
(E80, E85) 7133203	HB2380 Breaker (Includes Nail Point, fixing cap bolts, cradle, isolation mount, and hose protector) (Must also order Pin-On Mounting Cap and Hose Kit)	\$16,236.00	24.0%	\$0.00	\$12,339.36
<i><u>Mounting Frames – HB2380</u></i>					
(E85) 7168502	Pin-On Mounting Cap (Must also order a hose kit, P/N 7176608)	\$742.00	24.0%	\$0.00	\$563.92
(E85 R-Series) 7307177	Pin-On Mounting Cap (Mounting cap uses 55mm pins)	\$731.00	24.0%	\$0.00	\$555.56
<i><u>Accessories – HB2380</u></i>					
7141851	AUTO-GREASE KIT	\$1,901.00	24.0%	\$0.00	\$1,444.76
7176608	Hose Kit- E85 (Includes hoses and quick couplers)	\$283.00	24.0%	\$0.00	\$215.08

Part Number	NB10 Breaker Description	SLP in US\$	Discount Percent	Labor	Price
(E10, 418) 7355660	NB110 Breaker (Includes Nail Point) (Must also order hose kit and mounting cap) (If used on 316 excavator, must also order temperature warning kit p/n 7140103 and coupler kit p/n 7170567)	\$3,682.00	24.0%	\$0.00	\$2,798.32
<i><u>Accessories – NB110</u></i>					
7170566	Hose Kit for 316 & 418	\$186.00	24.0%	\$0.00	\$141.36
7160677	Pin-On Mounting Cap - 418	\$92.00	24.0%	\$0.00	\$69.92

Part Number	NB140 Breaker Description	SLP in US\$	Discount Percent	Labor	Price
(E20, E26) 7355666	NB140 Breaker (Includes Nail Point, fixing cap bolts)	\$3,597.00	24.0%	\$0.00	\$2,733.72

(Must also order Mounting Cap and Hose Kit)

Mounting Frames –NB140

7117752	Pin-On Mounting Cap – E20 (Must also order a hose kit, P/N 7117823)	\$288.00	24.0%	\$0.00	\$218.88
7113656	X-Change Mounting Cap – E26 (Must also order appropriate hose kit, P/N 7117823 or 7117832)	\$474.00	24.0%	\$0.00	\$360.24

Accessories – NB140

7117823	(Includes hoses and quick couplers)	\$201.00	24.0%	\$0.00	\$152.76
7114762	Hose Kit – E26 Long Arm	\$201.00	24.0%	\$0.00	\$152.76

Part Number	NB150 Breaker Description	SLP in US\$	Discount Percent	Labor	Price
-------------	---------------------------	-------------	------------------	-------	-------

(E32, E35) 7234534	NB150 Breaker (Includes Nail Point, fixing cap bolts) (Must also order X-Change Mounting Cap and Hose Kit)	\$4,777.00	24.0%	\$0.00	\$3,630.52
-----------------------	---	------------	-------	--------	------------

NOTE: Extendable Arm must be pinned in the retracted position to use hydraulic attachments.

Mounting Frame – NB150

7113657	(Must also order a hose kit)	\$489.00	24.0%	\$0.00	\$371.64
---------	------------------------------	----------	-------	--------	----------

Accessories – NB150

7114762	Hose Kit – E26 Long Arm (Includes hoses and quick couplers)	\$201.00	24.0%	\$0.00	\$152.76
6728963	Hose Kit – E32, E35 (Includes hoses and quick couplers)	\$201.00	24.0%	\$0.00	\$152.76
7180019	Hose Kit – E32 Long Arm, E35 Long Arm	\$243.00	24.0%	\$0.00	\$184.68

Part Number	NB160 Breaker Description	SLP in US\$	Discount Percent	Labor	Price
-------------	---------------------------	-------------	------------------	-------	-------

(E32, E35, E42, E45, E50, E55) 7234536	NB160 Breaker (Includes Nail Point, fixing cap bolts) (Must also order X-Change Mounting Cap and Hose Kit)	\$5,984.00	24.0%	\$0.00	\$4,547.84
---	---	------------	-------	--------	------------

NOTE: Extendable Arm must be pinned in the retracted position to use hydraulic attachments.

Mounting Frame –NB160

7113657	X-Change Mounting Cap (Must also order a hose kit)	\$489.00	24.0%	\$0.00	\$371.64
---------	--	----------	-------	--------	----------

Accessories –NB160

6728967	Hose Kit –E50 – with long arm; E55 – all	\$201.00	24.0%	\$0.00	\$152.76
---------	---	----------	-------	--------	----------

	(Includes hoses and quick couplers)				
6728963	Hose Kit – E32, E35	\$201.00	24.0%	\$0.00	\$152.76
	(Includes hoses and quick couplers)				
7180019	Hose Kit – E32, E35, E42, E45 – all with long arm	\$243.00	24.0%	\$0.00	\$184.68
	(Includes hoses and quick couplers)				
7114762	Hose Kit – E42, E45, E50	\$201.00	24.0%	\$0.00	\$152.76

Part Number	Description	SLP in US\$	Discount Percent	Labor	Price
-------------	-------------	-------------	------------------	-------	-------

(E63, E80, E85)					
7355672	NB170 Breaker	\$9,112.00	24.0%	\$0.00	\$6,925.12
	(Includes Nail Point, fixing cap bolts)				
	(Must also order Loader Mounting Frame and Hose Kit)				
	(Special Applications Kit must be used when operating a Hydraulic Breaker)				
	<u>Mounting Frame – NB170</u>				

(E63)					
7117325	X-Change Mounting Cap	\$571.00	24.0%	\$0.00	\$433.96
	(Must also order hose kit, P/N 7176608)				

(E85)					
7168502	Pin-On Mounting Cap	\$742.00	24.0%	\$0.00	\$563.92
	(Must also order hose kit, P/N 7176608, mounting cap uses 45mm pins)				

(E85 R-Series)					
7307177	Pin-On Mounting Cap	\$730.00	24.0%	\$0.00	\$554.80
	(Mounting cap uses 55mm pins)				

	<u>Accessories – NB170</u>				
7176608	Hose Kit-E60, E63, E80, E85	\$283.00	24.0%	\$0.00	\$215.08
	(Includes hoses and quick couplers)				

Part Number	Description	SLP in US\$	Discount Percent	Labor	Price
-------------	-------------	-------------	------------------	-------	-------

(E80, E85)					
7355674	NB180 Breaker	\$10,397.00	24.0%	\$0.00	\$7,901.72
	(Includes Nail Point, fixing cap bolts, cradle, isolation mount, and hose protector)				
	(Must also order Pin-On Mounting Cap and Hose Kit)				

	<u>Mounting Frames – NB180</u>				
(E85)					
7168502	Pin-On Mounting Cap	\$742.00	24.0%	\$0.00	\$563.92

(E85 R-Series)					
7307177	Pin-On Mounting Cap	\$730.00	24.0%	\$0.00	\$554.80
	(Mounting cap uses 55mm pins)				

	<u>Accessories – NB180</u>				
7176608	Hose Kit- E80, E85	\$283.00	24.0%	\$0.00	\$215.08

(Includes hoses and quick couplers)

Part Number	Buckets Description	SLP in US\$	Discount Percent	Labor	Price
<u>BUCKETS & GRADING BLADE – CURRENT</u>					
(418 Pin-On Style) (E10)					
7157626	8" Trenching Bucket with Teeth	\$392.00	24.0%	\$0.00	\$297.92
7140493	12" Trenching Bucket with Teeth	\$427.00	24.0%	\$0.00	\$324.52
7140489	16" Trenching Bucket with Teeth	\$443.00	24.0%	\$0.00	\$336.68
7150275	31" Grading Bucket, No Teeth	\$531.00	24.0%	\$0.00	\$403.56
<u>Class I Buckets</u>					
(E20)					
6715495	9" Trenching Bucket, 2 Bolt-On Teeth	\$432.00	24.0%	\$0.00	\$328.32
6715496	12" Trenching Bucket, 3 Bolt-On Teeth	\$479.00	24.0%	\$0.00	\$364.04
6715497	16" Trenching Bucket, 3 Bolt-On Teeth	\$526.00	24.0%	\$0.00	\$399.76
7109522	18" Trenching Bucket, 4 Bolt-On Teeth	\$541.00	24.0%	\$0.00	\$411.16
6715498	20" Trenching Bucket, 4 Bolt-On Teeth	\$571.00	24.0%	\$0.00	\$433.96
6715499	39" Grading Bucket, No Teeth	\$603.00	24.0%	\$0.00	\$458.28
<u>Class II Buckets</u>					
(E26)					
7333229	*Class II includes weld-on shank with replaceable teeth 12" TRENCHING BUCKET, SMOOTH LIP (Not compatible with hydraulic clamp)	\$670.00	24.0%	\$0.00	\$509.20
7333230	12" TRENCHING BUCKET, 3 WELD-ON TEETH (Not compatible with hydraulic clamp)	\$670.00	24.0%	\$0.00	\$509.20
7333244	16" TRENCHING BUCKET, SMOOTH LIP	\$700.00	24.0%	\$0.00	\$532.00
7333245	16" TRENCHING BUCKET, 4 WELD-ON TEETH	\$700.00	24.0%	\$0.00	\$532.00
7333254	20" TRENCHING BUCKET, SMOOTH LIP	\$746.00	24.0%	\$0.00	\$566.96
7333255	20" TRENCHING BUCKET, 4 WELD-ON TEETH	\$746.00	24.0%	\$0.00	\$566.96
7333259	24" TRENCHING BUCKET, SMOOTH LIP	\$814.00	24.0%	\$0.00	\$618.64
7333260	24" TRENCHING BUCKET, 4 WELD-ON TEETH	\$814.00	24.0%	\$0.00	\$618.64
7333978	36" GRADING BUCKET, NO TEETH	\$1,040.00	24.0%	\$0.00	\$790.40
7333979	48" GRADING BUCKET, NO TEETH	\$1,257.00	24.0%	\$0.00	\$955.32
Note: These buckets are the same buckets as used with the 607 Backhoe.					
6817096	55" GRADING BLADE	\$798.00	24.0%	\$0.00	\$606.48
CLASS III Buckets					
(329, 331, 331E, 334, 430 X-Change™ Style) (E32, E35)					
7323832	12" TRENCHING BUCKET, SMOOTH LIP	\$896.00	24.0%	\$0.00	\$680.96
7323833	12" TRENCHING BUCKET, 3 WELD-ON TEETH	\$896.00	24.0%	\$0.00	\$680.96
7324829	16" TRENCHING BUCKET, SMOOTH LIP	\$922.00	24.0%	\$0.00	\$700.72
7324830	16" TRENCHING BUCKET, 4 WELD-ON TEETH	\$922.00	24.0%	\$0.00	\$700.72

7323841	18" TRENCHING BUCKET, SMOOTH LIP	\$1,010.00	24.0%	\$0.00	\$767.60
7323842	18" TRENCHING BUCKET, 4 WELD-ON TEETH	\$1,010.00	24.0%	\$0.00	\$767.60
7323820	20" TRENCHING BUCKET, SMOOTH LIP	\$1,052.00	24.0%	\$0.00	\$799.52
7323821	20" TRENCHING BUCKET, 4 WELD-ON TEETH	\$1,052.00	24.0%	\$0.00	\$799.52
7323529	24" TRENCHING BUCKET, SMOOTH LIP	\$1,087.00	24.0%	\$0.00	\$826.12
7323530	24" TRENCHING BUCKET, 4 WELD-ON TEETH	\$1,087.00	24.0%	\$0.00	\$826.12
7323822	30" TRENCHING BUCKET, SMOOTH LIP	\$1,211.00	24.0%	\$0.00	\$920.36
7323823	30" TRENCHING BUCKET, 5 WELD-ON TEETH	\$1,211.00	24.0%	\$0.00	\$920.36
7323824	36" TRENCHING BUCKET, SMOOTH LIP	\$1,318.00	24.0%	\$0.00	\$1,001.68
7323825	36" TRENCHING BUCKET, 6 WELD-ON TEETH	\$1,318.00	24.0%	\$0.00	\$1,001.68
7333978	36" GRADING BUCKET, NO TEETH	\$1,040.00	24.0%	\$0.00	\$790.40
7333979	48" GRADING BUCKET, NO TEETH	\$1,257.00	24.0%	\$0.00	\$955.32
Note: This bucket are the same buckets as used with the 709 & 8811 Backhoes.					
6817096	55" GRADING BLADE	\$798.00	24.0%	\$0.00	\$606.48

**CLASS III Buckets
(E32, E35)**

*Class III includes weld-on shank with replaceable teeth

7323832	12" TRENCHING BUCKET, SMOOTH LIP	\$896.00	24.0%	\$0.00	\$680.96
7323833	12" TRENCHING BUCKET, 3 WELD-ON TEETH	\$896.00	24.0%	\$0.00	\$680.96
7324829	16" TRENCHING BUCKET, SMOOTH LIP	\$922.00	24.0%	\$0.00	\$700.72
7324830	16" TRENCHING BUCKET, 4 WELD-ON TEETH	\$922.00	24.0%	\$0.00	\$700.72
7323841	18" TRENCHING BUCKET, SMOOTH LIP	\$1,010.00	24.0%	\$0.00	\$767.60
7323842	18" TRENCHING BUCKET, 4 WELD-ON TEETH	\$1,010.00	24.0%	\$0.00	\$767.60
7323820	20" TRENCHING BUCKET, SMOOTH LIP	\$1,052.00	24.0%	\$0.00	\$799.52
7323821	20" TRENCHING BUCKET, 4 WELD-ON SHANKS	\$1,052.00	24.0%	\$0.00	\$799.52
7323529	24" TRENCHING BUCKET, SMOOTH LIP	\$1,087.00	24.0%	\$0.00	\$826.12
7323530	24" TRENCHING BUCKET, 4 WELD-ON TEETH	\$1,087.00	24.0%	\$0.00	\$826.12
7323822	30" TRENCHING BUCKET, SMOOTH LIP	\$1,211.00	24.0%	\$0.00	\$920.36
7323823	30" TRENCHING BUCKET, 5 WELD-ON SHANKS	\$1,211.00	24.0%	\$0.00	\$920.36
7323824	36" TRENCHING BUCKET, SMOOTH LIP	\$1,318.00	24.0%	\$0.00	\$1,001.68
7323825	36" TRENCHING BUCKET, 6 WELD-ON SHANKS	\$1,318.00	24.0%	\$0.00	\$1,001.68
7333978	36" GRADING BUCKET, BOLT ON CUTTING EDGE	\$1,040.00	24.0%	\$0.00	\$790.40
7333979	48" GRADING BUCKET, BOLT ON CUTTING EDGE	\$1,257.00	24.0%	\$0.00	\$955.32
6817096	55" GRADING BLADE	\$798.00	24.0%	\$0.00	\$606.48

**CLASS III Buckets
(E42 "STANDARD" BUCKETS)**

7323832	12" TRENCHING BUCKET, SMOOTH LIP	\$896.00	24.0%	\$0.00	\$680.96
7323833	12" TRENCHING BUCKET, 3 WELD-ON SHANKS	\$896.00	24.0%	\$0.00	\$680.96
7324829	16" TRENCHING BUCKET, SMOOTH LIP	\$922.00	24.0%	\$0.00	\$700.72
7324830	16" TRENCHING BUCKET, 3 WELD-ON SHANKS	\$922.00	24.0%	\$0.00	\$700.72

7323841	18" TRENCHING BUCKET, SMOOTH LIP	\$1,010.00	24.0%	\$0.00	\$767.60
7323842	18" TRENCHING BUCKET, 3 WELD-ON SHANKS+B2780	\$1,010.00	24.0%	\$0.00	\$767.60
7323529	24" TRENCHING BUCKET, SMOOTH LIP	\$1,087.00	24.0%	\$0.00	\$826.12
7323530	24" TRENCHING BUCKET, 3 WELD-ON SHANKS	\$1,087.00	24.0%	\$0.00	\$826.12

(E42, E45, E50, E55, E63) CLASS IV BUCKETS

7321975	12" TRENCHING BUCKET, SMOOTH LIP	\$958.00	24.0%	\$0.00	\$728.08
7321974	12" TRENCHING BUCKET, 3 WELD-ON TEETH	\$958.00	24.0%	\$0.00	\$728.08
7322080	18" TRENCHING BUCKET, SMOOTH LIP	\$1,112.00	24.0%	\$0.00	\$845.12
7322082	18" TRENCHING BUCKET, 4 WELD-ON TEETH	\$1,112.00	24.0%	\$0.00	\$845.12
7311869	24" TRENCHING BUCKET, SMOOTH LIP	\$1,283.00	24.0%	\$0.00	\$975.08
7311868	24" TRENCHING BUCKET, 4 WELD-ON TEETH	\$1,283.00	24.0%	\$0.00	\$975.08
7322087	30" TRENCHING BUCKET, SMOOTH LIP	\$1,447.00	24.0%	\$0.00	\$1,099.72
7322088	30" TRENCHING BUCKET, 5 WELD-ON TEETH	\$1,447.00	24.0%	\$0.00	\$1,099.72
7322090	36" TRENCHING BUCKET, SMOOTH LIP	\$1,561.00	24.0%	\$0.00	\$1,186.36
7322091	36" TRENCHING BUCKET, 6 WELD-ON TEETH	\$1,561.00	24.0%	\$0.00	\$1,186.36
7333657	36" GRADING BUCKET, NO TEETH	\$1,247.00	24.0%	\$0.00	\$947.72
7333658	48" GRADING BUCKET, NO TEETH	\$1,533.00	24.0%	\$0.00	\$1,165.08
7333659	60" GRADING BUCKET, NO TEETH	\$1,812.00	24.0%	\$0.00	\$1,377.12

(APPROVED FOR USE WITH 335, 337, 341, & 435 X-CHANGE STYLE. NOT APPROVED FOR USE WITH E42-E63)

6817096	55" GRADING BLADE	\$798.00	24.0%	\$0.00	\$606.48
---------	-------------------	----------	-------	--------	----------

CLASS V BUCKETS

(E55, E63)

7333363	18" TRENCHING BUCKET, SMOOTH LIP	\$1,151.00	24.0%	\$0.00	\$874.76
7333364	18" TRENCHING BUCKET, 4 WELD-ON TEETH	\$1,151.00	24.0%	\$0.00	\$874.76
7333373	24" TRENCHING BUCKET, SMOOTH LIP	\$1,326.00	24.0%	\$0.00	\$1,007.76
7333374	24" TRENCHING BUCKET, 4 WELD-ON TEETH	\$1,326.00	24.0%	\$0.00	\$1,007.76
7333378	30" TRENCHING BUCKET, SMOOTH LIP	\$1,495.00	24.0%	\$0.00	\$1,136.20
7333379	30" TRENCHING BUCKET, 5 WELD-ON TEETH	\$1,495.00	24.0%	\$0.00	\$1,136.20
7333383	36" TRENCHING BUCKET, SMOOTH LIP	\$1,612.00	24.0%	\$0.00	\$1,225.12
7333384	36" TRENCHING BUCKET, 6 WELD-ON TEETH	\$1,612.00	24.0%	\$0.00	\$1,225.12
7333658	48" GRADING BUCKET, NO TEETH	\$1,533.00	24.0%	\$0.00	\$1,165.08
7333659	60" GRADING BUCKET, NO TEETH	\$1,812.00	24.0%	\$0.00	\$1,377.12

CLASS VI BUCKETS

(E85- Pin-On Buckets)

7171895	18" Trenching Bucket, with 3 Weld-On Teeth	\$1,154.00	24.0%	\$0.00	\$877.04
---------	--	------------	-------	--------	----------

7171893	24" Trenching Bucket, with 4 Weld-On Teeth	\$1,393.00	24.0%	\$0.00	\$1,058.68
7171897	36" Trenching Bucket, with 5 Weld-On Teeth	\$1,653.00	24.0%	\$0.00	\$1,256.28
7171899	54" Grading Bucket, No Teeth	\$2,076.00	24.0%	\$0.00	\$1,577.76
7171901	48" Tilting Grade Bucket, No Teeth	\$7,392.00	24.0%	\$0.00	\$5,617.92

E85 R-SERIES PIN-ON BUCKETS*

(E85) *Not compatible with M-Series E80, E85

7322125	18" TRENCHING BUCKET, WITH 3 WELD-ON TEETH	\$1,218.00	24.0%	\$0.00	\$925.68
7322123	24" TRENCHING BUCKET, WITH 4 WELD-ON TEETH	\$1,392.58	24.0%	\$0.00	\$1,058.36
7322126	36" TRENCHING BUCKET, WITH 5 WELD-ON TEETH	\$1,653.00	24.0%	\$0.00	\$1,256.28
7334506	60" GRADING BUCKET, NO TEETH	\$2,076.00	24.0%	\$0.00	\$1,577.76
7325612	48" Tilting Grade Bucket, Smooth lip	\$7,392.00	24.0%	\$0.00	\$5,617.92

Part Number	Clamp, Hydraulic Description	SLP in US\$	Discount Percent	Labor	Price
-------------	------------------------------	-------------	------------------	-------	-------

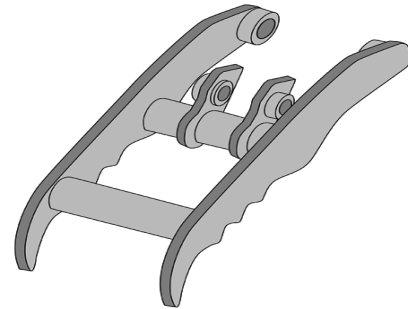

Hydraulic Clamp is NOT recommended in combination with Hydraulic Breakers

(E20)					
7258209	Hydraulic Clamp (Incls cylinder, hoses & pins) <i>(Price includes \$225 for installation)</i>	\$1,030.00	24.0%	\$225.00	\$1,007.80

(E26) CLASS III					
7206504	Hydraulic Clamp, standard arm (Incls cylinder, hoses & pins) <i>(Price includes \$225 for installation)</i>	\$1,885.00	24.0%	\$225.00	\$1,657.60

7206505	Hydraulic Clamp, long arm (Incls cylinder, hoses & pin) <i>(Price includes \$225 for installation)</i>	\$1,885.00	24.0%	\$225.00	\$1,657.60
---------	--	------------	-------	----------	------------

(E32, E35) CLASS III					
7171388	Hydraulic Clamp, standard arm (Incls cylinder, hoses & pins) (Includes cylinder, hoses & pins) <i>(Price includes \$225 for installation)</i>	\$2,028.00	24.0%	\$225.00	\$1,766.28

7171389	Hydraulic Clamp, long arm (Incls cylinder, hoses & pin) (Includes cylinder, hoses & pins) <i>(Price includes \$225 for installation)</i>	\$2,028.00	24.0%	\$225.00	\$1,766.28
---------	---	------------	-------	----------	------------

7203200	Hydraulic Clamp, Extendable arm (Incls cylinder, hoses & pins) (The Hydraulic Clamp is approved for use with the extendable arm extended) (Price includes \$225 for installation)	\$2,028.00	24.0%	\$225.00	\$1,766.28
(E42) CLASS III					
7182692	Hydraulic Clamp, standard arm (incls cylinder, hoses & pins) (Price includes \$225 for installation)	\$2,134.00	24.0%	\$225.00	\$1,846.84
7182693	Hydraulic Clamp, long arm (incls cylinder, hoses & pins) (Price includes \$225 for installation)	\$2,134.00	24.0%	\$225.00	\$1,846.84
(E42, E45) CLASS IV					
7186614	Hydraulic Clamp, standard arm (Incls cylinder, hoses & pins) (Price includes \$225 for installation)	\$2,461.00	24.0%	\$225.00	\$2,095.36
7186615	Hydraulic Clamp, long arm (Incls cylinder, hoses & pins) (Price includes \$225 for installation)	\$2,461.00	24.0%	\$225.00	\$2,095.36
7269969	Hydraulic Clamp, Extendable arm (Incls cylinder, hoses & pins) (Price includes \$225 for installation)	\$2,462.00	24.0%	\$225.00	\$2,096.12
(E50) CLASS IV					
7182661	Hydraulic Clamp, Std Arm (Incls cylinder, hoses & pins) (Price includes \$225 for installation)	\$2,566.00	24.0%	\$225.00	\$2,175.16
7182663	Hydraulic Clamp, Long arm (Incls cylinder, hoses & pins) (Price includes \$225 for installation)	\$2,566.00	24.0%	\$225.00	\$2,175.16
(E55) CLASS IV					
7182663	Hydraulic Clamp, (Incls cylinder, hoses & pins) (Price includes \$225 for installation)	\$2,566.00	24.0%	\$225.00	\$2,175.16
7269968	Hydraulic Clamp, Extendable Arm (Incls cylinder, hoses & pins) (Price includes \$225 for installation)	\$2,567.00	24.0%	\$225.00	\$2,175.92
(E63)					
7187919	Hydraulic Clamp, (Incls cylinder, hoses & pins) (Price includes \$225 for installation)	\$2,862.00	24.0%	\$225.00	\$2,400.12
(E85)					
7171909	Hydraulic Clamp (Incls cylinder, hoses & pins) (Price includes \$225 for installation)	\$4,114.00	24.0%	\$225.00	\$3,351.64
(E85 R-Series)					
7333391	Hydraulic Clamp, (Incls cylinder, hoses & pins)	\$4,053.00	24.0%	\$225.00	\$3,305.28

Part Number	Flail Mower Description	SLP in US\$	Discount Percent	Labor	Price
-------------	-------------------------	-------------	------------------	-------	-------

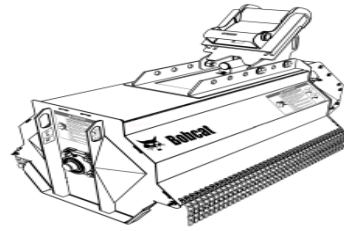

(E32i, E32, E35i, E35)
7225484

30" Flail Mower - 30FM

(Approved only for excavator models equipped with an enclosed cab)
(Must also order a Case Drain Kit, hose kit and mounting cap)

\$7,385.00 24.0% \$0.00 \$5,612.60

(E42, E45, E50, E55)
7225485

40" Flail Mower - 40FM

(Approved only for excavator models equipped with an enclosed cab)
(Must also order a Case Drain Kit, hose kit and mounting cap)

\$8,300.00 24.0% \$0.00 \$6,308.00

(E63, E85)
7225486

40" Reinforced Flail Mower - 40FMR

(Approved only for excavator models equipped with an enclosed cab)
(Must also order a Case Drain Kit, hose kit and mounting cap)

\$9,216.00 24.0% \$0.00 \$7,004.16

Part Number	Factory Installed Accessories for Flail Mower Description	SLP in US\$	Discount Percent	Labor	Price
-------------	---	-------------	------------------	-------	-------

Accessories for 30" Flail Mower - 30FM

(E32, E32i, E35i, E35)
7245468

Hoses for Std Arm

(Incls Hoses and quick couplers) Must also order 7245617 and 7238337)

\$217.00 24.0% \$0.00 \$164.92

7238337

X-Change Mounting Cap

(Mounting cap will arrive assembled on Flail Mower) (Must order Hoses)

\$834.00 24.0% \$0.00 \$633.84

Accessories for 40" Flail Mower - 40FM

(E42, E45, E50, E55)
7245468

Hoses for Std Arm

(Incls Hoses and quick couplers) Must also order a Mounting Cap - And Case Drain Kit)

\$217.00 24.0% \$0.00 \$164.92

7245459

Hoses for Long Arm and Ext Arm

(Incls Hoses and quick couplers) Must also order a Mounting Cap - And Case Drain Kit)

\$244.00 24.0% \$0.00 \$185.44

7238337

X-Change Mounting Cap

(Must also order a Hose Kit and Case Drain Kit)

\$834.00 24.0% \$0.00 \$633.84

7246964

Pin-On Mounting Cap

(Must also order a Hose Kit and Case Drain Kit)

\$834.00 24.0% \$0.00 \$633.84

Accessories for 40" Reinforced Flail Mower - 40FMR

(E63, E85)
7260182

Hoses for 40FMR

(Incls Hoses and quick couplers) Must also order a Mounting Cap - And Case Drain Kit)

\$245.00 24.0% \$0.00 \$186.20

7238337

E63 - X-Change Mounting Cap

\$834.00 24.0% \$0.00 \$633.84

7238338	(Must also order a Hose Kit and Case Drain Kit) E85 - Pin-On Mounting Cap	\$1,051.00	24.0%	\$0.00	\$798.76
7307134	(Must also order a Hose Kit and Case Drain Kit) PIN-ON MOUNTING CAP – E85 R-SERIES	\$1,035.30	24.0%	\$0.00	\$786.83

Part Number	Grapple, 3-Tine Description	SLP in US\$	Discount Percent	Labor	Price
-------------	-----------------------------	-------------	------------------	-------	-------

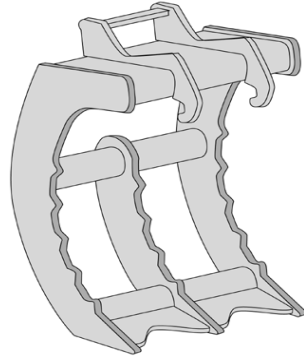

(E26, E32i, E32, E35i, E35) 7102977	3-Tine Grapple, CLASS III (X-Chg System Required) (Hydraulic Clamp is recommended when using 3-Tine Grapple)	\$713.00	24.0%	\$0.00	\$541.88
(E42, E45, E50, E55, E60, E63) 6817104	3-Tine Grapple, CLASS IV (X-Chg System Required) (Hydraulic Clamp is recommended when using 3-Tine Grapple)	\$766.00	24.0%	\$0.00	\$582.16

Part Number	Hydra-Tilt Description	SLP in US\$	Discount Percent	Labor	Price
-------------	------------------------	-------------	------------------	-------	-------

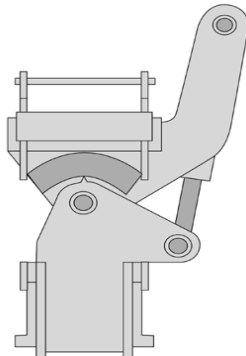

(E26, E32i, E32, E35i, E35, E42, E45, E50, E55, E63) 6728578	Hydra-Tilt	\$2,144.00	24.0%	\$0.00	\$1,629.44
---	-------------------	------------	-------	--------	------------

(Must also order Hose Kit below)

(Must also order Auxiliary Hydraulics p/n 7126596 if using with 329 excavator)

***The Extendible Arm must be pinned in the retracted position to use hydraulic attachments.**

Part Number	Accessories Description	SLP in US\$	Discount Percent	Labor	Price
-------------	-------------------------	-------------	------------------	-------	-------

(E26, E32i, E32, E35i, E35, E63)

6729174	Excavator Hose Kit (This hose kit must be used on above excavators when using a Hydra-Tilt) <i>(Price includes \$90 for installation)</i>	\$206.00	24.0%	\$90.00	\$246.56
---------	--	----------	-------	---------	----------

(E42, E45, E50)

(E26, E32i, E32, E35i, E35, E42 E45 – All with Long Arm)

6729175	Excavator Hose Kit (This hose kit must be used on above excavators when using a Hydra-Tilt) <i>(Price includes \$90 for installation)</i>	\$217.00	24.0%	\$90.00	\$254.92
---------	--	----------	-------	---------	----------

(E50 Long Arm, E55)

6729176	Excavator Hose Kit (This hose kit must be used on above excavators when using a Hydra-Tilt) <i>(Price includes \$90 for installation)</i>	\$227.00	24.0%	\$90.00	\$262.52
---------	--	----------	-------	---------	----------

Part Number	Packer Wheel Description	SLP in US\$	Discount Percent	Labor	Price
-------------	--------------------------	-------------	------------------	-------	-------

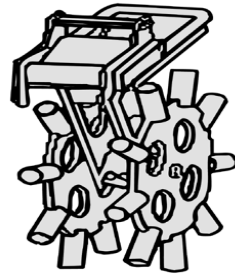

(E26, E32, E35, E42, E45, E50, E55, E60, E63)

6806644	Packer Wheel	\$2,208.00	24.0%	\$0.00	\$1,678.08
---------	---------------------	------------	-------	--------	------------

Part Number	Plate Compactor Description	SLP in US\$	Discount Percent	Labor	Price
-------------	-----------------------------	-------------	------------------	-------	-------

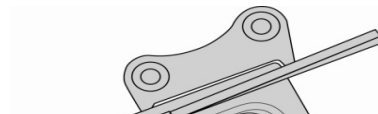

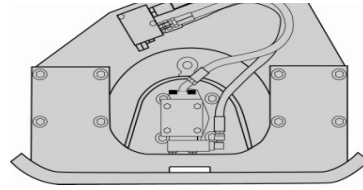

(E32, E35, E42, E45, E50, E55, E60, E63)

7211623	PCF34 Plate Compactor (Must also order X-Change Mounting Cap and Hose Kit)	\$5,164.00	24.0%	\$135.00	\$4,059.64
---------	--	------------	-------	----------	------------

(E55, E60, E63, E80, E85)

7210256	PCF64 Plate Compactor (Must also order Mounting Cap and Hose Kit)	\$5,962.00	24.0%	\$135.00	\$4,666.12
---------	---	------------	-------	----------	------------

Part Number	Accessories for Plate Compactor Description	SLP in US\$	Discount Percent	Labor	Price
-------------	---	-------------	------------------	-------	-------

Mounting Frame - PCF34

(E32, E35, E42, E45, E50, E55, E60, E63)

7113656	X-Change Mounting Cap (Must also order hose kit)	\$474.00	24.0%	\$0.00	\$360.24
---------	--	----------	-------	--------	----------

Mounting Frame - PCF64

(E85)

7210254	Mounting Cap (Must also order hose kit)	\$661.00	24.0%	\$0.00	\$502.36
---------	---	----------	-------	--------	----------

(E85 R-Series)

7307178	MOUNTING CAP – E85 R-SERIES(Must also order hose kit) (Must also order a hose kit, mounting caps uses 55mm pins)	\$644.00	24.0%	\$0.00	\$489.44
---------	---	----------	-------	--------	----------

(E55, E63)

7113657	X-Change Mounting Cap (Must also order hose kit)	\$489.00	24.0%	\$0.00	\$371.64
---------	--	----------	-------	--------	----------

Hose Kits for PCF34 and PCF64 Plate Compactors

(All Long Arm Excs and E55)

7217834	Hose Kit (Incls hoses and quick couplers)	\$222.00	24.0%	\$0.00	\$168.72
---------	---	----------	-------	--------	----------

(All Std Arm Excs) (not including E63, E85)

7217835	Hose Kit (Incls hoses and quick couplers)	\$206.00	24.0%	\$0.00	\$156.56
---------	---	----------	-------	--------	----------

(E63, E85)

7217836	Hose Kit (Incls hoses and quick couplers)	\$290.00	24.0%	\$0.00	\$220.40
---------	---	----------	-------	--------	----------

Part Number	Power Tilt Description	SLP in US\$	Discount Percent	Labor	Price
-------------	------------------------	-------------	------------------	-------	-------



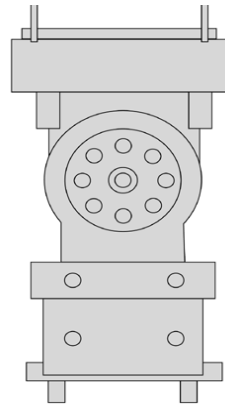

(E26, E32, E35)
7319636

PTX3

(Includes hoses & couplers)

* The Extendable Arm must be pinned in the retracted position to use hydraulic attachments.

\$4,816.00

24.0%

\$0.00

\$3,660.16

(E42, E45, E50, E55, E63)
7319637

PTX4

(Includes hoses & couplers)

\$6,387.00

24.0%

\$0.00

\$4,854.12

Part Number	Ripper Description	SLP in US\$	Discount Percent	Labor	Price
-------------	--------------------	-------------	------------------	-------	-------

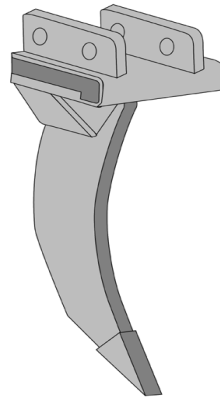

(E32, E35)
7328289

RIPPER, 35 MM PINS

(Used to penetrate and scarify frost or hard ground)

(X-Change System Required)

\$990.00

24.0%

\$0.00

\$752.40

(E42, E45, E50, E55, E60, E63)
7328290

RIPPER, 45 MM PINS

\$990.00

24.0%

\$0.00

\$752.40

(E32, E35, E42, E45, E50, E55, E60, E63) with X-Change system
7328288

RIPPER, X-CHANGE

\$1,005.00

24.0%

\$0.00

\$763.80

(E80, E85 M-Series)

7328287 RIPPER 45 MM PIN 8T \$1,350.00 24.0% \$0.00 \$1,026.00

(E85 R-Series)

7328286 RIPPER 55 MM PIN 8T \$1,330.00 24.0% \$0.00 \$1,010.80

If using a pin grabber coupler order pin kits from below:

7329828 35 MM PIN KIT Parts

7328361 45 MM PIN KIT Parts

7328360 55 MM PIN KIT Parts

Part Number	Tilt Bucket Description	SLP in US\$	Discount Percent	Labor	Price
-------------	-------------------------	-------------	------------------	-------	-------

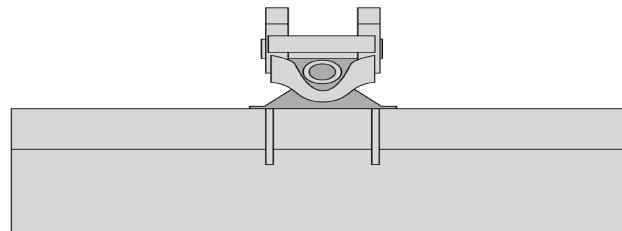

Pin-On Bucket

(E85) 7171901 48" Tilting Grade Bucket, No Teeth \$7,392.00 24.0% \$0.00 \$5,617.92

(E85R) *Not compatible with M-Series E80, E85

7325612 48" Tilting Grade Bucket, No Teeth \$7,392.00 24.0% \$0.00 \$5,617.92

Part Number	Trencher Description	SLP in US\$	Discount Percent	Labor	Price
-------------	----------------------	-------------	------------------	-------	-------

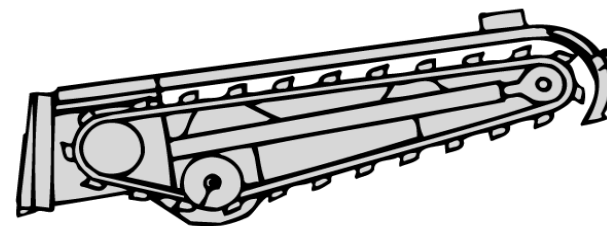

(E32, E35, E42, E45, E50, E55)

\$2,837.08

M7012	MX112 Trencher	\$3,733.00	24.0%	\$0.00
--------------	-----------------------	-------------------	--------------	---------------

(Includes X-Change mounting frame, hoses, couplers, 2' depth, no sideshift)

(Can only order one chain option per trencher model)

* The Extendable Arm must be pinned in the retracted position to use hydraulic attachments.

MX112 Chain Configuration Options (Factory Installed)

Chains are 1.654" Double Standard (DS) Anti-Back Flex (ABF)

M7012-R01-C02	2' x 4" cup teeth, Single Standard pattern	\$481.00	24.0%	\$0.00	\$365.56
M7012-R01-C01	2' x 4" Cup Teeth, Double Standard Pattern	\$587.00	24.0%	\$0.00	\$446.12
M7012-R01-C03	2' x 4" cup & carbide teeth, Double Standard pattern	\$1,073.00	24.0%	\$0.00	\$815.48



MT55
Bobcat Mini Track Loader

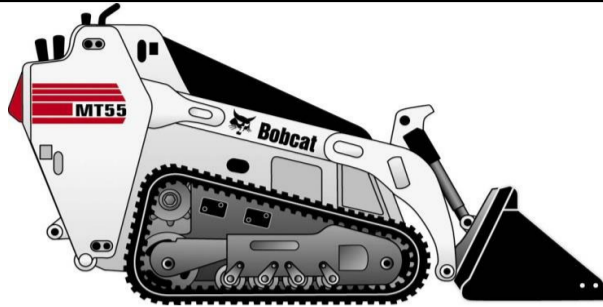

Standard Equipment

- 24.8 HP Tier 4 Diesel Engine
- Auxiliary Hydraulics
- Attachment interface; Bob-Tach or CII Common Industry Interface
- Built-in Tie Down and Crane/Lift locations
- Continuous Flow Shutoff Lever
- Hydrostatic Drive Train
- Hourmeter, Engine Temperature and Fuel Gauges, Voltmeter & Warning Lights
- Lift Arm Lockout with Manual Bypass
- Lift Arm Support
- Tilt Lockout
- Liquid-Cooled Diesel Engine
- Neutral Start Interlocks
- Parking Brake
- Reverse Travel Stop Panel
- Spark Arrestor Muffler
- Tilt Steering
- Tracked Traction System: Rubber, 7 in. wide
- Warranty: 12 Months, Unlimited Hours

Quick Specs

	<u>MT 55</u>
Rated Operating Capacity.....	550 lbs.
Engine Model.....	D902-E4B
Engine Fuel/Cooling.....	Diesel/Liquid
Horsepower.....	24.8 HP
Auxiliary Hydraulics Flow.....	12 GPM
Auxiliary PSI.....	2900 PSI
Travel Speed.....	3.5 MPH
Operating Weight.....	2,610 lbs.
Shipping Weight.....	2,395 lbs.
Width (w/out Attachment).....	35.6 in.
Length (w/out Attachment).....	93.1 in.
Ground Contact Length.....	34.0 in.
Reach at Maximum Height.....	18.2 in.
Height to Hinge Pin.....	71.3 in.

MT55
Bobcat Mini Track Loader

Part Number	Description	SLP in US \$	Discount %	Discounted Price
Mini Track Loader				
M0045	MT55 Mini Track Loader.....	\$23,022	24%	\$17,496.72

Part Number	Description	SLP in US \$	Discount %	Discounted Price
Individual Factory Options				
M0045-R09-C02	9.8" Wide Track Opyion..... Machine Width is 41.4"	\$691	24%	\$525.16

MT85
Bobcat Mini Track Loader

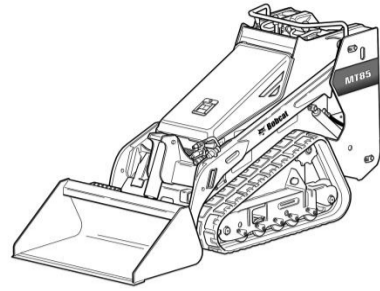

Standard Equipment

- 24.8 HP Tier 4 Diesel Engine
- Attachment interface; Bob-Tach or CII Common Industry Interface
- Auxiliary Hydraulics
- Built-in Tie Down and Crane/Lift locations
- Continuous Flow Shutoff Pedal
- Cup Colder
- Hourmeter, Engine Temperature and Fuel Gauges, Voltmeter & Warning Lights
- Hydrostatic Drive Train
- ISO Pattern Joystick Travel Controls
- Lift Arm Lockout with Manual Bypass
- Lift Arm Support
- Liquid-Cooled Diesel Engine
- Neutral Start Interlocks
- Parking Brake
- Spark Arrestor Muffler
- Storage Cubby
- Tilt Lockout
- Tracked Traction System: Rubber, 7 in. wide
- Warranty: 12 Months, Unlimited Hours

Quick Specs

	<u>MT 85</u>
Rated Operating Capacity.....	850 lbs.
Engine Model.....	D902-E4B
Engine Fuel/Cooling.....	Diesel/Liquid
Horsepower.....	24.8 HP
Auxiliary Hydraulics Flow.....	13 GPM
Auxiliary PSI.....	2901 PSI
Travel Speed - Forward.....	4.1 MPH
Travel Speed - Reverse.....	2.9 MPH
Operating Weight.....	3,103 lbs.
Shipping Weight.....	2,745 lbs.
Width (w/out Attachment).....	35.6 in.
Length (w/out Attachment).....	106.2 in.
Ground Contact Length.....	40.6 in.
Reach at Maximum Height.....	18.7 in.
Height to Hinge Pin.....	81.0 in.

MT85
Bobcat Mini Track Loader

Part Number	Description	SLP in US \$	Discount %	Discounted Price
M0113	MT85 Mini Track Loader.....	\$27,327	24%	\$20,768.52

Part Number	Description	SLP in US \$	Discount %	Discounted Price
M0113-R09-C02	9.8" Wide Track Opyion..... Machine Width is 41.4" Est. Install Time: 0.5 hr.	\$967	24%	\$734.92

MT100
Bobcat Mini Track Loader

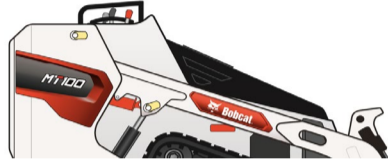

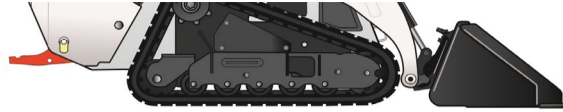

Standard Equipment

- 24.8 HP Tier 4 Diesel Engine
- Attachment interface; Bob-Tach or CII Common Industry Interface
- Auxiliary Hydraulics
- Built-in Tie Down and Crane/Lift locations
- Continuous Flow Shutoff Pedal
- Cup Colder
- Hourmeter, Engine Temperature and Fuel Gauges, Voltmeter & Warning Lights
- Hydrostatic Drive Train
- ISO Pattern Joystick Travel Controls
- Lift Arm Lockout with Manual Bypass
- Lift Arm Support
- Liquid-Cooled Diesel Engine
- Neutral Start Interlocks
- Parking Brake
- Spark Arrestor Muffler
- Storage Cubby
- Tilt Lockout
- Tracked Traction System: Rubber, 7 in. wide
- Warranty: 12 Months, Unlimited Hours

Quick Specs

	<u>MT100</u>
Rated Operating Capacity.....	1000 lbs
Engine Model.....	D902-E4B
Engine Fuel/Cooling.....	Diesel/Liquid
Horsepower.....	24.8 HP
Auxiliary Hydraulics Flow.....	12.0 GPM
Auxiliary PSI.....	2900 PSI
Travel Speed Fwd.....	4.1 MPH
Travel Speed Rev.....	2.9 MPH
Operating Weight.....	TBD
Shipping Weight.....	TBD
Width (w/out Bucket).....	35.6 in.
Length (w/ Bucket).....	106.2 in.
Ground Contact Length.....	41.4 in.
Reach @ Maximum Height.....	18.7 in.
Height to Hinge Pin.....	81.0 in.

MT100 Bobcat Mini Track Loader

Part Number	Description	Mini Track Loader	SLP in US \$	Discount %	Discounted Price
M0115	MT100 Mini Track Loader.....		\$28,967	24%	\$22,014.92

Part Number	Description	Individual Factory Options	SLP in US \$	Discount %	Discounted Price
M0115-R09-C02	9.8" Wide Track Option.....		\$967	24%	\$734.92
	Machine width is 41.4". Est. Install time: 0.5 hr.				

Part Number	Description	Dealer Installed Accessories - Order From Sales	SLP in US \$	Discount %	Discounted Price
7286202	Bobtach Interface Kit.....		\$641	24%	\$487.16
	Est. Install Time: 0.5 hr.				
7286203	Common Industry Interface Kit (CII).....		\$641	24%	\$487.16



Part Number	Adapter Plate Description	SLP in US\$	Discount Percent	Labor	Price
-------------	---------------------------	-------------	------------------	-------	-------

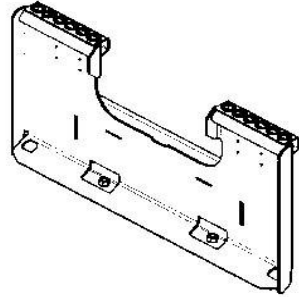

(MT50, MT52, MT55, MT85, MT100)

7100695	ADAPTER PLATE	\$513.00	24.0%	\$0.00	\$389.88
---------	----------------------	----------	-------	--------	----------

Installs on competitive attachment for use with Bobcat MT50 and MT52

Part Number	Angle Brooms Description	SLP in US\$	Discount Percent	Labor	Price
-------------	--------------------------	-------------	------------------	-------	-------

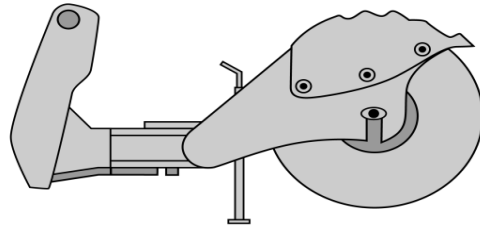

(MT50, MT52, MT55, MT85, MT100) (S70)(L23,L28)

6907000	48" Angle Broom	\$3,470.00	24.0%	\$0.00	\$2,637.20
---------	------------------------	------------	-------	--------	------------

(Manual Angle, 3-Positions: 30° Right, Left and Straight)

On MT85 must choose Bobtach interface

Part	Augers	SLP in US\$	Discount	Labor	Price
------	--------	-------------	----------	-------	-------

Number	Description	Percent			
--------	-------------	---------	--	--	--



(MT50, MT52, MT55, MT85, MT100)

6808799	Model 10 Auger Drive Unit (Must also order Mounting Frame and Bit) (Must order mounting frame, light duty bit and swing stop kit when installing on MT50 and MT52)	\$1,453.00	24.0%	\$0.00	\$1,104.28
---------	--	------------	-------	--------	------------

(S70)(MT50-MT55, MT85, MT100)

6812946	AUGER 10 BOB-TACH MOUNTING FRAME (Includes Mounting Hardware) Swing Stop Kit may be needed which limits side to side swing of auger bit	\$486.00	24.0%	\$0.00	\$369.36
---------	---	----------	-------	--------	----------

(MT85, MT100)

7272933	AUGER 10 MTG BRACKET CII (Includes Mounting Hardware)	\$486.00	24.0%	\$0.00	\$369.36
---------	---	----------	-------	--------	----------

Auger Drive & Bit Recommendations

Model 10 Augers—Recommended bit size 6, 9”, 12”, 15”, 16”, 18”

Light Duty, Standard Duty, Heavy Duty and Rock Bits are Available.

Auger bit combinations should be used as a guideline. Recommendations are based upon average digging conditions.

Part Number	Backhoe Description	SLP in US\$	Discount Percent	Labor	Price
-------------	---------------------	-------------	------------------	-------	-------

(MT50, MT52, MT55)

7101456	M06 Backhoe	\$7,123.00	24.0%	\$0.00	\$5,413.48
---------	--------------------	------------	-------	--------	------------

(Must also order Auxiliary Hydraulics Mode Switch, bucket and Mounting Kit

7101552	Backhoe Mounting Kit	\$176.00	24.0%	\$180.00	\$313.76
	(Required when ordering M06 Backhoe - to be installed on MT 55)				

Part Number	Backhoe Buckets Description	SLP in US\$	Discount Percent	Labor	Price
--------------------	---------------------------------------	--------------------	-------------------------	--------------	--------------

(M06 Pin-on Style)

6715495	9" Trenching Bucket, 2 Bolt-On Teeth	\$432.00	24.0%	\$0.00	\$328.32
6715496	12" Trenching Bucket, 3 Bolt-On Teeth	\$479.00	24.0%	\$0.00	\$364.04

Part Number	Boring Unit Description	SLP in US\$	Discount Percent	Labor	Price
--------------------	-----------------------------------	--------------------	-------------------------	--------------	--------------

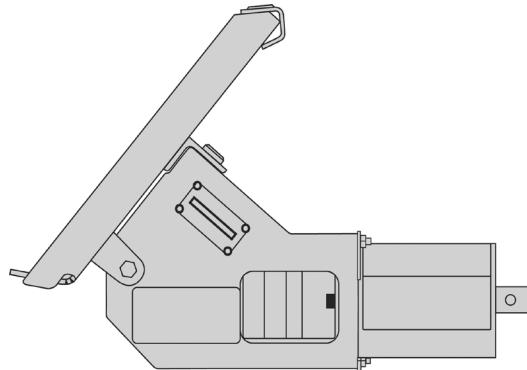

(MT50, MT52, MT55, MT85, MT100) (S70)(L23,L28)

7110098	Boring Unit	\$2,412.00	24.0%	\$0.00	\$1,833.12
	(Includes drive unit and guide tool)				

Part Number	Breaker, Hydraulic Description	SLP in US\$	Discount Percent	Labor	Price
--------------------	--	--------------------	-------------------------	--------------	--------------

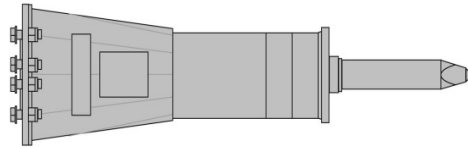

(MT50, MT52, MT55, MT85, MT100) (S70)(L23,L28)

7113419	HB680 Breaker (Includes Nail Point, fixing cap bolts, cradle, isolation mount, gauge tool, retainer clip and hose protector) (Must also order Loader Mounting Frame and Hose Kit) (Special Applications Kit must be used when operating a Hydraulic Breaker) (When installing on MT50, must also order Shutdown Kit, p/n 6735945)	\$4,563.00	24.0%	\$0.00	\$3,467.88
---------	---	-------------------	--------------	---------------	-------------------

Mounting Frames –HB680

7113736	BOBTACH Loader Mounting Frame (Must also order a hose kit, P/N 6727411)	\$649.00	24.0%	\$0.00	\$493.24
7272954	CII Loader Mounting Frame - MT55, MT85, MT100 (Must also order a hose kit, P/N 6727411)	\$666.00	24.0%	\$0.00	\$506.16
7150181	Loader X-Change Mounting Frame (Uses X-Change pin-through design) (Must also order Breaker X-Change Mounting Cap p/n 7113656. This allows breaker with X-Change Mounting Cap to be installed on loader) (Must also order a hose kit, P/N 6727411)	\$953.00	24.0%	\$0.00	\$724.28
7113656	X-Change Mounting Cap	\$474.00	24.0%	\$0.00	\$360.24

Accessories – HB680

6727411	Hose Kit (Includes hoses and quick couplers)	\$186.00	24.0%	\$0.00	\$141.36
---------	--	-----------------	--------------	---------------	-----------------

Part Number	NB140 Breaker, Nitrogen Description	SLP in US\$	Discount Percent	Labor	Price
-------------	-------------------------------------	-------------	------------------	-------	-------

(MT50, MT52, MT55, MT85, MT100) (S70)(L23,L28)

7355666 NB140 BREAKER **\$3,579.00 24.0% \$0.00 \$2,720.04**
 (Includes Nail Point & fixing cap bolts) (Must also order Loader Mounting Frame and Hose Kit)
 (Special Applications Kit must be used when operating a Hydraulic Breaker
 (When installing on MT50, must also order Shutdown Kit, p/n 6735945)

Mounting Frames –NB140

7113736 BOB-TACH LOADER MOUNTING FRAME **\$649.00 24.0% \$0.00 \$493.24**
 (Must also order a hose kit, P/N 6727411)

7272954 Breaker Frame CII, MT85, MT100 **\$666.00 24.0% \$0.00 \$506.16**
 (Must also order a hose kit, P/N 6727411)

7150181 Loader X-Change Mounting Frame **\$953.00 24.0% \$0.00 \$724.28**
 (Uses X-Change pin-through design) (Must also order Breaker X-Change Mounting Cap
 p/n 7113656. This allows breaker with X-Change Mounting Cap to be installed on loader)
 (Must also order a hose kit, P/N 6727411)

7113656 X-Change Mounting Cap **\$474.00 24.0% \$0.00 \$360.24**

Accessories – NB140

6727411 Hose Kit **\$186.00 24.0% \$0.00 \$141.36**

Part Number	Buckets Description	SLP in US\$	Discount Percent	Labor	Price
-------------	---------------------	-------------	------------------	-------	-------

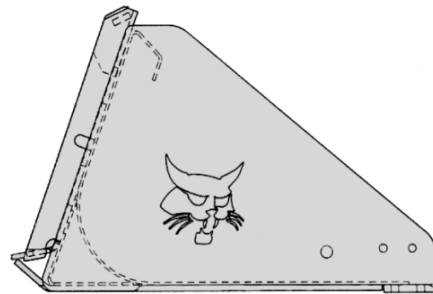

(MT50, MT52, MT55, MT85, MT100)(L23,L28)
6731520 36" Constr./Ind. Bucket ♦ **\$555.00 24.0% \$0.00 \$421.80**
 (Not approved for use with 32" Utility Grapple, P/N 6728117)

7117432 36" Dirt Bucket ♦ **\$529.00 24.0% \$0.00 \$402.04**
 (Not approved for use with 32" Utility Grapple, P/N 6728117)

7117433	44" Dirt Bucket ♦	\$561.00	24.0%	\$0.00	\$426.36
7114488	36" General Purpose Bucket ♦ (For use with 32" Utility Grapple, P/N 7125370)	\$560.00	24.0%	\$0.00	\$425.60
7272912	CII - 36" General Purpose Bucket ♦ (MT55, MT85, MT1010)	\$560.00	24.0%	\$0.00	\$425.60
7114581	44" General Purpose Bucket ♦ (For use with 32" Utility Grapple, P/N 7125370)	\$592.00	24.0%	\$0.00	\$449.92
(L23,L28)(MT 85, MT100)(S70)					
7117432	36" DIRT BUCKET	\$529.00	24.0%	\$0.00	\$402.04
7117433	44" DIRT BUCKET	\$561.00	24.0%	\$0.00	\$426.36
7114488	36" General Purpose Bucket ♦	\$560.00	24.0%	\$0.00	\$425.60
7114581	44" General Purpose Bucket ♦	\$592.00	24.0%	\$0.00	\$449.92
7272919	CII - 44" General Purpose Bucket ♦ (MT85, MT100)	\$592.00	24.0%	\$0.00	\$449.92
7114583	50" General Purpose Bucket	\$618.00	24.0%	\$0.00	\$469.68

♦ Buckets have holes predrilled to accept bolt-on cutting edges or bolt-on teeth.

Part Number	Digger Description	SLP in US\$	Discount Percent	Labor	Price
--------------------	---------------------------	--------------------	-------------------------	--------------	--------------

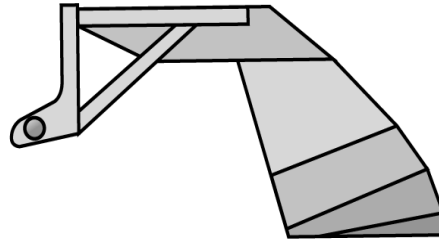

(MT50, MT52, MT55, MT85, MT100) (S70)(L23,L28)					
7100915	12S Digger	\$834.00	24.0%	\$0.00	\$633.84

Part Number	Dozer Blade Description	SLP in US\$	Discount Percent	Labor	Price
-------------	-------------------------	-------------	------------------	-------	-------

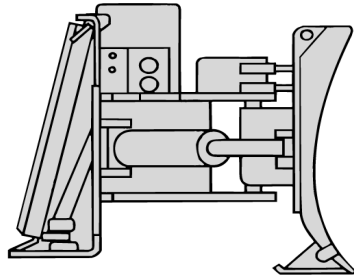

(MT50, MT52, MT55, MT85, MT100) (S70)(L23,L28)

7196165	54" Utility Blade (with hydraulic angle) (To be used as either a Snow Blade or a Dozer Blade)	\$1,753.00	24.0%	\$0.00	\$1,332.28
---------	--	------------	-------	--------	------------

Part Number	Forks, Utility Description	SLP in US\$	Discount Percent	Labor	Price
-------------	----------------------------	-------------	------------------	-------	-------

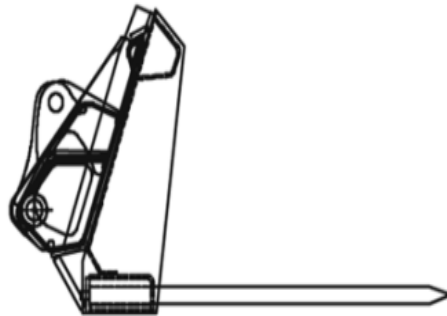

(MT50, MT52, MT55, MT85, MT100) (S70)(L23,L28)

6727904	36" Utility fork, with 5 Teeth (Use with Farm/Utility grapple P/N 6728117) (Additional Forks (p/n 6717622) may be ordered).	\$861.00	24.0%	\$0.00	\$654.36
---------	--	----------	-------	--------	----------

Part Number	Grapple, Farm/Utility Description	SLP in US\$	Discount Percent	Labor	Price
-------------	-----------------------------------	-------------	------------------	-------	-------

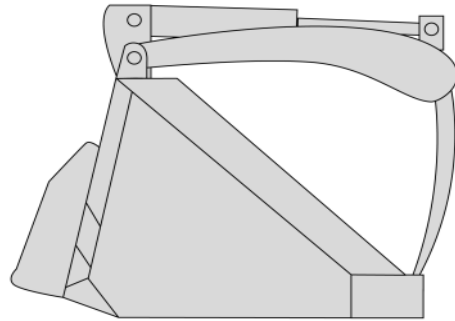

Farm Grapple with Bucket

Farm Grapple with Forks

(MT50, MT52, MT55, MT85, MT100) (S70)(L23,L28)

6728117	Grapple, 32" Utility (Fits Current 36", 48" & 54" Utility Forks and 36" & 44" Utility Buckets) <i>(Price includes \$360 for installation)</i>	\$1,241.00	24.0%	\$360.00	\$1,303.16
7125370	Grapple, 32" (Fits Current 36" – 50" General Purpose buckets) (If bucket is equipped with a 6 hole step, must order a replacement 4 hole step, P/N 7103163) <i>(Price includes \$360 for installation)</i>	\$1,229.00	24.0%	\$360.00	\$1,294.04
7135737	36" Industrial Bucket Grapple (Bolt-On Cutting Edge included)	\$1,938.00	24.0%	\$0.00	\$1,472.88

**It is recommended that a port relief be installed for use with grapples.
Installation instructions are included in the Operation Manual.**

Optional Open/Close Restrictor is available to slow down the open/close functions of the combination bucket.

Part	Grapple, Root	SLP in US\$	Discount	Labor	Price
------	---------------	-------------	----------	-------	-------

Number	Description	Percent
--------	-------------	---------

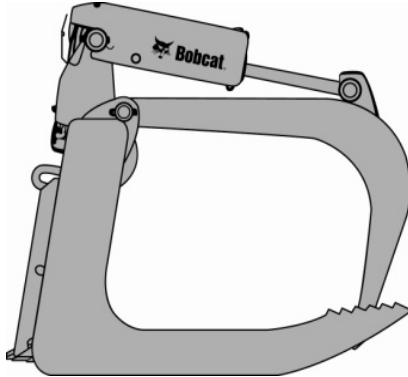

(MT52, MT55, MT85, MT100) (S70)(L23,L28)
7134179 36" Root Grapple

\$1,994.00 24.0% \$0.00 \$1,515.44

It is recommended that a port relief be installed for use with grapples.
Installation instructions are included in the Operation Manual.

Optional Open/Close Restrictor is available to slow down the open/close functions of the combination bucket.

Part Number	Landplane Description	SLP in US\$	Discount Percent	Labor	Price
-------------	-----------------------	-------------	------------------	-------	-------

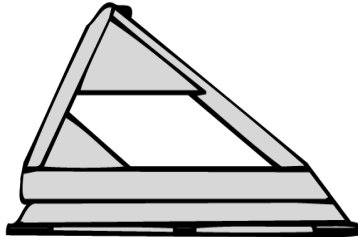

(MT50, MT52, MT55, MT85, MT100) (S70)(L23,L28)
6907173 48" Deluxe Landplane Leveling Attachment

\$1,267.00 24.0% \$0.00 \$962.92

(Includes expanded metal grate, scarifier assembly, teeth and respective hardware)

Part Number	Pallet Forks Description	SLP in US\$	Discount Percent	Labor	Price
-------------	--------------------------	-------------	------------------	-------	-------

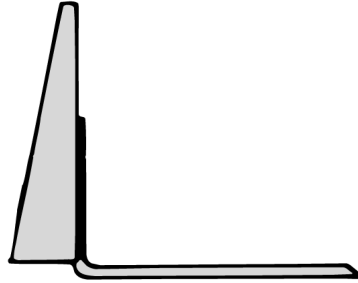

(MT50, MT52, MT55, MT85, MT100) (S70)(L23,L28)

6809716	BOBTACH Pallet Fork Frame, less teeth	\$402.00	24.0%	\$0.00	\$305.52
7276448	Common Industry Interface - Pallet Fork Frame, less teeth (MT85, MT100)	\$402.00	24.0%	\$0.00	\$305.52
6540184	36" Pallet Fork Teeth, Set of 2	\$274.00	24.0%	\$0.00	\$208.24

Part Number	Snow Blade Description	SLP in US\$	Discount Percent	Labor	Price
-------------	------------------------	-------------	------------------	-------	-------

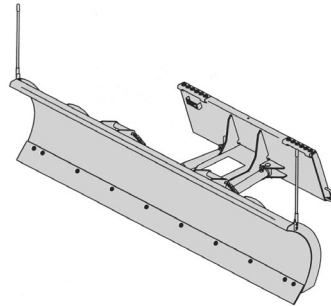

(MT50, MT52, MT55, MT85, MT100) (S70)

7196165	54" Utility Blade (with hydraulic angle) (To be used as either a Snow Blade or a Dozer Blade)	\$1,753.00	24.0%	\$0.00	\$1,332.28
---------	--	------------	-------	--------	------------

Part Number	Snowblower SB150 Description	SLP in US\$	Discount Percent	Labor	Price
-------------	------------------------------	-------------	------------------	-------	-------

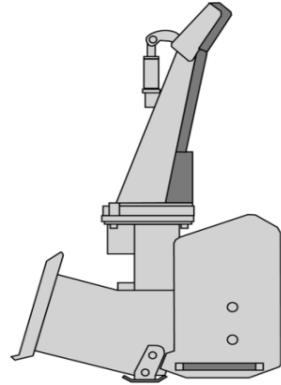

(MT52, MT55, MT85, MT100)

M7007	SB150 x 36" (Loader must be equipped with a Bobcat 14-Pin Attachment Control Kit) (Snowblower includes hydraulic motor package)	\$4,625.00	24.0%	\$0.00	\$3,515.00
-------	--	------------	-------	--------	------------

(MT52, MT55, MT85, MT100)

M7008	SB150 x 48" (Loader must be equipped with a Bobcat 14-Pin Attachment Control Kit) (Snowblower includes hydraulic motor package)	\$4,780.00	24.0%	\$0.00	\$3,632.80
-------	--	------------	-------	--------	------------

Part Number	Soil Conditioner Description	SLP in US\$	Discount Percent	Labor	Price
-------------	------------------------------	-------------	------------------	-------	-------

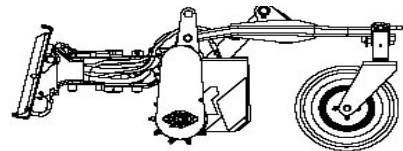

(MT50, MT52, MT55, MT85, MT100)

6958310	48" Soil Conditioner, Manual Angle	\$6,671.00	24.0%	\$0.00	\$5,069.96
---------	---	------------	-------	--------	------------

Part Number	Stump Grinder Description	SLP in US\$	Discount Percent	Labor	Price
-------------	---------------------------	-------------	------------------	-------	-------

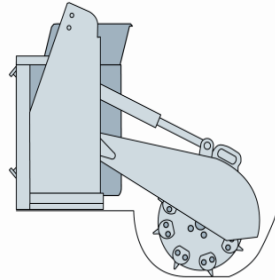

(MT50, MT52, MT55, MT85, MT100)

7100641	SG30 Stump Grinder (Loader must be equipped with a 14-Pin Attachment Control Kit)	\$5,275.00	24.0%	\$0.00	\$4,009.00
---------	--	------------	-------	--------	------------

Part Number	Sweeper Description	SLP in US\$	Discount Percent	Labor	Price
-------------	---------------------	-------------	------------------	-------	-------

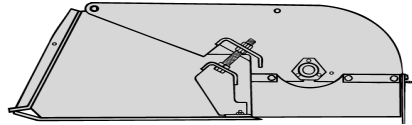

(MT55, MT85, MT100) (S70)

7138898	44" Sweeper	\$3,388.00	24.0%	\$0.00	\$2,574.88
---------	-------------	------------	-------	--------	------------

Part Number	Tiller Description	SLP in US\$	Discount Percent	Labor	Price
-------------	--------------------	-------------	------------------	-------	-------

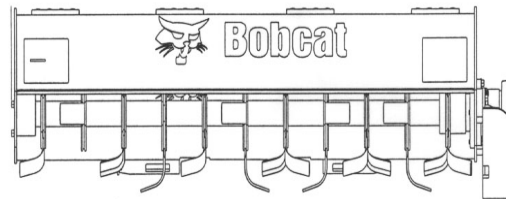

(MT50, MT52, MT55, MT85, MT100)

7196028	40" Tiller	\$4,272.00	24.0%	\$0.00	\$3,246.72
---------	------------	------------	-------	--------	------------

Part Number	Trencher Description	SLP in US\$	Discount Percent	Labor	Price
-------------	----------------------	-------------	------------------	-------	-------

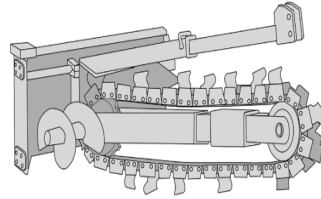

Part Number	LT112 Trencher Description	SLP in US\$	Discount Percent	Labor	Price
-------------	----------------------------	-------------	------------------	-------	-------

(MT50, MT52, MT55, MT85, MT100) (S70)

M7011	LT112 Trencher (Includes mounting frame, hoses, couplers, 2' depth, manual sideshift, 4" trench cleaner) (Can only order one factory installed chain option per trencher model)	\$3,659.00	24.0%	\$0.00	\$2,780.84
-------	---	------------	-------	--------	------------

2' Chain Options are 1.654" Double Standard (DS) Anti-Back Flex (ABF)

M7011-R01-C02	2' x 4" cup teeth, Single Standard pattern	\$481.00	24.0%	\$0.00	\$365.56
M7011-R01-C01	2' x 4" Cup Teeth, Double Standard Pattern	\$587.00	24.0%	\$0.00	\$446.12
M7011-R01-C03	2' x 4" cup & carbide teeth, Double Standard pattern	\$1,073.00	24.0%	\$0.00	\$815.48
M7011-R01-C05	2' x 4" Shark/Cup teeth, Double Standard pattern	\$713.00	24.0%	\$0.00	\$541.88
M7011-R01-C06	2' x 6" Shark/Cup teeth, Double Standard pattern	\$898.00	24.0%	\$0.00	\$682.48

Part Number	LT113 Trencher Description	SLP in US\$	Discount Percent	Labor	Price
-------------	----------------------------	-------------	------------------	-------	-------

(MT50, MT52, MT55, MT85, MT100) (S70)

M7014	LT113 Trencher - BOBTACH Mounted (Includes mounting frame, hoses, couplers, 3' depth, manual sideshift, 4" trench cleaner) (Can only order one factory installed chain option per trencher model)	\$3,893.00	24.0%	\$0.00	\$2,958.68
-------	---	------------	-------	--------	------------

M7014-R01-C02	3' x 4" Cup Teeth, Single Standard Pattern	\$465.00	24.0%	\$0.00	\$353.40
M7014-R01-C04	3' x 6" Cup Teeth, Single Standard Pattern	\$496.00	24.0%	\$0.00	\$376.96
M7014-R01-C01	3' x 4" Cup Teeth, Double Standard Pattern	\$529.00	24.0%	\$0.00	\$402.04
M7014-R01-C03	3' x 4" Cup & Carbide Teeth, Double Standard Pattern	\$1,083.00	24.0%	\$0.00	\$823.08
M7014-R01-C06	3' x 4" Shark/Cup Teeth, Double Standard Pattern	\$872.00	24.0%	\$0.00	\$662.72
M7014-R01-C07	3' x 6" Shark/Cup Teeth, Double Standard Pattern	\$1,088.00	24.0%	\$0.00	\$826.88

(MT85, MT100)

M7040	LT113 Trencher - Common Industry Interface	\$3,893.00	24.0%	\$0.00	\$2,958.68
	(Includes mounting frame, hoses, couplers, 3' depth, manual sideshift, 4" trench cleaner)				
	(Can only order one factory installed chain option per trencher model)				
	<i>3' Chain Options are 1.654" Double Standard (DS) Anti-Back Flex (ABF)</i>				

M7040-R01-C02	3' x 4" Cup Teeth, Single Standard Pattern	\$465.00	24.0%	\$0.00	\$353.40
M7040-R01-C04	3' x 6" Cup Teeth, Single Standard Pattern	\$496.00	24.0%	\$0.00	\$376.96
M7040-R01-C01	3' x 4" Cup Teeth, Double Standard Pattern	\$529.00	24.0%	\$0.00	\$402.04
M7040-R01-C03	3' x 4" Cup & Carbide Teeth, Double Standard Pattern	\$1,083.00	24.0%	\$0.00	\$823.08
M7040-R01-C06	3' x 4" Shark/Cup Teeth, Double Standard Pattern	\$872.00	24.0%	\$0.00	\$662.72
M7040-R01-C07	3' x 6" Shark/Cup Teeth, Double Standard Pattern	\$1,088.00	24.0%	\$0.00	\$826.88

Part Number	Vibratory Plow Description	SLP in US\$	Discount Percent	Labor	Price
-------------	----------------------------	-------------	------------------	-------	-------

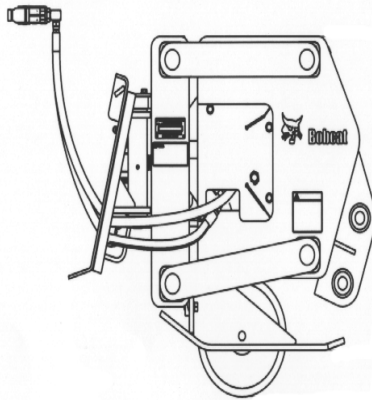

(MT50, MT52, MT55, MT85, MT100)

7100484	VP12 Vibratory Plow (Includes blade mounting pins) (Must also order blade)	\$8,677.00	24.0%	\$0.00	\$6,594.52
7100491	3/8" Blade, 6-12" depth with 1" Clevis	\$206.00	24.0%	\$0.00	\$156.56
7100493	3/8" Blade, 12-18" depth with 1" Clevis (Recommended for soft/loose soils only)	\$222.00	24.0%	\$0.00	\$168.72
7100495	1/2" Chute Blade, 6-12" depth	\$349.00	24.0%	\$0.00	\$265.24
7100497	1/2" Chute Blade, 12-18" depth (Recommended for soft/loose soils only)	\$375.00	24.0%	\$0.00	\$285.00



Part Number	5600 G-Series Description	SLP in US\$	Discount Percent	Labor Charges	Price
M1221	5600 Turbo Utility Work Machine (Tier 4)	\$53,404.00	15.0%	\$ -	\$45,393.40



Part Number	Factory Installed Options Description	SLP in US\$	Discount Percent	PDI & Delivery:	Price
<i>Individual Options</i>					
M1221-R08-C02	Attachment Control, 7 Pin	\$236.00	15.0%	\$ -	\$200.60
M1221-R02-C03	Cab Enclosure with Heater & Air Conditioning Includes doors, floor mats, cab foam, heater and air conditioning unit, three-piece headliner with radio pocket, location for speakers, and storage behind seats for a clip board, owner's manual, etc.	\$4,864.00	15.0%	\$ -	\$4,134.40
M1221-P01-C01	Deluxe Road Package Must also order Cab Enclosure with Heater and Air Conditioning; Includes back-up alarm, turn signals, flashers, tail lights, brake lights, rear view mirror, side mirrors, horn, rear work light, and headlights <i>Allows Work Machine to meet most regulations for driving on local roadways. Check with local DMV to confirm all requirements for off-highway machinery on your local roads. Toolcat machines are not "automobiles" and thus do not need to be licensed to drive on local roads, but usually require lighting and mirrors included in this package .</i>	\$2,322.00	15.0%	\$ -	\$1,973.70
M1221-R07-C02	Heavy Duty Battery	\$97.00	15.0%	\$ -	\$82.45
M1221-R03-C02	High Flow Package Includes high flow valve, larger auxiliary hoses, and high flow switch in cab; Provides 27.9 GPM for attachment operation; Must also order 7-Pin Attachment Control	\$1,736.00	15.0%	\$ -	\$1,475.60
M1221-A01-C05	Interior Trim Insulation for left and right side panels of center console	\$205.00	15.0%	\$ -	\$174.25
M1221-R06-C02	Keyless Ignition System	\$336.00	15.0%	\$ -	\$285.60
M1221-R12-C02	Power Bobtach	\$1,099.00	15.0%	\$ -	\$934.15
M1221-R15-C02	Radio Features Aux mini jack for MP-3, Weatherproof design, NOAA Weatherband, 6 AM and 5 FM Presets Time and Date, Job Clock, Backlit Display, 3.5 mm headphone jack, 12 volt DC Power Outlet.	\$533.00	15.0%	\$ -	\$453.05
M1221-R16-C02	Traction Control Senses wheel speed variation during limited traction. Applies braking to increase torque to wheels in traction. Includes switch in cab for system deactivation	\$545.00	15.0%	\$ -	\$463.25

Part Number	Factory Installed Tire Options Description	SLP in US\$	Discount Percent	PDI & Delivery:	Price
	<i>Set of 4 Tires– In Place of Base Equipment</i>				
M1221-R05-C04	29 x 10.5, 8 PR, Trac Tires Work Machine Width – 60"	\$546.00	15.0%	\$ -	\$464.10
M1221-R05-C05	29 x 12.5, 6 PR, Turf Tires Work Machine Width – 64"; Includes wide fenders	\$786.00	15.0%	\$ -	\$668.10

Part Number	5610 G-Series Description	SLP in US\$	Discount Percent	PDI & Delivery:	Price
M1223	5610 Turbo Utility Work Machine – Deluxe Version (Tier 4)	\$67,554.00	15.0%	\$ -	\$57,420.90

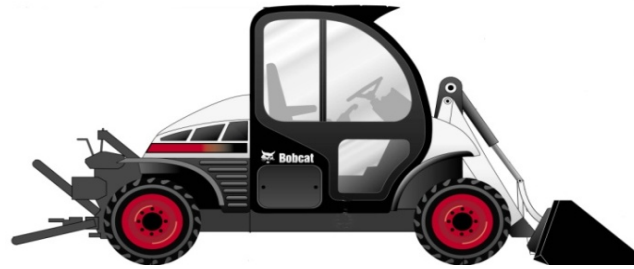

Part Number	Factory Installed Tire Options Description	SLP in US\$	Discount Percent	Price
	<i>Set of 4 Tires– In Place of Base Equipment</i>			
M1223-R05-C04	29 x 10.5, 8 PR, Trac Tires Work Machine Width – 60"	\$546.00	15.0%	\$464.10
M1223-R05-C05	29 x 12.5, 6 PR, Turf Tires Work Machine Width – 64"; Includes wide fenders	\$786.00	15.0%	\$668.10



Part Number	Angle Brooms Description	SLP in US\$	Discount Percent	Labor	Price
-------------	--------------------------	-------------	------------------	-------	-------

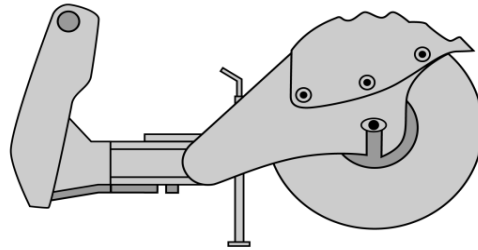

(5600, 5610)

7337703

68" Angle Broom

(Work Machine must be equipped with a 7-Pin Attachment Control Kit)
(A 14-Pin T-Harness Kit is required when used on work machine equipped with a 14-Pin Attachment Control Kit)

\$5,613.00 24.0% \$0.00 \$4,265.88

(5600, 5600H, 5610, 5610H)

7337715

84" Angle Broom

(Work Machine must be equipped with a 7-Pin Attachment Control Kit)
(A 14-Pin T-Harness Kit is required when used on work machine equipped with a 14-Pin Attachment Control Kit)

\$6,114.00 24.0% \$0.00 \$4,646.64

Part Number	Augers Description	SLP in US\$	Discount Percent	Labor	Price
-------------	--------------------	-------------	------------------	-------	-------

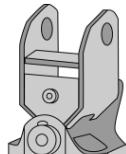

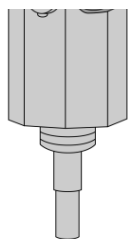

(5600, 5610) 6809442	Model 15C Auger Drive Unit (Must also order Mounting Frame and Bit) (Auger drive unit is shipped with a 7/8" round bit retention pin, if used in conjunction with a hex bit a 5/8" Pin Kit P/N 6809733 is required.)	\$1,781.00	24.0%	\$0.00	\$1,353.56
7145345	Model 15H Hex Shaft Auger Drive Unit (Must also order Mounting Frame and Bit)	\$1,781.00	24.0%	\$0.00	\$1,353.56
(5600H, 5610H) 6809445	Model 30C Auger Drive Unit (Must also order Mounting Frame and Bit) (Auger drive unit is shipped with a 7/8" round bit retention pin, if used in conjunction with a hex bit a 5/8" Pin Kit P/N 6809733 is required.)	\$2,328.00	24.0%	\$0.00	\$1,769.28
7138264	Model 30H Hex Shaft Auger Drive Unit (Must also order Mounting Frame and Bit)	\$2,328.00	24.0%	\$0.00	\$1,769.28
6812980	Mounting Frame, (Includes Mounting Hardware)	\$412.00	24.0%	\$0.00	\$313.12

Auger Drive & Bit Recommendations

Model 10 Augers—Recommended bit size 6", 9", 12", 15", 16", 18"

Model 15C and 30C Augers—Recommended bit size 6", 9", 12", 15", 18", 24", 30", 36"

Model 15H and 30H Augers—Recommended bit size 6", 9", 12", 15", 18", 24", 30", 36"

Light Duty, Standard Duty, Heavy Duty and Rock Bits are Available.

Part Number	Bale Fork Description	SLP in US\$	Discount Percent	Labor	Price
-------------	-----------------------	-------------	------------------	-------	-------

See Pallet Forks

Part Number	Box Blade Description	SLP in US\$	Discount Percent	Labor	Price
-------------	-----------------------	-------------	------------------	-------	-------

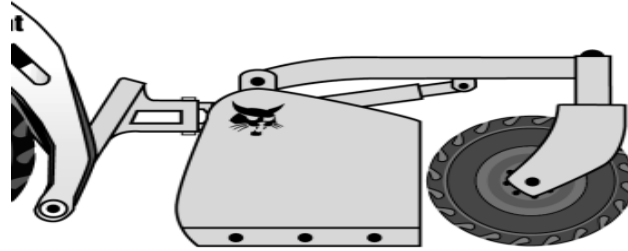

(5600, 5610)

6906574

84" Box Blade

(Used for rough grading and landscaping)

\$4,287.00

24.0%

\$0.00

\$3,258.12

Part Number	Brushcat Rotary Cutter Description	SLP in US\$	Discount Percent	Labor	Price
-------------	------------------------------------	-------------	------------------	-------	-------

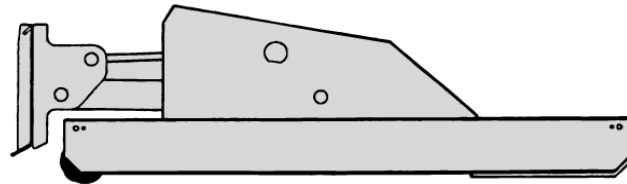

(5600, 5610)

7234049

66" Brushcat Rotary Cutter, Standard Flow (RC66)

(Not approved for A-Series or B-Series) (Approved for use with SN A00211001 & above, 5600 SN A00311001 & above, 5600 s/n A0W111001, & above, 5600 SN A94Y11001 & above, 5610 A7Y711001 & above and 5610 SN APFB11001 & above)

\$6,400.00

24.0%

\$0.00

\$4,864.00

(5600H, 5610H)

7233014 **66" Brushcat Rotary Cutter, High Flow (RC66HF)** **\$7,180.00** **24.0%** **\$0.00** **\$5,456.80**
 (Not approved for A-Series or B-Series) (Approved for use with 5600 s/n A00311001 & Above,
 5600 s/n A0W111001, 5600 SN A94Y11001 & Above, 5610 SN A7Y7111001 & above and 5610, APFB11001 & Above)

(5600, 5610)
7218087 **72" Brushcat Rotary Cutter, Standard Flow (RC72)** **\$6,722.00** **24.0%** **\$0.00** **\$5,108.72**
 (Not approved for A-Series or B-Series) (Approved for use with SN A00211001 & above, 5600 SN A00311001 &
 above, 5600 s/n A0W111001, & above, 5600 SN A94Y11001 & above, 5610 A7Y711001 & above and
 5610 SN APFB11001 & above)

(5600H, 5610H)
7233002 **72" Brushcat Rotary Cutter, High Flow (RC72HF)** **\$7,363.00** **24.0%** **\$0.00** **\$5,595.88**
 (Not approved for A-Series or B-Series) (Approved for use with 5600 s/n A00311001 & Above,
 5600 s/n A0W111001, 5600 SN A94Y11001 & Above, 5610 SN A7Y7111001 & above and 5610, APFB11001 & Above)

Part Number	Buckets Description	SLP in US\$	Discount Percent	Labor	Price
--------------------	----------------------------	--------------------	-------------------------	--------------	--------------

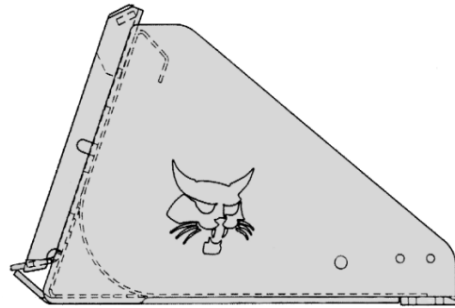

(5600, 5610)

7272771	68" Standard Duty Bucket ♦	\$735.00	24.0%	\$0.00	\$558.60
7272768	74" Standard Duty Bucket ♦	\$782.00	24.0%	\$0.00	\$594.32
7272678	62" Heavy Duty Bucket ♦	\$938.00	24.0%	\$0.00	\$712.88
7272679	68" Heavy Duty Bucket ♦	\$1,035.00	24.0%	\$0.00	\$786.60

(5600, 5610)

7279100	68" Light Material Bucket	\$1,182.00	24.0%	\$0.00	\$898.32
7279101	74" Light Material Bucket	\$1,251.00	24.0%	\$0.00	\$950.76
7279102	80" Light Material Bucket	\$1,373.00	24.0%	\$0.00	\$1,043.48

(Not approved for A-Series or B-Series) (Approved for use with s/n A00211001 & above, 5600 SN A00311001 & above, 5600 s/n A00311001 & above, 5600 s/n A0W111001 & above, 5600 SN A94Y11001 & above, and 5610 A7Y711001 & above, and 5610, SN APFB11001 & above)

Part Number	Chipper Description	SLP in US\$	Discount Percent	Labor	Price
-------------	---------------------	-------------	------------------	-------	-------

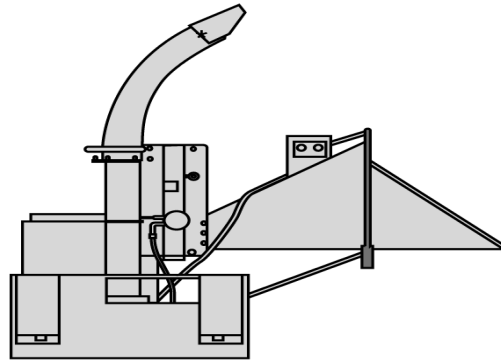

(5600, 5610)

6719129	5A Chipper	\$10,854.00	24.0%	\$0.00	\$8,249.04
---------	-------------------	--------------------	--------------	---------------	-------------------

(Work Machine must be equipped with a 7-Pin Attachment Control Kit)
 (Work Machines serial number 520512159 and below require version 27 or newer software to be installed on machine.)

(5600H, 5610H)

7117662	8B Chipper	\$13,657.00	24.0%	\$0.00	\$10,379.32
---------	-------------------	--------------------	--------------	---------------	--------------------

(Work machine must be equipped with High Flow and 7-Pin Attachment Control Kit)
 (Approved for use with 5600 s/n 424711001 & above, 5600, SN A0W111001 and above and and 5610 A7Y&11001 & above, APFB11001 and above)

Part	Combination Bucket	SLP in US\$	Discount	Labor	Price
------	--------------------	-------------	----------	-------	-------

Number	Description	Percent			
--------	-------------	---------	--	--	--

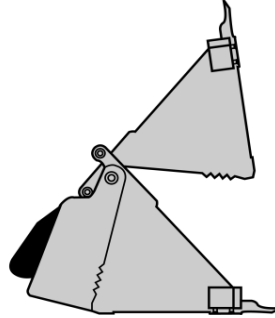

(5600, 5610) 7167310	62" Combination Bucket (Approved for use with 5600 s/n A00211001 & above, 5600 s/n A00311001 & above, 5600 s/n A0W111001 & above and 5610 A7Y711001 & above) (Bolt-on Teeth are available)	\$3,210.00	24.0%	\$0.00	\$2,439.60
-------------------------	--	------------	-------	--------	------------

Combination Buckets are not approved for use with the Tilt-Tatch.

Part Number	Dozer Blade Description	SLP in US\$	Discount Percent	Labor	Price
-------------	-------------------------	-------------	------------------	-------	-------

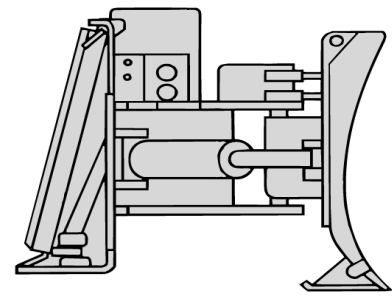

(5600, 5610) 6905884	80" Dozer Blade, 6-WAY (Work Machine must be equipped with a 7-Pin Attachment Control Kit) (A 14-Pin T-Harness Kit is required when used on work machine equipped with a	\$5,123.00	24.0%	\$0.00	\$3,893.48
-------------------------	---	------------	-------	--------	------------

14-Pin Attachment Control Kit)

Part Number	Dumping Hopper Description	SLP in US\$	Discount Percent	Labor	Price
-------------	----------------------------	-------------	------------------	-------	-------

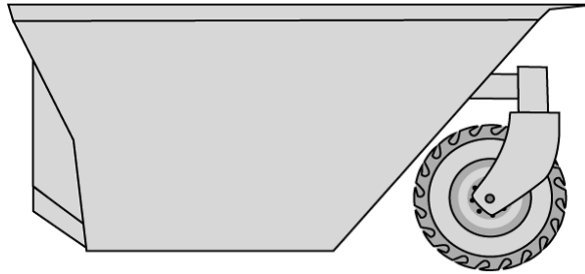

(5600, 5610)

6727275

Model 10 Dumping Hopper

(Approved for use with 5600 s/n A00211001 & above, 5600 s/n A00311001 & above, 5600 s/n A0W111001 & above, and 5610 A7Y711001)

(Must also order mounting frame bracket p/n 6729483)

(Includes 8.5 x 12 Bobcat Heavy Duty Tire. Tire is not installed on Dumping Hopper.)

\$3,148.00

24.0%

\$0.00

\$2,392.48

Part Number	Flail Cutter Description	SLP in US\$	Discount Percent	Labor	Price
-------------	--------------------------	-------------	------------------	-------	-------

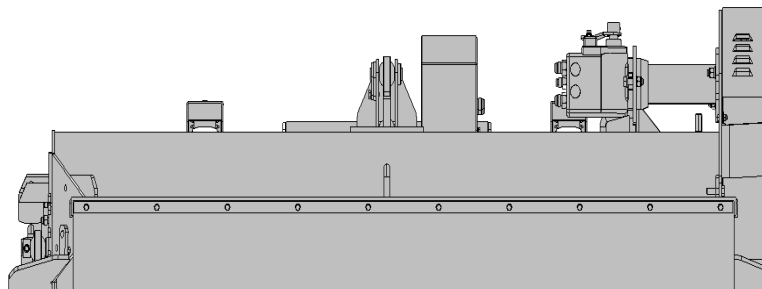



(5600, 5600H, 5610, 5610H)

7101894 FC200 Flail Cutter \$12,686.00 24.0% \$0.00 \$9,641.36

Part Number	Grader Description	SLP in US\$	Discount Percent	Labor	Price
-------------	--------------------	-------------	------------------	-------	-------

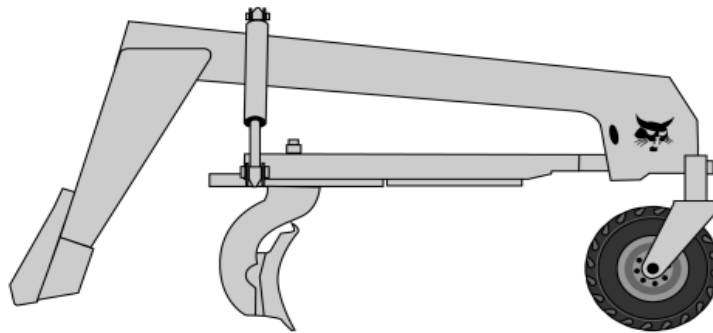

(5600, 5610)

6906480 Grader \$9,623.00 24.0% \$0.00 \$7,313.48

(Work Machine must be equipped with a 7-Pin Attachment Control Kit)
 (A 14-Pin T-Harness Kit is required when used on work machine equipped with a 14-Pin Attachment Control Kit)

Part Number	Grapple, Industrial Description	SLP in US\$	Discount Percent	Labor	Price
-------------	---------------------------------	-------------	------------------	-------	-------

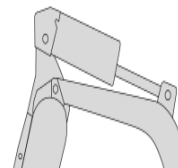
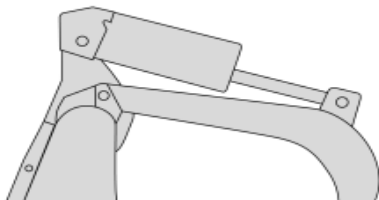



Industrial Bucket Grapple

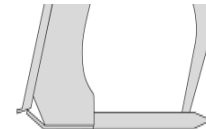

Industrial Fork Grapple

(5600, 5610)

7168342	62" Industrial Bucket Grapple (Bolt-On Cutting Edge included)	\$3,463.00	24.0%	\$0.00	\$2,631.88
7168340	68" Industrial Bucket Grapple (Bolt-On Cutting Edge included)	\$3,601.00	24.0%	\$0.00	\$2,736.76
7168344	66" Industrial Fork Grapple, with 7 teeth	\$4,162.00	24.0%	\$0.00	\$3,163.12

Part Number	Grapple, Utility Description	SLP in US\$	Discount Percent	Labor	Price
--------------------	-------------------------------------	--------------------	-------------------------	--------------	--------------

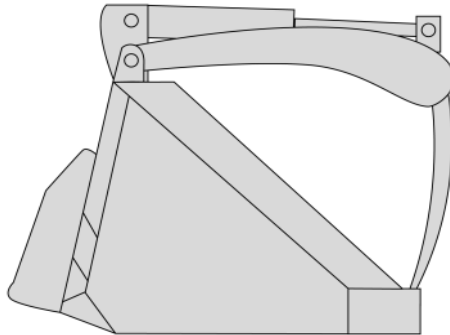

Farm Grapple with Bucket

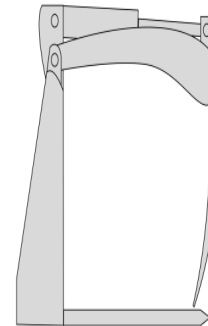

Farm Grapple with Forks

(5600, 5610)

7176977	Grapple, 55" Utility – C/I (Fits 60 – 72" Utility Forks) (Must also order Grapple stop kit, p/n 7120201 or 6818369)	\$1,635.00	24.0%	\$270.00	\$1,512.60
----------------	--	-------------------	--------------	-----------------	-------------------

(Price includes \$270 for installation)

(5600, 5610)

7176783

Grapple, 55" Utility - GP

(Fits 62", 68" and 74" **General Purpose** buckets)

(Must also order Grapple stop kit, p/n 7120201 or 6818369)

(Price includes \$270 for installation)

\$1,615.00

24.0%

\$270.00

\$1,497.40

Part Number	Landplane Description	SLP in US\$	Discount Percent	Labor	Price
-------------	-----------------------	-------------	------------------	-------	-------

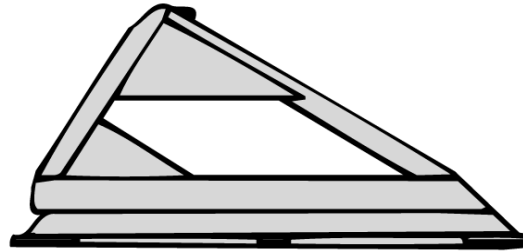

(5600, 5610)

6906150

72" Deluxe Landplane Leveling Attachment

(Includes expanded metal grate, scarifier assembly, teeth and respective hardware)

\$2,223.00

24.0%

\$0.00

\$1,689.48

Part Number	Landscape Rake Description	SLP in US\$	Discount Percent	Labor	Price
-------------	----------------------------	-------------	------------------	-------	-------

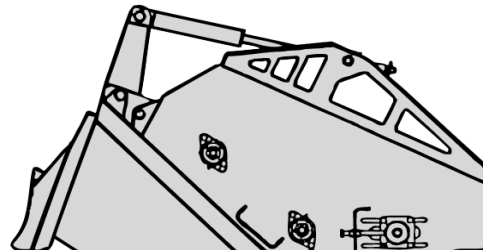



(5600, 5610)

6709107

5B Landscape Rake

\$7,757.00

24.0%

\$0.00

\$5,895.32

(Not approved for A-Series or B-Series)

(Approved for use with 5600 s/n A00211001 & above, 5600 s/n A00311001 & above,
5600 s/n A0W111001 & above and 5610 A7Y711001 & above)

Part Number	Mower, Finish Description	SLP in US\$	Discount Percent	Labor	Price
-------------	---------------------------	-------------	------------------	-------	-------

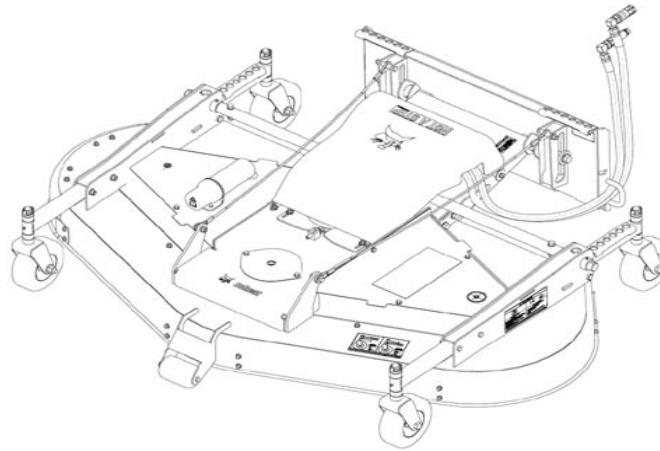

(5600, 5610)

7144850

72" Mower

\$5,680.00

24.0%

\$0.00

\$4,316.80

(5600, 5610)

7143993

90" Mower

\$6,215.00

24.0%

\$0.00

\$4,723.40

Part Number	Pallet Forks, Hydraulic Description	SLP in US\$	Discount Percent	Labor	Price
-------------	-------------------------------------	-------------	------------------	-------	-------



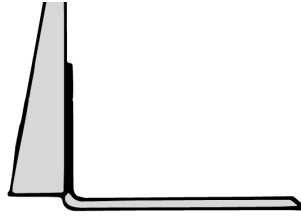

(5600, 5610)

6905425

48" Hydraulic Pallet Fork

(Includes back frame and 2 hydraulically adjustable 48" teeth)

\$3,014.00

24.0%

\$0.00

\$2,290.64

Part Number	Pallet Forks Description	SLP in US\$	Discount Percent	Labor	Price
-------------	--------------------------	-------------	------------------	-------	-------

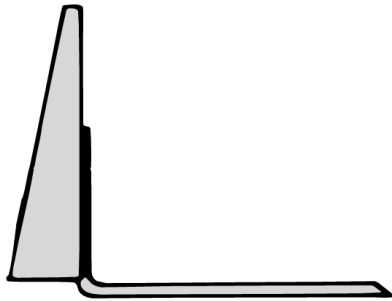

Standard Pallet Fork Teeth and Frame

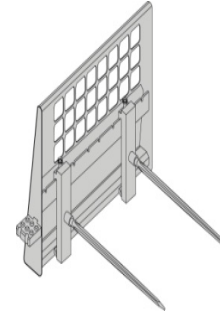

Bale Forks and Frame

(5600, 5610)

6712927

Pallet Fork Frame, less teeth

\$437.00

24.0%

\$0.00

\$332.12

6815781

Bale Forks

Bale Forks, Set of 2

\$682.00

24.0%

\$0.00

\$518.32

Pallet fork Teeth

6540184

36" Pallet fork Teeth, set of 2

\$274.00

24.0%

\$0.00

\$208.24

6540183

42" Pallet fork Teeth, set of 2

\$292.00

24.0%

\$0.00

\$221.92

6540182

48" Pallet fork Teeth, set of 2

\$299.00

24.0%

\$0.00

\$227.24

Part Number	Rock Bucket Description	SLP in US\$	Discount Percent	Labor	Price
-------------	-------------------------	-------------	------------------	-------	-------

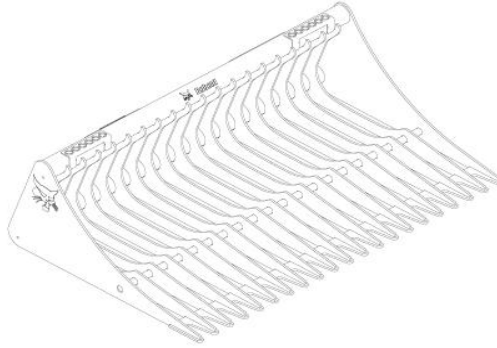

(5600, 5610) 7185941	62" Rock Bucket	\$1,490.00	24.0%	\$0.00	\$1,132.40
(5600, 5610) 7185943	68" Rock Bucket	\$1,558.00	24.0%	\$0.00	\$1,184.08

Part Number	Sand/Salt Spreader Description	SLP in US\$	Discount Percent	Labor	Price
-------------	--------------------------------	-------------	------------------	-------	-------

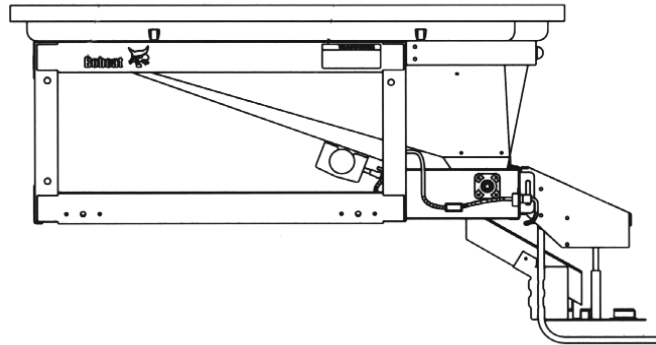

(5600

7101567	Sand/Salt Spreader (Includes controller, wire harness, vibrator and all necessary mounting hardware) <i>(Price includes \$450 for installation)</i>	\$4,932.00	24.0%	\$450.00	\$4,198.32
----------------	--	-------------------	--------------	-----------------	-------------------

Part Number	Scraper Description	SLP in US\$	Discount Percent	Labor	Price
-------------	---------------------	-------------	------------------	-------	-------

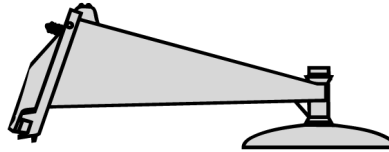

(5600, 5610)					
6675211	Scraper	\$1,194.00	24.0%	\$0.00	\$907.44

Part Number	Seeder Description	SLP in US\$	Discount Percent	Labor	Price
-------------	--------------------	-------------	------------------	-------	-------

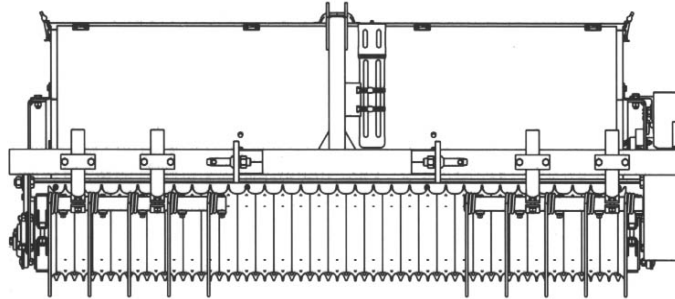

(5600, 5610)					
7167712	Seeder, 72", 3PT Mounting (Must also order Bob-Tach adapter if used on front of Work Machine equipped with a Bob-Tach)	\$7,096.00	24.0%	\$0.00	\$5,392.96

Part	Factory Installed Options - Seeder	SLP in US\$	Discount	Labor	Price
------	------------------------------------	-------------	----------	-------	-------

Number	Description	Percent			
--------	-------------	---------	--	--	--

7167758	Bob-Tach Adapter (Allows Seeder to mount on Bob-Tach equipped machines)	\$702.00	24.0%	\$0.00	\$533.52
---------	---	----------	-------	--------	----------

Part Number	Snow Blade Description	SLP in US\$	Discount Percent	Labor	Price
-------------	------------------------	-------------	------------------	-------	-------

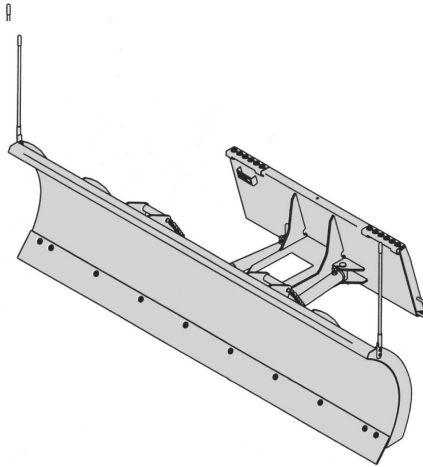

(5600, 5610) 6905156	72" Snow Blade (with hydraulic angle)	\$2,365.00	24.0%	\$0.00	\$1,797.40
-------------------------	--	------------	-------	--------	------------

(5600, 5610) 6716836	84" Snow Blade (with hydraulic angle)	\$2,524.00	24.0%	\$0.00	\$1,918.24
-------------------------	--	------------	-------	--------	------------

(5600, 5610) 6716838	96" Snow Blade (with hydraulic angle)	\$2,735.00	24.0%	\$0.00	\$2,078.60
-------------------------	--	------------	-------	--------	------------

(5600, 5610) 7207861	86" Snow Blade – Heavy Duty (with hydraulic angle)	\$3,923.00	24.0%	\$0.00	\$2,981.48
-------------------------	---	------------	-------	--------	------------

(5600, 5610)

7207862	96" Snow Blade – Heavy Duty (with hydraulic angle)	\$4,156.00	24.0%	\$0.00	\$3,158.56
---------	--	------------	-------	--------	------------

Part Number	Snow Pusher Description	SLP in US\$	Discount Percent	Labor	Price
-------------	-------------------------	-------------	------------------	-------	-------

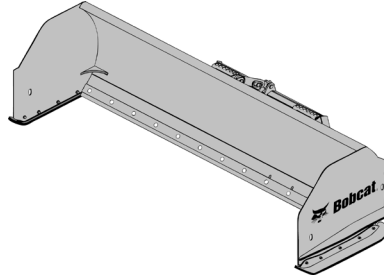

(5600, 5610) 7113767	Snow Pusher, 8'	\$3,269.00	24.0%	\$0.00	\$2,484.44
-------------------------	-----------------	------------	-------	--------	------------

Part Number	Snow V-Blade Description	SLP in US\$	Discount Percent	Labor	Price
-------------	--------------------------	-------------	------------------	-------	-------



Blade in "V" Configuration

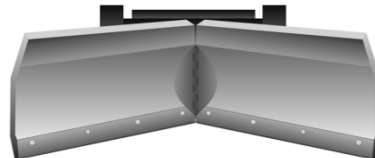

Blade in "Scoop" Configuration

Blade in "Angled" Configuration

(5600, 5610) 7104861	60" Snow V-Blade (Work Machine must be equipped with a 7-Pin Attachment Control Kit) Blade is equipped with fingertip 7-Pin Control. Adjustable blade width from 53-60 inches.	\$4,172.00	24.0%	\$0.00	\$3,170.72
-------------------------	---	------------	-------	--------	------------

(5600, 5610) 6958576	72" Snow V-Blade (Work Machine must be equipped with a 7-Pin Attachment Control Kit) (A 14-Pin T-Harness Kit is required when used on work machine equipped with a	\$4,383.00	24.0%	\$0.00	\$3,331.08
-------------------------	---	------------	-------	--------	------------

14-Pin Attachment Control Kit)

(5600, 5610)

6958577

84" Snow V-Blade

\$4,594.00

24.0%

\$0.00

\$3,491.44

(Work Machine must be equipped with a 7-Pin Attachment Control Kit)

(A 14-Pin T-Harness Kit is required when used on work machine equipped with a 14-Pin Attachment Control Kit)

(5600, 5610)

6958578

96" Snow V-Blade

\$4,805.00

24.0%

\$0.00

\$3,651.80

(Work Machine must be equipped with a 7-Pin Attachment Control Kit)

(A 14-Pin T-Harness Kit is required when used on work machine equipped with a 14-Pin Attachment Control Kit)

Part Number	Snowblower Description	SLP in US\$	Discount Percent	Labor	Price
--------------------	-------------------------------	--------------------	-------------------------	--------------	--------------

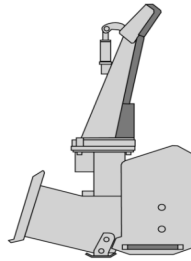

***Must order a hydraulic motor package with the SB200 & SB240 Snowblowers
Work Machine must be equipped with a 7-pin Attachment Control Kit.***

(5600, 5600H, 5610, 5610H)

M7001

SB200 x 60" Snowblower

\$4,692.00

24.0%

\$0.00

\$3,565.92

M7001-R01-C02

6.2 Hydraulic Motor Package
(5600, 5610)

\$1,125.00

24.0%

\$0.00

\$855.00

M7001-R01-C04

9.6 Hydraulic Motor Package

\$1,257.00

24.0%

\$0.00

\$955.32

(5600H, 5610H)

(5600, 5600H, 5610, 5610H)

M7002	SB200 x 66" Snowblower	\$4,839.00	24.0%	\$0.00	\$3,677.64
M7002-R01-C02	6.2 Hydraulic Motor Package (5600H, 5610H)	\$1,125.00	24.0%	\$0.00	\$855.00
M7002-R01-C04	9.6 Hydraulic Motor Package (5600H, 5610H)	\$1,257.00	24.0%	\$0.00	\$955.32

(5600, 5600H, 5610, 5610H)

M7003	SB200 x 72" Snowblower	\$4,998.00	24.0%	\$0.00	\$3,798.48
M7003-R01-C02	6.2 Hydraulic Motor Package (5600H, 5610H)	\$1,125.00	24.0%	\$0.00	\$855.00
M7003-R01-C04	9.6 Hydraulic Motor Package (5600H, 5610H)	\$1,257.00	24.0%	\$0.00	\$955.32

Part Number	SB240 Snowblower Description	SLP in US\$	Discount Percent	Labor	Price
--------------------	-------------------------------------	--------------------	-------------------------	--------------	--------------

*Must order a hydraulic motor package with the SB200 & SB240 Snowblowers
Work Machine must be equipped with a 7-pin Attachment Control Kit.*

(5600H, 5610H)

M7005	SB240 x 72" Snowblower	\$6,472.00	24.0%	\$0.00	\$4,918.72
M7005-R01-C04	9.6 Hydraulic Motor Package (5600H, 5610H)	\$1,257.00	24.0%	\$0.00	\$955.32

Part Number	Accessories Description	SLP in US\$	Discount Percent	Labor	Price
--------------------	--------------------------------	--------------------	-------------------------	--------------	--------------

6958978	Truck Loading Chute	\$1,622.00	24.0%	\$270.00	\$1,502.72
----------------	----------------------------	-------------------	--------------	-----------------	-------------------

(For SB240 Snowblowers, will not fit SB200) (For use with high flow work machine only)

(Includes deflector control, support mount and hoses)

(Price includes \$270 for installation)

Part Number	Sod Layer Description	SLP in US\$	Discount Percent	Labor	Price
-------------	-----------------------	-------------	------------------	-------	-------

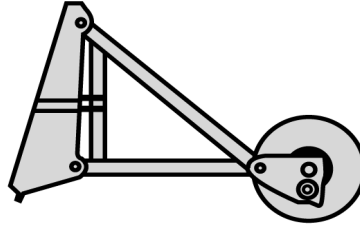

(5600, 5610)

6906783

Sod Layer

(Not approved for A-Series or B-Series) (Approved for use with 5600 s/n A00211001 & above, 5600 s/n A00311001 & above, 5600 s/n A0W111001 & above and 5610 A7Y711001 & above)

\$3,928.00

24.0%

\$0.00

\$2,985.28

Part Number	Soil Conditioner Description	SLP in US\$	Discount Percent	Labor	Price
-------------	------------------------------	-------------	------------------	-------	-------

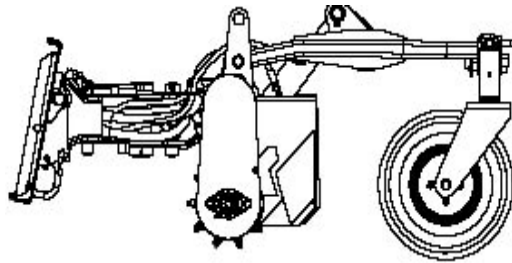

(5600, 5600H, 5610, 5610H)

6906513

72" Soil Conditioner, Manual Angle

\$8,614.00

24.0%

\$0.00

\$6,546.64

7135945

72" Soil Conditioner, Hydraulic Angle and Depth

(Loader must be equipped with an Attachment Control Kit)

\$9,360.00

24.0%

\$0.00

\$7,113.60

7135946	84" Soil Conditioner, Hydraulic Angle (Loader must be equipped with an Attachment Control Kit)	\$9,899.00	24.0%	\$0.00	\$7,523.24
(5600H, 5610H) 7135944	72" Soil Conditioner, High Flow Hydraulic Angle and Depth (Loader must be equipped with an Attachment Control Kit)	\$9,684.00	24.0%	\$0.00	\$7,359.84
7135947	84" Soil Conditioner, High Flow Hydraulic Angle and Depth (Loader must be equipped with an Attachment Control Kit)	\$10,330.00	24.0%	\$0.00	\$7,850.80

Part Number	Spreader Description	SLP in US\$	Discount Percent	Labor	Price
-------------	----------------------	-------------	------------------	-------	-------

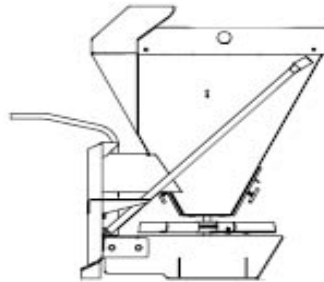

(5600, 5610) 7157284	HS8 Spreader	\$3,628.00	24.0%	\$0.00	\$2,757.28
-------------------------	---------------------	------------	-------	--------	------------

Part Number	Stump Grinder Description	SLP in US\$	Discount Percent	Labor	Price
-------------	---------------------------	-------------	------------------	-------	-------

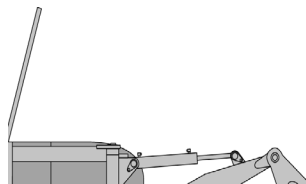

(5600, 5600H, 5610, 5610H)

6808034

SG60 Stump Grinder

(Work Machine must be equipped with a 7-Pin Attachment Control Kit)

(A 14-Pin T-Harness Kit is required when used on work machine equipped with a 14-Pin Attachment Control Kit)

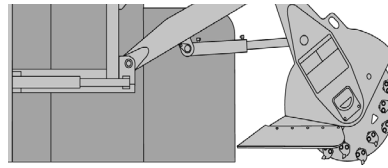

\$9,292.00

24.0%

\$0.00

\$7,061.92

Part Number	Sweeper Description	SLP in US\$	Discount Percent	Labor	Price
-------------	---------------------	-------------	------------------	-------	-------

(5600, 5610)

7138870

54" Sweeper

(Not approved for A-Series or B-Series) (Approved for use with 5600 s/n A00211001 & above, 5600 s/n A00311001 & above, 5600 s/n A0W111001 & above, and 5610 A7Y711001 & above)

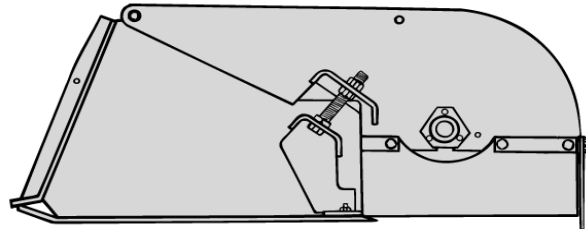

\$3,697.00

24.0%

\$0.00

\$2,809.72

(5600, 5610)

6707144

60" Sweeper

(Not approved for A-Series or B-Series) (Approved for use with 5600 s/n A00211001 & above, 5600 s/n A00311001 & above, 5600 s/n A0W111001 & above, and 610 A7Y711001 & above)

\$4,012.00

24.0%

\$0.00

\$3,049.12

Part Number	Accessories Description	SLP in US\$	Discount Percent	Labor	Price
-------------	-------------------------	-------------	------------------	-------	-------

6714219	Gutter Brush (Add-on for 60" Sweeper) (Includes hoses, couplers, steel bristles, mounting frame, hardware and control valve) <i>(Price includes \$270 for installation)</i>	\$1,416.00	24.0%	\$270.00	\$1,346.16
---------	---	------------	-------	----------	------------

Part Number	Three Point Hitch Adapter Description	SLP in US\$	Discount Percent	Labor	Price
-------------	---------------------------------------	-------------	------------------	-------	-------



Category I and II Hitch

(5600, 5610) 7110394	THREE-POINT HITCH ADAPTER, CATEGORY "I AND II" (Quick-tach connection to Three-Point Hitch implements to convert to Bob-Tach™) (Includes 2" receiver for moving trailers)	\$971.00	24.0%	\$0.00	\$737.96
-------------------------	--	----------	-------	--------	----------

Part Number	Tiller Description	SLP in US\$	Discount Percent	Labor	Price
-------------	--------------------	-------------	------------------	-------	-------

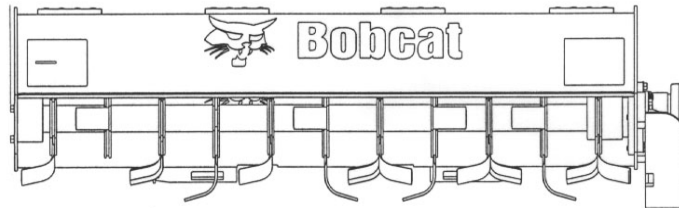

(5600, 5600H, 5610, 5610H) 7104371	62" Rotary Tiller	\$4,899.00	24.0%	\$0.00	\$3,723.24
---------------------------------------	--------------------------	------------	-------	--------	------------

(5600*, 5600H, 5610, 5610H)

7102125	76" Rotary Tiller (*Not approved on A-Series 5600, s/n prefix 5205))	\$5,956.00	24.0%	\$0.00	\$4,526.56
---------	--	------------	-------	--------	------------

Part Number	Tilt Tach Description	SLP in US\$	Discount Percent	Labor	Price
-------------	-----------------------	-------------	------------------	-------	-------

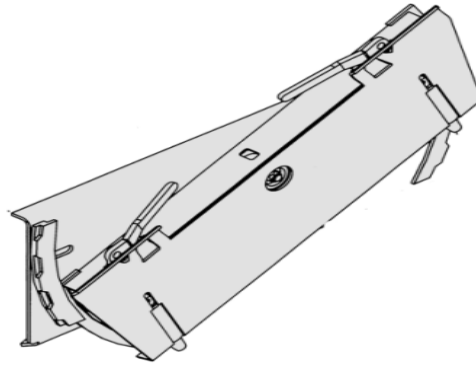

(5600, 5610)

7101600	Tilt-Tatch (Interface between the work machine's Bob-Tach and non-hydraulic attachments)	\$2,461.00	24.0%	\$0.00	\$1,870.36
---------	--	------------	-------	--------	------------

Use of Tilt-Tatch will reduce Operating Capacity and Tip Load by approximately 20%.

See the Tilt-Tatch Operator's Manual for New Load Ratings.

Tilt-Tatch can be used with non-hydraulic attachments only.

Part Number	Trencher Description	SLP in US\$	Discount Percent	Labor	Price
-------------	----------------------	-------------	------------------	-------	-------

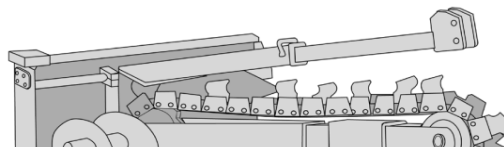

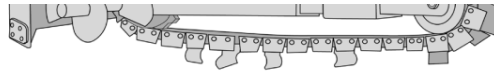

(5600, 5610)

M7013	LT213 Trencher (Includes 3' depth, manual sideshift, trench cleaner) (Can only order one chain option per trencher model)	\$3,918.00	24.0%	\$0.00	\$2,977.68
--------------	--	-------------------	--------------	---------------	-------------------

Chains are 1.654" Double Standard (DS) Anti-Back Flex (ABF)

M7013-R01-C02	3' x 4" Cup Teeth, Single Standard Pattern	\$465.00	24.0%	\$0.00	\$353.40
M7013-R01-C04	3' x 6" Cup Teeth, Single Standard Pattern	\$496.00	24.0%	\$0.00	\$376.96
M7013-R01-C01	3' x 4" Cup Teeth, Double Standard Pattern	\$529.00	24.0%	\$0.00	\$402.04
M7013-R01-C03	3' x 4" Cup & Carbide Teeth, Double Standard Pattern	\$1,083.00	24.0%	\$0.00	\$823.08
M7013-R01-C06	3' x 4" Shark/Carbide Teeth, Double Standard Pattern	\$872.00	24.0%	\$0.00	\$662.72
M7013-R01-C07	3' x 6" Shark/Carbide Teeth, Double Standard Pattern	\$1,014.00	24.0%	\$0.00	\$770.64

Part Number	Utility Forks Description	SLP in US\$	Discount Percent	Labor	Price
-------------	---------------------------	-------------	------------------	-------	-------

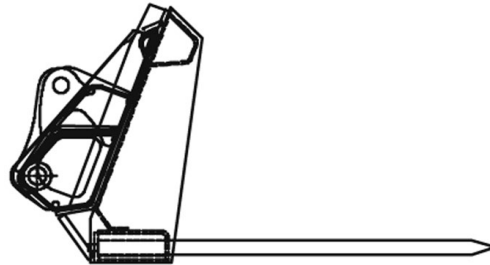

(5600, 5610)

6725178	60" Utility fork, with 8 Teeth (Use with Farm/Utility grapple P/N 7102176)	\$1,114.00	24.0%	\$0.00	\$846.64
----------------	--	-------------------	--------------	---------------	-----------------

(5600, 5610)

6725179	66" Utility fork, with 9 Teeth (Use with Farm/Utility grapple P/N 7102176)	\$1,304.00	24.0%	\$0.00	\$991.04
----------------	--	-------------------	--------------	---------------	-----------------

(5600, 5610)

6725180

72" Utility fork, with 10 Teeth

(Use with Farm/Utility grapple P/N 7102176)

\$1,373.00

24.0%

\$0.00

\$1,043.48



CT1021/CT1025
Compact Tractor



Standard Equipment

- | | |
|--|---|
| Breaks, Wet Multi Disc | Lights: Headlights, Tail Lights, Brake lights, Hazard |
| Cupholder | - Flashers, and Turn Signals |
| Draw Bar, Fixed | Mid PTO |
| Electric Key Shutoff | Parking Break |
| Four Wheel Drive | PTO Shield |
| Glow Plug Engine Pre-Heat | Rear Differential Lock |
| Horn | Rear PTO |
| Hydraulic Three-Point Lift Position Control System | ROPS: Two-Post, Foldable* |
| Hydrostatic Power Steering | Safety Interlock System |
| Instrumentation: Hourmeter, Tachometer, Engine | Three-Point Hitch, Category 1 |
| - Temperature, Fuel Gauge, and Warning Lights | Tires: Bobcat Industrial Tires |
| Light Rod - Turnbuckle | - 18 x 8.5-10 - Front; 26 x 12-12 - Rear |
| | Vinyl Seat, w/ Retractable Seat Belt |

* **Roll Over Protective Structure (ROPS)** - Meets Requirements of SAE-J1194 and OSHA 29 CFR Part 1928 Subpart C

Quick Specs

	<u>CT1021</u>	<u>CT1025</u>
Engine - Tier III Compliant.....	S773L-F21	S773L
Engine Fuel/Cooling.....	Diesel/Liquid	Diesel/Liquid
Gross Horsepower.....	21 HP	24.5 HP
Engine Displacement.....	69 cu. in.	69 cu. in.
PTO Horsepower.....	18.7 HP	19.4 HP
PTO RPM.....	540	540
Mid-PTO RPM (optional).....	2200	2200
Alternator Capacity.....	50 Amp	50 Amp
Travel Speed (Forward).....	10.3 MPH	10.3 MPH
Travel Speed (Reverse).....	7.0 MPH	7.0 MPH
Operating Weight.....	1485 lbs.	1485 lbs
Height - Top of ROPS.....	88 in.	88 in.
Transmission.....	Hydrostatic	Hydrostatic
Width.....	46.5 in.	46.5 in.
Length w/ Three-Point Hitch.....	92.1 in.	92.1 in.
Wheelbase.....	55.1 in.	55.1 in.
Minimum Ground Clearance.....	6.4 in.	6.4 in.
Inside Turning Radius.....	98.4 in	98.4 in
Fuel Tank Capacity.....	6.7 gal.	6.7 gal.
3-Point Hitch Lift Capacity (24 in. behind lift point with loader).....	700 lbs. *	700 lbs. *
Hydraulic Pump Flow.....	6.5 GPM	6.5 GPM
Implement Flow.....	4.6 GPM	4.6 GPM
Steering Flow.....	1.8 GPM	1.8 GPM

CT1021/CT1025
Compact Tractor

* With front end loader installed (used as front ballast)

Part Number	Description	Compact Utility Tractor	SLP in US \$	Discount %	Discounted Price
M1601	CT1021HST Compact Tractor.....		\$11,527	20.0%	\$9,221.60
M1602	CT1025HST Compact Tractor.....		\$12,922	20.0%	\$10,337.60

Part Number	Description	Factory Installed Options	SLP in US \$	Discount %	Discounted Price
-------------	-------------	---------------------------	--------------	------------	------------------

Tires

Set of 4 Tires in Place of Base Equipment

M_-R02-C01	Bobcat Ag: 18 x 8.5 - 10, Front; 26 x 12 - 12, Rear..... Machine Width xx in.		\$0	20.0%	\$0.00
M_-R02-C03	Bobcat Turf: 18 x 8.5 - 10, Front; 26 x 12 - 12, Rear..... Machine Width xx in.		\$0	20.0%	\$0.00

Note:

Front End Loader - Bob-Tach

Includes quick attach front-end loader, hose kit, bucket level indicator, grill guard, mounting kit, joystick an valve Bob-Tach and 48" Bob-Tach bucket. (For maximum lift capacity, equip with rear ballast box)

M_-A01-C01	FL6 Factory Installed..... Front end loader is factory installed. (Reference page 19 for freight and assembly charges, freight and assembly changes for factory or dealer installed.		\$2,780	20.0%	\$2,224.00
M_-A01-C02	FL6 Dealer Installed..... Front end loader arrives with the tractor and is installed at the dealership. (Reference page 19 for freight and assembly charges, freight and assembly changes for factory or dealer installed.		\$2,780	20.0%	\$2,224.00

CT2025/CT2035/CT2040

Compact Tractor



Standard Equipment

Breaks, Wet Multi Disc	Lights: Headlights, Tail Lights, Brake lights, Hazard
Cupholder	- Flashers, and Turn Signals
Draw Bar, Adjustable	Loader Joystick & Valve
Electric Key Shutoff	Parking Break
Floor Mat	PTO Shield
Four Wheel Drive	Rear Differential Lock
Fuel Heater (excluded CT2025)	Rear PTO
Glow Plug Engine Pre-Heat	ROPS: Two-Post, Foldable*
Horn	Safety Interlock System
Hydraulic Three-Point Lift Position Control System	Three-Point Hitch, Category 1
Hydrostatic Power Steering	Tires: Bobcat Industrial Tires
Instrumentation: Hourmeter, Tachometer, Engine	- 27 x 8.5-15, Front; 15-19, Rear
- Temperature, Fuel Gauge, and Warning Lights	Vinyl Suspension Seat, w/ Retractable Seat Belt
Lift Rod - Turnbuckle	

* **Roll Over Protective Structure (ROPS) - Meets Requirements of SAE-J1194 and OSHA 29 CFR Part 1928 Subpart C**

Quick Specs

	CT2025	CT2035	CT1045
Engine - (CT2025 Tier III)(CT2035/2040 Tier IV Compliant).....	#N/A	#N/A	#N/A
Engine Fuel/Cooling.....	Diesel/Liquid	Diesel/Liquid	Diesel/Liquid
Gross Horsepower.....	24.5 HP	34.9 HP	34.9 HP
Engine Displacement.....	100.5 cu. in.	111.4 cu. in.	111.4 cu. in.
PTO Horsepower.....	22.2 HP	28 HP	28 HP
PTO RPM.....	540	540	540
Mid-PTO RPM (optional).....	2000	2000	2000
Alternator Capacity.....	50 Amps	50 Amps	50 Amps
Travel Speed (Forward).....	14.6 mph	15.5 mph	15.5 mph
Travel Speed (Reverse).....	9.6 mph	15.8 mph	15.8 mph
Operating Weight.....	2646 lbs.	2734 lbs.	2734 lbs.
Height - Top of ROPS.....	99.2 in.	99.2 in.	99.2 in.
Width.....	55.1 in.	55.1 in.	55.1 in.
Length w/ Three-Point Hitch.....	121 in.	121 in.	121 in.
Wheelbase.....	65.7 in.	65.7 in.	65.7 in.

Minimum Ground Clearance.....	13.4 in.	13.4 in.	13.4 in.
Inside Turning Radius.....	98.0 in.	98.0 in.	98.0 in.
Fuel Tank Capacity.....	9.0 gal.	9.0 gal.	9.0 gal.
3-Point Hitch Lift Capacity (24 in. behind lift point with loader).....	1631 lbs. *	1631 lbs. *	1631 lbs. *
Hydraulic Pump Flow.....	11.7 GPM	11.7 GPM	11.7 GPM
Implement Flow.....	6.9 GPM	6.9 GPM	6.9 GPM
Steering Flow.....	4.7 GPM	4.7 GPM	4.7 GPM

CT2025/CT2035/CT2040
Compact Tractor

* With front end loader installed (used as front ballast)

Part Number	Description	SLP in US \$	Discount %	Discounted Price
Compact Utility Tractor				
M1603	CT2025HST Compact Tractor.....	\$16,560	20.0%	\$13,248.00
M1604	CT2025MST Compact Tractor.....	\$15,284	20.0%	\$12,227.20
M1605	CT2035HST Compact Tractor.....	\$20,797	20.0%	\$16,637.60
M1606	CT2035MST Compact Tractor.....	\$19,485	20.0%	\$15,588.00
M1607	CT2040HST Compact Tractor.....	\$21,343	20.0%	\$17,074.40
M1608	CT2040MST Compact Tractor.....	\$20,008	20.0%	\$16,006.40

Part Number	Description	SLP in US \$	Discount %	Discounted Price
-------------	-------------	--------------	------------	------------------

<u>Tires</u>				
<i>Set of 4 Tires in Place of Base Equipment</i>				
M_-R02-C01	Bobcat Ag: 7-16 8PR, Front; 11.2-24 6PR, Rear..... Machine Width xx in.	\$0	20.0%	\$0.00
M_-R02-C03	Bobcat Turf: 28 x 8.5 - 15 6PR, Front; 41 x 14 - 20 4PR, Rear..... Machine Width xx in.	\$0	20.0%	\$0.00

Note:

Front End Loader - Bob-Tach

Includes quick attach front-end loader, hose kit, bucket level indicator, grill guard, mounting kit, joystick an valve Bob-Tach and 60" Bob-Tach bucket. (For maximum lift capacity, equip with rear ballast box)

M_-A01-C01	FL7 Factory Installed (CT2025 Only)..... Front end loader is factory installed. (Reference page 19 for freight and assembly charges, freight and assembly changes for factory or dealer installed.	\$3,676	20.0%	\$2,940.80
M_-A01-C02	FL7 Dealer Installed (CT2025 Only)..... Front end loader arrives with tractor and is installed at the dealership. (Reference page 19 for freight and assembly charges, freight and assembly changes for factory or dealer installed.	\$3,676	20.0%	\$2,940.80
M_-A01-C01	FL8 Factory Installed..... Front end loader is factory installed. (Reference page 19 for freight and assembly charges, freight and assembly changes for factory or dealer installed.	\$4,278	20.0%	\$3,422.40
M_-A01-C02	FL8 Dealer Installed..... Front end loader arrives with tractor and is installed at the dealership. (Reference page 19 for freight and assembly charges, freight and assembly changes for factory or dealer installed.	\$4,278	20.0%	\$3,422.40

CT2535/CT2540
Compact Tractor



Standard Equipment

Brakes, Wet Multi Disc
Cab – Heat/Air
Cruise Control
Cupholder

Lights: Headlights, Tail Lights, Brake Lights, Hazard
- Flashers, and Turn Signals
Loader Joystick & Valve
Parking Brake

Draw Bar, Adjustable
 Dual Air Cleaner
 Dual Arm Rest
 Dual Remote Valves (4 port)
 Electric Key Shutoff
 Floor-mat
 Four Wheel Drive
 Front Work light
 Fuel Heater Kit
 Glow Plug Engine Pre-Heat
 Horn
 Hydraulic Three-Point Lift Position Control System
 Hydrostatic Power Steering, Tilt Steering
 Instrumentation: Hourmeter, Tachometer, Engine
 - Temperature, Fuel Gauge, and Warning Lights
 Lift rod – Turnbuckle

PTO Shield
 Rear Differential Lock
 Rear PTO
 Rear Three-Point Hitch Return to Position
 Rear View Mirror
 Rear Window Wiper/Defrost
 Rear Work Light
 Safety Interlock System
 Side View Mirror
 Sun-visor
 Telescopic Stabilizer & Lower Link
 Three-Point Hitch, Category I
 Tires: Bobcat Industrial Tires
 - 27 x 8.5-15, Front; 15-19, Rear
 Tool Box
 Vinyl Suspension Seat, w/ Retractable Seat Belt

* Roll Over Protective Structure (ROPS) - Meets Requirements of SAE-J1194 and OSHA 29 CFR Part 1928 Subpart C

CT2535/CT2540
Compact Tractor

Quick Specs

	<u>CT2535</u>	<u>CT2540</u>
Engine - Tier IV Compliant.....	3F-TH4-U	3F-TH4-U
Engine Fuel/Cooling.....	Diesel/Liquid	Diesel/Liquid
Gross Horsepower.....	34.9 HP	39.6 HP
Engine Displacement.....	111.4 cu. in.	111.4 cu. in.
PTO Horsepower.....	29.4 HP	31.9 HP
PTO RPM.....	540	540
Alternator Capacity.....	50 Amps	50 Amps
Travel Speed (Forward).....	15.2 mph	15.2 mph
Travel Speed (Reverse).....	10.3 mph	10.3 mph
Operating Weight.....	3397 lbs.	3397 lbs.
Height - Top of ROPS.....	91.7 in.	91.7 in.
Transmission.....	Hydrostatic	Hydrostatic
Width.....	54.5 in.	54.5 in.
Length w/ Three-Point Hitch.....	121 in.	121 in.
Wheelbase.....	65.7 in.	65.7 in.
Minimum Ground Clearance.....	13.4 in.	13.4 in.
Inside Turning Radius.....	98.0 in.	98.0 in.
Fuel Tank Capacity.....	9.0 gal.	9.0 gal.
3-Point Hitch Lift Capacity (24 in. behind lift point with loader).....	1631 lbs. *	1631 lbs. *
Hydraulic Pump Flow.....	11.7 GPM	11.7 GPM
Implement Flow.....	6.9 GPM	6.9 GPM
Steering Flow.....	4.7 GPM	4.7 GPM

* With front end loader installed (used as front ballast)

CT2535/CT2540
Compact Tractor

Part Number	Description	SLP in US \$	Discount %	Discounted Price
Compact Utility Tractor				
M1609	CT2535HST Compact Tractor.....	\$30,804	20.0%	\$24,643.20
M1611	CT2540HST Compact Tractor.....	\$32,355	20.0%	\$25,884.00

Part Number	Description	SLP in US \$	Discount %	Discounted Price
Factory Installed Options				

<u>Tires</u>				
<i>Set of 4 Tires in Place of Base Equipment</i>				
M_-R02-C01	Bobcat Ag: 7-16 8PR, Front; 11.2-24 6PR, Rear..... Machine Width xx in.	\$0	20.0%	\$0.00
M_-R02-C03	Bobcat Turf: 28 x 8.5 - 15 6PR, Front; 41 x 14 - 20 4PR, Rear..... Machine Width xx in.	\$0	20.0%	\$0.00

Note: Front End Loader - Bob-Tach

Includes quick attach front-end loader, hose kit, bucket level indicator, grill guard, mounting kit, joystick an valve Bob-Tach and 60" Bob-Tach bucket. (For maximum lift capacity, equip with rear ballast box)

M_-A01-C01	FL8 Factory Installed.....	\$4,278	20.0%	\$3,422.40
	Front end loader is factory installed. (Reference page 19 for freight and assembly charges, freight and assembly changes for factory or dealer installed.			
M_-A01-C02	FL8 Dealer Installed.....	\$4,278	20.0%	\$3,422.40
	Front end loader arrives with tractor and is installed at the dealership. (Reference page 19 for freight and assembly charges, freight and assembly changes for factory or dealer installed.			

CT4045/CT4050/CT4055/CT4058
Compact Tractor



Standard Equipment

- | | |
|--|---|
| Brakes, Wet Multi Disc | Lights: Headlights, Tail Lights, Brake Lights, Hazard |
| Cupholder | - Flashers, and Turn Signals |
| Draw Bar, Adjustable | Parking Brake |
| Electric Key Shutoff | PTO Shield |
| Floor Mat | Rear Differential Lock |
| Four Wheel Drive | Rear PTO |
| Fuel Heater | Rear Three-Point Hitch Return to Position |
| Glow Plug Engine Pre-Heat | ROPS – two-post, Foldable * |
| Horn | Safety Interlock System |
| Hydraulic Three-Point Lift Position Control System | Three-Point Hitch, Category I, II |
| Hydrostatic Power Steering | Tires: Bobcat Industrial Tires |
| Instrumentation: Hourmeter, Tachometer, Engine | - 10–16.5 – Front; 14.9-24 – Rear |
| - Temperature, Fuel Gauge, and Warning Lights | Toolbox |
| Lift rod – Turnbuckle | Vinyl Suspension Seat, w/ Retractable Seat Belt |

* Roll Over Protective Structure (ROPS) - Meets Requirements of SAE-J1194 and OSHA 29 CFR Part 1928 Subpart C

Quick Specs

	CT4045	CT4050	CT4055	CT4058
Engine - Tier IV Compliant.....	3FT-TL4-U	3FT-TL4-U	3FT-TL4-U	3F-THL4-U
Engine Fuel/Cooling.....	Diesel/Liquid	Diesel/Liquid	Diesel/Liquid	Diesel/Liquid
Gross Horsepower.....	44.9 HP	50.3 HP	55 HP	57.7 HP
Engine Displacement.....	111.4 cu. in.	111.4 cu. in.	111.4 cu. in.	111.4 cu. in.
PTO Horsepower.....	41.6 HP	45.6 HP	49.6 HP	45.1 HP
PTO RPM.....	540	540	540	540
Alternator Capacity.....	50 Amps	50 Amps	50 Amps	50 Amps
Travel Speed (Forward).....	17.3 mph	17.3 mph	17.3 mph	18.5 mph
Travel Speed (Reverse).....	16.9 mph	16.9 mph	16.9 mph	12.9 mph
Operating Weight.....	3373 lbs.	3373 lbs.	3373 lbs.	3523 lbs.
Height - Top of ROPS.....	96.8 in.	96.8 in.	96.8 in.	96.8 in.
Width.....	62.8 in.	62.8 in.	62.8 in.	62.8 in.
Length w/ Three-Point Hitch.....	124.3 in.	124.3 in.	124.3 in.	125.5 in.
Wheelbase.....	71.3 in.	71.3 in.	71.3 in.	71.3 in.
Minimum Ground Clearance.....	14.5 in.	14.5 in.	14.5 in.	14.5 in.
Inside Turning Radius.....	103.2 in.	103.2 in.	103.2 in.	103.2 in.
Fuel Tank Capacity.....	11.9 gal.	11.9 gal.	11.9 gal.	12.7 gal.
3-Point Hitch Lift Capacity (24 in. behind lift point with loader).....	2716 lbs. *	2716 lbs. *	2716 lbs. *	2716 lbs. *
Hydraulic Pump Flow.....	14.5 GPM	14.5 GPM	14.5 GPM	16.4 GPM
Implement Flow.....	9.6 GPM	9.6 GPM	9.6 GPM	9.6 GPM
Steering Flow.....	4.9 GPM	4.9 GPM	4.9 GPM	6.8 GPM

CT4045/CT4050/CT4055/CT4058

Compact Tractor

Part Number	Description	SLP in US \$	Discount %	Discounted Price
Compact Utility Tractor				
M1613	CT4045HST Compact Tractor.....	\$26,043	20.0%	\$20,834.40
M1614	CT4045SST Compact Tractor.....	\$23,884	20.0%	\$19,107.20
M1615	CT4050HST Compact Tractor.....	\$29,545	20.0%	\$23,636.00
M1616	CT4050SST Compact Tractor.....	\$25,105	20.0%	\$20,084.00
M1617	CT4055SST Compact Tractor.....	\$26,327	20.0%	\$21,061.60
M1618	CT4058HST Compact Tractor.....	\$31,486	20.0%	\$25,188.80

Part Number	Description	SLP in US \$	Discount %	Discounted Price
-------------	-------------	--------------	------------	------------------

Tires

Set of 4 Tires in Place of Base Equipment

M_-R02-C01	Bobcat Ag: 8-16, Front; 13.6-24, Rear..... Machine Width xx in.	\$0	20.0%	\$0.00
M_-R02-C03	Bobcat Turf: 29 x 12.5 - 15, Front; 21.5L x 16.1, Rear..... Machine Width xx in.	\$0	20.0%	\$0.00

Note:

Front End Loader - Bob-Tach

Includes quick attach front-end loader, hose kit, bucket level indicator, grill guard, mounting kit, joystick an valve Bob-Tach and 66" Bob-Tach bucket. (For maximum lift capacity, equip with rear ballast box)

M_-A01-C01	FL9 Factory Installed..... Front end loader is factory installed. (Reference page 19 for freight and assembly charges, freight and assembly changes for factory or dealer installed.	\$5,753	20.0%	\$4,602.40
M_-A01-C02	FL9 Dealer Installed..... Front end loader arrives with tractor and is installed at the dealership. (Reference page 19 for freight and assembly charges, freight and assembly changes for factory or dealer installed.	\$5,753	20.0%	\$4,602.40

CT5545/CT5550/CT5555/CT5558

Compact Tractor



Standard Equipment

<ul style="list-style-type: none"> 7-pin Socket Brakes, Wet Multi Disc Cab – Heat/Air Cruise Control Cupholder Electric Key Shutoff Floor Mat Four Wheel Drive Fuel Heater Glow Plug Engine Pre-Heat Horn Hydraulic Three-Point Lift Position Control System Hydrostatic Power Steering Instrumentation: Hourmeter, Tachometer, Engine <ul style="list-style-type: none"> - Temperature, Fuel Gauge, and Warning Lights Lifting Rod – Beveled Gear Type Lights: Headlights, Tail Lights, Brake Lights, Hazard <ul style="list-style-type: none"> - Flashers, and Turn Signals 	<ul style="list-style-type: none"> Linked Pedal Loader Joystick & Valve Parking Brake PTO Cruise PTO Shield Rear Differential Lock Rear PTO Rear Three-Point Hitch Return to Position Right Arm Rest Safety Interlock System Side View Mirror Sunshade Telescopic stabilizer and lower link Three-Point Hitch, Category 1 Tires: Bobcat Industrial Tires <ul style="list-style-type: none"> - 10-16.5 – Front; 14.9-24 – Rear Tool Box Vinyl Suspension Seat, w/ Retractable Seat Belt
---	---

* Roll Over Protective Structure (ROPS) - Meets Requirements of SAE-J1194 and OSHA 29 CFR Part 1928 Subpart C

CT5545/CT5550/CT5555/CT5558

Compact Tractor

Quick Specs

	<u>CT5545</u>	<u>CT5550</u>	<u>CT5555</u>	<u>CT5558</u>
Engine - Tier IV Compliant.....	3FT-TH4-U	3FT-TH4-U	3FT-TH4-U	3FT-TH4-U
Engine Fuel/Cooling.....	Diesel/Liquid	Diesel/Liquid	Diesel/Liquid	Diesel/Liquid
Gross Horsepower.....	45 HP	50 HP	55 HP	58 HP
Engine Displacement.....	111.4 cu. in.	111.4 cu. in.	111.4 cu. in.	111.4 cu. in.
PTO Horsepower.....	33.9 HP	38.9 HP	43.1 HP	48.3 HP
PTO RPM.....	540	540	540	540
Alternator Capacity.....	50 Amps	50 Amps	50 Amps	50 Amps
Travel Speed (Forward).....	17.8 mph	17.8 mph	17.8 mph	17.8 mph
Travel Speed (Reverse).....	17.8 mph	17.8 mph	17.8 mph	17.8 mph
Operating Weight.....	4314 lbs.	4314 lbs.	4520 lbs.	4520 lbs.
Height - Top of ROPS.....	94.0 in.	94.0 in.	96.0 in.	96.0 in.
Transmission.....	Hydrostatic	Hydrostatic	Hydrostatic	Hydrostatic
Width.....	65.6 in.	65.6 in.	65.6 in.	65.6 in.
Length w/ Three-Point Hitch.....	139.6 in.	139.6 in.	139.6 in.	139.6 in.
Wheelbase.....	75.6 in.	75.6 in.	75.6 in.	75.6 in.
Minimum Ground Clearance.....	13.1 in.	13.1 in.	13.7 in.	13.7 in.
Inside Turning Radius.....	117.7 in.	117.7 in.	119.6 in.	119.6 in.
Fuel Tank Capacity.....	14.7 gal.	14.7 gal.	14.7 gal.	14.7 gal.
3-Point Hitch Lift Capacity (24 in. behind lift point with loader).....	2844 lbs. *	2844 lbs. *	2908 lbs. *	2908 lbs. *
Hydraulic Pump Flow.....	17.9 GPM	17.9 GPM	17.9 GPM	17.9 GPM
Implement Flow.....	9.6 GPM	9.6 GPM	9.6 GPM	9.6 GPM
Steering Flow.....	8.2 GPM	8.2 GPM	8.2 GPM	8.2 GPM

CT5545/CT5550/CT5555/CT5558

Compact Tractor

Part Number	Description	SLP in US \$	Discount %	Discounted Price
M1619	CT5545E-HST Compact Tractor.....	\$35,895	20.0%	\$28,716.00
M1620	CT5550E-HST Compact Tractor.....	\$37,734	20.0%	\$30,187.20
M1621	CT5555E-HST Compact Tractor.....	\$39,697	20.0%	\$31,757.60
M1622	CT5558E-HST Compact Tractor.....	\$42,583	20.0%	\$34,066.40

Part Number	Description	SLP in US \$	Discount %	Discounted Price
--------------------	--------------------	---------------------	-------------------	-------------------------

Tires

Set of 4 Tires in Place of Base Equipment

M_-R02-C01	Bobcat Ag: 8-16, Front; 13.6-24, Rear..... Machine Width xx in.	\$0	20.0%	\$0.00
M_-R02-C03	Bobcat Turf: 29 x 12.5 - 15, Front; 21.5L x 16.1, Rear..... Machine Width xx in.	\$0	20.0%	\$0.00

Note:

Front End Loader - Bob-Tach

Includes quick attach front-end loader, hose kit, bucket level indicator, grill guard, mounting kit, joystick an valve Bob-Tach and 72" Bob-Tach bucket. (For maximum lift capacity, equip with rear ballast box)

M_-A01-C01	FL9-5 Factory Installed..... Front end loader is factory installed. (Reference page 19 for freight and assembly charges, freight and assembly changes for factory or dealer installed.	\$6,189	20.0%	\$4,951.20
M_-A01-C02	FL9-5 Dealer Installed..... Front end loader arrives with tractor and is installed at the dealership. (Reference page 19 for freight and assembly charges, freight and assembly changes for factory or dealer installed.	\$6,189	20.0%	\$4,951.20



Part Number	Angle Blade Description	SLP in US\$	Discount percent	Labor	Price
-------------	-------------------------	-------------	------------------	-------	-------

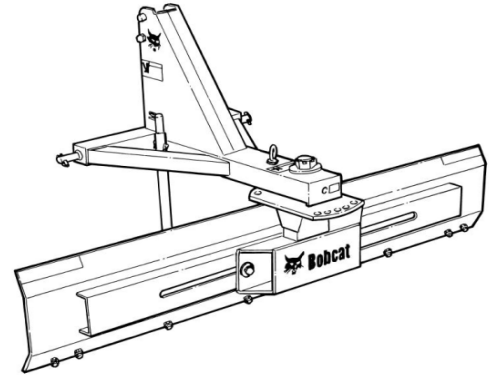

(CT1021, CT1025, CT2025, CT2035, CT2040, CT2535, CT2540) 7365479	3pt. Angle Blade 60", 3AB60 <i>(Price includes \$135 for installation)</i>	\$625.00	24.0%	\$135.00	\$610.00
(CT2035, CT2040, CT2535, CT2540, CT4045, CT4050, CT4055, CT4058, CT5545, CT5550, CT5555, CT5558) 7365493	3pt. Angle Blade 72", 3AB72 <i>(Price includes \$135 for installation)</i>	\$745.00	24.0%	\$135.00	\$701.20
(CT2035, CT2040, CT2535, CT2540, CT4045, CT4050, CT4055, CT4058, CT5545, CT5550, CT5555, CT5558) 7366558	3pt. Angle Blade 84", 3AB84 <i>(Price includes \$135 for installation)</i>	\$825.00	24.0%	\$135.00	\$762.00

Part Number	Auger Description	SLP in US\$	Discount percent	Labor	Price
-------------	-------------------	-------------	------------------	-------	-------

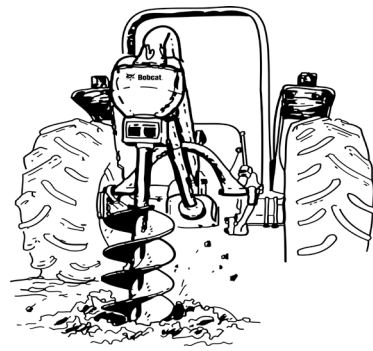

(CT2025, CT2035, CT2040, CT2535, CT2540, CT4045, CT4050, CT4055, CT4058, CT5545, CT5550, CT5555, CT5558) 7365497	3pt. Auger, 3PT <i>(Price includes \$135 for installation)</i>	\$850.00	24.0%	\$135.00	\$781.00
---	--	----------	-------	----------	----------

Auger Bits are extra – Available Bits – 6", 9", 12", 15", 18" and 24"

Part Number	Backhoe Description	SLP in US\$	Discount percent	Labor	Price
-------------	---------------------	-------------	------------------	-------	-------

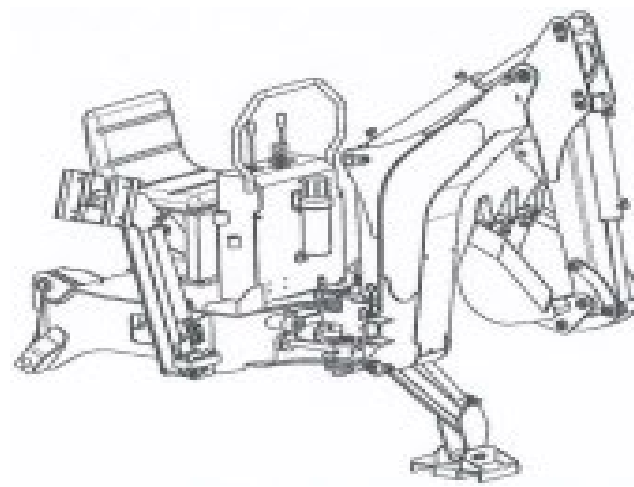

(CT1021, CT1025) 7363011	BH66 (includes mounting kit for CT102X series, reversible seat, hose kit, and 13" Bucket) <i>(Price includes \$370 for installation)</i>	\$6,795.00	24.0%	\$370.00	\$5,534.20
(CT1021, (CT2025, CT2035, CT2040, CT2535, CT2540)CT1025) 7366339	BH76 (includes mounting kit for CT2XXX series, hose kit, and 13" Bucket) <i>(Price includes \$370 for installation)</i>	\$7,445.00	24.0%	\$370.00	\$6,028.20
(CT4045, CT4050, CT4055, CT4058) 7376343	BH86 (includes mounting kit for CT40XX series, hose kit, and 13" Bucket) <i>(Price includes \$370 for installation)</i>	\$7,950.00	24.0%	\$370.00	\$6,412.00
(CT5545, CT5550, CT5555, CT5558) 7375394	BH86 (2) (includes mounting kit for CT55XX series, hose kit, and 13" Bucket) <i>(Price includes \$370 for installation)</i>	\$7,950.00	24.0%	\$370.00	\$6,412.00

Part Number	Box Blade Description	SLP in USS	Discount percent	Labor	Price
-------------	-----------------------	------------	------------------	-------	-------

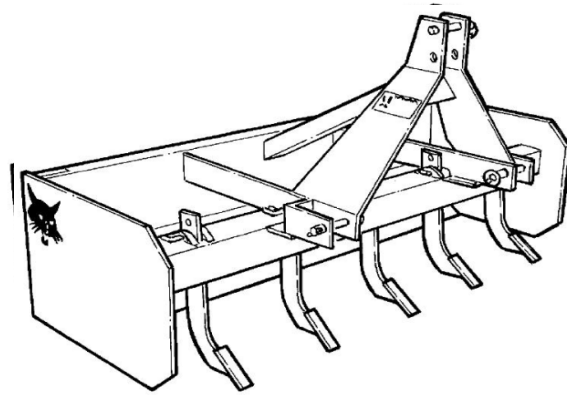

(CT1021, CT1025) 7365520	3pt Box Blade 48", 3BB48 <i>(Price includes \$135 for installation)</i>	\$645.00	24.0%	\$135.00	\$625.20
(CT2025, CT2035, CT2040, CT2535, CT2540, CT4045, CT4050, CT4055, CT4058) 7365525	3pt Box Blade 60", 3BB60 <i>(Price includes \$135 for installation)</i>	\$715.00	24.0%	\$135.00	\$678.40
(CT225, CT230, CT235, CT335, CT440, CT445, CT450) 7365527	3pt Box Blade 72", 3BB72 <i>(Price includes \$135 for installation)</i>	\$885.00	24.0%	\$135.00	\$807.60

Part Number	Finish Mower Description	SLP in USS	Discount percent	Labor	Price
-------------	--------------------------	------------	------------------	-------	-------

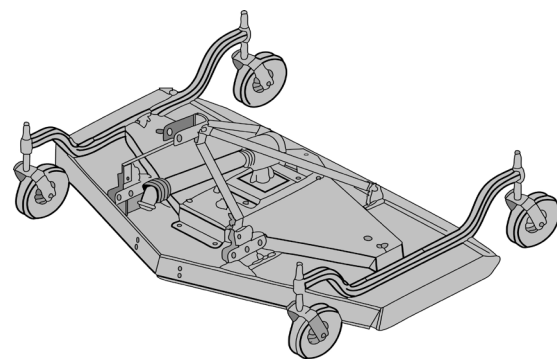

(CT1021, CT1025, CT2025, CT2035, CT2535, CT2540) 7366574	3pt. Mower 60", FM60 (Used with three-point hitch and rear PTO) <i>(Price includes \$225 for installation)</i>	\$2,365.00	24.0%	\$225.00	\$2,022.40
(CT2040, CT2535, CT2540, CT4045, CT4050, CT4055, CT4058, CT5545, CT5550, CT5555, CT5558) 7366578	3pt Mower, FM72 (Used with three-point hitch and rear PTO) <i>(Price includes \$225 for installation)</i>	\$2,890.00	24.0%	\$225.00	\$2,421.40

Part Number	Mower, Mid-Mount Description	SLP in USS	Discount percent	Labor	Price
-------------	------------------------------	------------	------------------	-------	-------

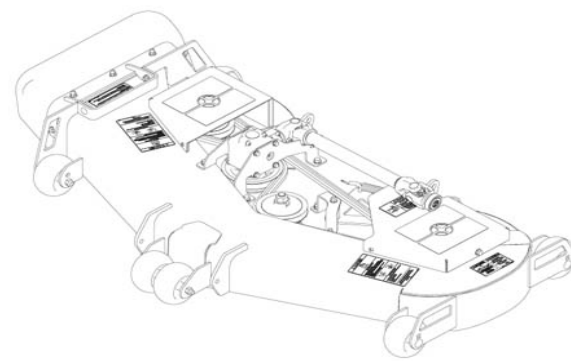

(CT1021, CT1025) 7363024	60" Mid-Mount Mower, M60 (Mounted under center of tractor using mid-PTO) (Must have mid-PTO installed on tractor) <i>(Price includes \$135 for installation)</i>	\$1,940.00	24.0%	\$135.00	\$1,609.40
(CT2025) 7373006	60" Mid-Mount Mower, M60-5 (Mounted under center of tractor using mid-PTO) (Must also order mounting kit p/n 7164820) (Must have mid-PTO installed on tractor) <i>(Price includes \$135 for installation)</i>	\$2,040.00	24.0%	\$135.00	\$1,685.40

Part Number	Rear Ballast Box Description	SLP in USS	Discount percent	Labor	Price
-------------	------------------------------	------------	------------------	-------	-------

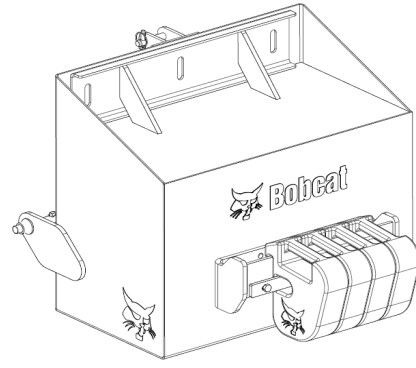

(CT1021, CT1025, CT2025, CT2035, CT2040, CT2535, CT2540, CT4045, CT4050, CT4055, CT4058, CT5545, CT5550, CT5555, CT5558)	7366584	Rear Ballast Box	\$490.00	24.0%	\$135.00	\$507.40
--	---------	------------------	----------	-------	----------	----------

To achieve the maximum loader lift capacity that is published in all Bobcat specifications, follow the guide lines shown below for adding weight to the rear ballast box and adding liquid ballast to the rear tractor tires.

(Price includes \$135 for installation)

Part Number	Rotary Cutter Description	SLP in US\$	Discount percent	Labor	Price
-------------	---------------------------	-------------	------------------	-------	-------

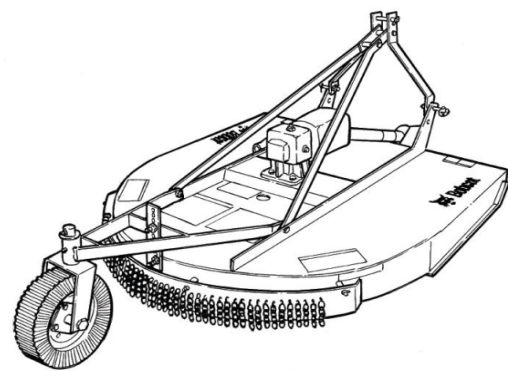

(CT1021, CT1025)	7365689	3 PT. ROTARY CUTTER 48", (3RC48) (Tractor must be equipped with a front-end loader or front ballast kit) (Price includes \$135 for installation)	\$1,365.00	24.0%	\$135.00	\$1,172.40
(CT2025, CT2035, CT2040, CT2535, CT2540, CT4045, CT4050)	7365545	3 PT. ROTARY CUTTER 60", (3RC60) (Tractor must be equipped with a front-end loader or front ballast kit) (Price includes \$135 for installation)	\$1,575.00	24.0%	\$135.00	\$1,332.00
(CT2035, CT2040, CT2535, CT2540, CT4045, CT4050, CT4055, CT4058, CT5545, CT5550, CT5555, CT5558)	7365693	3 PT. ROTARY CUTTER 72", (3RC72) (Tractor must be equipped with a front-end loader or front ballast kit) (Price includes \$135 for installation)	\$1,775.00	24.0%	\$135.00	\$1,484.00

Part Number	Snowblower Description	SLP in US\$	Discount percent	Labor	Price
-------------	------------------------	-------------	------------------	-------	-------

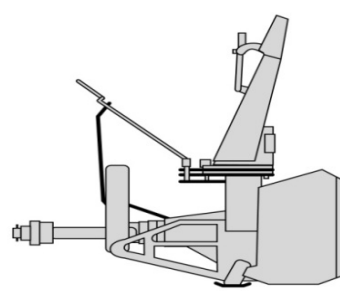

(CT1021, CT1025)	7366570	3 PT. SNOW BLOWER 50", SB50 (Includes manual chute rotator.) (CT1021/CT1025 tractors must be equipped with front-end loader)	\$1,875.00	24.0%	\$0.00	\$1,425.00
(CT2025, CT2035, CT2040, CT2535, CT2540)	7366566	3 PT. SNOW BLOWER 60", SB60 (Includes manual chute rotator) (Hydraulic Chute rotator is available as a dealer installed accessory) (CT2025-CT2540 tractors must be equipped with front-end loader)	\$2,150.00	24.0%	\$0.00	\$1,634.00
(CT2035, CT2040, CT2535, CT2540, CT4045, CT4050, CT4055, CT4058, CT5545, CT5550, CT5555, CT5558)	7365785	3 PT. SNOW BLOWER 66", SB66 (Includes manual chute rotator.)(Hydraulic Chute rotator is available as dealer installed accessory)	\$2,430.00	24.0%	\$0.00	\$1,846.80
(CT4050, CT4055, CT4058, CT5545, CT5550, CT5555, CT5558)	7365781	3 PT. SNOW BLOWER 74", SB74 (Includes manual chute rotator.)(Hydraulic Chute rotator is available as dealer installed accessory)	\$3,090.00	24.0%	\$0.00	\$2,348.40

Part Number	Tiller - Three Point Description	SLP in US\$	Discount percent	Labor	Price
-------------	----------------------------------	-------------	------------------	-------	-------

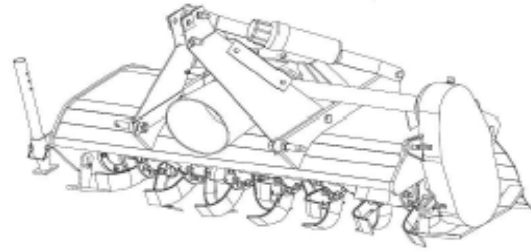

(CT1021*, CT1025*) 7365789	3 PT. TILLER 48", 3TLR48 **Requires Tractors to be equipped with front ballast weights or front end loaders (Price includes \$135 for installation)	\$1,775.00	24.0%	\$135.00	\$1,484.00
(CT2025, CT2035, CT2040, CT2535, CT2540, CT4045, CT4050, CT4055) 7365793	3 PT. TILLER 60", 3TLR60 (Price includes \$135 for installation)	\$1,875.00	24.0%	\$135.00	\$1,560.00
(CT4045, CT4050, CT4055, CT4058, CT5545, CT5550, CT5555, CT5558) 7365797	3 PT. TILLER 72", 3TLR72 (Price includes \$135 for installation) **Requires Tractors to be equipped with front ballast weights or front end loaders	\$2,275.00	24.0%	\$135.00	\$1,864.00

Part Number	Tine Rakes Description	SLP in US\$	Discount percent	Labor	Price
-------------	------------------------	-------------	------------------	-------	-------

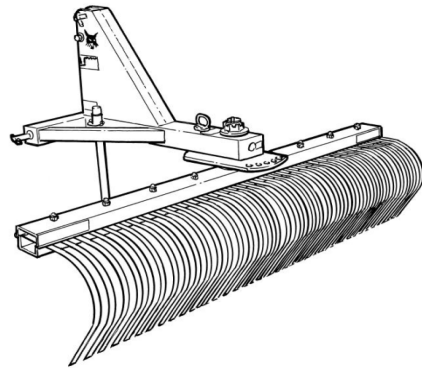

(CT1021, CT1025, CT2025, CT2035, CT2040, CT2535, CT2540) 7365535	3 PT. TINE RAKE 60", 3TR60 (Price includes \$135 for installation)	\$690.00	24.0%	\$135.00	\$659.40
(CT2025, CT2035, CT2040, CT2535, CT2540, CT4045, CT4050, CT4055, CT4058, CT5545, CT5550, CT5555, CT5558) 7365541	3 PT. TINE RAKE 72", 3TR72 (Price includes \$135 for installation)	\$790.00	24.0%	\$135.00	\$735.40
(CT2035, CT2040, CT2535, CT2540, CT4045, CT4050, CT4055, CT4058, CT5545, CT5550, CT5555, CT5558) 7189117	Tine Rake 84", 3TR84 (Price includes \$135 for installation)	\$855.00	24.0%	\$135.00	\$784.80

Part Number	Front End Loader Description	SLP in US\$	Discount percent	Labor	Price
-------------	------------------------------	-------------	------------------	-------	-------

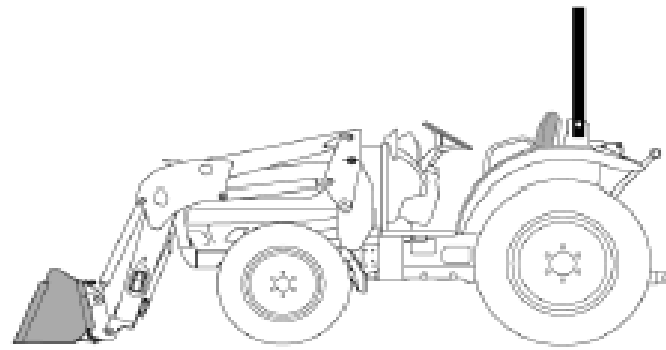

(CT1021, CT1025) 7362893	FL6 (DEALER INSTALLED) (Price includes \$370 for installation)	\$2,780.00	24.0%	\$370.00	\$2,482.80
(CT2025) 7366318	FL7 (DEALER INSTALLED) (Price includes \$370 for installation)	\$3,676.00	24.0%	\$370.00	\$3,163.76
(CT2035, CT2040, CT2535, CT2540) 7366326	FL8 (DEALER INSTALLED) (Price includes \$370 for installation)	\$4,278.00	24.0%	\$370.00	\$3,621.28
(CT4045, CT4050, CT4055, CT4058) 7366333	FL9 (DEALER INSTALLED) (Price includes \$370 for installation)	\$5,753.00	24.0%	\$370.00	\$4,742.28
(CT5545, CT5550, CT5555, CT5558) 7367078	FL9-5 (DEALER INSTALLED) (Price includes \$370 for installation)	\$6,189.00	24.0%	\$370.00	\$5,073.64

Part	Quick Hitch	SLP in US\$	Discount	Labor	Price
------	-------------	-------------	----------	-------	-------

Number	Description	percent			
--------	-------------	---------	--	--	--

(CT1021, CT1025, CT2025, CT2035, CT2040, CT2535, CT2540, CT4045, CT4050, CT4055, CT4058, CT5545, CT5550, CT5555, CT5558)

7376709	QUICK HITCH	\$224.00	24.0%	\$135.00	\$305.24
---------	-------------	----------	-------	----------	----------

Part Number	Seeder Description	SLP in US\$	Discount percent	Labor	Price
-------------	--------------------	-------------	------------------	-------	-------

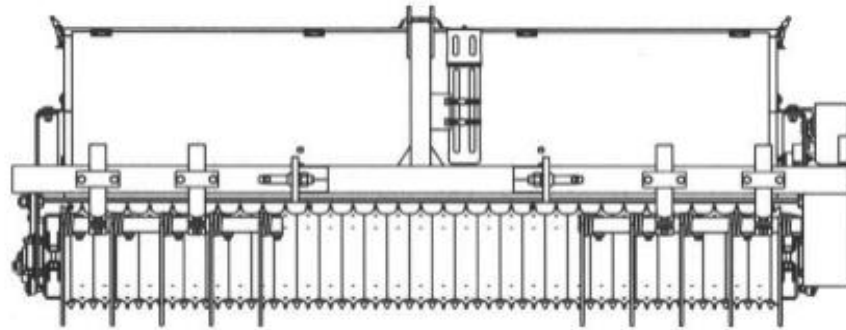

(CT2025, CT2035, CT2040, CT2535, CT2540, CT4045, CT4050, CT4055, CT4058, CT5545, CT5550, CT5555, CT5558)

7167712	SEEDER 72", 3PT MOUNTING (TRACTOR MUST BE EQUIPPED WITH A FRONT END LOADER OR FRONT BALLAST)	\$7,096.00	24.0%	\$0.00	\$5,392.96
---------	---	------------	-------	--------	------------

UV34
Bobcat Utility Vehicle



Standard Equipment

Engine

- Liquid Cooled Engines
- Engine protection Oil pressure & Water Temp
- Pressurized Oil System w/ spin on filter
- High Capacity Air Filter

Drive System

- CVT (Continuous Variable Transmission)
- Sealed CVT w/remote intake and exhaust
- Transmission 2 Forward & 1 Reverse Range
- Intergrated In-Transmission Vehicle Park
- 4 Wheel Hydraulic Disc Brakes w/ dual-bore front calipers
- CV Joints on Drive and Half Shafts
- CV Guards, Front
- Drive Modes (All-wheel, 2-Lock Diff, 1-Open Diff)

Steering & Suspenson

- Front & Rear Independent, Dual A-Arm
- 4 Coil Over Shocks w/Adjustable Spring Preloads
- Rack & Pinion w/Electric Power Steering
- Tilt Steering

Operator Comfort

- 3 Occupant Bench Seating (40/60 Split)
- 3-PT Seat Belts w/Shoulder Comfort Strap
- 2 -12v Power Ports
- Beverage holders (6)
- Storage; Upper Dash, Lower Dash, & Underseat
- Sealed Glove Box Storage

Tires & Wheels

- Industrial All-Terrain Non-Directional 8-ply
- Front/Rear; 26x10-12
- Front/Rear; Orange Steel Rim 12x6

Electrical

- Headlights; High & Low Beams 4 @ 35 Watts
- LED Rear Marker & Brake Lights
- High output electrical systems
- 575 CCA Battery
- 6 Position Power Bar for Accessories

Instrumentation

- LCD Display w/Color Select
- Digital Display of Speedo, Tachometer, Engine Temp, Volts, Trip & Hour Meter, Clock, 4-Wheel Drive Mode, Service Reminder, Service Codes, and Gear Position
- Indcator Lights; Glow Plugs, Seatbelts, High Beam, Check Engine, Low Oil Pressure, & High Engine Temp

Frame & Cargo Box

- ROPS (Roll Over Protective Structure)
- Profiled ROPS Structure; Field Cab Ready
- Chassis Skid Plates
- 2" Rear Reciever
- Composite Cargo Box w/ Cylinder Lift Assist
- Single Latch Tailgate

Warranty

- 1 Year/ 1000 HRS

Quick Specs

	<u>Diesel</u>	<u>Gas</u>
Engine Displacement.....	989 cc	999 cc
Horsepower.....	23.5 HP	40 hp
Fuel Delivery.....	Indirect Injection	Electronic Fuel Injection
Travel Speed Forward (High/Low).....	35 MPH/16 MPH	35 MPH/25 MPH
Vehicle Speed Setting Factory (w/Speed Kits).....	35 MPH (25, & 15)	35 MPH (40, 25, & 15)
Shipping Weight.....	1695 lbs	1855 lbs
Vehicle Dimensions (Length x Width x Height).....	123x62x76 in.	123x62x76 in.
Turning Radius.....	9.2 ft.	9.2 ft.
Ground Clearance.....	11.7 in.	11.7 in.
Fuel Capacity.....	11.5 gal	11.5 gal
Cargo Box Volume.....	15.6 cubic ft.	15.6 cubic ft.
Cargo Box Inside Dimensions (LxWxH).....	43.5x54x11.5 in.	43.5x54x11.5 in.
Cargo Box Load Height.....	38 in.	38 in.
Vehicle Rated Capacity.....		
- Combined weight of passangers, cargo box, and accessories.....	1900 lbs	1900 lbs

- Towing Capacity.....	2500 lbs	2500 lbs
- Tongue Weight.....	250 lbs	250 lbs
- Cargo Box Capacity.....	1250 lbs	1250 lbs

Part Number	Description	SLP in US \$	Discount %	Discounted Price
M1501	UV34 Utility Vehicle - Diesel.....	\$16,406	16%	\$13,781.04
M1503	UV34 Utility Vehicle - Gas.....	\$14,225	16%	\$11,949.00
M1509	UV34 Utility Vehicle - Gas California Emissions.....	\$14,420	16%	\$12,112.80

Part Number	Description	SLP in US \$
M1501_FREIGHT	UV34 Utility Vehicle - Diesel.....	\$735
M1503_FREIGHT	UV34 Utility Vehicle - Gas.....	\$735
M1509_FREIGHT	UV34 Utility Vehicle - Gas California Emissions.....	\$735

Dealer Installed Accessories for the UV34 are located after the UV34XL Utility Vehicle section

UV34XL
Bobcat Utility Vehicle



Standard Equipment

Engine

- Tier 4 23.5 HP Diesel Engine
- 200 hr oil change interval
- Pressurized Oil System w/ spin on filter
- High Capacity Air Filter

Drive System

- CVT (Continuous Variable Transmission)
- Sealed CVT w/remote intake and exhaust
- Transmission 2 Forward & 1 Reverse Range
- Intergrated In-Transmission Vehicle Park
- 4 Wheel Hydraulic Disc Brakes w/ duel piston front calipers
- CV Joint on Drive and Half Shafts
- CV Guards, Front & Rear
- Drive Modes (All-wheel, 2-Lock Diff, 1-Open Diff)

Steering & Suspension

- Front & Rear Independent, Dual A-Arm
- 4 Coil Over Shocks w/Adjustable Spring Preloads
- Rack & Pinion w/Electric Power Steering
- Tilt Steering

Operator Comfort

- 6 Occupant Bench Seating (40/60 Split)

Tires & Wheels

- Industrial All-Terrain Non-Directional 8-ply
- Front/Rear; 26x10-12
- Front/Rear; Orange Steel Rim 12x6

Electrical

- Headlights; High & Low Beams 4 @ 35 Watts
- LED Rear Marker & Brake Lights
- High output electrical systems
- 575 CCA Battery
- 6 Position Power Bar for Accessories

Instrumentation

- LCD Display w/Color Select
- Digital Display of Speedo, Tachometer, Engine Temp, Volts, Trip & Hour Meter, Clock, 4-Wheel Drive Mode, Service Reminder, Service Codes, and Gear Position
- Indcator Lights; Glow Plugs, Seatbelts, High Beam, Check-Engine, Low Oil Pressure, & High Engine Temp

Frame & Cargo Box

- ROPS (Roll Over Protective Structure)
- Profiled ROPS Structure; Field Cab Ready
- Full Chassis Skid Plates

- 6-PT Seat Belts w/Shoulder Comfort Strap
- 3 -12v Power Ports
- Beverage holders (8)
- Storage; Upper Dash, Lower Dash, & Underseats
- Sealed Glove Box Storage

- 2" Rear Reciever
 - Composite Cargo Box w/ Cylinder Lift Assist
 - Single Latch Tailgate
- Warranty
- 1 Year/ 1000 HRS

Quick Specs

	<u>Diesel</u>	<u>Gas</u>
Engine Displacement.....	989 cc	999 cc
Horsepower.....	23.5 HP	40 hp
Fuel Delivery.....	Indirect Injection	Electronic Fuel Injection
Travel Speed Forward (High/Low).....	35 MPH/16 MPH	35 MPH/25 MPH
Vehicle Speed Setting Factory (w/Speed Kits).....	35 MPH (25, & 15)	35 MPH (40, 25, & 15)
Shipping Weight.....	2165 lbs	2085 lbs
Vehicle Dimensions (Length x Width x Height).....	155x62x76 in.	155x62x76 in.
Turning Radius.....	12.8 ft.	12.8 ft.
Ground Clearance.....	11.7 in.	11.7 in.
Fuel Capacity.....	11.5 gal	11.5 gal
Cargo Box Volume.....	15.6 cubic ft.	15.6 cubic ft.
Cargo Box Inside Dimensions (LxWxH).....	43.5x54x11.5 in.	43.5x54x11.5 in.
Cargo Box Load Height.....	38 in.	38 in.
Vehicle Rated Capacity.....		
- Combined weight of passangers, cargo box, and accessories.....	2075 lbs	2075 lbs
- Towing Capacity.....	2500 lbs	2500 lbs
- Tongue Weight.....	250 lbs	250 lbs
- Cargo Box Capacity.....	1250 lbs	1250 lbs

Part Number	Utility Vehicle Description	SLP in US \$	Discount %	Discounted Price
M1505	UV34XL Utility Vehicle - Diesel.....	\$17,886	16%	\$15,024.24
M1507	UV34XL Utility Vehicle - Gas.....	\$16,365	16%	\$13,746.60
M1511	UV34XL Utility Vehicle - Gas California Emissions.....	\$16,495	16%	\$13,855.80

Part Number	Destination Charge Description	SLP in US \$
M1505_FREIGHT	UV34XL Utility Vehicle - Diesel.....	\$835
M1507_FREIGHT	UV34XL Utility Vehicle - Gas.....	\$835
M1511_FREIGHT	UV34XL Utility Vehicle - Gas California Emissions.....	\$835



Part Number	Utility Vehicles Description	SLP in US\$	Discount Percent	Destination Charges	Price
M1303	3400 Utility Vehicle - Gas	\$13,420.00	16.0%	735.00	\$12,007.80
M1301	3400 Utility Vehicle - Diesel	\$16,005.00	16.0%	735.00	\$14,179.20



Part Number	Utility Vehicles Description	SLP in US\$	Discount Percent	Labor Charges	Price
M1307	3400XL Utility Vehicle - Gasoline	\$15,440.00	16.0%	835.00	\$13,804.60
M1305	3400XL Utility Vehicle - Diesel	\$17,450.00	16.0%	835.00	\$15,493.00



March 9th, 2020
BOBCAT SLP Pages



Part Number	Angle Broom Description	SLP in US\$	Discount Percent	Labor	Price
-------------	-------------------------	-------------	------------------	-------	-------

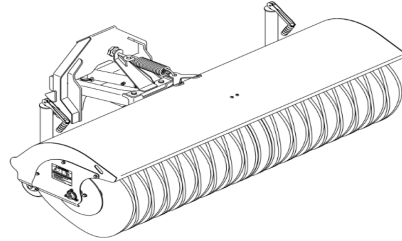

(3650) 7223575	Angle Broom, 70" (Incls PTO-Category 1 Driveline, shear bolt drive protection, replaceable wafer bristles & adj wheels) *Must also Order Auxiliary Relief Kit - PN 7225134	\$5,231.00	24.0%	\$0.00	\$3,975.56
-------------------	---	------------	-------	--------	------------

Part Number	Bucket Description	SLP in US\$	Discount Percent	Labor	Price
-------------	--------------------	-------------	------------------	-------	-------

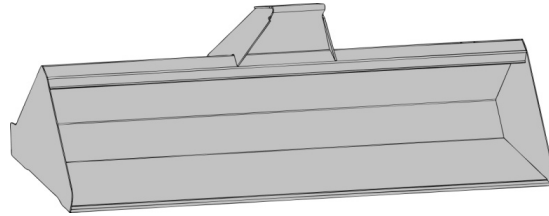

(3450) 7120326	Bucket, 60" (Has a ROC of 5.8 cubic feet SAE heaped capacity)	\$855.00	24.0%	\$0.00	\$649.80
(3650) 7204758	Bucket, 62" (Has a ROC of 500 lbs and an ISO Heaped Capacity of 4.7 ft ³)	\$627.00	24.0%	\$0.00	\$476.52

Part Number	Grapple Description	SLP in US\$	Discount Percent	Labor	Price
-------------	---------------------	-------------	------------------	-------	-------

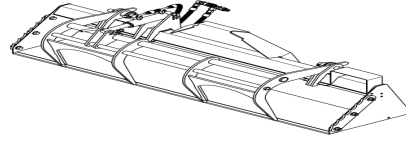

(3650) 7254422	Grapple (Incls Cylinder and Grapple Teeth to be assembled onto the 62" UTV Bucket) (Must Also Order 62" Bucket, PN 7204758) (Must Also Order PN 7025121 - Auxiliary Relief Valves and install) <i>(Price includes \$180 for installation - Install grapple on bucket)</i>	\$763.00	24.0%	\$180.00	\$759.88
-------------------	---	----------	-------	----------	----------

Part Number	Landplane Description	SLP in US\$	Discount Percent	Labor	Price
-------------	-----------------------	-------------	------------------	-------	-------

(3650) 7274196	Landplane (Scarifier and grade kit available)	\$928.00	24.0%	\$0.00	\$705.28
-------------------	---	----------	-------	--------	----------

Part Number	Mower Description	SLP in US\$	Discount Percent	Labor	Price
-------------	-------------------	-------------	------------------	-------	-------

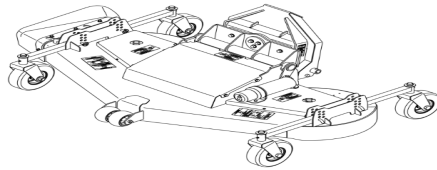

(3650) 7211700	Mower, 66" (Incls anti-scalp wheels & blade rotation indicators) For Radiator Protection, is it recommended to also order the Debris Screen Kit - PN 7213588	\$3,741.00	24.0%	\$0.00	\$2,843.16
-------------------	---	------------	-------	--------	------------

Part	Pallet Forks	SLP in US\$	Discount	Labor	Price
------	--------------	-------------	----------	-------	-------

Number	Description	Percent			
--------	-------------	---------	--	--	--

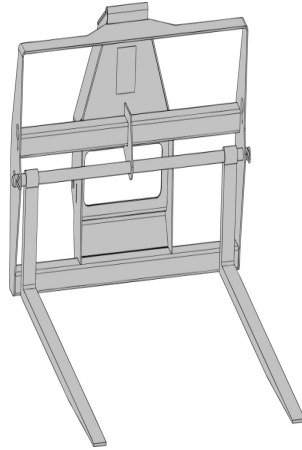

(3650) 7120346	Pallet Forks and Frame	\$1,128.00	24.0%	\$0.00	\$857.28
(3650) 7204847	Pallet Fork Frame and Teeth (Has a ROC of 450 lbs at 18" on the pallet forks)	\$1,074.00	24.0%	\$0.00	\$816.24

Part Number	Snow Blade Description	SLP in US\$	Discount Percent	Labor	Price
-------------	------------------------	-------------	------------------	-------	-------

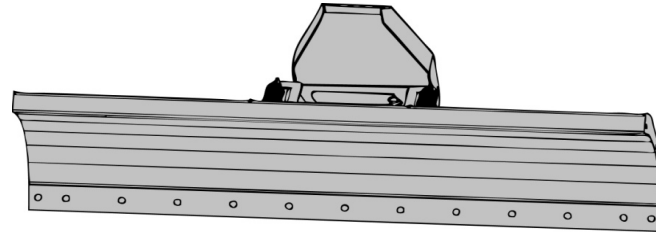

(3650) 7127341	Snow Blade, 68" Hydraulic angle kit required for hydraulic operation of attachment - PN 7129850 Machine must be equipped with auxillary hdraulics if using hydraulic angle kit - PN 102785401CC	\$1,538.00	24.0%	\$0.00	\$1,168.88
(3650) 7219794	Snow Blade, 69"	\$2,371.00	24.0%	\$0.00	\$1,801.96
7129850	Hydraulic Angle Kit (Needed for 3450 Snow Power with hydraulic Angle) (Incls Bolt-on replaceable cutting edge) MUST also Order Auxiliary Relief Valve - PN 7025121				

Part Number	V-Blade Description	SLP in US\$	Discount Percent	Labor	Price
-------------	---------------------	-------------	------------------	-------	-------

(3650) 7305219	Snow V-Blade (UTV must be equipped with an Attachment Control Kit PN 7304151) (Must also order PN: 7025121 Auxiliary Relief Valves to be installed on 3650)	\$3,303.00	24.0%	\$0.00	\$2,510.28
-------------------	--	------------	-------	--------	------------

Part Number	SnowBlower	SLP in US\$	Discount Percent	Labor	Price
-------------	------------	-------------	------------------	-------	-------

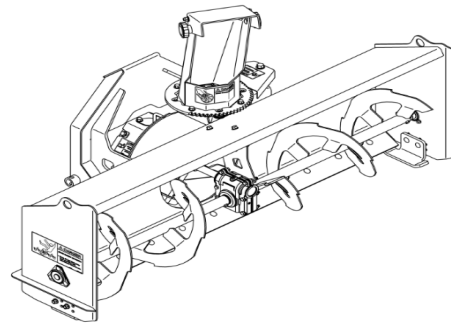

(3650) 7273713	Snowblower, 62" (Incls PTO-Category 1 Driveline, shear bolt protection, adj and replaceable skid shoes and reversible bolt-on cutting edge)	\$5,156.00	24.0%	\$0.00	\$3,918.56
-------------------	---	------------	-------	--------	------------

Part Number	Spreader Description	SLP in US\$	Discount Percent	Labor	Price
-------------	----------------------	-------------	------------------	-------	-------

(3400 Diesel (MY15 and higher), 3600 (MY15 and higher), 3650 (MY15 and higher), UV34 Diesel, UV34XL Diesel) 7257476	UTV Spreader (Incls controller, wire harness, vibrator and all necessary mtg hdwe) (It is recommended that a rear light kit (PN 7257462) and side mirror kit (PN 7204856) be installed on the spreader)	\$3,960.00	24.0%	\$180.00	\$3,189.60
--	--	------------	-------	----------	------------

March 9th, 2020
BOBCAT SLP Pages



V519 VersaHANDLER®

Telescopic Tool Carrier



Standard Equipment

74 HP Tier 4 Non DPF turbocharged engine

Attachment Control Device (7 pin)

Bob-Tach® attachment mounting system

Auxiliary hydraulics w/ coupler release block Back-up alarm

Boom Float (SN B3YH11235 & above)

Eco Mode

Enclosed Cab

with Heat/Air Conditioning: parking brake;

front, rear, and roof washer/wipers;

dome light; power port; suspension seat;

retractable seat belt; tilt steering; radio ready;

Front/crab/four-wheel steering

Hitch, rear pin type

Hydrostatic transmission with 2-Speed
& Speed Management Control

Instrumentation: hour meter; tachometer; engine
temperature gauge; fuel gauge; warning lights

Lights: turn signals; road lights; work lights

Mirrors: right & left side

Reversible cooling fan (SN B3YH 11235 & above)

Rotating Beacon

Smart Handling System

Spark arrestor exhaust system

Tires: 405/70 – 20

Wheel fenders

Machine Warranty: 12 Months, Unlimited Hours

Bobcat Engine Warranty: Additional 12 months or
total of 2000 hours after initial 12 month warranty

1) Roll Over Protective Structure (ROPS) - ISO 3471 & Falling Object Protective Structure (FOPS) – ISO 3449

Quick Specs

	<u>V519</u>
Max Rated Lift Capacity.....	5500 lbs
Engine Make.....	Bobcat® Engine
Engine Model.....	D34 (Turbo)
Engine Fuel/Cooling.....	Diesel/Liquid
Engine Tier (EPA).....	Tier 4
Horsepower	74 hp.
Displacement.....	207.5 cu in.
Travel Speed (High/Low).....	18.3 / 4.7 MPH
Operating Weight.....	11,001 lbs
Cab Height.....	82.7”
Width (without attachment).....	82.7”
Length (Fork Face to Rear Hitch).....	184.5”
Wheelbase.....	111.0”
Lift Height.....	230.0”
Auxiliary Flow/Relief Pressure.....	21.0 GPM/3626 PSI

**V519 VersaHANDLER®
Telescopic Tool Carrier**

Part Number	Description	VersaHANDLER TTC SLP in US \$	Discount %	Discounted Price
M2460	V519 VersaHANDLER TTC.....	\$82,147	24%	\$62,431.72

V723 VersaHANDLER®

Telescopic Tool Carrier



Standard Equipment

100 HP Tier 4 Non DPF turbocharged engine with
Selective oxidation catalyst system
Attachment Control Device (7 pin)
Bob-Tach® attachment mounting system
Auxiliary hydraulics w/ coupler release block Back-up alarm
Boom Float (SN B3YH11235 & above)
Eco Mode
Enclosed Cab
 with Heat/Air Conditioning: parking brake;
 front, rear, and roof washer/wipers;
 dome light; power port; suspension seat;
 retractable seat belt; tilt steering; radio ready;
Front/crab/four-wheel steering
Hitch, rear pin type

Hydrostatic transmission with 2-Speed
 & Speed Management Control
Instrumentation: hour meter; tachometer; engine
temperature gauge; fuel gauge; warning lights
Lights: turn signals; road lights; work lights
Mirrors: right & left side
Reversible cooling fan (SN B3YH 11235 & above)
Rotating Beacon
Smart Handling System
Spark arrestor exhaust system
Tires: 405/70 – 20
Wheel fenders
Machine Warranty: 12 Months, Unlimited Hours
Bobcat Engine Warranty: Additional 12 months or
total of 2000 hours after initial 12 month warranty

1) Roll Over Protective Structure (ROPS) - ISO 3471 & Falling Object Protective Structure (FOPS) – ISO 3449

Quick Specs

V723

Max Rated Lift Capacity..... 7700 lbs
 Lift Capacity to Max Height..... 7700 lbs
 Engine Make..... Bobcat® Engine
 Engine Model..... D34 (Turbo)
 Engine Fuel/Cooling..... Diesel/Liquid
 Engine Tier (EPA)..... Tier 4
 Horsepower 100 hp.
 Displacement..... 207.5 cu in.
 Travel Speed (High/Low)..... 18.7 / 3.7 MPH
 Operating Weight..... 17,155 lbs
 Cab Height..... 93.5”
 Width (without attachment)..... 90.6”
 Length (Fork Face to Rear Hitch)..... 191.7”
 Wheelbase..... 113”
 Lift Height..... 273.9”
 Auxiliary Flow/Relief Pressure..... 26.4 GPM/3626 PSI

**V723 VersaHANDLER®
Telescopic Tool Carrier**

Part Number	Description	VersaHANDLER TTC SLP in US \$	Discount %	Discounted Price
M2513	V723 VersaHANDLER TTC with Cab Enclosure.....	\$102,677	24%	\$78,034.52

**V923 VersaHANDLER®
Telescopic Tool Carrier**





Standard Equipment

130 HP Tier 4 Non DPF Turbocharged Engine

Attachment Control Wiring (Basic Power)

Auto Boom Suspension & Boom Float

Auxiliary hydraulics w/ coupler release block Back-up alarm

Bobcat TLS Hydraulic Coupler Attachment Mounting System

Eco Mode

Enclosed Cab 1)

- Includes: Heat/Air Conditioning; Parking Brake; Front, Rear, and Roof Washer/Wipers; Dome Light; Power Port; High Comfort Air Suspension Seat; Retractable Seat Belt; Tilt Steering; Radio Ready;
- Roll Over Protective Structure (ROPS) meets SAE-J1040 & ISO 3471
- Falling Object Protective Structure (FOPS) meets SAE-J1043 & ISO 3449, Level II.

Front/crab/four-wheel steering

Hitch, rear pin type

Hydrostatic transmission with electronic gearbox

4 speeds & Speed Management Control

Instrumentation: hour meter; tachometer; engine

temperature gauge; fuel gauge; warning lights

Lights: turn signals; road lights; work lights

Load sensing hydraulic pump

Machine Warranty: 12 Months, Unlimited Hours

Mirrors: right & left side

Reversible cooling fan

Rotating Beacon

Selective oxidation catalyst system

Smart Handling System

Spark arrestor exhaust system

Sun Visor

Tires: 400/80 – 24

Wheel Fenders

Bobcat Engine Warranty: Additional 12 months or total of 2000 hours after initial 12 month warranty

V923 VersaHANDLER®

Telescopic Tool Carrier

Quick Specs

	<u>V923</u>
Max Rated Lift Capacity.....	9000 lbs.
Lift Capacity to Max Height.....	7000 lbs.
Engine Make.....	Bobcat® Engine
Engine Model.....	D34 (Turbo)
Engine Fuel/Cooling.....	Diesel/Liquid
Engine Tier (EPA).....	Tier 4
Horsepower	130 HP
Displacement.....	207.5 cu in.
Travel Speed I (High/Low).....	7.4 / 3.7 MPH
Travel Speed II (High/Low).....	24.8 / 11.1 MPH
Operating Weight.....	18,158 lbs.
Cab Height.....	95.4"

Width (without attachment).....	90.6"
Length (Fork Face to Rear Hitch).....	195.9"
Wheelbase.....	113.0"
Lift Height.....	276.9"
Auxiliary Flow/Relief Pressure.....	39.6 GPM/3699 PSI

VersaHANDLER TTC		
Part Number	Description	SLP in US \$

M2514	V923 VersaHANDLER TTC.....	\$119,933	24%	\$91,149.08
-------	----------------------------	-----------	-----	-------------



Adapter Frame
VersaHANDLER® TTC ATTACHMENT

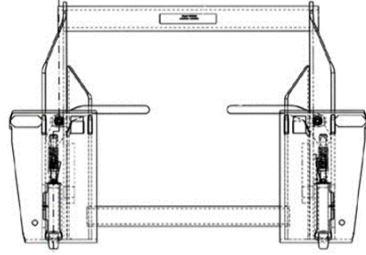

Quick Specs

Operating Weight..... 225 lbs.

Part Number	Description	Attachment	SLP in US \$	Discount %	Labor	Price
(V519, V723) 6812846	VH Adapter Frame.....		\$1,288.00	24%	\$0.00	\$978.88

Angle Broom
VersaHANDLER® TTC ATTACHMENT

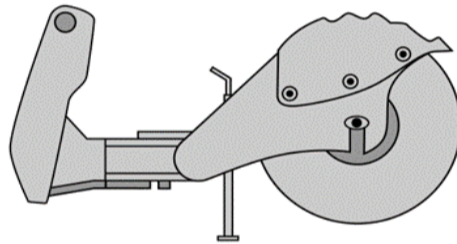

Quick Specs

84"

Operating Weight..... 944 lbs.
Sweep Width Straight..... 84"
Sweep Width Fully Angled..... 77" @ 25°
Broom Angling..... Hydraulic Cylinder
Oscillation..... Fixed
Drive System..... Hydraulic Motor
 Direct Drive
Flow Range..... 15-28 GPM
Broom Bristle Diameter..... 32"
Bristle Material..... Replaceable Polypropylene
Number of Bristle Sections..... 44 Zig-Zag, 2 Straight

Part Number	Description	Attachment	SLP in US \$	Discount %	Labor	Price
(V519) 6905806	84" Angle Broom..... (VersaHandler must be equipped with Attachment Control Kit to operate Angle Broom)		\$6,114.00	24%	\$0.00	\$4,646.64

Auger
VersaHANDLER® TTC ATTACHMENT



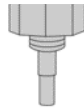

Quick Specs

	<u>Model</u> 15C	<u>Model</u> 15H	<u>Model</u> 30C	<u>Model</u> 30H	<u>Model</u> 35PH
Ship Weight (Auger Drive).....	245 lbs.	241 lbs.	263 lbs.	257 lbs.	325 lbs.
Ship Weight (Mtg. Frame).....	189 lbs.	189 lbs.	189 lbs.	189 lbs.	189 lbs.
Operating Weight (less bit).....	374 lbs.	370 lbs.	392 lbs.	386 lbs.	454 lbs.
Digging Depth (without extensions).....	62"	62"	62"	62"	72"
Shaft Diameter - Round.....	2.5"	-	2.5"	-	-
Shaft Diameter - Hex.....	2.0"	2.0"	2.0"	2.0"	2.5"
RPM					
@ 12 gpm (45 L/min.).....	57 rpm	57 rpm	-	-	-
@ 17 gpm (64 L/min.).....	80 rpm	80 rpm	41 rpm	41 rpm	-
@ 18 gpm (68 L/min.).....	-	-	-	-	46 rpm
@ 21 gpm (70 L/min.).....	99 rpm	99 rpm	51 rpm	51 rpm	-
@ 22 gpm (83 L/min.).....	-	-	-	-	56 rpm
@ 23 gpm (87 L/min.).....	109 rpm	109 rpm	56 rpm	56 rpm	-
@ 26 gpm (98 L/min.).....	-	-	-	-	64 rpm
@ 30 gpm (114 L/min.).....	-	-	70 rpm	70 rpm	77 rpm
@ 32 gpm (121 L/min.).....	-	-	-	-	82 rpm
@ 34 gpm (129 L/min.).....	-	-	-	-	87 rpm
@ 36 gpm (136 L/min.).....	-	-	-	-	92 rpm
@ 37 gpm (140 L/min.).....	-	-	90 rpm	90 rpm	-
@ 38 gpm (144 L/min.).....	-	-	-	-	98 rpm
Torque					
@ 2000 psi (19,788 kPa).....	1,300 ft.lb. (1,763 Nm)	1,300 ft.lb. (1,763 Nm)	2,520 ft.lb. (3,417 Nm)	2,520 ft.lb. (3,417 Nm)	2,387 ft.lb. (3,237 Nm)
@ 2400 psi (16,547 kPa).....	1,560 ft.lb. (2,115 Nm)	1,560 ft.lb. (2,115 Nm)	3,024 ft.lb. (4,100 Nm)	3,024 ft.lb. (4,100 Nm)	2,864 ft.lb. (3,884 Nm)
@ 2600 psi (17,926 kPa).....	-	-	-	-	3,103 ft.lb. (4,208 Nm)
@ 2700 psi (18,616 kPa).....	1,775 ft.lb. (2,379 Nm)	1,775 ft.lb. (2,379 Nm)	3,402 ft.lb. (4,213 Nm)	3,402 ft.lb. (4,213 Nm)	-
@ 3000 psi (20,684 kPa).....	1,950 ft.lb. (2,644 Nm)	1,950 ft.lb. (2,644 Nm)	3,780 ft.lb. (5,125 Nm)	3,780 ft.lb. (5,125 Nm)	-
@ 3200 psi (22,753 kPa).....	-	-	-	-	3,819 ft.lb. (5,179 Nm)
@ 3300 psi (22,753 kPa).....	2,415 ft.lb. (2,908 Nm)	2,415 ft.lb. (2,908 Nm)	4,158 ft.lb. (5,638 Nm)	4,158 ft.lb. (5,638 Nm)	-

Auger
VersaHANDLER[®] TTC ATTACHMENT

@ 3500 psi (24,132 kPa).....	2,275 ft.lb. (3,084 Nm)	2,275 ft.lb. (3,084 Nm)	4,410 ft.lb. (5,979 Nm)	4,410 ft.lb. (5,979 Nm)	4,177 ft.lb. (5,664 Nm)
------------------------------	----------------------------	----------------------------	----------------------------	----------------------------	----------------------------

Part Number	Description	Attachment	SLP in US \$	Discount %	Labor	Price
(V519) 6809442	Model 15C Auger Drive Unit..... (Must also order Mounting Frame and Bit)		\$1,781.00	24%	\$0.00	\$1,353.56
7145345	Model 15H Hex Shaft Auger Drive Unit..... (Must also order Mounting Frame and Bit)		\$1,781.00	24%	\$0.00	\$1,353.56
6809445	Model 30C Auger Drive Unit..... (Must also order Mounting Frame and Bit)		\$2,328.00	24%	\$0.00	\$1,769.28
7138264	Model 30H Hex Shaft Auger Drive Unit..... (Must also order Mounting Frame and Bit)		\$2,328.00	24%	\$0.00	\$1,769.28
7220280	Model 35PH Auger Drive Unit..... (Must also order Mounting Frame and Bit)		\$3,644.00	24%	\$0.00	\$2,769.44

Part Number	Description	Dealer Installed Accessories - Order From Sales
-------------	-------------	---

Must order Mounting Frame or Adapter Frame

V519 6812980	Auger 15C/H, 30C/H Mounting Frame.....	\$412.00	24%	\$75.00	\$388.12
-----------------	--	----------	-----	---------	----------

(Includes Mounting Hardware)

V519								
7223507	35PH Mounting Frame.....			\$491.00	24%	\$75.00		\$448.16
	(Includes Mounting Hardware)							

Attachment	Assembly Required	Installation Time (Hrs)
-------------------	--------------------------	--------------------------------

Auger..... Assemble drive unit to mounting frame and install bit..... 0.50

Bucket
VersaHANDLER® TTC ATTACHMENT

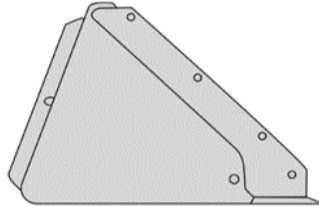

Part Number	Attachment Description	SAE Heaped Capacity (YD)	Oper. WGT. (lbs.)	SLP IN US \$	Discount %	Labor	Price
(V519)							
7326128	86" Severe Duty Bucket (•).....	26.2	849	\$1,701.00	24%	\$0.00	\$0.00
7326127	92" Severe Duty Bucket (•).....	27.5	892	\$1,806.00	24%	\$0.00	\$0.00
7279105	98" Light Material Bucket (••).....	53.8	914	\$1,907.00	24%	\$0.00	\$0.00
(V723)							
7329888	93" General Purpose Bucket.....	1.0	919	\$2,576.00	24%	\$0.00	\$0.00
7338655	96" Light Material Bucket (•••).....	2.5	1,554	\$3,348.00	24%	\$0.00	\$0.00
7338662	96" Light Material XL Bucket (•••).....	3.2	1,753	\$4,173.00	24%	\$0.00	\$0.00

- (•) Buckets have holes predrilled to accept bolt-on teeth
- (••) Bucket has holes predrilled to accept bolt-on cutting edges
- (•••) Bucket has bolt-on cutting edge

Bucket
VersaHANDLER® TTC ATTACHMENT

(62 - 80" HEAVY DUTY BUCKET) (74-92" SEVERE DUTY BUCKET)
(68 - 98" LIGHT MATERIAL BUCKET)

7196474	Bucket Spill Guard, Standard.....	\$280.00	24%	\$75.00	\$287.80
	(Protects the operator, cab, tilt cylinders and Bob-Tach pivot area)				
	(Includes a see through 44" Spill Guard and Hardware)				

Combination Bucket
VersaHANDLER® TTC ATTACHMENT

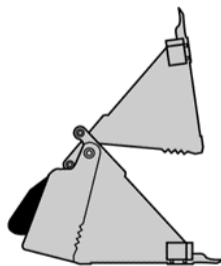

Quick Specs

	84"
Operating Weight.....	1,109 lbs.
Overall Width.....	85.4"
SAE Capacity Heaped.....	19.3 ft3
Number of Teeth.....	9 bolt-on
Max Clamping Force.....	6,835 lbs.

Part Number	Description	Attachment	SLP in US \$	Discount %	Labor	Price
(V519) 7167314	84" Combination Bucket.....		\$4,821.00	24%	\$0.00	\$3,663.96

Flail Cutter
VersaHANDLER® TTC ATTACHMENT

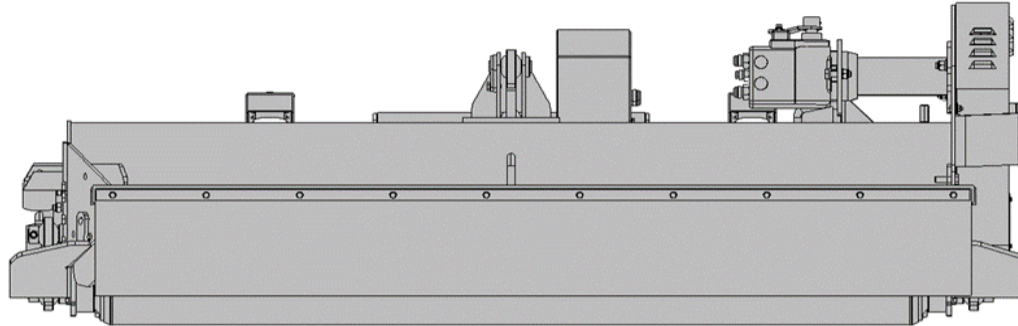

Quick Specs

Operating Weight..... 1,640 lbs.
Cutting Width..... 79"
Cutting Height..... 1.5" - 3"
Overall Width..... 91"
Flow..... 17 - 40 gpm
Hammers..... 21
Cutting Capacity..... Brush material up to 3" in diameter
Blade Tip Speed..... 8,200 ft./min. @ 2,000 RPM
9,000 ft./min. @ 2,200 RPM

Part Number	Description	Attachment	SLP in US \$	Discount %	Labor	Price
(V519) 7101894	FC200 Flail Cutter.....		\$12,686.00	24%	\$0.00	\$9,641.36

Grapple, AG & Industrial
VersaHANDLER® TTC ATTACHMENT



Ag Grapple

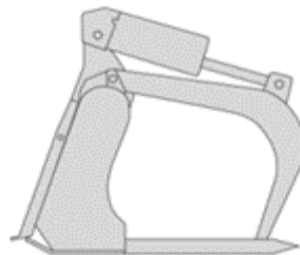

Industrial Fork Grapple

Quick Specs

	<u>90" Ag Bkt.</u>	<u>78" Fork</u>
Operating Weight.....	1,113 lbs.	1,218 lbs.
Overall Grapple Width.....	91.8"	78.8"
# of Teeth - Factory.....	N/A	8
# of Teeth - Possible.....	N/A	15

Part Number	Description	Attachment	SLP in US \$	Discount %	Labor	Price
(V519) 7166624	78" Industrial Fork Grapple, With 8 Teeth.....		\$4,996.00	24%	\$0.00	\$3,796.96

(V723)

7339833 90" Ag Bucket Grapple..... \$6,362.00 24% \$0.00 \$4,835.12

**Grapple Root
VersaHANDLER® TTC ATTACHMENT**

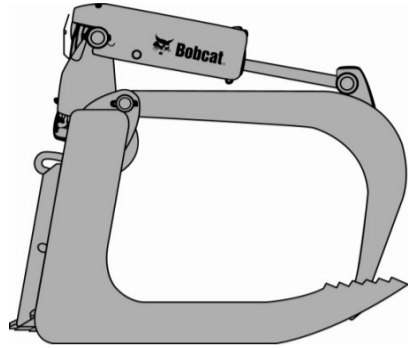

Quick Specs

Operating Weight..... 1,130 lbs.
 Height (closed)..... 34.2"
 Height (open)..... 51.8"
 Length..... 42.8"
 Width..... 82.5"
 Teeth..... 11

Part Number	Description	Attachment	SLP in US \$	Discount %	Labor	Price
(V519) 7168338	82" Root Grapple.....		\$4,009.00	24%	\$0.00	\$3,046.84

**Pallet Fork (Fixed)
VersaHANDLER® TTC ATTACHMENT**

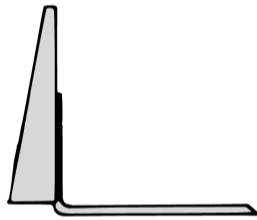

Pallet Fork Teeth and Frame

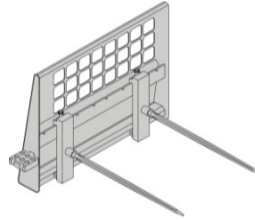

Bale Forks (2) and Frame

Quick Specs

	V519	V723	
Frame	Fixed	Fixed Fixed/SS	
Weight.....	358 lbs.	717 lbs. 893 lbs.	
Forks	42" 48"	Bale Forks Single	42.7 lbs.
Ship Weight (set of 2).....	215 lbs. 238 lbs.	119 lbs. included	included
Fork Width.....	4" 4"	4" 4"	

Part Number	Description	Attachment	SLP in US \$	Discount %	Labor	Price
(V519) 7294332	Pallet Fork Frame, Heavy Duty, Less Teeth.....		\$639.00	24%	\$37.50	\$523.14
	<u>Bale Forks</u>					
6815781	Bale Forks, Set of 2.....		\$682.00	24%	\$37.50	\$555.82
	<u>Pallet Forks</u>					
6541521	42" Pallet Fork Teeth, Set of 2.....		\$396.00	24%	\$37.50	\$338.46
6541518	48" Pallet Fork Teeth, Set of 2.....		\$447.00	24%	\$37.50	\$377.22
(V723) 7329891	Pallet Fork Frame, with 47" Teeth.....		\$1,648.00	24%	\$37.50	\$1,289.98
7328474	Pallet Fork Frame, with 47" Teeth and Sideshift.....		\$3,555.00	24%	\$37.50	\$2,739.30
	<u>Bale Fork</u>					
7329894	Bale Fork, Single.....		\$335.00	24%	\$37.50	\$292.10

Pallet Fork (Floating)

VersaHANDLER[®] TTC ATTACHMENT

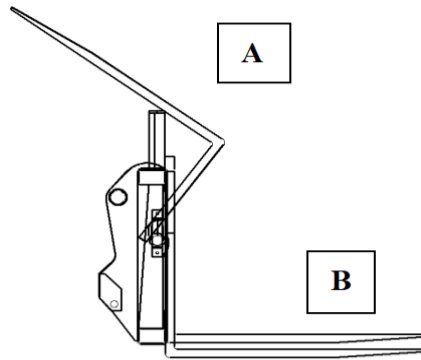

A – Lowback Forks will float and pivot up B – Highback Forks will float only

Quick Specs

<u>Pallet Frames</u>	<u>48" Pallet Fork Frame</u>	<u>44" Frame</u>	<u>56" Frame</u>
Operating Weight.....	492 lbs.	617 lbs.	683 lbs.
Frame Width.....	49.9"	44.1"	56.7"
Frame Height.....	51.7"	-	-

<u>Pallet Forks</u>	<u>Lowback Forks</u>	<u>Highback Forks</u>
Operating Weight (set of 2).....	272 lbs.	316 lbs.
Fork Width.....	4"	4"
Fork Back Height.....	26"	39"
Fork Length.....	48"	48"
Float up/down.....	3"	-
Rotation.....	144°	-

<u>Part Number</u>	<u>Description</u>	<u>Attachment</u>	<u>SLP in US \$</u>	<u>Discount %</u>	<u>Labor</u>	<u>Price</u>
(V519)						
7140717	48" Pallet Fork Frame, Less Teeth.....		\$1,829.00	24%	\$37.50	\$1,427.54
6810302	48" Lowback Pallet Fork Teeth, set of 2.....		\$947.00	24%	\$37.50	\$757.22
6810301	48" Highback Pallet Fork Teeth, set of 2.....		\$1,218.00	24%	\$37.50	\$963.18
(V723)						
7329892	44" Pallet Fork Frame, with 2 Low Back Forks.....		\$1,700.00	24%	\$37.50	\$1,329.50
7329893	56" Pallet Fork Frame, with 2 Low Back Forks.....		\$1,777.00	24%	\$37.50	\$1,388.02

Rock Bucket

VersaHANDLER[®] TTC ATTACHMENT

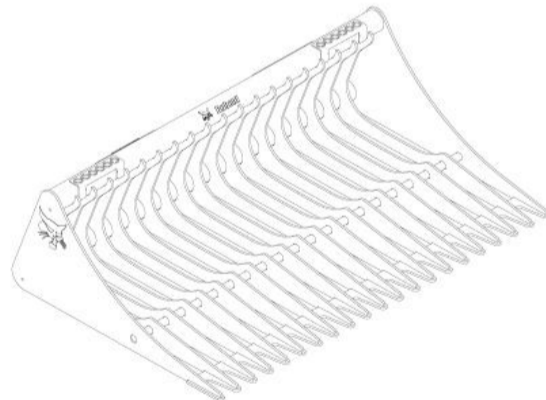

Quick Specs

Operating Weight.....	700 lbs.
Overall Width.....	82.1"
Overall Height.....	20.8"
Overall Length (Bucket Lip or Bottom of Bucket).....	43.57"
Tine Spacing.....	3"
Number of Tines.....	23

<u>Part Number</u>	<u>Description</u>	<u>Attachment</u>	<u>SLP in US \$</u>	<u>Discount %</u>	<u>Labor</u>	<u>Price</u>
--------------------	--------------------	-------------------	---------------------	-------------------	--------------	--------------

(V519)
7185947 82" Rock Bucket..... \$1,801.00 24% \$0.00 \$1,368.76

Snow Blade
VersaHANDLER® TTC ATTACHMENT

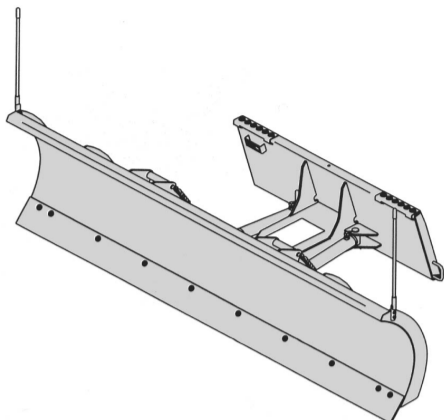

Quick Specs

108" HD

Operating Weight..... 948 lbs.
Width..... 108"
Height..... 28.5"
Working Width (Fully Angled)..... 94"
Steel Cutting Edge..... .5" x 6"
Cylinders..... 1
Trip Springs..... 6
Optional Rubber Cutting Edge..... 1" x 6"

Part Number	Description	Attachment	SLP in US \$	Discount %	Labor	Price
-------------	-------------	------------	--------------	------------	-------	-------

(V519)
7207863 108" Snow Blade - Heavy Duty (With Hydraulic Angle)..... \$4,447.00 24% \$37.50 \$3,417.22

Soil Conditioner
VersaHANDLER® TTC ATTACHMENT

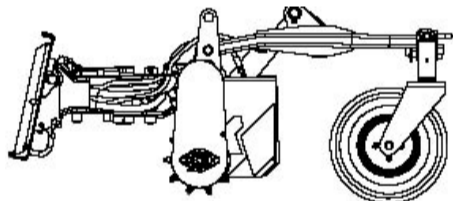

Quick Specs

84" Hydraulic

Overall Length..... 67.9"
Overall Width..... 98.2"
Working Width (Fully Angled)..... 76.0"
Degree of Angle - Left or Right..... 25 deg.
Number of Teeth..... 141
Operating Weight..... 1,268 lbs.
Hydraulic Requirements..... 18-37 gpm
Tires..... Foam-Filled
Float or Lock Position..... Both
Depth Adjustment..... Hydraulic

Part Number	Description	Attachment	SLP in US \$	Discount %	Labor	Price
-------------	-------------	------------	--------------	------------	-------	-------

(V519)
7135946 84" Soil Conditioner, Hydraulic Angle..... \$9,899.00 24% \$0.00 \$7,523.24

Sweeper
VersaHANDLER® TTC ATTACHMENT

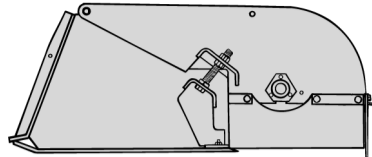

Quick Specs

84"
 Operating Weight..... 1,029 lbs.
 Sweep Width..... 84"
 Overall Attachment Width..... 89.9"
 Bucket Capacity..... 18.5 cu. ft.
 Broom Diameter..... 24"
 Bristle Sections (Included)..... 42
 Bristle Material..... Replaceable Polypropylene sections (steel sections available)
 Cutting Edge (Repl. Steel)..... 5/8" x 6"
 Broom RPM @ 10 GPM..... 215 @ 15 GPM
 Travel..... Forward/Reverse

Part Number	Description	Attachment	SLP in US \$	Discount %	Labor	Price
(V519) 7112646	84" Sweeper.....		\$4,963.00	24%	\$0.00	\$3,771.88

Truss Boom

VersaHANDLER® TTC ATTACHMENT

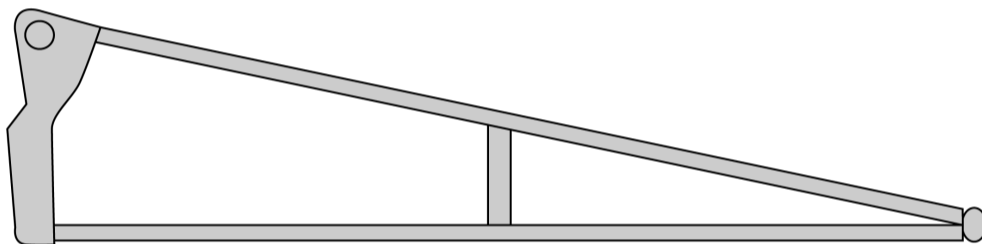

Quick Specs

Boom Weight..... 558 lbs.
 Boom Height..... 19.3"
 Boom Length..... 146"

Part Number	Description	Attachment	SLP in US \$	Discount %	Labor	Price
(V519) 7140714	12' Truss Boom..... <small>(Truss Boom is outfitted with Bob-Tach® Mounting system tabs to prevent use on any carrier other than the V417 or V519)</small>		\$1,850.00	24%	\$0.00	\$1,406.00



One Bobcat Lane, Box 469
Johnson Creek, WI 53038-0469
(920) 699-2000 Phone
(920) 699-6836 Fax



Effective January 1, 2020

Item #	Description	Est. Wgt. (lbs.) Crated	MSRP	Contract Discount	Contract Price
21in Commercial Walk-Behind:					
922106	21IN COMMERCIAL WALK-BEHIND FJ180V KAW ZS SP (6HP)	125	\$ 1,590.00	16%	\$ 1,335.60
922107	21IN COMMERCIAL WALK-BEHIND FJ180V KAW BBC SP (6HP)	130	\$ 1,666.00	16%	\$ 1,399.44
Gear Drive, 5 Speeds Forward, Reverse:					
932007J	CLASSIC PRO KAW FS481V 32 SD (14.5HP) (Pistol Grip)	555	\$ 3,938.00	16%	\$ 3,307.92
933007J	CLASSIC PRO KAW FS481V 36 SD (14.5HP) (Pistol Grip)	569	\$ 4,494.00	16%	\$ 3,774.96
934007J	CLASSIC PRO KAW FS481V 48 SD (14.5HP) (Pistol Grip)	606	\$ 4,585.00	16%	\$ 3,851.40
Fixed Deck Hydrostatic Drive:					
933305J	HYDRO FS481V KAW 36SD (14.5HP) (Pistol Grip)	652	\$ 6,424.00	16%	\$ 5,396.16
934306J	HYDRO FS541V KAW 48SD (15HP) (Pistol Grip)	659	\$ 6,800.00	16%	\$ 5,712.00
934307J	HYDRO FS541V KAW ES 48SD (15HP) (Pistol Grip)	657	\$ 7,054.00	16%	\$ 5,925.36
935308J	HYDRO FS600V KAW 52SD (18.5HP) (Pistol Grip)	720	\$ 7,155.00	16%	\$ 6,010.20
933331J	HYDRO Z-CNTRL FS541V KAW 36SD (15HP) Limited Availability	652	\$ 7,119.00	16%	\$ 5,979.96
934332J	HYDRO Z-CNTRL FS541V KAW 48SD (15HP) Limited Availability	659	\$ 7,199.00	16%	\$ 6,047.16
CRZ Models:					
942607	CRZ FR651V KAW 42SD (21.5HP)	878	\$ 5,169.00	16%	\$ 4,341.96
942604	CRZ FR651V KAW 48SD (21.5HP)	888	\$ 5,373.00	16%	\$ 4,513.32
942605	CRZ FR651V KAW 52SD (21.5HP)	902	\$ 5,658.00	16%	\$ 4,752.72
942606	CRZ FR691V KAW 61SD (23HP)	945	\$ 6,063.00	16%	\$ 5,092.92
XRZ Models:					
942610	XRZ FR651V KAW 48 SD (21.5HP)	888	\$ 6,562.00	16%	\$ 5,512.08
942611	XRZ FR691V KAW 52 SD (23HP)	902	\$ 6,698.00	16%	\$ 5,626.32
942612	XRZ FR730V KAW 61 SD (24HP)	945	\$ 6,956.00	16%	\$ 5,843.04
XRZ Pro Models:					
942620	XRZ PRO FX651V KAW W/48SD (20.5HP)	888	\$ 7,609.00	16%	\$ 6,391.56
942621	XRZ PRO FX691V KAW W/52SD (22HP)	902	\$ 7,763.00	16%	\$ 6,520.92
942622	XRZ PRO FX730V KAW W/61SD (23.5HP)	945	\$ 8,106.00	16%	\$ 6,809.04
XRZ Pro RS Models:					
942630	XRZ PRO RS FX651V KAW W/48SD (20.5HP)	908	\$ 8,897.00	16%	\$ 7,473.48
942631	XRZ PRO RS FX691V KAW W/52SD (22HP)	922	\$ 9,078.00	16%	\$ 7,625.52
942632	XRZ PRO RS FX730V KAW W/61SD (23.5HP)	965	\$ 9,524.00	16%	\$ 8,000.16
942633	XRZ PRO RS FX850V KAW W/61SD (27HP)	965	\$ 9,955.00	16%	\$ 8,362.20
942634	XRZ PRO RS FX850V KAW W/61SD (27HP)	965	\$ 10,136.00	16%	\$ 8,514.24
FastCat Pro SE Models:					
942297H	FastCat Pro SE KAW FX541V 36 SD (16.5HP) Limited Availability	904	\$ 7,987.00	16%	\$ 6,709.08
942302H	FastCat Pro SE KAW FX600V 42 SD (19HP) Limited Availability	923	\$ 8,087.00	16%	\$ 6,793.08
QuickCat Models:					
912360A	QUICKCAT FX600V KAW 36SD (19HP)	936	\$ 9,281.00	16%	\$ 7,796.04
912480A	QUICKCAT FX651V KAW 48SD (20.5HP)	1036	\$ 10,128.00	16%	\$ 8,507.52
912520A	QUICKCAT FX691V KAW 52SD (22HP)	1066	\$ 10,352.00	16%	\$ 8,695.68
912610A	QUICKCAT FX730V KAW 61SD (23.5HP)	1103	\$ 10,730.00	16%	\$ 9,013.20
912521A	QUICKCAT FT730V KAW EFI 52SD (26HP) - NEW!	1066	\$ 11,117.00	16%	\$ 9,338.28
912611A	QUICKCAT FT730V KAW EFI 61SD (26HP) - NEW!	1103	\$ 11,321.00	16%	\$ 9,509.64
ProCat Models:					
9995010	BC PROCAT 5000 BS 24VAN 48 TA		\$ 10,771.00	16%	\$ 9,047.64
9995011	BC PROCAT 5000 BS 24VAN 52 TA		\$ 10,832.00	16%	\$ 9,098.88
9995012	BC PROCAT 5000 BS 26VAN 61 TA		\$ 11,515.00	16%	\$ 9,672.60
9995008	BC PROCAT 5000 FX730V 52 TA		\$ 11,291.00	16%	\$ 9,484.44
9995009	BC PROCAT 5000 FX801V 61 TA		\$ 11,780.00	16%	\$ 9,895.20
9996001	BC PROCAT 6000 FX730V 52 PW - Limited Availability		\$ 12,888.00	16%	\$ 10,825.92
9996002	BC PROCAT 6000 FX801V 61 PW - Limited Availability		\$ 13,730.00	16%	\$ 11,533.20
9996003	BC PROCAT 6000 FX801V 52 TA - NEW!		\$ 12,338.00	16%	\$ 10,363.92
9996004	BC PROCAT 6000 FX801V 61 TA		\$ 12,748.00	16%	\$ 10,708.32
9996005	BC PROCAT 6000MX FX850V 61 TA		\$ 13,688.00	16%	\$ 11,497.92
9996006	BC PROCAT 6000MX FX850V 61 PW - Limited Availability		\$ 14,056.00	16%	\$ 11,807.04

9996007	BC PROCAT 6000MX FX850V EFI 61 TA - NEW!		\$ 14,042.00	16%	\$ 11,795.28
Predator-Pro Models:					
9997001	BC PREDPRO 7000 FX1000V 61 TA		\$ 15,673.00	16%	\$ 13,165.32
9997002	BC PREDPRO 7000 FX1000V 61 PW		\$ 15,954.00	16%	\$ 13,401.36
9997003	BC PREDPRO 7000 FX1000V 72 PW		\$ 16,745.00	16%	\$ 14,065.80
9997004	BC PREDPRO 7000 FX1000V 72 TA		\$ 16,464.00	16%	\$ 13,829.76
9997005	BC PREDPRO 7000 B&S 993 EFI 61 TA - NEW!		\$ 16,399.00	16%	\$ 13,775.16
9997006	BC PREDPRO 7000 B&S 993 EFI 72 TA - NEW!		\$ 16,900.00	16%	\$ 14,196.00



One Bobcat Lane, Box 469
Johnson Creek, WI 53038-0469
(920) 699-2000 Phone
(920) 699-6836 Fax



Effective January 1, 2020

Item #	Description	Est. Wgt. (lbs.) Crated	MSRP	Contract Discount	Contract Price
Walk-Behind Aerators:					
544908A	RYAN-LAWNNAIRE IV, HONDA GX120, 4.0HP*	321	\$ 3,206.00	16%	\$ 2,693.04
544909C	RYAN-LAWNNAIRE IV, B&S INTEK 850, 6.0HP*	322	\$ 2,818.00	16%	\$ 2,367.12
544910A	RYAN-LAWNNAIRE V, HONDA GX120, 4.0HP*	359	\$ 3,582.00	16%	\$ 3,008.88
544911C	RYAN-LAWNNAIRE V, B&S INTEK 850, 6.0HP*	362	\$ 3,206.00	16%	\$ 2,693.04
554913C	RYAN-LAWNNAIRE IV-EST, HONDA GX120, 4.0HP*	359	\$ 3,372.00	16%	\$ 2,832.48
554914D	RYAN-LAWNNAIRE IV-EST, B&S INTEK 850, 6.0HP*	362	\$ 3,129.00	16%	\$ 2,628.36
554910C	RYAN-LAWNNAIRE V-EST, HONDA GX120, 4.0HP*	383	\$ 3,807.00	16%	\$ 3,197.88
554916D	RYAN-LAWNNAIRE V-EST, B&S INTEK 850, 6.0HP*	386	\$ 3,496.00	16%	\$ 2,936.64
544887	RYAN-LAWNNAIRE 28, HONDA GX200, 5.5HP*	500	\$ 7,513.00	16%	\$ 6,310.92
Tow-Behind Aerators:					
544860A	RYAN-LAWNNAIRE TOW 36" (Requires one of the following lifts)	591	\$ 3,146.00	16%	\$ 2,642.64
545711	RYAN Hydraulic Lift	42	\$ 569.00	16%	\$ 477.96
545654	RYAN Manual Lift	12	\$ 345.00	16%	\$ 289.80
4131949	RYAN Electric Lift Kit	29	\$ 925.00	16%	\$ 777.00
970315	RYAN ZT Hitch Kit	1	\$ 16.00	16%	\$ 13.44
544317A	RYAN-RENOVAIRE TOW 72"	1452	\$ 8,199.00	16%	\$ 6,887.16
545370	RYAN-Man Hydraulic Pump Kit	22	\$ 1,424.00	16%	\$ 1,196.16
Three-Point Hitch Aerators:					
544859A	RYAN-LAWNNAIRE, 3PT, 36, CAT 0 or 1	567	\$ 2,845.00	16%	\$ 2,389.80
544876A	RYAN-LAWNNAIRE, 3PT, 48, CAT 0 or 1	760	\$ 3,932.00	16%	\$ 3,302.88
544423A	RYAN-TRACCAIRE, 3PT, 72, CAT 1	1080	\$ 5,496.00	16%	\$ 4,616.64
Stand-On Aerator:					
554930A	RYAN-LAWNNAIRE, ZTS, 15.0HP*	1424	\$ 11,845.00	16%	\$ 9,949.80
970640	KIT-SPREADER, STAND-ON AERATOR		\$ 1,730.00	16%	\$ 1,453.20
970595	KIT-ZTS LIGHT KIT	17	\$ 305.00	16%	\$ 256.20
Overseeder:					
544873D	RYAN-MATAWAY OVSDR, HONDA GX390, 11.7HP*	556	\$ 7,511.00	16%	\$ 6,309.24
Power Rakes:					
544283D	RYAN-MATAWAY, HONDA GX390, 11.7HP* (Requires one of the following reels; Includes bearings, shaft, and pulley)	366	\$ 5,309.00	16%	\$ 4,459.56
544260A	RYAN-1/32" BLADES, 1/2" SP	20	\$ 456.00	16%	\$ 383.04
544261A	RYAN-1/32" BLADES, 1" SP	20	\$ 390.00	16%	\$ 327.60
544262A	RYAN-1/16" BLADES, 1" SP	20	\$ 390.00	16%	\$ 327.60
544265A	RYAN-1/16" BLADES, 1 1/2" SP	20	\$ 390.00	16%	\$ 327.60
544269A	RYAN-1/8" FLAIL BLADES, 1" SP	20	\$ 577.00	16%	\$ 484.68
RENOTHIN:					
554870	RENOTHIN V B&S FLAIL, 6.5HP*	131	\$ 1,761.00	16%	\$ 1,479.24
554871	RENOTHIN V HONDA FLAIL, 5.5HP*	131	\$ 1,869.00	16%	\$ 1,569.96
554872	RENOTHIN V B&S SPRING TINE, 6.5HP*	131	\$ 1,761.00	16%	\$ 1,479.24
554873	RENOTHIN V HONDA SPRING TINE, 5.5HP*	131	\$ 1,869.00	16%	\$ 1,569.96
554874	RENOTHIN V B&S FIXED BLADE, 6.5HP*	131	\$ 1,761.00	16%	\$ 1,479.24
554875	RENOTHIN V HONDA FIXED BLADE, 5.5HP*	131	\$ 1,869.00	16%	\$ 1,569.96
970524	KIT-RENOTHIN SEEDBOX	30	\$ 542.00	16%	\$ 455.28
970962	KIT-FLAIL REEL-RENOTHIN	15	\$ 421.00	16%	\$ 353.64
970964	KIT-SPRING TINE REEL-RENOTHIN	19	\$ 421.00	16%	\$ 353.64
970959	KIT-FIXED REEL-RENOTHIN	19	\$ 421.00	16%	\$ 353.64
Sod Cutters:					
544951H	RYAN-JR SODCTR 12, B&S VNGD, 6.5HP*	331	\$ 4,924.00	16%	\$ 4,136.16

544953C	RYAN-JR SODCTR 12, HONDA GX160, 5.5HP*	329	\$ 5,207.00	16%	\$ 4,373.88
544952H	RYAN-JR SODCTR 18, B&S VNGD, 6.5HP*	375	\$ 5,312.00	16%	\$ 4,462.08
544954C	RYAN-JR SODCTR 18, HONDA GX160, 5.5HP*	373	\$ 5,545.00	16%	\$ 4,657.80
544670	RYAN-MOLE BLADE KIT, 0.75" DIA	7	\$ 438.00	16%	\$ 367.92
544673	RYAN-MOLE BLADE KIT, 1.25" DIA	8	\$ 521.00	16%	\$ 437.64
546199	RYAN-TRENCHING BLADE KIT	6	\$ 547.00	16%	\$ 459.48
544853G	RYAN-Heavy Duty SODCTR 16, HONDA GX390, 11.7HP*	628	\$ 12,947.00	16%	\$ 10,875.48
544854G	RYAN-Heavy Duty SODCTR 18, HONDA GX390, 11.7HP*	630	\$ 13,222.00	16%	\$ 11,106.48
4166954	RYAN-ROLL DIVERTER	55	\$ 2,033.00	16%	\$ 1,707.72
545395	RYAN-ROLLING RAM CONVERSION	1	\$ 226.00	16%	\$ 189.84
545637	RYAN-SOD HOLD DOWN	1	\$ 226.00	16%	\$ 189.84
545505	RYAN-SULKY ROLLER	146	\$ 4,979.00	16%	\$ 4,182.36
544961	RYAN-HYDRO-JR 18, HONDA GX160	380	\$ 6,199.00	16%	\$ 5,207.16
544962	RYAN-HYDRO-JR 24, HONDA GX160	398	\$ 6,699.00	16%	\$ 5,627.16
544963	RYAN-HYDRO-JR 18, VANGUARD	380	\$ 5,999.00	16%	\$ 5,039.16
Trailer:					
544856A	RYAN-TOTE TRAILER	130	\$ 2,384.00	16%	\$ 2,002.56
	(For Jr. Sod Cutters, LA IV, V and EST models)				
549316A	RYAN-MOUNTING KIT, LAWNNAIRE V & EZ Steer		\$ 421.00	16%	\$ 353.64



One Bobcat Lane, Box 469
Johnson Creek, WI 53038-0469
(920) 699-2000 Phone
(920) 699-6836 Fax



Item #	Description	Fits Model	MSRP	Contract Discount	Contract Price
450 & 450DX Tractors					
Kubota Diesel - Liquid Cooled					
75-75025BR	450-25 KDL BAR TIRE		\$ 23,990.00	16%	\$ 20,151.60
75-75025FT	450-25 KDL FLD TRX		\$ 23,990.00	16%	\$ 20,151.60
75-75025TF	450-25 KDL TURF TIRE		\$ 23,990.00	16%	\$ 20,151.60
Kubota Gas - Liquid Cooled					
75-75032BR	450-32 KGL BAR TIRE		\$ 24,290.00	16%	\$ 20,403.60
75-75032FT	450-32 KGL FLD TRX		\$ 24,290.00	16%	\$ 20,403.60
75-75032TF	450-32 KGL TURF TIRE		\$ 24,290.00	16%	\$ 20,403.60
Briggs & Stratton Vanguard EFI - Air Cooled					
75-75037BR	450-37 HP EFI BAR TIRE		\$ 21,850.00	16%	\$ 18,354.00
75-75037FT	450-37 HP EFI FLD TRX		\$ 21,850.00	16%	\$ 18,354.00
75-75037TF	450-37 HP EFI TURF TIRE		\$ 21,850.00	16%	\$ 18,354.00
Briggs & Stratton Vanguard - Air Cooled					
75-75125FT	450DX-25 HP VNGRD FLD TRX		\$ 19,140.00	16%	\$ 16,077.60
<i>*This is a base model single speed 450. See specifications for comparison with fully featured 450's.</i>					
235 Tractor					
Kubota Diesel Note: Fixed ROPS is standard on all 235 Models (Assembly Required)					
75-70282	235, Front Wheel Drive, 25HP Kubota Diesel		\$ 20,224.00	16%	\$ 16,988.16
Mowing Attachments:					
75-70855A	MD448 - Mower Deck 48", Hi-Capacity, Flip-Up	430,440,450,450DX	\$ 3,267.00	16%	\$ 2,744.28
75-70860A	MD460 - Mower Deck 60", Hi-Capacity, Flip-Up (Note 1)	235,430,440,450,450DX	\$ 3,699.00	16%	\$ 3,107.16
75-70865A	MD472 - Mower Deck 72", Hi-Capacity, Flip-Up (Note 1)	235,430,440,450,450DX	\$ 3,983.00	16%	\$ 3,345.72
75-71002A	MX460 - Rotary Mower 60" (deck only) - requires 75-71025 or 75-71027 (Note 1)	235,430,440,450,450DX	\$ 3,554.00	16%	\$ 2,985.36
75-70805A	MC400 - Tree Farm Mower 44" (Note 1) (Update in Progress, availability to be announced)	430,440,450,450DX	\$ 4,594.00	16%	\$ 3,858.96
75-71300	RC720 - Rough Cut Mower-72" (Note 2)	440,450,450DX	\$ 3,227.00	16%	\$ 2,710.68
75-71305B	FD800 - Flex Deck Mower - 80" (Note 2)	440,450	\$ 10,505.00	16%	\$ 8,824.20
Other Attachments - Ground, Utility and Snow:					
75-70696A	AR240 - Aerator, Core (with 4 weights)	235,430,440,450,450DX	\$ 2,145.00	16%	\$ 1,801.80
75-70507	BD248 - Blade, Dozer 48" w/Power Angle Hitch	235,430,440,450,450DX	\$ 1,482.00	16%	\$ 1,244.88
75-70527	BD260 - Blade, Dozer 60" with Power Angle Hitch	235,430,440,450,450DX	\$ 1,588.00	16%	\$ 1,333.92
75-70547	BD272 - Blade, Dozer 72" w/Power Angle Hitch	235,430,440,450,450DX	\$ 1,694.00	16%	\$ 1,422.96
75-70550B	BD358 - Blade, V-Blade	235,430,440,450,450DX	\$ 3,176.00	16%	\$ 2,667.84
75-70642A	PB100 - Blower, Power with Deflector	235,430,440,450,450DX	\$ 1,713.00	16%	\$ 1,438.92
75-70644B	PB200 - Blower, Power Turbine (Note 1)	235,430,440,450,450DX	\$ 5,572.00	16%	\$ 4,680.48
75-70681	TR270 - Terra Rake	440,450,450DX	\$ 2,836.00	16%	\$ 2,382.24
75-70625A	SS244 - Slip Scoop - Hydraulic, 44" (Note1)	235,430,440,450,450DX	\$ 1,354.00	16%	\$ 1,137.36
75-70630A	SS248 - Slip Scoop - Hydraulic, 48" (Note1)	235,430,440,450,450DX	\$ 1,493.00	16%	\$ 1,254.12
75-71231	SB648 - 48" Professional Snow Blower (Note 3)	235,430,440,450,450DX	\$ 4,708.00	16%	\$ 3,954.72
75-70666	SB448 - 48" Snow Blower-Hyd Chute	430,440,450,450DX	\$ 3,449.00	16%	\$ 2,897.16
75-70667	SB454 - 54" Snow Blower-Hyd Chute	235,430,440,450,450DX	\$ 3,609.00	16%	\$ 3,031.56
75-70895	SC101 - Stump Cutter (For 4-wheel drive units)	430,440,450,450DX	\$ 3,453.00	16%	\$ 2,900.52
75-70632A	LS340 - Lawn Sweeper	430,440,450,450DX	\$ 4,669.00	16%	\$ 3,921.96
75-70585B	RS350 - 54" Rotary Sweeper with Gauge Wheels Standard	235,430,440,450,450DX	\$ 3,309.00	16%	\$ 2,779.56
75-70587B	RS454 - 54" Sweeper, Hydro Drive with reverse (Note 1) (Note 2)	235,430,440,450,450DX	\$ 5,279.00	16%	\$ 4,434.36
75-70890A	TL348 - 48" Rototiller (Note 1)	235,430,440,450,450DX	\$ 3,227.00	16%	\$ 2,710.68
75-70920A	TH300 - Trencher (5-1/2" chain standard) 28 inch depth	235,430,440,450,450DX	\$ 5,735.00	16%	\$ 4,817.40
Tractor Options: 430 and 235					
75-70710	All Weather Cab with Wiper Blade (Requires ROPS Roll Bar)	430	\$ 2,133.00	16%	\$ 1,791.72
75-70480	DW100 - Dual Wheel Set - Bar Tires	430	\$ 1,231.00	16%	\$ 1,034.04
970306	DW100 - Dual Wheel Set with Field Trac Tires	430	\$ 1,488.00	16%	\$ 1,249.92
75-70720	RB430 - ROPS Roll Bar with Seat Belt	430	\$ 490.00	16%	\$ 411.60
75-70742	SH430 - HD Sun Shade Canopy (Requires ROPS Roll Bar)	430	\$ 711.00	16%	\$ 597.24
73-70470	WB150 - Weight Bar-Rear with 4 Weights	430	\$ 567.00	16%	\$ 476.28
73-70474	WB153 - Weight Bar- 3Pt Hitch with 4 Weights	430	\$ 690.00	16%	\$ 579.60
75-70709	All Weather Cab with Wiper Blade (Requires ROPS Roll Bar)	235	\$ 1,913.00	16%	\$ 1,606.92
75-70730	RB235 - ROPS Roll Bar with Seat Belt	235	\$ 991.00	16%	\$ 832.44
75-70732	SH235 - HD Sun Shade Canopy -(Requires ROPS Roll Bar)	235	\$ 579.00	16%	\$ 486.36

In some applications weights may be required for attachments that are not noted above.

Note 1 - Rear Weight Bar Recommended for 430

Note 2 - Rear Weights Required for 440/450/450DX

Note 3 - Belt and Hose modification necessary for use on 430

Note 4 - Serial # Breaks

450 Diesel: 75-75025XX 461 +
450 Gas: 75-75032XX 292 +
450 Briggs: 75-75037XX 341 +
450DX Briggs: 75-75125FT 166 +

Note 5 - Serial # Breaks

450 Diesel: 75-75025XX 272-460
450 Gas: 75-75032XX 180-291
450 Briggs: 75-75037XX 196-340
450DX Briggs: 75-75125FT 0000-0165
440 Tractors: All

Note 6 - Serial # Breaks

450 Diesel: 75-75025XX 0-271
450 Gas: 75-75032XX 0-179
450 Briggs: 75-75037XX 0-195
450DX Briggs: 75-75125FT 0000-0164

*Power ratings are provided by the engine manufacturer.

Actual power output is dependent on many factors including engine rpm, air density and engine conditions.

For further information, contact Technical Service at Schiller Grounds Care, Inc.

DOOSAN INFRACORE CONSTRUCTION EQUIPMENT PRICE PAGES



2020 Product Price Pages

Contact: David Dixon

Phone: 470-865-1585

Fax 866.210.4402

Email: david.dixon@doosan.com

Web: www.doosanequipment.com

Price pages as of Jan. 1, 2020

State of Iowa Pricing

Description	Package	Discount from SLP
Wheel Loader	Standard	20%
Excavators	Standard	20%
Wheeled Excavators	Standard	20%
Articulated Dump Trucks	Standard	20%

Wheel Loaders	Package	SLP
DL200-5 Standard Lift Wheel Loader	US-10	\$ 138,518.72
DL200-5 High Lift Wheel Loader	US-20	\$ 147,330.58
DL200TC-5 Tool Carrier Wheel Loader	US-10	\$ 145,488.48
DL220-5 Standard Lift Wheel Loader	US-10	\$ 151,843.14
DL220-5 Locking Differential Wheel Loader	US-11	\$ 154,214.62
DL220-5 High Lift Wheel Loader	US-20	\$ 154,880.09
DL220-5 High Lift w/ Locking Diff. Wheel Loader	US-21	\$ 157,251.57
DL250-5 Standard Lift Wheel Loader	US-10	\$ 170,779.59
DL250-5 Locking Differential Wheel Loader	US-11	\$ 173,115.71
DL250-5 High Lift Wheel Loader	US-20	\$ 174,094.09
DL250-5 High Lift w/ Locking Diff. Wheel Loader	US-21	\$ 176,430.20
DL250TC-5 Tool Carrier Wheel Loader	US-10	\$ 175,808.67
DL250TC-5 Locking Differential Wheel Loader	US-11	\$ 178,144.78
DL280-5 Limited STD. Front w/limited Slip F&R	US-10	\$ 183,956.60
DL280-5 Hyd Locking Differential Wheel Loader	US-11	\$ 186,106.76
DL280-5 High Lift W/L Slip F&R Diff	US-20	\$ 188,471.93
DL280-5 High Lift W/HYD Locking Front Diff	US-21	\$ 190,622.09
DL300-5K Standard Lift Wheel Loader	US-10	\$ 235,241.73
DL300-5K Locking Differential Wheel Loader	US-11	\$ 238,521.07
DL300-5K High Lift Wheel Loader	US-20	\$ 247,002.41
DL300-5K High Lift w/ Locking Diff. Wheel Loader	US-21	\$ 250,281.75
DL350-5K Standard Lift Wheel Loader	US-10	\$ 260,363.14
DL350-5K Locking Differential Wheel Loader	US-11	\$ 263,577.98
DL350-5K High Lift Wheel Loader	US-20	\$ 268,936.04
DL350-5K High Lift w/ Locking Diff. Wheel Loader	US-21	\$ 272,150.88
DL420-5 Standard Lift Wheel Loader	US-10	\$ 301,142.43
DL420-5 Locking Differential Wheel Loader	US-11	\$ 305,514.61
DL420-5 High Lift Wheel Loader	US-20	\$ 303,104.45
DL420-5 High Lift w/ Locking Diff. Wheel Loader	US-21	\$ 307,476.63
DL450-5 Standard Lift Wheel Loader	US-10	\$ 368,433.80

DOOSAN INFACORE CONSTRUCTION EQUIPMENT PRICE PAGES

DL450-5 Locking Differential Wheel Loader	US-11	\$	372,827.41
DL450-5 High Lift Wheel Loader	US-20	\$	379,417.82
DL450-5 High Lift w/ Locking Diff. Wheel Loader	US-21	\$	383,811.43
DL550-5 Standard Lift Wheel Loader	US-10	\$	445,068.19
DL550-5 High Lift Wheel Loader	US-20	\$	457,099.18

Crawler Excavators	Package		SLP
DX140LC-5 No Front Excavator	US-10	\$	126,418.07
DX140LC-5 Standard Excavator	US-20	\$	148,139.64
DX140LC-5 Standard w/ Dozer Blade Excavator	US-40	\$	161,985.95
DX140LCR-5 Standard Excavator	US-20	\$	158,510.71
DX140LCR-5 Standard w/ Dozer Blade Excavator	US-40	\$	173,324.68
DX170LC-5 Standare Front	US-20	\$	159,800.00
DX180LC-5 No Front Excavator	US-10	\$	142,068.97
DX180LC-5 Standard Excavator	US-20	\$	164,942.52
DX180LC-5 Long Arm Excavator	US-30	\$	166,111.66
DX180LC-5 Standard Excavator w/ Dozer Blade	US-40	\$	179,387.85
DX180LC-5 Narrow Track Excavator	US-60	\$	164,579.25
DX225LC-5 No Front Excavator	US-10	\$	170,997.03
DX225LC-5 Standard Excavator	US-20	\$	199,279.34
DX225LC-5 Long Arm Excavator	US-30	\$	202,622.65
DX225LC-5 Standard Excavator w/ Dozer Blade	US-40	\$	219,286.17
DX225LC-5 Super Long Reach Excavator	US-50	\$	230,572.70
DX235LCR-5 Standard Reduced Swing Excavator	US-20	\$	210,697.90
DX235LCR-5 Standard Excavator w/Dozer	US-40	\$	231,912.61
DX255LC-5 No Front Excavator	US-10	\$	207,836.22
DX255LC-5 Standard Excavator	US-20	\$	239,763.83
DX255LC-5 Long Arm Excavator	US-30	\$	242,575.71
DX300LC-5 No Front Excavator	US-10	\$	236,065.99
DX300LC-5 Standard Excavator	US-20	\$	272,947.24
DX300LC-5 Long Arm Excavator	US-30	\$	275,879.65
DX300LC-5 Super Long Reach Excavator	US-50	\$	314,630.63
DX300LC-5 Material Handler	US-90	\$	370,024.51
DX350LC-5 No Front Excavator	US-10	\$	279,927.14
DX350LC-5 Standard Excavator	US-20	\$	323,607.97
DX350LC-5 Long Arm Excavator	US-30	\$	328,635.26
DX420LC-5 No Front Excavator	US-10	\$	304,830.94
DX420LC-5 Standard Excavator	US-20	\$	351,632.34
DX420LC-5 Long Arm Excavator	US-30	\$	359,117.04
DX490LC-5 No Front Excavator	US-10	\$	419,398.95
DX490LC-5 Standard Excavator	US-20	\$	471,644.35
DX490LC-5 Long Arm Excavator	US-30	\$	472,807.43
DX530LC-5 No Front Excavator	US-10	\$	437,209.13
DX530LC-5 Standard Excavator	US-20	\$	479,888.22
DX530LC-5 Long Arm Excavator	US-30	\$	484,088.93
DX530LC-5 Super Long Reach Excavator	US-50	\$	579,312.38

DOOSAN INFACORE CONSTRUCTION EQUIPMENT PRICE PAGES

Wheeled Excavators	Package	SLP	
DX140W-5 No Front Wheeled Ex F&R Outr	US-10	\$	170,999.01
DX140W-5 Mono Boom Frt. Dozer Rear Outr.	US-20	\$	189,458.42
DX140W-5 Mono Boom Frt. & Rear Outr	US-30	\$	196,471.61
DX140W-5 Artic Boom Frt. Dozer & Rear Outr.	US-40	\$	202,654.32
DX140W-5 Artic Boom Frt. & Rear Outr	US-50	\$	209,666.41
DX190W-5 No Front Wheeled Ex F&R Outr	US-10	\$	184,035.24
DX190W-5 Mono Boom Frt. Dozer Rear Outr.	US-20	\$	209,931.42
DX190W-5 Mono Boom Frt. & Rear Outr	US-30	\$	218,971.50
DX190W-5 Artic Boom Frt. Dozer & Rear Outr.	US-40	\$	218,152.11
DX190W-5 Artic Boom Frt. & Rear Outr	US-50	\$	227,193.31
DX210W-5 No Front Wheeled Ex F&R Outr	US-10	\$	219,422.80
DX210W-5 Mono Boom Frt. Dozer Rear Outr.	US-20	\$	247,207.27
DX210W-5 Mono Boom Frt. & Rear Outr	US-30	\$	257,718.74
DX210W-5 Artic Boom Frt. Dozer & Rear Outr.	US-40	\$	276,322.31
DX210W-5 Artic Boom Frt. & Rear Outr	US-50	\$	287,122.08
DX210W-5 Material Handler - No Attachment	US-90	\$	345,676.65

Articulated Dump Trucks	Package	SLP	
DA30-5		\$	431,349.55
DA40-5		\$	640,920.42

Medium Excavator	Package	SLP	
DX35-5	US20	\$	61,782.00
DX35-5	US21	\$	63,482.00
DX35-5	US30	\$	54,229.00
DX35-5	US31	\$	55,929.00
DX42-5	US20	\$	62,346.00
DX42-5	US21	\$	64,583.00
DX42-5	US30	\$	54,841.00
DX42-5	US31	\$	57,079.00
DX50-5	US20	\$	76,576.00
DX50-5	US21	\$	78,813.00
DX50-5	US30	\$	69,071.00
DX50-5	US31	\$	71,308.00
DX63-3	US10	\$	87,966.49
DX85R-3	US10	\$	110,101.71

DOOSAN INFACORE CONSTRUCTION EQUIPMENT PRICE PAGES



2020 Product Price Pages

Price pages as of Jan. 1, 2020

State of Iowa Pricing

Description	Package	Discount	Contract Price
DL200-5 Wheel Loader	DL200-5-US10	20%	\$ 110,814.98
DL200-5 High Lift Wheel Loader	DL200-5-US20	20%	\$ 117,864.46

Standard Features

142 SAE Horsepower	Hydrostatic Transmission
Engine Self Diagnostic System	Differentials - Limited Slip Front and Rear
Variable Displacement Axial Piston Pump	85 amp alternator
4 Wheel outboard wet disc brakes separate circuits	Single lever control with FNR control buttons
40 degree Articulation	Drawbar and pin
ROPS Cab with Heat and Air Conditioning	Remote Drain Ports
Fully adjustable air suspension seat	GPS with 1 year Subscription

Factory Installed options	Code	Description	Contract Price
LOADER BUCKET	20C	2.0M3 CUTTING EDGE	\$ 4,761.36
FENDER	FUL	FULL FENDER WITH RUBBER PROTECTOR	\$ 1,905.36
TIRE	BB2	TRIANGLE 20.5R25 (L3) RADIAL	\$ 1,811.52
TIRE	BR4	YOKOHAMA 20.5R25 (L3) RADIAL	\$ 1,811.52
TIRE	BRB	MICHELIN 20.5R25 (L3) XHAT2 RADIAL	\$ 1,811.52
TIRE	BRC	BRIDGESTONE 20.5R25 VKT (L2) RADIAL	\$ 1,811.52
TIRE	BRG	BRIDGESTONE 20.5R25 VJT (L3) RADIAL	\$ 1,811.52

DOOSAN INFACORE CONSTRUCTION EQUIPMENT PRICE PAGES

CONTROL VALVE	4SV	4 Spool Control Valve	\$ 1,175.04
EMERGENCY STEER	ESS	EMERGENCY STEER	\$ 2,476.56
JOYSTICK TYPE	FT3	FINGER TIP THREE LEVER	\$ 1,362.72
LOAD ISOLATION SYSTEM	LIH	HYDRAULIC LOAD ISOLATION SYSTEM (LIS)	\$ 2,856.00
SEAT	ARH	AIR SUSPENSION WITH HEAT SEAT	\$ 285.60
CAMERA	RVC	REAR VIEW CAMERA	\$ 1,264.80
HEAD LAMP	XEN	XENON HEAD LIGHTS	\$ 440.64
ROTATING BEACON	ROB	ROTATING BEACON	\$ 220.00
Water Separator With Heater	WIH	WATER SERPERATOR WITH HEATER	\$ 172.00

DOOSAN INFACORE CONSTRUCTION EQUIPMENT PRICE PAGES

Dealer Installed options	Code	Description	Contract Price
3 INCH SEAT BELT	139304-01-B	3 INCH SEAT BELT	\$ 101.46
PALLET FORKS -JRB QC; 60 IN. CARRIAGE WIDTH; 48 IN. TINE LENGTH	7203952	PALLET FORKS -JRB QC; 60 IN. CARRIAGE WIDTH; 48 IN. TINE LENGTH	\$ 5,524.00
PALLET FORKS - ISO QC; 60 IN. WIDE CARRIAGE; 60 IN. TINE LENGTH	7225062	PALLET FORKS - ISO QC; 60 IN. WIDE CARRIAGE; 60 IN. TINE LENGTH	\$ 6,100.80
PALLET FORKS - ISO QC; 96IN WIDE HD CARRIAGE; 72IN TINE LENGTH	7235394	PALLET FORKS - ISO QC; 96IN WIDE HD CARRIAGE; 72IN TINE LENGTH	\$ 7,780.00
PALLET FORKS -JRB QC; 96IN WIDE HD CARRIAGE; 72IN TINE LENGTH	7235397	PALLET FORKS -JRB QC; 96IN WIDE HD CARRIAGE; 72IN TINE LENGTH	\$ 7,780.00
12' SNOW PUSHER; BKT MOUNT	7243007	12' SNOW PUSHER; BKT MOUNT	\$ 4,160.00
14' SNOW PUSHER; BKT MOUNT	7243008	14' SNOW PUSHER; BKT MOUNT	\$ 4,400.00
PALLET FORKS - JRB QC; 60 IN. CARRIAGE WIDTH; 60 IN. TINE LENGTH	7252314	PALLET FORKS - JRB QC; 60 IN. CARRIAGE WIDTH; 60 IN. TINE LENGTH	\$ 6,100.80
PALLET FORKS - JRB QC; 96 IN. CARRIAGE WIDTH; 60 IN. TINE LENGTH	7252319	PALLET FORKS - JRB QC; 96 IN. CARRIAGE WIDTH; 60 IN. TINE LENGTH	\$ 6,316.00
PALLET FORKS - JRB QC; 96 IN. CARRIAGE WIDTH; 84 IN. TINE LENGTH	7252321	PALLET FORKS - JRB QC; 96 IN. CARRIAGE WIDTH; 84 IN. TINE LENGTH	\$ 8,424.00
PALLET FORKS -ISO QC; 60 IN. WIDE CARRIAGE; 48 IN. TINE LENGTH	7252351	PALLET FORKS -ISO QC; 60 IN. WIDE CARRIAGE; 48 IN. TINE LENGTH	\$ 5,524.00
PALLET FORKS - ISO QC; 96IN WIDE CARRIAGE; 60IN TINE LENGTH	7252357	PALLET FORKS - ISO QC; 96IN WIDE CARRIAGE; 60IN TINE LENGTH	\$ 6,316.00
PALLET FORKS - ISO QC; 96IN WIDE HD CARRIAGE; 84IN TINE LENGTH	7252359	PALLET FORKS - ISO QC; 96IN WIDE HD CARRIAGE; 84IN TINE LENGTH	\$ 8,424.00

DOOSAN INFACORE CONSTRUCTION EQUIPMENT PRICE PAGES

DL200-5 GPBKT; 100.5 IN 2.5YD; PIN ON BOT	7269333	DL200-5 GPBKT; 100.5 IN 2.5YD; PIN ON BOT	\$ 7,988.80
DL200-5 GPBKT; 100.5 IN 2.5YD; PIN ON BOCE	7269359	DL200-5 GPBKT; 100.5 IN 2.5YD; PIN ON BOCE	\$ 6,544.80
GPBKT; 100.5 IN 2.5YD; JRB QC; BOT	7269371	GPBKT; 100.5 IN 2.5YD; JRB QC; BOT	\$ 7,988.80
GPBKT; 100.4 IN 2.5YD; JRB QC; BOCE	7269387	GPBKT; 100.4 IN 2.5YD; JRB QC; BOCE	\$ 6,544.80
DL200-5 LMBKT 114.2 IN 4.0YD PIN ON BOCE	7270164	DL200-5 LMBKT 114.2 IN 4.0YD PIN ON BOCE	\$ 6,544.80
LMBKT; 114IN 4.0YD; JRB QC; BOCE	7270167	LMBKT; 114IN 4.0YD; JRB QC; BOCE	\$ 6,544.80
GPBKT; 100.5IN 2.5YD; ISO QC; BOT	7270193	GPBKT; 100.5IN 2.5YD; ISO QC; BOT	\$ 6,544.80
GPBKT; 100.5IN 2.5YD; ISO QC; BOCE	7270198	GPBKT; 100.5IN 2.5YD; ISO QC; BOCE	\$ 6,544.80
LMBKT; 114IN 4.0YD; ISO QC; BOCE	7270201	LMBKT; 114IN 4.0YD; ISO QC; BOCE	\$ 6,544.80
QUICK COUPLER, DL200-5, JRB STYLE	7270267	QUICK COUPLER, DL200-5, JRB STYLE	\$ 4,867.20
QUICK COUPLER, DL200-5, ISO STYLE	7270331	QUICK COUPLER, DL200-5, ISO STYLE	\$ 5,254.40

DOOSAN INFACORE CONSTRUCTION EQUIPMENT PRICE PAGES



2020 Product Price Pages

Price pages as of Jan. 1, 2020

State of Iowa Pricing

Description	Package	Discount	Contract Price
DL200TC-5 Wheel Loader	DL200TC-5-US10	20%	\$ 116,390.78

Standard Features

160 SAE Horsepower	4 Forward and 3 reverse speeds
Engine Self Diagnostic System	Differentials - limited slip front and rear
4 Wheel outboard wet disc brakes separate circuits	60 amp alternator
40 degree Articulation	Single lever control with FNR control buttons
ROPS Cab with Heat and Air Conditioning	Drawbar and pin
Fully adjustable air suspension seat	Remote Drain Ports
	GPS with 1 year Subscription

Factory Installed options	Code	Description	Contract Price
Additional Counterweight	200	440 lbs. Additional Counter Weight	#N/A
Fender	FUL	FULL FENDER WITH RUBBER PROTECTOR	\$ 1,905.36
Tire option 1	BB2	TRIANGLE 20.5R25 (L3) RADIAL	\$ 1,811.20
Tire option 2	BRB	Michelin 20.5R25 (L3) XHAT2 Radial	\$ 7,497.00
Tire option 3	BRG	BRIDGESTONE 20.5R25 VJT(L3) RADIAL	\$ 5,997.60
Control Valve	4SV	4TH SPOOL CONTROL VALVE	\$ 1,175.04
Joystick Type	FT3	FINGER TIP THREE LEVER	\$ 1,362.72

DOOSAN INFACORE CONSTRUCTION EQUIPMENT PRICE PAGES

Emergency Steer	ESS	EMERGENCY STEER	\$ 2,476.56
Load Isolation system	LIH	HYDRAULIC LOAD ISOLATION SYTEM	\$ 2,856.00
Fuel filler pump	FIL	FUEL FILLER PUMP	#N/A
Seat	ARH	AIR SUSPENSION WITH HEAT SEAT	\$ 285.60
Rotating Beacon	ROB	ROTATING BEACON	\$ 224.40
Head Lamp	XEN	Xenon head Lights	\$ 540.00
Alternator	80A	80A ALTERNATOR	\$ -
Camera	RVC	REAR VIEW CAMERA	\$ 1,264.80
Fuel Dehydration	WIH	WATER SEPERATOR WITH HEATER	\$ -

Dealer Installed options	Code	Description	Contract Price
3 INCH SEAT BELT	139304-01-B	3 INCH SEAT BELT	\$ 103.50
PALLET FORKS -JRB QC; 60 IN. CARRIAGE WIDTH; 48 IN. TINE LENGTH	7252313	PALLET FORKS -JRB QC; 60 IN. CARRIAGE WIDTH; 48 IN. TINE LENGTH	\$ 5,634.48
PALLET FORKS - ISO QC; 60 IN. WIDE CARRIAGE; 60 IN. TINE LENGTH	7252314	PALLET FORKS - ISO QC; 60 IN. WIDE CARRIAGE; 60 IN. TINE LENGTH	\$ 6,222.82
PALLET FORKS - ISO QC; 96IN WIDE HD CARRIAGE; 72IN TINE LENGTH	7252320	PALLET FORKS - ISO QC; 96IN WIDE HD CARRIAGE; 72IN TINE LENGTH	\$ 7,935.60

DOOSAN INFACORE CONSTRUCTION EQUIPMENT PRICE PAGES

PALLET FORKS -JRB QC; 96IN WIDE HD CARRIAGE; 72IN TINE LENGTH	7252358	PALLET FORKS -JRB QC; 96IN WIDE HD CARRIAGE; 72IN TINE LENGTH	\$ 7,935.60
12' SNOW PUSHER; BKT MOUNT	7243007	12' SNOW PUSHER; BKT MOUNT	\$ 4,243.20
14' SNOW PUSHER; BKT MOUNT	7243008	14' SNOW PUSHER; BKT MOUNT	\$ 4,488.00
PALLET FORKS - JRB QC; 60 IN. CARRIAGE WIDTH; 60 IN. TINE LENGTH	7252314	PALLET FORKS - JRB QC; 60 IN. CARRIAGE WIDTH; 60 IN. TINE LENGTH	\$ 6,222.82
PALLET FORKS - JRB QC; 96 IN. CARRIAGE WIDTH; 60 IN. TINE LENGTH	7252319	PALLET FORKS - JRB QC; 96 IN. CARRIAGE WIDTH; 60 IN. TINE LENGTH	\$ 6,442.32
PALLET FORKS - JRB QC; 96 IN. CARRIAGE WIDTH; 84 IN. TINE LENGTH	7252321	PALLET FORKS - JRB QC; 96 IN. CARRIAGE WIDTH; 84 IN. TINE LENGTH	\$ 8,592.48
PALLET FORKS -ISO QC; 60 IN. WIDE CARRIAGE; 48 IN. TINE LENGTH	7252351	PALLET FORKS -ISO QC; 60 IN. WIDE CARRIAGE; 48 IN. TINE LENGTH	\$ 5,634.48
PALLET FORKS - ISO QC; 96IN WIDE CARRIAGE; 60IN TINE LENGTH	7252357	PALLET FORKS - ISO QC; 96IN WIDE CARRIAGE; 60IN TINE LENGTH	\$ 6,442.32
PALLET FORKS - ISO QC; 96IN WIDE HD CARRIAGE; 84IN TINE LENGTH	7252359	PALLET FORKS - ISO QC; 96IN WIDE HD CARRIAGE; 84IN TINE LENGTH	\$ 8,592.48
GPBKT; 100.5 IN 2.5YD; JRB QC;	7269371	GPBKT; 100.5 IN 2.5YD; JRB QC; BOT	\$ 8,148.58
GPBKT; 100.4 IN 2.5YD; JRB QC;	7269387	GPBKT; 100.4 IN 2.5YD; JRB QC; BOCE	\$ 6,675.70
LMBKT; 114IN 4.0YD; JRB QC;	7270167	LMBKT; 114IN 4.0YD; JRB QC; BOCE	\$ 8,971.92
GPBKT; 100.5IN 2.5YD; ISO QC;	7270193	GPBKT; 100.5IN 2.5YD; ISO QC; BOT	\$ 8,148.58
GPBKT; 100.5IN 2.5YD; ISO QC;	7270198	GPBKT; 100.5IN 2.5YD; ISO QC; BOCE	\$ 6,675.70
LMBKT; 114IN 4.0YD; ISO QC;	7270201	LMBKT; 114IN 4.0YD; ISO QC; BOCE	\$ 8,971.92
QUICK COUPLER, DL200TC-5, JRB	7270338	QUICK COUPLER, DL200TC-5, JRB STYLE	\$ 4,964.54
QUICK COUPLER, DL200TC-5, ISO	7270342	QUICK COUPLER, DL200TC-5, ISO STYLE	\$ 5,359.49

DOOSAN INFACORE CONSTRUCTION EQUIPMENT PRICE PAGES



2020 Product Price Pages

Price pages as of Jan. 1, 2020

State of Iowa Pricing

Description	Package	Discount	Contract Price
DL220-5 Standard Lift Wheel Loader	US-10	20%	\$ 121,474.51
DL220-5 Locking Differential Wheel Loader	US-11	20%	\$ 123,371.70
DL220-5 High Lift Wheel Loader	US-20	20%	\$ 123,904.07
DL220-5 High Lift w/ Locking Diff. Wheel Loader	US-21	20%	\$ 125,801.26

Standard Features

160 SAE Horsepower	4 Forward and 3 reverse speeds
Engine Self Diagnostic System	Differentials - limited slip front and rear
	60 amp alternator
4 Wheel outboard wet disc brakes separate circuits	Single lever control with FNR control buttons
40 degree Articulation	Drawbar and pin
ROPS Cab with Heat and Air Conditioning	Remote Drain Ports
Fully adjustable air suspension seat	GPS with 1 year Subscription

Factory Installed options	Code	Description	Contract Price
Additional Counterweight	200	440 lbs. Additional Counter Weight	\$ 1,905.36
Fender	FUL	FULL FENDER WITH RUBBER PROTECTOR	\$ 1,905.36
Tire option 1	BB2	TRIANGLE 20.5R25 (L3) RADIAL	\$ 1,776.00
Tire option 2	BRC	BRIDGESTONE 20.5R25 VKT(L2) RADIAL	\$ 4,984.00
Tire option 3	BRG	BRIDGESTONE 20.5R25 VJT(L3) RADIAL	\$ 5,997.60
Tire option 4	BR4	YOKOHAMA 20.5R25 (L3) RADIAL	#N/A
Control Valve	4SV	4TH SPOOL CONTROL VALVE	\$ 1,860.48
Joystick Type	FT3	FINGER TIP THREE LEVER	\$ 1,362.72
Emergency Steer	ESS	EMERGENCY STEER	\$ 2,476.56
Load Isolation system	LIH	HYDRAULIC LOAD ISOLATION SYSTEM	\$ 2,856.00
Fuel filler pump	FIL	FUEL FILLER PUMP	\$ 336.00
Seat	ARH	AIR SUSPENSION WITH HEAT SEAT	\$ 280.00
Rotating Beacon	ROB	ROTATING BEACON	\$ 224.40
Head Lamp	XEN	Xenon head Lights	\$ 540.00
Alternator	80A	80A ALTERNATOR	\$ -
Camera	RVC	REAR VIEW CAMERA	\$ 1,264.80
Fuel Dehydration	WIH	WATER SEPARATOR WITH HEATER	\$ 172.00

DOOSAN INFACORE CONSTRUCTION EQUIPMENT PRICE PAGES

Dealer Installed options	Code	Description	Contract Price
3 INCH SEAT BELT	139304-01-B	3 INCH SEAT BELT	\$ 103.50
PALLET FORKS -JRB QC; 60 IN. CARRIAGE WIDTH; 48 IN. TINE LENGTH	7252313	PALLET FORKS -JRB QC; 60 IN. CARRIAGE WIDTH; 48 IN. TINE LENGTH	\$ 5,634.48
PALLET FORKS - ISO QC; 60 IN. WIDE CARRIAGE; 60 IN. TINE LENGTH	7252352	PALLET FORKS - ISO QC; 60 IN. WIDE CARRIAGE; 60 IN. TINE LENGTH	\$ 6,222.82
PALLET FORKS - ISO QC; 96IN WIDE HD CARRIAGE; 72IN TINE LENGTH	7252320	PALLET FORKS - ISO QC; 96IN WIDE HD CARRIAGE; 72IN TINE LENGTH	\$ 7,935.60
PALLET FORKS -JRB QC; 96IN WIDE HD CARRIAGE; 72IN TINE LENGTH	7252358	PALLET FORKS -JRB QC; 96IN WIDE HD CARRIAGE; 72IN TINE LENGTH	\$ 7,935.60
12' SNOW PUSHER; BKT MOUNT	7243007	12' SNOW PUSHER; BKT MOUNT	\$ 4,243.20
14' SNOW PUSHER; BKT MOUNT	7243008	14' SNOW PUSHER; BKT MOUNT	\$ 4,488.00
PALLET FORKS - JRB QC; 60 IN. CARRIAGE WIDTH; 60 IN. TINE LENGTH	7252314	PALLET FORKS - JRB QC; 60 IN. CARRIAGE WIDTH; 60 IN. TINE LENGTH	\$ 6,222.82
PALLET FORKS - JRB QC; 96 IN. CARRIAGE WIDTH; 60 IN. TINE LENGTH	7252319	PALLET FORKS - JRB QC; 96 IN. CARRIAGE WIDTH; 60 IN. TINE LENGTH	\$ 6,442.32
PALLET FORKS - JRB QC; 96 IN. CARRIAGE WIDTH; 84 IN. TINE LENGTH	7252321	PALLET FORKS - JRB QC; 96 IN. CARRIAGE WIDTH; 84 IN. TINE LENGTH	\$ 8,592.48
PALLET FORKS -ISO QC; 60 IN. WIDE CARRIAGE; 48 IN. TINE LENGTH	7252351	PALLET FORKS -ISO QC; 60 IN. WIDE CARRIAGE; 48 IN. TINE LENGTH	\$ 5,634.48
PALLET FORKS - ISO QC; 96IN WIDE CARRIAGE; 60IN TINE LENGTH	7252357	PALLET FORKS - ISO QC; 96IN WIDE CARRIAGE; 60IN TINE LENGTH	\$ 6,442.32
PALLET FORKS - ISO QC; 96IN WIDE HD CARRIAGE; 84IN TINE LENGTH	7252359	PALLET FORKS - ISO QC; 96IN WIDE HD CARRIAGE; 84IN TINE LENGTH	\$ 8,592.48
GPBKT;100.4 IN; 3.0YD PIN ON; BOCE	7283211	GPBKT;100.4 IN; 3.0YD PIN ON; BOCE	\$ 6,980.06
GPBKT;100.4 IN; 3.0YD PIN ON; BOT	7283212	GPBKT;100.4 IN; 3.0YD PIN ON; BOT	\$ 8,454.58
GPBKT;100.4 IN; 3.0YD JRB QC; BOCE	7283213	GPBKT;100.4 IN; 3.0YD JRB QC; BOCE	\$ 6,980.06
GPBKT;100.4 IN; 3.0YD JRB QC; BOT	7283214	GPBKT;100.4 IN; 3.0YD JRB QC; BOT	\$ 8,454.58
GPBKT;100.4 IN; 3.0YD ISO QC; BOCE	7283215	GPBKT;100.4 IN; 3.0YD ISO QC; BOCE	\$ 6,980.06
GPBKT;100.4 IN; 3.0YD ISO QC; BOT	7283216	GPBKT;100.4 IN; 3.0YD ISO QC; BOT	\$ 8,454.58
QUICK COUPLER; DL220-5 ISO SYTLE	7283228	QUICK COUPLER; DL220-5 ISO SYTLE	\$ 5,359.49
QUICK COUPLER; DL220-5 JRB STYLE	7283230	QUICK COUPLER; DL220-5 JRB STYLE	\$ 4,964.54
LMBKT; 114IN 4.5YD; PIN ON; BOCE	7286171	LMBKT; 114IN 4.5YD; PIN ON; BOCE	\$ 9,304.03
LMBKT; 114IN 4.5YD; JRB QC; BOCE	7286173	LMBKT; 114IN 4.5YD; JRB QC; BOCE	\$ 9,304.03
LMBKT; 114IN 4.5YD; ISO QC; BOCE	7286175	LMBKT; 114IN 4.5YD; ISO QC; BOCE	\$ 9,304.03

DOOSAN INFRACORE CONSTRUCTION EQUIPMENT PRICE PAGES



2020 Product Price Pages

Price pages as of Jan. 1, 2020

State of Iowa Pricing

Description	Package	Discount	Contract Price
DL250-5 Standard Lift Wheel Loader	DL250-3-US10	20%	\$ 136,623.67
DL250-5 Locking Differential Wheel Loader	DL250-3-US11	20%	\$ 138,492.57
DL250-5 High Lift Wheel Loader	DL250-3-US20	20%	\$ 139,275.27
DL250-5 High Lift w/ Locking Diff. Wheel Loader	DL250-3-US21	20%	\$ 141,144.16

Standard Features

176 SAE Horsepower	4 Forward and 3 reverse speeds
Engine Self Diagnostic System	Differentials - limited slip front and rear
Variable Displacement Axial Piston Pump	80 amp alternator
4 Wheel outboard wet disc brakes separate circuits	Single lever control with FNR control buttons
40 degree Articulation	Drawbar and pin
ROPS Cab with Heat and Air Conditioning	Remote Drain Ports
Fully adjustable air suspension seat	GPS with 1 year Subscription

Factory Installed options	Code	Description	Contract Price
Pin on Loader Bucket	25C	3.3 YD3 (2.5 M3), GP PIN ON W/3 PIECE CUTTING EDGE	\$ 6,589.20
Differential Type	DHL	HYDRAULIC DIFFERENTIAL LOCK	
Additional Counterweight	200	573 LB ADDITIONAL COUNTERWEIGHT	\$ 1,905.36
Fender	FUL	FULL FENDER WITH RUBBER PROTECTOR	\$ 1,905.36
Tire option 1	BR7	TRIANGLE 20.5R25 (L3) RADIAL	\$ 2,220.00
Tire option 3	BR6	BRIDGESTONE 20.5R25 VMT (L3) RADIAL	#N/A
Tire option 4	BR8	YOKOHAMA 20.5R25 (L3) RADIAL	\$ 6,440.00

DOOSAN INFRACORE CONSTRUCTION EQUIPMENT PRICE PAGES

Control Valve	4SV	4TH SPOOL CONTROL VALVE	\$ 1,860.48
Joystick Type	FT3	FINGER TIP THREE LEVER	\$ 1,362.72
Emergency Steer	ESS	EMERGENCY STEER	\$ 2,692.80
Load Isolation system	LIH	HYDRAULIC LOAD ISOLATION SYTEM	\$ 2,856.00
Fuel filler pump	FIL	FUEL FILLER PUMP	#N/A
Seat	ARH	AIR SUSPENSION WITH HEAT SEAT	\$ 285.60
Rotating Beacon	ROB	ROTATING BEACON	\$ 224.40
Alternator	80A	80A ALTERNATOR	\$ -
Camera	RVC	REAR VIEW CAMERA	\$ 1,264.80
Fuel Dehydration	WIH	WATER SEPERATOR WITH HEATER	\$ 175.44

DOOSAN INFRACORE CONSTRUCTION EQUIPMENT PRICE PAGES

Dealer Installed options	Code	Description	Contract Price
3 INCH SEAT BELT	139304-01-B	3 INCH SEAT BELT	\$ 103.50
PALLET FORKS -JRB QC; 60 IN. CARRIAGE WIDTH; 48 IN. TINE LENGTH	7252351	PALLET FORKS -JRB QC; 60 IN. CARRIAGE WIDTH; 48 IN. TINE LENGTH	\$ 5,634.48
PALLET FORKS - ISO QC; 60 IN. WIDE CARRIAGE; 60 IN. TINE LENGTH	7252352	PALLET FORKS - ISO QC; 60 IN. WIDE CARRIAGE; 60 IN. TINE LENGTH	\$ 6,222.82
PALLET FORKS - ISO QC; 96IN WIDE HD CARRIAGE; 72IN TINE LENGTH	7252358	PALLET FORKS - ISO QC; 96IN WIDE HD CARRIAGE; 72IN TINE LENGTH	\$ 7,935.60
PALLET FORKS -JRB QC; 96IN WIDE HD CARRIAGE; 72IN TINE LENGTH	7252320	PALLET FORKS -JRB QC; 96IN WIDE HD CARRIAGE; 72IN TINE LENGTH	\$ 7,935.60
12' SNOW PUSHER; BKT MOUNT	7243007	12' SNOW PUSHER; BKT MOUNT	\$ 4,243.20
14' SNOW PUSHER; BKT MOUNT	7243008	14' SNOW PUSHER; BKT MOUNT	\$ 4,488.00
PALLET FORKS - JRB QC; 60 IN. CARRIAGE WIDTH; 60 IN. TINE LENGTH	7252314	PALLET FORKS - JRB QC; 60 IN. CARRIAGE WIDTH; 60 IN. TINE LENGTH	\$ 6,222.82
PALLET FORKS - JRB QC; 96 IN. CARRIAGE WIDTH; 60 IN. TINE LENGTH	7252319	PALLET FORKS - JRB QC; 96 IN. CARRIAGE WIDTH; 60 IN. TINE LENGTH	\$ 6,442.32
PALLET FORKS - JRB QC; 96 IN. CARRIAGE WIDTH; 84 IN. TINE LENGTH	7252321	PALLET FORKS - JRB QC; 96 IN. CARRIAGE WIDTH; 84 IN. TINE LENGTH	\$ 8,592.48
PALLET FORKS -ISO QC; 60 IN. WIDE CARRIAGE; 48 IN. TINE LENGTH	7252351	PALLET FORKS -ISO QC; 60 IN. WIDE CARRIAGE; 48 IN. TINE LENGTH	\$ 5,634.48
PALLET FORKS - ISO QC; 96IN WIDE CARRIAGE; 60IN TINE LENGTH	7252357	PALLET FORKS - ISO QC; 96IN WIDE CARRIAGE; 60IN TINE LENGTH	\$ 6,442.32
PALLET FORKS - ISO QC; 96IN WIDE HD CARRIAGE; 84IN TINE LENGTH	7252359	PALLET FORKS - ISO QC; 96IN WIDE HD CARRIAGE; 84IN TINE LENGTH	\$ 8,592.48

DOOSAN INFRACORE CONSTRUCTION EQUIPMENT PRICE PAGES

QUICK COUPLER, DL250-5, ISO STYLE	7268737	QUICK COUPLER, DL250-5, ISO STYLE	\$ 5,450.06
QUICK COUPLER, DL250-5, JRB STYLE	7268738	QUICK COUPLER, DL250-5, JRB STYLE	\$ 5,043.70
GPBKT; 108IN 3.5YD PIN ON. BOT	7269176	GPBKT; 108IN 3.5YD PIN ON. BOT	\$ 9,533.33
GPBKT; 108IN 3.5YD PIN ON. BOCE	7269180	GPBKT; 108IN 3.5YD PIN ON. BOCE	\$ 8,059.63
GPBKT; 108IN 3.5YD; JRB QC; BOT	7269336	GPBKT; 108IN 3.5YD; JRB QC; BOT	\$ 9,533.33
GPBKT; 108IN 3.5YD; JRB QC; BOCE	7269340	GPBKT; 108IN 3.5YD; JRB QC; BOCE	\$ 8,059.63
LMBKT; 120IN 5.0YD; PIN ON; BOCE	7269358	LMBKT; 120IN 5.0YD; PIN ON; BOCE	\$ 10,781.81
LMBKT; 120IN 5.0YD; JRB QC; BOCE	7269362	LMBKT; 120IN 5.0YD; JRB QC; BOCE	\$ 10,781.81
MPBKT; 108IN 3.25YD; PIN ON; BOT	7325200	MPBKT; 108IN 3.0YD; JRB QC; BOCE	\$ 14,374.66
MPBKT; 108IN 3.25YD; PIN ON; BOCE	7325270	MPBKT; 108IN 3.0YD; PIN ON; BOT	\$ 14,374.66
MPBKT; 108IN 3.25YD; JRB QC; BOT	7325279	MPBKT; 108IN 3.0YD; JRB QC; BOT	\$ 14,374.66
MPBKT; 108IN 3.25YD; JRB QC; BOCE	7325563	MPBKT; 108IN 3.0YD; PIN ON; BOCE	\$ 14,374.66
GPBKT; 108IN 3.5YD; ISO QC; BOCE	7269390	GPBKT; 108IN 3.5YD; ISO QC; BOCE	\$ 8,059.63
LMBKT; 120IN 5.0YD; ISO QC; BOCE	7269394	LMBKT; 120IN 5.0YD; ISO QC; BOCE	\$ 10,781.81
MPBKT; 108IN 3.25YD; ISO QC; BOT	7325573	MPBKT; 108IN 3.0YD; ISO QC; BOCE	\$ 14,374.66
MPBKT; 108IN 3.25YD; ISO QC; BOCE	7325576	MPBKT; 108IN 3.0YD; ISO QC; BOT	\$ 14,374.66

DOOSAN INFRACORE CONSTRUCTION EQUIPMENT PRICE PAGES



2020 Product Price Pages

Price pages as of Jan. 1, 2020

State of Iowa Pricing

Description	Package	Discount	Contract Price
DL250TC-5 Tool Carrier Wheel Loader	DL250TC-5-US10	20%	\$ 140,646.94
DL250TC-5 Locking Differential Wheel Loader	DL250TC-5-US11	20%	\$ 142,515.82

Standard Features

176 SAE Horsepower	4 Forward and 3 reverse speeds
Engine Self Diagnostic System	Differentials - limited slip front and rear
Variable Displacement Axial Piston Pump	80 amp alternator
4 Wheel outboard wet disc brakes separate circuits	Single lever control with FNR control buttons
40 degree Articulation	Drawbar and pin
ROPS Cab with Heat and Air Conditioning	Remote Drain Ports
Fully adjustable air suspension seat	GPS with 1 year Subscription

Factory Installed options	Code	Description	Contract Price
FENDER	FUL	FULL FENDER WITH RUBBER PROTECTOR	\$ 1,905.36
TIRE	BR8	KOKOHAMA 20.5R25 (L3) RADIAL	\$ -
TIRE	BRG	BRIDGESTONE 20.5R25 VJT (L3) RADIAL	\$ 5,997.60
TIRE	BR7	TRIANGLE 20.5R25 (L3) RADIAL	\$ 1,811.52
CONTROL VALVE	4SV	4 Spool Control Valve	\$ 1,860.48
JOYSTICK TYPE	FT3	FINGER TIP THREE LEVER	\$ 1,362.72
EMERGENCY STEER	ESS	EMERGENCY STEER	\$ 2,692.80
LOAD ISOLATION SYSTEM	LIH	HYDRAULIC LOAD ISOLATION SYSTEM (LIS)	\$ 2,856.00

DOOSAN INFRACORE CONSTRUCTION EQUIPMENT PRICE PAGES

SEAT	ARH	AIR SUSPENSION WITH HEAT SEAT	\$ 285.60
ROTATING BEACON	ROB	ROTATING BEACON	\$ 224.40
HEAD LAMP	LED	LED head light	\$ 440.64
CAMERA	RVC	REAR VIEW CAMERA	\$ 1,264.80
Water Separator With Heater	WIH	WATER SERPERATOR WITH HEATER	\$ 175.44
ENGINE COOLANT HEATER	110	110V PLUG HEATER	\$ 342.72

DOOSAN INFRACORE CONSTRUCTION EQUIPMENT PRICE PAGES

Dealer Installed options	Code	Description	Contract Price
3 INCH SEAT BELT	139304-01-B	3 INCH SEAT BELT	\$ 103.50
PALLET FORKS -JRB QC; 60 IN. CARRIAGE WIDTH; 48 IN. TINE LENGTH	7252313	PALLET FORKS -JRB QC; 60 IN. CARRIAGE WIDTH; 48 IN. TINE LENGTH	\$ 5,634.48
PALLET FORKS - ISO QC; 60 IN. WIDE CARRIAGE; 60 IN. TINE LENGTH	7252352	PALLET FORKS - ISO QC; 60 IN. WIDE CARRIAGE; 60 IN. TINE LENGTH	\$ 6,222.82
PALLET FORKS - ISO QC; 96IN WIDE HD CARRIAGE; 72IN TINE LENGTH	7252358	PALLET FORKS - ISO QC; 96IN WIDE HD CARRIAGE; 72IN TINE LENGTH	\$ 7,935.60
PALLET FORKS -JRB QC; 96IN WIDE HD CARRIAGE; 72IN TINE LENGTH	7252320	PALLET FORKS -JRB QC; 96IN WIDE HD CARRIAGE; 72IN TINE LENGTH	\$ 7,935.60
12' SNOW PUSHER; BKT MOUNT	7243007	12' SNOW PUSHER; BKT MOUNT	\$ 4,243.20
14' SNOW PUSHER; BKT MOUNT	7243008	14' SNOW PUSHER; BKT MOUNT	\$ 4,488.00
PALLET FORKS - JRB QC; 60 IN. CARRIAGE WIDTH; 60 IN. TINE LENGTH	7252314	PALLET FORKS - JRB QC; 60 IN. CARRIAGE WIDTH; 60 IN. TINE LENGTH	\$ 6,222.82
PALLET FORKS - JRB QC; 96 IN. CARRIAGE WIDTH; 60 IN. TINE LENGTH	7252319	PALLET FORKS - JRB QC; 96 IN. CARRIAGE WIDTH; 60 IN. TINE LENGTH	\$ 6,442.32
PALLET FORKS - JRB QC; 96 IN. CARRIAGE WIDTH; 84 IN. TINE LENGTH	7252321	PALLET FORKS - JRB QC; 96 IN. CARRIAGE WIDTH; 84 IN. TINE LENGTH	\$ 8,592.48
PALLET FORKS -ISO QC; 60 IN. WIDE CARRIAGE; 48 IN. TINE LENGTH	7252351	PALLET FORKS -ISO QC; 60 IN. WIDE CARRIAGE; 48 IN. TINE LENGTH	\$ 5,634.48
PALLET FORKS - ISO QC; 96IN WIDE CARRIAGE; 60IN TINE LENGTH	7252357	PALLET FORKS - ISO QC; 96IN WIDE CARRIAGE; 60IN TINE LENGTH	\$ 6,442.32
PALLET FORKS - ISO QC; 96IN WIDE HD CARRIAGE; 84IN TINE LENGTH	7252359	PALLET FORKS - ISO QC; 96IN WIDE HD CARRIAGE; 84IN TINE LENGTH	\$ 8,592.48

DOOSAN INFRACORE CONSTRUCTION EQUIPMENT PRICE PAGES

GPBKT; 108IN 3.5YD; JRB QC; BOT	7269336	GPBKT; 108IN 3.5YD; JRB QC; BOT	\$ 9,533.33
GPBKT; 108IN 3.5YD; JRB QC; BOCE	7269340	GPBKT; 108IN 3.5YD; JRB QC; BOCE	\$ 8,059.63
LMBKT; 120IN 5.0YD; JRB QC; BOCE	7269362	LMBKT; 120IN 5.0YD; JRB QC; BOCE	\$ 10,781.81
MPBKT; 108IN 3.25YD; JRB QC; BOT	7325279	MPBKT; 108IN 3.0YD; JRB QC; BOT	\$ 14,374.66
MPBKT; 108IN 3.25YD; JRB QC; BOCE	7325200	MPBKT; 108IN 3.00YD; JRB QC; BOCE	\$ 14,374.66
GPBKT; 108IN 3.5YD; ISO QC; BOCE	7269390	GPBKT; 108IN 3.5YD; ISO QC; BOCE	\$ 8,059.63
LMBKT; 120IN 5.0YD; ISO QC; BOCE	7269394	LMBKT; 120IN 5.0YD; ISO QC; BOCE	\$ 10,781.81
MPBKT; 108IN 3.25YD; ISO QC; BOT	7325576	MPBKT; 108IN 3.00YD; ISO QC; BOT	\$ 14,374.66
MPBKT; 108IN 3.25YD; ISO QC; BOCE	7325573	MPBKT; 108IN 3.00YD; ISO QC; BOCE	\$ 14,374.66
QUICK COUPLER, DL250TC-5, JRB STYLE	7269879	QUICK COUPLER, DL250TC-5, JRB STYLE	\$ 5,043.70
QUICK COUPLER, DL250TC-5, ISO STYLE	7269884	QUICK COUPLER, DL250TC-5, ISO STYLE	\$ 5,450.06

DOOSAN INFRACORE CONSTRUCTION EQUIPMENT PRICE PAGES



2020 Product Price Pages

Price pages as of Jan. 1, 2020

State of Iowa Pricing

Description	Package	Discount	Contract Price
DL280-5 Wheel Loader	DL280-5 US-10	20%	\$ 147,165.28
	DL280-5 US-11	20%	\$ 148,885.41
	DL280-5 US-20	20%	\$ 150,777.54
	DL280-5 US-21	20%	\$ 152,497.67

Standard Features

172 SAE Gross Flywheel Horsepower @ 2,100 RPM	4 Forward and 3 reverse speeds
Engine Self Diagnostic System	Differentials - limited slip front and rear
Variable Displacement Axial Piston Pump	80 amp alternator
4 Wheel outboard wet disc brakes separate circuits	Single lever control with FNR control buttons
40 degree Articulation	Drawbar and pin
ROPS Cab with Heat and Air Conditioning	Remote Drain Ports
Fully adjustable air suspension seat	GPS with 1 year Subscription

Factory Installed options	Code	Description	Contract Price
ADDITIONAL COUNTERWEIGHT	200	441 LBS (0.2 TON) ADDITIONAL COUNTERWEIGHT	\$ 1,905.36
LOADER BUCKET	27M	3.5 YD3 (2.7 M3), GP PIN ON W/3 PIECE CUTTING EDGE	\$ 7,607.57
EMERGENCY STEER	ESS	EMERGENCY STEER	\$ 2,476.56
JOYSTICK TYPE	FT3	FINGER TIP THREE LEVER	\$ 1,362.72
LOAD ISOLATION SYSTEM	LIH	HYDRAULIC LOAD ISOLATION SYSTEM	\$ 2,856.00
SEAT	ARH	AIR SUSPENSION WITH HEAT SEAT	\$ 285.60
Water Separator With Heater	WIH	WATER SEPARATOR WITH HEATER	\$ 175.44
ENGINE COOLANT HEATER	110	110V PLUG HEATER	\$ 334.56
AIR COMPRESSOR	ACO	AIR COMPRESSOR	\$ 1,436.16
TIRE	BRK	MICHELIN 20.5r25 (L3) XHAT2 RADIAL	\$ 5,997.60
	BRI	BRIDGESTONE 20.5R25 VJT (L3) RADIAL	\$ 5,997.60

DOOSAN INFRACORE CONSTRUCTION EQUIPMENT PRICE PAGES

	BB7	TRIANGLE 20.5R25 (L3) RADIAL	\$ 1,795.20
CAMERA	RVC	REAR VIEW CAMERA	\$ 1,264.80
HEAD LAMP	LED	LED HEAD LIGHTS	\$ 440.64
ROTATING BEACON	ROB	ROTATING BEACON	\$ 224.40
FENDER	FUL	FULL FENDER WITH RUBBER PROTECTOR	\$ 1,905.36

Dealer Installed options	Code	Description	Contract Price
139304-01-B		3 INCH SEAT BELT	\$ 103.50
7243007		12' SNOW PUSHER; BKT MOUNT	\$ 4,243.20
7243008		14' SNOW PUSHER; BKT MOUNT	\$ 4,488.00
7252313		PALLET FORKS - JRB QC; 60 IN. CARRIAGE WIDTH; 48 IN. TINE LENGTH	\$ 5,634.48
7252314		PALLET FORKS - JRB QC; 60 IN. CARRIAGE WIDTH; 60 IN. TINE LENGTH	\$ 6,222.82
7252319		PALLET FORKS - JRB QC; 96 IN. CARRIAGE WIDTH; 60 IN. TINE LENGTH	\$ 6,442.32
7252320		PALLET FORKS - JRB QC; 96 IN. CARRIAGE WIDTH; 72 IN. TINE LENGTH	\$ 7,935.60
7252321		PALLET FORKS - JRB QC; 96 IN. CARRIAGE WIDTH; 84 IN. TINE LENGTH	\$ 8,592.48
7252351		PALLET FORKS - ISO QC; 60 IN. WIDE CARRIAGE; 48 IN. TINE LENGTH	\$ 5,634.48
7252352		PALLET FORKS - ISO QC; 60 IN. WIDE CARRIAGE; 60 IN. TINE LENGTH	\$ 6,222.82
7252357		PALLET FORKS - ISO QC; 96 IN. WIDE CARRIAGE; 60 IN. TINE LENGTH	\$ 6,442.32
7252358		PALLET FORKS - ISO QC; 96 IN. WIDE HD CARRIAGE; 72 IN. TINE LENGTH	\$ 7,935.60
7252359		PALLET FORKS - ISO QC; 96 IN. WIDE HD CARRIAGE; 84 IN. TINE LENGTH	\$ 8,592.48

DOOSAN INFRACORE CONSTRUCTION EQUIPMENT PRICE PAGES

7269336		GPBKT; 108IN 3.5YD; JRB QC; BOT	\$ 9,533.33
7269340		GPBKT; 108IN 3.5YD; JRB QC; BOCE	\$ 8,059.63
7269386		GPBKT; 108IN 3.5YD; ISO QC; BOT	\$ 9,533.33
7269390		GPBKT; 108IN 3.5YD; ISO QC; BOCE	\$ 8,059.63
7325200		MPBKT; 108IN 3.0YD; JRB QC; BOCE	\$ 14,374.66
7325279		MPBKT; 108IN 3.0YD; JRB QC; BOT	\$ 14,374.66
7325573		MPBKT; 108IN 3.0YD; ISO QC; BOCE	\$ 14,374.66
7325576		MPBKT; 108IN 3.0YD; ISO QC; BOT	\$ 14,374.66
7339595		QUICK COUPLER, DL280-5, JRB STYLE	\$ 5,864.32
7346154		QUICK COUPLER, DL280-5, ISO STYLE	\$ 5,450.06
7346157		GPBKT; 108IN 3.5YD; PIN ON; BOCE	\$ 8,059.63
7346158		GPBKT; 108IN 3.5YD; PIN ON; BOT	\$ 9,533.33
7346159		LMBKT; 120IN 5.5 YD; PIN ON; BOCE	\$ 10,909.10

DOOSAN INFRACORE CONSTRUCTION EQUIPMENT PRICE PAGES



2020 Product Price Pages

Price pages as of Jan. 1, 2020

State of Iowa Pricing

Description	Package	Discount	Contract Price
DL300-5 Standard Lift Wheel Loader	DL300-5-US10	20%	\$ 188,193.38
DL300-5 Locking Differential Wheel Loader	DL300-5-US11	20%	\$ 190,816.86
DL300-5 High Lift Wheel Loader	DL300-5-US20	20%	\$ 197,601.93
DL300-5 High Lift w/ Locking Diff. Wheel Loader	DL300-5-US21	20%	\$ 200,225.40

Standard Features

271 SAE Horsepower	4 Forward and 3 reverse speeds
Engine Self Diagnostic System	Differentials - limited slip front and rear
Variable Displacement Axial Piston Pump	100 amp alternator
4 Wheel outboard wet disc brakes separate circuits	Single lever control with FNR control buttons
40 degree Articulation	Drawbar and pin
ROPS Cab with Heat and Air Conditioning	Remote Drain Ports
Fully adjustable air suspension seat	GPS with 1 year Subscription

Factory Installed options	Code	Description	Contract Price
ADDITIONAL COUNTERWEIGHT	260	573 LBS (0.26 TON) ADDITIONAL COUNTERWEIGHT (RECOMMENDED WITH	\$ 2,284.80
LOADER BUCKET	32D	4.2 YD3 (3.2 M3), GP PIN ON W/3 PIECE CUTTING EDGE	\$ 8,625.12
EMERGENCY STEER	ESS	EMERGENCY STEER	\$ 2,937.60
JOYSTICK TYPE	FT3	FINGER TIP THREE LEVER	\$ 1,362.72
LOAD ISOLATION SYSTEM	LIH	HYDRAULIC LOAD ISOLATION SYSTEM	\$ 3,047.76
FENDER	FUL	FULL FENDER WITH RUBBER PROTECTOR	\$ 3,239.52
FENDER WITH RUBBER PROTECTOR	RPF	FENDER WITH RUBBER PROTECTOR	\$ 954.72
TIRE	CR8	BRIDGESTONE 23.5R25 VJT (L3) RADIAL	\$ 5,638.56
TIRE	CR3	BRIDGESTONE 23.5R25 VSDL (L5) RADIAL	\$ 12,101.28
SEAT	EST	ELECTRIC STEER SEAT WITH AIR SUSPENSION (TO BE USED WITH ELECTRIC STEER OPTION)	\$ -
CAMERA	RVC	REAR VIEW CAMERA	\$ 1,264.80

DOOSAN INFRACORE CONSTRUCTION EQUIPMENT PRICE PAGES

HEAD LAMP	LED	LED head lights	\$ 440.64
ROTATING BEACON	ROB	ROTATING BEACON	\$ 224.40
ENGINE COOLANT HEATER	110	110V PLUG HEATER	\$ 342.72

Dealer Installed options	Code	Description	Contract Price
3 INCH SEAT BELT	139304-01-B	3 INCH SEAT BELT	\$ 103.50
GPBKT; 114IN 4.0YD; JRB QC; BOT	7248043	GPBKT; 114IN 3.5YD; JRB QC; BOT	\$ 10,476.62
GPBKT; 114IN 4.0YD; JRB QC; BOCE	7248044	GPBKT; 114IN 3.5YD; JRB QC; BOCE	\$ 8,221.20
MPBKT; 114IN 3.5YD; JRB QC; BOT	7273860	MPBKT; 114IN 3.5YD; JRB QC; BOT	\$ 16,979.33
MPBKT; 114IN 3.5YD; JRB QC; BOCE	7273859	MPBKT; 114IN 3.5YD; JRB QC; BOCE	\$ 14,780.00
PALLET FORKS -JRB QC; 106 IN. WIDE CARRIAGE; 72 IN. TINE LENGTH	7203954	PALLET FORKS -JRB QC; 106 IN. WIDE CARRIAGE; 72 IN. TINE LENGTH	\$ 10,963.78
MPBKT; 114IN 3.5YD; PIN ON; BOT	7273858	MPBKT; 114IN 3.5YD; PIN ON; BOT	\$ 17,100.00
MPBKT; 114IN 3.5YD; PIN ON; BOCE	7273857	MPBKT; 114IN 3.5YD; PIN ON; BOCE	\$ 17,100.00
GPBKT; 114IN 4.0YD PIN ON. BOT	7273852	GPBKT; 114IN 4.0YD PIN ON. BOT	\$ 12,722.26
GPBKT; 114IN 4.0YD PIN ON. BOCE	7276795	GPBKT; 114IN 4.5YD PIN ON. BOCE	\$ 11,080.46
GPBKT; 114IN 4.0YD; ISO QC; BOT	7273856	GPBKT; 114IN 4.0YD; ISO QC; BOT	\$ 12,722.26
GPBKT; 114IN 4.0YD; ISO QC; BOCE	7273855	GPBKT; 114IN 4.0YD; ISO QC; BOCE	\$ 10,564.75

DOOSAN INFRACORE CONSTRUCTION EQUIPMENT PRICE PAGES

MPBKT; 114IN 3.5YD; ISO QC; BOT	7273862	MPBKT; 114IN 3.5YD; ISO QC; BOT	\$ 16,979.33
MPBKT; 114IN 3.5YD; ISO QC; BOCE	7273861	MPBKT; 114IN 3.5YD; ISO QC; BOCE	\$ 15,075.60
PALLET FORKS -ISO QC; 106 IN. WIDE CARRIAGE; 72 IN. TINE LENGTH	7225063	PALLET FORKS -ISO QC; 106 IN. WIDE CARRIAGE; 72 IN. TINE LENGTH	\$ 10,963.78
PALLET FORKS - ISO QC; 106IN WIDE CARRIAGE; 96IN TINE LENGTH	7235385	PALLET FORKS - ISO QC; 106IN WIDE CARRIAGE; 96IN TINE LENGTH	\$ 12,847.10
PALLET FORKS - ISO QC; 106IN WIDE CARRIAGE; 84IN TINE LENGTH	7235387	PALLET FORKS - ISO QC; 106IN WIDE CARRIAGE; 84IN TINE LENGTH	\$ 12,002.54
PALLET FORKS - JRB QC; 106IN WIDE CARRIAGE; 96IN TINE LENGTH	7235389	PALLET FORKS - JRB QC; 106IN WIDE CARRIAGE; 96IN TINE LENGTH	\$ 12,847.10
PALLET FORKS - JRB QC; 106IN WIDE CARRIAGE; 84IN TINE LENGTH	7235391	PALLET FORKS - JRB QC; 106IN WIDE CARRIAGE; 84IN TINE LENGTH	\$ 12,002.54
12' SNOW PUSHER; BKT MOUNT	7243007	12' SNOW PUSHER; BKT MOUNT	\$ 4,243.20
14' SNOW PUSHER; BKT MOUNT	7243008	14' SNOW PUSHER; BKT MOUNT	\$ 4,488.00
GPBKT; 114 IN; 3.50 YD; JRB QC; BOT	7248043	GPBKT; 114 IN; 3.50 YD; JRB QC; BOT	\$ 10,476.62
GPBKT; 114 IN 3.50 YD; JRB QC; BOCE	7248044	GPBKT; 114 IN 3.50 YD; JRB QC; BOCE	\$ 8,221.20
QUICK COUPLER, DL300-5 ISO STYLE	7254049	QUICK COUPLER, DL300-5 ISO STYLE	\$ 6,686.30
QUICK COUPLER, DL300-5 JRB STYLE	7254073	QUICK COUPLER, DL300-5 JRB STYLE	\$ 6,686.30

DOOSAN INFRACORE CONSTRUCTION EQUIPMENT PRICE PAGES



2020 Product Price Pages

Price pages as of Jan. 1, 2020

State of Iowa Pricing

Description	Package	Discount	Contract Price
DL350-5 Standard Lift Wheel Loader	DL350-5-US10	20%	\$ 208,290.51
DL350-5 Locking Differential Wheel Loader	DL350-5-US11	20%	\$ 210,862.38
DL350-5 High Lift Wheel Loader	DL350-5-US20	20%	\$ 215,148.83
DL350-5 High Lift w/ Locking Diff. Wheel Loader	DL350-5-US21	20%	\$ 217,720.70

Standard Features	
271 SAE Horsepower	4 Forward and 3 reverse speeds
Engine Self Diagnostic System	Differentials - limited slip front and rear
Variable Displacement Axial Piston Pump	100 amp alternator
4 Wheel outboard wet disc brakes separate circuits	Single lever control with FNR control buttons
40 degree Articulation	Drawbar and pin
ROPS Cab with Heat and Air Conditioning	Remote Drain Ports
Fully adjustable air suspension seat	GPS with 1 year Subscription

Factory Installed options	Code	Description	Contract Price
LOADER BUCKET	37C	4.8 YD3 (3.7 M3), GP PIN ON W/3 PIECE CUTTING EDGE	\$ 8,168.16
ADDITIONAL COUNTERWEIGHT	260	573 LBS (0.26 TON) ADDITIONAL COUNTERWEIGHT (RECOMMENDED WITH	
FENDER	FUL	FULL FENDER WITH RUBBER PROTECTOR	\$ 3,239.52
Fender with Rubber	RPF	FENDER WITH RUBBER PROTECTOR	\$ 954.72
TIRE	CB1	KUMHO OR HANKOOK 23.5X25-16PR (L3) BIAS	\$ (4,000.00)
TIRE	CR3	BRIDGESTONE 23.5R25 VSDL (L5) RADIAL	\$ 10,028.64
TIRE	CR6	YOKOHAMA 23.5R25 (L3) RADIAL	\$ 2,309.28
TIRE	CR8	BRIDGESTONE 23.5R25 VJT (L3) RADIAL	\$ 3,557.76
EMERGENCY STEER	ESS	EMERGENCY STEER	\$ 2,937.60
JOYSTICK TYPE	FT3	FINGER TIP THREE LEVER	\$ 1,362.72
LOAD ISOLATION SYSTEM	LIH	HYDRAULIC LOAD ISOLATION SYSTEM	\$ 3,047.76

DOOSAN INFRACORE CONSTRUCTION EQUIPMENT PRICE PAGES

CAMERA	RVC	REAR VIEW CAMERA	\$ 1,581.00
HEAD LAMP	LED	LED Head Lights	\$ 440.64
ROTATING BEACON	ROB	ROTATING BEACON	\$ 224.40
AUTO GREASING UNIT	AGU	AUTO GREASING SYSTEM	\$ 4,488.00
ELECTRIC STEERING	EST	ELECTRIC JOYSTICK STEER (MUST ALSO ORDER ELECTRIC STEER SEAT)	#N/A
ENGINE COOLANT HEATER	110	110V PLUG HEATER	\$ 342.72
TRANSMISSION	5GL	5 GEAR WITH LOCK-UP CLUTCH	\$ 5,712.00

Dealer Installed options	Code	Description	Contract Price
3 INCH SEAT BELT	139304-01-B	3 INCH SEAT BELT	\$ 103.50
GPBKT; 120IN 4.5YD PIN ON. BOT	7273890	GPBKT; 120IN 4.5YD PIN ON. BOT	\$ 13,237.15
GPBKT; 120IN 4.5YD PIN ON. BOCE	7273889	GPBKT; 120IN 4.5YD PIN ON. BOCE	\$ 11,080.46
GPBKT; 120IN 4.5YD; JRB QC; BOT	7273892	GPBKT; 120IN 4.5YD; JRB QC; BOT	\$ 13,237.15
GPBKT; 120IN 4.5YD; JRB QC; BOCE	7273891	GPBKT; 120IN 4.5YD; JRB QC; BOCE	\$ 11,080.46
MPBKT; 120IN 4.0YD; PIN ON; BOT	7273896	MPBKT; 120IN 4.0YD; PIN ON; BOT	\$ 20,963.86
MPBKT; 120IN 4.0YD; PIN ON; BOCE	7273895	MPBKT; 120IN 4.0YD; PIN ON; BOCE	\$ 20,137.25
MPBKT; 120IN 4.0YD; JRB QC; BOT	7273898	MPBKT; 120IN 4.0YD; JRB QC; BOT	\$ 20,963.86
MPBKT; 120IN 4.0YD; JRB QC; BOCE	7273897	MPBKT; 120IN 4.0YD; JRB QC; BOCE	\$ 20,137.25
PALLET FORKS -JRB QC; 106 IN. WIDE CARRIAGE; 72 IN. TINE LENGTH	7203954	PALLET FORKS -JRB QC; 106 IN. WIDE CARRIAGE; 72 IN. TINE LENGTH	\$ 10,963.78
GPBKT; 120IN 4.5YD; ISO QC; BOT	7273894	GPBKT; 120IN 4.5YD; ISO QC; BOT	\$ 13,237.15
GPBKT; 120IN 4.5YD; ISO QC; BOCE	7273893	GPBKT; 120IN 4.5YD; ISO QC; BOCE	\$ 11,080.46
MPBKT; 120IN 4.0YD; ISO QC; BOT	7273894	MPBKT; 120IN 4.0YD; ISO QC; BOT	\$ 13,237.15
MPBKT; 120IN 4.0YD; ISO QC; BOCE	7273893	MPBKT; 120IN 4.0YD; ISO QC; BOCE	\$ 11,080.46
PALLET FORKS -ISO QC; 106 IN. WIDE CARRIAGE; 72 IN. TINE LENGTH	7225063	PALLET FORKS -ISO QC; 106 IN. WIDE CARRIAGE; 72 IN. TINE LENGTH	\$ 10,963.78
PALLET FORKS - ISO QC; 106IN WIDE CARRIAGE; 96IN TINE LENGTH	7235385	PALLET FORKS - ISO QC; 106IN WIDE CARRIAGE; 96IN TINE LENGTH	\$ 12,847.10
PALLET FORKS - ISO QC; 106IN WIDE CARRIAGE; 84IN TINE LENGTH	7235387	PALLET FORKS - ISO QC; 106IN WIDE CARRIAGE; 84IN TINE LENGTH	\$ 12,002.54
PALLET FORKS - JRB QC; 106IN WIDE CARRIAGE; 96IN TINE LENGTH	7235389	PALLET FORKS - JRB QC; 106IN WIDE CARRIAGE; 96IN TINE LENGTH	\$ 12,847.10

DOOSAN INFRACORE CONSTRUCTION EQUIPMENT PRICE PAGES

PALLET FORKS - JRB QC; 106IN WIDE CARRIAGE; 84IN TINE LENGTH	7235391	PALLET FORKS - JRB QC; 106IN WIDE CARRIAGE; 84IN TINE LENGTH	\$ 12,002.54
QUICK COUPLER, DL350-5 ISO STYLE	7254050	QUICK COUPLER, DL350-5 ISO STYLE	\$ 6,686.30
QUICK COUPLER, DL350-5 JRB STYLE	7254074	QUICK COUPLER, DL350-5 JRB STYLE	\$ 6,686.30

DOOSAN INFRACORE CONSTRUCTION EQUIPMENT PRICE PAGES



2020 Product Price Pages

Price pages as of Jan. 1, 2020

State of Iowa Pricing

Description	Package	Discount	Contract Price
DL420-5 Standard Lift Wheel Loader	DL420-5-US10	20%	\$ 240,913.94
DL420-5 Locking Differential Wheel Loader	DL420-5-US11	20%	\$ 244,411.69
DL420-5 High Lift Wheel Loader	DL420-5-US20	20%	\$ 242,483.56
DL420-5 High Lift w/ Locking Diff. Wheel Loader	DL420-5-US21	20%	\$ 245,981.30

Standard Features

354 SAE Horsepower Engine Self Diagnostic System Variable Displacement Axial Piston Pump 4 Wheel outboard wet disc brakes separate circuits 40 degree Articulation ROPS Cab with Heat and Air Conditioning Fully adjustable air suspension seat	4 Forward and 3 reverse speeds Differentials - limited slip front and rear 100 amp alternator Single lever control with FNR control buttons Drawbar and pin Remote Drain Ports GPS with 1 year Subscription
---	---

Factory Installed options	Code	Description	Contract Price
ADDITIONAL COUNTERWEIGHT	300	661 LBS (0.3 TON) ADDITIONAL COUNTERWEIGHT (RECOMMENDED WITH	\$ 2,856.00
LOADER BUCKET	42C	5.5 YD3 (4.2 M3), GP PIN ON W/3 PIECE CUTTING EDGE	\$ 10,187.76
EMERGENCY STEER	ESS	EMERGENCY STEER	\$ 2,970.24
JOYSTICK TYPE	FT3	FINGER TIP THREE LEVER	\$ 1,362.72
LOAD ISOLATION SYSTEM	LIH	HYDRAULIC LOAD ISOLATION SYSTEM	\$ 3,047.76
FENDER	FUL	FULL FENDER WITH RUBBER PROTECTOR	\$ 2,937.60
FENDER with rubber	RPF	FENDER WITH RUBBER PROTECTOR	\$ 954.72
Axle Cooler	AXC	AXLE OIL COOLER	\$ 7,833.60
TIRE	DB5	TRIANGLE 26.5X25-20PR (L3) BIAS	#N/A
Tire	DR2	BRIDGESTONE 26.5R25 VSDL (L5) RADIAL	\$ 15,797.76
			#N/A

DOOSAN INFRACORE CONSTRUCTION EQUIPMENT PRICE PAGES

Tire	DR8	BRIDGESTONE 26.5R25 VJT (L3) RADIAL	\$ 6,748.32
			#N/A
CAMERA	RVC	REAR VIEW CAMERA	\$ 1,264.80
HEAD LAMP	LED	LED head lights	\$ 440.64
ROTATING BEACON	ROB	ROTATING BEACON	\$ 224.40
ENGINE COOLANT HEATER	110	110V PLUG HEATER	\$ 342.72
TRANSMISSION	5GL	5 GEAR WITH LOCK-UP CLUTCH	\$ 6,528.00
AUTO GREASING UNIT	AGU	AUTO GREASING SYSTEM	\$ 4,488.00
			#N/A

Dealer Installed options	Code	Description	Contract Price
3 INCH SEAT BELT	139304-01-B	3 INCH SEAT BELT	\$ 103.50
GPBKT; 129IN 5.0YD PIN ON. BOT	7273934	GPBKT; 129IN 5.0YD PIN ON. BOT	\$ 16,137.22
GPBKT; 129IN 5.0YD PIN ON. BOCE	7273933	GPBKT; 129IN 5.0YD PIN ON. BOCE	\$ 13,315.49
GPBKT; 129IN 5.0YD; JRB QC; BOT	7203910	GPBKT; 129IN 5.0YD; JRB QC; BOT	#N/A
GPBKT; 129IN 5.0YD; JRB QC; BOCE	7273935	GPBKT; 129IN 5.0YD; JRB QC; BOCE	\$ 13,315.49
GPBKT; 129IN 5.5YD; JRB QC; BOT	7273936	GPBKT; 129IN 5.5YD; JRB QC; BOT	\$ 16,137.22
GPBKT; 129IN 5.5YD; JRB QC; BOCE	7273941	GPBKT; 129IN 5.5YD; JRB QC; BOCE	\$ 13,848.34
HD PALLET FORKS-JRB QC; 106 IN. WIDE HD CARRIGE; 72 IN. TINE LENGTH	7203955	HD PALLET FORKS-JRB QC; 106 IN. WIDE HD CARRIGE; 72 IN. TINE LENGTH	\$ 12,305.28
ROCK BUCKET; 129IN 4.0YD; PIN ON; WOT	7203956	ROCK BUCKET; 129IN 4.0YD; PIN ON; WOT	\$ 21,651.74

DOOSAN INFRACORE CONSTRUCTION EQUIPMENT PRICE PAGES

GPBKT; 129IN. 5.5 YD PIN ON. BOCE	7273939	GPBKT; 129IN. 5.5 YD PIN ON. BOCE	\$ 13,848.34
GPBKT; 129IN. 5.5 YD PIN ON. BOT	7273940	GPBKT; 129IN. 5.5 YD PIN ON. BOT	\$ 17,136.82
GPBKT; 129IN 5.0YD; ISO QC; BOT	7273938	GPBKT; 129IN 5.0YD; ISO QC; BOT	\$ 16,137.22
GPBKT; 129IN 5.0YD; ISO QC; BOCE	7273937	GPBKT; 129IN 5.0YD; ISO QC; BOCE	\$ 13,315.49
HD PALLET FORKS-ISO QC; 106 IN. WIDE HD CARRIAGE; 72 IN. TINE LENGTH	7225064	HD PALLET FORKS-ISO QC; 106 IN. WIDE HD CARRIAGE; 72 IN. TINE LENGTH	\$ 12,305.28
HD PALLET FORKS-ISO QC; 106IN WIDE CARRIAGE; 96IN TINE LENGTH	7235384	HD PALLET FORKS-ISO QC; 106IN WIDE CARRIAGE; 96IN TINE LENGTH	\$ 14,776.94
HD PALLET FORKS-ISO QC; 106IN WIDE CARRIAGE; 84IN TINE LENGTH	7235386	HD PALLET FORKS-ISO QC; 106IN WIDE CARRIAGE; 84IN TINE LENGTH	\$ 13,010.30
HD PALLET FORKS-JRB QC; 106IN WIDE CARRIAGE; 96IN TINE LENGTH	7235388	HD PALLET FORKS-JRB QC; 106IN WIDE CARRIAGE; 96IN TINE LENGTH	\$ 14,776.94
HD PALLET FORKS-JRB QC; 106IN WIDE CARRIAGE 84IN TINE LENGTH	7235390	HD PALLET FORKS-JRB QC; 106IN WIDE CARRIAGE 84IN TINE LENGTH	\$ 13,010.30
QUICK COUPLER, DL420-5 ISO STYLE	7254051	QUICK COUPLER, DL420-5 ISO STYLE	\$ 8,669.18
QUICK COUPLER, DL420-5 JRB STYLE	7254075	QUICK COUPLER, DL420-5 JRB STYLE	\$ 7,856.45

DOOSAN INFRACORE CONSTRUCTION EQUIPMENT PRICE PAGES



2020 Product Price Pages

Price pages as of Jan. 1, 2020

State of Iowa Pricing

Description	Package	Discount	Contract Price
DL450-5 Standard Lift Wheel Loader	DL450-5-US10	20%	\$ 294,747.04
DL450-5 Locking Differential Wheel Loader	DL450-5-US11	20%	\$ 298,261.93
DL450-5 High Lift Wheel Loader	DL450-5-US20	20%	\$ 303,534.26
DL450-5 High Lift w/ Locking Diff. Wheel Loader	DL450-5-US21	20%	\$ 307,049.14

Standard Features

354 SAE Horsepower	4 Forward and 3 reverse speeds
Engine Self Diagnostic System	Differentials - limited slip front and rear
Variable Displacement Axial Piston Pump	100 amp alternator
4 Wheel outboard wet disc brakes separate circuits	Single lever control with FNR control buttons
40 degree Articulation	Drawbar and pin
ROPS Cab with Heat and Air Conditioning	Remote Drain Ports
Fully adjustable air suspension seat	GPS with 1 year Subscription

Factory Installed options	Code	Description	Contract Price
ADDITIONAL COUNTERWEIGHT	300	661 LBS (0.3 TON) ADDITIONAL COUNTERWEIGHT (RECOMMENED WITH	\$ 2,856.00
LOADER BUCKET	48C	6.3YD3 (5.0 M3), GP PIN ON W/3 PIECE CUTTING EDGE	\$ 10,567.20
EMERGENCY STEER	ESS	EMERGENCY STEER	\$ 2,970.24
JOYSTICK TYPE	FT3	FINGER TIP THREE LEVER	\$ 1,362.72
LOAD ISOLATION SYSTEM	LIH	HYDRAULIC LOAD ISOLATION SYSTEM	\$ 3,047.76
FENDER	FUL	FULL FENDER WITH RUBBER PROTECTOR	\$ 2,937.60
FENDER with Rubber	RPF	FENDER WITH RUBBER PROTECTOR	\$ 954.72
Axle Cooler	AXC	AXLE OIL COOLER	\$ 8,160.00
			#N/A
TIRE	DR2	BRIDGESTONE 26.5R25 VSDL (L5) RADIAL	\$ 15,797.76
			#N/A

DOOSAN INFRACORE CONSTRUCTION EQUIPMENT PRICE PAGES

TIRE	DR8	BRIDGESTONE 26.5R25 VJT (L3) RADIAL	\$ 6,748.32
TIRE	EST	ELECTRIC STEER SEAT WITH AIR SUSPENSION (TO BE USED WITH ELECTRIC STEER OPTION)	#N/A
CAMERA	RVC	REAR VIEW CAMERA	\$ 1,264.80
HEAD LAMP	LED	LED Head Lights	\$ 440.64
ROTATING BEACON	ROB	ROTATING BEACON	\$ 224.40
ENGINE COOLANT HEATER	110	110V PLUG HEATER	\$ 342.72
TRANSMISSION	5GL	5 GEAR WITH LOCK-UP CLUTCH	\$ 6,528.00
AUTO GREASING UNIT	AGU	AUTO GREASING SYSTEM	\$ 4,488.00
ELECTRIC STEERING	EST	ELECTRIC JOYSTICK STEER (MUST ALSO ORDER ELECTRIC STEER SEAT)	\$ 2,831.52

Dealer Installed options	Code	Description	Contract Price
3 INCH SEAT BELT	139304-01-B	3 INCH SEAT BELT	\$ 103.50
GPBKT; 129IN 6 YD PIN ON. BOT	7273970	GPBKT; 129IN 6 YD PIN ON. BOT	\$ 17,136.82
GPBKT; 129IN 6 YD PIN ON. BOCE	7273969	GPBKT; 129IN 6 YD PIN ON. BOCE	\$ 13,848.34
GPBKT; 129IN 6 YD; JRB QC; BOT	7273974	GPBKT; 129IN 6 YD; JRB QC; BOT	\$ 17,527.68
GPBKT; 129IN 5.5YD; JRB QC; BOCE	7273973	GPBKT; 129IN 6 YD; JRB QC; BOCE	\$ 14,611.30
HD PALLET FORKS-JRB QC; 106 IN. WIDE HD CARRIGE; 72 IN. TINE LENGTH	7203955	HD PALLET FORKS-JRB QC; 106 IN. WIDE HD CARRIGE; 72 IN. TINE LENGTH	\$ 12,305.28
ROCK BUCKET; 129IN 4.5YD; PIN ON; WOT	7203957	ROCK BUCKET; 129IN 4.5YD; PIN ON; WOT	\$ 22,357.58
GPBKT; 129IN. 5.0 YD PIN ON. BOCE	7273967	GPBKT; 129IN. 5.0 YD PIN ON. BOCE	\$ 13,316.30

DOOSAN INFRACORE CONSTRUCTION EQUIPMENT PRICE PAGES

GPBKT; 129IN. 5.0 YD PIN ON. BOT	7273968	GPBKT; 129IN. 5.0 YD PIN ON. BOT	\$ 16,137.22
GPBKT; 129IN. 5.5 YD JRB QC. BOCE	7273941	GPBKT; 129IN. 5.5 YD JRB QC. BOCE	\$ 13,848.34
GPBKT; 129IN. 5.5 YD JRB QC. BOT	7273942	GPBKT; 129IN. 5.5 YD JRB QC. BOT	\$ 17,136.82
GPBKT; 129IN 5.5YD; ISO QC; BOT	7273944	GPBKT; 129IN 5.5YD; ISO QC; BOT	\$ 17,136.82
GPBKT; 129IN 5.5YD; ISO QC; BOCE	7273943	GPBKT; 129IN 5.5YD; ISO QC; BOCE	\$ 13,848.34
HD PALLET FORKS-ISO QC; 106 IN. WIDE HD CARRIAGE; 72 IN. TINE LENGTH	7225064	HD PALLET FORKS-ISO QC; 106 IN. WIDE HD CARRIAGE; 72 IN. TINE LENGTH	\$ 12,305.28
GPBKT; 129 IN 6.0 YD ISO QC BOCE	7273975	GPBKT; 129 IN 6.0 YD ISO QC BOCE	\$ 14,611.30
GPBKT; 129 IN 6.0 YD ISO QC BOT	7273976	GPBKT; 129 IN 6.0 YD ISO QC BOT	\$ 17,527.68
GPBKT; 129IN, 5.0YD PIN ON, BOT	7273968	GPBKT; 129IN, 5.0YD PIN ON, BOT	\$ 16,137.22
GPBKT; 129IN, 5.0YD PIN ON, BOCE	7273967	GPBKT; 129IN, 5.0YD PIN ON, BOCE	\$ 13,316.30
HD PALLET FORKS-ISO QC; 106IN WIDE CARRIAGE; 96IN TINE LENGTH	7235384	HD PALLET FORKS-ISO QC; 106IN WIDE CARRIAGE; 96IN TINE LENGTH	\$ 14,776.94
HD PALLET FORKS-ISO QC; 106IN WIDE CARRIAGE; 84IN TINE LENGTH	7235386	HD PALLET FORKS-ISO QC; 106IN WIDE CARRIAGE; 84IN TINE LENGTH	\$ 13,010.30
HD PALLET FORKS-JRB QC; 106IN WIDE CARRIAGE; 96IN TINE LENGTH	7235388	HD PALLET FORKS-JRB QC; 106IN WIDE CARRIAGE; 96IN TINE LENGTH	\$ 14,776.94
HD PALLET FORKS-JRB QC; 106IN WIDE CARRIAGE 84IN TINE LENGTH	7235390	HD PALLET FORKS-JRB QC; 106IN WIDE CARRIAGE 84IN TINE LENGTH	\$ 13,010.30
QUICK COUPLER, DL450-5 ISO STYLE	7254052	QUICK COUPLER, DL450-5 ISO STYLE	\$ 8,925.41
QUICK COUPLER, DL450-5 JRB STYLE	7254076	QUICK COUPLER, DL450-5 JRB STYLE	\$ 7,782.19

DOOSAN INFRACORE CONSTRUCTION EQUIPMENT PRICE PAGES

2020 Product Price Pages



Price pages as of Jan. 1, 2020

State of Iowa Pricing

Description	Package	Discount	State Price
DL550-5 Standard Lift Wheel Loader	DL550-5-US10	20%	\$ 356,054.55
DL550-5 High Lift Wheel Loader	DL550-5-US20	20%	\$ 365,679.34

Standard Features

380 SAE Horsepower	4 Forward and 3 reverse speeds
Engine Self Diagnostic System	Differential - Hyd Locking front and Conv. rear
Variable Displacement Axial Piston Pump	100 amp alternator 28 Volt
4 Wheel outboard wet disc brakes	Single ever control with FNR conrol buttons
40 degree Articulation	Drawbar and pin
ROPS Cab with Heat and Air Conditioning	Remote Drain Ports
Fully adjustable air suspension seat	GPS with 1 year Subscription

Factory Installed options	Code	Description	Contract Price
ADDITIONAL COUNTERWEIGHT	300	661 LBS (0.3 TON) ADDITIONAL COUNTERWEIGHT (RECOMMENDED WITH	\$ 2,856.00
LOADER BUCKET	57C	7.5YD3 (5.7 M3), GP PIN ON W/3 PIECE CUTTING EDGE	\$ 13,635.36
FENDER	FUL	FULL FENDER WITH RUBBER PROTECTOR	\$ 3,264.00
FENDER with Rubber	RPF	FENDER WITH RUBBER PROTECTOR	\$ 1,142.40
CAMERA	RVC	REAR VIEW CAMERA	\$ 1,264.80
HEAD LAMP	LED	LED Head Lights	\$ 440.64
ROTATING BEACON	ROB	ROTATING BEACON	\$ 224.40
TRANSMISSION	5GL	5 GEAR WITH LOCK-UP CLUTCH	\$ 6,528.00
ENGINE COOLANT HEATER	110	110V PLUG HEATER	\$ 342.72
EMERGENCY STEER	ESS	EMERGENCY STEER	\$ 2,994.72
JOYSTICK TYPE	FT3	FINGER TIP THREE LEVER	\$ 1,362.72

DOOSAN INFRACORE CONSTRUCTION EQUIPMENT PRICE PAGES

LOAD ISOLATION SYSTEM	LIH	HYDRAULIC LOAD ISOLATION SYSTEM	\$ 3,353.76
AUTO GREASING UNIT	AGU	AUTO GREASING SYSTEM	\$ 4,488.00
Axle Cooler	AXC	AXLE OIL COOLER	\$ 8,976.00
TIRE	ERA	BRIDGESTONE 29.5R25 VSDL (L5) RADIAL	\$ 19,437.12
TIRE	ERC	TRIANGLE 29.5R25 (L5) RADIAL	\$ 3,843.36
TIRE	ERG	BRIDGESTONE 29.5R25 VJT (L3) RADIAL	\$ 11,056.80

Dealer Installed options	Code	Description	Contract Price
3 INCH SEAT BELT	139304-01-B	3 INCH SEAT BELT	\$ 129.37
GPBKT; 136IN 6.5YD; JRB QC; BOT	7274011	GPBKT; 136IN 6.5YD; JRB QC; BOT	\$ 24,627.90
GPBKT; 136IN 6.5YD; JRB QC; BOCE	7274010	GPBKT; 136IN 6.5YD; JRB QC; BOCE	\$ 21,527.10
HD PALLET FORKS-JRB QC; 106 IN. WIDE HD CARRIGE; 72 IN. TINE LENGTH	7203955	HD PALLET FORKS-JRB QC; 106 IN. WIDE HD CARRIGE; 72 IN. TINE LENGTH	\$ 15,381.60
GPBKT; 136IN 6.5YD PIN ON. BOT	7274009	GPBKT; 136IN 6.5YD PIN ON. BOT	\$ 24,627.90
GPBKT; 136IN 6.5YD PIN ON. BOCE	7274008	GPBKT; 136IN 6.5YD PIN ON. BOCE	\$ 21,527.10
ROCK BUCKET; 136IN 6.0YD; PIN ON; WOT	7223091	ROCK BUCKET; 136IN 6.0YD; PIN ON; WOT	\$ 33,913.98
GPBKT; 136IN 6.5YD; ISO QC; BOT	7274013	GPBKT; 136IN 6.5YD; ISO QC; BOT	\$ 24,627.90
GPBKT; 136IN 6.5YD; ISO QC; BOCE	7274012	GPBKT; 136IN 6.5YD; ISO QC; BOCE	\$ 21,527.10
HD PALLET FORKS-ISO QC; 106 IN. WIDE HD CARRIAGE; 72 IN. TINE LENGTH	7225064	HD PALLET FORKS-ISO QC; 106 IN. WIDE HD CARRIAGE; 72 IN. TINE LENGTH	\$ 15,381.60
GPBKT; 136 IN 7.0 YD; ISO QC; BOCE	7274012	GPBKT; 136 IN 7.0 YD; ISO QC; BOCE	\$ 21,527.10
GPBKT; 136 IN 7.0 YD; JRB QC; BOCE	7274016	GPBKT; 136 IN 7.0 YD; JRB QC; BOCE	\$ 22,603.20
GPBKT; 136 IN 7.0 YD; JRB QC; BOT	7274017	GPBKT; 136 IN 7.0 YD; JRB QC; BOT	\$ 25,859.04

DOOSAN INFRACORE CONSTRUCTION EQUIPMENT PRICE PAGES

GPBKT; 136 IN 7.0 YD PIN ON. BOCE	7274020	GPBKT; 136 IN 7.0 YD PIN ON. BOCE	\$ 24,984.90
GPBKT; 136 IN 7.0 YD PIN ON. BOT	7274015	GPBKT; 136 IN 7.0 YD PIN ON. BOT	\$ 25,859.04
GPBKT; 136 IN 7.0 YD; ISO QC; BOT	7274019	GPBKT; 136 IN 7.0 YD; ISO QC; BOT	\$ 25,859.04
HD PALLET FORKS-ISO QC; 106IN WIDE CARRIAGE; 96IN TINE LENGTH	7235384	HD PALLET FORKS-ISO QC; 106IN WIDE CARRIAGE; 96IN TINE LENGTH	\$ 18,471.18
HD PALLET FORKS-ISO QC; 106IN WIDE CARRIAGE; 84IN TINE LENGTH	7235386	HD PALLET FORKS-ISO QC; 106IN WIDE CARRIAGE; 84IN TINE LENGTH	\$ 16,262.88
HD PALLET FORKS-JRB QC; 106IN WIDE CARRIAGE; 96IN TINE LENGTH	7235388	HD PALLET FORKS-JRB QC; 106IN WIDE CARRIAGE; 96IN TINE LENGTH	\$ 18,471.18
HD PALLET FORKS-JRB QC; 106IN WIDE CARRIAGE 84IN TINE LENGTH	7235390	HD PALLET FORKS-JRB QC; 106IN WIDE CARRIAGE 84IN TINE LENGTH	\$ 16,262.88
GPBKT; 136IN 7.5 YD PIN ON. BOCE	7274020	GPBKT; 136IN 7.5 YD PIN ON. BOCE	\$ 24,984.90
GPBKT; 136 IN 7.5YD JRB QC. BOCE	7274021	GPBKT; 136 IN 7.5YD JRB QC. BOCE	\$ 24,984.90
GPBKT; 136 IN 7.5YD ISO QC. BOCE	7274018	GPBKT; 136 IN 7.5YD ISO QC. BOCE	\$ 22,603.20
QUICK COUPLER, DL550-5 ISO STYLE	7254053	QUICK COUPLER, DL550-5 ISO STYLE	\$ 12,036.00

DOOSAN INFRACORE CONSTRUCTION EQUIPMENT PRICE PAGES

QUICK COUPLER, DL550-5 JRB STYLE	7254077	QUICK COUPLER, DL550-5 JRB STYLE	\$ 10,697.76
----------------------------------	---------	----------------------------------	--------------

DOOSAN INFRACORE CONSTRUCTION EQUIPMENT PRICE PAGES



2020 Product Price Pages

Price pages as of Jan. 1, 2020

State of Iowa Pricing

Description	Package	Discount	Contract Price
DX35-5	US20	20%	\$ 49,425.60
DX35-5	US21	20%	\$ 50,785.60
DX35-5	US30	20%	\$ 43,383.20
DX35-5	US31	20%	\$ 44,743.20

Standard Features

D18 Turbo, Tier 4 Compliance without aid of DPF	Alternator: 12 V, 90 amp.
33.5 HP Gross @ 2,400 rpm	Battery: 12V Battery, 540 CCA @ 0 degree F
31.2 HP Net @ 2,400 rpm	Starter: 12 Volt, 2.0 KW
Max. Torque 82.2 ft. lbs @ 1,600 rpm	
Displacement 109.5 cu.in., 3 cylinder	
Auto preheat cold start assist	
High Idle 2,400 rpm Max, Low idle 1,220 +/- 25 rpm	

Factory Installed options	Code	Description	Contract Price
Blade Type	2	Angle Blade	\$ 2,320.00
DX35-MQC-279	DX35-MQC-279	Quick Coupler; Manual (Factory Installed)	\$ 604.00
HC350000	HC350000	Hydraulic Thumb; standard arm; 2-tine	\$ 1,440.00
HD3QB-024-283	HD3QB-024-283	3.92 CU. FT. 24" Bucket	\$ 620.00

DOOSAN INFRACORE CONSTRUCTION EQUIPMENT PRICE PAGES



2020 Product Price Pages

Price pages as of Jan. 1, 2020

State of Iowa Pricing

Description	Package	Discount	Contract Price
DX42-5	US20	20%	\$ 49,876.80
DX42-5	US21	20%	\$ 51,666.40
DX42-5	US30	20%	\$ 43,872.80
DX42-5	US31	20%	\$ 45,663.20

Standard Features	
D24 Turbo, Tier 4 Compliance without aid of DPF	Alternator: 12 V, 90 amp.
42.6 HP Gross @ 2,200 rpm	Battery: 12V Battery, 540 CCA @ 0 degree F
39.5 HP Net @ 2,200 rpm	Starter: 12 Volt, 2.0 KW
Max. Torque 112.1 ft. lbs @ 1,600 rpm	
Displacement 146 cu.in., 4 cylinder	
Auto preheat cold start assist	
High Idle 2,200 rpm Max, Low idle 1,220 +/- 25 rpm	

Factory Installed options	Code	Description	Contract Price
Blade Type	2	Angle Blade	\$ 2,320.00
DX4250-MQC-280	DX4250-MQC-280	Quick Coupler; Manual (Factory Installed)	\$ 628.00
HC350000	HC350000	Hydraulic Thumb; standard arm; 2-	\$ 1,560.00
HD4QB-024-284	HD3QB-024-283	3.92 CU. FT. 24" Bucket	\$ 652.00

DOOSAN INFRACORE CONSTRUCTION EQUIPMENT PRICE PAGES



2020 Product Price Pages

Price pages as of Jan. 1, 2020

State of Iowa Pricing

Description	Package	Discount	Contract Price
DX50-5	US20	20%	\$ 61,260.80
DX50-5	US21	20%	\$ 63,050.40
DX50-5	US30	20%	\$ 55,256.80
DX50-5	US31	20%	\$ 57,046.40

Standard Features	
D24 Turbo, Tier 4 Compliance without aid of DPF	Alternator: 12 V, 90 amp.
40.7 HP Gross @ 2,200 rpm	Battery: 12V Battery, 540 CCA @ 0 degree F
45.7 HP Net @ 2,200 rpm	Starter: 12 Volt, 2.0 KW
Max. Torque 153.3 ft. lbs @ 1,600 rpm	
Displacement 146 cu.in., 4 cylinder	
Auto preheat cold start assist	
High Idle 2,400 rpm Max, Low idle 1,220 +/- 25 rpm	

Factory Installed options	Code	Description	Contract Price
Blade Type	2	Angle Blade	\$ 2,320.00
DX4250-MQC-280	DX4250-MQC-280	Quick Coupler; Manual (Factory Installed)	\$ 628.00
HC425000	HC425000	Hydraulic Thumb; standard arm; 2-tine	\$ 1,560.00
HD4QB-024-284	HD4QB-024-284	3.92 CU. FT. 24" Bucket	\$ 652.00

DOOSAN INFRACORE CONSTRUCTION EQUIPMENT PRICE PAGES



2020 Product Price Pages

Price pages as of Jan. 1, 2020

State of Iowa Pricing

Description	Package	Discount	Contract Price
DX63-3	US10	20%	\$ 70,373.19

Standard Features	
59.4 HP Gross @ 2,100 rpm	Main Pump: Load Sensing - Tandem, Axial Piston (40 US
Max. Torque 178 ft. lbs @ 1365 rpm	Pressure Setting (3,627 PSI)
Displacement 202.5 cu.in., 4 Cylinder	Auxiliary Hydraulics Flow (22.5 gpm)
Auto Idle	Swing Motor: Axial Piston Type, 2 Stage
Auto preheat cold start assist	Swing Speed Control up to 9.4 RP
Alternator: 12 V, 80 Amp.	Travel Motors: Axial Piston, 2-Speed
Battery: 12V Battery, 900 CCA @ 0° F (-18° C)	Travel Speed (High/Low), 2.7 mph / 1.7 mph

Factory Installed options	Code	Description	Contract Price
Track Shoes	400	15.75" (400mm) STEEL SHOE	\$ 840.48
FUEL FILLER PUMP	FIL	FUEL FILLER PUM	\$ 204.00
FOGS GUARD	FOG	FOG (FALLING OBJECT GUARD)	\$ 1,169.33
ROTATING BEACON	ROB	ROTATING BEACON	\$ 163.20

Dealer Installed options	Code	Description	Contract Price
19406982		PLATE COMPACTOR - PCX64 FOR DX63-3	\$ 5,236.00
7238236		DX63-3; MECH. WEDGE LOCK COUPLER	\$ 1,084.46
8NSB-036		.25 CU. YD. 36" DITCHING BUCKET	\$ 1,106.28
DX63-3QC45H2G3		DX63-3 HYD. QUICK COUPLER WITH	\$ 3,270.78
DX63-3QC45PT7		DX63-3 POWERTILT HYD. QUICK	\$ 10,139.32
MT48TYPB		0.29 YD, 48 IN. 45 DEG TILTING BUCKET	\$ 3,888.36

DOOSAN INFRACORE CONSTRUCTION EQUIPMENT PRICE PAGES

MX4DM000		GENERIC HYD. THUMB USED W/O	\$ 1,596.00
MX4HD012		2.2 CU. FT. 12" WIDTH BUCKET	\$ 671.16
MX4HD18		3.8 CU. FT. 18" WIDTH BUCKET	\$ 786.24
MX4HD18WL		3.8 CU. FT. 18" WIDTH BUCKET; FOR W/L	\$ 786.24
MX4HD24		4.6 CU. FT. 24" WIDTH BUCKET	\$ 910.56
MX4HD24WL		4.6 CU. FT. 24" WIDTH BUCKET; FOR W/L COUPLER	\$ 910.56
MX4HD30		7.1 CU. FT. 30" WIDTH BUCKET	\$ 979.44
Dealer Installed options	Code	Description	Contract Price
MX4HD30WL		7.1 CU. FT. 30" WIDTH BUCKET; FOR W/L	\$ 979.44
MX4QH000		GENERIC HYD. THUMB USED WITH	\$ 1,740.25
MX4WL000		GENERIC HYDRAULIC, MAIN PIN THUMB	\$ 1,746.24
DX633PP363000FULL		36 MONTH 3000 HOUR FULL MACHINE	\$ 1,002.14
DX633PP364000FULL		36 MONTH 4000 HOUR FULL MACHINE	\$ 1,011.33
DX633PP365000FULL		36 MONTH 5000 HOUR FULL MACHINE	\$ 1,094.07
DX633PP366000FULL		36 MONTH 6000 HOUR FULL MACHINE	\$ 1,241.17
DX633PP366000PT		36 MONTH 6000 HOUR POWERTRAIN	\$ 740.11
DX633PP366000PTHYD		36 MONTH 6000 HOUR POWERTRAIN	\$ 625.18
DX633PP367500FULL		36 MONTH 7500 HOUR FULL MACHINE	\$ 1,737.65
DX633PP367500PT		36 MONTH 7500 HOUR POWERTRAIN	\$ 625.18
DX633PP367500PTHYD		36 MONTH 7500 HOUR POWERTRAIN	\$ 1,112.46
DX633PP484000FULL		48 MONTH 4000 HOUR FULL MACHINE	\$ 3,392.54
DX633PP484000PT		48 MONTH 4000 HOUR POWERTRAIN	\$ 1,186.01
DX633PP484000PTHYD		48 MONTH 4000 HOUR POWERTRAIN	\$ 2,408.80

DOOSAN INFRACORE CONSTRUCTION EQUIPMENT PRICE PAGES

DX633PP485000FULL		48 MONTH 5000 HOUR FULL MACHINE WARRANTY	\$ 3,539.64
DX633PP485000PT		48 MONTH 5000 HOUR POWERTRAIN WARRANTY	\$ 1,195.21
DX633PP485000PTHYD		48 MONTH 5000 HOUR POWERTRAIN PLUS HYDRAULIC WARRANTY	\$ 2,583.47
DX633PP486000FULL		48 MONTH 6000 HOUR FULL MACHINE WARRANTY	\$ 3,631.58

DOOSAN INFRACORE CONSTRUCTION EQUIPMENT PRICE PAGES

DX633PP486000PT		48 MONTH 6000 HOUR POWERTRAIN WARRANTY	\$ 1,277.94
DX633PP486000PTHYD		48 MONTH 6000 HOUR POWERTRAIN PLUS HYDRAULIC WARRANTY	\$ 2,675.42
DX633PP487500FULL		48 MONTH 7500 HOUR FULL MACHINE WARRANTY	\$ 4,054.49
DX633PP487500PT		48 MONTH 7500 HOUR POWERTRAIN WARRANTY	\$ 1,498.61
DX633PP487500PTHYD		48 MONTH 7500 HOUR POWERTRAIN PLUS HYDRAULIC WARRANTY	\$ 2,868.49

DOOSAN INFRACORE CONSTRUCTION EQUIPMENT PRICE PAGES

DX633PP604000FULL		60 MONTH 4000 HOUR FULL MACHINE WARRANTY	\$ 3,668.35
DX633PP604000PT		60 MONTH 4000 HOUR POWERTRAIN WARRANTY	\$ 1,305.53
DX633PP604000PTHYD		60 MONTH 4000 HOUR POWERTRAIN PLUS HYDRAULIC WARRANTY	\$ 2,620.25
DX633PP605000FULL		60 MONTH 5000 HOUR FULL MACHINE WARRANTY	\$ 3,879.82
DX633PP605000PT		60 MONTH 5000 HOUR POWERTRAIN WARRANTY	\$ 1,388.28
DX633PP605000PTHYD		60 MONTH 5000 HOUR POWERTRAIN PLUS HYDRAULIC WARRANTY	\$ 2,767.36
DX633PP606000FULL		60 MONTH 6000 HOUR FULL MACHINE WARRANTY	\$ 3,999.33
DX633PP606000PT		60 MONTH 6000 HOUR POWERTRAIN WARRANTY	\$ 1,452.63

DOOSAN INFRACORE CONSTRUCTION EQUIPMENT PRICE PAGES

DX633PP606000PTHYD		60 MONTH 6000 HOUR POWERTRAIN PLUS HYDRAULIC WARRANTY	\$ 2,960.42
DX633PP607500FULL		60 MONTH 7500 HOUR FULL MACHINE WARRANTY	\$ 4,459.02
DX633PP607500PT		60 MONTH 7500 HOUR POWERTRAIN	\$ 1,737.65
DX633PP607500PTHYD		60 MONTH 7500 HOUR POWERTRAIN	\$ 3,236.24

DOOSAN INFRACORE CONSTRUCTION EQUIPMENT PRICE PAGES



2020 Product Price Pages

Price pages as of Jan. 1, 2020

State of Iowa Pricing

Description	Package	Discount	Contract Price
DX85R-3	US-10	20%	\$ 88,081.37

Standard Features	
Electronically Controlled Common Rail Direct	Alternator: 12 V, 80 Amp.
59.4 HP Gross @ 2,100 rpm	Battery: 12V Battery, 900 CCA @ 0° F (-18° C)
Max. Torque 178 ft. lbs @ 1365 rpm	Starter: 12 Volt, 3.0 Kw
Displacement 202.5 cu.in., 4 Cylinder	Yanmar 4TNV98C : Naturally Aspirated
Auto Idle	Control Valve: Pilot Operated, (9) Spools
Auto preheat cold start assist	Travel Speed (High/Low), 2.9 mph / 1.7 mph
High Idle 2250 ±10 rpm, Low Idle 1050 ± 10 rpm	

Factory Installed options	Code	Description	Contract Price
TRACK SHOE	450	17.7" (450MM) STEEL SHOE	\$ 840.48
FUEL FILLER PUMP	FIL	FUEL FILLER PUMP	\$ 204.00
FOGS GUARD	FOG	FOG (FALLING OBJECT GUARD)	\$ 1,169.33
ROTATING BEACON	ROB	ROTATING BEACON	\$ 163.20
			\$ -
			\$ -
Dealer Installed options	Code	Description	Contract Price
19406990		PLATE COMPACTOR - PCX64 FOR DX85R-3	\$ 5,236.00
7238237		DX85R-3; MECH. WEDGE LOCK COUPLER	\$ 1,084.46
9NSB-036		.25 CU YD. 36" DITCHING BUCKET	\$ 1,377.60
9NSB-036WL		.25 CU. YD. 36" DITCHING BUCKET; FOR	\$ 1,377.60
9NSB-048		.31 CU. YD. 48" DITCHING BUCKET	\$ 1,539.72
9NSB-060		.38 CU. YD, 60" DITCHING BUCKET	\$ 1,707.72
AT06R-1200		.29 CU. YD.; 60" 90 DEGREE ROTATION	\$ 3,972.36
AT06R-1500		.37 CU. YD.;60" 90 DEGREE ROTATION	\$ 4,552.80
AT11R-1200		.37 CU. YD.; 48" 90 DEGREE ROTATION	\$ 5,039.16
DX85R-3QC45H2G3		DX85R-3 HYD. QUICK COUPLER WITH	\$ 3,428.28
DX85R-3QC45PT7		DX85R-3 POWERTILT HYD. QUICK	\$ 10,139.32
EK12A012		GENERIC MECH. THUMB USED W/O	\$ 1,312.25
EK12L012		GENERIC MECH. THUMB USED WITH	\$ 1,540.80
MX6DM000		GENERIC HYD. THUMB USED W/O	\$ 2,054.40

DOOSAN INFRACORE CONSTRUCTION EQUIPMENT PRICE PAGES

MX6HD18		6.0 CU. FT. 18" WIDTH BUCKET	\$ 1,055.04
MX6HD18WL		6.0 CU. FT. 18" WIDTH BUCKET; FOR W/L	\$ 1,054.40
MX6HD24		8.7 CU. FT. 24" WIDTH BUCKET	\$ 1,078.56
MX6HD24WL		8.7 CU. FT. 24" WIDTH BUCKET; FOR W/L	\$ 1,078.56
MX6HD30		11.5 CU. FT. 30" WIDTH BUCKET	\$ 1,218.00
MX6HD30WL		11.5 CU. FT. 30" WIDTH BUCKET; FOR	\$ 1,218.00
MX6HD36		14.4 CU. FT. 36" WIDTH BUCKET	\$ 1,338.96
MX6HD36WL		14.4 CU. FT. 36" WIDTH BUCKET; FOR	\$ 1,338.96
MX6QH000		GENERIC HYD. THUMB USED WITH	\$ 2,168.25
MX6WL000		GENERIC HYD. THUMB FOR 24, 30" OR	\$ 2,197.35
DX85R3PP363000FULL		36 MONTH 3000 HOUR FULL MACHINE	\$ 1,254.30
DX85R3PP364000FULL		36 MONTH 4000 HOUR FULL MACHINE	\$ 1,265.81
DX85R3PP365000FULL		36 MONTH 5000 HOUR FULL MACHINE	\$ 1,369.37
DX85R3PP366000FULL		36 MONTH 6000 HOUR FULL MACHINE	\$ 1,553.49
DX85R3PP366000PT		36 MONTH 6000 HOUR POWERTRAIN	\$ 926.34
DX85R3PP366000PTHY		36 MONTH 6000 HOUR POWERTRAIN	\$ 782.50
DX85R3PP367500FULL		36 MONTH 7500 HOUR FULL MACHINE	\$ 2,174.89
DX85R3PP367500PT		36 MONTH 7500 HOUR POWERTRAIN	\$ 782.50
DX85R3PP367500PTHY		36 MONTH 7500 HOUR POWERTRAIN	\$ 1,392.38
DX85R3PP484000FULL		48 MONTH 4000 HOUR FULL MACHINE	\$ 4,246.20
DX85R3PP484000PT		48 MONTH 4000 HOUR POWERTRAIN	\$ 1,484.45
DX85R3PP484000PTHY		48 MONTH 4000 HOUR POWERTRAIN	\$ 3,014.92
DX85R3PP485000FULL		48 MONTH 5000 HOUR FULL MACHINE	\$ 4,430.32
DX85R3PP485000PT		48 MONTH 5000 HOUR POWERTRAIN	\$ 1,495.96
DX85R3PP485000PTHY		48 MONTH 5000 HOUR POWERTRAIN	\$ 3,233.57
DX85R3PP486000FULL		48 MONTH 6000 HOUR FULL MACHINE	\$ 4,545.39
DX85R3PP486000PT		48 MONTH 6000 HOUR POWERTRAIN	\$ 1,599.52
DX85R3PP486000PTHY		48 MONTH 6000 HOUR POWERTRAIN	\$ 3,348.64
DX85R3PP487500FULL		48 MONTH 7500 HOUR FULL MACHINE	\$ 5,074.74
DX85R3PP487500PT		48 MONTH 7500 HOUR POWERTRAIN	\$ 1,875.70
DX85R3PP487500PTHY		48 MONTH 7500 HOUR POWERTRAIN	\$ 3,590.29
DX85R3PP604000FULL		60 MONTH 4000 HOUR FULL MACHINE	\$ 4,591.42
DX85R3PP604000PT		60 MONTH 4000 HOUR POWERTRAIN	\$ 1,634.05
DX85R3PP604000PTHY		60 MONTH 4000 HOUR POWERTRAIN	\$ 3,279.59
DX85R3PP605000FULL		60 MONTH 5000 HOUR FULL MACHINE	\$ 4,856.10
DX85R3PP605000PT		60 MONTH 5000 HOUR POWERTRAIN	\$ 1,737.61
DX85R3PP605000PTHY		60 MONTH 5000 HOUR POWERTRAIN	\$ 3,463.71
DX85R3PP606000FULL		60 MONTH 6000 HOUR FULL MACHINE	\$ 5,005.69
DX85R3PP606000PT		60 MONTH 6000 HOUR POWERTRAIN	\$ 1,818.16
DX85R3PP606000PTHY		60 MONTH 6000 HOUR POWERTRAIN	\$ 3,705.36
DX85R3PP607500FULL		60 MONTH 7500 HOUR FULL MACHINE	\$ 5,581.06
DX85R3PP607500PT		60 MONTH 7500 HOUR POWERTRAIN	\$ 2,174.89
DX85R3PP607500PTHY		60 MONTH 7500 HOUR POWERTRAIN	\$ 4,050.58

DOOSAN INFRACORE CONSTRUCTION EQUIPMENT PRICE PAGES



2020 Product Price Pages

Price pages as of Jan. 1, 2020

State of Iowa Pricing

Description	Package	Discount	Contract Price
DX140LC-5 No Front Excavator	US-10	20%	\$ 101,134.46
DX140LC-5 Standard Excavator	US-20	20%	\$ 118,511.71
DX140LC-5 Standard w/ Dozer Blade Excavator	US-40	20%	\$ 129,588.76

Standard Features

113 SAE Horsepower	4850 lb. Counterweight
Engine Self Diagnostic System	Sealed Pins, boom, Arm, and bucket Linkages
Tandem Variable Axial Piston Type 4970 PSI	Centralized Lube Points
Travel Speed High/Low: 3.5 / 2.0 mph	Joystick Pattern Change Valve
e-EPOS Electronic Power Optimizing System	Preheat Indicator Light
Steel noise suppressed Cab with Heat and Air	Flow Rate Control
Multi-function color LCD Monitor panel	One year GPS Subscription

Factory Installed options	Code	Description	Contract Price
ARM	NON	NON ARM (DESIRED IF EQUIPPING A SECOND MEMBER ATTACHMENT)	\$ (1,012.80)
TRACK SHOE	50R	19.7" (500 mm) RUBBER SHOE (ROAD LINER)	\$ 6,528.00
TRACK SHOE	700	27.6" (700 mm) TRIPLE GROUSER SHOE	\$ 1,436.16
LOCK VALVE	LOB	BOOM LOCK VALVE	\$ 1,501.44
ROTATING PIPING(PERO)	PER	ROTATE CIRCUIT PIPING	\$ 4,896.00
ONE & TWO WAY PIPING	PE3	ONE & TWO WAY PILOT PIPING	\$ 4,896.00
STRAIGHT TRAVEL	STT	STRAIGHT TRAVEL	\$ 587.52
RAIN SHIELD	RAI	CAB RAIN SHIELD	\$ 217.87
CABIN FRONT GUARD	FUL	UPPER AND LOWER FRONT WINDOW GUARD	\$ 913.92
FOGS GUARD	FOG	FOG (FALLING OBJECT GUARD)	\$ 2,121.60
ADDITIONAL WORK LAMP	2LA	2 ADDITIONAL WORKING LAMPS	\$ 554.88
ADDITIONAL WORK LAMP	6LA	6 ADDITIONAL WORKING LAMPS	\$ 1,109.76
ROTATING BEACON	ROB	ROTATING BEACON	\$ 359.04
Water Separator With Heater	WIH	WATER SEPARATOR WITH HEATER	\$ 554.88
FUEL FILLER PUMP	FIL	FUEL FILLER PUMP	\$ 312.53

DOOSAN INFRACORE CONSTRUCTION EQUIPMENT PRICE PAGES

Dealer Installed options	Code	Description	Contract Price
3 INCH SEAT BELT	139304-01-A	3 INCH SEAT BELT	\$ 133.26
DXB100 BREAKER FOR DX140	19405935	DXB100 BREAKER FOR DX140	\$ 26,622.00
PLATE COMPACTOR -PCX64 FOR	19405950	PLATE COMPACTOR -PCX64 FOR DX140	\$ 8,155.00
PLATE COMPACTOR -PCX114 FOR	19405968	PLATE COMPACTOR -PCX114 FOR DX140	\$ 12,200.00
DX140; MECH. WEDGE LOCK	7238238	DX140; MECH. WEDGE LOCK COUPLER	\$ 2,311.32
DX140, 0.75 CU. YD. 48" WIDTH DITCHING BUCKET	DX140BS8B48	DX140, 0.75 CU. YD. 48" WIDTH DITCHING BUCKET	\$ 3,302.96
DX140; 0.80 CU. YD. 60" WIDTH DITCHING BUCKET	DX140BS8B60	DX140; 0.80 CU. YD. 60" WIDTH DITCHING BUCKET	\$ 3,779.56
1.39 CU. YD. 60" WIDTH CANADIAN DITCHING BUCKET	DX140H14BW1500	1.39 CU. YD. 60" WIDTH CANADIAN DITCHING BUCKET	\$ 4,832.35
1.39 CU. YD. 60" WIDTH CANADIAN DITCHING BUCKET; FOR W/L COUPLER	DX140H14BW1500WL	1.39 CU. YD. 60" WIDTH CANADIAN DITCHING BUCKET; FOR W/L COUPLER	\$ 4,832.35
DX140LC-5 HYD. QUICK COUPLER WITH INSTALL KIT	DX140LC-5QC65H1G3	DX140LCR-5 HYD. QUICK COUPLER WITH INSTALL KIT	\$ 6,480.99
0.30 CU. YD. 18" WIDTH BUCKET,	HF40-018	0.30 CU. YD. 18" WIDTH BUCKET, INCLUDES	\$ 2,945.25
0.30 CU. YD. 18" WIDTH BUCKET,	HF40-018WL	0.30 CU. YD. 18" WIDTH BUCKET, INCLUDES	\$ 2,945.25
0.42 CU. YD. 24" WIDTH BUCKET,	HF40-024	0.42 CU. YD. 24" WIDTH BUCKET, INCLUDES	\$ 3,278.33
0.42 CU. YD. 24" WIDTH BUCKET,	HF40-024WL	0.42 CU. YD. 24" WIDTH BUCKET, INCLUDES	\$ 3,278.33
0.56 CU. YD. 30" WIDTH BUCKET,	HF40-030	0.56 CU. YD. 30" WIDTH BUCKET, INCLUDES	\$ 3,522.52
0.56 CU. YD. 30" WIDTH BUCKET,	HF40-030WL	0.56 CU. YD. 30" WIDTH BUCKET, INCLUDES	\$ 3,522.52
0.71 CU. YD. 36" WIDTH BUCKET,	HF40-036	0.71 CU. YD. 36" WIDTH BUCKET, INCLUDES	\$ 3,775.28
0.71 CU. YD. 36" WIDTH BUCKET,	HF40-036WL	0.71 CU. YD. 36" WIDTH BUCKET, INCLUDES	\$ 3,775.28
0.85 CU. YD. 42" WIDTH BUCKET,	HF40-042	0.85 CU. YD. 42" WIDTH BUCKET, INCLUDES	\$ 4,330.05
0.85 CU. YD. 42" WIDTH BUCKET,	HF40-042WL	0.85 CU. YD. 42" WIDTH BUCKET, INCLUDES	\$ 4,330.05
HYDRAULIC, MAIN PIN THUMB	HT65DM-024	HYDRAULIC, MAIN PIN THUMB FOR 24"	\$ 6,063.69
HYDRAULIC, MAIN PIN THUMB	HT65DM-030	HYDRAULIC, MAIN PIN THUMB FOR 30"	\$ 6,063.69
HYDRAULIC, MAIN PIN THUMB	HT65DM-036	HYDRAULIC, MAIN PIN THUMB FOR 36"	\$ 6,063.69
HYDRAULIC, MAIN PIN THUMB	HT65DM-042	HYDRAULIC, MAIN PIN THUMB FOR 42"	\$ 6,063.69
HYDRAULIC, MAIN PIN THUMB	HT65QH-024	HYDRAULIC, MAIN PIN THUMB FOR 24"	\$ 6,063.69
HYDRAULIC, MAIN PIN THUMB	HT65QH-030	HYDRAULIC, MAIN PIN THUMB FOR 30"	\$ 6,063.69
HYDRAULIC, MAIN PIN THUMB	HT65QH-036	HYDRAULIC, MAIN PIN THUMB FOR 36"	\$ 6,063.69
HYDRAULIC, MAIN PIN THUMB	HT65QH-042	HYDRAULIC, MAIN PIN THUMB FOR 42"	\$ 6,063.69
PRO-LINK THUMB FOR 24"	PL65DM-024	PRO-LINK THUMB FOR 24" BUCKET; USED	\$ 8,552.51
PRO-LINK THUMB FOR 30"	PL65DM-030	PRO-LINK THUMB FOR 30" BUCKET; USED	\$ 8,552.51
PRO-LINK THUMB FOR 36" BUCKET; USED WITHOUT COUPLER	PL65DM-036	PRO-LINK THUMB FOR 36" BUCKET; USED WITHOUT COUPLER	\$ 8,552.51

DOOSAN INFRACORE CONSTRUCTION EQUIPMENT PRICE PAGES

PRO-LINK THUMB FOR 42" BUCKET; USED WITHOUT COUPLER	PL65DM-042	PRO-LINK THUMB FOR 42" BUCKET; USED WITHOUT COUPLER	\$ 8,552.51
PRO-LINK THUMB FOR 24" BUCKET; USED WITH COUPLER;	PL65QH-024	PRO-LINK THUMB FOR 24" BUCKET; USED WITH COUPLER; NON-WEDGE LOCK	\$ 8,552.51
PRO-LINK THUMB FOR 30" BUCKET; USED WITH COUPLER;	PL65QH-030	PRO-LINK THUMB FOR 30" BUCKET; USED WITH COUPLER; NON-WEDGE LOCK	\$ 8,552.51
PRO-LINK THUMB FOR 36" BUCKET; USED WITH COUPLER;	PL65QH-036	PRO-LINK THUMB FOR 36" BUCKET; USED WITH COUPLER; NON-WEDGE LOCK	\$ 8,552.51
PRO-LINK THUMB FOR 42" BUCKET; USED WITH COUPLER;	PL65QH-042	PRO-LINK THUMB FOR 42" BUCKET; USED WITH COUPLER; NON-WEDGE LOCK	\$ 8,552.51

DOOSAN INFRACORE CONSTRUCTION EQUIPMENT PRICE PAGES



2020 Product Price Pages

Price pages as of Jan. 1, 2020

State of Iowa Pricing

Description	Package	Discount	State Price
DX140LCR-5 Standard Excavator	US-20	20%	\$ 126,808.57
DX140LCR-5 Standard w/ Dozer Blade Excavator	US-40	20%	\$ 138,659.74

Standard Features

115.3 SAE Horsepower	Power mode selection
Engine Self Diagnostic System	Sealed Pins, boom, Arm, and bucket Linkag
Tandem Variable Axial Piston Type 4970 PSI	Centralized Lube Points
Travel Speed High/Low: 3.5 / 2.0 mph	Joystick Pattern Change Valve
e-EPOS Electronic Power Optimizing System	Preheat Indicator Light
Steel noise suppressed Cab with Heat and Air	Flow Rate Control
Multi-function color LCD Monitor panel	One year GPS Subscription

Factory Installed options	Code	Description	Contract Price
ARM	NON	NON ARM (DESIRED IF EQUIPPING A SECOND MEMBER ATTACHMENT)	\$ (1,012.80)
TRACK SHOE	50R	19.7" (500 mm) RUBBER SHOE (ROAD LINER)	\$ 8,160.00
TRACK SHOE	700	27.6" (700 mm) TRIPLE GROUSER SHOE	\$ 1,795.20
LOCK VALVE	LOB	BOOM LOCK VALVE	\$ 1,876.80
ROTATING PIPING(PERO)	PER	ROTATE CIRCUIT PIPING	\$ 6,120.00
ONE & TWO WAY PIPING	PE3	ONE & TWO WAY PILOT PIPING	\$ 6,120.00
RAIN SHIELD	RAI	CAB RAIN SHIELD	\$ 272.34
CABIN FRONT GUARD	FUL	UPPER AND LOWER FRONT WINDOW GUARD	\$ 1,142.40
FOGS GUARD	FOG	FOG (FALLING OBJECT GUARD)	\$ 2,652.00
ADDITIONAL WORK LAMP	2LA	2 ADDITIONAL WORKING LAMPS	\$ 693.60
ADDITIONAL WORK LAMP	6LA	6 ADDITIONAL WORKING LAMPS	\$ 1,387.20
ROTATING BEACON	ROB	ROTATING BEACON	\$ 448.80
FUEL FILLER PUMP	FIL	FUEL FILLER PUMP	\$ 390.66

DOOSAN INFRACORE CONSTRUCTION EQUIPMENT PRICE PAGES

Dealer Installed options	Code	Description	Contract Price
3 INCH SEAT BELT	139304-01-A	3 INCH SEAT BELT	\$ 133.26
DXB100 BREAKER FOR DX140	19405935	DXB100 BREAKER FOR DX140	\$ 26,622.00
PLATE COMPACTOR -PCX64 FOR	19405950	PLATE COMPACTOR -PCX64 FOR DX140	\$ 8,155.00
PLATE COMPACTOR -PCX114 FOR	19405968	PLATE COMPACTOR -PCX114 FOR DX140	\$ 12,200.00
DX140; MECH. WEDGE LOCK COUPLER	7238238	DX140; MECH. WEDGE LOCK COUPLER	\$ 2,311.32
DX140, 0.75 CU. YD. 48" WIDTH DITCHING BUCKET	DX140BS8B48	DX140, 0.75 CU. YD. 48" WIDTH DITCHING BUCKET	\$ 3,302.96
DX140; 0.80 CU. YD. 60" WIDTH DITCHING BUCKET	DX140BS8B60	DX140; 0.80 CU. YD. 60" WIDTH DITCHING BUCKET	\$ 3,779.56
1.39 CU. YD. 60" WIDTH CANADIAN DITCHING BUCKET	DX140H14BW1500	1.39 CU. YD. 60" WIDTH CANADIAN DITCHING BUCKET	\$ 4,832.35
1.39 CU. YD. 60" WIDTH CANADIAN DITCHING BUCKET; FOR W/L COUPLER	DX140H14BW1500WL	1.39 CU. YD. 60" WIDTH CANADIAN DITCHING BUCKET; FOR W/L COUPLER	\$ 4,832.35
DX140LC-5 HYD. QUICK COUPLER WITH INSTALL KIT	DX140LC-5QC65H1G3	DX140LCR-5 HYD. QUICK COUPLER WITH INSTALL KIT	#N/A
0.30 CU. YD. 18" WIDTH BUCKET,	HF40-018	0.30 CU. YD. 18" WIDTH BUCKET,	\$ 2,945.25
0.30 CU. YD. 18" WIDTH BUCKET,	HF40-018WL	0.30 CU. YD. 18" WIDTH BUCKET,	\$ 2,945.25
0.42 CU. YD. 24" WIDTH BUCKET,	HF40-024	0.42 CU. YD. 24" WIDTH BUCKET,	\$ 3,278.33
0.42 CU. YD. 24" WIDTH BUCKET,	HF40-024WL	0.42 CU. YD. 24" WIDTH BUCKET,	\$ 3,278.33
0.56 CU. YD. 30" WIDTH BUCKET,	HF40-030	0.56 CU. YD. 30" WIDTH BUCKET,	\$ 3,522.52
0.56 CU. YD. 30" WIDTH BUCKET,	HF40-030WL	0.56 CU. YD. 30" WIDTH BUCKET,	\$ 3,522.52
0.71 CU. YD. 36" WIDTH BUCKET,	HF40-036	0.71 CU. YD. 36" WIDTH BUCKET,	\$ 3,775.28
0.71 CU. YD. 36" WIDTH BUCKET,	HF40-036WL	0.71 CU. YD. 36" WIDTH BUCKET,	\$ 3,775.28
0.85 CU. YD. 42" WIDTH BUCKET,	HF40-042	0.85 CU. YD. 42" WIDTH BUCKET,	\$ 4,330.05
0.85 CU. YD. 42" WIDTH BUCKET,	HF40-042WL	0.85 CU. YD. 42" WIDTH BUCKET,	\$ 4,330.05
HYDRAULIC, MAIN PIN THUMB FOR	HT65DM-024	HYDRAULIC, MAIN PIN THUMB FOR 24"	\$ 6,063.69
HYDRAULIC, MAIN PIN THUMB FOR	HT65DM-030	HYDRAULIC, MAIN PIN THUMB FOR 30"	\$ 6,063.69
HYDRAULIC, MAIN PIN THUMB FOR	HT65DM-036	HYDRAULIC, MAIN PIN THUMB FOR 36"	\$ 6,063.69
HYDRAULIC, MAIN PIN THUMB FOR	HT65DM-042	HYDRAULIC, MAIN PIN THUMB FOR 42"	\$ 6,063.69
HYDRAULIC, MAIN PIN THUMB FOR	HT65QH-024	HYDRAULIC, MAIN PIN THUMB FOR 24"	\$ 6,063.69
HYDRAULIC, MAIN PIN THUMB FOR	HT65QH-030	HYDRAULIC, MAIN PIN THUMB FOR 30"	\$ 6,063.69
HYDRAULIC, MAIN PIN THUMB FOR	HT65QH-036	HYDRAULIC, MAIN PIN THUMB FOR 36"	\$ 6,063.69
HYDRAULIC, MAIN PIN THUMB FOR	HT65QH-042	HYDRAULIC, MAIN PIN THUMB FOR 42"	\$ 6,063.69
PRO-LINK THUMB FOR 24" BUCKET;	PL65DM-024	PRO-LINK THUMB FOR 24" BUCKET; USED	\$ 8,552.51
PRO-LINK THUMB FOR 30" BUCKET;	PL65DM-030	PRO-LINK THUMB FOR 30" BUCKET; USED	\$ 8,552.51
PRO-LINK THUMB FOR 36" BUCKET;	PL65DM-036	PRO-LINK THUMB FOR 36" BUCKET; USED	\$ 8,552.51
PRO-LINK THUMB FOR 42" BUCKET;	PL65DM-042	PRO-LINK THUMB FOR 42" BUCKET; USED	\$ 8,552.51
PRO-LINK THUMB FOR 24" BUCKET;	PL65QH-024	PRO-LINK THUMB FOR 24" BUCKET; USED	\$ 8,552.51
PRO-LINK THUMB FOR 30" BUCKET;	PL65QH-030	PRO-LINK THUMB FOR 30" BUCKET; USED	\$ 8,552.51
PRO-LINK THUMB FOR 36" BUCKET;	PL65QH-036	PRO-LINK THUMB FOR 36" BUCKET; USED	\$ 8,552.51

DOOSAN INFRACORE CONSTRUCTION EQUIPMENT PRICE PAGES

PRO-LINK THUMB FOR 42" BUCKET;	PL65QH-042	PRO-LINK THUMB FOR 42" BUCKET; USED	\$ 8,552.51
--------------------------------	------------	-------------------------------------	-------------

DOOSAN INFRACORE CONSTRUCTION EQUIPMENT PRICE PAGES



2020 Product Price Pages

Price pages as of Jan. 1, 2020

State of Iowa Pricing

Description	Package	Discount	Contract Price
DX170LC-5 Standare Front	US-20	20%	\$ 127,840.00

Standard Features

Perkins 1204F: 4-Cycle Water Cooled	Torque: 391ft. Lbs @ 1,400 rpm
Electronically Controlled Common Rail Direct Injected	High Idle 2000+- 25 rpm, Low Idle 900+-10
T4: Cooled exhaust gas recirculation + Diesel Oxidation	Centralized Lube Points
Catalyst + Selective Catalytic Reduction with DEF	Joystick Pattern Change Valve
131 HP (SAE J1995) Gross Flywheel HP @ 2,000 rpm	Preheat Indicator Light
Displacement: 269cu.in., 4 Cylinder	Flow Rate Control
Bore 105mm Diameter X 127mm Stroke	GPS 3 year Subscription

Factory Installed options	Code	Description	Contract Price
TRACK SHOE	500	19.7" (500 mm) TRIPLE GROUSER SHOE	\$ (503.20)
LOCK VALVE	LOB	BOOM LOCK VALVE	\$ 1,501.44
ROTATING PIPING(PERO)	PER	ROTATE CIRCUIT PIPING	\$ 4,896.00
ONE & TWO WAY PIPING	PE3	ONE & TWO WAY PILOT PIPING	\$ 4,896.00
STRAIGHT TRAVEL	STT	STRAIGHT TRAVEL	\$ 587.52
RAIN SHIELD	RAI	CAB RAIN SHIELD	\$ 217.87
FOGS GUARD	FOG	FOG (FALLING OBJECT GUARD)	\$ 2,121.60
CABIN FRONT GUARD	FUL	UPPER AND LOWER FRONT WINDOW GUARD	\$ 913.92
ADDITIONAL WORK LAMP	2LA	2 ADDITIONAL WORKING LAMPS	\$ 554.88
	6LA	6 ADDITIONAL WORKING LAMPS	\$ 1,109.76
LOWER WIPER	LOW	LOWER WIPER	\$ 195.84
ROTATING BEACON	ROB	ROTATING BEACON	\$ 359.04

DOOSAN INFRACORE CONSTRUCTION EQUIPMENT PRICE PAGES

Water Separator With Heater	WIH	WATER SEPARATOR WITH HEATER	\$ 554.88
ENGINE COOLANT HEATER	110	110 V PLUG HEATER	\$ 150.96
AIR COMPRESSOR	ACO	AIR COMPRESSOR	\$ 2,856.00
FUEL FILLER PUMP	FIL	FUEL FILLER PUMP	\$ 312.53
HD17-024	0.50 CU. YD. 24" HEAVY	1095	\$ 3,099.05
HD17-030	0.68 CU. YD. 30" HEAVY	1190	\$ 3,328.67
HD17-036	0.86 CU. YD. 36" HEAVY	1338	\$ 3,600.27
HD17-042	1.04 CU. YD. 42" HEAVY	1448	\$ 4,128.06
HD17-048	1.22 CU. YD. 48" HEAVY	1584	\$ 4,353.40
HT-17DM3T	HYD. MAIN PIN THUMB; 3	1050	\$ 5,213.90
HT-17DM4T	HYD. MAIN PIN THUMB; 4	1050	\$ 5,213.90
HT-17QC3T	HYD. MAIN PIN THUMB; 3	1050	\$ 5,213.90
HT-17QC4T	HYD. MAIN PIN THUMB; 4	1050	\$ 5,213.90
QC-7071H1G3-4054	HYD. QUICK COUPLER	473	\$ 5,293.08
SD17-024	0.50 CU. YD. 24" SEVERE	1151	\$ 3,404.92
SD17-030	0.68 CU. YD. 30" SEVERE	1264	\$ 3,690.24
SD17-036	0.86 CU. YD. 36" SEVERE	1417	\$ 4,026.96
SD17-042	1.04 CU. YD. 42" SEVERE	1531	\$ 4,680.70
SD17-048	1.22 CU. YD. 48" SEVERE	1681	\$ 4,960.87

DOOSAN INFRACORE CONSTRUCTION EQUIPMENT PRICE PAGES



2020 Product Price Pages

Price pages as of Jan. 1, 2020

State of Iowa Pricing

Description	Package	Discount	Contract Price
DX180LC-5 No Front Excavator	US-10	20%	\$ 113,655.18
DX180LC-5 Standard Excavator	US-20	20%	\$ 131,954.02
DX180LC-5 Long Arm Excavator	US-30	20%	\$ 132,889.33
DX180LC-5 Standrad Excavator w/ Dozer Blade	US-40	20%	\$ 143,510.28
DX180LC-5 Narrow Track Excavator	US-60	20%	\$ 131,663.40

Standard Features

131 SAE Horsepower	Power mode selection
Engine Self Diagnostic System	Sealed Pins, boom, Arm, and bucket Linkage
Tandem Variable Axial Piston Type 4970 PSI	Centralized Lube Points
Travel Speed High/Low: 3.5 / 2.0 mph	Joystick Pattern Change Valve
e-EPOS Electronic Power Optimizing System	Preheat Indicator Light
Steel noise supressed Cab with Heat and Air	Flow Rate Control
Multi-function color LCD Monitor panel	One year GPS Subscription

Factory Installed options	Code	Description	Contract Price
ARM	NON	NON ARM (DESIRED IF EQUIPPING A SECOND MEMBER ATTACHMENT)	\$ (1,184.80)
TRACK SHOE	800	31.5" (800 mm) TRIPLE GROUSER SHOE	\$ 1,087.73
	900	35.4" (900 mm) TRIPLE GROUSER SHOE	\$ 2,284.80
BOOM FLOATING PIPING	LOB	BOOM FLOATING WITH BOOM LOCK	\$ 1,501.44
LOCK VALVE	LOB	BOOM LOCK VALVE	\$ 1,501.44
ROTATING PIPING(PERO)	PER	ROTATE CIRCUIT PIPING	\$ 4,896.00
ONE & TWO WAY PIPING	PE3	ONE & TWO WAY PILOT PIPING	\$ 4,896.00
STRAIGHT TRAVEL	STT	STRAIGHT TRAVEL	\$ 587.52
RAIN SHIELD	RAI	CAB RAIN SHIELD	\$ 217.87
CAMERA	SRC	SIDE AND REAR VIEW CAMERA	\$ 674.83

DOOSAN INFRACORE CONSTRUCTION EQUIPMENT PRICE PAGES

FOGS GUARD	FOG	FOG (FALLING OBJECT GUARD)	\$ 2,121.60
CABIN FRONT GUARD	FUL	UPPER AND LOWER FRONT WINDOW GUARD	\$ 913.92
ADDITIONAL WORK LAMP	2LA	2 ADDITIONAL WORKING LAMPS	\$ 554.88
ADDITIONAL WORK LAMP	6LA	6 ADDITIONAL WORKING LAMPS	\$ 1,109.76
LOWER WIPER	LOW	LOWER WIPER	\$ 195.84
ROTATING BEACON	ROB	ROTATING BEACON	\$ 359.04
Water Separator With Heater	WIH	WATER SEPARATOR WITH HEATER	\$ 554.88
			#N/A
110 V PLUG HEATER	110	110 V PLUG HEATER	\$ 150.96
AIR COMPRESSOR	ACO	AIR COMPRESSOR	\$ 2,856.00
FUEL FILLER PUMP	FIL	FUEL FILLER PUMP	\$ 312.53

Dealer Installed options	Code	Description	Contract Price
3 INCH SEAT BELT	139304-01-A	3 INCH SEAT BELT	\$ 106.61
PLATE COMPACTOR -PCX114 FOR DX180,DX190W,DX210W	19405976	PLATE COMPACTOR -PCX114 FOR DX180,DX190W,DX210W	\$ 9,760.00
DXB130 BREAKER	19406420	DXB130 BREAKER	\$ 24,275.20
DX180-DX225; MECH. WEDGE LOCK COUPLER	7238239	DX180-DX225; MECH. WEDGE LOCK COUPLER	\$ 2,164.85
0.75 CU. YD. 48" WIDTH DITCHING BUCKET	BS8B48	0.75 CU. YD. 48" WIDTH DITCHING BUCKET	\$ 2,642.37
0.80 CU. YD. 60" WIDTH DITCHING BUCKET	BS8B60	0.80 CU. YD. 60" WIDTH DITCHING BUCKET	\$ 3,023.65
0.98 CU. YD. 72" WIDTH DITCHING BUCKET	BS8B72	0.98 CU. YD. 72" WIDTH DITCHING BUCKET	\$ 3,778.49

DOOSAN INFRACORE CONSTRUCTION EQUIPMENT PRICE PAGES

DX180LC-5 HYD. QUICK COUPLER WITH INSTALL KIT	DX180LC-5QC80H3G3	DX180LC-5 HYD. QUICK COUPLER WITH INSTALL KIT	\$ 5,401.36
1.64 CU. YD. 60" WIDTH HEAVY DUTY DITCHING BUCKET	H18BW1500	1.64 CU. YD. 60" WIDTH HEAVY DUTY DITCHING BUCKET	\$ 4,463.93
1.64 CU. YD. 60" WIDTH HEAVY DUTY DITCHING BUCKET; FOR W/L COUPLER	H18BW1500WL	1.64 CU. YD. 60" WIDTH HEAVY DUTY DITCHING BUCKET; FOR W/L COUPLER	\$ 4,463.93
1.89 CU. YD. 67" WIDTH HEAVY DUTY DITCHING BUCKET	H18BW1700	1.89 CU. YD. 67" WIDTH HEAVY DUTY DITCHING BUCKET	\$ 5,085.11
1.89 CU. YD. 67" WIDTH HEAVY DUTY DITCHING BUCKET; FOR W/L COUPLER	H18BW1700WL	1.89 CU. YD. 67" WIDTH HEAVY DUTY DITCHING BUCKET; FOR W/L COUPLER	\$ 5,085.11
0.38 CU. YD. 18" WIDTH BUCKET, INCLUDES WEAR SHROUDS	HF46-018	0.38 CU. YD. 18" WIDTH BUCKET, INCLUDES WEAR SHROUDS	\$ 2,790.60
0.38 CU. YD. 18" WIDTH BUCKET, INCLUDES WEAR SHROUDS; FOR W/L	HF46-018WL	0.38 CU. YD. 18" WIDTH BUCKET, INCLUDES WEAR SHROUDS; FOR W/L	\$ 2,790.60
0.55 CU. YD. 24" WIDTH BUCKET, INCLUDES WEAR SHROUDS	HF46-024	0.55 CU. YD. 24" WIDTH BUCKET, INCLUDES WEAR SHROUDS	\$ 3,099.05
0.55 CU. YD. 24" WIDTH BUCKET, INCLUDES WEAR SHROUDS; FOR W/L	HF46-024WL	0.55 CU. YD. 24" WIDTH BUCKET, INCLUDES WEAR SHROUDS; FOR W/L	\$ 3,099.05
0.72 CU. YD. 30" WIDTH BUCKET, INCLUDES WEAR SHROUDS	HF46-030	0.72 CU. YD. 30" WIDTH BUCKET, INCLUDES WEAR SHROUDS	\$ 3,328.67
0.72 CU. YD. 30" WIDTH BUCKET, INCLUDES WEAR SHROUDS; FOR W/L	HF46-030WL	0.72 CU. YD. 30" WIDTH BUCKET, INCLUDES WEAR SHROUDS; FOR W/L	\$ 3,328.67
0.90 CU. YD. 36" WIDTH BUCKET, INCLUDES WEAR SHROUDS	HF46-036	0.90 CU. YD. 36" WIDTH BUCKET, INCLUDES WEAR SHROUDS	\$ 3,600.27
0.90 CU. YD. 36" WIDTH BUCKET, INCLUDES WEAR SHROUDS; FOR W/L	HF46-036WL	0.90 CU. YD. 36" WIDTH BUCKET, INCLUDES WEAR SHROUDS; FOR W/L	\$ 3,600.27
1.08 CU. YD. 42" WIDTH BUCKET, INCLUDES WEAR SHROUDS	HF46-042	1.08 CU. YD. 42" WIDTH BUCKET, INCLUDES WEAR SHROUDS	\$ 4,128.06
1.08 CU. YD. 42" WIDTH BUCKET, INCLUDES WEAR SHROUDS; FOR W/L	HF46-042WL	1.08 CU. YD. 42" WIDTH BUCKET, INCLUDES WEAR SHROUDS; FOR W/L	\$ 4,128.06
1.26 CU. YD. 48" WIDTH BUCKET, INCLUDES WEAR SHROUDS	HF46-048	1.26 CU. YD. 48" WIDTH BUCKET, INCLUDES WEAR SHROUDS	\$ 4,353.40
1.26 CU. YD. 48" WIDTH BUCKET, INCLUDES WEAR SHROUDS; FOR W/L	HF46-048WL	1.26 CU. YD. 48" WIDTH BUCKET, INCLUDES WEAR SHROUDS; FOR W/L	\$ 4,353.40
HYDRAULIC THUMB; GENERIC 2 TINE; 11" PIN	HKAL5411	HYDRAULIC THUMB; GENERIC 2 TINE; 11" PIN	#N/A
HYDRAULIC THUMB; GENERIC 4 TINE; 24" PIN	HKAL5424	HYDRAULIC THUMB; GENERIC 4 TINE; 24" PIN	#N/A
HYDRAULIC THUMB; GENERIC 4 TINE; 24" PIN	HKAL5424L	HYDRAULIC THUMB; GENERIC 4 TINE; 24" PIN	#N/A
HYDRAULIC, MAIN PIN THUMB FOR 18" BUSHING	HT7080DM-018	HYDRAULIC, MAIN PIN THUMB FOR 18" BUSHING	#N/A
HYDRAULIC, MAIN PIN THUMB FOR 24" BUSHING	HT7080DM-024	HYDRAULIC, MAIN PIN THUMB FOR 24" BUSHING	\$ 5,213.90
HYDRAULIC, MAIN PIN THUMB FOR 30" BUSHING	HT7080DM-030	HYDRAULIC, MAIN PIN THUMB FOR 30" BUSHING	\$ 5,213.90
HYDRAULIC, MAIN PIN THUMB FOR 36" BUSHING	HT7080DM-036	HYDRAULIC, MAIN PIN THUMB FOR 36" BUSHING	\$ 5,213.90

DOOSAN INFRACORE CONSTRUCTION EQUIPMENT PRICE PAGES

HYDRAULIC, MAIN PIN THUMB FOR 42"	HT7080DM-042	HYDRAULIC, MAIN PIN THUMB FOR 42" B	\$ 5,213.90
HYDRAULIC, MAIN PIN THUMB FOR 48"	HT7080DM-048	HYDRAULIC, MAIN PIN THUMB FOR 48" B	\$ 5,213.90
HYDRAULIC, MAIN PIN THUMB FOR 18"	HT7080QH-018	HYDRAULIC, MAIN PIN THUMB FOR 18" B	#N/A
HYDRAULIC, MAIN PIN THUMB FOR 24"	HT7080QH-024	HYDRAULIC, MAIN PIN THUMB FOR 24" B	\$ 5,213.90
HYDRAULIC, MAIN PIN THUMB FOR 30"	HT7080QH-030	HYDRAULIC, MAIN PIN THUMB FOR 30" B	\$ 5,213.90
HYDRAULIC, MAIN PIN THUMB FOR 36"	HT7080QH-036	HYDRAULIC, MAIN PIN THUMB FOR 36" B	\$ 5,213.90
HYDRAULIC, MAIN PIN THUMB FOR 42"	HT7080QH-042	HYDRAULIC, MAIN PIN THUMB FOR 42" B	\$ 5,213.90
HYDRAULIC, MAIN PIN THUMB FOR 48"	HT7080QH-048	HYDRAULIC, MAIN PIN THUMB FOR 48" B	\$ 5,213.90
HYDRAULIC, MAIN PIN THUMB FOR 36"	HT70WL-036	HYDRAULIC, MAIN PIN THUMB FOR 36" B	\$ 6,536.42
PRO-LINK THUMB FOR 18" BUCKET; US	PL7080DM-018	PRO-LINK THUMB FOR 18" BUCKET; USED	#N/A
PRO-LINK THUMB FOR 24" BUCKET; US	PL7080DM-024	PRO-LINK THUMB FOR 24" BUCKET; USED	\$ 7,156.16
PRO-LINK THUMB FOR 30" BUCKET; US	PL7080DM-030	PRO-LINK THUMB FOR 30" BUCKET; USED	\$ 7,156.16
PRO-LINK THUMB FOR 36" BUCKET; US	PL7080DM-036	PRO-LINK THUMB FOR 36" BUCKET; USED	\$ 7,156.16
PRO-LINK THUMB FOR 42" BUCKET; US	PL7080DM-042	PRO-LINK THUMB FOR 42" BUCKET; USED	\$ 7,156.16
PRO-LINK THUMB FOR 48" BUCKET; US	PL7080DM-048	PRO-LINK THUMB FOR 48" BUCKET; USED	\$ 7,156.16
PRO-LINK THUMB FOR 18" BUCKET; US	PL7080QH-018	PRO-LINK THUMB FOR 18" BUCKET; USED	#N/A
PRO-LINK THUMB FOR 24" BUCKET; US	PL7080QH-024	PRO-LINK THUMB FOR 24" BUCKET; USED	\$ 7,156.16
PRO-LINK THUMB FOR 30" BUCKET; US	PL7080QH-030	PRO-LINK THUMB FOR 30" BUCKET; USED	\$ 7,156.16
PRO-LINK THUMB FOR 36" BUCKET; US	PL7080QH-036	PRO-LINK THUMB FOR 36" BUCKET; USED	\$ 7,156.16
PRO-LINK THUMB FOR 42" BUCKET; US	PL7080QH-042	PRO-LINK THUMB FOR 42" BUCKET; USED	\$ 7,156.16
PRO-LINK THUMB FOR 48" BUCKET; US	PL7080QH-048	PRO-LINK THUMB FOR 48" BUCKET; USED	\$ 7,156.16
PRO-LINK THUMB FOR 36" BUCKET; US	PL70WL-036	PRO-LINK THUMB FOR 36" BUCKET; USED	\$ 6,804.34

DOOSAN INFRACORE CONSTRUCTION EQUIPMENT PRICE PAGES



2020 Product Price Pages

Price pages as of Jan. 1, 2020

State of Iowa Pricing

Description	Package	Discount	Contract Price
DX225LC-5 No Front Excavator	US-10	20%	\$ 136,797.62
DX225LC-5 Standard Excavator	US-20	20%	\$ 159,423.47
DX225LC-5 Long Arm Excavator	US-30	20%	\$ 162,098.12
DX225LC-5 Standard Excavator w/ Dozer Blade	US-40	20%	\$ 175,428.94
DX225LC-5 Super Long Reach Excavator	US-50	20%	\$ 184,458.16

Standard Features

166 SAE Horsepower	Power mode selection
Engine Self Diagnostic System	Sealed Pins, boom, Arm, and bucket Linkage
Tandem Variable Axial Piston Type 4970 PSI	Centralized Lube Points
Travel Speed High/Low: 3.5 / 2.0 mph	One way Pilot Piping
e-EPOS Electronic Power Optimizing System	Preheat Indicator Light
Steel noise suppressed Cab with Heat and Air	Flow Rate Control
Multi-function color LCD Monitor panel	One year GPS Subscription

Factory Installed options	Code	Description	Contract Price
TRACK SHOE	700	27.6" (700 mm) TRIPLE GROUSER SHOE	\$ (768.00)
TRACK SHOE	900	35.4" (900 mm) TRIPLE GROUSER SHOE	\$ 1,332.53
TWO-WAY PIPING(PE3C)	PE3	ONE & TWO WAY PILOT PIPING	\$ 4,896.00

DOOSAN INFRACORE CONSTRUCTION EQUIPMENT PRICE PAGES

ROTATING PIPING(PERO)	PER	ROTATE CIRCUIT PIPING	\$ 4,896.00
LOCK VALVE	LOB	BOOM LOCK VALVE	#N/A
BOOM FLOATING PIPING	WLV	Boom Floating with Boom Lock	#N/A
STRAIGHT TRAVEL	STT	STRAIGHT TRAVEL	\$ 587.52
FUEL FILLER PUMP	FIL	FUEL FILLER PUMP	#N/A
RAIN SHIELD	RAI	CAB RAIN SHIELD	\$ 217.87
FOGS GUARD	FOG	FOG (FALLING OBJECT GUARD)	\$ 2,121.60
CABIN FRONT GUARD	FUL	UPPER AND LOWER FRONT WINDOW GUARD	\$ 913.92
ADDITIONAL WORK LAMP	2LA	2 ADDITIONAL WORKING LAMPS	\$ 554.88
ADDITIONAL WORK LAMP	6LA	6 ADDITIONAL WORKING LAMPS	\$ 1,109.76
ROTATING BEACON	ROB	ROTATING BEACON	\$ 359.04

DOOSAN INFRACORE CONSTRUCTION EQUIPMENT PRICE PAGES

LOWER WIPER	LOW	LOWER WIPER	\$ 195.84
Water Separator With Heater	WIH	WATER SEPARATOR WITH HEATER	\$ 554.88
AIR COMPRESSOR	ACO	AIR COMPRESSOR	\$ 2,856.00

Dealer Installed options	Code	Description	Contract Price
3 INCH SEAT BELT	139304-01-A	3 INCH SEAT BELT	\$ 106.61
PLATE COMPACTOR -PCX114 FOR DX225,DX235	19405984	PLATE COMPACTOR -PCX114 FOR DX225,DX235	\$ 9,760.00
DXB190 Breaker for DX225,DX235,DX255	19406446	DXB190 Breaker for DX225,DX235,DX255	\$ 41,664.00
DX180-DX225; MECH. WEDGE LOCK COUPLER	7238239	DX180-DX225; MECH. WEDGE LOCK COUPLER	\$ 2,164.85

DOOSAN INFRACORE CONSTRUCTION EQUIPMENT PRICE PAGES

DXB170 BREAKER	86701778	DXB170 BREAKER	\$ 35,124.80
MECH.THUMB USED W/O COUPLER	AK16-30C	MECH.THUMB USED W/O COUPLER	\$ 3,457.38
MECH.THUMB USED WITH COUPLER	AK16L30C	MECH.THUMB USED WITH COUPLER	\$ 3,661.97
.93 CU. YD. 48" WIDTH DITCHING BUCKET	B33B48	.93 CU. YD. 48" WIDTH DITCHING BUCKET	#N/A
.98 CU. YD. 60" WIDTH DITCHING BUCKET	B33B60	.98 CU. YD. 60" WIDTH DITCHING BUCKET	#N/A
1.2 CU. YD. 72" WIDTH DITCHING	B33B72	1.2 CU. YD. 72" WIDTH DITCHING	#N/A
DX225LC-3 HYD. QUICK COUPLER	DX225LC-	DX225LC-3 HYD. QUICK COUPLER WITH	#N/A
WITH INSTALL KIT	3QC80H1G3	INSTALL KIT	
1.92 CU. YD. 60" WIDTH HEAVY DUTY	H25BW1500	1.92 CU. YD. 60" WIDTH HEAVY DUTY	\$ 5,559.78
1.92 CU. YD. 60" WIDTH HEAVY DUTY	H25BW1500WL	1.92 CU. YD. 60" WIDTH HEAVY DUTY	\$ 5,559.78
2.22 CU. YD. 67" WIDTH HEAVY DUTY	H25BW1700	2.22 CU. YD. 67" WIDTH HEAVY DUTY	\$ 5,826.24
2.22 CU. YD. 67" WIDTH HEAVY DUTY DITCHING BUCKET; FOR W/L COUPLER	H25BW1700WL	2.22 CU. YD. 67" WIDTH HEAVY DUTY DITCHING BUCKET; FOR W/L COUPLER	\$ 5,826.24

DOOSAN INFRACORE CONSTRUCTION EQUIPMENT PRICE PAGES

0.61 cu. yd. 24 WIDTH BUCKET, INCLUDES WEAR SHROUDS	HF49-024	0.61 cu. yd. 24 WIDTH BUCKET, INCLUDES WEAR SHROUDS	\$ 3,871.02
0.61 cu. yd. 24" WIDTH BUCKET, INCLUDES WEAR SHROUDS; FOR W/L COUPLER	HF49-024WL	0.61 cu. yd. 24" WIDTH BUCKET, INCLUDES WEAR SHROUDS; FOR W/L COUPLER	\$ 3,871.02
0.82 cu. yd. 30 WIDTH BUCKET, INCLUDES WEAR SHROUDS	HF49-030	0.82 cu. yd. 30 WIDTH BUCKET, INCLUDES WEAR SHROUDS	\$ 4,161.48
0.82 cu. yd. 30" WIDTH BUCKET, INCLUDES WEAR SHROUDS; FOR W/L COUPLER	HF49-030WL	0.82 cu. yd. 30" WIDTH BUCKET, INCLUDES WEAR SHROUDS; FOR W/L COUPLER	\$ 4,161.48

DOOSAN INFRACORE CONSTRUCTION EQUIPMENT PRICE PAGES

<p>1.00 cu. yd. 36 WIDTH BUCKET, INCLUDES WEAR SHROUDS</p>	<p>HF49-036</p>	<p>1.00 cu. yd. 36 WIDTH BUCKET, INCLUDES WEAR SHROUDS</p>	<p>\$ 4,310.56</p>
<p>1.00 cu. yd. 36" WIDTH BUCKET, INCLUDES WEAR SHROUDS; FOR W/L COUPLER</p>	<p>HF49-036WL</p>	<p>1.00 cu. yd. 36" WIDTH BUCKET, INCLUDES WEAR SHROUDS; FOR W/L COUPLER</p>	<p>\$ 4,024.80</p>
<p>1.20 cu. yd. 42 WIDTH BUCKET, INCLUDES WEAR SHROUDS</p>	<p>HF49-042</p>	<p>1.20 cu. yd. 42 WIDTH BUCKET, INCLUDES WEAR SHROUDS</p>	<p>\$ 4,304.80</p>
<p>1.20 cu. yd. 42" WIDTH BUCKET, INCLUDES WEAR SHROUDS; FOR W/L COUPLER</p>	<p>HF49-042WL</p>	<p>1.20 cu. yd. 42" WIDTH BUCKET, INCLUDES WEAR SHROUDS; FOR W/L COUPLER</p>	<p>\$ 4,610.44</p>

DOOSAN INFRACORE CONSTRUCTION EQUIPMENT PRICE PAGES

1.45 cu. yd. 48 WIDTH BUCKET, INCLUDES WEAR SHROUDS	HF49-048	1.45 cu. yd. 48 WIDTH BUCKET, INCLUDES WEAR SHROUDS	\$ 4,900.04
1.45 cu. yd. 48" WIDTH BUCKET, INCLUDES WEAR SHROUDS; FOR W/L COUPLER	HF49-048WL	1.45 cu. yd. 48" WIDTH BUCKET, INCLUDES WEAR SHROUDS; FOR W/L COUPLER	\$ 4,900.04
HYDRAULIC THUMB; GENERIC 2 TINE; 11 INCH WIDE; USED WITHOUT COUPLER	HKAL5811	HYDRAULIC THUMB; GENERIC 2 TINE; 11 INCH WIDE; USED WITHOUT COUPLER	#N/A
HYDRAULIC THUMB; GENERIC 4 TINE; 24 INCH WIDE; USED WITHOUT COUPLER	HKAL5824	HYDRAULIC THUMB; GENERIC 4 TINE; 24 INCH WIDE; USED WITHOUT COUPLER	#N/A
HYDRAULIC THUMB; GENERIC 4 TINE; 24 INCH WIDE; USED WITH COUPLER	HKAL5824L	HYDRAULIC THUMB; GENERIC 4 TINE; 24 INCH WIDE; USED WITH COUPLER	#N/A

DOOSAN INFRACORE CONSTRUCTION EQUIPMENT PRICE PAGES

HYDRAULIC, MAIN PIN THUMB FOR 24" BUCKET; USED WITHOUT COUPLER	HT80DM-024	HYDRAULIC, MAIN PIN THUMB FOR 24" BUCKET; USED WITHOUT COUPLER	\$ 6,020.25
HYDRAULIC, MAIN PIN THUMB FOR 30" BUCKET; USED WITHOUT COUPLER	HT80DM-030	HYDRAULIC, MAIN PIN THUMB FOR 30" BUCKET; USED WITHOUT COUPLER	\$ 6,020.25
HYDRAULIC, MAIN PIN THUMB FOR 36" BUCKET; USED WITHOUT COUPLER	HT80DM-036	HYDRAULIC, MAIN PIN THUMB FOR 36" BUCKET; USED WITHOUT COUPLER	\$ 6,020.25
HYDRAULIC, MAIN PIN THUMB FOR 42" BUCKET; USED WITHOUT COUPLER	HT80DM-042	HYDRAULIC, MAIN PIN THUMB FOR 42" BUCKET; USED WITHOUT COUPLER	\$ 6,020.25

DOOSAN INFRACORE CONSTRUCTION EQUIPMENT PRICE PAGES

HYDRAULIC, MAIN PIN THUMB FOR 48" BUCKET; USED WITHOUT COUPLER	HT80DM-048	HYDRAULIC, MAIN PIN THUMB FOR 48" BUCKET; USED WITHOUT COUPLER	\$ 6,020.25
HYDRAULIC, MAIN PIN THUMB FOR 24" BUCKET; USED WITH COUPLER; NON-WEDGE LOCK	HT80QH-024	HYDRAULIC, MAIN PIN THUMB FOR 24" BUCKET; USED WITH COUPLER; NON-WEDGE LOCK	\$ 6,020.25
HYDRAULIC, MAIN PIN THUMB FOR 30" BUCKET; USED WITH COUPLER; NON-WEDGE LOCK	HT80QH-030	HYDRAULIC, MAIN PIN THUMB FOR 30" BUCKET; USED WITH COUPLER; NON-WEDGE LOCK	\$ 6,020.25
HYDRAULIC, MAIN PIN THUMB FOR 36" BUCKET; USED WITH COUPLER; NON-WEDGE LOCK	HT80QH-036	HYDRAULIC, MAIN PIN THUMB FOR 36" BUCKET; USED WITH COUPLER; NON-WEDGE LOCK	\$ 5,626.40
HYDRAULIC, MAIN PIN THUMB FOR 42" BUCKET; USED WITH COUPLER; NON-WEDGE LOCK	HT80QH-042	HYDRAULIC, MAIN PIN THUMB FOR 42" BUCKET; USED WITH COUPLER; NON-WEDGE LOCK	\$ 5,626.40

DOOSAN INFRACORE CONSTRUCTION EQUIPMENT PRICE PAGES

HYDRAULIC, MAIN PIN THUMB FOR 48" BUCKET; USED WITH COUPLER; NON WEDGE LOCK	HT80QH-048	HYDRAULIC, MAIN PIN THUMB FOR 48" BUCKET; USED WITH COUPLER; NON WEDGE LOCK	\$ 6,020.25
HYDRAULIC, MAIN PIN THUMB FOR 36" BUCKET; USED WITH COUPLER; WEDGE LOCK	HT80WL-036	HYDRAULIC, MAIN PIN THUMB FOR 36" BUCKET; USED WITH COUPLER; WEDGE LOCK	#N/A
HYDRAULIC, MAIN PIN THUMB FOR 42" BUCKET; USED WITH COUPLER; WEDGE LOCK	HT80WL-042	HYDRAULIC, MAIN PIN THUMB FOR 42" BUCKET; USED WITH COUPLER; WEDGE LOCK	\$ 6,763.26
1.67 CU. YD. 73" WIDTH HEAVY DUTY DITCHING BUCKET	LP25BW1850	1.67 CU. YD. 73" WIDTH HEAVY DUTY DITCHING BUCKET	\$ 6,282.91

DOOSAN INFRACORE CONSTRUCTION EQUIPMENT PRICE PAGES

1.66 CU. YD. 73" WIDTH HEAVY DUTY DITCHING BUCKET; FOR W/L COUPLER	LP25BW1850WL	1.66 CU. YD. 73" WIDTH HEAVY DUTY DITCHING BUCKET; FOR W/L COUPLER	\$ 6,282.91
PRO-LINK THUMB FOR 24" BUCKET; USED WITHOUT COUPLER	PL80DM-024	PRO-LINK THUMB FOR 24" BUCKET; USED WITHOUT COUPLER	\$ 7,532.80
PRO-LINK THUMB FOR 30" BUCKET; USED WITHOUT COUPLER	PL80DM-030	PRO-LINK THUMB FOR 30" BUCKET; USED WITHOUT COUPLER	\$ 7,532.80
PRO-LINK THUMB FOR 36" BUCKET; USED WITHOUT COUPLER	PL80DM-036	PRO-LINK THUMB FOR 36" BUCKET; USED WITHOUT COUPLER	\$ 7,532.80
PRO-LINK THUMB FOR 42" BUCKET; USED WITHOUT COUPLER	PL80DM-042	PRO-LINK THUMB FOR 42" BUCKET; USED WITHOUT COUPLER	\$ 7,532.80

DOOSAN INFRACORE CONSTRUCTION EQUIPMENT PRICE PAGES

PRO-LINK THUMB FOR 48" BUCKET; USED WITHOUT COUPLER	PL80DM-048	PRO-LINK THUMB FOR 48" BUCKET; USED WITHOUT COUPLER	\$ 7,532.80
PRO-LINK THUMB FOR 24" BUCKET; USED WITH COUPLER; NON-WEDGE LOCK	PL80QH-024	PRO-LINK THUMB FOR 24" BUCKET; USED WITH COUPLER; NON-WEDGE LOCK	\$ 7,532.80
PRO-LINK THUMB FOR 30" BUCKET; USED WITH COUPLER; NON-WEDGE LOCK	PL80QH-030	PRO-LINK THUMB FOR 30" BUCKET; USED WITH COUPLER; NON-WEDGE LOCK	\$ 7,532.80
PRO-LINK THUMB FOR 36" BUCKET; USED WITH COUPLER; NON-WEDGE LOCK	PL80QH-036	PRO-LINK THUMB FOR 36" BUCKET; USED WITH COUPLER; NON-WEDGE LOCK	\$ 7,532.80
PRO-LINK THUMB FOR 42" BUCKET; USED WITH COUPLER; NON-WEDGE LOCK	PL80QH-042	PRO-LINK THUMB FOR 42" BUCKET; USED WITH COUPLER; NON-WEDGE LOCK	\$ 7,532.80

DOOSAN INFRACORE CONSTRUCTION EQUIPMENT PRICE PAGES

PRO-LINK THUMB FOR 48" BUCKET; USED WITH COUPLER; NON-WEDGE LOCK	PL80QH-048	PRO-LINK THUMB FOR 48" BUCKET; USED WITH COUPLER; NON-WEDGE LOCK	\$ 7,532.80
PRO-LINK THUMB FOR 36" BUCKET; USED WITH COUPLER; WEDGE LOCK	PL80WL-036	PRO-LINK THUMB FOR 36" BUCKET; USED WITH COUPLER; WEDGE LOCK	#N/A
PRO-LINK THUMB FOR 42" BUCKET; USED WITH COUPLER; WEDGE LOCK	PL80WL-042	PRO-LINK THUMB FOR 42" BUCKET; USED WITH COUPLER; WEDGE LOCK	\$ 6,536.42

DOOSAN INFRACORE CONSTRUCTION EQUIPMENT PRICE PAGES

DOOSAN**2020 Product Price Pages**

Price pages as of Jan. 1, 2020

State of Iowa Pricing

Description	Package	Discount	Contract Price
DX235LCR-5 Standard Reduced Swing Excavator	US-20	20%	\$ 168,558.32
DX235LCR-5 Standard Excavator w/Dozer	US-40	20%	\$ 185,530.09

Standard Features

122 SAE Horsepower	Power mode selection
Engine Self Diagnostic System	Sealed Pins, boom, Arm, and bucket Linkage
Tandem Variable Axial Piston Type 4970 PSI	Centralized Lube Points
Travel Speed High/Low: 2.9 / 1.9 mph	One way Pilot Piping
e-EPOS Electronic Power Optimizing System	Preheat Indicator Light
Steel noise suppressed Cab with Heat and Air	Flow Rate Control
Multi-function color LCD Monitor panel	One year GPS Subscription

Factory Installed options	Code	Description	Contract Price
ARM	NON	NON ARM (DESIRED IF EQUIPPING A SECOND MEMBER ATTACHMENT)	\$ (1,331.20)
TRACK SHOE	700	27.6" (700 mm) TRIPLE GROUSER SHOE	\$ (768.00)
TRACK SHOE	900	35.4" (900 mm) TRIPLE GROUSER SHOE	\$ 1,332.53
LOCK VALVE	LOB	BOOM LOCK VALVE	\$ 1,501.44
ROTATING PIPING(PERO)	PER	ROTATE CIRCUIT PIPING	\$ 4,896.00
ONE & TWO WAY PIPING	PE3	ONE & TWO WAY PILOT PIPING	\$ 4,896.00
STRAIGHT TRAVEL	STT	STRAIGHT TRAVEL	\$ 587.52
RAIN SHIELD	RAI	CAB RAIN SHIELD	\$ 217.87
FOGS GUARD	FOG	FOG (FALLING OBJECT GUARD)	\$ 2,121.60
CABIN FRONT GUARD	FUL	UPPER AND LOWER FRONT WINDOW GUARD	\$ 913.92
ADDITIONAL WORK LAMP	2LA	2 ADDITIONAL WORKING LAMPS	\$ 554.88
ADDITIONAL WORK LAMP	6LA	6 ADDITIONAL WORKING LAMPS	\$ 1,109.76

DOOSAN INFRACORE CONSTRUCTION EQUIPMENT PRICE PAGES

ROTATING BEACON	ROB	ROTATING BEACON	\$ 359.04
Water Separator With Heater	WIH	WATER SEPARATOR WITH HEATER	\$ 554.88
ENGINE COOLANT HEATER	110	110 V PLUG HEATER	\$ 150.96
FUEL FILLER PUMP	FIL	FUEL FILLER PUMP	\$ 312.53

Dealer Installed options	Code	Description	Contract Price
3 INCH SEAT BELT	139304-01-A	3 INCH SEAT BELT	\$ 106.61
PLATE COMPACTOR -PCX114 FOR DX225,DX235	19405984	PLATE COMPACTOR -PCX114 FOR DX225,DX235	\$ 9,760.00
DXB190 Breaker for DX225,DX235,DX255	19406446	DXB190 Breaker for DX225,DX235,DX255	\$ 41,664.00
DX180-DX225; MECH. WEDGE LOCK COUPLER	7238239	DX180-DX225; MECH. WEDGE LOCK COUPLER	\$ 2,164.85
DXB170 BREAKER	86701778	DXB170 BREAKER	\$ 35,124.80
.93 CU. YD. 48" WIDTH DITCHING BUCKET	B33B48	.93 CU. YD. 48" WIDTH DITCHING BUCKET	#N/A
.98 CU. YD. 60" WIDTH DITCHING BUCKET	B33B60	.98 CU. YD. 60" WIDTH DITCHING BUCKET	#N/A

DOOSAN INFRACORE CONSTRUCTION EQUIPMENT PRICE PAGES

1.2 CU. YD. 72" WIDTH DITCHING BUCKET	B33B72	1.2 CU. YD. 72" WIDTH DITCHING BUCKET	#N/A
BREAKER KIT (B) SINGLE ACTING HKX	DX235HK1	BREAKER KIT (B) SINGLE ACTING HKX	#N/A
THUMB KIT [T] DOUBLE ACTING HKX PIPING E	DX235HK2	THUMB KIT [T] DOUBLE ACTING HKX PIPING E	#N/A
BREAKER / THUMB [BT] SINGLE & DOUBLE ACT	DX235HK3	BREAKER / THUMB [BT] SINGLE & DOUBLE ACT	#N/A
DX235LCR-5 HYD. QUICK COUPLER WITH INSTALL KIT	DX235LCR-5QC80H1G3	DX235LCR-5 HYD. QUICK COUPLER WITH INSTALL KIT	\$ 6,525.29
1.92 CU. YD. 60" WIDTH HEAVY DUTY DITCHING BUCKET	H25BW1500	1.92 CU. YD. 60" WIDTH HEAVY DUTY DITCHING BUCKET	\$ 5,559.78
1.92 CU. YD. 60" WIDTH HEAVY DUTY DITCHING BUCKET; FOR W/L COUPLER	H25BW1500WL	1.92 CU. YD. 60" WIDTH HEAVY DUTY DITCHING BUCKET; FOR W/L COUPLER	\$ 5,559.78
2.22 CU. YD. 67" WIDTH HEAVY DUTY DITCHING BUCKET	H25BW1700	2.22 CU. YD. 67" WIDTH HEAVY DUTY DITCHING BUCKET	\$ 5,826.24
2.22 CU. YD. 67" WIDTH HEAVY DUTY DITCHING BUCKET; FOR W/L COUPLER	H25BW1700WL	2.22 CU. YD. 67" WIDTH HEAVY DUTY DITCHING BUCKET; FOR W/L COUPLER	\$ 5,826.24
0.61 cu. yd. 24 WIDTH BUCKET, INCLUDES WEAR SHROUDS	HF49-024	0.61 cu. yd. 24 WIDTH BUCKET, INCLUDES WEAR SHROUDS	\$ 3,871.02
0.61 cu. yd. 24" WIDTH BUCKET, INCLUDES WEAR SHROUDS; FOR W/L	HF49-024WL	0.61 cu. yd. 24" WIDTH BUCKET, INCLUDES WEAR SHROUDS; FOR W/L	\$ 3,871.02
0.82 cu. yd. 30 WIDTH BUCKET, INCLUDES WEAR SHROUDS	HF49-030	0.82 cu. yd. 30 WIDTH BUCKET, INCLUDES WEAR SHROUDS	\$ 4,161.48
0.82 cu. yd. 30" WIDTH BUCKET, INCLUDES WEAR SHROUDS; FOR W/L	HF49-030WL	0.82 cu. yd. 30" WIDTH BUCKET, INCLUDES WEAR SHROUDS; FOR W/L	\$ 4,161.48
1.00 cu. yd. 36 WIDTH BUCKET, INCLUDES WEAR SHROUDS	HF49-036	1.00 cu. yd. 36 WIDTH BUCKET, INCLUDES WEAR SHROUDS	\$ 4,310.56
1.00 cu. yd. 36" WIDTH BUCKET, INCLUDES WEAR SHROUDS; FOR W/L	HF49-036WL	1.00 cu. yd. 36" WIDTH BUCKET, INCLUDES WEAR SHROUDS; FOR W/L	\$ 4,310.56
1.20 cu. yd. 42 WIDTH BUCKET, INCLUDES WEAR SHROUDS	HF49-042	1.20 cu. yd. 42 WIDTH BUCKET, INCLUDES WEAR SHROUDS	\$ 4,610.44
1.20 cu. yd. 42" WIDTH BUCKET, INCLUDES WEAR SHROUDS; FOR W/L	HF49-042WL	1.20 cu. yd. 42" WIDTH BUCKET, INCLUDES WEAR SHROUDS; FOR W/L	\$ 4,610.44
1.45 cu. yd. 48 WIDTH BUCKET, INCLUDES WEAR SHROUDS	HF49-048	1.45 cu. yd. 48 WIDTH BUCKET, INCLUDES WEAR SHROUDS	\$ 4,900.04
1.45 cu. yd. 48" WIDTH BUCKET, INCLUDES WEAR SHROUDS; FOR W/L	HF49-048WL	1.45 cu. yd. 48" WIDTH BUCKET, INCLUDES WEAR SHROUDS; FOR W/L	\$ 4,900.04
HYDRAULIC THUMB; GENERIC 2 TINE; 11 INCH WIDE; USED WITHOUT	HKAL5811	HYDRAULIC THUMB; GENERIC 2 TINE; 11 INCH WIDE; USED WITHOUT COUPLER	#N/A
HYDRAULIC THUMB; GENERIC 4 TINE; 24 INCH WIDE; USED WITHOUT	HKAL5824	HYDRAULIC THUMB; GENERIC 4 TINE; 24 INCH WIDE; USED WITHOUT COUPLER	#N/A
HYDRAULIC THUMB; GENERIC 4 TINE; 24 INCH WIDE; USED WITH COUPLER	HKAL5824L	HYDRAULIC THUMB; GENERIC 4 TINE; 24 INCH WIDE; USED WITH COUPLER	#N/A
HYDRAULIC, MAIN PIN THUMB FOR 24" BUCKET; USED WITHOUT	HT80DM-024	HYDRAULIC, MAIN PIN THUMB FOR 24" BUCKET; USED WITHOUT COUPLER	\$ 6,020.25
HYDRAULIC, MAIN PIN THUMB FOR 30" BUCKET; USED WITHOUT	HT80DM-030	HYDRAULIC, MAIN PIN THUMB FOR 30" BUCKET; USED WITHOUT COUPLER	\$ 6,020.25

DOOSAN INFRACORE CONSTRUCTION EQUIPMENT PRICE PAGES

HYDRAULIC, MAIN PIN THUMB FOR 36" BUCKET; USED WITHOUT	HT80DM-036	HYDRAULIC, MAIN PIN THUMB FOR 36" BUCKET; USED WITHOUT COUPLER	\$ 6,020.25
HYDRAULIC, MAIN PIN THUMB FOR 42" BUCKET; USED WITHOUT	HT80DM-042	HYDRAULIC, MAIN PIN THUMB FOR 42" BUCKET; USED WITHOUT COUPLER	\$ 6,020.25
HYDRAULIC, MAIN PIN THUMB FOR 48" BUCKET; USED WITHOUT	HT80DM-048	HYDRAULIC, MAIN PIN THUMB FOR 48" BUCKET; USED WITHOUT COUPLER	\$ 6,020.25
HYDRAULIC, MAIN PIN THUMB FOR 24" BUCKET; USED WITH COUPLER;	HT80QH-024	HYDRAULIC, MAIN PIN THUMB FOR 24" BUCKET; USED WITH COUPLER; NON-	\$ 6,020.25
HYDRAULIC, MAIN PIN THUMB FOR 30" BUCKET; USED WITH COUPLER;	HT80QH-030	HYDRAULIC, MAIN PIN THUMB FOR 30" BUCKET; USED WITH COUPLER; NON-	\$ 6,020.25
HYDRAULIC, MAIN PIN THUMB FOR 36" BUCKET; USED WITH COUPLER;	HT80QH-036	HYDRAULIC, MAIN PIN THUMB FOR 36" BUCKET; USED WITH COUPLER; NON-	\$ 6,020.25
HYDRAULIC, MAIN PIN THUMB FOR 42" BUCKET; USED WITH COUPLER;	HT80QH-042	HYDRAULIC, MAIN PIN THUMB FOR 42" BUCKET; USED WITH COUPLER; NON-	\$ 6,020.25
HYDRAULIC, MAIN PIN THUMB FOR 48" BUCKET; USED WITH COUPLER;	HT80QH-048	HYDRAULIC, MAIN PIN THUMB FOR 48" BUCKET; USED WITH COUPLER; NON	\$ 6,020.25
1.67 CU. YD. 73" WIDTH HEAVY DUTY DITCHING BUCKET	LP25BW1850	1.67 CU. YD. 73" WIDTH HEAVY DUTY DITCHING BUCKET	\$ 6,282.91
1.66 CU. YD. 73" WIDTH HEAVY DUTY DITCHING BUCKET; FOR W/L COUPLER	LP25BW1850 WL	1.66 CU. YD. 73" WIDTH HEAVY DUTY DITCHING BUCKET; FOR W/L COUPLER	\$ 6,282.91
PRO-LINK THUMB FOR 24" BUCKET; USED WITHOUT COUPLER	PL80DM-024	PRO-LINK THUMB FOR 24" BUCKET; USED WITHOUT COUPLER	\$ 7,532.80
PRO-LINK THUMB FOR 30" BUCKET; USED WITHOUT COUPLER	PL80DM-030	PRO-LINK THUMB FOR 30" BUCKET; USED WITHOUT COUPLER	\$ 7,532.80
PRO-LINK THUMB FOR 36" BUCKET; USED WITHOUT COUPLER	PL80DM-036	PRO-LINK THUMB FOR 36" BUCKET; USED WITHOUT COUPLER	\$ 7,532.80
PRO-LINK THUMB FOR 42" BUCKET; USED WITHOUT COUPLER	PL80DM-042	PRO-LINK THUMB FOR 42" BUCKET; USED WITHOUT COUPLER	\$ 7,532.80
PRO-LINK THUMB FOR 48" BUCKET; USED WITHOUT COUPLER	PL80DM-048	PRO-LINK THUMB FOR 48" BUCKET; USED WITHOUT COUPLER	\$ 7,532.80
PRO-LINK THUMB FOR 24" BUCKET; USED WITH COUPLER; NON-WEDGE	PL80QH-024	PRO-LINK THUMB FOR 24" BUCKET; USED WITH COUPLER; NON-WEDGE	\$ 7,532.80
PRO-LINK THUMB FOR 30" BUCKET; USED WITH COUPLER; NON-WEDGE	PL80QH-030	PRO-LINK THUMB FOR 30" BUCKET; USED WITH COUPLER; NON-WEDGE	\$ 7,532.80
PRO-LINK THUMB FOR 36" BUCKET; USED WITH COUPLER; NON-WEDGE	PL80QH-036	PRO-LINK THUMB FOR 36" BUCKET; USED WITH COUPLER; NON-WEDGE	\$ 7,532.80
PRO-LINK THUMB FOR 42" BUCKET; USED WITH COUPLER; NON-WEDGE	PL80QH-042	PRO-LINK THUMB FOR 42" BUCKET; USED WITH COUPLER; NON-WEDGE	\$ 7,532.80
PRO-LINK THUMB FOR 48" BUCKET; USED WITH COUPLER; NON-WEDGE	PL80QH-048	PRO-LINK THUMB FOR 48" BUCKET; USED WITH COUPLER; NON-WEDGE	\$ 7,532.80

DOOSAN INFRACORE CONSTRUCTION EQUIPMENT PRICE PAGES



2020 Product Price Pages

Price pages as of Jan. 1, 2020

State of Iowa Pricing

Description	Package	Discount	Contract Price
DX255LC-5 No Front Excavator	US-10	20%	\$ 166,268.98
DX255LC-5 Standard Excavator	US-20	20%	\$ 191,811.06
DX255LC-5 Long Arm Excavator	US-30	20%	\$ 194,060.57

Standard Features

189 SAE Horsepower	Power mode selection
Engine Self Diagnostic System	Sealed Pins, boom, Arm, and bucket Linkage
Tandem Variable Axial Piston Type 4970 PSI	Centralized Lube Points
Travel Speed High/Low: 2.9 / 1.9 mph	One way Pilot Piping
e-EPOS Electronic Power Optimizing System	Preheat Indicator Light
Steel noise suppressed Cab with Heat and Air	Flow Rate Control
Multi-function color LCD Monitor panel	One year GPS Subscription

Factory Installed options	Code	Description	Contract Price
ARM	NON	NON ARM (DESIRED IF EQUIPPING A	\$ (1,440.00)
TRACK SHOE	700	27.6" (700 mm) TRIPLE GROUSER SHOE	\$ (810.40)
TRACK SHOE	900	35.4" (900 mm) TRIPLE GROUSER SHOE	\$ 1,428.00
BOOM FLOATING PIPING	WLV	BOOM FLOATING WITH BOOM LOCK	#N/A
LOCK VALVE	LOB	BOOM LOCK VALVE	\$ 2,252.16
ROTATING PIPING(PERO)	PER	ROTATE CIRCUIT PIPING	\$ 4,896.00
ONE & TWO WAY PIPING	PE3	ONE & TWO WAY PILOT PIPING	\$ 4,896.00
STRAIGHT TRAVEL	STT	STRAIGHT TRAVEL	\$ 587.52
RAIN SHIELD	RAI	CAB RAIN SHIELD	\$ 217.87
FOGS GUARD	FOG	FOG (FALLING OBJECT GUARD)	\$ 2,121.60
CABIN FRONT GUARD	FUL	UPPER AND LOWER FRONT WINDOW GUARD	\$ 913.92

DOOSAN INFRACORE CONSTRUCTION EQUIPMENT PRICE PAGES

ADDITIONAL WORK LAMP	2LA	2 ADDITIONAL WORKING LAMPS	\$ 554.88
ADDITIONAL WORK LAMP	6LA	6 ADDITIONAL WORKING LAMPS	\$ 1,109.76
LOWER WIPER	LOW	LOWER WIPER	\$ 195.84
ROTATING BEACON	ROB	ROTATING BEACON	\$ 359.04
Water Separator With Heater	WIH	WATER SEPARATOR WITH HEATER	\$ 554.88
ENGINE COOLANT HEATER	110	110 V PLUG HEATER	\$ 150.96
DIESEL POWERED COOLANT HEATER	DHR	DIESEL POWERED COOLANT HEATER	#N/A
AIR COMPRESSOR	ACO	AIR COMPRESSOR	\$ 2,856.00
FUEL FILLER PUMP	FIL	FUEL FILLER PUMP	\$ 312.53

Dealer Installed options	Code	Description	Contract Price
3 INCH SEAT BELT	139304-01-A	3 INCH SEAT BELT	\$ 106.61
PLATE COMPACTOR - PCX220 FOR DX255	19405992	PLATE COMPACTOR - PCX220 FOR DX255	\$ 14,221.60
PLATE COMPACTOR -PCX114 FOR DX255	19406131	PLATE COMPACTOR -PCX114 FOR DX255	\$ 9,760.00
DXB190 Breaker for DX225,DX235,DX255	19406446	DXB190 Breaker for DX225,DX235,DX255	\$ 41,664.00
DXB170 BREAKER	86701778	DXB170 BREAKER	\$ 35,124.80
MECH.THUMB USED W/O COUPLER	AK16-30C	MECH.THUMB USED W/O COUPLER	#N/A
MECH.THUMB USED WITH COUPLER	AK16L30C	MECH.THUMB USED WITH COUPLER	#N/A
.93 CU. YD. 48" WIDTH DITCHING BUCKET	B33B48	.93 CU. YD. 48" WIDTH DITCHING BUCKET	#N/A
.98 CU. YD. 60" WIDTH DITCHING BUCKET	B33B60	.98 CU. YD. 60" WIDTH DITCHING BUCKET	#N/A

DOOSAN INFRACORE CONSTRUCTION EQUIPMENT PRICE PAGES

1.2 CU. YD. 72" WIDTH DITCHING BUCKET	B33B72	1.2 CU. YD. 72" WIDTH DITCHING BUCKET	#N/A
1.92 CU. YD. 60" WIDTH HEAVY DUTY DITCHING BUCKET	DX255H25BW1500	1.92 CU. YD. 60" WIDTH HEAVY DUTY DITCHING BUCKET	\$ 5,559.78
1.92 CU. YD. 60" WIDTH HEAVY DUTY DITCHING BUCKET; FOR W/L COUPLER	DX255H25BW1500WL	1.92 CU. YD. 60" WIDTH HEAVY DUTY DITCHING BUCKET; FOR W/L COUPLER	\$ 5,559.78
2.22 CU. YD. 67" WIDTH HEAVY DUTY DITCHING BUCKET	DX255H25BW1700	2.22 CU. YD. 67" WIDTH HEAVY DUTY DITCHING BUCKET	\$ 5,826.24
2.22 CU. YD. 67" WIDTH HEAVY DUTY DITCHING BUCKET; FOR W/L COUPLER	DX255H25BW1700WL	2.22 CU. YD. 67" WIDTH HEAVY DUTY DITCHING BUCKET; FOR W/L COUPLER	\$ 5,826.24
DX255; 0.61 CU. YD. 24" WIDTH BUCKET	DX255HF49-024	DX255; 0.61 CU. YD. 24" WIDTH BUCKET	\$ 4,017.54
DX255; 0.82 CU. YD. 30" WIDTH BUCKET	DX255HF49-030	DX255; 0.82 CU. YD. 30" WIDTH BUCKET	\$ 4,228.31
DX255; 1.00 CU. YD. 36" WIDTH BUCKET	DX255HF49-036	DX255; 1.00 CU. YD. 36" WIDTH BUCKET	\$ 4,599.30
DX255; 1.20 CU. YD. 42" WIDTH BUCKET	DX255HF49-042	DX255; 1.20 CU. YD. 42" WIDTH BUCKET	\$ 5,001.14
DX255; 1.45 CU. YD. 48" WIDTH BUCKET	DX255HF49-048	DX255; 1.45 CU. YD. 48" WIDTH BUCKET	\$ 5,347.29
DX255LC-5 HYD. QUICK COUPLER WITH INSTALL KIT	DX255LC-5QC80H1G3	DX255LC-5 HYD. QUICK COUPLER WITH INSTALL KIT	\$ 6,525.29
1.67 CU. YD. 73" WIDTH HEAVY DUTY DITCHING BUCKET	DX255LP25BW1850	1.67 CU. YD. 73" WIDTH HEAVY DUTY DITCHING BUCKET	\$ 6,282.91
1.66 CU. YD. 73" WIDTH HEAVY DUTY DITCHING BUCKET; FOR W/L COUPLER	DX255LP25BW1850WL	1.66 CU. YD. 73" WIDTH HEAVY DUTY DITCHING BUCKET; FOR W/L COUPLER	\$ 6,282.91
HYDRAULIC THUMB; GENERIC 2 TINE; 11 INCH WIDE; USED WITHOUT	DX255LC-HKAL5811	HYDRAULIC THUMB; GENERIC 2 TINE; 11 INCH WIDE; USED WITHOUT COUPLER	#N/A
HYDRAULIC THUMB; GENERIC 4 TINE; 24 INCH WIDE; USED WITHOUT	DX255LC-HKAL5824	HYDRAULIC THUMB; GENERIC 4 TINE; 24 INCH WIDE; USED WITHOUT COUPLER	#N/A
HYDRAULIC THUMB; GENERIC 4 TINE; 24 INCH WIDE; USED WITH COUPLER	DX255LC-HKAL5824L	HYDRAULIC THUMB; GENERIC 4 TINE; 24 INCH WIDE; USED WITH COUPLER	#N/A
HYDRAULIC, MAIN PIN THUMB FOR 36" BUCKET; USED WITHOUT	DL255LC-HT80DM-036	HYDRAULIC, MAIN PIN THUMB FOR 36" BUCKET; USED WITHOUT COUPLER	#N/A
HYDRAULIC, MAIN PIN THUMB FOR 42" BUCKET; USED WITHOUT	DX255LC-HT80DM-042	HYDRAULIC, MAIN PIN THUMB FOR 42" BUCKET; USED WITHOUT COUPLER	\$ 6,020.25
HYDRAULIC, MAIN PIN THUMB FOR 48" BUCKET; USED WITHOUT	DX255LC-HT80DM-048	HYDRAULIC, MAIN PIN THUMB FOR 48" BUCKET; USED WITHOUT COUPLER	\$ 6,020.25
HYDRAULIC, MAIN PIN THUMB FOR 24" BUCKET; USED WITH COUPLER;	DX255LC-HT80QH-024	HYDRAULIC, MAIN PIN THUMB FOR 24" BUCKET; USED WITH COUPLER; NON-	\$ 6,020.25
HYDRAULIC, MAIN PIN THUMB FOR 30" BUCKET; USED WITH COUPLER;	DX255LC-HT80QH-030	HYDRAULIC, MAIN PIN THUMB FOR 30" BUCKET; USED WITH COUPLER; NON-	\$ 6,020.25
HYDRAULIC, MAIN PIN THUMB FOR 36" BUCKET; USED WITH COUPLER;	DX255LC-HT80QH-036	HYDRAULIC, MAIN PIN THUMB FOR 36" BUCKET; USED WITH COUPLER; NON-	\$ 6,020.25
HYDRAULIC, MAIN PIN THUMB FOR 42" BUCKET; USED WITH COUPLER;	DX255LC-HT80QH-042	HYDRAULIC, MAIN PIN THUMB FOR 42" BUCKET; USED WITH COUPLER; NON-	\$ 6,020.25
HYDRAULIC, MAIN PIN THUMB FOR 48" BUCKET; USED WITH COUPLER;	DX255LC-HT80QH-048	HYDRAULIC, MAIN PIN THUMB FOR 48" BUCKET; USED WITH COUPLER; NON	\$ 6,020.25

DOOSAN INFRACORE CONSTRUCTION EQUIPMENT PRICE PAGES

HYDRAULIC, MAIN PIN THUMB FOR 42" BUCKET; USED WITH COUPLER;	DX255LC-HT80WL-042	HYDRAULIC, MAIN PIN THUMB FOR 42" BUCKET; USED WITH COUPLER; WEDGE	\$ 6,763.26
PRO-LINK THUMB FOR 24" BUCKET; USED WITHOUT COUPLER	DX255LC-PL80DM-024	PRO-LINK THUMB FOR 24" BUCKET; USED WITHOUT COUPLER	\$ 7,532.80
PRO-LINK THUMB FOR 30" BUCKET; USED WITHOUT COUPLER	DX255LC-PL80DM-030	PRO-LINK THUMB FOR 30" BUCKET; USED WITHOUT COUPLER	\$ 7,532.80
PRO-LINK THUMB FOR 36" BUCKET; USED WITHOUT COUPLER	DX255LC-PL80DM-036	PRO-LINK THUMB FOR 36" BUCKET; USED WITHOUT COUPLER	\$ 7,532.80
PRO-LINK THUMB FOR 42" BUCKET; USED WITHOUT COUPLER	DX255LC-PL80DM-042	PRO-LINK THUMB FOR 42" BUCKET; USED WITHOUT COUPLER	\$ 7,532.80
PRO-LINK THUMB FOR 48" BUCKET; USED WITHOUT COUPLER	DX255LC-PL80DM-048	PRO-LINK THUMB FOR 48" BUCKET; USED WITHOUT COUPLER	\$ 7,532.80
PRO-LINK THUMB FOR 24" BUCKET; USED WITH COUPLER; NON-WEDGE	DX255LC-PL80QH-024	PRO-LINK THUMB FOR 24" BUCKET; USED WITH COUPLER; NON-WEDGE	\$ 7,532.80
PRO-LINK THUMB FOR 30" BUCKET; USED WITH COUPLER; NON-WEDGE	DX255LC-PL80QH-030	PRO-LINK THUMB FOR 30" BUCKET; USED WITH COUPLER; NON-WEDGE	\$ 7,532.80
PRO-LINK THUMB FOR 36" BUCKET; USED WITH COUPLER; NON-WEDGE	DX255LC-PL80QH-036	PRO-LINK THUMB FOR 36" BUCKET; USED WITH COUPLER; NON-WEDGE	\$ 7,532.80
PRO-LINK THUMB FOR 42" BUCKET; USED WITH COUPLER; NON-WEDGE	DX255LC-PL80QH-042	PRO-LINK THUMB FOR 42" BUCKET; USED WITH COUPLER; NON-WEDGE	\$ 7,532.80
PRO-LINK THUMB FOR 48" BUCKET; USED WITH COUPLER; NON-WEDGE	DX255LC-PL80QH-048	PRO-LINK THUMB FOR 48" BUCKET; USED WITH COUPLER; NON-WEDGE	\$ 7,532.80
PRO-LINK THUMB FOR 42" BUCKET; USED WITH COUPLER; WEDGE LOCK	DX255LC-PL80WL-042	PRO-LINK THUMB FOR 42" BUCKET; USED WITH COUPLER; WEDGE LOCK	\$ 6,536.42

DOOSAN INFRACORE CONSTRUCTION EQUIPMENT PRICE PAGES



2020 Product Price Pages

Price pages as of Jan. 1, 2020

State of Iowa Pricing

Description	Package	Discount	Contract Price
DX300LC-5 No Front Excavator	US-10	20%	\$ 188,852.79
DX300LC-5 Standard Excavator	US-20	20%	\$ 218,357.79
DX300LC-5 Long Arm Excavator	US-30	20%	\$ 220,703.72
DX300LC-5 Super Long Reach Excavator	US-50	20%	\$ 251,704.50

Standard Features
271 SAE Horsepower 20'3" Boom and 10'2" Arm Base Machine with no bucket On Way Aux. to the end of the arm Centeralized Lube Points Self Diagnostic System Rear View Camera

Factory Installed options	Code	Description	Contract Price
ENGINE COOLANT HEATER	DHR	DIESEL POWERED COOLANT HEATER	#N/A
110 V PLUG HEATER	110	110 V PLUG HEATER	\$ 150.96
ARM	NON	NON ARM (DESIRED IF EQUIPPING A	\$ 1,620.00
TRACK SHOE	700	27.6" (700 mm) TRIPLE GROUSER SHOE	\$ (116.00)
TRACK SHOE	850	850MM SHOE	\$ 1,272.96
BOOM FLOATING PIPING	WLV	BOOM FLOATING WITH BOOM LOCK	#N/A
LOCK VALVE	LOB	BOOM LOCK VALVE	\$ 1,501.44
ROTATING PIPING(PERO)	PER	ROTATE CIRCUIT PIPING	\$ 4,896.00
ONE & TWO WAY PIPING	PE3	ONE & TWO WAY PILOT PIPING	\$ 4,896.00

DOOSAN INFRACORE CONSTRUCTION EQUIPMENT PRICE PAGES

STRAIGHT TRAVEL	STT	STRAIGHT TRAVEL	\$ 587.52
RAIN SHIELD	RAI	CAB RAIN SHIELD	\$ 217.87
CAMERA	SRC	SIDE AND REAR VIEW CAMERA	#N/A
CABIN FRONT GUARD	FUL	UPPER AND LOWER FRONT WINDOW GUARD	\$ 913.92
FOGS GUARD	FOG	FOG (FALLING OBJECT GUARD)	\$ 2,121.60
ADDITIONAL WORK LAMP	2LA	2 ADDITIONAL WORKING LAMPS	\$ 554.88
ADDITIONAL WORK LAMP	6LA	6 ADDITIONAL WORKING LAMPS	\$ 1,109.76
LOWER WIPER	LOW	LOWER WIPER	\$ 195.84
ROTATING BEACON	ROB	ROTATING BEACON	\$ 359.04
AIR COMPRESSOR	ACO	AIR COMPRESSOR	\$ 2,856.00
FUEL FILLER PUMP	FIL	FUEL FILLER PUMP	\$ 312.53

Factory Installed options	Code	Description	Contract Price
3 INCH SEAT BELT	139304-01-A	3 INCH SEAT BELT	\$ 106.61
DXB260 BREAKER FOR DX300	19405042	DXB260 BREAKER FOR DX300	\$ 57,079.20
PLATE COMPACTOR -PCX220 FOR	19406008	PLATE COMPACTOR -PCX220 FOR DX300	\$ 15,154.40
DXB190 Breaker for DX300	19406453	DXB190 Breaker for DX300	\$ 41,664.00
DX300 MECH WEDGE LOCK COUPLER	7238241	DX300 MECH WEDGE LOCK COUPLER	\$ 3,646.70
MECH.THUMB USED W/O COUPLER	AK16-30D	MECH.THUMB USED W/O COUPLER	\$ 3,659.40
MECH.THUMB USED WITH COUPLER	AK16L30D	MECH.THUMB USED WITH COUPLER	\$ 3,872.54
1.3 CU. YD. 60" WIDTH DITCHING	BS960	1.3 CU. YD. 60" WIDTH DITCHING	\$ 4,268.58
1.5 CU. YD. 72" WIDTH DITCHING	BS972	1.5 CU. YD. 72" WIDTH DITCHING	\$ 4,757.81
1.8 CU. YD. 84" WIDTH DITCHING	BS984	1.8 CU. YD. 84" WIDTH DITCHING	\$ 6,046.44
DX300LC-5 HYD. QUICK COUPLER WITH INSTALL KIT	DX300LC-5QC90H1G3	DX300LC-5 HYD. QUICK COUPLER WITH INSTALL KIT	\$ 7,187.83
2.78 CU. YD. 73" WIDTH HEAVY DUTY DITCHING BUCKET; FOR W/L COUPLER	H30BW1850W L	2.78 CU. YD. 73" WIDTH HEAVY DUTY DITCHING BUCKET; FOR W/L COUPLER	\$ 7,009.48

DOOSAN INFRACORE CONSTRUCTION EQUIPMENT PRICE PAGES

0.66 CU. YD. 24" WIDTH BUCKET,	HF50-024	0.66 CU. YD. 24" WIDTH BUCKET,	\$ 4,502.49
0.66 CU. YD. 24" WIDTH BUCKET,	HF50-024WL	0.66 CU. YD. 24" WIDTH BUCKET,	\$ 4,502.49
0.89 CU. YD. 30" WIDTH BUCKET,	HF50-030	0.89 CU. YD. 30" WIDTH BUCKET,	\$ 4,839.21
0.89 CU. YD. 30" WIDTH BUCKET,	HF50-030WL	0.89 CU. YD. 30" WIDTH BUCKET,	\$ 4,839.21
1.13 CU. YD. 36" WIDTH BUCKET,	HF50-036	1.13 CU. YD. 36" WIDTH BUCKET,	\$ 4,988.29
1.13 CU. YD. 36" WIDTH BUCKET,	HF50-036WL	1.13 CU. YD. 36" WIDTH BUCKET,	\$ 4,988.29
1.35 CU. YD. 42" WIDTH BUCKET,	HF50-042	1.35 CU. YD. 42" WIDTH BUCKET,	\$ 5,278.74
1.35 CU. YD. 42" WIDTH BUCKET,	HF50-042WL	1.35 CU. YD. 42" WIDTH BUCKET,	\$ 5,278.74
1.59 CU. YD. 48" WIDTH BUCKET,	HF50-048	1.59 CU. YD. 48" WIDTH BUCKET,	\$ 5,587.19
1.59 CU. YD. 48" WIDTH BUCKET,	HF50-048WL	1.59 CU. YD. 48" WIDTH BUCKET,	\$ 5,587.19
1.94 CU YD. 54" WIDTH BUCKET,	HF50-054	1.94 CU YD. 54" WIDTH BUCKET,	\$ 6,157.82
1.94 CU YD. 54" WIDTH BUCKET,	HF50-054WL	1.94 CU YD. 54" WIDTH BUCKET,	\$ 6,157.82
2.17 CU. YD. 60" WIDTH BUCKET,	HF50-060	2.17 CU. YD. 60" WIDTH BUCKET,	\$ 7,522.70
2.17 CU. YD. 60" WIDTH BUCKET,	HF50-060WL	2.17 CU. YD. 60" WIDTH BUCKET,	\$ 6,756.73
HYDRAULIC THUMB; GENERIC 2 TINE;	HK30-6312	HYDRAULIC THUMB; GENERIC 2 TINE; 12	\$ 5,016.16
HYDRAULIC THUMB; GENERIC 4 TINE;	HK30-6324	HYDRAULIC THUMB; GENERIC 4 TINE; 24	\$ 5,244.71
HYDRAULIC THUMB; GENERIC 4 TINE;	HK30-7624	HYDRAULIC THUMB; GENERIC 4 TINE; 24	\$ 5,472.41
HYDRAULIC, MAIN PIN THUMB FOR	HT90DM-024	HYDRAULIC, MAIN PIN THUMB FOR 24"	\$ 6,591.20
HYDRAULIC, MAIN PIN THUMB FOR	HT90DM-030	HYDRAULIC, MAIN PIN THUMB FOR 30"	\$ 6,591.20
HYDRAULIC, MAIN PIN THUMB FOR	HT90DM-036	HYDRAULIC, MAIN PIN THUMB FOR 36"	\$ 6,591.20
HYDRAULIC, MAIN PIN THUMB FOR	HT90DM-042	HYDRAULIC, MAIN PIN THUMB FOR 42"	\$ 6,591.20
HYDRAULIC, MAIN PIN THUMB FOR	HT90DM-048	HYDRAULIC, MAIN PIN THUMB FOR 48"	\$ 6,591.20
HYDRAULIC, MAIN PIN THUMB FOR	HT90DM-054	HYDRAULIC, MAIN PIN THUMB FOR 54"	\$ 6,591.20
HYDRAULIC, MAIN PIN THUMB FOR	HT90QH-024	HYDRAULIC, MAIN PIN THUMB FOR 24"	\$ 6,591.20
HYDRAULIC, MAIN PIN THUMB FOR	HT90QH-030	HYDRAULIC, MAIN PIN THUMB FOR 30"	\$ 6,591.20
HYDRAULIC, MAIN PIN THUMB FOR	HT90QH-036	HYDRAULIC, MAIN PIN THUMB FOR 36"	\$ 6,591.20
HYDRAULIC, MAIN PIN THUMB FOR	HT90QH-042	HYDRAULIC, MAIN PIN THUMB FOR 42"	\$ 6,591.20
HYDRAULIC, MAIN PIN THUMB FOR	HT90QH-048	HYDRAULIC, MAIN PIN THUMB FOR 48"	\$ 6,591.20
HYDRAULIC, MAIN PIN THUMB FOR	HT90QH-054	HYDRAULIC, MAIN PIN THUMB FOR 54"	\$ 6,591.20
HYDRAULIC, MAIN PIN THUMB FOR	HT90WL-042	HYDRAULIC, MAIN PIN THUMB FOR 42"	\$ 7,133.05
PRO-LINK THUMB FOR 24" BUCKET;	PL90DM-024	PRO-LINK THUMB FOR 24" BUCKET;	\$ 8,274.95
PRO-LINK THUMB FOR 30" BUCKET;	PL90DM-030	PRO-LINK THUMB FOR 30" BUCKET;	\$ 8,274.95
PRO-LINK THUMB FOR 36" BUCKET;	PL90DM-036	PRO-LINK THUMB FOR 36" BUCKET;	\$ 8,274.95
PRO-LINK THUMB FOR 42" BUCKET; USED WITHOUT COUPLER	PL90DM-042	PRO-LINK THUMB FOR 42" BUCKET; USED WITHOUT COUPLER	\$ 8,274.95

DOOSAN INFRACORE CONSTRUCTION EQUIPMENT PRICE PAGES

PRO-LINK THUMB FOR 48" BUCKET; USED WITHOUT COUPLER	PL90DM-048	PRO-LINK THUMB FOR 48" BUCKET; USED WITHOUT COUPLER	\$ 8,274.95
PRO-LINK THUMB FOR 54" BUCKET; USED WITHOUT COUPLER	PL90DM-054	PRO-LINK THUMB FOR 54" BUCKET; USED WITHOUT COUPLER	\$ 8,274.95
PRO-LINK THUMB FOR 24" BUCKET; USED WITH COUPLER; NON-WEDGE LOCK	PL90QH-024	PRO-LINK THUMB FOR 24" BUCKET; USED WITH COUPLER; NON-WEDGE LOCK	\$ 8,274.95
PRO-LINK THUMB FOR 30" BUCKET; USED WITH COUPLER; NON-WEDGE LOCK	PL90QH-030	PRO-LINK THUMB FOR 30" BUCKET; USED WITH COUPLER; NON-WEDGE LOCK	\$ 8,274.95

DOOSAN INFRACORE CONSTRUCTION EQUIPMENT PRICE PAGES

<p>PRO-LINK THUMB FOR 36" BUCKET; USED WITH COUPLER; NON-WEDGE LOCK</p>	<p>PL90QH-036</p>	<p>PRO-LINK THUMB FOR 36" BUCKET; USED WITH COUPLER; NON-WEDGE LOCK</p>	<p>\$ 8,274.95</p>
<p>PRO-LINK THUMB FOR 42" BUCKET; USED WITH COUPLER; NON-WEDGE LOCK</p>	<p>PL90QH-042</p>	<p>PRO-LINK THUMB FOR 42" BUCKET; USED WITH COUPLER; NON-WEDGE LOCK</p>	<p>\$ 8,274.95</p>
<p>PRO-LINK THUMB FOR 48" BUCKET; USED WITH COUPLER; NON-WEDGE LOCK</p>	<p>PL90QH-048</p>	<p>PRO-LINK THUMB FOR 48" BUCKET; USED WITH COUPLER; NON-WEDGE LOCK</p>	<p>\$ 8,274.95</p>
<p>PRO-LINK THUMB FOR 54" BUCKET; USED WITH COUPLER; NON-WEDGE LOCK</p>	<p>PL90QH-054</p>	<p>PRO-LINK THUMB FOR 54" BUCKET; USED WITH COUPLER; NON-WEDGE LOCK</p>	<p>\$ 8,274.95</p>

DOOSAN INFRACORE CONSTRUCTION EQUIPMENT PRICE PAGES

PRO-LINK THUMB FOR 42" BUCKET; USED WITH COUPLER; WEDGE LOCK	PL90WL-042	PRO-LINK THUMB FOR 42" BUCKET; USED WITH COUPLER; WEDGE LOCK	\$ 7,133.05
---	------------	---	-------------

DOOSAN INFRACORE CONSTRUCTION EQUIPMENT PRICE PAGES



2020 Product Price Pages

Price pages as of Jan. 1, 2020

State of Iowa Pricing

Description	Package	Discount	Contract Price
DX300LC-5 Material Handler	US-90	20%	\$ 296,019.61

Standard Features

DX300MH-5 MATERIAL HANDLER (WITHOUT ATTACHMENT)
 GRAPPLE READY HYDRAULICS (OPEN, CLOSE AND ROTATE)
 25' 7" (7.8 M) BOOM WITH LOCK VALVES
 17' 9" (5.4 M) DROOP NOSE ARM WITH LOCK VALVE
 31.5 " (800 mm) TRIPPLE GROUSER SHOES
 19,558 LBS (7.3 METRIC TON) COUNTERWEIGHT
 5' 11" (1800 mm) FIXED CAB RISER

Factory Installed options	Code	Description	Contract Price
ENGINE COOLANT HEATER	DHR	DIESEL POWERED COOLANT HEATER	#N/A
110 V PLUG HEATER	110	110 V PLUG HEATER	\$ 150.96
TRACK SHOE	850	850MM SHOE	\$ 1,591.20
STRAIGHT TRAVEL	STT	STRAIGHT TRAVEL	\$ 734.40
RAIN SHIELD	RAI	CAB RAIN SHIELD	\$ 272.34
CAMERA	SRC	SIDE AND REAR VIEW CAMERA	\$ 843.54
CABIN FRONT GUARD	FUL	UPPER AND LOWER FRONT WINDOW GUARD	\$ 1,142.40

DOOSAN INFRACORE CONSTRUCTION EQUIPMENT PRICE PAGES

FOGS GUARD	FOG	FOG (FALLING OBJECT GUARD)	\$ 2,652.00
ADDITIONAL WORK LAMP	2LA	2 ADDITIONAL WORKING LAMPS	\$ 693.60
ADDITIONAL WORK LAMP	6LA	6 ADDITIONAL WORKING LAMPS	\$ 1,387.20
LOWER WIPER	LOW	LOWER WIPER	\$ 244.80
ROTATING BEACON	ROB	ROTATING BEACON	\$ 448.80
AIR COMPRESSOR	ACO	AIR COMPRESSOR	\$ 3,570.00
FUEL FILLER PUMP	FIL	FUEL FILLER PUMP	\$ 390.66
Lamp for CABIN Guard	GDL	Lamp for CABIN Guard	\$ 594.66
HYDRAULIC ELEVATING CABIN	HEC	HYDRAULIC ELEVATING CABIN	\$ 29,223.00
MATERIAL HANDLER UNDERCARRIAGE	UND	MATERIAL HANDLER UNDERCARRIAGE	\$ 928.20
V-SHAPE UPPER SIDE GUARDS	GUA	V-SHAPE UPPER SIDE GUARDS	\$ 2,177.70

Factory Installed options	Code	Description	Contract Price
3 INCH SEAT BELT	139304-01-A	3 INCH SEAT BELT	\$ 106.61
1 Yrd ROTATE SCRAP GRAPPLE	7232600	1 Yrd ROTATE SCRAP GRAPPLE	\$ 22,533.60

DOOSAN INFRACORE CONSTRUCTION EQUIPMENT PRICE PAGES

58 IN. MAGNET	7242783	58 IN. MAGNET	\$ 17,029.60
KIT 15KW GENSET DX300-5	7262021	KIT 15KW GENSET DX300-5	\$ 25,362.40
SHACKLE ADAPTER	7267133	SHACKLE ADAPTER	\$ 458.40
40 IN. MAGNET	7268991	40 IN. MAGNET	\$ 10,400.00

DOOSAN INFRACORE CONSTRUCTION EQUIPMENT PRICE PAGES



2020 Product Price Pages

Price pages as of Jan. 1, 2020

State of Iowa Pricing

Description	Package	Discount	Contract Price
DX350LC-5 No Front Excavator	US-10	20%	\$ 223,941.71
DX350LC-5 Standard Excavator	US-20	20%	\$ 258,886.38
DX350LC-5 Long Arm Excavator	US-30	20%	\$ 262,908.21

Standard Features

318 SAE Horsepower	Travel Speed (High/Low) 3.4/2.1
21'4" Boom and 10'6" Arm	Steel Sound Supressed ROPS Cab
Base Machine with no bucket	Power and Work Operation selections
31.5" (800mm) Triple Grouser Tracks - 48 each side	GPS One Year Subscription
Track Rollers (2) Upper and (9) Lower each side	Centralized Lube Points
Tandem Bent Axis Piston Type 2 X 95 gpm/min	Self Diagnostic System
Swing Speed control up to 8.9 RPM	Rear View Camera

Factory Installed options	Code	Description	Contract Price
ENGINE COOLANT HEATER	DHR	DIESEL POWERED COOLANT HEATER	#N/A
ARM	NON	NON ARM (DESIRED IF EQUIPPING A	#N/A
TRACK SHOE	700	27.6" (700 mm) TRIPLE GROUSER SHOE	\$ (810.40)
TRACK SHOE	900	35.4" (900 mm) TRIPLE GROUSER SHOE	\$ 1,428.00
BOOM FLOATING PIPING	WLV	BOOM FLOATING WITH BOOM LOCK	#N/A
LOCK VALVE	LOB	BOOM LOCK VALVE	\$ 1,501.44
ROTATING PIPING(PERO)	PER	ROTATE CIRCUIT PIPING	\$ 4,896.00
ONE & TWO WAY PIPING	PE3	ONE & TWO WAY PILOT PIPING	\$ 4,896.00
STRAIGHT TRAVEL	STT	STRAIGHT TRAVEL	\$ 587.52
RAIN SHIELD	RAI	CAB RAIN SHIELD	\$ 217.87
CAMERA	SRC	SIDE AND REAR VIEW CAMERA	#N/A
CABIN FRONT GUARD	FUL	UPPER AND LOWER FRONT WINDOW	\$ 913.92
FOGS GUARD	FOG	FOG (FALLING OBJECT GUARD)	\$ 2,121.60
ADDITIONAL WORK LAMP	2LA	2 ADDITIONAL WORKING LAMPS	\$ 554.88
ADDITIONAL WORK LAMP	6LA	6 ADDITIONAL WORKING LAMPS	\$ 1,109.76
LOWER WIPER	LOW	LOWER WIPER	\$ 195.84
ROTATING BEACON	ROB	ROTATING BEACON	\$ 359.04
FUEL FILLER PUMP	FIL	FUEL FILLER PUMP	\$ 312.53

DOOSAN INFRACORE CONSTRUCTION EQUIPMENT PRICE PAGES

Dealer Installed options	Code	Description	Contract Price
3 INCH SEAT BELT	139304-01-A	3 INCH SEAT BELT	\$ 106.61
DXB260 BREAKER FOR DX350	19405059	DXB260 BREAKER FOR DX350	\$ 57,079.20
PLATE COMPACTOR -PCX220 FOR DX350	19406016	PLATE COMPACTOR -PCX220 FOR DX350	\$ 15,154.40
DX350; MECH. WEDGE LOCK COUPLER WITH CUSTOM PIN	7238242	DX350; MECH. WEDGE LOCK COUPLER WITH CUSTOM PIN	\$ 3,646.70
1.26 CU. YD. 60" WIDTH DITCHING BUCKET	DX350BS960	1.26 CU. YD. 60" WIDTH DITCHING BUCKET	\$ 4,268.58
1.5 CU. YD. 72" WIDTH DITCHING BUCKET	DX350BS972	1.5 CU. YD. 72" WIDTH DITCHING BUCKET	\$ 4,757.81
1.8 CU. YD. 84" WIDTH DITCHING BUCKET	DX350BS984	1.8 CU. YD. 84" WIDTH DITCHING BUCKET	\$ 6,046.44
3.26 CU. YD. 73" WIDTH HEAVY DUTY DITCHING BUCKET	DX350H38BW1850	3.26 CU. YD. 73" WIDTH HEAVY DUTY DITCHING BUCKET	\$ 9,024.67
3.26 CU. YD. 73" WIDTH HEAVY DUTY DITCHING BUCKET; FOR W/L COUPLER	DX350H38BW1850WL	3.26 CU. YD. 73" WIDTH HEAVY DUTY DITCHING BUCKET; FOR W/L COUPLER	\$ 9,024.67
DX350LC-5 HYD. QUICK COUPLER WITH INSTALL KIT	DX350LC-5QH100HAL	DX350LC-5 HYD. QUICK COUPLER WITH INSTALL KIT	\$ 8,072.94
GENERIC MECH.THUMB USED W/O COUPLER	EK30A030	GENERIC MECH.THUMB USED W/O COUPLER	#N/A
1.00 CU YD. 30" WIDTH BUCKET, INCLUDES WEAR SHROUDS	HF58-030	1.00 CU YD. 30" WIDTH BUCKET, INCLUDES WEAR SHROUDS	\$ 5,283.89
1.00 CU YD. 30" WIDTH BUCKET, INCLUDES WEAR SHROUDS; FOR W/L	HF58-030WL	1.00 CU YD. 30" WIDTH BUCKET, INCLUDES WEAR SHROUDS; FOR W/L	\$ 5,283.89
1.28 CU YD. 36" WIDTH BUCKET, INCLUDES WEAR SHROUDS	HF58-036	1.28 CU YD. 36" WIDTH BUCKET, INCLUDES WEAR SHROUDS	\$ 5,727.71
1.28 CU YD. 36" WIDTH BUCKET, INCLUDES WEAR SHROUDS; FOR W/L	HF58-036WL	1.28 CU YD. 36" WIDTH BUCKET, INCLUDES WEAR SHROUDS; FOR W/L	\$ 5,727.71
1.82 CU YD. 48" WIDTH BUCKET, INCLUDES WEAR SHROUDS	HF58-048	1.82 CU YD. 48" WIDTH BUCKET, INCLUDES WEAR SHROUDS	\$ 6,897.24
1.82 CU YD. 48" WIDTH BUCKET, INCLUDES WEAR SHROUDS; FOR W/L	HF58-048WL	1.82 CU YD. 48" WIDTH BUCKET, INCLUDES WEAR SHROUDS; FOR W/L	\$ 6,897.24
2.10 CU YD. 54" WIDTH BUCKET, INCLUDES WEAR SHROUDS	HF58-054	2.10 CU YD. 54" WIDTH BUCKET, INCLUDES WEAR SHROUDS	\$ 7,646.08
2.10 CU YD. 54" WIDTH BUCKET, INCLUDES WEAR SHROUDS; FOR W/L	HF58-054WL	2.10 CU YD. 54" WIDTH BUCKET, INCLUDES WEAR SHROUDS; FOR W/L	\$ 7,646.08
2.38 CU YD. 60" WIDTH BUCKET, INCLUDES WEAR SHROUDS	HF58-060	2.38 CU YD. 60" WIDTH BUCKET, INCLUDES WEAR SHROUDS	\$ 8,382.93
2.38 CU YD. 60" WIDTH BUCKET, INCLUDES WEAR SHROUDS; FOR W/L	HF58-060WL	2.38 CU YD. 60" WIDTH BUCKET, INCLUDES WEAR SHROUDS; FOR W/L	\$ 8,382.93

DOOSAN INFRACORE CONSTRUCTION EQUIPMENT PRICE PAGES

HYDRAULIC, MAIN PIN THUMB FOR 48" BUCKET; USED WITH COUPLER;	HT100-110WL-048	HYDRAULIC, MAIN PIN THUMB FOR 48" BUCKET; USED WITH COUPLER; WEDGE	\$ 10,779.61
HYDRAULIC, MAIN PIN THUMB FOR 54" BUCKET; USED WITH COUPLER;	HT100-110WL-054	HYDRAULIC, MAIN PIN THUMB FOR 54" BUCKET; USED WITH COUPLER; WEDGE	\$ 12,840.00
HYDRAULIC, MAIN PIN THUMB FOR 30" BUCKET; USED WITHOUT	HT100DM-030	HYDRAULIC, MAIN PIN THUMB FOR 30" BUCKET; USED WITHOUT COUPLER	\$ 7,789.60
HYDRAULIC, MAIN PIN THUMB FOR 36" BUCKET; USED WITHOUT	HT100DM-036	HYDRAULIC, MAIN PIN THUMB FOR 36" BUCKET; USED WITHOUT COUPLER	\$ 7,789.60
HYDRAULIC, MAIN PIN THUMB FOR 48" BUCKET; USED WITHOUT	HT100DM-048	HYDRAULIC, MAIN PIN THUMB FOR 48" BUCKET; USED WITHOUT COUPLER	\$ 7,789.60
HYDRAULIC, MAIN PIN THUMB FOR 54" BUCKET; USED WITHOUT	HT100DM-054	HYDRAULIC, MAIN PIN THUMB FOR 54" BUCKET; USED WITHOUT COUPLER	\$ 7,789.60
HYDRAULIC, MAIN PIN THUMB FOR 60" BUCKET; USED WITHOUT	HT100DM-060	HYDRAULIC, MAIN PIN THUMB FOR 60" BUCKET; USED WITHOUT COUPLER	\$ 7,789.60
HYDRAULIC, MAIN PIN THUMB FOR 30" BUCKET; USED WITH COUPLER;	HT100QH-030	HYDRAULIC, MAIN PIN THUMB FOR 30" BUCKET; USED WITH COUPLER; NON-	\$ 7,789.60
HYDRAULIC, MAIN PIN THUMB FOR 36" BUCKET; USED WITH COUPLER;	HT100QH-036	HYDRAULIC, MAIN PIN THUMB FOR 36" BUCKET; USED WITH COUPLER; NON-	\$ 7,789.60
HYDRAULIC, MAIN PIN THUMB FOR 48" BUCKET; USED WITH COUPLER;	HT100QH-048	HYDRAULIC, MAIN PIN THUMB FOR 48" BUCKET; USED WITH COUPLER; NON-	\$ 7,789.60
HYDRAULIC, MAIN PIN THUMB FOR 54" BUCKET; USED WITH COUPLER;	HT100QH-054	HYDRAULIC, MAIN PIN THUMB FOR 54" BUCKET; USED WITH COUPLER; NON-	\$ 7,789.60
HYDRAULIC, MAIN PIN THUMB FOR 60" BUCKET; USED WITH COUPLER;	HT100QH-060	HYDRAULIC, MAIN PIN THUMB FOR 60" BUCKET; USED WITH COUPLER; NON-	\$ 7,789.60
PRO-LINK THUMB FOR 48" BUCKET; USED WITH COUPLER; WEDGE LOCK	PL100-110WL-048	PRO-LINK THUMB FOR 48" BUCKET; USED WITH COUPLER; WEDGE LOCK	\$ 10,779.61
PRO-LINK THUMB FOR 54" BUCKET; USED WITH COUPLER; WEDGE LOCK	PL100-110WL-054	PRO-LINK THUMB FOR 54" BUCKET; USED WITH COUPLER; WEDGE LOCK	\$ 12,840.00
PRO-LINK THUMB FOR 30" BUCKET; USED WITHOUT COUPLER	PL100DM-030	PRO-LINK THUMB FOR 30" BUCKET; USED WITHOUT COUPLER	\$ 9,124.96
PRO-LINK THUMB FOR 36" BUCKET; USED WITHOUT COUPLER	PL100DM-036	PRO-LINK THUMB FOR 36" BUCKET; USED WITHOUT COUPLER	\$ 9,124.96
PRO-LINK THUMB FOR 48" BUCKET; USED WITHOUT COUPLER	PL100DM-048	PRO-LINK THUMB FOR 48" BUCKET; USED WITHOUT COUPLER	\$ 9,124.96
PRO-LINK THUMB FOR 54" BUCKET; USED WITHOUT COUPLER	PL100DM-054	PRO-LINK THUMB FOR 54" BUCKET; USED WITHOUT COUPLER	\$ 9,124.96
PRO-LINK THUMB FOR 60" BUCKET; USED WITHOUT COUPLER	PL100DM-060	PRO-LINK THUMB FOR 60" BUCKET; USED WITHOUT COUPLER	\$ 9,124.96
PRO-LINK THUMB FOR 30" BUCKET; USED WITH COUPLER; NON-WEDGE	PL100QH-030	PRO-LINK THUMB FOR 30" BUCKET; USED WITH COUPLER; NON-WEDGE	\$ 9,124.96
PRO-LINK THUMB FOR 36" BUCKET; USED WITH COUPLER; NON-WEDGE	PL100QH-036	PRO-LINK THUMB FOR 36" BUCKET; USED WITH COUPLER; NON-WEDGE	\$ 9,124.96
PRO-LINK THUMB FOR 48" BUCKET; USED WITH COUPLER; NON-WEDGE	PL100QH-048	PRO-LINK THUMB FOR 48" BUCKET; USED WITH COUPLER; NON-WEDGE	\$ 9,124.96
PRO-LINK THUMB FOR 54" BUCKET; USED WITH COUPLER; NON-WEDGE	PL100QH-054	PRO-LINK THUMB FOR 54" BUCKET; USED WITH COUPLER; NON-WEDGE	\$ 9,124.96
PRO-LINK THUMB FOR 60" BUCKET; USED WITH COUPLER; NON-WEDGE	PL100QH-060	PRO-LINK THUMB FOR 60" BUCKET; USED WITH COUPLER; NON-WEDGE	\$ 9,124.96

DOOSAN INFRACORE CONSTRUCTION EQUIPMENT PRICE PAGES



2020 Product Price Pages

Price pages as of Jan. 1, 2020

State of Iowa Pricing

Description	Package	Discount	Contract Price
DX420LC-5 No Front Excavator	US-10	20%	\$ 243,864.75
DX420LC-5 Standard Excavator	US-20	20%	\$ 281,305.87
DX420LC-5 Long Arm Excavator	US-30	20%	\$ 287,293.63

Standard Features

345 SAE Horsepower 22' Boom and 10'8" Arm Base Machine with no bucket 31.5" (800mm) Triple Grouser Tracks - 48 each side Track Rollers (2) Upper and (9) Lower each side Tandem Bent Axis Piston Type 2 X 88 gpm/min 18,078 lbs. Counterweight	Travel Speed (High/Low) 3.4/2.1 Steel Sound Supressed ROPS Cab Power and Work Operation selections GPS One Year Subscription Centralized Lube Points Self Diagnostic System Rear View Camera
--	--

Factory Installed options	Code	Description	Contract Price
ARM	NON	NON ARM (DESIRED IF EQUIPPING A SECOND MEMBER ATTACHMENT)	\$ (2,324.80)
TRACK SHOE	700	29.5" (750 mm) TRIPLE GROUSER	\$ (810.40)
TRACK SHOE	900	35.4" (900 mm) TRIPLE GROUSER	\$ 1,428.00
LOCK VALVE	LOB	BOOM LOCK VALVE	\$ 1,501.44
BOOM FLOATING PIPING	WLV	BOOM FLOATING WITH BOOM LOCK	#N/A
ROTATING PIPING(PERO)	PER	ROTATE CIRCUIT PIPING	\$ 4,896.00
ONE & TWO WAY PIPING	PE3	ONE & TWO WAY PILOT PIPING	\$ 4,896.00
STRAIGHT TRAVEL	STT	STRAIGHT TRAVEL	\$ 587.52
ENGINE COOLANT HEATER	110	110 V PLUG HEATER	\$ 150.96
DIESEL POWERED COOLANT HEATER	DHR	DIESEL POWERED COOLANT HEATER	#N/A
RAIN SHIELD	RAI	CAB RAIN SHIELD	\$ 217.87
AIR COMPRESSOR	ACO	AIR COMPRESSOR	\$ 2,856.00
FUEL FILLER PUMP	FIL	FUEL FILLER PUMP	\$ 312.53
CAMERA	SRC	SIDE AND REAR VIEW CAMERA	#N/A
CABIN FRONT GUARD	FUL	UPPER AND LOWER FRONT WINDOW	\$ 913.92
FOGS GUARD	FOG	FOG (FALLING OBJECT GUARD)	\$ 2,121.60
ADDITIONAL WORK LAMP	2LA	2 ADDITIONAL WORKING LAMPS	\$ 554.88
ADDITIONAL WORK LAMP	6LA	6 ADDITIONAL WORKING LAMPS	\$ 1,109.76
LOWER WIPER	LOW	LOWER WIPER	\$ 195.84
ROTATING BEACON	ROB	ROTATING BEACON	\$ 359.04

DOOSAN INFRACORE CONSTRUCTION EQUIPMENT PRICE PAGES

Dealer Installed options	Code	Description	Contract Price
3 INCH SEAT BELT	139304-01-A	3 INCH SEAT BELT	\$ 106.61
PLATE COMPACTOR -PCX220 FOR DX420	19406024	PLATE COMPACTOR -PCX220 FOR DX420	\$ 15,154.40
DX420; MECH. WEDGE LOCK COUPLER WITH CUSTOM PINS	7238243	DX420; MECH. WEDGE LOCK COUPLER WITH CUSTOM PINS	\$ 4,531.25
DX420LC-5 HYD. QUICK COUPLER WITH INSTALL KIT	DX420LC-5QH110HAL	DX420LC-5 HYD. QUICK COUPLER WITH INSTALL KIT	\$ 10,256.59
3.26 CU. YD. 73" WIDTH HEAVY DUTY DITCHING BUCKET	H38BW1850	3.26 CU. YD. 73" WIDTH HEAVY DUTY DITCHING BUCKET	\$ 10,167.65
3.26 CU. YD. 73" WIDTH HEAVY DUTY DITCHING BUCKET; FOR W/L	H38BW1850WL	3.26 CU. YD. 73" WIDTH HEAVY DUTY DITCHING BUCKET; FOR W/L COUPLER	\$ 10,167.65
1.52 CU. YD. 36 WIDTH BUCKET, INCLUDES WEAR SHROUDS	HF60-036	1.52 CU. YD. 36 WIDTH BUCKET, INCLUDES WEAR SHROUDS	\$ 7,291.37
1.52 CU. YD. 36 WIDTH BUCKET, INCLUDES WEAR SHROUDS; FOR W/L	HF60-036WL	1.52 CU. YD. 36 WIDTH BUCKET, INCLUDES WEAR SHROUDS; FOR W/L	\$ 7,291.37
2.17 CU. YD. 48 WIDTH BUCKET, INCLUDES WEAR SHROUDS	HF60-048	2.17 CU. YD. 48 WIDTH BUCKET, INCLUDES WEAR SHROUDS	\$ 8,437.77
2.17 CU. YD. 48 WIDTH BUCKET, INCLUDES WEAR SHROUDS; FOR W/L	HF60-048WL	2.17 CU. YD. 48 WIDTH BUCKET, INCLUDES WEAR SHROUDS; FOR W/L	\$ 8,437.77
2.51 CU.YD. 54 WIDTH BUCKET, INCLUDES WEAR SHROUDS	HF60-054	2.51 CU.YD. 54 WIDTH BUCKET, INCLUDES WEAR SHROUDS	\$ 9,003.26
2.51 CU.YD. 54 WIDTH BUCKET, INCLUDES WEAR SHROUDS; FOR W/L	HF60-054WL	2.51 CU.YD. 54 WIDTH BUCKET, INCLUDES WEAR SHROUDS; FOR W/L	\$ 9,003.26
2.85 CU. YD. 60 WIDTH BUCKET, INCLUDES WEAR SHROUDS	HF60-060	2.85 CU. YD. 60 WIDTH BUCKET, INCLUDES WEAR SHROUDS	\$ 9,749.53
2.85 CU. YD. 60 WIDTH BUCKET, INCLUDES WEAR SHROUDS; FOR W/L	HF60-060WL	2.85 CU. YD. 60 WIDTH BUCKET, INCLUDES WEAR SHROUDS; FOR W/L	\$ 9,749.53
3.26 CU. YD. 66" WIDTH BUCKET, INCLUDES WEAR SHROUDS	HF60-066	3.26 CU. YD. 66" WIDTH BUCKET, INCLUDES WEAR SHROUDS	\$ 10,476.10
3.26 CU. YD. 66" WIDTH BUCKET, INCLUDES WEAR SHROUDS; FOR W/L	HF60-066WL	3.26 CU. YD. 66" WIDTH BUCKET, INCLUDES WEAR SHROUDS; FOR W/L	\$ 10,476.10

DOOSAN INFRACORE CONSTRUCTION EQUIPMENT PRICE PAGES



2020 Product Price Pages

Price pages as of Jan. 1, 2020

State of Iowa Pricing

Description	Package	Discount	Contract Price
DX490LC-5 No Front Excavator	US-10	20%	\$ 335,519.16
DX490LC-5 Standard Excavator	US-20	20%	\$ 377,315.48
DX490LC-5 Long Arm Excavator	US-30	20%	\$ 378,245.94

Standard Features

370 SAE Horsepower	Travel Speed (High/Low) 3.6/2.0
23'4" Boom and 11' Arm	Steel Sound Supressed ROPS Cab
Base Machine with no bucket	Power and Work Operation selections
35.4" (900mm) Triple Grouser Tracks	GPS One Year Subscription
Track Rollers (2) Upper and (9) Lower each side	Centralized Lube Points
Tandem Bent Axis Piston Type 2 X 95.1 gpm/min	Self Diagnostic System
20,283 lbs. Counterweight	Rear View Camera

Factory Installed options	Code	Description	Contract Price
ARM	NON	NON ARM (DESIRED IF EQUIPPING A SECOND MEMBER ATTACHMENT)	\$ (2,527.20)
TRACK SHOE	750	29.5" (750 mm) TRIPLE GROUSER SHOE	\$ (1,280.00)
TRACK SHOE	800	31.5" (800 mm) TRIPLE GROUSER	\$ (853.60)
ENGINE COOLANT HEATER	DHR	DIESEL POWERED COOLANT	#N/A
110 V PLUG HEATER	110	110 V PLUG HEATER	#N/A
BOOM FLOATING PIPING	WLV	BOOM FLOATING WITH BOOM	#N/A
LOCK VALVE	LOB	BOOM LOCK VALVE	\$ 2,252.16
ONE & TWO WAY PIPING	PE3	ONE & TWO WAY PILOT PIPING	\$ 4,896.00
ROTATING PIPING(PERO)	PER	ROTATE CIRCUIT PIPING	\$ 4,896.00
STRAIGHT TRAVEL	STT	STRAIGHT TRAVEL	\$ 587.52
RAIN SHIELD	RAI	CAB RAIN SHIELD	\$ 217.87
CAMERA	SRC	SIDE AND REAR VIEW CAMERA	\$ 674.83
CABIN FRONT GUARD	FUL	UPPER AND LOWER FRONT	\$ 913.92
FOGS GUARD	FOG	FOG (FALLING OBJECT GUARD)	\$ 2,121.60
ADDITIONAL WORK LAMP	2LA	2 ADDITIONAL WORKING LAMPS	\$ 554.88
ADDITIONAL WORK LAMP	6LA	6 ADDITIONAL WORKING LAMPS	\$ 1,109.76
LOWER WIPER	LOW	LOWER WIPER	\$ 195.84
ROTATING BEACON	ROB	ROTATING BEACON	\$ 359.04
AIR COMPRESSOR	ACO	AIR COMPRESSOR	\$ 2,856.00

DOOSAN INFRACORE CONSTRUCTION EQUIPMENT PRICE PAGES

FUEL FILLER PUMP	FIL	FUEL FILLER PUMP	\$ -
------------------	-----	------------------	------

Dealer Installed options	Code	Description	Contract Price
3 INCH SEAT BELT	139304-01-A	3 INCH SEAT BELT	\$ 106.61
PLATE COMPACTOR -PCX220 FOR	19406032	PLATE COMPACTOR -PCX220 FOR	\$ 15,154.40
DX490-DX530; MECH WEDGE LOCK	7238244	DX490-DX530; MECH WEDGE LOCK	\$ 4,531.25
DX490LC-5 HYD. QUICK COUPLER	DX490LC-	DX490LC-5 HYD. QUICK COUPLER	\$ 10,256.59
4.84 CU. YD. 85" WIDTH HEAVY	H52BW2150	4.84 CU. YD. 85" WIDTH HEAVY	\$ 11,406.58
4.84 CU. YD. 85" WIDTH HEAVY	H52BW2150	4.84 CU. YD. 85" WIDTH HEAVY	\$ 11,406.58
2.13 CU YD 42" WIDTH BUCKET,	HF65-042	2.13 CU YD 42" WIDTH BUCKET,	\$ 8,226.14
2.13 CU YD 42" WIDTH BUCKET,	HF65-042WL	2.13 CU YD 42" WIDTH BUCKET,	\$ 8,226.14
2.50 CU YD 48" WIDTH BUCKET,	HF65-048	2.50 CU YD 48" WIDTH BUCKET,	\$ 9,100.93
2.50 CU YD 48" WIDTH BUCKET,	HF65-048WL	2.50 CU YD 48" WIDTH BUCKET,	\$ 9,100.93
2.90 CU YD 54" WIDTH BUCKET,	HF65-054	2.90 CU YD 54" WIDTH BUCKET,	\$ 9,758.95
2.90 CU YD 54" WIDTH BUCKET,	HF65-054WL	2.90 CU YD 54" WIDTH BUCKET,	\$ 9,758.95
3.27 CU YD 60" WIDTH BUCKET,	HF65-060	3.27 CU YD 60" WIDTH BUCKET,	\$ 10,806.82
3.27 CU YD 60" WIDTH BUCKET,	HF65-060WL	3.27 CU YD 60" WIDTH BUCKET,	\$ 10,806.82
3.59 CU. YD. 66" WIDTH BUCKET,	HF65-066	3.59 CU. YD. 66" WIDTH BUCKET,	\$ 10,974.75
3.59 CU. YD. 66" WIDTH BUCKET, INCLUDES WEAR SHROUDS; FOR W/L COUPLER	HF65-066WL	3.59 CU. YD. 66" WIDTH BUCKET, INCLUDES WEAR SHROUDS; FOR W/L COUPLER	\$ 10,974.75
3.96 CU YD 72" WIDTH BUCKET, INCLUDES WEAR SHROUDS	HF65-072	3.96 CU YD 72" WIDTH BUCKET, INCLUDES WEAR SHROUDS	\$ 11,895.81

DOOSAN INFRACORE CONSTRUCTION EQUIPMENT PRICE PAGES



2020 Product Price Pages

Price pages as of Jan. 1, 2020

State of Iowa Pricing

Description	Package	Discount	Contract Price
DX530LC-5 No Front Excavator	US-10	20%	\$ 349,767.30
DX530LC-5 Standard Excavator	US-20	20%	\$ 383,910.58
DX530LC-5 Long Arm Excavator	US-30	20%	\$ 387,271.14
DX530LC-5 Super Long Reach Excavator	US-50	20%	\$ 463,449.90

Standard Features

370 SAE Horsepower	Travel Speed (High/Low) 3.6/2.0
23'4" Boom and 11' Arm	Steel Sound Supressed ROPS Cab
Base Machine with no bucket	Power and Work Operation selections
35.4" (900mm) Triple Grouser Tracks	GPS One Year Subscription
Track Rollers (2) Upper and (9) Lower each side	Centralized Lube Points
Tandem Bent Axis Piston Type 2 X 95.1 gpm/min	Self Diagnostic System
20,283 lbs. Counterweight	Rear View Camera

Factory Installed options	Code	Description	Contract Price
Removable Counter Weight	RCW	Removable Counter Weight	\$ 15,232.27
TRACK SHOE	750	29.5" (750 mm) TRIPLE GROUSER SHOE	\$ (1,280.00)
TRACK SHOE	800	31.5" (800 mm) TRIPLE GROUSER	\$ (853.60)
ENGINE COOLANT HEATER	DHR	DIESEL POWERED COOLANT	#N/A
110 V PLUG HEATER	110	110 V PLUG HEATER	#N/A
BOOM FLOATING PIPING	WLV	BOOM FLOATING WITH BOOM	#N/A
ONE & TWO WAY PIPING	PE3	ONE & TWO WAY PILOT PIPING	\$ 4,896.00
STRAIGHT TRAVEL	STT	STRAIGHT TRAVEL	\$ 587.52
RAIN SHIELD	RAI	CAB RAIN SHIELD	\$ 217.87
CAMERA	SRC	SIDE AND REAR VIEW CAMERA	\$ 674.83
CABIN FRONT GUARD	FUL	UPPER AND LOWER FRONT	\$ 913.92
FOGS GUARD	FOG	FOG (FALLING OBJECT GUARD)	\$ 2,121.60
ADDITIONAL WORK LAMP	2LA	2 ADDITIONAL WORKING LAMPS	\$ 554.88
ADDITIONAL WORK LAMP	6LA	6 ADDITIONAL WORKING LAMPS	\$ 1,109.76
LOWER WIPER	LOW	LOWER WIPER	\$ 195.84
ROTATING BEACON	ROB	ROTATING BEACON	\$ 359.04
AIR COMPRESSOR	ACO	AIR COMPRESSOR	\$ 2,856.00

DOOSAN INFRACORE CONSTRUCTION EQUIPMENT PRICE PAGES

FUEL FILLER PUMP	FIL	FUEL FILLER PUMP	\$ 312.53
------------------	-----	------------------	-----------

Dealer Installed options	Code	Description	Contract Price
3 INCH SEAT BELT	139304-01-A	3 INCH SEAT BELT	\$ 106.61
PLATE COMPACTOR -PCX220 FOR	19406032	PLATE COMPACTOR -PCX220 FOR	\$ 15,154.40
DX490-DX530; MECH WEDGE LOCK	7238244	DX490-DX530; MECH WEDGE LOCK	\$ 4,531.25
DX490LC-5 HYD. QUICK COUPLER WITH INSTALL KIT	DX490LC-5QH120-H	DX490LC-5 HYD. QUICK COUPLER WITH INSTALL KIT	#N/A
4.84 CU. YD. 85" WIDTH HEAVY	H52BW2150	4.84 CU. YD. 85" WIDTH HEAVY	\$ 11,406.58
4.84 CU. YD. 85" WIDTH HEAVY DUTY DITCHING BUCKET; FOR W/L	H52BW2150 WL	4.84 CU. YD. 85" WIDTH HEAVY DUTY DITCHING BUCKET; FOR W/L	\$ 11,406.58
2.13 CU YD 42" WIDTH BUCKET,	HF65-042	2.13 CU YD 42" WIDTH BUCKET,	\$ 8,226.14
2.13 CU YD 42" WIDTH BUCKET,	HF65-042WL	2.13 CU YD 42" WIDTH BUCKET,	\$ 8,226.14
2.50 CU YD 48" WIDTH BUCKET,	HF65-048	2.50 CU YD 48" WIDTH BUCKET,	\$ 9,100.93
2.50 CU YD 48" WIDTH BUCKET,	HF65-048WL	2.50 CU YD 48" WIDTH BUCKET,	\$ 9,100.93
2.90 CU YD 54" WIDTH BUCKET,	HF65-054	2.90 CU YD 54" WIDTH BUCKET,	\$ 9,758.95
2.90 CU YD 54" WIDTH BUCKET,	HF65-054WL	2.90 CU YD 54" WIDTH BUCKET,	\$ 9,758.95
3.27 CU YD 60" WIDTH BUCKET,	HF65-060	3.27 CU YD 60" WIDTH BUCKET,	\$ 10,806.82
3.27 CU YD 60" WIDTH BUCKET,	HF65-060WL	3.27 CU YD 60" WIDTH BUCKET,	\$ 10,806.82
3.59 CU. YD. 66" WIDTH BUCKET,	HF65-066	3.59 CU. YD. 66" WIDTH BUCKET,	\$ 10,974.75
3.59 CU. YD. 66" WIDTH BUCKET, INCLUDES WEAR SHROUDS; FOR W/L COUPLER	HF65-066WL	3.59 CU. YD. 66" WIDTH BUCKET, INCLUDES WEAR SHROUDS; FOR W/L COUPLER	\$ 10,974.75
			\$ -

DOOSAN INFRACORE CONSTRUCTION EQUIPMENT PRICE PAGES



2020 Product Price Pages

Price pages as of Jan. 1, 2020

State of Iowa Pricing

Description	Package	Discount	Contract Price
DX140W-5 No Front Wheeled Ex F&R Outr	US-10	20%	\$ 136,799.21
DX140W-5 Mono Boom Frt. Dozer Rear Outr.	US-20	20%	\$ 151,566.74
DX140W-5 Mono Boom Frt. & Rear Outr	US-30	20%	\$ 157,177.29
DX140W-5 Artic Boom Frt. Dozer & Rear Outr.	US-40	20%	\$ 162,123.46
DX140W-5 Artic Boom Frt. & Rear Outr	US-50	20%	\$ 167,733.13

Standard Features

132 HP Base Machine with no Bucket 14'5" Boom; 6'11" Arm Dozer Blade in Front Two rear independent outriggers One & Two way Pilot Piping (PE3) One way Aux. piping to the end of the arm	Rotate Circuit Piping (Pero)
--	------------------------------

Factory Installed options	Code	Description	Contract Price
LOCK VALVE	LBA	BOOM & ARM LOCK VALVE MONO BOOM	\$ 1,787.04
BOOM FLOATING PIPING	WOL	BOOM FLOATING W/O BOOM LOCK VALVE	\$ 2,284.80
REQUIRES LOCK VALVE LBA, LOB, ABA, OR AOB	WLV	REQUIRES LOCK VALVE LBA, LOB, ABA, OR AOB	#N/A
RAIN SHIELD	RAI	CAB RAIN SHIELD	\$ 217.87
FOGS GUARD	FOG	FOG (FALLING OBJECT GUARD)	\$ 2,121.60
CABIN FRONT GUARD	FUL	UPPER & LOWER FRONT WINDOW GUARD	\$ 913.92
LOWER GUARD ONLY	LOW	LOWER GUARD ONLY	\$ 530.40
ADDITIONAL WORK LAMP	2LA	2 ADDITIONAL WORKING LAMPS	\$ 554.88
ADDITIONAL WORK LAMP	6LA	6 ADDITIONAL WORKING LAMPS	\$ 1,109.76
ROTATING BEACON	ROB	ROTATING BEACON	\$ 359.04
LOWER WIPER	LOW	LOWER WIPER	\$ 530.40
WATER SEPARATOR WITHOUT	WOH	WATER SEPARATOR WITHOUT HEATER	\$ -
ENGINE COOLANT HEATER	110	110V BLOCK HEATER	\$ 150.96
AIR COMPRESSOR	ACO	AIR COMPRESSOR	\$ 2,856.00
FUEL FILLER PUMP	FIL	FUEL FILLER PUMP	\$ 312.53

DOOSAN INFRACORE CONSTRUCTION EQUIPMENT PRICE PAGES

Dealer Installed options	Code	Description	Contract Price
3 INCH SEAT BELT	139304-01-A	3 INCH SEAT BELT	\$ 106.61
DXB100 BREAKER FOR DX140	19405935	DXB100 BREAKER FOR DX140	\$ 21,297.60
PLATE COMPACTOR -PCX64 FOR	19405950	PLATE COMPACTOR -PCX64 FOR DX140	\$ 6,524.00
PLATE COMPACTOR -PCX114 FOR	19405968	PLATE COMPACTOR -PCX114 FOR DX140	\$ 9,760.00
DX140; MECH. WEDGE LOCK	7238238	DX140; MECH. WEDGE LOCK COUPLER	\$ 1,849.06
DX140, 0.75 CU. YD. 48" WIDTH	DX140BS8B4	DX140, 0.75 CU. YD. 48" WIDTH DITCHING	\$ 2,642.37
DX140; 0.80 CU. YD. 60" WIDTH	DX140BS8B6	DX140; 0.80 CU. YD. 60" WIDTH DITCHING	\$ 3,023.65
DX140W-5 HYD. QUICK COUPLER	DX140W-	DX140W-5 HYD. QUICK COUPLER WITH	\$ 5,184.79
0.30 CU. YD. 18" WIDTH BUCKET,	HF40-018	0.30 CU. YD. 18" WIDTH BUCKET, INCLUDES	\$ 2,356.20
0.30 CU. YD. 18" WIDTH BUCKET,	HF40-018WL	0.30 CU. YD. 18" WIDTH BUCKET, INCLUDES	\$ 2,356.20
0.42 CU. YD. 24" WIDTH BUCKET,	HF40-024	0.42 CU. YD. 24" WIDTH BUCKET, INCLUDES	\$ 2,622.66
0.42 CU. YD. 24" WIDTH BUCKET,	HF40-024WL	0.42 CU. YD. 24" WIDTH BUCKET, INCLUDES	\$ 2,622.66
0.56 CU. YD. 30" WIDTH BUCKET, INCLUDES WEAR SHROUDS	HF40-030	0.56 CU. YD. 30" WIDTH BUCKET, INCLUDES WEAR SHROUDS	\$ 2,818.02
0.56 CU. YD. 30" WIDTH BUCKET, INCLUDES WEAR SHROUDS; FOR W/L COUPLER	HF40-030WL	0.56 CU. YD. 30" WIDTH BUCKET, INCLUDES WEAR SHROUDS; FOR W/L COUPLER	\$ 2,818.02
0.71 CU. YD. 36" WIDTH BUCKET, INCLUDES WEAR SHROUDS	HF40-036	0.71 CU. YD. 36" WIDTH BUCKET, INCLUDES WEAR SHROUDS	\$ 3,020.22
0.71 CU. YD. 36" WIDTH BUCKET, INCLUDES WEAR SHROUDS; FOR W/L COUPLER	HF40-036WL	0.71 CU. YD. 36" WIDTH BUCKET, INCLUDES WEAR SHROUDS; FOR W/L COUPLER	\$ 3,020.22
0.85 CU. YD. 42" WIDTH BUCKET, INCLUDES WEAR SHROUDS	HF40-042	0.85 CU. YD. 42" WIDTH BUCKET, INCLUDES WEAR SHROUDS	\$ 3,464.04
0.85 CU. YD. 42" WIDTH BUCKET, INCLUDES WEAR SHROUDS; FOR W/L COUPLER	HF40-042WL	0.85 CU. YD. 42" WIDTH BUCKET, INCLUDES WEAR SHROUDS; FOR W/L COUPLER	\$ 3,464.04

DOOSAN INFACORE CONSTRUCTION EQUIPMENT PRICE PAGES



2020 Product Price Pages

Price pages as of Jan. 1, 2020

State of Iowa Pricing

Description	Package	Discount	Contract Price
DX190W-5 No Front Wheeled Ex F&R Outr	US-10	20%	\$ 147,228.19
DX190W-5 Mono Boom Frt. Dozer Rear Outr.	US-20	20%	\$ 167,945.14
DX190W-5 Mono Boom Frt. & Rear Outr	US-30	20%	\$ 175,177.20
DX190W-5 Artic Boom Frt. Dozer & Rear Outr.	US-40	20%	\$ 174,521.69
DX190W-5 Artic Boom Frt. & Rear Outr	US-50	20%	\$ 181,754.65

Standard Features

168 HP Base Machine with no Bucket 17' Boom; 8'6" Arm Dozer Blade in Front Two rear independent outriggers One & Two way Pilot Piping (PE3) One way Aux. piping to the end of the arm	Rotate Circuit Piping (PERO) 10.0 - 20 - 16PR Dual Tires
---	---

Factory Installed options	Code	Description	Contract Price
ARM	26	2.6M ARM	\$ -
BOOM FLOATING PIPING	WOL	BOOM FLOATING W/O LOCK VALVE	\$ 2,284.80
	WLV	REQUIRES LOCK VALVE LBA, LOB, ABA,	#N/A
LOCK VALVE	LBA	BOOM & ARM LOCK VALVE	\$ 1,787.04
RAIN SHIELD	RAI	CAB RAIN SHIELD	\$ 217.87
CABIN FRONT GUARD	FUL	UPPER & LOWER FRONT WINDOW	\$ 913.92
FOGS GUARD	FOG	FOG (FALLING OBJECT GUARD)	\$ 2,121.60
ADDITIONAL WORK LAMP	2LA	2 ADDITIONAL WORK LAMPS	\$ 554.88
	6LA	6 ADDITIONAL WORK LAMPS	\$ 1,109.76
LOWER WIPER	LOW	LOWER WIPER	\$ 195.84
Water Separator With Heater	WIH	WATER SEPARATOR WITH HEATER	\$ 554.88
ENGINE COOLANT HEATER	110	110V BLOCK HEATER	\$ 150.96
AIR COMPRESSOR	ACO	AIR COMPRESSOR	\$ 2,856.00
FUEL FILLER PUMP	FIL	FUEL FILLER PUMP	\$ 312.53

DOOSAN INFACORE CONSTRUCTION EQUIPMENT PRICE PAGES

Dealer Installed optio	Code	Description	Contract Price
3 INCH SEAT BELT	139304-01-A	3 INCH SEAT BELT	\$ 106.61
PLATE COMPACTOR -PCX114	19405976	PLATE COMPACTOR -PCX114 FOR	\$ 9,760.00
DXB130 BREAKER	19406420	DXB130 BREAKER	#N/A
DX180-DX225; MECH. WEDGE	7238239	DX180-DX225; MECH. WEDGE LOCK	\$ 2,164.85
0.75 CU. YD. 48" WIDTH	BS8B48	0.75 CU. YD. 48" WIDTH DITCHING	\$ 2,642.37
0.80 CU. YD. 60" WIDTH	BS8B60	0.80 CU. YD. 60" WIDTH DITCHING	\$ 3,023.65
0.98 CU. YD. 72" WIDTH	BS8B72	0.98 CU. YD. 72" WIDTH DITCHING	\$ 3,778.49
DX190W-5 HYD. QUICK	DX190W-	DX190W-5 HYD. QUICK COUPLER WITH	\$ 5,401.36
1.64 CU. YD. 60" WIDTH	H18BW1500	1.64 CU. YD. 60" WIDTH HEAVY DUTY	\$ 4,463.93
1.64 CU. YD. 60" WIDTH	H18BW1500WL	1.64 CU. YD. 60" WIDTH HEAVY DUTY	\$ 4,463.93
1.89 CU. YD. 67" WIDTH	H18BW1700	1.89 CU. YD. 67" WIDTH HEAVY DUTY	\$ 5,085.11
1.89 CU. YD. 67" WIDTH	H18BW1700WL	1.89 CU. YD. 67" WIDTH HEAVY DUTY	\$ 5,085.11
0.38 CU. YD. 18" WIDTH BUCKET, INCLUDES WEAR SHROUDS	HF46-018	0.38 CU. YD. 18" WIDTH BUCKET, INCLUDES WEAR SHROUDS	\$ 2,790.60
0.38 CU. YD. 18" WIDTH	HF46-018WL	0.38 CU. YD. 18" WIDTH BUCKET,	\$ 2,790.60
0.55 CU. YD. 24" WIDTH	HF46-024	0.55 CU. YD. 24" WIDTH BUCKET,	\$ 3,099.05
0.55 CU. YD. 24" WIDTH	HF46-024WL	0.55 CU. YD. 24" WIDTH BUCKET,	\$ 3,099.05
0.72 CU. YD. 30" WIDTH	HF46-030	0.72 CU. YD. 30" WIDTH BUCKET,	\$ 3,328.67
0.72 CU. YD. 30" WIDTH	HF46-030WL	0.72 CU. YD. 30" WIDTH BUCKET,	\$ 3,328.67
0.90 CU. YD. 36" WIDTH BUCKET, INCLUDES WEAR SHROUDS	HF46-036	0.90 CU. YD. 36" WIDTH BUCKET, INCLUDES WEAR SHROUDS	\$ 3,600.27
0.90 CU. YD. 36" WIDTH BUCKET, INCLUDES WEAR SHROUDS; FOR W/L COUPLER	HF46-036WL	0.90 CU. YD. 36" WIDTH BUCKET, INCLUDES WEAR SHROUDS; FOR W/L COUPLER	\$ 3,600.27
1.08 CU. YD. 42" WIDTH BUCKET, INCLUDES WEAR SHROUDS	HF46-042	1.08 CU. YD. 42" WIDTH BUCKET, INCLUDES WEAR SHROUDS	\$ 4,128.06
1.08 CU. YD. 42" WIDTH BUCKET, INCLUDES WEAR SHROUDS; FOR W/L COUPLER	HF46-042WL	1.08 CU. YD. 42" WIDTH BUCKET, INCLUDES WEAR SHROUDS; FOR W/L COUPLER	\$ 4,128.06
1.26 CU. YD. 48" WIDTH BUCKET, INCLUDES WEAR SHROUDS	HF46-048	1.26 CU. YD. 48" WIDTH BUCKET, INCLUDES WEAR SHROUDS	\$ 4,353.40
1.26 CU. YD. 48" WIDTH BUCKET, INCLUDES WEAR SHROUDS; FOR W/L COUPLER	HF46-048WL	1.26 CU. YD. 48" WIDTH BUCKET, INCLUDES WEAR SHROUDS; FOR W/L COUPLER	\$ 4,353.40

DOOSAN INFACORE CONSTRUCTION EQUIPMENT PRICE PAGES

HYDRAULIC THUMB; GENERIC 2 TINE; 11 INCH WIDE; USED WITHOUT COUPLER	HKAL5411	HYDRAULIC THUMB; GENERIC 2 TINE; 11 INCH WIDE; USED WITHOUT COUPLER	#N/A
HYDRAULIC THUMB; GENERIC 4 TINE; 24 INCH WIDE; USED WITHOUT COUPLER	HKAL5424	HYDRAULIC THUMB; GENERIC 4 TINE; 24 INCH WIDE; USED WITHOUT COUPLER	#N/A
HYDRAULIC THUMB; GENERIC 4 TINE; 24 INCH WIDE; USED WITH COUPLER	HKAL5424L	HYDRAULIC THUMB; GENERIC 4 TINE; 24 INCH WIDE; USED WITH COUPLER	#N/A
HYDRAULIC, MAIN PIN THUMB FOR 24" BUCKET; USED WITHOUT COUPLER	HT7080DM-024	HYDRAULIC, MAIN PIN THUMB FOR 24" BUCKET; USED WITHOUT COUPLER	\$ 5,213.90
HYDRAULIC, MAIN PIN THUMB FOR 30" BUCKET; USED WITHOUT COUPLER	HT7080DM-030	HYDRAULIC, MAIN PIN THUMB FOR 30" BUCKET; USED WITHOUT COUPLER	\$ 5,213.90
HYDRAULIC, MAIN PIN THUMB FOR 36" BUCKET; USED WITHOUT COUPLER	HT7080DM-036	HYDRAULIC, MAIN PIN THUMB FOR 36" BUCKET; USED WITHOUT COUPLER	\$ 5,213.90
HYDRAULIC, MAIN PIN THUMB FOR 42" BUCKET; USED WITHOUT COUPLER	HT7080DM-042	HYDRAULIC, MAIN PIN THUMB FOR 42" BUCKET; USED WITHOUT COUPLER	\$ 5,213.90
HYDRAULIC, MAIN PIN THUMB FOR 48" BUCKET; USED WITHOUT COUPLER	HT7080DM-048	HYDRAULIC, MAIN PIN THUMB FOR 48" BUCKET; USED WITHOUT COUPLER	\$ 5,213.90
HYDRAULIC, MAIN PIN THUMB FOR 24" BUCKET; USED WITH COUPLER; NON-WEDGE LOCK	HT7080QH-024	HYDRAULIC, MAIN PIN THUMB FOR 24" BUCKET; USED WITH COUPLER; NON-WEDGE LOCK	\$ 5,213.90
HYDRAULIC, MAIN PIN THUMB FOR 30" BUCKET; USED WITH COUPLER; NON-WEDGE LOCK	HT7080QH-030	HYDRAULIC, MAIN PIN THUMB FOR 30" BUCKET; USED WITH COUPLER; NON-WEDGE LOCK	\$ 5,213.90
HYDRAULIC, MAIN PIN THUMB FOR 36" BUCKET; USED WITH COUPLER; NON-WEDGE LOCK	HT7080QH-036	HYDRAULIC, MAIN PIN THUMB FOR 36" BUCKET; USED WITH COUPLER; NON-WEDGE LOCK	\$ 5,213.90
HYDRAULIC, MAIN PIN THUMB FOR 42" BUCKET; USED WITH COUPLER; NON-WEDGE LOCK	HT7080QH-042	HYDRAULIC, MAIN PIN THUMB FOR 42" BUCKET; USED WITH COUPLER; NON-WEDGE LOCK	\$ 5,213.90
HYDRAULIC, MAIN PIN THUMB FOR 48" BUCKET; USED WITH COUPLER; NON-WEDGE LOCK	HT7080QH-048	HYDRAULIC, MAIN PIN THUMB FOR 48" BUCKET; USED WITH COUPLER; NON-WEDGE LOCK	\$ 5,213.90
PRO-LINK THUMB FOR 24" BUCKET; USED WITHOUT COUPLER	PL7080DM-024	PRO-LINK THUMB FOR 24" BUCKET; USED WITHOUT COUPLER	\$ 7,156.16
PRO-LINK THUMB FOR 30" BUCKET; USED WITHOUT COUPLER	PL7080DM-030	PRO-LINK THUMB FOR 30" BUCKET; USED WITHOUT COUPLER	\$ 7,156.16
PRO-LINK THUMB FOR 36" BUCKET; USED WITHOUT COUPLER	PL7080DM-036	PRO-LINK THUMB FOR 36" BUCKET; USED WITHOUT COUPLER	\$ 7,156.16
PRO-LINK THUMB FOR 42" BUCKET; USED WITHOUT COUPLER	PL7080DM-042	PRO-LINK THUMB FOR 42" BUCKET; USED WITHOUT COUPLER	\$ 7,156.16

DOOSAN INFACORE CONSTRUCTION EQUIPMENT PRICE PAGES

PRO-LINK THUMB FOR 48" BUCKET; USED WITHOUT COUPLER	PL7080DM-048	PRO-LINK THUMB FOR 48" BUCKET; USED WITHOUT COUPLER	\$ 7,156.16
PRO-LINK THUMB FOR 24" BUCKET; USED WITH COUPLER; NON-WEDGE LOCK	PL7080QH-024	PRO-LINK THUMB FOR 24" BUCKET; USED WITH COUPLER; NON-WEDGE LOCK	\$ 7,156.16
PRO-LINK THUMB FOR 30" BUCKET; USED WITH COUPLER; NON-WEDGE LOCK	PL7080QH-030	PRO-LINK THUMB FOR 30" BUCKET; USED WITH COUPLER; NON-WEDGE LOCK	\$ 7,156.16
PRO-LINK THUMB FOR 36" BUCKET; USED WITH COUPLER; NON-WEDGE LOCK	PL7080QH-036	PRO-LINK THUMB FOR 36" BUCKET; USED WITH COUPLER; NON-WEDGE LOCK	\$ 7,156.16
PRO-LINK THUMB FOR 42" BUCKET; USED WITH COUPLER; NON-WEDGE LOCK	PL7080QH-042	PRO-LINK THUMB FOR 42" BUCKET; USED WITH COUPLER; NON-WEDGE LOCK	\$ 7,156.16
PRO-LINK THUMB FOR 48" BUCKET; USED WITH COUPLER; NON-WEDGE LOCK	PL7080QH-048	PRO-LINK THUMB FOR 48" BUCKET; USED WITH COUPLER; NON-WEDGE LOCK	\$ 7,156.16

DOOSAN INFACORE CONSTRUCTION EQUIPMENT PRICE PAGES



2020 Product Price Pages

Price pages as of Jan. 1, 2020

State of Iowa Pricing

Description	Package	Discount	Contract Price
DX210W-5 No Front Wheeled Ex F&R Outr	US-10	20%	\$ 175,538.24
DX210W-5 Mono Boom Frt. Dozer Rear Outr.	US-20	20%	\$ 197,765.82
DX210W-5 Mono Boom Frt. & Rear Outr	US-30	20%	\$ 206,174.99
DX210W-5 Artic Boom Frt. Dozer & Rear Outr.	US-40	20%	\$ 221,057.85
DX210W-5 Artic Boom Frt. & Rear Outr	US-50	20%	\$ 229,697.66
DX210W-5 Material Handler - No Attachment	US-90	20%	\$ 276,541.32

Standard Features

189 HP
 Base Machine with no Bucket
 18'4" Boom; 9'0" Arm
 Dozer Blade in Rear
 Two front independent outriggers
 8,818 Counterweight

Factory Installed options	Code	Description	Contract Price
BOOM FLOATING PIPING	WOL	FLOATING WITHOUT BOOM LOCK V/V	\$ 2,284.80
	LOW	LOWER GUARD ONLY	\$ 530.40
FOGS GUARD	FOG	FOGS	\$ 2,121.60
ADDITIONAL WORK LAMP	2LA	2 ADDITIONAL WORKING LAMP	\$ 554.88
	6LA	6 ADDITIONAL WORKING LAMP	\$ 1,109.76
LOWER WIPER	LOW	LOWER WIPER	\$ 530.40
OVERLOAD WARNING DEVICE	OWD	REQUIRES LOCK VALVE LBA, LOB, ABA, OR AOB	\$ 204.00
ROTATING BEACON	ROB	ROTATING BEACON	\$ 359.04
Water Separator With Heater	WIH	WATER SEPARATOR WITH HEATER	\$ 554.88
PLUG HEATER	110	110V PLUG HEATER	\$ 600.00
AIR COMPRESSOR	ACO	AIR COMPRESSOR	\$ 2,856.00
FUEL FILLER PUMP	FIL	FUEL FILLER PUMP	\$ 312.53
ADDITIONAL 12V SOCKET	12V	ADDITIONAL 12V SOCKET	\$ 277.44

DOOSAN INFACORE CONSTRUCTION EQUIPMENT PRICE PAGES

Dealer Installed options	Code	Description	Contract Price
.93 CU. YD. 48" WIDTH DITCHING	B33B48	.93 CU. YD. 48" WIDTH DITCHING BUCKET	#N/A
1.2 CU. YD. 72" WIDTH DITCHING	B33B72	1.2 CU. YD. 72" WIDTH DITCHING BUCKET	#N/A
0.61 cu. yd. 24 WIDTH BUCKET,	HF49-024	0.61 cu. yd. 24 WIDTH BUCKET, INCLUDES	\$ 3,871.02
0.82 cu. yd. 30 WIDTH BUCKET,	HF49-030	0.82 cu. yd. 30 WIDTH BUCKET, INCLUDES	\$ 4,161.48
1.00 cu. yd. 36 WIDTH BUCKET,	HF49-036	1.00 cu. yd. 36 WIDTH BUCKET, INCLUDES	\$ 4,310.56
1.20 cu. yd. 42 WIDTH BUCKET,	HF49-042	1.20 cu. yd. 42 WIDTH BUCKET, INCLUDES	\$ 4,610.44
1.45 cu. yd. 48 WIDTH BUCKET,	HF49-048	1.45 cu. yd. 48 WIDTH BUCKET, INCLUDES	\$ 4,900.04
HYDRAULIC, MAIN PIN THUMB	HT80DM-024	HYDRAULIC, MAIN PIN THUMB FOR 24"	\$ 6,020.25
HYDRAULIC, MAIN PIN THUMB	HT80DM-030	HYDRAULIC, MAIN PIN THUMB FOR 30"	\$ 6,020.25
HYDRAULIC, MAIN PIN THUMB	HT80DM-036	HYDRAULIC, MAIN PIN THUMB FOR 36"	\$ 6,020.25
HYDRAULIC, MAIN PIN THUMB	HT80DM-042	HYDRAULIC, MAIN PIN THUMB FOR 42"	\$ 6,020.25
HYDRAULIC, MAIN PIN THUMB	HT80DM-048	HYDRAULIC, MAIN PIN THUMB FOR 48"	\$ 6,020.25
HYDRAULIC, MAIN PIN THUMB	HT80QH-024	HYDRAULIC, MAIN PIN THUMB FOR 24"	\$ 6,020.25
HYDRAULIC, MAIN PIN THUMB	HT80QH-030	HYDRAULIC, MAIN PIN THUMB FOR 30"	\$ 6,020.25
HYDRAULIC, MAIN PIN THUMB	HT80QH-036	HYDRAULIC, MAIN PIN THUMB FOR 36"	\$ 6,020.25
HYDRAULIC, MAIN PIN THUMB	HT80QH-042	HYDRAULIC, MAIN PIN THUMB FOR 42"	\$ 6,020.25
HYDRAULIC, MAIN PIN THUMB	HT80QH-048	HYDRAULIC, MAIN PIN THUMB FOR 48"	\$ 6,020.25
PRO-LINK THUMB FOR 24"	PL80DM-024	PRO-LINK THUMB FOR 24" BUCKET; USED	\$ 7,532.80
PRO-LINK THUMB FOR 30"	PL80DM-030	PRO-LINK THUMB FOR 30" BUCKET; USED	\$ 7,532.80
PRO-LINK THUMB FOR 36" BUCKET; USED WITHOUT COUPLER	PL80DM-036	PRO-LINK THUMB FOR 36" BUCKET; USED WITHOUT COUPLER	\$ 7,532.80
PRO-LINK THUMB FOR 42" BUCKET; USED WITHOUT COUPLER	PL80DM-042	PRO-LINK THUMB FOR 42" BUCKET; USED WITHOUT COUPLER	\$ 7,532.80
PRO-LINK THUMB FOR 48" BUCKET; USED WITHOUT COUPLER	PL80DM-048	PRO-LINK THUMB FOR 48" BUCKET; USED WITHOUT COUPLER	\$ 7,532.80
PRO-LINK THUMB FOR 24" BUCKET; USED WITH COUPLER; NON-WEDGE LOCK	PL80QH-024	PRO-LINK THUMB FOR 24" BUCKET; USED WITH COUPLER; NON-WEDGE LOCK	\$ 7,532.80

DOOSAN INFACORE CONSTRUCTION EQUIPMENT PRICE PAGES

PRO-LINK THUMB FOR 30" BUCKET; USED WITH COUPLER; NON-WEDGE LOCK	PL80QH-030	PRO-LINK THUMB FOR 30" BUCKET; USED WITH COUPLER; NON-WEDGE LOCK	\$ 7,532.80
PRO-LINK THUMB FOR 36" BUCKET; USED WITH COUPLER; NON-WEDGE LOCK	PL80QH-036	PRO-LINK THUMB FOR 36" BUCKET; USED WITH COUPLER; NON-WEDGE LOCK	\$ 7,532.80
PRO-LINK THUMB FOR 42" BUCKET; USED WITH COUPLER; NON-WEDGE LOCK	PL80QH-042	PRO-LINK THUMB FOR 42" BUCKET; USED WITH COUPLER; NON-WEDGE LOCK	\$ 7,532.80
PRO-LINK THUMB FOR 48" BUCKET; USED WITH COUPLER; NON-WEDGE LOCK	PL80QH-048	PRO-LINK THUMB FOR 48" BUCKET; USED WITH COUPLER; NON-WEDGE LOCK	\$ 7,532.80

DOOSAN INFACORE CONSTRUCTION EQUIPMENT PRICE PAGES



DOOSAN INFACORE CONSTRUCTION EQUIPMENT PRICE PAGES

DOOSAN INFACORE CONSTRUCTION EQUIPMENT PRICE PAGES

DOOSAN INFACORE CONSTRUCTION EQUIPMENT PRICE PAGES

DOOSAN INFACORE CONSTRUCTION EQUIPMENT PRICE PAGES



DOOSAN INFRACORE CONSTRUCTION EQUIPMENT PRICE PAGES



2020 Product Price Pages

Price pages as of Jan. 1, 2020

State of Iowa Pricing

Description	Package	Discount	Contract Price
DA30-5		20%	\$ 345,079.64

Standard Features

375 SAE Horsepower

Travel Speed (Fwd/Rev) 34.2/9.9

Factory Installed options	Code	Description	Contract Price
Body Heating System	BDH	Body Heating System	\$ 4,492.08
Body Lining	BLS	Body Lining Standard	\$ 7,125.31
Fast Fill	FUT	Fast Fill	\$ 3,526.75
Lightbar	LTB	Light Bar, Cab Roof	\$ 784.99
Parts Catalogue	PTC	Parts Book, Paper	\$ 195.84
Beacon	RTB	Rotating Beacon	\$ 216.24
Tools Kit	TOL	Tool Kit	\$ 665.04
Tailgate Kit	NON	Without Scissor Type Tailgate	\$ (4,268.00)
Tailgate Kit	TGT	Scissor Type Tailgate	\$ -
Side extensions	SID	Side Body Extensions 6"	\$ 4,218.72
Body	NON	Without Dump Body	\$ (4,268.00)
Body	STD	With Dump Body	\$ -
Hoist Cylinders	NON	Without Hoist Cylinders	\$ (4,268.00)
Hoist Cylinders	STD	With Hoist Cylinders	\$ -
Heated Mirror	HTD	Heated Mirrors	\$ 395.76
High Performance Operator Seat	HPO	High Performance Seat	\$ 2,812.75
Webasto Heating system	WHS	Webasto Heating System	\$ 3,474.53
Electrical Engine Heater	EHN	Engine Block Heater, 110V	\$ 493.68
First aid kit	FAK	First Aid Kit	\$ 314.16
Work light Kit	STD	Work Light Kit (Rear and Front)	\$ -
Work light Kit LED	STD	Work Light Kit LED (Rear and Front)	\$ -
Shop manual	STD	Shop Manual, Paper	\$ -
Tires	75B	Exchange to 750/65R25 Bridgestone	\$ 27,170.35
Tires	75T	Exchange to 750/65R25 Techking	\$ 11,495.81
Tires	LTB	Exchange to 23.5R25 VLT Bridgestone	\$ 784.99

DOOSAN INFRACORE CONSTRUCTION EQUIPMENT PRICE PAGES

Tires	TSB	Exchange to 23.5R25 VLTS Bridgestone	\$ 17,741.47
Tires	SR1	Spare Rim Only 23.5R25	\$ 1,020.00
Tires	SR2	Spare Rim Only 750/65R25	\$ 1,974.72
Spare Wheel (tire+rim)	SW3	Spare Tire and Rim 23.5R25 Techking ETLT	\$ 5,726.69

DOOSAN INFRACORE CONSTRUCTION EQUIPMENT PRICE PAGES



2020 Product Price Pages

Price pages as of Jan. 1, 2020

State of Iowa Pricing

Description	Package	Discount	Contract Price
DA40-5		20%	\$ 512,736.34

Standard Features

500 SAE Horsepower

Travel Speed (Fwd/Rev) 34.2/9.9

Factory Installed options	Code	Description	Contract Price
Lightbar	LTB	Light Bar, Cab Roof	\$ 784.99
Parts Catalogue	PTC	Parts Book, Paper	\$ 195.84
Beacon	RTB	Rotating Beacon	\$ 216.24
Tailgate Kit	NON	Without Scissor Type Tailgate	\$ (6,936.00)
Tailgate Kit	TGT	Scissor Type Tailgate	\$ -
Body	NON	Without Dump Body	\$ (6,936.00)
Heated Mirror	HTD	Heated Mirrors	\$ 395.76
High Performance Operator Seat	HPO	High Performance Seat	\$ 2,812.75
Electrical Engine Heater	EEH	Engine Block Heater 240V, excl NA	#N/A
Electrical Engine Heater	EHN	ENGINE BLOCK HEATER 120V FOR	\$ 493.68
Work light Kit	STD	Work Light Kit (Rear and Front)	\$ -
Work light Kit LED	STD	Work Light Kit LED (Rear and Front)	\$ -
Shop manual	STD	Shop Manual, Paper	\$ -
Tires	87T	Exchange to 875/65R29 Wide	\$ 14,749.20
Tires	TKG	Standard Tires	\$ -
Tires	SR1	Spare Rim Only for 29.5R25 Tire	#N/A
Tires	SR2	Spare Rim Only for 875/65R29 Tire	#N/A
Spare Wheel (tire+rim)	S10	Spare Tire And Rim 29.5R25 XADN	\$ 11,560.27
	S11	Spare Tire And Rim 29.5R25 VLT Bridgestone VLT	\$ 12,439.10



Portable Power

LCV6WKUB-60HZ-T4F

46700142

LIGHT TOWER

JANUARY 1, 2020

VERSION 1.0

STANDARD UNIT

LIST	\$11,333
36% OFF LIST	\$7,253

STANDARD OPTIONS

46761826	ENCLOSURE, BEIGE
46700161	AXLE AND DRAWBAR, STANDARD
46700589	HITCH, 2" BALL
46700591	WINCH, MANUAL
46723186	BATTERY, 520CCA
46755245	LAMPS, 4-METAL HALIDE 60HZ
46762105	CONTROL PANEL, SWITCH 6kW 60HZ
46700599	TOWER, VERTICAL TELESCOPIC
46700600	LITERATURE/DECALS, ENGLISH

FACTORY INSTALLED OPTIONS

		LIST	36% OFF LIST
46700590	HITCH, DUAL <small>MUST BE USED WITH OPTION 46762105 OR 46762165</small>	\$175	\$112
46730145	HITCH, 2" BALL COUPLER, BULLDOG	\$233	\$149
46700592	WINCH, ELECTRICAL	\$1,042	\$667
46755365	4 LED LAMPS	\$1,767	\$1,131
46762165	CONTROL PANEL, ELECTRONIC 6KW 60HZ <small>MUST USE 46700159</small>	\$1,050	\$672
46726569	LITERATURE, ENGINE - OPERATING AND MAINTENANCE HARDCOPY	\$67	\$43
46731485	RECEPTACLE, 120V DUPLEX <small>MUST USE 46700159</small>	\$83	\$53
46731486	RECEPTACLE, 240V 6KW TWISTLOCK <small>MUST USE 46700159</small>	\$97	\$62
46731488	LOW FUEL SHUTDOWN PROTECTION	\$163	\$104
46731500	BATTERY DISCONNECT SWITCH	\$100	\$64
46731505	4 LAMP SWITCHES <small>MUST USE 46762105, 46762125, OR 46745685</small>	\$75	\$48
46731506	BLOCK HEATER <small>INCLUDED IN 46731507. NOT COMPATIBLE WITH 46737685</small>	\$92	\$59
46731507	COLD WEATHER PACKAGE <small>NOT COMPATIBLE WITH 46737685</small>	\$417	\$267
46737685	DRIP CONTAINMENT	\$67	\$43
46745705	LOCKING FUEL CAP, SHIP LOOSE <small>MUST USE 46723205</small>	\$42	\$27

PRICES ARE IN US DOLLARS; AFTERMARKET PRICES ARE FOR STOCK ORDERS; ALL DETAILS ARE SUBJECT TO CHANGE WITHOUT NOTICE

DOOSANPORTABLEPOWER.COM • 1-800-633-5206



Portable Power

LCV8WKUB-60HZ-T4F

46700142

LIGHT TOWER

JANUARY 1, 2020

VERSION 1.0

STANDARD UNIT

LIST	\$12,833
36% OFF LIST	\$8,213

STANDARD OPTIONS

46761826	ENCLOSURE, BEIGE
46700161	AXLE AND DRAWBAR, STANDARD
46700589	HITCH, 2" BALL
46700591	WINCH, MANUAL
46723186	BATTERY, 520CCA
46755245	LAMPS, 4-METAL HALIDE 60HZ
46745685	CONTROL PANEL, SWITCH 8KW 60HZ
46700599	TOWER, VERTICAL TELESCOPIC
46700600	LITERATURE/DECALS, ENGLISH

FACTORY INSTALLED OPTIONS

		LIST	36% OFF LIST
46700590	HITCH, DUAL <small>MUST BE USED WITH OPTION 46762105 OR 46762165</small>	\$175	\$112
46730145	HITCH, 2" BALL COUPLER, BULLDOG	\$233	\$149
46700592	WINCH, ELECTRICAL	\$1,042	\$667
46755365	4 LED LAMPS	\$1,767	\$1,131
46745686	CONTROL PANEL, ELECTRONIC 8KW 60HZ <small>MUST USE 46700588</small>	\$1,050	\$672
46726569	LITERATURE, ENGINE - OPERATING AND MAINTENANCE HARDCOPY	\$67	\$43
46731488	LOW FUEL SHUTDOWN PROTECTION	\$163	\$104
46731500	BATTERY DISCONNECT SWITCH	\$100	\$64
46731505	4 LAMP SWITCHES <small>MUST USE 46762105, 46762125, OR 46745685</small>	\$75	\$48
46731506	BLOCK HEATER <small>INCLUDED IN 46731507. NOT COMPATIBLE WITH 46737685</small>	\$92	\$59
46731507	COLD WEATHER PACKAGE <small>NOT COMPATIBLE WITH 46737685</small>	\$417	\$267
46737685	DRIP CONTAINMENT	\$67	\$43
46745705	LOCKING FUEL CAP, SHIP LOOSE <small>MUST USE 46723205</small>	\$42	\$27

PRICES ARE IN US DOLLARS; AFTERMARKET PRICES ARE FOR STOCK ORDERS; ALL DETAILS ARE SUBJECT TO CHANGE WITHOUT NOTICE

DOOSANPORTABLEPOWER.COM • 1-800-633-5206

DOOSAN

Portable Power

MC20WHTZ-T4F

44032779

MODULE

JANUARY 1, 2020

VERSION 1.0

STANDARD UNIT

LIST

\$33,707

36% OFF LIST

\$21,572

PRICES ARE IN US DOLLARS; AFTERMARKET PRICES ARE FOR STOCK ORDERS; ALL DETAILS ARE SUBJECT TO CHANGE WITHOUT NOTICE

DOOSANPORTABLEPOWER.COM • 1-800-633-5206



Portable Power

XHP750CM-2100

46758193

MODULE

JANUARY 1, 2020

VERSION 1.0

STANDARD UNIT

LIST \$73,867

36% OFF LIST \$47,275

STANDARD OPTIONS

36063071	DECAL(S), ALL APPLIED
46766645	INSTRUMENT PANEL, DISCHARGE SIDE
46759426	ENCLOSURE, BEIGE
46770225	SEPARATOR TANK, ASME XHP750-900
46695522	DISCHARGE PIPE, SIDE OUT
36063063	DRIVE HUB, STANDARD SPICER FLANGE
46767588	LITERATURE, ENGLISH MANUALS
46768586	COLD START AID, NONE

FACTORY INSTALLED OPTIONS

LIST 36% OFF LIST

36063089	DECAL(S), SAFETY APPLIED - ADDITIONAL SHIPPED LOOSE	\$172	\$110
46770226	SEPARATOR TANK, EEC & JAPAN XHP750-900 <small>ALL MODULES EQUIPPED WITH AN EEC TANK MUST BE SHIPPED WITH A CE SERIAL NUMBER PLATE COMPLETE WITH ALL REQUIRED UNIT DATA.</small>	\$253	\$162
46695524	DISCHARGE PIPE, FLANGED	\$1,017	\$651
36062057	SPECIAL PAINT, MODULES, DRYERS AND AFTERCOOLERS <small>A SPECIFIC PAINT SUPPLIER NUMBER MUST BE ON THE FACTORY ORDER.</small>	\$875	\$560
46683022	OPTION, 3 INCH SERVICE VALVE	\$262	\$168
46724725	SAFETY DECALS, ADDITIONAL SET SHIPPED LOOSE	\$138	\$88
46767589	LITERATURE SET, PRINTED	\$67	\$43
44013019	COLD START AID	\$823	\$527
46768587	COLD START AID, 24V	\$823	\$527

PRICES ARE IN US DOLLARS; AFTERMARKET PRICES ARE FOR STOCK ORDERS; ALL DETAILS ARE SUBJECT TO CHANGE WITHOUT NOTICE

DOOSANPORTABLEPOWER.COM • 1-800-633-5206



Portable Power

XHP750CMH-1850

46758193

MODULE

JANUARY 1, 2020

VERSION 1.0

STANDARD UNIT

LIST	\$73,492
36% OFF LIST	\$47,035

STANDARD OPTIONS

36063071	DECAL(S), ALL APPLIED
46766645	INSTRUMENT PANEL, DISCHARGE SIDE
46759426	ENCLOSURE, BEIGE
46770225	SEPARATOR TANK, ASME XHP750-900
46695522	DISCHARGE PIPE, SIDE OUT
36063063	DRIVE HUB, STANDARD SPICER FLANGE
46767588	LITERATURE, ENGLISH MANUALS
46768586	COLD START AID, NONE

FACTORY INSTALLED OPTIONS

		LIST	36% OFF LIST
36063089	DECAL(S), SAFETY APPLIED - ADDITIONAL SHIPPED LOOSE	\$172	\$110
46770226	SEPARATOR TANK, EEC & JAPAN XHP750-900 <small>ALL MODULES EQUIPPED WITH AN EEC TANK MUST BE SHIPPED WITH A CE SERIAL NUMBER PLATE COMPLETE WITH ALL REQUIRED UNIT DATA.</small>	\$253	\$162
46695524	DISCHARGE PIPE, FLANGED	\$1,017	\$651
36062057	SPECIAL PAINT, MODULES, DRYERS AND AFTERCOOLERS <small>A SPECIFIC PAINT SUPPLIER NUMBER MUST BE ON THE FACTORY ORDER.</small>	\$875	\$560
46683022	OPTION, 3 INCH SERVICE VALVE	\$262	\$168
46724725	SAFETY DECALS, ADDITIONAL SET SHIPPED LOOSE	\$138	\$88
46767589	LITERATURE SET, PRINTED	\$67	\$43
44013019	COLD START AID	\$823	\$527
46768587	COLD START AID, 24V	\$823	\$527

PRICES ARE IN US DOLLARS; AFTERMARKET PRICES ARE FOR STOCK ORDERS; ALL DETAILS ARE SUBJECT TO CHANGE WITHOUT NOTICE

DOOSANPORTABLEPOWER.COM • 1-800-633-5206



Portable Power

XHP900CM-1800

46758193

MODULE

JANUARY 1, 2020

VERSION 1.0

STANDARD UNIT

LIST \$76,892

36% OFF LIST \$49,211

STANDARD OPTIONS

36063071	DECAL(S), ALL APPLIED
46766645	INSTRUMENT PANEL, DISCHARGE SIDE
46759426	ENCLOSURE, BEIGE
46770225	SEPARATOR TANK, ASME XHP750-900
46695522	DISCHARGE PIPE, SIDE OUT
36063063	DRIVE HUB, STANDARD SPICER FLANGE
46767588	LITERATURE, ENGLISH MANUALS
46768586	COLD START AID, NONE

FACTORY INSTALLED OPTIONS

		LIST	36% OFF LIST
36063089	DECAL(S), SAFETY APPLIED - ADDITIONAL SHIPPED LOOSE	\$172	\$110
46770226	SEPARATOR TANK, EEC & JAPAN XHP750-900 <small>ALL MODULES EQUIPPED WITH AN EEC TANK MUST BE SHIPPED WITH A CE SERIAL NUMBER PLATE COMPLETE WITH ALL REQUIRED UNIT DATA.</small>	\$253	\$162
46695524	DISCHARGE PIPE, FLANGED	\$1,017	\$651
36062057	SPECIAL PAINT, MODULES, DRYERS AND AFTERCOOLERS <small>A SPECIFIC PAINT SUPPLIER NUMBER MUST BE ON THE FACTORY ORDER.</small>	\$875	\$560
46683022	OPTION, 3 INCH SERVICE VALVE	\$262	\$168
46724725	SAFETY DECALS, ADDITIONAL SET SHIPPED LOOSE	\$138	\$88
46767589	LITERATURE SET, PRINTED	\$67	\$43
44013019	COLD START AID	\$823	\$527
46768587	COLD START AID, 24V	\$823	\$527

PRICES ARE IN US DOLLARS; AFTERMARKET PRICES ARE FOR STOCK ORDERS; ALL DETAILS ARE SUBJECT TO CHANGE WITHOUT NOTICE

DOOSANPORTABLEPOWER.COM • 1-800-633-5206



Portable Power

XHP900CM-2100

46758193

MODULE

JANUARY 1, 2020

VERSION 1.0

STANDARD UNIT

LIST	\$77,250
36% OFF LIST	\$49,440

STANDARD OPTIONS

36063071	DECAL(S), ALL APPLIED
46766645	INSTRUMENT PANEL, DISCHARGE SIDE
46759426	ENCLOSURE, BEIGE
46770225	SEPARATOR TANK, ASME XHP750-900
46695522	DISCHARGE PIPE, SIDE OUT
36063063	DRIVE HUB, STANDARD SPICER FLANGE
46767588	LITERATURE, ENGLISH MANUALS
46768586	COLD START AID, NONE

FACTORY INSTALLED OPTIONS

		LIST	36% OFF LIST
36063089	DECAL(S), SAFETY APPLIED - ADDITIONAL SHIPPED LOOSE	\$172	\$110
46770226	SEPARATOR TANK, EEC & JAPAN XHP750-900 <small>ALL MODULES EQUIPPED WITH AN EEC TANK MUST BE SHIPPED WITH A CE SERIAL NUMBER PLATE COMPLETE WITH ALL REQUIRED UNIT DATA.</small>	\$253	\$162
46695524	DISCHARGE PIPE, FLANGED	\$1,017	\$651
36062057	SPECIAL PAINT, MODULES, DRYERS AND AFTERCOOLERS <small>A SPECIFIC PAINT SUPPLIER NUMBER MUST BE ON THE FACTORY ORDER.</small>	\$875	\$560
46683022	OPTION, 3 INCH SERVICE VALVE	\$262	\$168
46724725	SAFETY DECALS, ADDITIONAL SET SHIPPED LOOSE	\$138	\$88
46767589	LITERATURE SET, PRINTED	\$67	\$43
44013019	COLD START AID	\$823	\$527
46768587	COLD START AID, 24V	\$823	\$527

PRICES ARE IN US DOLLARS; AFTERMARKET PRICES ARE FOR STOCK ORDERS; ALL DETAILS ARE SUBJECT TO CHANGE WITHOUT NOTICE

DOOSANPORTABLEPOWER.COM • 1-800-633-5206



Portable Power

XHP1070CM-1800

46693551

MODULE

JANUARY 1, 2020

VERSION 1.0

STANDARD UNIT

LIST	\$84,250
36% OFF LIST	\$53,920

STANDARD OPTIONS

46695541	LITERATURE, ENGLISH MANUALS
46695520	INSTRUMENT PANEL, DISCHARGE SIDE
36063154	DECAL(S), ALL APPLIED
46695515	SEPARATOR TANK, ASME XHP1070-1170CM
36063063	DRIVE HUB, STANDARD SPICER FLANGE
46695522	DISCHARGE PIPE, SIDE OUT
46694157	ENCLOSURE, XHP1070/1170/1250CM
46695614	COLD START AID, NONE

FACTORY INSTALLED OPTIONS

		LIST	36% OFF LIST
46700682	DECALS, SAFETY ONLY	\$0	\$0
36062057	SPECIAL PAINT, MODULES, DRYERS AND AFTERCOOLERS <small>A SPECIFIC PAINT SUPPLIER NUMBER MUST BE ON THE FACTORY ORDER.</small>	\$875	\$560
46643235	VALVE, SERVICE AIR - 2 INCH	\$78	\$50
46741265	LITERATURE SET, PRINTED XHP1070/1250CM	\$67	\$43
46695516	SEPARATOR TANK, EEC & JAPAN XHP1070-1170CM <small>NOT COMPATIBLE WITH XHP1250 UNITS. ALL MODULES EQUIPPED WITH AN EEC TANK MUST BE SHIPPED WITH A CE SERIAL NUMBER PLATE COMPLETE WITH ALL REQUIRED UNIT DATA.</small>	\$2,183	\$1,397
46695517	SEPARATOR TANK, 90 DEG CCW ASME XHP1070-1170CM <small>APPLICABLE TO ALL VERSA DRILL ORDERS. NOT COMPATIBLE WITH XHP1250 UNITS</small>	\$0	\$0
46695524	DISCHARGE PIPE, FLANGED	\$1,017	\$651
46695615	COLD START AID, 24V	\$823	\$527
46695616	COLD START AID, 12V	\$823	\$527

PRICES ARE IN US DOLLARS; AFTERMARKET PRICES ARE FOR STOCK ORDERS; ALL DETAILS ARE SUBJECT TO CHANGE WITHOUT NOTICE

DOOSANPORTABLEPOWER.COM • 1-800-633-5206



Portable Power

XHP1070CM-2100

46693551

MODULE

JANUARY 1, 2020

VERSION 1.0

STANDARD UNIT

LIST	\$84,625
36% OFF LIST	\$54,160

STANDARD OPTIONS

46695541	LITERATURE, ENGLISH MANUALS
46695520	INSTRUMENT PANEL, DISCHARGE SIDE
36063154	DECAL(S), ALL APPLIED
46695515	SEPARATOR TANK, ASME XHP1070-1170CM
36063063	DRIVE HUB, STANDARD SPICER FLANGE
46695522	DISCHARGE PIPE, SIDE OUT
46694157	ENCLOSURE, XHP1070/1170/1250CM
46695614	COLD START AID, NONE

FACTORY INSTALLED OPTIONS

		LIST	36% OFF LIST
46700682	DECALS, SAFETY ONLY	\$0	\$0
36062057	SPECIAL PAINT, MODULES, DRYERS AND AFTERCOOLERS <small>A SPECIFIC PAINT SUPPLIER NUMBER MUST BE ON THE FACTORY ORDER.</small>	\$875	\$560
46643235	VALVE, SERVICE AIR - 2 INCH	\$78	\$50
46741265	LITERATURE SET, PRINTED XHP1070/1250CM	\$67	\$43
46695516	SEPARATOR TANK, EEC & JAPAN XHP1070-1170CM <small>NOT COMPATIBLE WITH XHP1250 UNITS. ALL MODULES EQUIPPED WITH AN EEC TANK MUST BE SHIPPED WITH A CE SERIAL NUMBER PLATE COMPLETE WITH ALL REQUIRED UNIT DATA.</small>	\$2,183	\$1,397
46695517	SEPARATOR TANK, 90 DEG CCW ASME XHP1070-1170CM <small>APPLICABLE TO ALL VERSA DRILL ORDERS. NOT COMPATIBLE WITH XHP1250 UNITS</small>	\$0	\$0
46695524	DISCHARGE PIPE, FLANGED	\$1,017	\$651
46695615	COLD START AID, 24V	\$823	\$527
46695616	COLD START AID, 12V	\$823	\$527

PRICES ARE IN US DOLLARS; AFTERMARKET PRICES ARE FOR STOCK ORDERS; ALL DETAILS ARE SUBJECT TO CHANGE WITHOUT NOTICE

DOOSANPORTABLEPOWER.COM • 1-800-633-5206



Portable Power

XHP1070CMH-1800

46689063

MODULE

JANUARY 1, 2020

VERSION 1.0

STANDARD UNIT

LIST	\$75,542
36% OFF LIST	\$48,347

STANDARD OPTIONS

36079069	DISHCHARGE PIPE, STANDARD 3" NPT
36063196	TANK, ASME 1070
36065225	DECAL(S), ALL APPLIED
46689062	COMMON MODULE, XHP1070/1250CMH
36065241	LITERATURE, ENGLISH
36062776	DRIVE SHAFT, DIRECT 10-18 SPICER FLANGE

FACTORY INSTALLED OPTIONS

		LIST	36% OFF LIST
36062685	TANK, EEC AND JAPAN 1070 <small>NOT COMPATIBLE WITH XHP1070 AND EEC TANK MUST BE SHIPPED WITH CE SERIAL NUMBER PLATE COMPLETE WITH ALL REQUIRED UNIT DATA.</small>	\$2,583	\$1,653
36065233	DECAL(S), SAFETY APPLIED - ADDITIONAL SHIPPED LOOSE	\$155	\$99
36062057	SPECIAL PAINT, MODULES, DRYERS AND AFTERCOOLERS <small>A SPECIFIC PAINT SUPPLIER NUMBER MUST BE ON THE FACTORY ORDER.</small>	\$875	\$560
36063238	COOLER, TEMP SENDER	\$485	\$310
44013019	COLD START AID	\$823	\$527
36065258	LITERATURE, CD - ENGLISH	\$67	\$43
44018158	SHAFT, BARE AIREND	\$0	\$0

PRICES ARE IN US DOLLARS; AFTERMARKET PRICES ARE FOR STOCK ORDERS; ALL DETAILS ARE SUBJECT TO CHANGE WITHOUT NOTICE

DOOSANPORTABLEPOWER.COM • 1-800-633-5206



Portable Power

XHP1070CMH-2100

46689063

MODULE

JANUARY 1, 2020

VERSION 1.0

STANDARD UNIT

LIST	\$75,917
36% OFF LIST	\$48,587

STANDARD OPTIONS

36079069	DISHCHARGE PIPE, STANDARD 3" NPT
36063196	TANK, ASME 1070
36065225	DECAL(S), ALL APPLIED
46689062	COMMON MODULE, XHP1070/1250CMH
36065241	LITERATURE, ENGLISH
36062776	DRIVE SHAFT, DIRECT 10-18 SPICER FLANGE

FACTORY INSTALLED OPTIONS

		LIST	36% OFF LIST
36062685	TANK, EEC AND JAPAN 1070 <small>NOT COMPATIBLE WITH XHP1070 AND EEC TANK MUST BE SHIPPED WITH CE SERIAL NUMBER PLATE COMPLETE WITH ALL REQUIRED UNIT DATA.</small>	\$2,583	\$1,653
36065233	DECAL(S), SAFETY APPLIED - ADDITIONAL SHIPPED LOOSE	\$155	\$99
36062057	SPECIAL PAINT, MODULES, DRYERS AND AFTERCOOLERS <small>A SPECIFIC PAINT SUPPLIER NUMBER MUST BE ON THE FACTORY ORDER.</small>	\$875	\$560
36063238	COOLER, TEMP SENDER	\$485	\$310
44013019	COLD START AID	\$823	\$527
36065258	LITERATURE, CD - ENGLISH	\$67	\$43
44018158	SHAFT, BARE AIREND	\$0	\$0

PRICES ARE IN US DOLLARS; AFTERMARKET PRICES ARE FOR STOCK ORDERS; ALL DETAILS ARE SUBJECT TO CHANGE WITHOUT NOTICE

DOOSANPORTABLEPOWER.COM • 1-800-633-5206



Portable Power

XHP1170CM-1800

46693551

MODULE

JANUARY 1, 2020

VERSION 1.0

STANDARD UNIT

LIST	\$85,417
36% OFF LIST	\$54,667

STANDARD OPTIONS

46695541	LITERATURE, ENGLISH MANUALS
46695520	INSTRUMENT PANEL, DISCHARGE SIDE
36063154	DECAL(S), ALL APPLIED
46695515	SEPARATOR TANK, ASME XHP1070-1170CM
36063063	DRIVE HUB, STANDARD SPICER FLANGE
46695522	DISCHARGE PIPE, SIDE OUT
46694157	ENCLOSURE, XHP1070/1170/1250CM
46695614	COLD START AID, NONE

FACTORY INSTALLED OPTIONS

		LIST	36% OFF LIST
46700682	DECALS, SAFETY ONLY	\$0	\$0
36062057	SPECIAL PAINT, MODULES, DRYERS AND AFTERCOOLERS <small>A SPECIFIC PAINT SUPPLIER NUMBER MUST BE ON THE FACTORY ORDER.</small>	\$875	\$560
46643235	VALVE, SERVICE AIR - 2 INCH	\$78	\$50
46741265	LITERATURE SET, PRINTED XHP1070/1250CM	\$67	\$43
46695516	SEPARATOR TANK, EEC & JAPAN XHP1070-1170CM <small>NOT COMPATIBLE WITH XHP1250 UNITS. ALL MODULES EQUIPPED WITH AN EEC TANK MUST BE SHIPPED WITH A CE SERIAL NUMBER PLATE COMPLETE WITH ALL REQUIRED UNIT DATA.</small>	\$2,183	\$1,397
46695517	SEPARATOR TANK, 90 DEG CCW ASME XHP1070-1170CM <small>APPLICABLE TO ALL VERSA DRILL ORDERS. NOT COMPATIBLE WITH XHP1250 UNITS</small>	\$0	\$0
46695524	DISCHARGE PIPE, FLANGED	\$1,017	\$651
46695615	COLD START AID, 24V	\$823	\$527
46695616	COLD START AID, 12V	\$823	\$527

PRICES ARE IN US DOLLARS; AFTERMARKET PRICES ARE FOR STOCK ORDERS; ALL DETAILS ARE SUBJECT TO CHANGE WITHOUT NOTICE

DOOSANPORTABLEPOWER.COM • 1-800-633-5206



Portable Power

XHP1250CM-1800

46693551

MODULE

JANUARY 1, 2020

VERSION 1.0

STANDARD UNIT

LIST \$87,583

36% OFF LIST \$56,053

STANDARD OPTIONS

46695541	LITERATURE, ENGLISH MANUALS
46695520	INSTRUMENT PANEL, DISCHARGE SIDE
36063154	DECAL(S), ALL APPLIED
36063063	DRIVE HUB, STANDARD SPICER FLANGE
46695522	DISCHARGE PIPE, SIDE OUT
46694157	ENCLOSURE, XHP1070/1170/1250CM
46695614	COLD START AID, NONE

FACTORY INSTALLED OPTIONS

LIST 36% OFF LIST

46700682	DECALS, SAFETY ONLY	\$0	\$0
36062057	SPECIAL PAINT, MODULES, DRYERS AND AFTERCOOLERS <small>A SPECIFIC PAINT SUPPLIER NUMBER MUST BE ON THE FACTORY ORDER.</small>	\$875	\$560
46643235	VALVE, SERVICE AIR - 2 INCH	\$78	\$50
46741265	LITERATURE SET, PRINTED XHP1070/1250CM	\$67	\$43
46695518	SEPARATOR TANK, ASME XHP1250CM <small>NOT COMPATIBLE WITH XHP1070 UNITS.</small>	\$1,917	\$1,227
46695519	SEPARATOR TANK, EEC & JAPAN XHP1250CM <small>NOT COMPATIBLE WITH XHP1070 UNITS.</small>	\$2,183	\$1,397
46695524	DISCHARGE PIPE, FLANGED	\$1,017	\$651
46695615	COLD START AID, 24V	\$823	\$527
46695616	COLD START AID, 12V	\$823	\$527

PRICES ARE IN US DOLLARS; AFTERMARKET PRICES ARE FOR STOCK ORDERS; ALL DETAILS ARE SUBJECT TO CHANGE WITHOUT NOTICE

DOOSANPORTABLEPOWER.COM • 1-800-633-5206



Portable Power

XHP1250CM-2100

46693551

MODULE

JANUARY 1, 2020

VERSION 1.0

STANDARD UNIT

LIST	\$87,958
36% OFF LIST	\$56,293

STANDARD OPTIONS

46695541	LITERATURE, ENGLISH MANUALS
46695520	INSTRUMENT PANEL, DISCHARGE SIDE
36063154	DECAL(S), ALL APPLIED
36063063	DRIVE HUB, STANDARD SPICER FLANGE
46695522	DISCHARGE PIPE, SIDE OUT
46694157	ENCLOSURE, XHP1070/1170/1250CM
46695614	COLD START AID, NONE

FACTORY INSTALLED OPTIONS

		LIST	36% OFF LIST
46700682	DECALS, SAFETY ONLY	\$0	\$0
36062057	SPECIAL PAINT, MODULES, DRYERS AND AFTERCOOLERS <small>A SPECIFIC PAINT SUPPLIER NUMBER MUST BE ON THE FACTORY ORDER.</small>	\$875	\$560
46643235	VALVE, SERVICE AIR - 2 INCH	\$78	\$50
46741265	LITERATURE SET, PRINTED XHP1070/1250CM	\$67	\$43
46695518	SEPARATOR TANK, ASME XHP1250CM <small>NOT COMPATIBLE WITH XHP1070 UNITS.</small>	\$1,917	\$1,227
46695519	SEPARATOR TANK, EEC & JAPAN XHP1250CM <small>NOT COMPATIBLE WITH XHP1070 UNITS.</small>	\$2,183	\$1,397
46695524	DISCHARGE PIPE, FLANGED	\$1,017	\$651
46695615	COLD START AID, 24V	\$823	\$527
46695616	COLD START AID, 12V	\$823	\$527

PRICES ARE IN US DOLLARS; AFTERMARKET PRICES ARE FOR STOCK ORDERS; ALL DETAILS ARE SUBJECT TO CHANGE WITHOUT NOTICE

DOOSANPORTABLEPOWER.COM • 1-800-633-5206



Portable Power

XHP1250CMH-1800

46689063

MODULE

JANUARY 1, 2020

VERSION 1.0

STANDARD UNIT

LIST	\$78,875
36% OFF LIST	\$50,480

STANDARD OPTIONS

36079069	DISHCHARGE PIPE, STANDARD 3" NPT
36069334	TANK, ASME 1250
36065225	DECAL(S), ALL APPLIED
36065241	LITERATURE, ENGLISH
36062776	DRIVE SHAFT, DIRECT 10-18 SPICER FLANGE

FACTORY INSTALLED OPTIONS

		LIST	36% OFF LIST
36079077	DISCHARGE PIPE, STEM - 3" EXTENDED HOSE <small>APPLICABLE WITH 36068690 ONLY.</small>	\$4,417	\$2,827
36069342	TANK, EEC AND JAPAN 1250 <small>NOT COMPATIBLE WITH XHP1070 AND EEC TANK MUST BE SHIPPED WITH CE SERIAL NUMBER PLATE COMPLETE WITH ALL REQUIRED UNIT DATA.</small>	\$2,583	\$1,653
36065233	DECAL(S), SAFETY APPLIED - ADDITIONAL SHIPPED LOOSE	\$155	\$99
36062057	SPECIAL PAINT, MODULES, DRYERS AND AFTERCOOLERS <small>A SPECIFIC PAINT SUPPLIER NUMBER MUST BE ON THE FACTORY ORDER.</small>	\$875	\$560
36063238	COOLER, TEMP SENDER	\$485	\$310
44013019	COLD START AID	\$823	\$527
36065258	LITERATURE, CD - ENGLISH	\$67	\$43
44018158	SHAFT, BARE AIREND	\$0	\$0

PRICES ARE IN US DOLLARS; AFTERMARKET PRICES ARE FOR STOCK ORDERS; ALL DETAILS ARE SUBJECT TO CHANGE WITHOUT NOTICE

DOOSANPORTABLEPOWER.COM • 1-800-633-5206



Portable Power

XHP1250CMH-2100

46689063

MODULE

JANUARY 1, 2020

VERSION 1.0

STANDARD UNIT

LIST	\$79,250
36% OFF LIST	\$50,720

STANDARD OPTIONS

36079069	DISHCHARGE PIPE, STANDARD 3" NPT
36069334	TANK, ASME 1250
36065225	DECAL(S), ALL APPLIED
46689062	COMMON MODULE, XHP1070/1250CMH
36065241	LITERATURE, ENGLISH
36062776	DRIVE SHAFT, DIRECT 10-18 SPICER FLANGE

FACTORY INSTALLED OPTIONS

LIST 36% OFF LIST

		LIST	36% OFF LIST
36079077	DISCHARGE PIPE, STEM - 3" EXTENDED HOSE <small>APPLICABLE WITH 36068690 ONLY.</small>	\$4,417	\$2,827
36069342	TANK, EEC AND JAPAN 1250 <small>NOT COMPATIBLE WITH XHP1070 AND EEC TANK MUST BE SHIPPED WITH CE SERIAL NUMBER PLATE COMPLETE WITH ALL REQUIRED UNIT DATA.</small>	\$2,583	\$1,653
36065233	DECAL(S), SAFETY APPLIED - ADDITIONAL SHIPPED LOOSE	\$155	\$99
36062057	SPECIAL PAINT, MODULES, DRYERS AND AFTERCOOLERS <small>A SPECIFIC PAINT SUPPLIER NUMBER MUST BE ON THE FACTORY ORDER.</small>	\$875	\$560
36063238	COOLER, TEMP SENDER	\$485	\$310
44013019	COLD START AID	\$823	\$527
36065258	LITERATURE, CD - ENGLISH	\$67	\$43
44018158	SHAFT, BARE AIREND	\$0	\$0

PRICES ARE IN US DOLLARS; AFTERMARKET PRICES ARE FOR STOCK ORDERS; ALL DETAILS ARE SUBJECT TO CHANGE WITHOUT NOTICE

DOOSANPORTABLEPOWER.COM • 1-800-633-5206



LIGHT TOWERS

MARCH 6, 2019

VERSION 1.0

BL2000

STANDARD UNIT

LIST	\$3,264
36% OFF LSIT	\$2,089

FACTORY INSTALLED OPTIONS		LIST	36% OFF LSIT
16534554	TILTING DEVICE <small>NO COMPATABILITY ISSUES</small>	\$142	\$91
22367973	TRUCK MOUNT 7-TO-15 FT <small>NO COMPATABILITY ISSUES</small>	\$992	\$635
22367981	POLE MOUNT 7-TO-15 FT <small>NO COMPATABILITY ISSUES</small>	\$579	\$371
22407548	KIT, 7-TO-19 FT TRIPOD AND GRIP HEAD <small>NO COMPATABILITY ISSUES</small>	\$1,249	\$799
22407555	STAND, TRIPOD <small>NO COMPATABILITY ISSUES</small>	\$1,249	\$799
36141216	KIT, 7-TO-19 FT POLE MOUNT WITH GRIP HEAD <small>NO COMPATABILITY ISSUES</small>	\$970	\$621
36145167	KIT, 7-TO-24 FT TRIPOD AND GRIP HEAD <small>NO COMPATABILITY ISSUES</small>	\$1,080	\$691
36145175	KIT, 7-TO-15 FT POLE MOUNT, GRIP HEAD AND TRUCK MOUNT <small>NO COMPATABILITY ISSUES</small>	\$1,261	\$807
46621054	LAMP, 1000 WATT <small>NO COMPATABILITY ISSUES</small>	\$28	\$18

PRICES ARE IN US DOLLARS; AFTERMARKET PRICES ARE FOR STOCK ORDERS; ALL DETAILS ARE SUBJECT TO CHANGE WITHOUT NOTICE

DOOSANPORTABLEPOWER.COM • 1-800-633-5206



Portable Power

LARGE COMPRESSORS

JANUARY 1, 2020

VERSION 1.0

XP825/HP750WCU-T4F

STANDARD UNIT

LIST \$155,867

36% OFF LIST \$99,755

46666112

STANDARD OPTIONS

46673341	PRESSURE CODE, ASME
46676730	RUNNING GEAR, ELECTRIC & PARK BRAKES
46676715	ENGINE AIR INTAKE, STANDARD
46676736	SAFETY DECALS, ENGLISH
46676728	DRAINS, STANDARD
46676723	NO AFTCLR, 2IN NPT SVCE VALVE
46676709	COMMON, XP825/HP750WCU-T4F
46648868	ENGINE EXHAUST, STANDARD
46676707	LITERATURE, ENGLISH
46676705	BRANDING DECALS, DOOSAN
46676734	ENCLOSURE, BEIGE

FACTORY INSTALLED OPTIONS

LIST 36% OFF LIST

		LIST	36% OFF LIST
46676725	LESS RUNNING GEAR, W/SHOCK MOUNTS <small>REQUIRES SELECTION OF LRG CENTRAL DRAIN FEATURE: 46676700</small>	\$0	\$0
46676733	RUNNING GEAR, HYDRAULIC & PARK BRAKES <small>REQUIRES SELECTION OF A STANDARD OR REMOTE DRAIN FEATURE: 46676728, OR 46676711.</small>	\$2,662	\$1,704
46676717	ENGINE AIR INTAKE, OVERSPEED SHUTOFF VALVE	\$2,685	\$1,718
46676700	DRAINS, CENTRAL - LRG <small>COMPATIBLE ONLY WITH LRG FEATURE: 46676725. INCLUDES ENG OIL, RAD, OIL COOLER, SEP TANK, & FUEL TANK DRAINS</small>	\$935	\$598
46676711	DRAINS, REMOTE <small>COMPATIBLE ONLY WITH RUNNING GEAR FEATURES: 46676730, 46676733. INCLUDES ENG OIL, RAD, OIL COOLER, & SEP TANK DRAINS.</small>	\$947	\$606
46676713	AFTCLR, IQ SYSTEM 2IN NPT SVCE VALVE <small>REQUIRES SELECTION OF SPARK ARRESTOR EXHAUST FEATURE: 46648869</small>	\$15,190	\$9,722
46676721	NO AFTCLR, MANIFOLD SVCE VALVES	\$2,948	\$1,887
46676724	AFTCLR, WATER SEP 2IN NPT SVCE VALVE <small>REQUIRES SELECTION OF SPARK ARRESTOR EXHAUST FEATURE: 46648869</small>	\$8,360	\$5,350
46676726	AFTCLR, WATER SEP MANIFOLD SVCE VALVES <small>REQUIRES SELECTION OF SPARK ARRESTOR EXHAUST FEATURE: 46648869</small>	\$11,067	\$7,083
46676729	AFTCLR, IQ SYSTEM MANIFOLD SVCE VALVES <small>REQUIRES SELECTION OF SPARK ARRESTOR EXHAUST FEATURE: 46648869</small>	\$17,705	\$11,331
46648869	ENGINE EXHAUST, SPARK ARRESTOR <small>REQUIRED WITH AFTERCOOLER FEATURES: 46676724, 46676726, 46676713, 46676729. PERMISSIBLE WITH NO AFTERCOOLER FEATURES: 46676723, 46676721.</small>	\$1,992	\$1,275
36008431	KEY LOCK DOORS	\$43	\$28
36027122	SPECIAL PAINT, >600CFM AND >145KVA	\$2,712	\$1,736
44039485	COLD START HEATERS, 120V AC	\$1,660	\$1,062
46641468	LOJACK ANTI-THEFT SYSTEM	\$452	\$289
46688545	FIRE EXTINGUISHER, 2.5 LB ABC	\$142	\$91
46688548	DECAL, REAR REFLECTIVE	\$115	\$74
46688578	FRAME, STAMPED SERIAL NUMBER	\$95	\$61
46695127	MANUALS, 1 PRINTED SET	\$165	\$106
46717299	OPTION, M8HZT-E DOOSAN TELEMATICS LARGE COMPRESSORS	\$1,628	\$1,042
46624360	CARB REGISTRATION	\$2,000	\$1,280

PRICES ARE IN US DOLLARS; AFTERMARKET PRICES ARE FOR STOCK ORDERS; ALL DETAILS ARE SUBJECT TO CHANGE WITHOUT NOTICE

DOOSANPORTABLEPOWER.COM • 1-800-633-5206



Portable Power

LARGE COMPRESSORS

JANUARY 1, 2020

VERSION 1.0

HP915WCU-T4F

STANDARD UNIT

46671066

LIST \$181,200

36% OFF LIST \$115,968

STANDARD OPTIONS

46671511	COMMON, HP915, XP1000, XHP750WCU-T4 FINAL
46672961	ENCLOSURE E4S
46672967	ENCLOSURE, STANDARD BEIGE GALVANNEAL E4S
46672971	SAFETY DECALS, STANDARD ANSI/ISO W/ENGLISH TEXT E4S
46672973	BRANDING DECALS, STANDARD DOOSAN E4S
46614519	RUNNING GEAR, ELECTRICAL BRAKES - TANDEM
46677187	LITERATURE, STANDARD ENGLISH, US

FACTORY INSTALLED OPTIONS

LIST 36% OFF LIST

46672974	BRANDING DECALS, NO BRANDING E4S	-\$800	-\$512
46672975	LO AMBIENT IQ LP OP E4S - US	\$15,298	\$9,791
46674402	HEATER, AC -20F START 120 VAC (Non US use) E4S	\$6,560	\$4,198
46674403	HEATER, AC -20F START 120 VAC (US use) E4S	\$2,805	\$1,795
46569204	REFINERY, ANTI-STATIC BELT	\$0	\$0
46568762	WARNING, LOW FUEL BEACON	\$355	\$227
46642720	FUEL TRANSFER PUMP OPT	\$3,018	\$1,932
46674429	REMOTE FUEL CONNECTION US OP. E4S	\$5,382	\$3,444
46568761	LIGHTS, EXTERIOR WORK	\$425	\$272
46568763	INDICATOR, WHEEL NUT	\$72	\$46
46622739	PEDESTAL, LRG TRUCK WITH ISOLATORS	\$0	\$0
46624866	FIELD KIT, DECALS FOR OVERPAINT, US	\$0	\$0
46565873	SWITCH, DUAL PRESSURE	\$893	\$572
46614581	SWITCH, DUAL PRESSURE M	\$893	\$572

PRICES ARE IN US DOLLARS; AFTERMARKET PRICES ARE FOR STOCK ORDERS; ALL DETAILS ARE SUBJECT TO CHANGE WITHOUT NOTICE

DOOSANPORTABLEPOWER.COM • 1-800-633-5206



Portable Power

LARGE COMPRESSORS

JANUARY 1, 2020

VERSION 1.0

HP1600WCU-T4F

STANDARD UNIT

LIST \$322,883

36% OFF LIST \$206,645

46654473

STANDARD OPTIONS

46663211	FUEL SUPPLY, NO REMOTE TANDEM
46600183	PRESSURE CODE, ASME, CRN, AS1210
46654458	LITERATURE AND DECALS, ENGLISH
46674955	NO PED, NO FILTRATION T4F
46654480	COMMON, HP1600WCU-T4F
46677169	ENCLOSURE, TANDEM
46600203	NO LOW AMBIENT
46654464	RUNNING GEAR, TANDEM
46654478	BRANDING DECALS, HP1600WCU-T4F
46655744	NO FILTRATION
46677847	EXHAUST, STANDARD

FACTORY INSTALLED OPTIONS

LIST 36% OFF LIST

		LIST	36% OFF LIST
46654457	FUEL SUPPLY, REMOTE W/ ELECT PUMP WAGON <small>REQUIRES WAGON OR LESS RUNNING GEAR WAGON</small>	\$3,163	\$2,024
46654477	FUEL SUPPLY, REMOTE NO PUMP WAGON <small>REQUIRES WAGON OR LESS RUNNING GEAR WAGON</small>	\$2,027	\$1,297
46654482	FUEL SUPPLY, NO REMOTE WAGON <small>REQUIRES WAGON OR LESS RUNNING GEAR WAGON</small>	\$478	\$306
46663202	FUEL SUPPLY, REMOTE NO PUMP TANDEM <small>REQUIRES TANDEM OR LESS RUNNING GEAR TANDEM</small>	\$855	\$547
46663214	FUEL SUPPLY, REMOTE W/ ELECT PUMP TANDEM <small>REQUIRES TANDEM OR LESS RUNNING GEAR TANDEM</small>	\$3,935	\$2,518
36068880	SERVICE AIR, IQ - ESA <small>REQUIRED FOR EEC/CE MARK UNITS</small>	\$685	\$438
36068898	SERVICE AIR, NO IQ - ESA	\$647	\$414
46674956	NO PED, W/ IQ SYSTEM OR WATER SEPARATOR T4F <small>REQUIRES FILTRATION IQ SYSTEM P/N 46654466, 46677100 (TANDEM) OR 46663354 (WAGON), OR FILTRATION WATER SEPARATOR P/N 46654484 (TANDEM) OR 46663353 (WAGON)</small>	\$0	\$0
44022861	SHIPPING CONTAINER, STANDARD AXLE <small>USE CONTAINER SHIPPING OPTION IF EXPORT ORDER WITH STRG / WAGON</small>	\$2,478	\$1,586
46693988	CONTAINER SHIPPING FOR HSRG / TANDEM 8-LUG AXLES <small>USE CONTAINER SHIPPING OPTION IF EXPORT ORDER WITH HSRG / TANDEM</small>	\$2,078	\$1,330
46677205	ENCLOSURE, WAGON <small>REQUIRES WAGON OR LESS RUNNING GEAR WAGON</small>	\$5,250	\$3,360
46600224	LOW AMBIENT, 120VAC	\$2,367	\$1,515
46666637	LOW AMBIENT, 240VAC W/ TERMINAL BOX	\$2,263	\$1,448
46654469	LESS RUNNING GEAR, W/ SHOCK MOUNT TANDEM <small>REQUIRED FOR EEC/CE MARK UNITS.</small>	\$5,250	\$3,360
46654487	RUNNING GEAR, WAGON <small>REQUIRED FOR EEC/CE MARK UNITS. AVAILABLE FOR SALE IN EEC/CE AND NON-EPA REGULATED AREAS ONLY. USE CONTAINER SHIPPING OPTION IF EXPORT ORDER.</small>	\$14,017	\$8,971
46654491	LESS RUNNING GEAR, W/ SHOCK MOUNT WAGON <small>REQUIRED FOR EEC/CE MARK UNITS. AVAILABLE FOR SALE IN EEC/CE AND NON-EPA REGULATED AREAS ONLY.</small>	\$5,265	\$3,370
46703444	NO BRANDING DECALS, HP1600WCU-T4F	\$0	\$0
36027122	SPECIAL PAINT, >600CFM AND >145KVA	\$2,712	\$1,736
44023000	VENT LINE, FUEL TANK CROSSOVER	\$1,023	\$655
46569040	SWITCH, KEYED IGNITION	\$158	\$101
46641468	LOJACK ANTI-THEFT SYSTEM	\$452	\$289
46669126	AUTO START W/ BATTERY CHARGER, 120VAC	\$2,167	\$1,387

PRICES ARE IN US DOLLARS; AFTERMARKET PRICES ARE FOR STOCK ORDERS; ALL DETAILS ARE SUBJECT TO CHANGE WITHOUT NOTICE

DOOSANPORTABLEPOWER.COM • 1-800-633-5206



Portable Power

LARGE COMPRESSORS

JANUARY 1, 2020

VERSION 1.0

HP1600WCU-T4F

STANDARD UNIT

46654473

LIST \$322,883

36% OFF LIST \$206,645

FACTORY INSTALLED OPTIONS

LIST 36% OFF LIST

		LIST	36% OFF LIST
46671169	ENGINE OIL REPLENISHMENT, HP1600/XHP1170 T4F <small>REQUIRES WAGON OR LESS RUNNING GEAR WAGON. REQUIRES TANDEM OR LESS RUNNING GEAR TANDEM</small>	\$2,550	\$1,632
46673347	AUTO START W/ BATTERY CHARGER, 240VAC	\$2,167	\$1,387
46680019	ENGINE, OVERSPEED SHUTOFF	\$4,282	\$2,740
46695129	MANUALS, 1 PRINTED SET	\$167	\$107
46717299	OPTION, M8HZT-E DOOSAN TELEMATICS LARGE COMPRESSORS	\$1,628	\$1,042
46654466	FILTRATION, IQ SYSTEM TANDEM HP <small>REQUIRES TANDEM OR LESS RUNNING GEAR TANDEM</small>	\$18,875	\$12,080
46654484	FILTRATION, WATER SEPARATOR TANDEM HP <small>REQUIRES TANDEM OR LESS RUNNING GEAR TANDEM</small>	\$9,778	\$6,258
46663353	FILTRATION, WATER SEPARATOR WAGON HP1600 <small>REQUIRES WAGON OR LESS RUNNING GEAR WAGON</small>	\$9,778	\$6,258
46663354	FILTRATION, IQ SYSTEM WAGON HP1600 <small>REQUIRES WAGON OR LESS RUNNING GEAR WAGON</small>	\$18,875	\$12,080
46624360	CARB REGISTRATION	\$2,000	\$1,280
46703423	SAO, ENGINE OIL HAND PUMP	\$755	\$483

PRICES ARE IN US DOLLARS; AFTERMARKET PRICES ARE FOR STOCK ORDERS; ALL DETAILS ARE SUBJECT TO CHANGE WITHOUT NOTICE

DOOSANPORTABLEPOWER.COM • 1-800-633-5206



Portable Power

LARGE GENERATORS

JANUARY 1, 2020

VERSION 1.0

G125WCU-3A-T4F

STANDARD UNIT

46664467

LIST \$89,583

36% OFF LIST \$57,333

STANDARD OPTIONS

46679697	COMMON MODULE
46680046	ENCLOSURE, WHITE
46680048	FUEL TANK, STANDARD
46680047	RUNNING GEAR, ELECTRIC BRAKES
46680049	DRAWBAR, STANDARD
46680050	HITCH, 3 IN PINTLE EYE
46678771	CONTROL PANEL, 480V DYNAGEN CONTROLLER
46678827	24V BATTERY MODULE
46680053	FUEL SYSTEM, STANDARD
46680054	AIR INTAKE, ENGINE
46688233	STANDARD ENGLISH 60 Hz 480V DECALS
46688234	LITERATURE, ENGLISH
46680057	NO COLD START OPTION
46683054	TRAILER LIGHTING, STANDARD

FACTORY INSTALLED OPTIONS

LIST 36% OFF LIST

		LIST	36% OFF LIST
46695126	FUEL TANK, 48HRS RUNTIME <small>REQUIRES LESS RUNNING GEAR, NO DRAWBAR, NO TRAILER LIGHTING AND HITCH DELETE</small>	\$8,897	\$5,694
44004471	RUNNING GEAR DELETE - SKIDMOUNT <small>REQUIRES LESS RUNNING GEAR, NO DRAWBAR, NO TRAILER LIGHTING AND HITCH DELETE</small>	-\$2,967	-\$1,899
46693180	RUNNING GEAR, HYDRAULIC BRAKE <small>REQUIRES HYD RUNNING GEAR, HYD DRAWBAR AND HYD HITCH</small>	\$1,250	\$800
46562309	DRAWBAR DELETE - SKIDMOUNT <small>REQUIRES NO DRAWBAR AND NO TRAILER LIGHT OPTIONS.</small>	-\$583	-\$373
46693245	DRAWBAR, STANDARD LENGTH HYDR BRKS <small>REQUIRES HYD RUNNING GEAR, HYD DRAWBAR AND HYD HITCH</small>	\$833	\$533
44030237	HITCH DELETE - SKIDMOUNT <small>REQUIRES NO RUNNING GEAR, NO DRAWBAR AND NO HITCH</small>	\$0	\$0
46690880	HITCH, 2.312" BALL COUPLER	\$175	\$112
46693410	FUEL SYSTEM, EXTERNAL FUEL AND DEF	\$1,708	\$1,093
46701292	NO BRANDING DECALS	-\$85	-\$54
46694269	ENGINE BLOCK HEATER <small>NOT AVAILABLE WITH TUNDA PACKAGE.</small>	\$458	\$293
44032084	TOOLBOX, DRAWBAR MOUNTED <small>NOT COMPATIBLE WITH HYDR BRK DRAWBAR, NO DRAWBAR</small>	\$817	\$523
46622301	TIRE, SPARE	\$400	\$256
46624360	CARB REGISTRATION	\$2,000	\$1,280
46641468	LOJACK ANTI-THEFT SYSTEM	\$452	\$289
46677760	REAR STABILIZER JACKSANDS <small>NOT COMPATIBLE WITH NO RUNNING GEAR</small>	\$722	\$462
46688787	WHEEL CHOCKS <small>NOT COMPATIBLE WITH LESS RUNNING GEAR OPTIONS</small>	\$85	\$54
46690335	120V BATTERY CHARGER	\$333	\$213
46693146	CAMLOCK OPTION	\$1,375	\$880
46693330	ALARM HORN OPTION	\$730	\$467

PRICES ARE IN US DOLLARS; AFTERMARKET PRICES ARE FOR STOCK ORDERS; ALL DETAILS ARE SUBJECT TO CHANGE WITHOUT NOTICE

DOOSANPORTABLEPOWER.COM • 1-800-633-5206



Portable Power

LARGE GENERATORS

JANUARY 1, 2020

VERSION 1.0

G125WCU-3A-T4F

46664467

STANDARD UNIT

LIST	\$89,583
36% OFF LIST	\$57,333

FACTORY INSTALLED OPTIONS		LIST	36% OFF LIST
46694153	AUTOMATIC AIR SHUTOFF VALVE	\$6,463	\$4,136
46694208	OIL LEVEL MAINTAINER	\$600	\$384
46694540	KEYED DOOR LOCKS	\$52	\$33
46743758	TELEMATICS, DOOSAN GENERATORS	\$1,628	\$1,042
46766610	ILMS, G125/G150 LHG SYSTEM <small>NOT COMPATABLE WITH SHUTDOWN ALARM/STROBE OPTION</small>	\$7,500	\$4,800
46789017	WINDOW TINT	\$17	\$11
46693396	LED TRAILER LIGHTING OPTION	\$153	\$98
46714645	TRAILER LIGHTING, NONE <small>REQUIRES LESS RUNNING GEAR, NO DRAWBAR, NO TRAILER LIGHTING AND HITCH DELETE</small>	-\$85	-\$54

PRICES ARE IN US DOLLARS; AFTERMARKET PRICES ARE FOR STOCK ORDERS; ALL DETAILS ARE SUBJECT TO CHANGE WITHOUT NOTICE

DOOSANPORTABLEPOWER.COM • 1-800-633-5206



Portable Power

LARGE GENERATORS

JANUARY 1, 2020

VERSION 1.0

G150WCU-3A-T4F

STANDARD UNIT

LIST \$113,400

36% OFF LIST \$72,576

46671512

STANDARD OPTIONS

46679697	COMMON MODULE
46680046	ENCLOSURE, WHITE
46680048	FUEL TANK, STANDARD
46680047	RUNNING GEAR, ELECTRIC BRAKES
46680049	DRAWBAR, STANDARD
46680050	HITCH, 3 IN PINTLE EYE
46678828	CONTROL PANEL, 480V DYNAGEN CONTROLLER
46678827	24V BATTERY MODULE
46680053	FUEL SYSTEM, STANDARD
46680054	AIR INTAKE, ENGINE
46680055	DECAL, ENGLISH
46680056	LITERATURE, ENGLISH
46680057	NO COLD START OPTION
46683054	TRAILER LIGHTING, STANDARD

FACTORY INSTALLED OPTIONS

LIST 36% OFF LIST

		LIST	36% OFF LIST
46695126	FUEL TANK, 48HRS RUNTIME <small>REQUIRES LESS RUNNING GEAR, NO DRAWBAR, NO TRAILER LIGHTING AND HITCH DELETE</small>	\$8,897	\$5,694
44004471	RUNNING GEAR DELETE - SKIDMOUNT <small>REQUIRES LESS RUNNING GEAR, NO DRAWBAR, NO TRAILER LIGHTING AND HITCH DELETE</small>	-\$2,967	-\$1,899
46693180	RUNNING GEAR, HYDRAULIC BRAKE <small>REQUIRES HYD RUNNING GEAR, HYD DRAWBAR AND HYD HITCH</small>	\$1,250	\$800
46562309	DRAWBAR DELETE - SKIDMOUNT <small>REQUIRES NO DRAWBAR AND NO TRAILER LIGHT OPTIONS.</small>	-\$583	-\$373
46693245	DRAWBAR, STANDARD LENGTH HYDR BRKS <small>REQUIRES HYD RUNNING GEAR, HYD DRAWBAR AND HYD HITCH</small>	\$833	\$533
44030237	HITCH DELETE - SKIDMOUNT <small>REQUIRES NO RUNNING GEAR, NO DRAWBAR AND NO HITCH</small>	\$0	\$0
46690880	HITCH, 2.312" BALL COUPLER	\$175	\$112
46693410	FUEL SYSTEM, EXTERNAL FUEL AND DEF	\$1,708	\$1,093
46701293	NO BRANDING DECALS	-\$85	-\$54
46694269	ENGINE BLOCK HEATER, G150 OPTION <small>NOT AVAILABLE WITH TUNDA PACKAGE.</small>	\$458	\$293
44032084	TOOLBOX, DRAWBAR MOUNTED <small>NOT COMPATIBLE WITH HYDR BRK DRAWBAR, NO DRAWBAR</small>	\$817	\$523
46622301	SPARE TIRE OPTION	\$400	\$256
46624360	CARB REGISTRATION	\$2,000	\$1,280
46641468	LOJACK ANTI-THEFT SYSTEM	\$452	\$289
46677760	REAR STABILIZER JACKSANDS <small>NOT COMPATIBLE WITH NO RUNNING GEAR</small>	\$722	\$462
46688787	WHEEL CHOCKS <small>NOT COMPATIBLE WITH LESS RUNNING GEAR OPTIONS</small>	\$85	\$54
46690335	120V BATTERY CHARGER	\$333	\$213
46693146	CAMLOCK OPTION	\$1,375	\$880
46693330	ALARM HORN OPTION	\$730	\$467

PRICES ARE IN US DOLLARS; AFTERMARKET PRICES ARE FOR STOCK ORDERS; ALL DETAILS ARE SUBJECT TO CHANGE WITHOUT NOTICE

DOOSANPORTABLEPOWER.COM • 1-800-633-5206



Portable Power

LARGE GENERATORS

JANUARY 1, 2020

VERSION 1.0

G190WCU-3A-T4F

STANDARD UNIT

46650182

LIST

\$133,917

36% OFF LIST

\$85,707

STANDARD OPTIONS

46649423	COMMON MODULE
46562311	STANDARD TRAILER LIGHTING - 7 WAY SEMI PLUG
46656747	STANDARD DOOSAN DECALS G190-T4F
46656749	LITERATURE, ENGLISH G190-T4F
46562327	NO COLD START OPTION
46649422	FUEL SYSTEM, STANDARD
46707272	CONTROL PANEL, STANDARD
46562305	RUNNING GEAR, ELECTRIC
46654792	ENGINE AIR INTAKE, STANDARD
46649407	ENCLOSURE, WHITE
46562303	FUEL TANK, STANDARD
46652238	BATTERY MODULE, STANDARD
46663287	DRAWBAR, STANDARD

FACTORY INSTALLED OPTIONS

LIST 36% OFF LIST

46562312	TRAILER LIGHTING DELETE <small>REQUIRES NO DRAWBAR AND NO TRAILER LIGHT OPTIONS.</small>	-\$85	-\$54
46675039	LED TRAILER LIGHTING OPTION	\$258	\$165
46700368	NO BRANDING DECALS	-\$85	-\$54
46562328	COLD START OPTION	\$1,500	\$960
36027122	SPECIAL PAINT, >600CFM AND >145KVA	\$2,717	\$1,739
46568579	BATTERY CHARGER OPTION	\$425	\$272
46575720	KEYED LOCK DOORS	\$52	\$33
46604199	DUAL REAR LEVELING JACKSTANDS	\$860	\$550
46605539	TOOL BOX, DRAWBAR MOUNTED <small>REQUIRES STD LENGTH DRAWBAR W/ ELECTRL BRAKES 46663288</small>	\$1,667	\$1,067
46623737	ENGINE OIL MAINTAINER OPTION	\$1,417	\$907
46624360	CARB REGISTRATION	\$2,000	\$1,280
46641468	LOJACK ANTI-THEFT SYSTEM	\$452	\$289
46664011	ALARM HORN OPTION	\$730	\$467
46673293	HEATED BREATHER HOSE OPTION, 240V	\$1,083	\$693
46678928	ILMS/LOAD BANK, G190/240	\$14,500	\$9,280
46688787	WHEEL CHOCKS <small>NOT COMPATIBLE WITH LESS RUNNING GEAR OPTIONS</small>	\$85	\$54
46691363	HITCH, 2.312" BALL COUPLER	\$175	\$112
46702031	SPARE TIRE OPTION	\$638	\$408
46716006	CAMLOCK OPTION	\$1,792	\$1,147
46743758	TELEMATICS, DOOSAN GENERATORS	\$1,628	\$1,042

PRICES ARE IN US DOLLARS; AFTERMARKET PRICES ARE FOR STOCK ORDERS; ALL DETAILS ARE SUBJECT TO CHANGE WITHOUT NOTICE

DOOSANPORTABLEPOWER.COM • 1-800-633-5206



Portable Power

LARGE GENERATORS

JANUARY 1, 2020

VERSION 1.0

G190WCU-3A-T4F

46650182

STANDARD UNIT	
LIST	\$133,917
36% OFF LIST	\$85,707

FACTORY INSTALLED OPTIONS		LIST	36% OFF LIST
46649406	FUEL SYSTEM, REMOTE	\$1,542	\$987
46707273	600V CONTROL PANEL <small>NOT COMPATIBLE WITH LOAD MANAGEMENT SYTEM OPTION.</small>	\$417	\$267
46562306	RUNNING GEAR DELETE - SKIDMOUNT <small>REQUIRES NO DRAWBAR AND NO TRAILER LIGHT OPTIONS.</small>	-\$4,000	-\$2,560
46654864	RUNNING GEAR, HYDR BRAKES <small>REQUIRES STD LENGTH & HEIGHT - HYDR. BRAKE DRAWBAR</small>	\$1,708	\$1,093
46674251	ENGINE AIR INTAKE, RODA DEACO	\$1,800	\$1,152
46594920	FUEL TANK, TRANSPORT CANADA	\$6,667	\$4,267
46562309	DRAWBAR DELETE - SKIDMOUNT <small>REQUIRES NO DRAWBAR AND NO TRAILER LIGHT OPTIONS.</small>	-\$583	-\$373
46663289	DRAWBAR, HYDR BRAKES	\$917	\$587

PRICES ARE IN US DOLLARS; AFTERMARKET PRICES ARE FOR STOCK ORDERS; ALL DETAILS ARE SUBJECT TO CHANGE WITHOUT NOTICE

DOOSANPORTABLEPOWER.COM • 1-800-633-5206



Portable Power

LARGE GENERATORS

JANUARY 1, 2020

VERSION 1.0

G240WCU-3B-T4F

46649413

STANDARD UNIT

LIST \$155,833

36% OFF LIST \$99,733

STANDARD OPTIONS

46649407	ENCLOSURE, WHITE
46707270	CONTROL PANEL, STANDARD
46562305	RUNNING GEAR, ELECTRIC
46649410	LITERATURE, ENGLISH G240-T4F
46562303	FUEL TANK, STANDARD
46649422	FUEL SYSTEM, STANDARD
46654792	ENGINE AIR INTAKE, STANDARD
46649423	COMMON MODULE
46562327	NO COLD START OPTION
46649416	STANDARD DOOSAN DECALS G240-T4F
46562311	STANDARD TRAILER LIGHTING - 7 WAY SEMI PLUG
46663287	DRAWBAR, STANDARD
46652238	BATTERY MODULE, STANDARD

FACTORY INSTALLED OPTIONS

LIST 36% OFF LIST

	LIST	36% OFF LIST
46562306	RUNNING GEAR DELETE - SKIDMOUNT <small>REQUIRES NO DRAWBAR AND NO TRAILER LIGHT OPTIONS.</small>	-\$4,000 -\$2,560
46654864	RUNNING GEAR, HYDR BRAKES <small>REQUIRES STD LENGTH & HEIGHT - HYDR. BRAKE DRAWBAR</small>	\$1,708 \$1,093
46649406	FUEL SYSTEM, REMOTE	\$1,542 \$987
46674251	ENGINE AIR INTAKE, RODA DEACO	\$1,800 \$1,152
36027122	SPECIAL PAINT, >600CFM AND >145KVA	\$2,717 \$1,739
46568579	BATTERY CHARGER OPTION	\$425 \$272
46575720	KEYED LOCK DOORS	\$52 \$33
46604199	DUAL REAR LEVELING JACKSTANDS	\$860 \$550
46605539	TOOL BOX, DRAWBAR MOUNTED <small>REQUIRES STD LENGTH DRAWBAR W/ ELECTR. BRAKES 46663288</small>	\$1,667 \$1,067
46623737	ENGINE OIL MAINTAINER OPTION	\$1,417 \$907
46624360	CARB REGISTRATION	\$2,000 \$1,280
46641468	LOJACK ANTI-THEFT SYSTEM	\$452 \$289
46664011	ALARM HORN OPTION	\$730 \$467
46673293	HEATED BREATHER HOSE OPTION, 240V	\$1,083 \$693
46678928	ILMS/LOAD BANK, G190/240	\$14,500 \$9,280
46688787	WHEEL CHOCKS <small>NOT COMPATIBLE WITH LESS RUNNING GEAR OPTIONS</small>	\$85 \$54
46691363	HITCH, 2.312" BALL COUPLER	\$175 \$112
46702031	SPARE TIRE OPTION	\$638 \$408
46716006	CAMLOCK OPTION	\$1,792 \$1,147
46716025	LINKBOARD, 1PHASE OPTION (ZIG-ZAG)	\$808 \$517

PRICES ARE IN US DOLLARS; AFTERMARKET PRICES ARE FOR STOCK ORDERS; ALL DETAILS ARE SUBJECT TO CHANGE WITHOUT NOTICE

DOOSANPORTABLEPOWER.COM • 1-800-633-5206



Portable Power

LARGE GENERATORS

JANUARY 1, 2020

VERSION 1.0

G240WCU-3B-T4F

STANDARD UNIT

LIST	\$155,833
36% OFF LIST	\$99,733

46649413

FACTORY INSTALLED OPTIONS		LIST	36% OFF LIST
46743758	TELEMATICS, DOOSAN GENERATORS	\$1,628	\$1,042
46789017	WINDOW TINT	\$17	\$11
46562328	COLD START OPTION	\$1,500	\$960
46562312	TRAILER LIGHTING DELETE <small>REQUIRES NO DRAWBAR AND NO TRAILER LIGHT OPTIONS.</small>	-\$85	-\$54
46675039	LED TRAILER LIGHTING OPTION	\$258	\$165
46562309	DRAWBAR DELETE - SKIDMOUNT <small>REQUIRES NO DRAWBAR AND NO TRAILER LIGHT OPTIONS.</small>	-\$583	-\$373
46663289	DRAWBAR, HYDR BRAKES	\$917	\$587

PRICES ARE IN US DOLLARS; AFTERMARKET PRICES ARE FOR STOCK ORDERS; ALL DETAILS ARE SUBJECT TO CHANGE WITHOUT NOTICE

DOOSANPORTABLEPOWER.COM • 1-800-633-5206



Portable Power

LARGE GENERATORS

JANUARY 1, 2020

VERSION 1.0

G325WCU-3B-T4F

STANDARD UNIT

46649440

LIST \$190,317

36% OFF LIST \$121,803

STANDARD OPTIONS

46782906	BATTERY MODULE, STANDARD
46663288	DRAWBAR, STANDARD G325T4F
46649456	LITERATURE, ENGLISH
44039691	RUNNING GEAR, ELECTRIC
46561080	FUEL TANK, 24-HOUR CAPACITY
46561083	STANDARD TRAILER LIGHTING, FOUR LAMPS W/ 7-WAY SEMI (SAE J560) CONN
46656764	DECALS, ENGLISH - 60HZ
46561085	ENGINE AIR INTAKE, STANDARD
46707267	CONTROL PANEL, STANDARD
46649451	ENCLOSURE, WHITE
44039816	NO COLD START OPTION
46653823	FUEL SYSTEM, STANDARD
46649455	COMMON MODULE

FACTORY INSTALLED OPTIONS

LIST 36% OFF LIST

	LIST	36% OFF LIST
46605722	DRAWBAR DELETE - SKIDMOUNT <small>REQUIRES LESS RUNNING GEAR AND NO DRAWBAR AND NO LIGHTING</small>	-\$1,192 -\$763
46605721	RUNNING GEAR DELETE - SKIDMOUNT <small>REQUIRES LESS RUNNING GEAR AND NO DRAWBAR AND NO LIGHTING</small>	-\$4,433 -\$2,837
36027122	SPECIAL PAINT, >600CFM AND >145KVA	\$2,717 \$1,739
46568579	BATTERY CHARGER OPTION	\$425 \$272
46570539	ENGINE OIL MAINTAINER OPTION	\$1,417 \$907
46575720	KEYED LOCK DOORS	\$52 \$33
46604199	DUAL REAR LEVELING JACKSTANDS	\$860 \$550
46605539	TOOL BOX, DRAWBAR MOUNTED <small>REQUIRES STD LENGTH DRAWBAR W/ ELECTRI. BRAKES 46663288</small>	\$1,667 \$1,067
46624360	CARB REGISTRATION	\$2,000 \$1,280
46641468	LOJACK ANTI-THEFT SYSTEM	\$452 \$289
46664011	ALARM HORN OPTION	\$730 \$467
46673293	HEATED BREATHER HOSE OPTION, 240V	\$1,083 \$693
46688787	WHEEL CHOCKS <small>NOT COMPATIBLE WITH LESS RUNNING GEAR OPTIONS</small>	\$85 \$54
46691363	HITCH, 2.312" BALL COUPLER	\$175 \$112
46692643	ILMS/LOAD BANK, G1325	\$14,500 \$9,280
46702031	SPARE TIRE OPTION	\$638 \$408
46716006	CAMLOCK OPTION	\$1,792 \$1,147
46716025	LINKBOARD, 1PHASE OPTION (ZIG-ZAG)	\$808 \$517
46743758	TELEMATICS, DOOSAN GENERATORS	\$1,628 \$1,042
46789017	WINDOW TINT	\$17 \$11

PRICES ARE IN US DOLLARS; AFTERMARKET PRICES ARE FOR STOCK ORDERS; ALL DETAILS ARE SUBJECT TO CHANGE WITHOUT NOTICE

DOOSANPORTABLEPOWER.COM • 1-800-633-5206



Portable Power

LARGE GENERATORS

JANUARY 1, 2020

VERSION 1.0

G325WCU-3B-T4F

STANDARD UNIT

LIST	\$190,317
36% OFF LIST	\$121,803

46649440

FACTORY INSTALLED OPTIONS		LIST	36% OFF LIST
46568539	TRAILER LIGHTING FOUR LED LAMPS W/ 7-WAY SEMI (SAE J560) CONN	\$258	\$165
46605745	TRAILER LIGHTING DELETE <small>REQUIRES LESS RUNNING GEAR AND NO DRAWBAR AND NO LIGHTING</small>	-\$85	-\$54
46771185	AGC4 CONTROL PANEL <small>NOT COMPATIBLE WITH LOAD MANAGEMENT SYSTEM OPTION.</small>	\$15,000	\$9,600
46656949	COLD START OPTION	\$1,517	\$971
46653824	FUEL SYSTEM, REMOTE	\$1,542	\$987

PRICES ARE IN US DOLLARS; AFTERMARKET PRICES ARE FOR STOCK ORDERS; ALL DETAILS ARE SUBJECT TO CHANGE WITHOUT NOTICE

DOOSANPORTABLEPOWER.COM • 1-800-633-5206



Portable Power

LARGE GENERATORS

JANUARY 1, 2020

VERSION 1.0

G400WCU-3B-T4F

STANDARD UNIT

46730385

LIST \$219,300

36% OFF LIST \$140,352

STANDARD OPTIONS

46734087	ENCLOSURE, OXFORD WHITE G400 T4F
46785525	FUEL TANK, STANDARD
46734092	RUNNING GEAR, ELECTRIC BRAKE
46734094	DRAWBAR/HITCH, 3 IN PINTLE EYE
46734125	MODULE, STANDARD BATTERY
46734097	LIGHTING, STANDARD FOUR LAMP WITH 7-WAY SEMI CONNECTOR
46734101	CONTROL PANEL, STANDARD DYNAGEN
46734126	FUEL SYSTEM, STANDARD
46734131	NO COLD START OPTION
46734128	DECALS, STANDARD ENGLISH
46734130	LITERATURE, ENGLISH
46747187	ENGINE COOLING, STANDARD

FACTORY INSTALLED OPTIONS

LIST 36% OFF LIST

		LIST	36% OFF LIST
46734093	NO RUNNING GEAR <small>REQUIRES NO RUNNING GEAR, NO DRAWBAR, NO TRAILER LIGHTING.</small>	-\$4,558	-\$2,917
46734095	HITCH, 2-5/16 BALL	\$175	\$112
46734096	NO DRAWBAR <small>REQUIRES NO RUNNING GEAR, NO DRAWBAR, NO TRAILER LIGHTING.</small>	-\$1,250	-\$800
46734098	LED TRAILER LIGHTING OPTION	\$258	\$165
46734099	NO LIGHTING <small>REQUIRES NO RUNNING GEAR, NO DRAWBAR, NO TRAILER LIGHTING.</small>	-\$85	-\$54
46773805	CONTROL PANEL, DYNAGEN WITH CAMLOCKS	\$6,283	\$4,021
46734127	FUEL SYSTEM, REMOTE	\$1,667	\$1,067
46604199	DUAL REAR LEVELING JACKSTANDS	\$860	\$550
46666941	KEYED LOCK, DOORS	\$52	\$33
46688787	WHEEL CHOCKS <small>NOT COMPATIBLE WITH LESS RUNNING GEAR OPTIONS</small>	\$85	\$54
46734325	TOOL BOX OPTION <small>NOT COMPATIBLE WITH NO RUNNING GEAR OPTION.</small>	\$1,667	\$1,067
46734326	BATTERY CHARGER OPTION	\$800	\$512
46734329	SPARE TIRE OPTION <small>NOT COMPATIBLE WITH NO RUNNING GEAR OPTION.</small>	\$717	\$459
46734333	LINKBOARD, 1PHASE (ZIG ZAG) OPTION	\$1,292	\$827
46777445	HOSE, HEATED CCV BREATHER	\$1,083	\$693
46789018	WINDOW TINT	\$17	\$11
46752162	COLD WEATHER PACKAGE	\$192	\$123
46734134	NO BRANDING DECALS	-\$85	-\$54

PRICES ARE IN US DOLLARS; AFTERMARKET PRICES ARE FOR STOCK ORDERS; ALL DETAILS ARE SUBJECT TO CHANGE WITHOUT NOTICE

DOOSANPORTABLEPOWER.COM • 1-800-633-5206



Portable Power

SMALL COMPRESSORS

JANUARY 1, 2020

VERSION 1.0

C185WDO-T4F

STANDARD UNIT

46696438

LIST

\$28,883

36% OFF LIST

\$18,485

STANDARD OPTIONS

46696421	SEPARATION, STANDARD
46696404	CHAINS, SAFETY STANDARD
46696412	JACK, STANDARD
46696413	RUNNING GEAR, STANDARD AXLE NO BRAKES
46696411	AIREND, DSN100 GEAR DRIVE
46696416	BATTERY, 700 CCA
46696417	CONTROLS, STANDARD PANEL
46696419	ENCLOSURE, STANDARD BEIGE
46696423	LIGHTS, 2 LIGHT COMBO 4 PIN FLAT CONNECTOR
46696426	FUEL, STANDARD
46696429	AIR FILTERS, STANDARD
46696436	HITCH, 3 INCH PINTLE EYE
46696437	WHEEL AND TIRE, 5 LUG 4.50 B.C. WHEEL ST175/80/D13 BIAS 6PR
46696428	SERVICE AIR, 2X .75 INCH Y-VALVE W/ SONIC ORIFICE
46696435	COOLING PACKAGE
46696441	FRAME, STANDARD
46696443	EXHAUST, STANDARD
46696440	DRAWBAR, STANDARD SHIP UP
46696445	BRANDING, STANDARD
46696448	LITERATURE, ENGLISH

FACTORY INSTALLED OPTIONS

LIST 36% OFF LIST

46726990	LESS CHAINS <small>LRG OPTIONS REQUIRED.</small>	\$0	\$0
46732901	LESS JACK <small>LRG OPTIONS REQUIRED.</small>	-\$43	-\$28
46724483	LESS RUNNING GEAR <small>REQUIRES CENTRAL DRAINS, LESS DRAWBAR, LESS JACK, LESS CHAINS, LESS HITCH, LESS WHEELS AND TIRES</small>	\$0	\$0
46770585	LESS RUNNING GEAR, SHOCK MOUNTS <small>LRG OPTIONS REQUIRED. REQUIRES CENTRAL DRAINS OPTION 46747586.</small>	\$583	\$373
46733806	LOJACK	\$452	\$289
46733826	HEATER, ENGINE BLOCK	\$240	\$154
46740965	VALVE, SWING CHECK WITH Y-VALVE	\$125	\$80
46747587	HEATERS, REGULATION AND ENGINE BLOCK <small>NOT COMPATIBLE WITH BLOCK HEATER.</small>	\$480	\$307
46749925	TELEMATICS SYSTEM, M8HZT-E DOOSAN	\$800	\$512
46751885	LITERATURE, ENGLISH 1 PRINTED SET	\$67	\$43
46751886	LITERATURE, ENGLISH 2 PRINTED SETS	\$135	\$86
46757033	RESTRICTION INDICATORS, AIR FILTER ELECTRONIC	\$60	\$38
46783925	CENTRAL DRAINS, WITH AND WITHOUT RUNNING GEAR	\$417	\$267
46726991	BATTERY, 1000 CCA	\$82	\$52

PRICES ARE IN US DOLLARS; AFTERMARKET PRICES ARE FOR STOCK ORDERS; ALL DETAILS ARE SUBJECT TO CHANGE WITHOUT NOTICE

DOOSANPORTABLEPOWER.COM • 1-800-633-5206



Portable Power

SMALL COMPRESSORS

JANUARY 1, 2020

VERSION 1.0

C185WDO-T4F

STANDARD UNIT

46696438

LIST \$28,883

36% OFF LIST \$18,485

FACTORY INSTALLED OPTIONS

LIST 36% OFF LIST

		LIST	36% OFF LIST
46740985	CONTROLS, FULL PANEL WITH FUEL SENDER	\$270	\$173
46740966	OILER, 1 PINT SHIP LOOSE	\$118	\$76
46741285	HOSE, 3/4" x 100' SHIP LOOSE	\$287	\$184
46741025	AIR FILTERS, WITH SECONDARY SAFETY ELEMENT	\$85	\$54
46726989	LESS HITCH <small>LRG OPTIONS REQUIRED.</small>	\$0	\$0
46732897	LESS WHEELS AND TIRES <small>LRG OPTIONS REQUIRED.</small>	-\$223	-\$143
46744945	SERVICE AIR, .75 INCH Y-VALVE WITH MIN PRESSURE/CHECK VALVE	\$158	\$101
46726950	LESS DRAWBAR <small>LRG OPTIONS REQUIRED.</small>	\$0	\$0
46732885	DRAWBAR, STANDARD SHIP DOWN	\$0	\$0

PRICES ARE IN US DOLLARS; AFTERMARKET PRICES ARE FOR STOCK ORDERS; ALL DETAILS ARE SUBJECT TO CHANGE WITHOUT NOTICE

DOOSANPORTABLEPOWER.COM • 1-800-633-5206



Portable Power

SMALL COMPRESSORS

JANUARY 1, 2020

VERSION 1.0

P185WDO-T4F

STANDARD UNIT

LIST \$32,217

36% OFF LIST \$20,619

46696596

STANDARD OPTIONS

46696579	SEPARATION, STANDARD
46696562	CHAINS, SAFETY STANDARD
46696570	JACK, STANDARD
46696571	RUNNING GEAR, STANDARD AXLE NO BRAKES
46696569	AIREND, DSN100 GEAR DRIVE
46696574	BATTERY, 700 CCA
46696575	CONTROLS, STANDARD PANEL
46696577	ENCLOSURE, STANDARD BEIGE
46696581	LIGHTS, 2 LIGHT COMBO 4 PIN FLAT CONNECTOR
46696584	FUEL, STANDARD
46696587	AIR FILTERS, STANDARD
46696594	HITCH, 3 INCH PINTLE EYE
46696595	WHEEL AND TIRE, 5 LUG 4.50 B.C. WHEEL ST205/75/R15
46696586	SERVICE AIR, 2X .75 INCH Y-VALVE W/ SONIC ORIFICE
46696593	COOLING PACKAGE
46696599	FRAME, STANDARD
46696601	EXHAUST, STANDARD RAIN CAP
46696598	DRAWBAR, STANDARD SHIP UP
46696603	BRANDING, STANDARD
46696606	LITERATURE, ENGLISH

FACTORY INSTALLED OPTIONS

LIST 36% OFF LIST

		LIST	36% OFF LIST
46760665	SEPARATION, WITH FILTER INDICATOR	\$178	\$114
46726990	LESS CHAINS <small>LRG OPTIONS REQUIRED.</small>	\$0	\$0
46743314	CHAINS, SAFETY 3/8" GRADE 80 67 INCHES LONG <small>ONLY COMPATIBLE WITH HYDRAULIC BRAKES</small>	\$457	\$292
46732901	LESS JACK <small>LRG OPTIONS REQUIRED.</small>	-\$43	-\$28
46724483	LESS RUNNING GEAR <small>REQUIRES CENTRAL DRAINS, LESS DRAWBAR, LESS JACK, LESS CHAINS, LESS HITCH, LESS WHEELS AND TIRES</small>	\$0	\$0
46731085	RUNNING REAR, STD AXLE W/ ELEC BRAKES AND 7 PIN RV CONNECTOR <small>NOT COMPATIBLE WITH HEAVY DUTY FRAME OPTION.</small>	\$532	\$340
46739325	RUNNING GEAR, HEAVY DUTY AXLE EZ-LUBE NO BRAKE W/ 7 PIN RV <small>REQUIRES 6 LUG TIRE</small>	\$468	\$300
46740286	RUNNING GEAR, HEAVY DUTY AXLE EZ-LUBE ELEC BRAKE W/ 7 PIN RV <small>REQUIRES 6 LUG TIRE</small>	\$952	\$609
46748025	RUNNING GEAR, HD EZ-LUBE ELEC AND PARK BRAKES W/ 7 PIN RV <small>REQUIRES 6 LUG TIRE</small>	\$1,432	\$916
46748026	RUNNING GEAR, STD AXLE W/ ELEC AND PARK BRAKES AND 7 PIN RV <small>NOT COMPATIBLE WITH HEAVY DUTY FRAME OPTION.</small>	\$1,047	\$670
46751628	RUNNING GEAR, HD AXLE WITH HYDRAULIC SURGE AND PARK BRAKES <small>REQUIRES 6 LUG TIRE. REQUIRES DRAWBAR SHIP DOWN.</small>	\$2,733	\$1,749
46770585	LESS RUNNING GEAR, SHOCK MOUNTS <small>LRG OPTIONS REQUIRED. REQUIRES CENTRAL DRAINS</small>	\$583	\$373
46775325	RUNNING GEAR, STANDARD AXLE NO BRAKES W/ 7 PIN RV <small>NOT COMPATIBLE WITH HEAVY DUTY FRAME OPTION.</small>	\$163	\$104
46722847	LITERATURE, ENGLISH 1 PRINTED SET	\$68	\$44

PRICES ARE IN US DOLLARS; AFTERMARKET PRICES ARE FOR STOCK ORDERS; ALL DETAILS ARE SUBJECT TO CHANGE WITHOUT NOTICE

DOOSANPORTABLEPOWER.COM • 1-800-633-5206



Portable Power

SMALL COMPRESSORS

JANUARY 1, 2020

VERSION 1.0

P185WDO-T4F

STANDARD UNIT

LIST \$32,217

46696596

36% OFF LIST \$20,619

FACTORY INSTALLED OPTIONS

LIST 36% OFF LIST

FACTORY INSTALLED OPTIONS	LIST	36% OFF LIST
46722848 LITERATURE, ENGLISH 2 PRINTED SETS	\$135	\$86
46733806 LOJACK	\$452	\$289
46733826 HEATER, ENGINE BLOCK	\$240	\$154
46739846 VALVE, 2X OSHA P185	\$228	\$146
46740251 TELEMATICS SYSTEM, M8HZE DOOSAN	\$1,628	\$1,042
46740965 VALVE, SWING CHECK WITH Y-VALVE <small>NOT COMPATIBLE WITH HOSE REELS</small>	\$125	\$80
46743305 OILER, 2 QT <small>NOT COMPATIBLE WITH HANNAY HOSE REEL /REQUIRES SERVICE AIR WITH MPCV OR HOSE REEL OPTIONS.</small>	\$785	\$502
46743306 MUD FLAPS <small>NOT COMPATIBLE WITH LRG.</small>	\$87	\$56
46743307 STRAINER, FUEL	\$27	\$17
46743317 ROOF LIGHT, AMBER STROBE	\$650	\$416
46743565 ROOF LIGHT, REVOLVING AMBER	\$310	\$198
46747586 CENTRAL DRAINS, WITH AND WITHOUT RUNNING GEAR	\$417	\$267
46747587 HEATERS, REGULATION AND ENGINE BLOCK <small>NOT COMPATIBLE WITH BLOCK HEATER.</small>	\$480	\$307
46747589 CABLE, 7-PIN RV CONNECTION EXTENSION	\$183	\$117
46748027 KEYLOCK DOORS	\$43	\$28
46751005 DRAIN, FUEL TANK	\$225	\$144
46751006 MOUNTED SPARE TIRE, 6 LUG WHEEL AND 225/75/R15 RADIAL TIRE <small>REQUIRES DRAWBAR SHIP DOWN / NOT COMPATIBLE WITH HOSE REELS / REQUIRES HEAVY DUTY AXLE</small>	\$292	\$187
46751626 CABLE, 4-PIN FLAT CONNECTION EXTENSION <small>ONLY COMPATIBLE WITH THE 4 PIN FLAT CONNECTOR TRAILER HARNESS.</small>	\$42	\$27
46757033 RESTRICTION INDICATORS, AIR FILTER ELECTRONIC	\$60	\$38
46726991 BATTERY, 1000 CCA	\$82	\$52
46739848 CONTROLS, FULL PANEL WITH FUEL SENDER	\$270	\$173
46751625 ENCLOSURE, EXTENDED FRAME BEIGE <small>REQUIRES HEAVY DUTY EXTENDED FRAME</small>	\$0	\$0
46770589 ENCLOSURE, SPECIAL PAINT <small>NOT COMPATIBLE WITH HEAVY DUTY EXTENDED FRAME</small>	\$2,083	\$1,333
46770590 ENCLOSURE, EXTENDED FRAME SPECIAL PAINT <small>REQUIRES HEAVY DUTY EXTENDED FRAME</small>	\$2,083	\$1,333
46739845 OILER, 2QT SHIP LOOSE <small>NOT COMPATIBLE WITH HANNAY HOSE REEL /REQUIRES SERVICE AIR WITH MPCV OR HOSE REEL OPTIONS.</small>	\$745	\$477
46741285 HOSE, 3/4" x 100' SHIP LOOSE	\$287	\$184
46743310 COUPLER MOUNT, STANDARD ADJUSTABLE HEIGHT <small>NOT COMPATIBLE WITH HEAVY DUTY FRAME OPTION.</small>	\$618	\$396
46743311 COUPLER MOUNT, HEAVY DUTY ADJUSTABLE HEIGHT <small>REQUIRES HEAVY DUTY OR HEAVY DUTY EXTENDED FRAME OPTION.</small>	\$618	\$396
46743315 SPARE TIRE, SHIP LOOSE 6 LUG ON 5.50 B.C. ST225/75/R15 <small>REQUIRES HEAVY DUTY AXLE</small>	\$213	\$136
46747588 HOSE ASSY, (2X) .75 IN ID X 50 FT	\$377	\$241
46751007 CAP, LOCKING FUEL	\$38	\$24
46751726 BRANDING DECALS, SHIP LOOSE	\$50	\$32
46751727 WHEEL CHOCKS	\$128	\$82

PRICES ARE IN US DOLLARS; AFTERMARKET PRICES ARE FOR STOCK ORDERS; ALL DETAILS ARE SUBJECT TO CHANGE WITHOUT NOTICE

DOOSANPORTABLEPOWER.COM • 1-800-633-5206



Portable Power

SMALL COMPRESSORS

JANUARY 1, 2020

VERSION 1.0

P185WDO-T4F

STANDARD UNIT

LIST \$32,217

46696596

36% OFF LIST \$20,619

FACTORY INSTALLED OPTIONS		LIST	36% OFF LIST
46739886	LIGHTS, 4 LIGHT COMBO <small>COMPATIBLE WITH 7-PIN RV CONNECTOR TRAILER HARNESS / NOT COMPATIBLE WITH HEAVY DUTY EXTENDED FRAME</small>	\$30	\$19
46743309	LIGHTS, LED 4 LIGHT COMBO <small>COMPATIBLE WITH 7-PIN RV CONNECTOR TRAILER HARNESS / NOT COMPATIBLE WITH HEAVY DUTY EXTENDED FRAME</small>	\$175	\$112
46760345	LIGHTS, EXTENDED HEAVY DUTY FRAME 4 LIGHT COMBO <small>REQUIRES HEAVY DUTY EXTENDED FRAME</small>	\$167	\$107
46731645	AIR FILTERS, WITH SECONDARY SAFETY ELEMENT	\$85	\$54
46752266	AIR FILTERS, WITH SECONDARY SAFETY ELEMENT AND AIR SHUT OFF	\$2,057	\$1,316
46726989	LESS HITCH <small>LRG OPTIONS REQUIRED.</small>	\$0	\$0
46754885	HITCH, HYDRAULIC 3 INCH PINTLE EYE <small>REQUIRES DRAWBAR SHIP DOWN. NOT COMPATIBLE WITH HEAVY DUTY FRAME OPTION. ONLY COMPATIBLE WITH HYDRAULIC BRAKES</small>	\$58	\$37
46732897	LESS WHEELS AND TIRES <small>LRG OPTIONS REQUIRED.</small>	-\$223	-\$143
46739847	WHEEL AND TIRE, 6 LUG 5.50 B.C. WHEEL ST225/75/R15 <small>REQUIRES HEAVY DUTY AXLE</small>	\$135	\$86
46726925	SERVICE AIR, .75 INCH Y-VALVE WITH MIN PRESSURE/CHECK VALVE	\$158	\$101
46726926	SERVICE AIR, SINGLE HOSE REEL 100FT <small>HEAVY DUTY AXLE (5200 LBS) WITH BRAKES REQUIRED & REQUIRES DRAWBAR SHIP DOWN.</small>	\$1,297	\$830
46733053	SERVICE AIR, DOUBLE HANNAY 100FT W/ 100FT HOSE AND Y-VALVE <small>HEAVY DUTY AXLE (5200 LBS) WITH BRAKES REQUIRED. REQUIRES HEAVY DUTY OR HEAVY DUTY EXTENDED FRAME OPTION. REQUIRES EXTENDED HEAVY DUTY DRAWBAR OPTION.</small>	\$5,747	\$3,678
46740165	SERVICE AIR, DOUBLE HOSE REEL 100FT <small>HEAVY DUTY AXLE (5200 LBS) WITH BRAKES REQUIRED & REQUIRES DRAWBAR SHIP DOWN.</small>	\$1,910	\$1,222
46742228	SERVICE AIR, SINGLE HOSE REEL 100FT W/ 100FT HOSE <small>HEAVY DUTY AXLE (5200 LBS) WITH BRAKES REQUIRED & REQUIRES DRAWBAR SHIP DOWN.</small>	\$1,642	\$1,051
46742229	SERVICE AIR, DOUBLE HOSE REEL 100FT W/ 100FT HOSE <small>HEAVY DUTY AXLE (5200 LBS) WITH BRAKES REQUIRED & REQUIRES DRAWBAR SHIP DOWN.</small>	\$2,560	\$1,638
46757386	SERVICE AIR, REAR DOUBLE HOSE REEL 100FT <small>HEAVY DUTY AXLE (5200 LBS) WITH BRAKES REQUIRED. REQUIRES HEAVY DUTY EXTENDED FRAME. REQUIRES HEAVY DUTY DRAWBAR.</small>	\$2,475	\$1,584
46761625	SERVICE AIR, REAR DOUBLE HOSE REEL 100FT W/ 100FT HOSE <small>HEAVY DUTY AXLE (5200 LBS) WITH BRAKES REQUIRED. REQUIRES HEAVY DUTY EXTENDED FRAME. REQUIRES HEAVY DUTY DRAWBAR.</small>	\$2,745	\$1,757
46742111	FRAME, HEAVY DUTY P/XP185 <small>HEAVY DUTY AXLE (5200 LBS) WITH BRAKES REQUIRED.</small>	\$1,000	\$640
46756865	FRAME, EXTENDED HEAVY DUTY <small>HEAVY DUTY AXLE (5200 LBS) WITH BRAKES REQUIRED.</small>	\$1,833	\$1,173
46724472	EXHAUST, SPARK ARRESTOR	\$367	\$235
46726950	LESS DRAWBAR <small>LRG OPTIONS REQUIRED.</small>	\$0	\$0
46732885	DRAWBAR, STANDARD SHIP DOWN <small>NOT COMPATIBLE WITH HEAVY DUTY FRAME OPTION / NOT COMPATIBLE WITH HYDRAULIC BRAKES</small>	\$0	\$0
46739305	DRAWBAR, HEAVY DUTY <small>REQUIRES HEAVY DUTY OR HEAVY DUTY EXTENDED FRAME OPTION. NOT COMPATIBLE WITH HYDRAULIC BRAKES</small>	\$83	\$53
46739306	DRAWBAR, HEAVY DUTY EXTENDED <small>REQUIRES HEAVY DUTY OR HEAVY DUTY EXTENDED FRAME OPTION. NOT COMPATIBLE WITH HYDRAULIC BRAKES. REQUIRES OPTION 46747589, 7 PIN EXTENSION</small>	\$500	\$320
46751629	DRAWBAR, STANDARD SHIP DOWN WITH HYDRAULIC BRAKES <small>NOT COMPATIBLE WITH HEAVY DUTY FRAME OPTION. ONLY COMPATIBLE WITH HYDRAULIC BRAKES.</small>	\$0	\$0
46751630	DRAWBAR, HEAVY DUTY WITH HYDRAULIC BRAKES <small>REQUIRES HEAVY DUTY OR HEAVY DUTY EXTENDED FRAME OPTION. ONLY COMPATIBLE WITH HYDRAULIC BRAKES</small>	\$167	\$107
46770065	DRAWBAR, HEAVY DUTY EXTENDED WITH HYDRAULIC BRAKES <small>REQUIRES HEAVY DUTY OR HEAVY DUTY EXTENDED FRAME OPTION. ONLY COMPATIBLE WITH HYDRAULIC BRAKES. REQUIRES 7 PIN EXTENSION.</small>	\$583	\$373
46737167	BRANDING, SAFETY DECALS ONLY	\$0	\$0

PRICES ARE IN US DOLLARS; AFTERMARKET PRICES ARE FOR STOCK ORDERS; ALL DETAILS ARE SUBJECT TO CHANGE WITHOUT NOTICE

DOOSANPORTABLEPOWER.COM • 1-800-633-5206



Portable Power

SMALL COMPRESSORS

JANUARY 1, 2020

VERSION 1.0

P185WDOU-T4F

STANDARD UNIT

LIST \$33,983

46768273

36% OFF LIST \$21,749

STANDARD OPTIONS

46769154	BRANDING, STANDARD P185WDOU-T4F
46768284	LITERATURE, ENGLISH P185WDOU-T4F
46674652	COOLING PACKAGE, P185WDOU-T4F
46674657	CENTRAL DRAINS, NO VALVE P185WDOU-T4F
46674662	CONTROL PANEL, STANDARD P185WDOU-T4F
46674654	FUEL TANK, P185WDOU-T4F
46768286	AIR FILTERS, PRIMARY ONLY
46768280	SERVICE AIR, 2X 3/4" WYE VALVE W/ SONIC ORIFICE
46674664	RAINCAP, P185WDOU-T4F
46674651	FRAME, NO LIFTBAIL P185WDOU-T4F
46674660	BATTERY, 700 CCA P185WDOU-T4F
46674653	ENCLOSURE, WHITE P185WDOU-T4F

FACTORY INSTALLED OPTIONS

LIST 36% OFF LIST

		LIST	36% OFF LIST
46769155	BRANDING, SAFETY DECALS ONLY P185WDOU-T4F	\$0	\$0
46674658	CENTRAL DRAINS, WITH VALVES P185WDOU-T4F	\$117	\$75
46674663	CONTROL PANEL, FULL P185WDOU-T4F	\$225	\$144
46768285	AIR FILTERS, PRIMARY AND SECONDARY	\$75	\$48
46768268	SERVICE AIR, 2X 3/4" WYE VALVE W/ MIN PRESS CHK VLV	\$142	\$91
46674665	SPARK ARRESTOR, P185WDOU-T4F	\$367	\$235
46674667	FRAME, W/ LIFTBAIL P185WDOU-T4F	\$350	\$224
46674661	BATTERY, 1000 CCA P185WDOU-T4F	\$75	\$48
44029627	SHIP LOOSE, HOSE, 3/4" X 100'	\$287	\$184
36008431	KEY LOCK DOORS	\$43	\$28
36042125	STRAINER, FUEL TANK	\$27	\$17
36042521	VALVE, OSHA	\$120	\$77
36046530	SPECIAL PAINT, <375CFM AND <=40KVA	\$2,083	\$1,333
44030054	VALVES, (2) OSHA	\$240	\$154
46641468	LOJACK ANTI-THEFT SYSTEM	\$452	\$289
46673949	OPTION, BLOCK HEATER	\$240	\$154
46678483	RESTRICTION INDICATORS, AIR FILTER ELECTRONIC	\$65	\$42
46688444	MANUALS, 2 PRINTED SETS	\$135	\$86
46688445	MANUALS, 1 PRINTED SET	\$68	\$44

PRICES ARE IN US DOLLARS; AFTERMARKET PRICES ARE FOR STOCK ORDERS; ALL DETAILS ARE SUBJECT TO CHANGE WITHOUT NOTICE

DOOSANPORTABLEPOWER.COM • 1-800-633-5206



Portable Power

SMALL COMPRESSORS

JANUARY 1, 2020

VERSION 1.0

XP185WDO-T4F

STANDARD UNIT

46703001

LIST \$36,017

36% OFF LIST \$23,051

STANDARD OPTIONS

46703039	LITERATURE, ENGLISH
46703042	SEPARATION, STANDARD
46703006	HITCH, 3 INCH PINTLE EYE
46703002	BRANDING, STANDARD
46703026	CHAINS, SAFETY STANDARD
46703008	ENCLOSURE, STANDARD BEIGE
46703030	AIR FILTERS, STANDARD
46703038	JACK, STANDARD
46703003	FUEL, STANDARD
46703009	RUNNING GEAR, STANDARD AXLE NO BRAKES
46703035	COOLING PACKAGE
46703043	SERVICE AIR, 2X .75 INCH Y-VALVE W/ SONIC ORIFICE
46703013	EXHAUST, STANDARD RAIN CAP
46703022	AIREND, DSN100 GEAR DRIVE
46703024	BATTERY, 700 CCA
46703028	DRAWBAR, STANDARD SHIP UP
46703005	FRAME, STANDARD
46703012	WHEEL AND TIRE, 5 LUG 4.50 B.C. WHEEL ST205/75/R15
46703025	LIGHTS, 2 LIGHT COMBO 4 PIN FLAT CONNECTOR
46703019	CONTROLS, STANDARD PANEL

FACTORY INSTALLED OPTIONS

LIST 36% OFF LIST

	LIST	36% OFF LIST
46772466	SEPARATION, WITH FILTER INDICATOR	\$178 \$114
46726989	LESS HITCH <small>LRG OPTIONS REQUIRED.</small>	\$0 \$0
46737167	BRANDING, SAFETY DECALS ONLY	\$0 \$0
46726990	LESS CHAINS <small>LRG OPTIONS REQUIRED.</small>	\$0 \$0
46751625	ENCLOSURE, EXTENDED FRAME BEIGE <small>REQUIRES HEAVY DUTY EXTENDED FRAME</small>	\$0 \$0
46770589	ENCLOSURE, SPECIAL PAINT <small>NOT COMPATIBLE WITH GENERATOR OPTION. NOT COMPATIBLE WITH HEAVY DUTY EXTENDED FRAME</small>	\$2,083 \$1,333
46771765	ENCLOSURE, GENERATOR BEIGE <small>GENERATOR OPTIONS REQUIRED. NOT COMPATIBLE WITH HEAVY DUTY EXTENDED FRAME</small>	\$0 \$0
46772285	ENCLOSURE, GENERATOR SPECIAL PAINT <small>GENERATOR OPTIONS REQUIRED. REQUIRES HEAVY DUTY EXTENDED FRAME</small>	\$2,083 \$1,333
46793807	ENCLOSURE, GENERATOR EXTENDED FRAME BEIGE <small>GENERATOR OPTIONS REQUIRED. REQUIRES HEAVY DUTY EXTENDED .</small>	\$0 \$0
46731645	AIR FILTERS, WITH SECONDARY SAFETY ELEMENT	\$85 \$54
46752266	AIR FILTERS, WITH SECONDARY SAFETY ELEMENT AND AIR SHUT OFF	\$2,057 \$1,316
46733806	LOJACK	\$452 \$289
46733826	HEATER, ENGINE BLOCK	\$240 \$154
46739846	VALVE, 2X OSHA P185	\$228 \$146

PRICES ARE IN US DOLLARS; AFTERMARKET PRICES ARE FOR STOCK ORDERS; ALL DETAILS ARE SUBJECT TO CHANGE WITHOUT NOTICE

DOOSANPORTABLEPOWER.COM • 1-800-633-5206



Portable Power

SMALL COMPRESSORS

JANUARY 1, 2020

VERSION 1.0

XP185WDO-T4F

STANDARD UNIT

46703001

LIST

\$36,017

36% OFF LIST

\$23,051

FACTORY INSTALLED OPTIONS

LIST 36% OFF LIST

46740251	TELEMATICS SYSTEM, M8HZT-E DOOSAN	\$1,628	\$1,042
46740965	VALVE, SWING CHECK WITH Y-VALVE <small>NOT COMPATIBLE WITH HOSE REELS</small>	\$125	\$80
46743305	OILER, 2 QT <small>NOT COMPATIBLE WITH HANNAY HOSE REEL /REQUIRES SERVICE AIR WITH MPCV OR HOSE REEL OPTIONS.</small>	\$785	\$502
46743306	MUD FLAPS <small>NOT COMPATIBLE WITH LRG.</small>	\$87	\$56
46743307	STRAINER, FUEL	\$27	\$17
46743317	ROOF LIGHT, AMBER STROBE	\$650	\$416
46743565	ROOF LIGHT, REVOLVING AMBER	\$310	\$198
46747586	CENTRAL DRAINS, WITH AND WITHOUT RUNNING GEAR	\$417	\$267
46747587	HEATERS, REGULATION AND ENGINE BLOCK <small>NOT COMPATIBLE WITH BLOCK HEATER.</small>	\$480	\$307
46747589	CABLE, 7-PIN RV CONNECTION EXTENSION	\$183	\$117
46748027	KEYLOCK DOORS	\$43	\$28
46751005	DRAIN, FUEL TANK	\$225	\$144
46751006	MOUNTED SPARE TIRE, 6 LUG WHEEL AND 225/75/R15 RADIAL TIRE <small>REQUIRES DRAWBAR SHIP DOWN / NOT COMPATIBLE WITH HOSE REELS / REQUIRES HEAVY DUTY AXLE</small>	\$292	\$187
46751626	CABLE, 4-PIN FLAT CONNECTION EXTENSION <small>ONLY COMPATIBLE WITH THE 4 PIN FLAT CONNECTOR TRAILER HARNESS.</small>	\$42	\$27
46757033	RESTRICTION INDICATORS, AIR FILTER ELECTRONIC	\$60	\$38
46783805	LITERATURE, ENGLISH 1 PRINTED SET	\$78	\$50
46783807	LITERATURE, ENGLISH 2 PRINTED SETS	\$158	\$101
46732901	LESS JACK <small>LRG OPTIONS REQUIRED.</small>	-\$43	-\$28
46724483	LESS RUNNING GEAR <small>REQUIRES CENTRAL DRAINS, LESS DRAWBAR, LESS JACK, LESS CHAINS, LESS HITCH, LESS WHEELS AND TIRES</small>	\$0	\$0
46731085	RUNNING REAR, STD AXLE W/ ELEC BRAKES AND 7 PIN RV CONNECTOR <small>NOT COMPATIBLE WITH HEAVY DUTY FRAME OPTION.</small>	\$532	\$340
46739325	RUNNING GEAR, HEAVY DUTY AXLE EZ-LUBE NO BRAKE W/ 7 PIN RV <small>REQUIRES 6 LUG TIRE</small>	\$468	\$300
46740286	RUNNING GEAR, HEAVY DUTY AXLE EZ-LUBE ELEC BRAKE W/ 7 PIN RV <small>REQUIRES 6 LUG TIRE</small>	\$952	\$609
46748025	RUNNING GEAR, HD EZ-LUBE ELEC AND PARK BRAKES W/ 7 PIN RV <small>REQUIRES 6 LUG TIRE</small>	\$1,432	\$916
46748026	RUNNING GEAR, STD AXLE W/ ELEC AND PARK BRAKES AND 7 PIN RV <small>NOT COMPATIBLE WITH HEAVY DUTY FRAME OPTION.</small>	\$1,047	\$670
46726925	SERVICE AIR, .75 INCH Y-VALVE WITH MIN PRESSURE/CHECK VALVE	\$158	\$101
46726926	SERVICE AIR, SINGLE HOSE REEL 100FT <small>HEAVY DUTY AXLE (5200 LBS) WITH BRAKES REQUIRED & REQUIRES DRAWBAR SHIP DOWN.</small>	\$1,297	\$830
46733053	SERVICE AIR, DOUBLE HANNAY 100FT W/ 100FT HOSE AND Y-VALVE <small>HEAVY DUTY AXLE (5200 LBS) WITH BRAKES REQUIRED. REQUIRES HEAVY DUTY FRAME OPTION. REQUIRES EXTENDED HEAVY DUTY DRAWBAR OPTION.</small>	\$5,747	\$3,678
46740165	SERVICE AIR, DOUBLE HOSE REEL 100FT <small>HEAVY DUTY AXLE (5200 LBS) WITH BRAKES REQUIRED & REQUIRES DRAWBAR SHIP DOWN.</small>	\$1,910	\$1,222
46742228	SERVICE AIR, SINGLE HOSE REEL 100FT W/ 100FT HOSE <small>HEAVY DUTY AXLE (5200 LBS) WITH BRAKES REQUIRED & REQUIRES DRAWBAR SHIP DOWN.</small>	\$1,642	\$1,051
46742229	SERVICE AIR, DOUBLE HOSE REEL 100FT W/ 100FT HOSE <small>HEAVY DUTY AXLE (5200 LBS) WITH BRAKES REQUIRED & REQUIRES DRAWBAR SHIP DOWN.</small>	\$2,560	\$1,638
46724472	EXHAUST, SPARK ARRESTOR	\$367	\$235
46739845	OILER, 2QT SHIP LOOSE <small>NOT COMPATIBLE WITH HANNAY HOSE REEL /REQUIRES SERVICE AIR WITH MPCV OR HOSE REEL OPTIONS.</small>	\$745	\$477
46741285	HOSE, 3/4" x 100' SHIP LOOSE	\$287	\$184

PRICES ARE IN US DOLLARS; AFTERMARKET PRICES ARE FOR STOCK ORDERS; ALL DETAILS ARE SUBJECT TO CHANGE WITHOUT NOTICE

DOOSANPORTABLEPOWER.COM • 1-800-633-5206



Portable Power

SMALL COMPRESSORS

JANUARY 1, 2020

VERSION 1.0

XP185WDO-T4F

STANDARD UNIT

46703001

LIST \$36,017

36% OFF LIST \$23,051

FACTORY INSTALLED OPTIONS		LIST	36% OFF LIST
46743310	COUPLER MOUNT, STANDARD ADJUSTABLE HEIGHT <small>NOT COMPATIBLE WITH HEAVY DUTY FRAME OPTION.</small>	\$618	\$396
46743311	COUPLER MOUNT, HEAVY DUTY ADJUSTABLE HEIGHT <small>REQUIRES HEAVY DUTY OR HEAVY DUTY EXTENDED FRAME OPTION.</small>	\$618	\$396
46743315	SPARE TIRE, SHIP LOOSE 6 LUG ON 5.50 B.C. ST225/75/R15 <small>REQUIRES HEAVY DUTY AXLE</small>	\$213	\$136
46747588	HOSE ASSY, (2X) .75 IN ID X 50 FT	\$377	\$241
46751007	CAP, LOCKING FUEL	\$38	\$24
46751727	WHEEL CHOCKS	\$128	\$82
46773865	BRANDING DECALS, SHIP LOOSE	\$50	\$32
46726991	BATTERY, 1000 CCA	\$82	\$52
46726950	LESS DRAWBAR <small>LRG OPTIONS REQUIRED.</small>	\$0	\$0
46732885	DRAWBAR, STANDARD SHIP DOWN <small>NOT COMPATIBLE WITH HEAVY DUTY FRAME OPTION / NOT COMPATIBLE WITH HYDRAULIC BRAKES</small>	\$0	\$0
46739305	DRAWBAR, HEAVY DUTY <small>REQUIRES HEAVY DUTY FRAME OPTION.</small>	\$83	\$53
46739306	DRAWBAR, HEAVY DUTY EXTENDED <small>REQUIRES HEAVY DUTY FRAME OPTION. REQUIRES OPTION 46747589, 7 PIN EXTENSION</small>	\$500	\$320
46756865	FRAME, EXTENDED HEAVY DUTY <small>HEAVY DUTY AXLE (5200 LBS) WITH BRAKES REQUIRED.</small>	\$1,833	\$1,173
46772446	FRAME, HEAVY DUTY P/XP185 <small>HEAVY DUTY AXLE (5200 LBS) WITH BRAKES REQUIRED.</small>	\$1,000	\$640
46732897	LESS WHEELS AND TIRES <small>LRG OPTIONS REQUIRED.</small>	-\$223	-\$143
46739847	WHEEL AND TIRE, 6 LUG 5.50 B.C. WHEEL ST225/75/R15 <small>REQUIRES HEAVY DUTY AXLE</small>	\$135	\$86
46739886	LIGHTS, 4 LIGHT COMBO <small>COMPATIBLE WITH 7-PIN RV CONNECTOR TRAILER HARNESS / NOT COMPATIBLE WITH HEAVY DUTY EXTENDED FRAME</small>	\$30	\$19
46743309	LIGHTS, LED 4 LIGHT COMBO <small>COMPATIBLE WITH 7-PIN RV CONNECTOR TRAILER HARNESS / NOT COMPATIBLE WITH HEAVY DUTY EXTENDED FRAME</small>	\$175	\$112
46760345	LIGHTS, EXTENDED HEAVY DUTY FRAME 4 LIGHT COMBO <small>REQUIRES HEAVY DUTY EXTENDED FRAME</small>	\$167	\$107
46771225	CONTROLS, GENERATOR PANEL WITH FUEL SENDER <small>GENERATOR OPTIONS REQUIRED</small>	\$2,425	\$1,552
46772585	CONTROLS, FULL PANEL WITH FUEL SENDER <small>NOT COMPATIBLE WITH GENERATOR OPTION</small>	\$270	\$173

PRICES ARE IN US DOLLARS; AFTERMARKET PRICES ARE FOR STOCK ORDERS; ALL DETAILS ARE SUBJECT TO CHANGE WITHOUT NOTICE

DOOSANPORTABLEPOWER.COM • 1-800-633-5206



Portable Power

SMALL COMPRESSORS

JANUARY 1, 2020

VERSION 1.0

P250/HP210WDO-T4F

46697710

STANDARD UNIT

LIST	\$39,967
36% OFF LIST	\$25,579

STANDARD OPTIONS

46697748	LITERATURE, ENGLISH
46697728	SEPARATION, STANDARD
46697715	HITCH, 3 INCH PINTLE EYE
46697711	BRANDING, STANDARD
46697735	CHAINS, SAFETY STANDARD
46697717	ENCLOSURE, STANDARD BEIGE
46697739	AIR FILTERS, STANDARD
46697747	JACK, STANDARD
46697712	FUEL, STANDARD
46697718	RUNNING GEAR, STANDARD AXLE NO BRAKES
46697744	COOLING PACKAGE
46697752	SERVICE AIR, 2X .75 INCH Y-VALVE W/ SONIC ORIFICE
46697722	EXHAUST, STANDARD RAIN CAP
46697751	AIREND, DSN100 GEAR DRIVE
46739905	BATTERY, 1000 CCA
46697737	DRAWBAR, STANDARD SHIP UP
46697714	FRAME, STANDARD
46697721	WHEEL AND TIRE, 5 LUG 4.50 B.C. WHEEL ST205/75/R15
46697734	LIGHTS, 2 LIGHT COMBO 4 PIN FLAT CONNECTOR
46697729	CONTROLS, STANDARD PANEL

FACTORY INSTALLED OPTIONS

		LIST	36% OFF LIST
46761966	SEPARATION, WITH FILTER INDICATOR	\$178	\$114
46726989	LESS HITCH <small>LRG OPTIONS REQUIRED.</small>	\$0	\$0
46754885	HITCH, HYDRAULIC 3 INCH PINTLE EYE <small>REQUIRES DRAWBAR SHIP DOWN. ONLY COMPATIBLE WITH HYDRAULIC BRAKES</small>	\$58	\$37
46737166	BRANDING, SAFETY DECALS ONLY	\$0	\$0
46726990	LESS CHAINS <small>LRG OPTIONS REQUIRED.</small>	\$0	\$0
46743314	CHAINS, SAFETY 3/8" GRADE 80 67 INCHES LONG <small>ONLY COMPATIBLE WITH HYDRAULIC BRAKES</small>	\$457	\$292
46770591	ENCLOSURE, SPECIAL PAINT	\$2,083	\$1,333
46731645	AIR FILTERS, WITH SECONDARY SAFETY ELEMENT	\$75	\$48
46752266	AIR FILTERS, WITH SECONDARY SAFETY ELEMENT AND AIR SHUT OFF	\$2,057	\$1,316
46722845	LITERATURE, ENGLISH 1 PRINTED SET	\$68	\$44
46722846	LITERATURE, ENGLISH 2 PRINTED SETS	\$135	\$86
46733806	LOJACK	\$452	\$289
46733826	HEATER, ENGINE BLOCK	\$240	\$154
46739846	VALVE, 2X OSHA P185	\$228	\$146

PRICES ARE IN US DOLLARS; AFTERMARKET PRICES ARE FOR STOCK ORDERS; ALL DETAILS ARE SUBJECT TO CHANGE WITHOUT NOTICE

DOOSANPORTABLEPOWER.COM • 1-800-633-5206



Portable Power

SMALL COMPRESSORS

JANUARY 1, 2020

VERSION 1.0

P250/HP210WDO-T4F

STANDARD UNIT

LIST \$39,967

36% OFF LIST \$25,579

46697710

FACTORY INSTALLED OPTIONS

LIST 36% OFF LIST

		LIST	36% OFF LIST
46740251	TELEMATICS SYSTEM, M8HZE DOOSAN	\$1,628	\$1,042
46743305	OILER, 2 QT <small>NOT COMPATIBLE WITH HANNAY HOSE REEL /REQUIRES SERVICE AIR WITH MPCV OR HOSE REEL OPTIONS.</small>	\$785	\$502
46743306	MUD FLAPS <small>NOT COMPATIBLE WITH LRG.</small>	\$87	\$56
46743307	STRAINER, FUEL	\$27	\$17
46743317	ROOF LIGHT, AMBER STROBE	\$650	\$416
46743565	ROOF LIGHT, REVOLVING AMBER	\$310	\$198
46747586	CENTRAL DRAINS, WITH AND WITHOUT RUNNING GEAR	\$417	\$267
46747589	CABLE, 7-PIN RV CONNECTION EXTENSION	\$183	\$117
46748027	KEYLOCK DOORS	\$43	\$28
46748165	HEATERS, REGULATION AND ENGINE BLOCK <small>NOT COMPATIBLE WITH BLOCK HEATER.</small>	\$503	\$322
46751005	DRAIN, FUEL TANK	\$225	\$144
46751006	MOUNTED SPARE TIRE, 6 LUG WHEEL AND 225/75/R15 RADIAL TIRE <small>REQUIRES DRAWBAR SHIP DOWN / NOT COMPATIBLE WITH HOSE REELS / REQUIRES HEAVY DUTY AXLE</small>	\$292	\$187
46751626	CABLE, 4-PIN FLAT CONNECTION EXTENSION <small>ONLY COMPATIBLE WITH THE 4 PIN FLAT CONNECTOR TRAILER HARNESS.</small>	\$42	\$27
46757033	RESTRICTION INDICATORS, AIR FILTER ELECTRONIC	\$60	\$38
46732901	LESS JACK <small>LRG OPTIONS REQUIRED.</small>	-\$43	-\$28
46724483	LESS RUNNING GEAR <small>REQUIRES CENTRAL DRAINS, LESS DRAWBAR, LESS JACK, LESS CHAINS, LESS HITCH, LESS WHEELS AND TIRES</small>	\$0	\$0
46731085	RUNNING REAR, STD AXLE W/ ELEC BRAKES AND 7 PIN RV CONNECTOR <small>NOT COMPATIBLE WITH HEAVY DUTY FRAME OPTION.</small>	\$532	\$340
46739325	RUNNING GEAR, HEAVY DUTY AXLE EZ-LUBE NO BRAKE W/ 7 PIN RV <small>REQUIRES 6 LUG TIRE</small>	\$468	\$300
46740286	RUNNING GEAR, HEAVY DUTY AXLE EZ-LUBE ELEC BRAKE W/ 7 PIN RV <small>REQUIRES 6 LUG TIRE</small>	\$952	\$609
46748025	RUNNING GEAR, HD EZ-LUBE ELEC AND PARK BRAKES W/ 7 PIN RV <small>REQUIRES 6 LUG TIRE</small>	\$1,432	\$916
46748026	RUNNING GEAR, STD AXLE W/ ELEC AND PARK BRAKES AND 7 PIN RV <small>NOT COMPATIBLE WITH HEAVY DUTY FRAME OPTION.</small>	\$1,047	\$670
46751628	RUNNING GEAR, HD AXLE WITH HYDRAULIC SURGE AND PARK BRAKES <small>REQUIRES 6 LUG TIRE. REQUIRES DRAWBAR SHIP DOWN.</small>	\$2,733	\$1,749
46770585	LESS RUNNING GEAR, SHOCK MOUNTS <small>LRG OPTIONS REQUIRED. REQUIRES CENTRAL DRAINS</small>	\$583	\$373
46726925	SERVICE AIR, .75 INCH Y-VALVE WITH MIN PRESSURE/CHECK VALVE	\$158	\$101
46726926	SERVICE AIR, SINGLE HOSE REEL 100FT <small>HEAVY DUTY AXLE (5200 LBS) WITH BRAKES REQUIRED & REQUIRES DRAWBAR SHIP DOWN.</small>	\$1,297	\$830
46733053	SERVICE AIR, DOUBLE HANNAY 100FT W/ 100FT HOSE AND Y-VALVE <small>HEAVY DUTY AXLE (5200 LBS) WITH BRAKES REQUIRED. REQUIRES HEAVY DUTY EXTENDED FRAME. REQUIRES HEAVY DUTY OR HEAVY DUTY EXTENDED FRAME OPTION. REQUIRES EXTEN</small>	\$5,747	\$3,678
46740165	SERVICE AIR, DOUBLE HOSE REEL 100FT <small>HEAVY DUTY AXLE (5200 LBS) WITH BRAKES REQUIRED & REQUIRES DRAWBAR SHIP DOWN.</small>	\$1,910	\$1,222
46742228	SERVICE AIR, SINGLE HOSE REEL 100FT W/ 100FT HOSE <small>HEAVY DUTY AXLE (5200 LBS) WITH BRAKES REQUIRED & REQUIRES DRAWBAR SHIP DOWN.</small>	\$1,642	\$1,051
46742229	SERVICE AIR, DOUBLE HOSE REEL 100FT W/ 100FT HOSE <small>HEAVY DUTY AXLE (5200 LBS) WITH BRAKES REQUIRED & REQUIRES DRAWBAR SHIP DOWN.</small>	\$2,560	\$1,638
46724472	EXHAUST, SPARK ARRESTOR	\$367	\$235
46739845	OILER, 2QT SHIP LOOSE <small>NOT COMPATIBLE WITH HANNAY HOSE REEL /REQUIRES SERVICE AIR WITH MPCV OR HOSE REEL OPTIONS.</small>	\$745	\$477
46741285	HOSE, 3/4" x 100' SHIP LOOSE	\$287	\$184
46743310	COUPLER MOUNT, STANDARD ADJUSTABLE HEIGHT <small>NOT COMPATIBLE WITH HEAVY DUTY FRAME OPTION.</small>	\$618	\$396

PRICES ARE IN US DOLLARS; AFTERMARKET PRICES ARE FOR STOCK ORDERS; ALL DETAILS ARE SUBJECT TO CHANGE WITHOUT NOTICE

DOOSANPORTABLEPOWER.COM • 1-800-633-5206



Portable Power

SMALL COMPRESSORS

JANUARY 1, 2020

VERSION 1.0

P250/HP210WDO-T4F

STANDARD UNIT

46697710

LIST \$39,967

36% OFF LIST \$25,579

FACTORY INSTALLED OPTIONS		LIST	36% OFF LIST
46743311	COUPLER MOUNT, HEAVY DUTY ADJUSTABLE HEIGHT <small>REQUIRES HEAVY DUTY OR HEAVY DUTY EXTENDED FRAME OPTION.</small>	\$618	\$396
46743315	SPARE TIRE, SHIP LOOSE 6 LUG ON 5.50 B.C. ST225/75/R15 <small>REQUIRES HEAVY DUTY AXLE</small>	\$213	\$136
46747588	HOSE ASSY, (2X) .75 IN ID X 50 FT	\$377	\$241
46751007	CAP, LOCKING FUEL	\$38	\$24
46751727	WHEEL CHOCKS	\$128	\$82
46751746	BRANDING DECALS, SHIP LOOSE	\$67	\$43
46726950	LESS DRAWBAR <small>LRG OPTIONS REQUIRED.</small>	\$0	\$0
46732885	DRAWBAR, STANDARD SHIP DOWN <small>NOT COMPATIBLE WITH HEAVY DUTY FRAME OPTION / NOT COMPATIBLE WITH HYDRAULIC BRAKES</small>	\$0	\$0
46739305	DRAWBAR, HEAVY DUTY <small>REQUIRES HEAVY DUTY OR HEAVY DUTY EXTENDED FRAME OPTION. NOT COMPATIBLE WITH HYDRAULIC BRAKES</small>	\$83	\$53
46739306	DRAWBAR, HEAVY DUTY EXTENDED <small>REQUIRES HEAVY DUTY OR HEAVY DUTY EXTENDED FRAME OPTION. NOT COMPATIBLE WITH HYDRAULIC BRAKES. REQUIRES OPTION 46747589, 7 PIN EXTENSION.</small>	\$500	\$320
46751629	DRAWBAR, STANDARD SHIP DOWN WITH HYDRAULIC BRAKES <small>NOT COMPATIBLE WITH HEAVY DUTY FRAME OPTION. ONLY COMPATIBLE WITH HYDRAULIC BRAKES.</small>	\$0	\$0
46751630	DRAWBAR, HEAVY DUTY WITH HYDRAULIC BRAKES <small>REQUIRES HEAVY DUTY OR HEAVY DUTY EXTENDED FRAME OPTION. ONLY COMPATIBLE WITH HYDRAULIC BRAKES.</small>	\$167	\$107
46770065	DRAWBAR, HEAVY DUTY EXTENDED WITH HYDRAULIC BRAKES <small>REQUIRES HEAVY DUTY OR HEAVY DUTY EXTENDED FRAME OPTION. ONLY COMPATIBLE WITH HYDRAULIC BRAKES. REQUIRES 7 PIN EXTENSION.</small>	\$583	\$373
46742112	FRAME, HEAVY DUTY P250 <small>HEAVY DUTY AXLE (5200 LBS) WITH BRAKES REQUIRED.</small>	\$1,033	\$661
46732897	LESS WHEELS AND TIRES <small>LRG OPTIONS REQUIRED.</small>	-\$223	-\$143
46739847	WHEEL AND TIRE, 6 LUG 5.50 B.C. WHEEL ST225/75/R15 <small>REQUIRES HEAVY DUTY AXLE</small>	\$135	\$86
46739886	LIGHTS, 4 LIGHT COMBO <small>COMPATIBLE WITH 7-PIN RV CONNECTOR TRAILER HARNESS.</small>	\$30	\$19
46743309	LIGHTS, LED 4 LIGHT COMBO <small>COMPATIBLE WITH 7-PIN RV CONNECTOR TRAILER HARNESS.</small>	\$175	\$112
46740185	CONTROLS, FULL PANEL WITH FUEL SENDER	\$270	\$173

PRICES ARE IN US DOLLARS; AFTERMARKET PRICES ARE FOR STOCK ORDERS; ALL DETAILS ARE SUBJECT TO CHANGE WITHOUT NOTICE

DOOSANPORTABLEPOWER.COM • 1-800-633-5206



Portable Power

SMALL COMPRESSORS

JANUARY 1, 2020

VERSION 1.0

P425/HP375WCU-T4F

STANDARD UNIT

46667120

LIST \$79,750

36% OFF LIST \$51,040

STANDARD OPTIONS

46676627	RUNNING GEAR, ELECTRIC
46671393	CONTROL PANEL, FULL GAGE
46671390	ENCLOSURE,BEIGE
46671395	LITERATURE,ENGLISH
46673518	VALVE, 1-1/4 NPT / NO AFTERCOOLER
46624920	DRAWBAR, STANDARD
36027308	HITCH, 3" PINTLE EYE
46671381	COMMON, HP450/P425/VHP400/HP375WCU-T4F
36059780	LIFTING, STANDARD EYE
46673342	BRANDING,STD. P425
44032936	LIGHTS

FACTORY INSTALLED OPTIONS

LIST 36% OFF LIST

	LIST	36% OFF LIST
36033777	OILER, 1 QUART WITH MINIMUM PSI VALVE <small>REQUIRES HOSE REEL OPTION.</small>	\$543 \$348
36033785	OILER, 2 QUART WITH MINIMUM PSI VALVE <small>REQUIRES HOSE REEL OPTION.</small>	\$785 \$502
46671385	RUNNING GEAR, LESS <small>LRG REQUIRES NO LIGHTING/NO BUMPER, NO DRAWBAR, AND NO HITCH OPTIONS AND REQUIRES CENTRAL DRAINS OPTION.</small>	\$0 \$0
46678457	RUNNING GEAR, STANDARD WITH NO BRAKES - EXPORT ONLY <small>FOR EXPORT ONLY</small>	\$0 \$0
46678458	RUNNING GEAR, HYDRAULIC BRAKES <small>REQUIRES HYDRAULIC BRAKES W/ 3" PINTLE EYE STD DBAR OR EXT DBAR</small>	\$420 \$269
36033843	PARKING BRAKE - HYDRAULIC <small>REQUIRES HYDRAULIC BRAKE AXLE.</small>	\$518 \$332
46619579	CHAIN, 3/8 INCH X 67 INCH, GRADE 80 <small>SPECIAL ASSEMBLY, 67" HEAVY DUTY CHAIN OPTION (46619579) ONLY COMPATIBLE WITH SHIP DRAWBAR DOWN HYDRAULIC BRAKES OPTION (36038073)</small>	\$457 \$292
46621860	SAO, SEPARATOR ELEMENT WITH DELTA P INDICATOR P425/HP375	\$180 \$115
46624360	CARB REGISTRATION	\$2,000 \$1,280
36008431	KEY LOCK DOORS	\$43 \$28
36011971	WHEEL. CASTER	\$2,510 \$1,606
36036895	SOFT POUCH. SERVICE LITERATURE STORAGE	\$93 \$60
36063519	LITERATURE. SAFETY CARD	\$97 \$62
36070464	SHOCK MOUNT. TRUCK / TRLR ISLN FOR LRG <small>REQUIRES LRG OPTION.</small>	\$1,237 \$792
44000024	SPECIAL PAINT. 375 - 600CFM AND >40KVA - 145KVA	\$2,083 \$1,333
44000636	MUD FLAPS <small>NOT COMPATIBLE W/LRG</small>	\$87 \$56
44028066	ROOF LIGHT. AMBER STROBE	\$652 \$417
46578655	COLD WEATHER REGULATION AND ORIFIC HEATERS <small>NOT COMPATIBLE W/ ENG.BLK.HTR.W/BATT.HTR. CUMMINS</small>	\$417 \$267
46578669	FUEL STRAINER	\$27 \$17
46602400	OSHA VALVE, HP375 <small>ONLY USED IN HP375 MODE</small>	\$693 \$444
46630065	WHEEL CHOCKS, FRAME MOUNTED <small>NOT COMPATIBLE WITH LRG OPTIONS.</small>	\$78 \$50
46641468	LOJACK ANTI-THEFT SYSTEM	\$452 \$289

PRICES ARE IN US DOLLARS; AFTERMARKET PRICES ARE FOR STOCK ORDERS; ALL DETAILS ARE SUBJECT TO CHANGE WITHOUT NOTICE

DOOSANPORTABLEPOWER.COM • 1-800-633-5206



Portable Power

SMALL COMPRESSORS

JANUARY 1, 2020

VERSION 1.0

P425/HP375WCU-T4F

STANDARD UNIT

LIST \$79,750

36% OFF LIST \$51,040

46667120

FACTORY INSTALLED OPTIONS		LIST	36% OFF LIST
46671386	LITERATURE, 1 ADDITIONAL SET ENGLISH	\$68	\$44
46671411	LITERATURE, 2 ADDITIONAL SETS ENGLISH	\$135	\$86
46679492	CENTRAL DRAINS, 450/425/400/375 T4F	\$133	\$85
46681308	PARK BRAKE <small>REQ. STD.AXLE W/ELEC BRAKE</small>	\$215	\$138
46717303	OPTION, M8HZT-E DOOSAN TELEMATICS MEDIUM COMPRESSORS	\$1,628	\$1,042
46748511	CRANKCASE HEATER CUMMINS 4.5L	\$3,405	\$2,179
46674519	HOSE REEL, 100' SINGLE W/HANDLE <small>REQ. EXTENDED DRAWBAR</small>	\$1,363	\$872
46674540	HOSE REEL, 100' DOUBLE W/HANDLES <small>REQ. EXTENDED DRAWBAR</small>	\$2,007	\$1,284
46678880	HOSE REEL, TWO 100FT HANNAY W/ 2 QT OILER <small>REQ. EXTENDED DRAWBAR</small>	\$5,032	\$3,220
46673519	1-1/4 NPT VALVE/3X 3/4 VALVES/NO AFTERCOOLER	\$300	\$192
46689400	AFTRCLR, IQ SYSTEM 1-1/4 NPT SVCE VALVE & 3X 3/4 VALVES	\$8,250	\$5,280
46689439	AFTRCLR, W/WATER SEP 1-1/4 NPT SVCE VALVE & 3X 3/4 VALVES	\$4,687	\$3,000
36040327	SHIP LOOSE, OILER - 1QT <small>REQUIRES MINIMUM PRESSURE CHECK VALVE OPTION.</small>	\$477	\$305
36040335	SHIP LOOSE, OILER - 2QT <small>REQUIRES MINIMUM PRESSURE CHECK VALVE OPTION.</small>	\$740	\$474
46679524	SHIP LOOSE, SPARE TIRE ST225/75D15 - 6LUG	\$282	\$180
36033892	HOSE, 50' X 3/4" (HOSE REEL MUST BE PURCHASED) <small>REQUIRES HOSE REEL OPTION.</small>	\$168	\$108
36033900	HOSE, 100' X 3/4" (HOSE REEL MUST BE PURCHASED) <small>REQUIRES HOSE REEL OPTION.</small>	\$287	\$184
44030096	HOSES, (2) 50' X 3/4" (HOSE REELS MUST BE PURCH) <small>REQUIRES HOSE REEL OPTION.</small>	\$335	\$214
44030112	HOSES, (2) 100' X 3/4" (HOSE REELS MUST BE PURCH) <small>REQUIRES HOSE REEL OPTION.</small>	\$572	\$366
44030252	DRAWBAR DELETE - SKIDMOUNT <small>REQUIRES NO RUNNING GEAR, NO DRAWBAR AND NO HITCH</small>	-\$288	-\$184
46624921	DRAWBAR, STANDARD ADJUSTABLE HEIGHT	\$432	\$276
46624922	DRAWBAR, EXTENDED - 85 INCH	\$517	\$331
46624923	DRAWBAR, EXTENDED ADJUSTABLE HEIGHT - 85 INCH	\$758	\$485
44030237	HITCH DELETE - SKIDMOUNT <small>REQUIRES NO RUNNING GEAR, NO DRAWBAR AND NO HITCH</small>	\$0	\$0
46680611	HITCH, 3" PINTLE EYE WITH HYD BRAKES STD DRAWBAR <small>REQUIRES RUNNING GEAR HYDRAULIC BRAKES</small>	\$1,373	\$879
46680625	HITCH, 3" PINTLE EYE WITH HYD BRAKES EXT DRAWBAR <small>REQ. EXTENDED DRAWBAR. REQUIRES RUNNING GEAR HYDRAULIC BRAKES</small>	\$1,387	\$888
36059798	LIFTING EYE, SECURE	\$102	\$65
46692946	NO BRANDING, SAFETY DECALS ONLY	\$0	\$0
46671402	ENG.BLK.HTR.W/BATT.HTR. CUMMINS <small>NOT COMPATIBLE W/ COLD WEATHER REGULATION AND ORIFICE HEATERS</small>	\$1,037	\$664
44032944	LIGHTS, NO <small>EXPORT ONLY OR WITH LRG UNITS.</small>	-\$47	-\$30

PRICES ARE IN US DOLLARS; AFTERMARKET PRICES ARE FOR STOCK ORDERS; ALL DETAILS ARE SUBJECT TO CHANGE WITHOUT NOTICE

DOOSANPORTABLEPOWER.COM • 1-800-633-5206



Portable Power

SMALL COMPRESSORS

JANUARY 1, 2020

VERSION 1.0

P425/HP375WCU-T4F

STANDARD UNIT

46719853

LIST \$79,750

36% OFF LIST \$51,040

STANDARD OPTIONS

46719843	AIR FILTERS, STANDARD
46719828	DRAWBAR, STANDARD
46719834	COOLING, STANDARD
46719868	BRANDING, DOOSAN
46719864	RUNNING GEAR, ELECTRIC BRAKES
46719869	HITCH, 3 INCH PINTLE EYE
46719866	LIGHTING, STANDARD
46719845	AIREND, DSN275
46719846	FUEL, STANDARD
46719855	SEPARATION, STANDARD
46719857	ENCLOSURE, STANDARD BEIGE
46719847	EXHAUST, STANDARD
46719832	CONTROL PANEL, STANDARD
46719848	FRAME, STANDARD
46719862	SERVICE AIR, SINGLE VALVE NO AFTERCOOLER
46719837	LITERATURE, ENGLISH
46719859	SAFETY CHAINS, STANDARD W/ ELECTRIC BRAKES
46758186	LIFTING EYE, STANDARD

FACTORY INSTALLED OPTIONS

LIST 36% OFF LIST

		LIST	36% OFF LIST
46752086	DRAWBAR, STANDARD ADJUSTABLE HEIGHT	\$373	\$239
46752087	DRAWBAR, EXTENDED	\$640	\$410
46752088	DRAWBAR, EXTENDED ADJUSTABLE HEIGHT	\$873	\$559
46752089	NO DRAWBAR <small>REQUIRES LRG OPTION</small>	-\$288	-\$184
46762788	NO BRANDING, SAFETY DECALS ONLY	\$0	\$0
46752025	RUNNING GEAR, NO BRAKES EXPORT ONLY <small>FOR EXPORT ONLY.</small>	\$0	\$0
46752036	LESS RUNNING GEAR <small>REQUIRES NO DRAWBAR, NO HITCH, NO SAFETY CHAINS, NO LIGHTS AND CENTRAL DRAINS OPTIONS</small>	-\$225	-\$144
46752045	RUNNING GEAR, HYDRAULIC BRAKES <small>REQUIRES A HITCH OPTION FOR 3" PINTLE EYE WITH HYDRAULIC BRAKES EITHER STANDARD OR EXTENDED DRAWBAR</small>	\$252	\$161
46762585	RUNNING GEAR, ELECTRIC BRAKES WITH PARK BRAKE	\$428	\$274
46762586	RUNNING GEAR, HYDRAULIC BRAKES WITH PARK BRAKE <small>REQUIRES A HITCH OPTION FOR 3" PINTLE EYE WITH HYDRAULIC BRAKES EITHER STANDARD OR EXTENDED DRAWBAR</small>	\$805	\$515
46752165	NO HITCH <small>REQUIRES LRG OPTION</small>	\$0	\$0
46752185	HITCH, 3 INCH PINTLE EYE W/ HYDRAULIC BRAKES STD DRAWBAR <small>REQUIRES A RUNNING GEAR OPTION WITH HYDRAULIC BRAKES</small>	\$1,373	\$879
46752285	HITCH, 3 INCH PINTLE EYE W/ HYDRAULIC BRAKES EXT DRAWBAR <small>REQUIRES A RUNNING GEAR OPTION WITH HYDRAULIC BRAKES</small>	\$1,373	\$879
44032944	LIGHTS, NO <small>EXPORT ONLY OR WITH LRG UNITS.</small>	-\$47	-\$30
46774745	EXHAUST, IQ SYSTEM <small>REQUIRES A SERVICE AIR OPTION WITH IQ OR WATER SEPARATOR</small>	\$475	\$304
46754185	SERVICE AIR, MANIFOLD VALVE IQ SYSTEM <small>REQUIRES EXHAUST OPTION FOR IQ SYSTEM</small>	\$7,607	\$4,868

PRICES ARE IN US DOLLARS; AFTERMARKET PRICES ARE FOR STOCK ORDERS; ALL DETAILS ARE SUBJECT TO CHANGE WITHOUT NOTICE

DOOSANPORTABLEPOWER.COM • 1-800-633-5206



Portable Power

SMALL COMPRESSORS

JANUARY 1, 2020

VERSION 1.0

P425/HP375WCU-T4F

STANDARD UNIT

46719853

LIST \$79,750

36% OFF LIST \$51,040

FACTORY INSTALLED OPTIONS		LIST	36% OFF LIST
46762587	SERVICE AIR, MANIFOLD VALVES NO AFTERCOOLER	\$300	\$192
46762665	SERVICE AIR, MANIFOLD VALVES AFTERCOOLER W/ WATER SEP <small>REQUIRES EXHAUST OPTION FOR IQ SYSTEM</small>	\$4,495	\$2,877
46752351	SAFETY CHAINS, HEAVY-DUTY W/ HYDRAULIC BRAKES <small>REQUIRES RUNNING GEAR HYDRAULIC BRAKES</small>	\$328	\$210
46761745	SAFETY CHAINS, STANDARD W/ HYDRAULIC BRAKES <small>REQUIRES RUNNING GEAR HYDRAULIC BRAKES</small>	\$18	\$12
46761746	NO SAFETY CHAINS <small>REQUIRES LRG OPTION</small>	\$0	\$0
36008431	KEY LOCK DOORS	\$43	\$28
36011971	WHEEL, CASTER <small>NOT COMPATIBLE WITH LRG OPTION</small>	\$2,510	\$1,606
36033785	OILER, 2 QUART WITH MINIMUM PSI VALVE <small>REQUIRES HOSE REEL OPTION.</small>	\$785	\$502
36036895	SOFT POUCH, SERVICE LITERATURE STORAGE	\$93	\$60
36070464	SHOCK MOUNT, TRUCK / TRLR ISLN FOR LRG <small>REQUIRES LRG OPTION.</small>	\$1,237	\$792
44000024	SPECIAL PAINT, 375 - 600CFM AND >40KVA - 145KVA	\$2,083	\$1,333
44028066	ROOF LIGHT, AMBER STROBE	\$652	\$417
46578669	FUEL STRAINER	\$27	\$17
46624360	CARB REGISTRATION	\$2,000	\$1,280
46630065	WHEEL CHOCKS, FRAME MOUNTED <small>NOT COMPATIBLE WITH LRG OPTIONS.</small>	\$78	\$50
46641468	LOJACK ANTI-THEFT SYSTEM	\$452	\$289
46746105	CENTRAL DRAINS, P425WCU-T4F 3.8L	\$667	\$427
46768245	LITERATURE, ONE ADDITIONAL SET ENGLISH	\$98	\$63
46768246	LITERATURE, TWO ADDITIONAL SETS ENGLISH	\$175	\$112
46770045	TELEMATICS, M8HZT-E DOOSAN	\$1,628	\$1,042
46775665	HEATERS, REGULATION AND ENGINE BLOCK	\$1,037	\$664
46758187	LIFTING EYE, SECURE	\$102	\$65
46762807	HOSE REEL, SINGLE 100 FOOT WITH HANDLE <small>REQUIRES EXTENDED DRAWBAR OPTION</small>	\$1,418	\$908
46762925	HOSE REEL, DOUBLE 100 FOOT WITH HANDLES <small>REQUIRES EXTENDED DRAWBAR OPTION</small>	\$2,123	\$1,359
46765925	HOSE ON REEL, ONE 100 FOOT HOSE <small>REQUIRES SINGLE HOSE REEL OPTION</small>	\$287	\$184
46765926	HOSE ON REEL, TWO 100 FOOT HOSES <small>REQUIRES A DOUBLE HOSE REEL OPTION</small>	\$572	\$366

PRICES ARE IN US DOLLARS; AFTERMARKET PRICES ARE FOR STOCK ORDERS; ALL DETAILS ARE SUBJECT TO CHANGE WITHOUT NOTICE

DOOSANPORTABLEPOWER.COM • 1-800-633-5206



Portable Power

SMALL COMPRESSORS

JANUARY 1, 2020

VERSION 1.0

HP450/VHP400WCU-T4F

46654996

STANDARD UNIT

LIST \$86,500

36% OFF LIST \$55,360

STANDARD OPTIONS

46671381	COMMON, HP450/P425/VHP400/HP375WCU-T4F
46671395	LITERATURE,ENGLISH
46671393	CONTROL PANEL, FULL GAGE
46673518	VALVE, 1-1/4 NPT / NO AFTERCOOLER
36059780	LIFTING, STANDARD EYE
46671390	ENCLOSURE,BEIGE
46676627	RUNNING GEAR, ELECTRIC
44032936	LIGHTS
46624920	DRAWBAR, STANDARD
36027308	HITCH, 3" PINTLE EYE
46673340	BRANDING,STD. HP450

FACTORY INSTALLED OPTIONS

LIST 36% OFF LIST

46674519	HOSE REEL, 100' SINGLE W/HANDLE <small>REQ. EXTENDED DRAWBAR</small>	\$1,363	\$872
46674540	HOSE REEL, 100' DOUBLE W/HANDLES <small>REQ. EXTENDED DRAWBAR</small>	\$2,007	\$1,284
46678880	HOSE REEL, TWO 100FT HANNAY W/ 2 QT OILER <small>REQ. EXTENDED DRAWBAR</small>	\$5,032	\$3,220
36040327	SHIP LOOSE, OILER - 1QT <small>REQUIRES MINIMUM PRESSURE CHECK VALVE OPTION.</small>	\$477	\$305
36040335	SHIP LOOSE, OILER - 2QT <small>REQUIRES MINIMUM PRESSURE CHECK VALVE OPTION.</small>	\$740	\$474
46679524	SHIP LOOSE, SPARE TIRE ST225/75D15 - 6LUG	\$282	\$180
36008431	KEY LOCK DOORS	\$43	\$28
36011971	WHEEL, CASTER	\$2,510	\$1,606
36036895	SOFT POUCH. SERVICE LITERATURE STORAGE	\$93	\$60
36063519	LITERATURE. SAFETY CARD	\$97	\$62
36070464	SHOCK MOUNT, TRUCK / TRLR ISLN FOR LRG <small>REQUIRES LRG OPTION.</small>	\$1,237	\$792
44000024	SPECIAL PAINT, 375 - 600CFM AND >40KVA - 145KVA	\$2,083	\$1,333
44000636	MUD FLAPS <small>NOT COMPATIBLE W/LRG</small>	\$87	\$56
44028066	ROOF LIGHT, AMBER STROBE	\$652	\$417
44029817	CHAIN, 3/8 INCH X 48 INCH. GRADE 80	\$405	\$259
46578655	COLD WEATHER REGULATION AND ORIFIC HEATERS <small>NOT COMPATIBLE W/ ENG.BLK.HTR.W/BATT.HTR. CUMMINS</small>	\$417	\$267
46578669	FUEL STRAINER	\$27	\$17
46630065	WHEEL CHOCKS, FRAME MOUNTED <small>NOT COMPATIBLE WITH LRG OPTIONS.</small>	\$78	\$50
46641468	LOJACK ANTI-THEFT SYSTEM	\$452	\$289
46671386	LITERATURE, 1 ADDITIONAL SET ENGLISH	\$68	\$44
46671411	LITERATURE, 2 ADDITIONAL SETS ENGLISH	\$135	\$86
46679492	CENTRAL DRAINS, 450/425/400/375 T4F	\$133	\$85

PRICES ARE IN US DOLLARS; AFTERMARKET PRICES ARE FOR STOCK ORDERS; ALL DETAILS ARE SUBJECT TO CHANGE WITHOUT NOTICE

DOOSANPORTABLEPOWER.COM • 1-800-633-5206



Portable Power

SMALL COMPRESSORS

JANUARY 1, 2020

VERSION 1.0

HP450/VHP400WCU-T4F

STANDARD UNIT

46654996

LIST \$86,500

36% OFF LIST \$55,360

FACTORY INSTALLED OPTIONS		LIST	36% OFF LIST
46681308	PARK BRAKE <small>REQ. STD.AXLE W/ELEC BRAKE</small>	\$215	\$138
46717303	OPTION, M8HZT-E DOOSAN TELEMATICS MEDIUM COMPRESSORS	\$1,628	\$1,042
46671402	ENG.BLK.HTR.W/BATT.HTR. CUMMINS <small>NOT COMPATIBLE W/ COLD WEATHER REGULATION AND ORIFICE HEATERS</small>	\$1,037	\$664
36033892	HOSE, 50' X 3/4" (HOSE REEL MUST BE PURCHASED) <small>REQUIRES HOSE REEL OPTION.</small>	\$168	\$108
36033900	HOSE, 100' X 3/4" (HOSE REEL MUST BE PURCHASED) <small>REQUIRES HOSE REEL OPTION.</small>	\$287	\$184
44030096	HOSES, (2) 50' X 3/4" (HOSE REELS MUST BE PURCH) <small>REQUIRES HOSE REEL OPTION.</small>	\$335	\$214
44030112	HOSES, (2) 100' X 3/4" (HOSE REELS MUST BE PURCH) <small>REQUIRES HOSE REEL OPTION.</small>	\$572	\$366
46673519	1-1/4 NPT VALVE/3X 3/4 VALVES/NO AFTERCOOLER	\$300	\$192
46689400	AFTRCLR. IQ SYSTEM 1-1/4 NPT SVCE VALVE & 3X 3/4 VALVES	\$8,250	\$5,280
46689439	AFTRCLR. W/WATER SEP 1-1/4 NPT SVCE VALVE & 3X 3/4 VALVES	\$4,687	\$3,000
36059798	LIFTING EYE, SECURE	\$102	\$65
46671385	RUNNING GEAR, LESS <small>LRG REQUIRES NO LIGHTING/NO BUMPER, NO DRAWBAR, AND NO HITCH OPTIONS AND REQUIRES CENTRAL DRAINS OPTION.</small>	\$0	\$0
46678457	RUNNING GEAR, STANDARD WITH NO BRAKES - EXPORT ONLY <small>FOR EXPORT ONLY</small>	\$0	\$0
46678458	RUNNING GEAR, HYDRAULIC BRAKES <small>REQUIRES HYDRAULIC BRAKES W/ 3" PINTLE EYE STD DBAR OR EXT DBAR</small>	\$420	\$269
36033843	PARKING BRAKE - HYDRAULIC <small>REQUIRES HYDRAULIC BRAKE AXLE.</small>	\$518	\$332
46621860	SAO, SEPARATOR ELEMENT WITH DELTA P INDICATOR P425/HP375	\$180	\$115
46624360	CARB REGISTRATION	\$2,000	\$1,280
44032944	LIGHTS, NO <small>EXPORT ONLY OR WITH LRG UNITS.</small>	-\$47	-\$30
36033777	OILER, 1 QUART WITH MINIMUM PSI VALVE <small>REQUIRES HOSE REEL OPTION.</small>	\$543	\$348
36033785	OILER, 2 QUART WITH MINIMUM PSI VALVE <small>REQUIRES HOSE REEL OPTION.</small>	\$785	\$502
44030252	DRAWBAR DELETE - SKIDMOUNT <small>REQUIRES NO RUNNING GEAR, NO DRAWBAR AND NO HITCH</small>	-\$288	-\$184
46624921	DRAWBAR, STANDARD ADJUSTABLE HEIGHT	\$432	\$276
46624922	DRAWBAR, EXTENDED - 85 INCH	\$517	\$331
46624923	DRAWBAR, EXTENDED ADJUSTABLE HEIGHT - 85 INCH	\$758	\$485
44030237	HITCH DELETE - SKIDMOUNT <small>REQUIRES NO RUNNING GEAR, NO DRAWBAR AND NO HITCH</small>	\$0	\$0
46680611	HITCH, 3" PINTLE EYE WITH HYD BRAKES STD DRAWBAR <small>REQUIRES RUNNING GEAR HYDRAULIC BRAKES</small>	\$1,373	\$879
46680625	HITCH, 3" PINTLE EYE WITH HYD BRAKES EXT DRAWBAR <small>REQ. EXTENDED DRAWBAR. REQUIRES RUNNING GEAR HYDRAULIC BRAKES</small>	\$1,387	\$888

PRICES ARE IN US DOLLARS; AFTERMARKET PRICES ARE FOR STOCK ORDERS; ALL DETAILS ARE SUBJECT TO CHANGE WITHOUT NOTICE

DOOSANPORTABLEPOWER.COM • 1-800-633-5206



Portable Power

SMALL COMPRESSORS

JANUARY 1, 2020

VERSION 1.0

HP450/VHP400WCU-T4F

46753585

STANDARD UNIT

LIST	\$86,500
36% OFF LIST	\$55,360

STANDARD OPTIONS

46719855	SEPARATION, STANDARD
46719834	COOLING, STANDARD
46719845	AIREND, DSN275
46719862	SERVICE AIR, SINGLE VALVE NO AFTERCOOLER
46719848	FRAME, STANDARD
46719828	DRAWBAR, STANDARD
46719869	HITCH, 3 INCH PINTLE EYE
46719864	RUNNING GEAR, ELECTRIC BRAKES
46719847	EXHAUST, STANDARD
46719843	AIR FILTERS, STANDARD
46719846	FUEL, STANDARD
46768045	ENCLOSURE, STANDARD BEIGE
46719866	LIGHTING, STANDARD
46719832	CONTROL PANEL, STANDARD
46772725	BRANDING, DOOSAN
46719837	LITERATURE, ENGLISH
46758186	LIFTING EYE, STANDARD
46719859	SAFETY CHAINS, STANDARD W/ ELECTRIC BRAKES

FACTORY INSTALLED OPTIONS

LIST 36% OFF LIST

		LIST	36% OFF LIST
46754185	SERVICE AIR, MANIFOLD VALVE IQ SYSTEM <small>REQUIRES EXHAUST OPTION FOR IQ SYSTEM</small>	\$7,607	\$4,868
46762587	SERVICE AIR, MANIFOLD VALVES NO AFTERCOOLER	\$300	\$192
46762665	SERVICE AIR, MANIFOLD VALVES AFTERCOOLER W/ WATER SEP <small>REQUIRES EXHAUST OPTION FOR IQ SYSTEM</small>	\$4,495	\$2,877
46752086	DRAWBAR, STANDARD ADJUSTABLE HEIGHT	\$373	\$239
46752087	DRAWBAR, EXTENDED	\$640	\$410
46752088	DRAWBAR, EXTENDED ADJUSTABLE HEIGHT	\$873	\$559
46752089	NO DRAWBAR <small>REQUIRES LRG OPTION</small>	-\$288	-\$184
46752165	NO HITCH <small>REQUIRES LRG OPTION</small>	\$0	\$0
46752185	HITCH, 3 INCH PINTLE EYE W/ HYDRAULIC BRAKES STD DRAWBAR <small>REQUIRES A RUNNING GEAR OPTION WITH HYDRAULIC BRAKES</small>	\$1,373	\$879
46752285	HITCH, 3 INCH PINTLE EYE W/ HYDRAULIC BRAKES EXT DRAWBAR <small>REQUIRES A RUNNING GEAR OPTION WITH HYDRAULIC BRAKES</small>	\$1,373	\$879
46752025	RUNNING GEAR, NO BRAKES EXPORT ONLY <small>FOR EXPORT ONLY.</small>	\$0	\$0
46752036	LESS RUNNING GEAR <small>REQUIRES NO DRAWBAR, NO HITCH, NO SAFETY CHAINS, NO LIGHTS AND CENTRAL DRAINS OPTIONS</small>	-\$225	-\$144
46752045	RUNNING GEAR, HYDRAULIC BRAKES <small>REQUIRES A HITCH OPTION FOR 3" PINTLE EYE WITH HYDRAULIC BRAKES EITHER STANDARD OR EXTENDED DRAWBAR</small>	\$252	\$161
46762585	RUNNING GEAR, ELECTRIC BRAKES WITH PARK BRAKE	\$428	\$274
46762586	RUNNING GEAR, HYDRAULIC BRAKES WITH PARK BRAKE <small>REQUIRES A HITCH OPTION FOR 3" PINTLE EYE WITH HYDRAULIC BRAKES EITHER STANDARD OR EXTENDED DRAWBAR</small>	\$805	\$515
46774745	EXHAUST, IQ SYSTEM <small>REQUIRES A SERVICE AIR OPTION WITH IQ OR WATER SEPARATOR</small>	\$475	\$304

PRICES ARE IN US DOLLARS; AFTERMARKET PRICES ARE FOR STOCK ORDERS; ALL DETAILS ARE SUBJECT TO CHANGE WITHOUT NOTICE

DOOSANPORTABLEPOWER.COM • 1-800-633-5206



Portable Power

SMALL COMPRESSORS

JANUARY 1, 2020

VERSION 1.0

HP450/VHP400WCU-T4F

46753585

STANDARD UNIT

LIST	\$86,500
36% OFF LIST	\$55,360

FACTORY INSTALLED OPTIONS		LIST	36% OFF LIST
44032944	LIGHTS, NO <small>EXPORT ONLY OR WITH LRG UNITS.</small>	-\$47	-\$30
46762788	NO BRANDING, SAFETY DECALS ONLY	\$0	\$0
36008431	KEY LOCK DOORS	\$43	\$28
36011971	WHEEL, CASTER <small>NOT COMPATIBLE WITH LRG OPTION</small>	\$2,510	\$1,606
36033785	OILER, 2 QUART WITH MINIMUM PSI VALVE <small>REQUIRES HOSE REEL OPTION.</small>	\$785	\$502
36036895	SOFT POUCH, SERVICE LITERATURE STORAGE	\$93	\$60
36070464	SHOCK MOUNT, TRUCK / TRLR ISLN FOR LRG <small>REQUIRES LRG OPTION.</small>	\$1,237	\$792
44000024	SPECIAL PAINT, 375 - 600CFM AND >40KVA - 145KVA	\$2,083	\$1,333
44028066	ROOF LIGHT, AMBER STROBE	\$652	\$417
46578669	FUEL STRAINER	\$27	\$17
46624360	CARB REGISTRATION	\$2,000	\$1,280
46630065	WHEEL CHOCKS, FRAME MOUNTED <small>NOT COMPATIBLE WITH LRG OPTIONS.</small>	\$78	\$50
46641468	LOJACK ANTI-THEFT SYSTEM	\$452	\$289
46746105	CENTRAL DRAINS, P425WCU-T4F 3.8L	\$667	\$427
46768245	LITERATURE, ONE ADDITIONAL SET ENGLISH	\$98	\$63
46768246	LITERATURE, TWO ADDITIONAL SETS ENGLISH	\$175	\$112
46770045	TELEMATICS, M8HZE DOOSAN	\$1,628	\$1,042
46775665	HEATERS, REGULATION AND ENGINE BLOCK	\$1,037	\$664
46758187	LIFTING EYE, SECURE	\$102	\$65
46752351	SAFETY CHAINS, HEAVY-DUTY W/ HYDRAULIC BRAKES <small>REQUIRES RUNNING GEAR HYDRAULIC BRAKES</small>	\$328	\$210
46761745	SAFETY CHAINS, STANDARD W/ HYDRAULIC BRAKES <small>REQUIRES RUNNING GEAR HYDRAULIC BRAKES</small>	\$18	\$12
46761746	NO SAFETY CHAINS <small>REQUIRES LRG OPTION</small>	\$0	\$0
46762807	HOSE REEL, SINGLE 100 FOOT WITH HANDLE <small>REQUIRES EXTENDED DRAWBAR OPTION</small>	\$1,418	\$908
46762925	HOSE REEL, DOUBLE 100 FOOT WITH HANDLES <small>REQUIRES EXTENDED DRAWBAR OPTION</small>	\$2,123	\$1,359
46765925	HOSE ON REEL, ONE 100 FOOT HOSE <small>REQUIRES SINGLE HOSE REEL OPTION</small>	\$0	\$0
46765926	HOSE ON REEL, TWO 100 FOOT HOSES <small>REQUIRES A DOUBLE HOSE REEL OPTION</small>	\$572	\$366

PRICES ARE IN US DOLLARS; AFTERMARKET PRICES ARE FOR STOCK ORDERS; ALL DETAILS ARE SUBJECT TO CHANGE WITHOUT NOTICE

DOOSANPORTABLEPOWER.COM • 1-800-633-5206

SMALL GENERATORS

JANUARY 1, 2020

VERSION 1.0

G25WDO-T4F

STANDARD UNIT

LIST \$33,717

46664043

36% OFF LIST \$21,579

STANDARD OPTIONS

46677887	COMMON MODULE
46676940	ENCLOSURE, WHITE
46677857	FUEL TANK, STANDARD
46677858	FUEL SYSTEM
46677072	DRAWBAR, STD LENGTH & HEIGHT - ELECTRIC BRAKE
46779985	CONTROL PANEL, 480V DYNAGEN CONTROLLER
46677073	HITCH, 3" PINTLE EYE
46677915	12V BATTERY MODULE
46677884	RUNNING GEAR, ELECTRIC BRAKES
44039816	NO COLD START OPTION
46678573	LITERATURE, ENGLISH
46677883	AIR INTAKE, ENGINE, STANDARD
46678574	STANDARD ENGLISH 60 Hz DECALS

FACTORY INSTALLED OPTIONS

LIST 36% OFF LIST

46695134	FUEL TANK, 48HRS RUNTIME <small>48HR OPTION REQUIRES 48HR FUEL TANK AND 48HR ELECTRIC OR HYD BRAKES RUNNING GEAR.</small>	\$750	\$480
46776768	FUEL TANK, 48HRS RUNTIME WITH FOLDING DBAR & SIDE JACKS <small>REQUIRES 48HRS RUNTIME FUEL TANK WITH FOLDING DBAR & SIDE JACKS AND; DRAWBAR FOLDING WITH ELECTRIC BRAKE AND; RUNNING GEAR, ELECTRIC BRAKES, 48HRS RUNTIME.</small>	\$2,667	\$1,707
46677991	FUEL SYSTEM, EXTERNAL FUEL	\$542	\$347
44030252	DRAWBAR DELETE - SKIDMOUNT <small>REQUIRES NO RUNNING GEAR, NO DRAWBAR AND NO HITCH</small>	-\$300	-\$192
46677302	DRAWBAR, HYD BRAKE <small>REQUIRES HYD RUNNING GEAR, HYD DRAWBAR</small>	\$833	\$533
46776769	FOLDING DRAWBAR WITH ELECTRIC BRAKE <small>REQUIRES 48HRS RUNTIME FUEL TANK WITH FOLDING DBAR & SIDE JACKS AND; DRAWBAR FOLDING WITH ELECTRIC BRAKE AND; RUNNING GEAR, ELECTRIC BRAKES, 48HRS RUNTIME.</small>	\$417	\$267
46780105	CONTROL PANEL, 480V DYNAGEN CONTROLLER. NEMA RECEPTACLES	\$267	\$171
44030237	HITCH DELETE - SKIDMOUNT <small>REQUIRES NO RUNNING GEAR, NO DRAWBAR AND NO HITCH</small>	\$0	\$0
46688302	HITCH, 2" BALL COUPLER, BULLDOG <small>REQUIRES STANDARD HEIGHT DRAWBAR</small>	\$103	\$66
46690880	HITCH, 2.312" BALL COUPLER	\$175	\$112
44022820	RUNNING GEAR DELETE - SKIDMOUNT <small>REQUIRES NO RUNNING GEAR, NO DRAWBAR AND NO HITCH</small>	-\$1,700	-\$1,088
46677217	HYDRAULIC RUNNING GEAR FOR USE WITH G25 48HR FUEL TANK <small>REQUIRES HYD RUNNING GEAR, HYD DRAWBAR & REQUIRES 48HRS RUNTIME FUEL TANK</small>	\$1,250	\$800
46677992	RUNNING GEAR, HYD BRAKE <small>REQUIRES HYD RUNNING GEAR, HYD DRAWBAR</small>	\$750	\$480
46695138	ELECTRIC RUNNING GEAR FOR USE WITH G25 48HR FUEL TANK <small>REQUIRES 48HRS RUNTIME FUEL TANK</small>	\$17	\$11
46717386	ENGINE BLOCK HEATER	\$275	\$176
46677995	AIR INTAKE, ENGINE SHUTOFF VALVE	\$1,773	\$1,135
46694749	NO BRANDING DECALS	-\$85	-\$54
46641468	LOJACK ANTI-THEFT SYSTEM	\$452	\$289
46677758	BATTERY DISCONNECT SWITCH	\$118	\$76
46677759	CAMLOCK OPTION	\$733	\$469

PRICES ARE IN US DOLLARS; AFTERMARKET PRICES ARE FOR STOCK ORDERS; ALL DETAILS ARE SUBJECT TO CHANGE WITHOUT NOTICE

DOOSANPORTABLEPOWER.COM • 1-800-633-5206

SMALL GENERATORS

JANUARY 1, 2020

VERSION 1.0

G25WDO-T4F

STANDARD UNIT

46664043

LIST

\$33,717

36% OFF LIST

\$21,579

FACTORY INSTALLED OPTIONS

LIST 36% OFF LIST

46677760	REAR STABILIZER JACKSANDS <small>NOT COMPATABLE WITH NO RUNNING GEAR</small>	\$722	\$462
46677762	BATTERY CHARGER	\$333	\$213
46677764	ALARM HORN OPTION <small>REQUIRES WHITE ENCLOSURE.</small>	\$730	\$467
46678039	TOOL BOX <small>NOT COMPATABLE WITH NO RUNNING GEAR</small>	\$817	\$523
46689554	LED TRAILER LIGHTING OPTION <small>NOT COMPATABLE WITH NO RUNNING GEAR</small>	\$153	\$98
46694530	KEYED DOOR LOCKS	\$52	\$33
46701056	SPARE TIRE <small>NOT COMPATABLE WITH NO RUNNING GEAR</small>	\$400	\$256
46743758	TELEMATICS, DOOSAN GENERATORS	\$1,628	\$1,042
46774725	SOLAR BATTERY CHARGER	\$175	\$112
46775045	ILMS, G25 LHG SYSTEM <small>NOT COMPATABLE WITH ALARM HORN</small>	\$7,500	\$4,800
46789016	WINDOW TINT	\$17	\$11

PRICES ARE IN US DOLLARS; AFTERMARKET PRICES ARE FOR STOCK ORDERS; ALL DETAILS ARE SUBJECT TO CHANGE WITHOUT NOTICE

DOOSANPORTABLEPOWER.COM • 1-800-633-5206

SMALL GENERATORS

JANUARY 1, 2020

VERSION 1.0

G40WDO-3A-T4F

STANDARD UNIT

46694595

LIST

\$42,833

36% OFF LIST

\$27,413

STANDARD OPTIONS

46777065	ENCLOSURE, WHITE
46779666	CONTROL PANEL, 480V DYNAGEN CONTROLLER
46677028	COMMON MODULE
46677071	ELECTRIC RUNNING GEAR, STANDARD
46677070	FUEL SYSTEM, STANDARD
46694619	BRANDING, STANDARD ENGLISH DECALS
44039816	NO COLD START OPTION
46677072	DRAWBAR, STD LENGTH & HEIGHT - ELECTRIC BRAKE
46678572	LITERATURE, ENGLISH
46676986	AIR INTAKE, ENGINE, STANDARD
46677073	HITCH, 3" PINTLE EYE
46676670	FUEL TANK, STANDARD
46676684	12V BATTERY MODULE

FACTORY INSTALLED OPTIONS

LIST 36% OFF LIST

46779768	CONTROL PANEL, 480V DYNAGEN CONTROLLER, NEMA RECEPTACLES	\$267	\$171
46641468	LOJACK ANTI-THEFT SYSTEM	\$452	\$289
46677758	BATTERY DISCONNECT SWITCH	\$118	\$76
46677759	CAMLOCK OPTION	\$733	\$469
46677760	REAR STABILIZER JACKSANDS <small>NOT COMPATABLE WITH NO RUNNING GEAR</small>	\$722	\$462
46677762	BATTERY CHARGER	\$333	\$213
46677764	ALARM HORN OPTION <small>REQUIRES WHITE ENCLOSURE.</small>	\$730	\$467
46678039	TOOL BOX <small>NOT COMPATABLE WITH NO RUNNING GEAR</small>	\$817	\$523
46689554	LED TRAILER LIGHTING OPTION <small>NOT COMPATABLE WITH NO RUNNING GEAR</small>	\$153	\$98
46694530	KEYED DOOR LOCKS	\$52	\$33
46701056	SPARE TIRE <small>NOT COMPATABLE WITH NO RUNNING GEAR</small>	\$400	\$256
46743758	TELEMATICS, DOOSAN GENERATORS	\$1,628	\$1,042
46774725	SOLAR BATTERY CHARGER	\$175	\$112
46783265	ILMS, G40 LHG SYSTEM <small>NOT COMPATABLE WITH ALARM HORN</small>	\$7,500	\$4,800
46789016	WINDOW TINT	\$17	\$11
44022820	RUNNING GEAR DELETE - SKIDMOUNT <small>REQUIRES NO RUNNING GEAR, NO DRAWBAR AND NO HITCH</small>	-\$1,700	-\$1,088
46677217	HYDRAULIC RUNNING GEAR <small>REQUIRES HYD RUNNING GEAR, HYD DRAWBAR & REQUIRES 48HRS RUNTIME FUEL TANK</small>	\$1,250	\$800
46677207	EXTERNAL FUEL SYSTEM	\$542	\$347
46694749	NO BRANDING DECALS	-\$85	-\$54
46717386	ENGINE BLOCK HEATER	\$275	\$176

PRICES ARE IN US DOLLARS; AFTERMARKET PRICES ARE FOR STOCK ORDERS; ALL DETAILS ARE SUBJECT TO CHANGE WITHOUT NOTICE

DOOSANPORTABLEPOWER.COM • 1-800-633-5206



Portable Power

SMALL GENERATORS

JANUARY 1, 2020

VERSION 1.0

G40WDO-3A-T4F

46694595

STANDARD UNIT	
LIST	\$42,833
36% OFF LIST	\$27,413

FACTORY INSTALLED OPTIONS		LIST	36% OFF LIST
44030252	DRAWBAR DELETE - SKIDMOUNT <small>REQUIRES NO RUNNING GEAR, NO DRAWBAR AND NO HITCH</small>	-\$300	-\$192
46677302	DRAWBAR, HYD BRAKE <small>REQUIRES HYD RUNNING GEAR, HYD DRAWBAR</small>	\$833	\$533
46677173	AIR INTAKE, ENGINE SHUTOFF VALVE	\$1,773	\$1,135
44030237	HITCH DELETE - SKIDMOUNT <small>REQUIRES NO RUNNING GEAR, NO DRAWBAR AND NO HITCH</small>	\$0	\$0
46688302	HITCH, 2" BALL COUPLER, BULLDOG <small>REQUIRES STANDARD HEIGHT DRAWBAR</small>	\$103	\$66
46690880	HITCH, 2.312" BALL COUPLER	\$175	\$112

PRICES ARE IN US DOLLARS; AFTERMARKET PRICES ARE FOR STOCK ORDERS; ALL DETAILS ARE SUBJECT TO CHANGE WITHOUT NOTICE

DOOSANPORTABLEPOWER.COM • 1-800-633-5206



Portable Power

SMALL GENERATORS

JANUARY 1, 2020

VERSION 1.0

G50WDO-3A-T4F

STANDARD UNIT

46664044

LIST \$47,517

36% OFF LIST \$30,411

STANDARD OPTIONS

46677028	COMMON MODULE
46777065	ENCLOSURE, WHITE
46676670	FUEL TANK, STANDARD
46677070	FUEL SYSTEM, G50 STANDARD
46776145	CONTROL PANEL, 480V DYNAGEN CONTROLLER
46677071	ELECTRIC RUNNING GEAR, G50 STANDARD
46677072	DRAWBAR, STD LENGTH & HEIGHT - ELECTRIC BRAKE
46676684	12V BATTERY MODULE
46677073	HITCH, 3" PINTLE EYE
46676986	AIR INTAKE, ENGINE, STANDARD
46677481	STANDARD ENGLISH 60 Hz DECALS
46678572	LITERATURE, ENGLISH
44039816	NO COLD START OPTION

FACTORY INSTALLED OPTIONS

LIST 36% OFF LIST

46677207	EXTERNAL FUEL SYSTEM	\$542	\$347
46776425	CONTROL PANEL, 480V DYNAGEN CONTROLLER, NEMA RECEPTACLES	\$267	\$171
44022820	RUNNING GEAR DELETE - SKIDMOUNT <small>REQUIRES NO RUNNING GEAR, NO DRAWBAR AND NO HITCH</small>	-\$1,700	-\$1,088
46677217	HYDRAULIC RUNNING GEAR, G50 STANDARD <small>REQUIRES HYD RUNNING GEAR, HYD DRAWBAR & REQUIRES 48HRS RUNTIME FUEL TANK</small>	\$1,250	\$800
44030252	DRAWBAR DELETE - SKIDMOUNT <small>REQUIRES NO RUNNING GEAR, NO DRAWBAR AND NO HITCH</small>	-\$300	-\$192
46677302	DRAWBAR, HYD BRAKE <small>REQUIRES HYD RUNNING GEAR, HYD DRAWBAR</small>	\$833	\$533
44030237	HITCH DELETE - SKIDMOUNT <small>REQUIRES NO RUNNING GEAR, NO DRAWBAR AND NO HITCH</small>	\$0	\$0
46688302	HITCH, 2" BALL COUPLER, BULLDOG <small>REQUIRES STANDARD HEIGHT DRAWBAR</small>	\$103	\$66
46690880	HITCH, 2.312" BALL COUPLER	\$175	\$112
46677173	AIR INTAKE, ENGINE SHUTOFF VALVE	\$1,773	\$1,135
46694749	NO BRANDING DECALS	-\$85	-\$54
46717386	ENGINE BLOCK HEATER	\$275	\$176
46641468	LOJACK ANTI-THEFT SYSTEM	\$452	\$289
46677758	BATTERY DISCONNECT SWITCH	\$118	\$76
46677759	CAMLOCK OPTION	\$733	\$469
46677760	REAR STABILIZER JACKSANDS <small>NOT COMPATABLE WITH NO RUNNING GEAR</small>	\$722	\$462
46677762	BATTERY CHARGER	\$333	\$213
46677764	ALARM HORN OPTION <small>REQUIRES WHITE ENCLOSURE.</small>	\$730	\$467
46678039	TOOL BOX <small>NOT COMPATABLE WITH NO RUNNING GEAR</small>	\$817	\$523
46689554	LED TRAILER LIGHTING OPTION <small>NOT COMPATABLE WITH NO RUNNING GEAR</small>	\$153	\$98

PRICES ARE IN US DOLLARS; AFTERMARKET PRICES ARE FOR STOCK ORDERS; ALL DETAILS ARE SUBJECT TO CHANGE WITHOUT NOTICE

DOOSANPORTABLEPOWER.COM • 1-800-633-5206

SMALL GENERATORS

JANUARY 1, 2020

VERSION 1.0

G50WDO-3A-T4F

STANDARD UNIT

46664044

LIST \$47,517

36% OFF LIST \$30,411

FACTORY INSTALLED OPTIONS

LIST 36% OFF LIST

46694530	KEYED DOOR LOCKS	\$52	\$33
46695135	SAO, CARB PRE REGISTRATION	\$2,000	\$1,280
46697048	SET, G40/G50 T4F PRINTED LITERATURE	\$68	\$44
46701056	SPARE TIRE <small>NOT COMPATABLE WITH NO RUNNING GEAR</small>	\$400	\$256
46743758	TELEMATICS, DOOSAN GENERATORS	\$1,628	\$1,042
46774725	SOLAR BATTERY CHARGER	\$175	\$112
46783265	ILMS, G50 LHG SYSTEM <small>NOT COMPATABLE WITH ALARM HORN</small>	\$7,500	\$4,800
46789016	WINDOW TINT	\$17	\$11

PRICES ARE IN US DOLLARS; AFTERMARKET PRICES ARE FOR STOCK ORDERS; ALL DETAILS ARE SUBJECT TO CHANGE WITHOUT NOTICE

DOOSANPORTABLEPOWER.COM • 1-800-633-5206

SMALL GENERATORS

JANUARY 1, 2020

VERSION 1.0

G70WDO-3A-T4F

STANDARD UNIT

46664045

LIST

\$64,433

36% OFF LIST

\$41,237

STANDARD OPTIONS

46683048	ENCLOSURE, WHITE
46683049	FUEL TANK, STANDARD
46683050	FUEL SYSTEM, STANDARD
46784966	CONTROL PANEL, 480V DYNAGEN CONTROLLER
46683051	RUNNING GEAR, ELECTRIC BRAKES
46683053	HITCH, STANDARD
46683054	TRAILER LIGHTING, STANDARD
46683052	DRAWBAR, STANDARD LENGTH ELEC BRKS
46683057	LITERATURE, ENGLISH G70-T4F
46678335	12V BATTERY MODULE
46683055	ENGINE AIR INTAKE, STANDARD
46683056	DECALS, STANDARD DOOSAN G70-T4F
46683058	NO COLD START OPTION
46683047	COMMON MODULE

FACTORY INSTALLED OPTIONS

LIST 36% OFF LIST

		LIST	36% OFF LIST
46690470	FUEL TANK, G70 48HR <small>REQUIRES FUEL TANK 48 HRS RUNTIME, RUNNING GEAR ELEC BRK 48 HRS RUNTIME</small>	\$2,500	\$1,600
46702403	FUEL SYSTEM, EXTERNAL FUEL AND DEF <small>NOT COMPATIBLE WITH FUEL TANK 48 HRS RUNTIME, FUEL TANK 48 HRS RUNTIME TRANSPORT CANADA</small>	\$1,542	\$987
46784967	CONTROL PANEL, 480V DYNAGEN CONTROLLER, NEMA RECEPTACLES	\$267	\$171
44022820	RUNNING GEAR DELETE - SKIDMOUNT <small>REQUIRES NO RUNNING GEAR, NO DRAWBAR AND NO HITCH</small>	-\$1,700	-\$1,088
46690872	RUNNING GEAR, HYDRAULIC BRAKES <small>REQUIRES HYDR BRK RUNNING GEAR, HYDR BRK DRAWBAR</small>	\$1,250	\$800
46690873	RUNNING GEAR, ELEC BRKS 48 HRS RUNTIME <small>REQUIRES FUEL TANK 48 HRS RUNTIME, RUNNING GEAR ELEC BRK 48 HRS RUNTIME</small>	\$483	\$309
44030237	HITCH DELETE - SKIDMOUNT <small>REQUIRES NO RUNNING GEAR, NO DRAWBAR AND NO HITCH</small>	\$0	\$0
46688302	HITCH, 2" BALL COUPLER, BULLDOG <small>REQUIRES STANDARD HEIGHT DRAWBAR</small>	\$103	\$66
46690880	HITCH, 2.312" BALL COUPLER	\$175	\$112
46562312	TRAILER LIGHTING DELETE <small>REQUIRES NO DRAWBAR AND NO TRAILER LIGHT OPTIONS.</small>	-\$85	-\$54
46690970	LED TRAILER LIGHTING OPTION	\$153	\$98
44030252	DRAWBAR DELETE - SKIDMOUNT <small>REQUIRES NO RUNNING GEAR, NO DRAWBAR AND NO HITCH</small>	-\$300	-\$192
46690877	DRAWBAR, STANDARD LENGTH HYDR BRKS <small>REQUIRES HYDR BRK RUNNING GEAR, HYDR BRK DRAWBAR</small>	\$833	\$533
46690876	ENGINE AIR INTAKE, ENG SHUTOFF VALVE	\$1,773	\$1,135
46700367	NO BRANDING DECALS	-\$85	-\$54
46717386	ENGINE BLOCK HEATER	\$275	\$176
44032084	TOOLBOX, DRAWBAR MOUNTED <small>NOT COMPATIBLE WITH HYDR BRK DRAWBAR, NO DRAWBAR</small>	\$817	\$523
46624360	CARB REGISTRATION	\$2,000	\$1,280
46630741	DUAL REAR LEVELING JACKSTANDS	\$722	\$462

PRICES ARE IN US DOLLARS; AFTERMARKET PRICES ARE FOR STOCK ORDERS; ALL DETAILS ARE SUBJECT TO CHANGE WITHOUT NOTICE

DOOSANPORTABLEPOWER.COM • 1-800-633-5206

SMALL GENERATORS

JANUARY 1, 2020

VERSION 1.0

G70WDO-3A-T4F

STANDARD UNIT

LIST \$64,433

36% OFF LIST \$41,237

46664045

FACTORY INSTALLED OPTIONS		LIST	36% OFF LIST
46641468	LOJACK ANTI-THEFT SYSTEM	\$452	\$289
46688787	WHEEL CHOCKS <small>NOT COMPATIBLE WITH LESS RUNNING GEAR OPTIONS</small>	\$85	\$54
46690381	BATTERY CHARGER FOR USE WITHOUT BLOCK HEATER OPTION	\$333	\$213
46690401	ALARM HORN OPTION	\$730	\$467
46690868	CAMLOCK OPTION	\$1,275	\$816
46694530	KEYED DOOR LOCKS	\$52	\$33
46697047	SET. G70 T4F PRINTED LITERATURE	\$68	\$44
46701058	SPARE TIRE OPTION, 15" WHEEL/TIRE FOR USE WITH 48 HOUR FUEL TANK <small>NOT COMPATIBLE WITH FUEL TANK STANDARD, RUNNING GEAR ELEC BRK, RUNNING GEAR HYDR BRK</small>	\$400	\$256
46743758	TELEMATICS, DOOSAN GENERATORS	\$1,628	\$1,042
46760385	BATTERY CHARGER FOR USE WITH BLOCK HEATER OPTION <small>USE ONLY WITH ENGINE BLOCK HEATER OPTION</small>	\$333	\$213
46765565	SPARE TIRE OPTION, 15" STANDARD FUEL TANK <small>NOT COMPATIBLE WITH FUEL TANK 48 HRS RUNTIME, RUNNING GEAR ELEC BRK 48 HRS RUNTIME</small>	\$400	\$256
46781005	ILMS, G70 LHG SYSTEM <small>NOT COMPATIBLE WITH ALARM HORN</small>	\$7,500	\$4,800
46789017	WINDOW TINT	\$17	\$11

PRICES ARE IN US DOLLARS; AFTERMARKET PRICES ARE FOR STOCK ORDERS; ALL DETAILS ARE SUBJECT TO CHANGE WITHOUT NOTICE

DOOSANPORTABLEPOWER.COM • 1-800-633-5206



Portable Power

XHP LARGE COMPRESSORS

JANUARY 1, 2020

VERSION 1.0

XHP750WCU-T4F

STANDARD UNIT

46671066

LIST \$229,950

36% OFF LIST \$147,168

STANDARD OPTIONS

46671511	COMMON, HP915, XP1000, XHP750WCU-T4 FINAL
46672961	ENCLOSURE E4S
46672967	ENCLOSURE, STANDARD BEIGE GALVANNEAL E4S
46672971	SAFETY DECALS, STANDARD ANSI/ISO W/ENGLISH TEXT E4S
46672973	BRANDING DECALS, STANDARD DOOSAN E4S
46614519	RUNNING GEAR, ELECTRICAL BRAKES - TANDEM
46677187	LITERATURE, STANDARD ENGLISH, US

FACTORY INSTALLED OPTIONS

LIST 36% OFF LIST

46672974	BRANDING DECALS, NO BRANDING E4S	-\$800	-\$512
46672975	LO AMBIENT IQ LP OP E4S - US	\$15,298	\$9,791
46674402	HEATER, AC -20F START 120 VAC (Non US use) E4S	\$6,560	\$4,198
46674403	HEATER, AC -20F START 120 VAC (US use) E4S	\$2,805	\$1,795
46569204	REFINERY, ANTI-STATIC BELT	\$0	\$0
46568762	WARNING, LOW FUEL BEACON	\$355	\$227
46642720	FUEL TRANSFER PUMP OPT	\$3,018	\$1,932
46674429	REMOTE FUEL CONNECTION US OP. E4S	\$5,382	\$3,444
46568761	LIGHTS, EXTERIOR WORK	\$425	\$272
46568763	INDICATOR, WHEEL NUT	\$72	\$46
46622739	PEDESTAL, LRG TRUCK WITH ISOLATORS	\$0	\$0
46624866	FIELD KIT, DECALS FOR OVERPAINT, US	\$0	\$0
46565873	SWITCH, DUAL PRESSURE	\$893	\$572
46614581	SWITCH, DUAL PRESSURE M	\$893	\$572

PRICES ARE IN US DOLLARS; AFTERMARKET PRICES ARE FOR STOCK ORDERS; ALL DETAILS ARE SUBJECT TO CHANGE WITHOUT NOTICE

DOOSANPORTABLEPOWER.COM • 1-800-633-5206



Portable Power

XHP LARGE COMPRESSORS

JANUARY 1, 2020

VERSION 1.0

XHP1170WCU-T4F

STANDARD UNIT

LIST \$334,167

36% OFF LIST \$213,867

46663825

STANDARD OPTIONS

46666631	LITERATURE AND DECALS, ENGLISH XHP1170 HR350
46655762	NO FILTRATION
46625397	ASME, CRN, AS1210 PRESSURE CODE
46625383	NO AC HEATERS
46663211	FUEL SUPPLY, NO REMOTE TANDEM
46654541	BRANDING DECALS, XHP1170-T4F
46663830	COMMON, XHP1170WCU-T4F HR350
46654546	NO PED, NO FILTRATION
46654464	RUNNING GEAR, TANDEM
46677169	ENCLOSURE, TANDEM
46677847	EXHAUST, STANDARD

FACTORY INSTALLED OPTIONS

LIST 36% OFF LIST

	LIST	36% OFF LIST
46624360	CARB REGISTRATION	\$2,000 \$1,280
46654525	FILTRATION, IQ SYSTEM <small>REQUIRES TANDEM OR LESS RUNNING GEAR TANDEM</small>	\$18,875 \$12,080
46654539	FILTRATION, WATER SEPARATOR TANDEM XHP1170 <small>REQUIRES TANDEM OR LESS RUNNING GEAR TANDEM</small>	\$10,840 \$6,938
46600224	LOW AMBIENT, 120VAC	\$2,367 \$1,515
46666637	LOW AMBIENT, 240VAC W/ TERMINAL BOX	\$2,263 \$1,448
46654457	FUEL SUPPLY, REMOTE W/ ELECT PUMP WAGON <small>REQUIRES WAGON OR LESS RUNNING GEAR WAGON</small>	\$3,163 \$2,024
46654477	FUEL SUPPLY, REMOTE NO PUMP WAGON <small>REQUIRES WAGON OR LESS RUNNING GEAR WAGON</small>	\$2,027 \$1,297
46654482	FUEL SUPPLY, NO REMOTE WAGON <small>REQUIRES WAGON OR LESS RUNNING GEAR WAGON</small>	\$478 \$306
46663202	FUEL SUPPLY, REMOTE NO PUMP TANDEM <small>REQUIRES TANDEM OR LESS RUNNING GEAR TANDEM</small>	\$855 \$547
46663214	FUEL SUPPLY, REMOTE W/ ELECT PUMP TANDEM <small>REQUIRES TANDEM OR LESS RUNNING GEAR TANDEM</small>	\$3,935 \$2,518
36068880	SERVICE AIR, IQ - ESA <small>REQUIRED FOR EEC/CE MARK UNITS</small>	\$685 \$438
36068898	SERVICE AIR, NO IQ - ESA	\$647 \$414
36027122	SPECIAL PAINT, >600CFM AND >145KVA	\$2,712 \$1,736
44023000	VENT LINE, FUEL TANK CROSSOVER	\$1,023 \$655
46569040	SWITCH, KEYED IGNITION	\$158 \$101
46631328	TAIL LIGHTS, STRG - FRAME MNT <small>COMPATIBLE ONLY WITH STRG OPTIONS</small>	\$852 \$545
46641468	LOJACK ANTI-THEFT SYSTEM	\$452 \$289
46669126	AUTO START W/ BATTERY CHARGER, 120VAC	\$2,167 \$1,387
46671169	ENGINE OIL REPLENISHMENT, HP1600/XHP1170 T4F <small>REQUIRES WAGON OR LESS RUNNING GEAR WAGON. REQUIRES TANDEM OR LESS RUNNING GEAR TANDEM</small>	\$2,550 \$1,632
46673347	AUTO START W/ BATTERY CHARGER, 240VAC	\$2,167 \$1,387
46680019	ENGINE, OVERSPEED SHUTOFF	\$4,282 \$2,740
46688505	FRAME, STAMPED SERIAL NUMBER	\$95 \$61

PRICES ARE IN US DOLLARS; AFTERMARKET PRICES ARE FOR STOCK ORDERS; ALL DETAILS ARE SUBJECT TO CHANGE WITHOUT NOTICE

DOOSANPORTABLEPOWER.COM • 1-800-633-5206



Portable Power

XHP LARGE COMPRESSORS

JANUARY 1, 2020

VERSION 1.0

XHP1170WCU-T4F

STANDARD UNIT

46663825

LIST \$334,167

36% OFF LIST \$213,867

FACTORY INSTALLED OPTIONS		LIST	36% OFF LIST
46695130	MANUALS, 1 PRINTED SET	\$165	\$106
46695724	FIRE EXTINGUISHER, 2.5 LB ABC	\$143	\$92
46717299	OPTION, M8HZT-E DOOSAN TELEMATICS LARGE COMPRESSORS	\$1,628	\$1,042
44022861	SHIPPING CONTAINER, STANDARD AXLE <small>USE CONTAINER SHIPPING OPTION IF EXPORT ORDER WITH STRG / WAGON</small>	\$2,478	\$1,586
46693988	CONTAINER SHIPPING FOR HSRG / TANDEM 8-LUG AXLES <small>USE CONTAINER SHIPPING OPTION IF EXPORT ORDER WITH HSRG / TANDEM</small>	\$2,078	\$1,330
46654547	NO PED, W/ IQ SYSTEM OR WATER SEPARATOR <small>REQUIRES FILTRATION IQ SYSTEM P/N 46654525 (TANDEM) OR 46663355 (WAGON) OR FILTRATION WATER SEPARATOR P/N 46654539 (TANDEM) OR 46663356 (WAGON)</small>	\$0	\$0
46654469	LESS RUNNING GEAR, W/ SHOCK MOUNT TANDEM <small>REQUIRED FOR EEC/CE MARK UNITS.</small>	\$5,250	\$3,360
46654487	RUNNING GEAR, WAGON <small>REQUIRED FOR EEC/CE MARK UNITS. AVAILABLE FOR SALE IN EEC/CE AND NON-EPA REGULATED AREAS ONLY. USE CONTAINER SHIPPING OPTION IF EXPORT ORDER.</small>	\$14,017	\$8,971
46654491	LESS RUNNING GEAR, W/ SHOCK MOUNT WAGON <small>REQUIRED FOR EEC/CE MARK UNITS. AVAILABLE FOR SALE IN EEC/CE AND NON-EPA REGULATED AREAS ONLY.</small>	\$5,265	\$3,370
46677205	ENCLOSURE, WAGON <small>REQUIRES WAGON OR LESS RUNNING GEAR WAGON</small>	\$5,250	\$3,360

PRICES ARE IN US DOLLARS; AFTERMARKET PRICES ARE FOR STOCK ORDERS; ALL DETAILS ARE SUBJECT TO CHANGE WITHOUT NOTICE

DOOSANPORTABLEPOWER.COM • 1-800-633-5206

**STATE OF MICHIGAN
CENTRAL PROCUREMENT SERVICES**

Department of Technology, Management, and Budget
525 W. ALLEGAN ST., LANSING, MICHIGAN 48913
P.O. BOX 30026 LANSING, MICHIGAN 48909



CONTRACT CHANGE NOTICE

Change Notice Number 2

to

Contract Number 071B7700088

CONTRACTOR	CLARK EQUIPMENT CO
	250 East Beaton Drive
	West Fargo, ND 58078
	Jesse Rheault
	701-241-8700
	jesse.rheault@doosan.com
	CV0018781

STATE	Program Manager	Scott Poyer	SW
		517-284-6448	
		poyers@Michigan.gov	
	Contract Administrator	Yvon Dufour	DTMB
		(517) 249-0455	
		dufoury@michigan.gov	

CONTRACT SUMMARY				
AGRICULTURAL, GROUNDS & MAINTENANCE PURCHASE				
INITIAL EFFECTIVE DATE	INITIAL EXPIRATION DATE	INITIAL AVAILABLE OPTIONS	EXPIRATION DATE BEFORE	
January 13, 2017	January 12, 2021	2 - 1 Year	January 12, 2021	
PAYMENT TERMS		DELIVERY TIMEFRAME		
ALTERNATE PAYMENT OPTIONS			EXTENDED PURCHASING	
<input type="checkbox"/> P-Card <input type="checkbox"/> PRC <input type="checkbox"/> Other			<input checked="" type="checkbox"/> Yes <input type="checkbox"/> No	
MINIMUM DELIVERY REQUIREMENTS				
DESCRIPTION OF CHANGE NOTICE				
OPTION	LENGTH OF OPTION	EXTENSION	LENGTH OF EXTENSION	REVISED EXP. DATE
<input type="checkbox"/>		<input type="checkbox"/>		N/A
CURRENT VALUE	VALUE OF CHANGE NOTICE	ESTIMATED AGGREGATE CONTRACT VALUE		
\$600,000.00	\$0.00	\$600,000.00		
DESCRIPTION				
Effective 5/3/2019 equipment and pricing on this contract is hereby updated, per revised Schedule D1 - Pricing, D3 and D4 Price Pages (attached). All other terms, conditions, specifications and pricing remain the same. Per contractor request, and DTMB Procurement approval.				

CONTRACT # 071B7700088 - AWARDED SPECIFICATIONS FOR PURCHASE

Spec #	EQUIPMENT MAKE & MODEL:	EQUIPMENT CATEGORY	Quoted Price	Hourly rate for training (per Schedule A, Statement of Work, section A.,3.3)
13	C38-0101-16 Skid Steer Loader - Bobcat S550	Skid Steer	\$33,547.08	\$0.00
34	30-00LT16 Light Tower, Trailer Mounted Diesel Engine - Doosan Portable Power LSCWKUB-60Hz-T4F	Light Tower	\$7,578.00	\$0.00

NON-AWARDED SPECIFICATIONS FOR PURCHASE

12	C38-0101 CTL-16 Skid Steer Track Loader - Bobcat T870 T4	Compact Track Loader	\$65,292.11	\$0.00
14	C38-0101AWS-16 Skid Steer Loader - Bobcat A770	AWS Skid Steer	\$56,286.70	\$0.00
29	C06-1002-16 Utility Vehicle 4 wheel drive - Bobcat 3400, Gas	Utility Vehicle	\$11,042.16	\$0.00
31	C-62-0101RB-16 Loader, 4 Wheel drive 2.25 Cubic Yard Minimum Capacity - Doosan DL200-5 US-20	Wheel Loader	\$155,737.57	\$0.00
32	Cubic Yard Minimum Capacity - Doosan DL250-5 US-20	Wheel Loader	\$173,206.53	\$0.00

Catalog Pricing For PURCHASE

Bobcat Equipment						
Item #	EQUIPMENT MAKE & MODEL:	EQUIPMENT CATEGORY	MSRP	% Discount Off MSRP	Discount	Total Cost (Includes delivery & setup)
Bobcat Skid Steer Loaders						
1	Bobcat S70	Skid Steer	\$21,799.00	30%	\$6,539.70	\$15,259.30
2	Bobcat S450	Skid Steer	\$35,160.00	30%	\$10,548.00	\$24,612.00
3	Bobcat S550	Skid Steer	\$38,568.00	30%	\$11,570.40	\$26,997.60
4	Bobcat S570	Skid Steer	\$40,489.00	30%	\$12,146.70	\$28,342.30
5	Bobcat S590	Skid Steer	\$42,571.00	30%	\$12,771.30	\$29,799.70
6	Bobcat S595	Skid Steer	\$45,256.00	30%	\$13,576.80	\$31,679.20
7	Bobcat S630	Skid Steer	\$45,445.00	30%	\$13,633.50	\$31,811.50
8	Bobcat S650	Skid Steer	\$47,577.00	30%	\$14,273.10	\$33,303.90
9	Bobcat S740	Skid Steer	\$51,888.00	30%	\$15,566.40	\$36,321.60
10	Bobcat S770	Skid Steer	\$59,042.00	30%	\$17,712.60	\$41,329.40
11	Bobcat S850	Skid Steer	\$68,701.00	30%	\$20,610.30	\$48,090.70
12	Bobcat Skid Steer Factory Installed Options	Skid Steer		30%		
13	Bobcat Skid Steer Attachments	Skid Steer		24%		
Bobcat All Wheel Steer Loaders						
14	Bobcat A770	AWS Skid Steer	\$72,995.00	24%	\$17,518.80	\$55,476.20
15	Bobcat A770 AWS Factory Installed Options	AWS Skid Steer		24%		
16	Bobcat A770 AWS Attachments	AWS Skid Steer		24%		
Bobcat Compact Track Loaders						
17	Bobcat T450	Compact Track Loader	\$46,686.00	30%	\$14,005.80	\$32,680.20
18	Bobcat T550	Compact Track Loader	\$51,460.00	30%	\$15,438.00	\$36,022.00
19	Bobcat T590	Compact Track Loader	\$54,209.00	30%	\$16,262.70	\$37,946.30
20	Bobcat T595	Compact Track Loader	\$55,130.00	30%	\$16,539.00	\$38,591.00
21	Bobcat T630	Compact Track Loader	\$57,556.00	30%	\$17,266.80	\$40,289.20
22	Bobcat T650	Compact Track Loader	\$60,659.00	30%	\$18,197.70	\$42,461.30
23	Bobcat T740	Compact Track Loader	\$66,388.00	30%	\$19,916.40	\$46,471.60
24	Bobcat T770	Compact Track Loader	\$71,527.00	30%	\$21,458.10	\$50,068.90
25	Bobcat T870	Compact Track Loader	\$88,994.00	30%	\$26,698.20	\$62,295.80
26	Bobcat Compact Track Loader Factory Installed Options	Compact Track Loader		30%		
27	Bobcat Compact Track Loader Attachments	Compact Track Loader		24%		
28	Bobcat MT55	Mini Track Loader	\$22,303.00	24%	\$5,352.72	\$16,950.28
29	Bobcat MT85	Mini Track Loader	\$26,474.00	24%	\$6,353.76	\$20,120.24
30	Bobcat MT55 and MT85 Factory Installed Options	Mini Track Loader		24%		
31	Bobcat MT55 and MT85 Attachments	Mini Track Loader		24%		
Bobcat Mini Excavators						
32	Bobcat 418	Mini Excavators	\$23,322.00	30%	\$6,996.60	\$16,325.40

33	Bobcat E10	Mini Excavators	\$23,322.00	30%	\$6,996.60	\$16,325.40
34	Bobcat E20	Mini Excavators	\$31,273.00	30%	\$9,381.90	\$21,891.10
35	Bobcat E26	Mini Excavators	\$37,291.00	30%	\$11,187.30	\$26,103.70
36	Bobcat E32	Mini Excavators	\$45,176.00	30%	\$13,552.80	\$31,623.20
37	Bobcat E35i ZTS	Mini Excavators	\$47,017.00	30%	\$14,105.10	\$32,911.90
38	Bobcat E35 ZTS	Mini Excavators	\$52,960.00	30%	\$15,888.00	\$37,072.00
39	Bobcat E42	Mini Excavators	\$53,553.00	30%	\$16,065.90	\$37,487.10
40	Bobcat E45	Mini Excavators	\$59,763.00	30%	\$17,928.90	\$41,834.10
41	Bobcat E50	Mini Excavators	\$67,339.00	30%	\$20,201.70	\$47,137.30
42	Bobcat E55	Mini Excavators	\$70,149.00	30%	\$21,044.70	\$49,104.30
43	Bobcat E63	Mini Excavators	\$83,867.00	30%	\$25,160.10	\$58,706.90
44	Bobcat E85	Mini Excavators	\$106,170.00	30%	\$31,851.00	\$74,319.00
45	Bobcat Mini Excavators Factory Installed Options	Mini Excavators		30%		
46	Bobcat Mini Excavators Attachments	Mini Excavators		24%		
	Bobcat Versa-Handlers					
47	Bobcat V519	Versa-Handlers	\$79,583.00	24%	\$19,099.92	\$60,483.08
48	Bobcat V723		\$99,472.00	24%	\$23,873.28	\$75,598.72
49	Bobcat Versa-Handlers Factory Installed Options	Versa-Handlers		24%		
50	Bobcat Versa-Handlers Attachments	Versa-Handlers		24%		
	Bobcat Tool Cat Utility Work Machines					
51	Bobcat Tool Cat 5600	Utility Work Machines	\$51,737.00	15%	\$7,760.55	\$43,976.45
52	Bobcat Tool Cat 5610	Utility Work Machines	\$65,446.00	15%	\$9,816.90	\$55,629.10
53	Bobcat Tool Cat 5600 & 5610 Factory Installed Options	Utility Work Machines		15%		
54	Bobcat Tool Cat 5600 & 5610 Attachments	Utility Work Machines		24%		
	Bobcat Utility Vehicles					
55	Bobcat 3400 Gas	Utility Vehicles	\$12,699.00	16%	\$2,031.84	\$10,667.16
56	Bobcat 3400 Diesel	Utility Vehicles	\$15,249.00	16%	\$2,439.84	\$12,809.16
57	Bobcat 3400XL Gas	Utility Vehicles	\$14,625.00	16%	\$2,340.00	\$12,285.00
58	Bobcat 3400XL Diesel	Utility Vehicles	\$16,599.00	16%	\$2,655.84	\$13,943.16
59	Bobcat 3600 Diesel	Utility Vehicles	\$16,152.00	16%	\$2,584.32	\$13,567.68
60	Bobcat 3650 Diesel	Utility Vehicles	\$19,889.00	16%	\$3,182.24	\$16,706.76
61	Bobcat Utility Vehicles Factory Installed Options			16%		
62	Bobcat Utility Vehicles Attachments			24%		

*See Schedule D2 - Bobcat Price Pages for Complete Listing of All Factory Options and Attachments

Doosan Heavy Equipment

Item #	EQUIPMENT MAKE & MODEL:	EQUIPMENT CATEGORY	MSRP	% Discount Off MSRP	Discount	Total Cost (Includes delivery & setup)
	Doosan Wheel Loaders					
63	DL200-5-US10 Standard Lift Wheel Loader	Wheel Loader	\$138,518.72	16%	\$22,163.00	\$116,355.72
63	DL200-5 High Lift Wheel Loader	Wheel Loader	\$147,330.58	16%	\$23,572.89	\$123,757.69
63	DL200TC-5 Tool Carrier Wheel Loader	Wheel Loader	\$145,488.48	16%	\$23,278.16	\$122,210.32
63	DL220-5 Standard Lift Wheel Loader	Wheel Loader	\$151,843.14	16%	\$24,294.90	\$127,548.24
63	DL220-5 Locking Differential Wheel Loader	Wheel Loader	\$154,214.62	16%	\$24,674.34	\$129,540.28
63	DL220-5 High Lift Wheel Loader	Wheel Loader	\$154,880.09	16%	\$24,780.81	\$130,099.28
63	DL220-5 High Lift w/ Locking Diff. Wheel Loader	Wheel Loader	\$157,251.57	16%	\$25,160.25	\$132,091.32
63	DL250-5 Standard Lift Wheel Loader	Wheel Loader	\$170,779.59	16%	\$27,324.73	\$143,454.86
63	DL250-5 Locking Differential Wheel Loader	Wheel Loader	\$173,115.71	16%	\$27,698.51	\$145,417.20
63	DL250-5 High Lift Wheel Loader	Wheel Loader	\$174,094.09	16%	\$27,855.05	\$146,239.04
63	DL250-5 High Lift w/ Locking Diff. Wheel Loader	Wheel Loader	\$176,430.20	16%	\$28,228.83	\$148,201.37
63	DL250TC-5 Tool Carrier Wheel Loader	Wheel Loader	\$175,808.67	16%	\$28,129.39	\$147,679.28
63	DL250TC-5 Locking Differential Wheel Loader	Wheel Loader	\$178,144.78	16%	\$28,503.16	\$149,641.62
63	DL280-5 Limited STD. Front w/limited Slip F&R	Wheel Loader	\$183,956.60	16%	\$29,433.06	\$154,523.54
63	DL280-5 Hyd Locking Differential Wheel Loader	Wheel Loader	\$186,106.76	16%	\$29,777.08	\$156,329.68
63	DL280-5 High Lift W/L Slip F&R Diff	Wheel Loader	\$188,471.93	16%	\$30,155.51	\$158,316.42
63	DL280-5 High Lift W/HYD Locking Front Diff	Wheel Loader	\$190,622.09	16%	\$30,499.53	\$160,122.56
63	DL300-5K Standard Lift Wheel Loader	Wheel Loader	\$235,241.73	16%	\$37,638.68	\$197,603.05
63	DL300-5K Locking Differential Wheel Loader	Wheel Loader	\$238,521.07	16%	\$38,163.37	\$200,357.70
63	DL300-5K High Lift Wheel Loader	Wheel Loader	\$247,002.41	16%	\$39,520.39	\$207,482.02
63	DL300-5K High Lift w/ Locking Diff. Wheel Loader	Wheel Loader	\$250,281.75	16%	\$40,045.08	\$210,236.67
63	DL350-5K Standard Lift Wheel Loader	Wheel Loader	\$260,363.14	16%	\$41,658.10	\$218,705.04

63	DL350-5K Locking Differential Wheel Loader	Wheel Loader	\$263,577.98	16%	\$42,172.48	\$221,405.50
63	DL350-5K High Lift Wheel Loader	Wheel Loader	\$268,936.04	16%	\$43,029.77	\$225,906.27
63	DL350-5K High Lift w/ Locking Diff. Wheel Loader	Wheel Loader	\$272,150.88	16%	\$43,544.14	\$228,606.74
63	DL420-5 Standard Lift Wheel Loader	Wheel Loader	\$301,142.43	16%	\$48,182.79	\$252,959.64
63	DL420-5 Locking Differential Wheel Loader	Wheel Loader	\$305,514.61	16%	\$48,882.34	\$256,632.27
63	DL420-5 High Lift Wheel Loader	Wheel Loader	\$303,104.45	16%	\$48,496.71	\$254,607.74
63	DL420-5 High Lift w/ Locking Diff. Wheel Loader	Wheel Loader	\$307,476.63	16%	\$49,196.26	\$258,280.37
63	DL450-5 Standard Lift Wheel Loader	Wheel Loader	\$368,433.80	16%	\$58,949.41	\$309,484.39
63	DL450-5 Locking Differential Wheel Loader	Wheel Loader	\$372,827.41	16%	\$59,652.39	\$313,175.02
63	DL450-5 High Lift Wheel Loader	Wheel Loader	\$379,417.82	16%	\$60,706.85	\$318,710.97
63	DL450-5 High Lift w/ Locking Diff. Wheel Loader	Wheel Loader	\$383,811.43	16%	\$61,409.83	\$322,401.60
63	DL550-5 Standard Lift Wheel Loader	Wheel Loader	\$445,068.19	16%	\$71,210.91	\$373,857.28
63	DL550-5 High Lift Wheel Loader	Wheel Loader	\$457,099.18	16%	\$73,135.87	\$383,963.31
Doosan Excavators						
94	DX140LC-5 No Front Excavator	Excavator	\$126,418.07	16%	\$20,226.89	\$104,109.00
95	DX140LC-5 Standard Excavator	Excavator	\$148,139.64	16%	\$23,702.34	\$121,997.35
96	DX140LC-5 Standard w/ Dozer Blade Excavator	Excavator	\$161,985.95	16%	\$25,917.75	\$133,400.19
97	DX140LCR-5 Standard Excavator	Excavator	\$158,510.71	16%	\$25,361.71	\$130,538.23
98	DX140LCR-5 Standard w/ Dozer Blade Excavator	Excavator	\$173,324.68	16%	\$27,731.95	\$142,737.97
99	DX180LC-5 No Front Excavator	Excavator	\$142,068.97	16%	\$22,731.04	\$116,997.97
100	DX180LC-5 Standard Excavator	Excavator	\$164,942.52	16%	\$26,390.80	\$135,835.01
101	DX180LC-5 Long Arm Excavator	Excavator	\$166,111.66	16%	\$26,577.87	\$136,797.83
102	DX180LC-5 Standrad Excavator w/ Dozer Blade	Excavator	\$179,387.85	16%	\$28,702.06	\$147,731.17
103	DX180LC-5 Narrow Track Excavator	Excavator	\$164,579.25	16%	\$26,332.68	\$135,535.85
104	DX225LC-5 No Front Excavator	Excavator	\$170,997.03	16%	\$27,359.52	\$140,821.08
105	DX225LC-5 Standard Excavator	Excavator	\$199,279.34	16%	\$31,884.69	\$164,112.40
106	DX225LC-5 Long Arm Excavator	Excavator	\$202,622.65	16%	\$32,419.62	\$166,865.71
107	DX225LC-5 Standard Excavator w/ Dozer Blade	Excavator	\$219,286.17	16%	\$35,085.79	\$180,588.61
108	DX225LC-5 Super Long Reach Excavator	Excavator	\$230,572.70	16%	\$36,891.63	\$189,883.39
109	DX235LCR-5 Standard Reduced Swing Excavator	Excavator	\$210,697.90	16%	\$33,711.66	\$173,515.91
110	DX235LCR-5 Standard Excavator w/Dozer	Excavator	\$231,912.61	16%	\$37,106.02	\$190,986.85
111	DX255LC-5 No Front Excavator	Excavator	\$207,836.22	16%	\$33,253.80	\$171,159.24
112	DX255LC-5 Standard Excavator	Excavator	\$239,763.83	16%	\$38,362.21	\$197,452.56
113	DX255LC-5 Long Arm Excavator	Excavator	\$242,575.71	16%	\$38,812.11	\$199,768.23
114	DX300LC-5 No Front Excavator	Excavator	\$236,065.99	16%	\$37,770.56	\$194,407.28
115	DX300LC-5 Standard Excavator	Excavator	\$272,947.24	16%	\$43,671.56	\$224,780.08
116	DX300LC-5 Long Arm Excavator	Excavator	\$275,879.65	16%	\$44,140.74	\$227,195.00
117	DX300LC-5 Super Long Reach Excavator	Excavator	\$314,630.63	16%	\$50,340.90	\$259,107.58
118	DX300LC-5 Material Handler	Excavator	\$370,024.51	16%	\$59,203.92	\$304,726.06
119	DX350LC-5 No Front Excavator	Excavator	\$279,927.14	16%	\$44,788.34	\$230,528.23
120	DX350LC-5 Standard Excavator	Excavator	\$323,607.97	16%	\$51,777.28	\$266,500.68
121	DX350LC-5 Long Arm Excavator	Excavator	\$328,635.26	16%	\$52,581.64	\$270,640.80
122	DX420LC-5 No Front Excavator	Excavator	\$304,830.94	16%	\$48,772.95	\$251,037.24
123	DX420LC-5 Standard Excavator	Excavator	\$351,632.34	16%	\$56,261.17	\$289,579.57
124	DX420LC-5 Long Arm Excavator	Excavator	\$359,117.04	16%	\$57,458.73	\$295,743.44
125	DX490LC-5 No Front Excavator	Excavator	\$419,398.95	16%	\$67,103.83	\$345,387.37
126	DX490LC-5 Standard Excavator	Excavator	\$471,644.35	16%	\$75,463.10	\$388,412.99
127	DX490LC-5 Long Arm Excavator	Excavator	\$472,807.43	16%	\$75,649.19	\$389,370.82
128	DX530LC-5 No Front Excavator	Excavator	\$437,209.13	16%	\$69,953.46	\$360,054.58
129	DX530LC-5 Standard Excavator	Excavator	\$479,888.22	16%	\$76,782.12	\$395,202.06
130	DX530LC-5 Long Arm Excavator	Excavator	\$484,088.93	16%	\$77,454.23	\$398,661.47
131	DX530LC-5 Super Long Reach Excavator	Excavator	\$579,312.38	16%	\$92,689.98	\$477,080.78
132	DX140W-5 No Front Wheeled Ex F&R Outr	Wheeled Excavator	\$170,999.01	16%	\$27,359.84	\$140,822.71
133	DX140W-5 Mono Boom Frt. Dozer Rear Outr.	Wheeled Excavator	\$189,458.42	16%	\$30,313.35	\$156,024.57
134	DX140W-5 Mono Boom Frt. & Rear Outr	Wheeled Excavator	\$196,471.61	16%	\$31,435.46	\$161,800.14
135	DX140W-5 Artic Boom Frt. Dozer & Rear Outr.	Wheeled Excavator	\$202,654.32	16%	\$32,424.69	\$166,891.79
136	DX140W-5 Artic Boom Frt. & Rear Outr	Wheeled Excavator	\$209,666.41	16%	\$33,546.63	\$172,666.45
137	DX190W-5 No Front Wheeled Ex F&R Outr	Wheeled Excavator	\$184,035.24	16%	\$29,445.64	\$151,558.43
138	DX190W-5 Mono Boom Frt. Dozer Rear Outr.	Wheeled Excavator	\$209,931.42	16%	\$33,589.03	\$172,884.69
139	DX190W-5 Mono Boom Frt. & Rear Outr	Wheeled Excavator	\$218,971.50	16%	\$35,035.44	\$180,329.47
140	DX190W-5 Artic Boom Frt. Dozer & Rear Outr.	Wheeled Excavator	\$218,152.11	16%	\$34,904.34	\$179,654.67
141	DX190W-5 Artic Boom Frt. & Rear Outr	Wheeled Excavator	\$227,193.31	16%	\$36,350.93	\$187,100.37
142	DX210W-5 No Front Wheeled Ex F&R Outr	Wheeled Excavator	\$219,422.80	16%	\$35,107.65	\$180,701.13

143	DX210W-5 Mono Boom Frt. Dozer Rear Outr.	Wheeled Excavator	\$247,207.27	16%	\$39,553.16	\$203,582.45
144	DX210W-5 Mono Boom Frt. & Rear Outr	Wheeled Excavator	\$257,718.74	16%	\$41,235.00	\$212,238.96
145	DX210W-5 Artic Boom Frt. Dozer & Rear Outr.	Wheeled Excavator	\$276,322.31	16%	\$44,211.57	\$227,559.54
146	DX210W-5 Artic Boom Frt. & Rear Outr	Wheeled Excavator	\$287,122.08	16%	\$45,939.53	\$236,453.47
147	DX210W-5 Material Handler - No Attachment	Wheeled Excavator	\$345,676.65	16%	\$55,308.26	\$284,674.88
Doosan Articulating Dump Trucks						
148	DA30-5	Articulating Dump truck	\$431,349.55	16%	\$67,662.67	\$355,229.04
149	DA40-5	Articulating Dump truck	\$640,920.42	16%	\$100,536.54	\$527,816.81

*See Schedule D3 - Doosan Heavy Equipment Price Pages for complete listing of models, options, and attachments.

Doosan Portable Power

Item #	EQUIPMENT MAKE & MODEL:	EQUIPMENT CATEGORY	MSRP	% Discount Off MSRP	Discount	Total Cost (Includes delivery & setup)
Air Compressors						
150	C185WDZ-T4F Portable Air Compressor	Air Compressor	\$29,292.00	36%	\$10,545.12	\$18,746.88
151	C185WKUBG Portable Air Compressor	Air Compressor	\$24,942.00	36%	\$8,979.12	\$15,962.88
152	P185WDO-T4F Portable Air Compressor	Air Compressor	\$31,609.00	36%	\$11,379.24	\$20,229.76
153	P185WDOU-T4F Portable Air Compressor	Air Compressor	\$33,500.00	36%	\$12,060.00	\$21,440.00
154	P250/HP185WDZ-T4F Portable Air Compressor	Air Compressor	\$38,775.00	36%	\$13,959.00	\$24,816.00
155	P425/HP375WCU-T4F Portable Air Compressor	Air Compressor	\$77,370.00	36%	\$33,793.20	\$60,076.80
156	HP450/VHP400WCU-T4F Portable Air Compressor	Air Compressor	\$93,870.00	36%	\$33,793.20	\$60,076.80
157	XP825/HP750WCU-T4F Portable Air Compressor	Air Compressor	\$150,771.00	36%	\$54,277.56	\$96,493.44
158	VP900EWBAL-VS Portable Air Compressor	Air Compressor	\$128,438.00	36%	\$46,237.68	\$82,200.32
159	HP915WCU-T4F Portable Air Compressor	Air Compressor	\$175,771.00	36%	\$63,277.56	\$112,493.44
160	XP1000WCU-T4F Portable Air Compressor	Air Compressor	\$176,955.00	36%	\$63,703.80	\$113,251.20
161	HP1600WCU-T4F Portable Air Compressor	Air Compressor	\$316,407.00	36%	\$113,906.52	\$202,500.48
162	XHP750WCU-T4F Portable Air Compressor	Air Compressor	\$223,771.00	36%	\$80,557.56	\$143,213.44
163	XP185WDOUA-T4F Utility Air Compressor	Air Compressor	\$35,875.00	36%	\$12,915.00	\$22,960.00
164	XHP1000WCAT-T4I Portable Air Compressor	Air Compressor	\$245,084.00	36%	\$88,230.24	\$156,853.76
165	XHP1170WCU-T4F Portable Air Compressor	Air Compressor	\$333,907.00	36%	\$120,206.52	\$213,700.48
166	G25WMI-2A-FX-T4I Portable Air Compressor	Air Compressor	\$25,404.00	36%	\$9,145.44	\$16,258.56
Generators						
167	G25WDO-3A-T4F Portable Generator	Generator	\$33,690.00	36%	\$12,128.40	\$21,561.60
168	G40WDO-3A-T4F	Generator	\$41,982.00	36%	\$15,113.52	\$26,868.48
169	G50WDO-3A-T4F Portable Generator	Generator	\$46,982.00	36%	\$16,913.52	\$30,068.48
170	G70WCU-3A-T4I Portable Generator	Generator	\$58,870.00	36%	\$21,193.20	\$37,676.80
171	G70WDO-3A-T4F	Generator	\$63,870.00	36%	\$22,993.20	\$40,876.80
172	G125WCU-3A-T4F	Generator	\$87,438.00	36%	\$31,477.68	\$55,960.32
173	G150WCU-3A-T4F	Generator	\$113,438.00	36%	\$40,837.68	\$72,600.32
174	G190WCU-3A-T4F	Generator	\$134,105.00	36%	\$48,277.80	\$85,827.20
175	G240WCU-3A-T4F	Generator	\$160,771.00	36%	\$57,877.56	\$102,893.44
176	G325WCU-3A-T4F	Generator	\$187,907.00	36%	\$67,646.52	\$120,260.48
177	NG160WPS-3E	Generator	\$122,879.00	36%	\$44,236.44	\$78,642.56
178	NG225WPS-3E	Generator	\$159,712.00	36%	\$57,496.32	\$102,215.68
179	NG295WPS-3E	Generator	\$214,045.00	36%	\$77,056.20	\$136,988.80
Light Towers						
180	LSCWKUB-60HZ-T4F	Light Tower	\$11,500.00	36%	\$4,140.00	\$7,360.00
181	LSWKUB-60HZ-T4F	Light Tower	\$15,275.00	36%	\$5,499.00	\$9,776.00
182	L6WKUB-60HZ-T4F	Light Tower	\$18,649.00	36%	\$6,713.64	\$11,935.36
183	L8WKUB-60HZ-T4F	Light Tower	\$20,315.00	36%	\$7,313.40	\$13,001.60
Balloon Light						
184	BL2000	Balloon Light	\$3,400.00	36%	\$1,224.00	\$2,176.00
LIGHT COMPACTION						
185	BX-60WH Forward Plate	Light Compaction	\$2,302.00	36%	\$828.72	\$1,473.28
186	BX-80WH Forward Plate	Light Compaction	\$2,623.00	36%	\$944.28	\$1,678.72
187	BX-120WH Forward Plate	Light Compaction	\$3,505.00	36%	\$1,261.80	\$2,243.20

188	BXR-60H Reversible Plate	Light Compaction	\$3,308.00	36%	\$1,190.88	\$2,117.12
189	BXR-100H Reversible Plate	Light Compaction	\$7,487.00	36%	\$2,695.32	\$4,791.68
190	BXR-200H Reversible Plate	Light Compaction	\$10,558.00	36%	\$3,800.88	\$6,757.12
191	BXR-300H Reversible Plate	Light Compaction	\$11,098.00	36%	\$3,995.28	\$7,102.72
192	RX-344H Upright Hammer	Light Compaction	\$4,200.00	36%	\$1,512.00	\$2,688.00
193	RX-304H Upright Hammer	Light Compaction	\$3,867.00	36%	\$1,392.12	\$2,474.88
194	RX-264H Upright Hammer	Light Compaction	\$3,327.00	36%	\$1,197.72	\$2,129.28
195	DX-600E Walk-Behind Roller	Light Compaction	\$17,183.00	36%	\$6,185.88	\$10,997.12
196	SX-170H Walk-Behind Roller	Light Compaction	\$8,678.00	36%	\$3,124.08	\$5,553.92
197	DX-600H Walk-Behind Roller	Light Compaction	\$16,583.00	36%	\$5,969.88	\$10,613.12
198	DX-700E Walk-Behind Roller	Light Compaction	\$18,930.00	36%	\$6,814.80	\$12,115.20
199	DX-700H Walk-Behind Roller	Light Compaction	\$17,027.00	36%	\$6,129.72	\$10,897.28
200	DX-500E Walk-Behind Roller	Light Compaction	\$16,393.00	36%	\$5,901.48	\$10,491.52
*See Schedule D4 - Doosan Portable Power Price Pages for Complete Listing of All Factory Options.						

DOOSAN INFRACORE CONSTRUCTION EQUIPMENT PRICE PAGES



Contact: David Dixon
 Phone: 678.714.6660
 Fax 866.210.4402
 Email: david.dixon@doosan.com
 Web: www.doosanequipment.com

2019 Product Price Pages

Price pages as of Jan. 1, 2019

Kipper Tool Price list

Description	Package	Discount from SLP
Wheel Loader	Standard	25%
Excavators	Standard	25%
Wheeled Excavators	Standard	25%
Articulated Dump Trucks	Standard	25%

Wheel Loaders	Package	SLP
DL200-5 Standard Lift Wheel Loader	US-10	\$ 138,518.72
DL200-5 High Lift Wheel Loader	US-20	\$ 147,330.58
DL200TC-5 Tool Carrier Wheel Loader	US-10	\$ 145,488.48
DL220-5 Standard Lift Wheel Loader	US-10	\$ 151,843.14
DL220-5 Locking Differential Wheel Loader	US-11	\$ 154,214.62
DL220-5 High Lift Wheel Loader	US-20	\$ 154,880.09
DL220-5 High Lift w/ Locking Diff. Wheel Loader	US-21	\$ 157,251.57
DL250-5 Standard Lift Wheel Loader	US-10	\$ 170,779.59
DL250-5 Locking Differential Wheel Loader	US-11	\$ 173,115.71
DL250-5 High Lift Wheel Loader	US-20	\$ 174,094.09
DL250-5 High Lift w/ Locking Diff. Wheel Loader	US-21	\$ 176,430.20
DL250TC-5 Tool Carrier Wheel Loader	US-10	\$ 175,808.67
DL250TC-5 Locking Differential Wheel Loader	US-11	\$ 178,144.78
DL280-5 Limited STD. Front w/limited Slip F&R	US-10	\$ 183,956.60
DL280-5 Hyd Locking Differential Wheel Loader	US-11	\$ 186,106.76
DL280-5 High Lift W/L Slip F&R Diff	US-20	\$ 188,471.93
DL280-5 High Lift W/HYD Locking Front Diff	US-21	\$ 190,622.09
DL300-5K Standard Lift Wheel Loader	US-10	\$ 235,241.73
DL300-5K Locking Differential Wheel Loader	US-11	\$ 238,521.07
DL300-5K High Lift Wheel Loader	US-20	\$ 247,002.41
DL300-5K High Lift w/ Locking Diff. Wheel Loader	US-21	\$ 250,281.75
DL350-5K Standard Lift Wheel Loader	US-10	\$ 260,363.14
DL350-5K Locking Differential Wheel Loader	US-11	\$ 263,577.98
DL350-5K High Lift Wheel Loader	US-20	\$ 268,936.04
DL350-5K High Lift w/ Locking Diff. Wheel Loader	US-21	\$ 272,150.88
DL420-5 Standard Lift Wheel Loader	US-10	\$ 301,142.43
DL420-5 Locking Differential Wheel Loader	US-11	\$ 305,514.61
DL420-5 High Lift Wheel Loader	US-20	\$ 303,104.45
DL420-5 High Lift w/ Locking Diff. Wheel Loader	US-21	\$ 307,476.63
DL450-5 Standard Lift Wheel Loader	US-10	\$ 368,433.80

DOOSAN INFACORE CONSTRUCTION EQUIPMENT PRICE PAGES

DL450-5 Locking Differential Wheel Loader	US-11	\$	372,827.41
DL450-5 High Lift Wheel Loader	US-20	\$	379,417.82
DL450-5 High Lift w/ Locking Diff. Wheel Loader	US-21	\$	383,811.43
DL550-5 Standard Lift Wheel Loader	US-10	\$	445,068.19
DL550-5 High Lift Wheel Loader	US-20	\$	457,099.18

Crawler Excavators	Package		SLP
DX140LC-5 No Front Excavator	US-10	\$	126,418.07
DX140LC-5 Standard Excavator	US-20	\$	148,139.64
DX140LC-5 Standard w/ Dozer Blade Excavator	US-40	\$	161,985.95
DX140LCR-5 Standard Excavator	US-20	\$	158,510.71
DX140LCR-5 Standard w/ Dozer Blade Excavator	US-40	\$	173,324.68
DX180LC-5 No Front Excavator	US-10	\$	142,068.97
DX180LC-5 Standard Excavator	US-20	\$	164,942.52
DX180LC-5 Long Arm Excavator	US-30	\$	166,111.66
DX180LC-5 Standard Excavator w/ Dozer Blade	US-40	\$	179,387.85
DX180LC-5 Narrow Track Excavator	US-60	\$	164,579.25
DX225LC-5 No Front Excavator	US-10	\$	170,997.03
DX225LC-5 Standard Excavator	US-20	\$	199,279.34
DX225LC-5 Long Arm Excavator	US-30	\$	202,622.65
DX225LC-5 Standard Excavator w/ Dozer Blade	US-40	\$	219,286.17
DX225LC-5 Super Long Reach Excavator	US-50	\$	230,572.70
DX235LCR-5 Standard Reduced Swing Excavator	US-20	\$	210,697.90
DX235LCR-5 Standard Excavator w/Dozer	US-40	\$	231,912.61
DX255LC-5 No Front Excavator	US-10	\$	207,836.22
DX255LC-5 Standard Excavator	US-20	\$	239,763.83
DX255LC-5 Long Arm Excavator	US-30	\$	242,575.71
DX300LC-5 No Front Excavator	US-10	\$	236,065.99
DX300LC-5 Standard Excavator	US-20	\$	272,947.24
DX300LC-5 Long Arm Excavator	US-30	\$	275,879.65
DX300LC-5 Super Long Reach Excavator	US-50	\$	314,630.63
DX300LC-5 Material Handler	US-90	\$	370,024.51
DX350LC-5 No Front Excavator	US-10	\$	279,927.14
DX350LC-5 Standard Excavator	US-20	\$	323,607.97
DX350LC-5 Long Arm Excavator	US-30	\$	328,635.26
DX420LC-5 No Front Excavator	US-10	\$	304,830.94
DX420LC-5 Standard Excavator	US-20	\$	351,632.34
DX420LC-5 Long Arm Excavator	US-30	\$	359,117.04
DX490LC-5 No Front Excavator	US-10	\$	419,398.95
DX490LC-5 Standard Excavator	US-20	\$	471,644.35
DX490LC-5 Long Arm Excavator	US-30	\$	472,807.43
DX530LC-5 No Front Excavator	US-10	\$	437,209.13
DX530LC-5 Standard Excavator	US-20	\$	479,888.22
DX530LC-5 Long Arm Excavator	US-30	\$	484,088.93
DX530LC-5 Super Long Reach Excavator	US-50	\$	579,312.38

DOOSAN INFACORE CONSTRUCTION EQUIPMENT PRICE PAGES

Wheeled Excavators	Package	SLP	
DX140W-5 No Front Wheeled Ex F&R Outr	US-10	\$	170,999.01
DX140W-5 Mono Boom Frt. Dozer Rear Outr.	US-20	\$	189,458.42
DX140W-5 Mono Boom Frt. & Rear Outr	US-30	\$	196,471.61
DX140W-5 Artic Boom Frt. Dozer & Rear Outr.	US-40	\$	202,654.32
DX140W-5 Artic Boom Frt. & Rear Outr	US-50	\$	209,666.41
DX190W-5 No Front Wheeled Ex F&R Outr	US-10	\$	184,035.24
DX190W-5 Mono Boom Frt. Dozer Rear Outr.	US-20	\$	209,931.42
DX190W-5 Mono Boom Frt. & Rear Outr	US-30	\$	218,971.50
DX190W-5 Artic Boom Frt. Dozer & Rear Outr.	US-40	\$	218,152.11
DX190W-5 Artic Boom Frt. & Rear Outr	US-50	\$	227,193.31
DX210W-5 No Front Wheeled Ex F&R Outr	US-10	\$	219,422.80
DX210W-5 Mono Boom Frt. Dozer Rear Outr.	US-20	\$	247,207.27
DX210W-5 Mono Boom Frt. & Rear Outr	US-30	\$	257,718.74
DX210W-5 Artic Boom Frt. Dozer & Rear Outr.	US-40	\$	276,322.31
DX210W-5 Artic Boom Frt. & Rear Outr	US-50	\$	287,122.08
DX210W-5 Material Handler - No Attachment	US-90	\$	345,676.65

Articulated Dump Trucks	Package	SLP	
DA30-5		\$	431,349.55
DA40-5		\$	640,920.42

Medium Excavator	Package	SLP	
DX63-3	US10	\$	87,966.49
DX85R-3	US10	\$	110,101.71

DOOSAN INFRACORE CONSTRUCTION EQUIPMENT PRICE PAGES



2019 Product Price Pages

Price pages as of Jan. 1, 2019

Kipper Tool Price list

Description	Package	Discount	Contract Price
DL200-5 Wheel Loader	DL200-5-US10	25%	\$ 103,889.04
DL200-5 High Lift Wheel Loader	DL200-5-US20	25%	\$ 110,497.94

Standard Features

142 SAE Horsepower Engine Self Diagnostic System Variable Displacement Axial Piston Pump 4 Wheel outboard wet disc brakes separate circuits 40 degree Articulation ROPS Cab with Heat and Air Conditioning Fully adjustable air suspension seat	Hydrostatic Transmission Differentials - Limited Slip Front and Rear 85 amp alternator Single lever control with FNR control buttons Drawbar and pin Remote Drain Ports GPS with 1 year Subscription
---	--

Factory Installed options	Code	Description	Contract Price
LOADER BUCKET	20C	2.0M3 CUTTING EDGE	\$ 4,463.78
FENDER	FUL	FULL FENDER WITH RUBBER PROTECTOR	\$ 1,786.28
TIRE	BB2	TRIANGLE 20.5R25 (L3) RADIAL	\$ 1,698.30
TIRE	BR4	YOKOHAMA 20.5R25 (L3) RADIAL	\$ 1,698.30
TIRE	BRB	MICHELIN 20.5R25 (L3) XHAT2 RADIAL	\$ 1,698.30
TIRE	BRC	BRIDGESTONE 20.5R25 VKT (L2) RADIAL	\$ 1,698.30
TIRE	BRG	BRIDGESTONE 20.5R25 VJT (L3) RADIAL	\$ 1,698.30

DOOSAN INFACORE CONSTRUCTION EQUIPMENT PRICE PAGES

CONTROL VALVE	4SV	4 Spool Control Valve	\$ 1,101.60
EMERGENCY STEER	ESS	EMERGENCY STEER	\$ 2,321.78
JOYSTICK TYPE	FT3	FINGER TIP THREE LEVER	\$ 1,277.55
LOAD ISOLATION SYSTEM	LIH	HYDRAULIC LOAD ISOLATION SYSTEM (LIS)	\$ 2,677.50
SEAT	ARH	AIR SUSPENSION WITH HEAT SEAT	\$ 267.75
CAMERA	RVC	REAR VIEW CAMERA	\$ 1,185.75
HEAD LAMP	XEN	XENON HEAD LIGHTS	\$ 413.10
ROTATING BEACON	ROB	ROTATING BEACON	\$ 206.25
Water Separator With Heater	WIH	WATER SERPERATOR WITH HEATER	\$ 161.25

DOOSAN INFACORE CONSTRUCTION EQUIPMENT PRICE PAGES

Dealer Installed options	Code	Description	Contract Price
3 INCH SEAT BELT	139304-01-B	3 INCH SEAT BELT	\$ 95.12
PALLET FORKS -JRB QC; 60 IN. CARRIAGE WIDTH; 48 IN. TINE LENGTH	7203952	PALLET FORKS -JRB QC; 60 IN. CARRIAGE WIDTH; 48 IN. TINE LENGTH	\$ 5,178.75
PALLET FORKS - ISO QC; 60 IN. WIDE CARRIAGE; 60 IN. TINE LENGTH	7225062	PALLET FORKS - ISO QC; 60 IN. WIDE CARRIAGE; 60 IN. TINE LENGTH	\$ 5,719.50
PALLET FORKS - ISO QC; 96IN WIDE HD CARRIAGE; 72IN TINE LENGTH	7235394	PALLET FORKS - ISO QC; 96IN WIDE HD CARRIAGE; 72IN TINE LENGTH	\$ 7,293.75
PALLET FORKS -JRB QC; 96IN WIDE HD CARRIAGE; 72IN TINE LENGTH	7235397	PALLET FORKS -JRB QC; 96IN WIDE HD CARRIAGE; 72IN TINE LENGTH	\$ 7,293.75
12' SNOW PUSHER; BKT MOUNT	7243007	12' SNOW PUSHER; BKT MOUNT	\$ 3,900.00
14' SNOW PUSHER; BKT MOUNT	7243008	14' SNOW PUSHER; BKT MOUNT	\$ 4,125.00
PALLET FORKS - JRB QC; 60 IN. CARRIAGE WIDTH; 60 IN. TINE LENGTH	7252314	PALLET FORKS - JRB QC; 60 IN. CARRIAGE WIDTH; 60 IN. TINE LENGTH	\$ 5,719.50
PALLET FORKS - JRB QC; 96 IN. CARRIAGE WIDTH; 60 IN. TINE LENGTH	7252319	PALLET FORKS - JRB QC; 96 IN. CARRIAGE WIDTH; 60 IN. TINE LENGTH	\$ 5,921.25
PALLET FORKS - JRB QC; 96 IN. CARRIAGE WIDTH; 84 IN. TINE LENGTH	7252321	PALLET FORKS - JRB QC; 96 IN. CARRIAGE WIDTH; 84 IN. TINE LENGTH	\$ 7,897.50
PALLET FORKS -ISO QC; 60 IN. WIDE CARRIAGE; 48 IN. TINE LENGTH	7252351	PALLET FORKS -ISO QC; 60 IN. WIDE CARRIAGE; 48 IN. TINE LENGTH	\$ 5,178.75
PALLET FORKS - ISO QC; 96IN WIDE CARRIAGE; 60IN TINE LENGTH	7252357	PALLET FORKS - ISO QC; 96IN WIDE CARRIAGE; 60IN TINE LENGTH	\$ 5,921.25
PALLET FORKS - ISO QC; 96IN WIDE HD CARRIAGE; 84IN TINE LENGTH	7252359	PALLET FORKS - ISO QC; 96IN WIDE HD CARRIAGE; 84IN TINE LENGTH	\$ 7,897.50

DOOSAN INFACORE CONSTRUCTION EQUIPMENT PRICE PAGES

DL200-5 GPBKT; 100.5 IN 2.5YD; PIN ON BOT	7269333	DL200-5 GPBKT; 100.5 IN 2.5YD; PIN ON BOT	\$ 7,489.50
DL200-5 GPBKT; 100.5 IN 2.5YD; PIN ON BOCE	7269359	DL200-5 GPBKT; 100.5 IN 2.5YD; PIN ON BOCE	\$ 6,135.75
GPBKT; 100.5 IN 2.5YD; JRB QC; BOT	7269371	GPBKT; 100.5 IN 2.5YD; JRB QC; BOT	\$ 7,489.50
GPBKT; 100.4 IN 2.5YD; JRB QC; BOCE	7269387	GPBKT; 100.4 IN 2.5YD; JRB QC; BOCE	\$ 6,135.75
DL200-5 LMBKT 114.2 IN 4.0YD PIN ON BOCE	7270164	DL200-5 LMBKT 114.2 IN 4.0YD PIN ON BOCE	\$ 6,135.75
LMBKT; 114IN 4.0YD; JRB QC; BOCE	7270167	LMBKT; 114IN 4.0YD; JRB QC; BOCE	\$ 6,135.75
GPBKT; 100.5IN 2.5YD; ISO QC; BOT	7270193	GPBKT; 100.5IN 2.5YD; ISO QC; BOT	\$ 6,135.75
GPBKT; 100.5IN 2.5YD; ISO QC; BOCE	7270198	GPBKT; 100.5IN 2.5YD; ISO QC; BOCE	\$ 6,135.75
LMBKT; 114IN 4.0YD; ISO QC; BOCE	7270201	LMBKT; 114IN 4.0YD; ISO QC; BOCE	\$ 6,135.75
QUICK COUPLER, DL200-5, JRB STYLE	7270267	QUICK COUPLER, DL200-5, JRB STYLE	\$ 4,563.00
QUICK COUPLER, DL200-5, ISO STYLE	7270331	QUICK COUPLER, DL200-5, ISO STYLE	\$ 4,926.00

DOOSAN INFRACORE CONSTRUCTION EQUIPMENT PRICE PAGES



2019 Product Price Pages

Price pages as of Jan. 1, 2019

Kipper Tool Price list

Description	Package	Discount	Contract Price
DL200TC-5 Wheel Loader	DL200TC-5-US10	25%	\$ 109,116.36

Standard Features

160 SAE Horsepower	4 Forward and 3 reverse speeds
Engine Self Diagnostic System	Differentials - limited slip front and rear
4 Wheel outboard wet disc brakes separate circuits	60 amp alternator
40 degree Articulation	Single lever control with FNR control buttons
ROPS Cab with Heat and Air Conditioning	Drawbar and pin
Fully adjustable air suspension seat	Remote Drain Ports
	GPS with 1 year Subscription

Factory Installed options	Code	Description	Contract Price
Additional Counterweight	200	440 lbs. Additional Counter Weight	#N/A
Fender	FUL	FULL FENDER WITH RUBBER PROTECTOR	\$ 1,786.28
Tire option 1	BB2	TRIANGLE 20.5R25 (L3) RADIAL	\$ 1,698.00
Tire option 2	BRB	Michelin 20.5R25 (L3) XHAT2 Radial	\$ 7,497.00
Tire option 3	BRG	BRIDGESTONE 20.5R25 VJT(L3) RADIAL	\$ 5,622.75
Control Valve	4SV	4TH SPOOL CONTROL VALVE	\$ 1,101.60
Joystick Type	FT3	FINGER TIP THREE LEVER	\$ 1,277.55

DOOSAN INFACORE CONSTRUCTION EQUIPMENT PRICE PAGES

Emergency Steer	ESS	EMERGENCY STEER	\$ 2,321.78
Load Isolation system	LIH	HYDRAULIC LOAD ISOLATION SYTEM	\$ 2,677.50
Fuel filler pump	FIL	FUEL FILLER PUMP	#N/A
Seat	ARH	AIR SUSPENSION WITH HEAT SEAT	\$ 267.75
Rotating Beacon	ROB	ROTATING BEACON	\$ 210.38
Head Lamp	XEN	Xenon head Lights	\$ 540.00
Alternator	80A	80A ALTERNATOR	\$ -
Camera	RVC	REAR VIEW CAMERA	\$ 1,185.75
Fuel Dehydration	WIH	WATER SEPERATOR WITH HEATER	\$ -

Dealer Installed options	Code	Description	Contract Price
3 INCH SEAT BELT	139304-01-B	3 INCH SEAT BELT	\$ 97.03
PALLET FORKS -JRB QC; 60 IN. CARRIAGE WIDTH; 48 IN. TINE LENGTH	7252313	PALLET FORKS -JRB QC; 60 IN. CARRIAGE WIDTH; 48 IN. TINE LENGTH	\$ 5,282.33
PALLET FORKS - ISO QC; 60 IN. WIDE CARRIAGE; 60 IN. TINE LENGTH	7252314	PALLET FORKS - ISO QC; 60 IN. WIDE CARRIAGE; 60 IN. TINE LENGTH	\$ 5,833.89
PALLET FORKS - ISO QC; 96IN WIDE HD CARRIAGE; 72IN TINE LENGTH	7252320	PALLET FORKS - ISO QC; 96IN WIDE HD CARRIAGE; 72IN TINE LENGTH	\$ 7,439.63

DOOSAN INFACORE CONSTRUCTION EQUIPMENT PRICE PAGES

PALLET FORKS -JRB QC; 96IN WIDE HD CARRIAGE; 72IN TINE LENGTH	7252358	PALLET FORKS -JRB QC; 96IN WIDE HD CARRIAGE; 72IN TINE LENGTH	\$ 7,439.63
12' SNOW PUSHER; BKT MOUNT	7243007	12' SNOW PUSHER; BKT MOUNT	\$ 3,978.00
14' SNOW PUSHER; BKT MOUNT	7243008	14' SNOW PUSHER; BKT MOUNT	\$ 4,207.50
PALLET FORKS - JRB QC; 60 IN. CARRIAGE WIDTH; 60 IN. TINE LENGTH	7252314	PALLET FORKS - JRB QC; 60 IN. CARRIAGE WIDTH; 60 IN. TINE LENGTH	\$ 5,833.89
PALLET FORKS - JRB QC; 96 IN. CARRIAGE WIDTH; 60 IN. TINE LENGTH	7252319	PALLET FORKS - JRB QC; 96 IN. CARRIAGE WIDTH; 60 IN. TINE LENGTH	\$ 6,039.68
PALLET FORKS - JRB QC; 96 IN. CARRIAGE WIDTH; 84 IN. TINE LENGTH	7252321	PALLET FORKS - JRB QC; 96 IN. CARRIAGE WIDTH; 84 IN. TINE LENGTH	\$ 8,055.45
PALLET FORKS -ISO QC; 60 IN. WIDE CARRIAGE; 48 IN. TINE LENGTH	7252351	PALLET FORKS -ISO QC; 60 IN. WIDE CARRIAGE; 48 IN. TINE LENGTH	\$ 5,282.33
PALLET FORKS - ISO QC; 96IN WIDE CARRIAGE; 60IN TINE LENGTH	7252357	PALLET FORKS - ISO QC; 96IN WIDE CARRIAGE; 60IN TINE LENGTH	\$ 6,039.68
PALLET FORKS - ISO QC; 96IN WIDE HD CARRIAGE; 84IN TINE LENGTH	7252359	PALLET FORKS - ISO QC; 96IN WIDE HD CARRIAGE; 84IN TINE LENGTH	\$ 8,055.45
GPBKT; 100.5 IN 2.5YD; JRB QC;	7269371	GPBKT; 100.5 IN 2.5YD; JRB QC; BOT	\$ 7,639.29
GPBKT; 100.4 IN 2.5YD; JRB QC;	7269387	GPBKT; 100.4 IN 2.5YD; JRB QC; BOCE	\$ 6,258.47
LMBKT; 114IN 4.0YD; JRB QC;	7270167	LMBKT; 114IN 4.0YD; JRB QC; BOCE	\$ 8,411.18
GPBKT; 100.5IN 2.5YD; ISO QC;	7270193	GPBKT; 100.5IN 2.5YD; ISO QC; BOT	\$ 7,639.29
GPBKT; 100.5IN 2.5YD; ISO QC;	7270198	GPBKT; 100.5IN 2.5YD; ISO QC; BOCE	\$ 6,258.47
LMBKT; 114IN 4.0YD; ISO QC;	7270201	LMBKT; 114IN 4.0YD; ISO QC; BOCE	\$ 8,411.18
QUICK COUPLER, DL200TC-5, JRB	7270338	QUICK COUPLER, DL200TC-5, JRB STYLE	\$ 4,654.26
QUICK COUPLER, DL200TC-5, ISO	7270342	QUICK COUPLER, DL200TC-5, ISO STYLE	\$ 5,024.52

DOOSAN INFRACORE CONSTRUCTION EQUIPMENT PRICE PAGES



2019 Product Price Pages

Price pages as of Jan. 1, 2019

Kipper Tool Price list

Description	Package	Discount	Contract Price
DL220-5 Standard Lift Wheel Loader	US-10	25%	\$ 113,882.36
DL220-5 Locking Differential Wheel Loader	US-11	25%	\$ 115,660.97
DL220-5 High Lift Wheel Loader	US-20	25%	\$ 116,160.07
DL220-5 High Lift w/ Locking Diff. Wheel Loader	US-21	25%	\$ 117,938.68

Standard Features

160 SAE Horsepower Engine Self Diagnostic System 4 Wheel outboard wet disc brakes separate circuits 40 degree Articulation ROPS Cab with Heat and Air Conditioning Fully adjustable air suspension seat	4 Forward and 3 reverse speeds Differentials - limited slip front and rear 60 amp alternator Single lever control with FNR control buttons Drawbar and pin Remote Drain Ports GPS with 1 year Subscription
--	--

Factory Installed options	Code	Description	Contract Price
Additional Counterweight	200	440 lbs. Additional Counter Weight	\$ 1,786.28
Fender	FUL	FULL FENDER WITH RUBBER PROTECTOR	\$ 1,786.28

DOOSAN INFACORE CONSTRUCTION EQUIPMENT PRICE PAGES

Tire option 1	BB2	TRIANGLE 20.5R25 (L3) RADIAL	\$ 1,665.00
Tire option 2	BRC	BRIDGESTONE 20.5R25 VKT(L2) RADIAL	\$ 4,672.50
Tire option 3	BRG	BRIDGESTONE 20.5R25 VJT(L3) RADIAL	\$ 5,622.75
Tire option 4	BR4	YOKOHAMA 20.5R25 (L3) RADIAL	#N/A
Control Valve	4SV	4TH SPOOL CONTROL VALVE	\$ 1,744.20
Joystick Type	FT3	FINGER TIP THREE LEVER	\$ 1,277.55
Emergency Steer	ESS	EMERGENCY STEER	\$ 2,321.78
Load Isolation system	LIH	HYDRAULIC LOAD ISOLATION SYTEM	\$ 2,677.50
Fuel filler pump	FIL	FUEL FILLER PUMP	\$ 315.00
Seat	ARH	AIR SUSPENSION WITH HEAT SEAT	\$ 262.50
Rotating Beacon	ROB	ROTATING BEACON	\$ 210.38

DOOSAN INFACORE CONSTRUCTION EQUIPMENT PRICE PAGES

Head Lamp	XEN	Xenon head Lights	\$ 540.00
Alternator	80A	80A ALTERNATOR	\$ -
Camera	RVC	REAR VIEW CAMERA	\$ 1,185.75
Fuel Dehydration	WIH	WATER SEPERATOR WITH HEATER	\$ 161.25

Dealer Installed options	Code	Description	Contract Price
3 INCH SEAT BELT	139304-01-B	3 INCH SEAT BELT	\$ 97.03
PALLET FORKS -JRB QC; 60 IN. CARRIAGE WIDTH; 48 IN. TINE LENGTH	7252313	PALLET FORKS -JRB QC; 60 IN. CARRIAGE WIDTH; 48 IN. TINE LENGTH	\$ 5,282.33
PALLET FORKS - ISO QC; 60 IN. WIDE CARRIAGE; 60 IN. TINE LENGTH	7252352	PALLET FORKS - ISO QC; 60 IN. WIDE CARRIAGE; 60 IN. TINE LENGTH	\$ 5,833.89
PALLET FORKS - ISO QC; 96IN WIDE HD CARRIAGE; 72IN TINE LENGTH	7252320	PALLET FORKS - ISO QC; 96IN WIDE HD CARRIAGE; 72IN TINE LENGTH	\$ 7,439.63
PALLET FORKS -JRB QC; 96IN WIDE HD CARRIAGE; 72IN TINE LENGTH	7252358	PALLET FORKS -JRB QC; 96IN WIDE HD CARRIAGE; 72IN TINE LENGTH	\$ 7,439.63
12' SNOW PUSHER; BKT MOUNT	7243007	12' SNOW PUSHER; BKT MOUNT	\$ 3,978.00
14' SNOW PUSHER; BKT MOUNT	7243008	14' SNOW PUSHER; BKT MOUNT	\$ 4,207.50
PALLET FORKS - JRB QC; 60 IN. CARRIAGE WIDTH; 60 IN. TINE LENGTH	7252314	PALLET FORKS - JRB QC; 60 IN. CARRIAGE WIDTH; 60 IN. TINE LENGTH	\$ 5,833.89
PALLET FORKS - JRB QC; 96 IN. CARRIAGE WIDTH; 60 IN. TINE LENGTH	7252319	PALLET FORKS - JRB QC; 96 IN. CARRIAGE WIDTH; 60 IN. TINE LENGTH	\$ 6,039.68
PALLET FORKS - JRB QC; 96 IN. CARRIAGE WIDTH; 84 IN. TINE LENGTH	7252321	PALLET FORKS - JRB QC; 96 IN. CARRIAGE WIDTH; 84 IN. TINE LENGTH	\$ 8,055.45
PALLET FORKS -ISO QC; 60 IN. WIDE CARRIAGE; 48 IN. TINE LENGTH	7252351	PALLET FORKS -ISO QC; 60 IN. WIDE CARRIAGE; 48 IN. TINE LENGTH	\$ 5,282.33
PALLET FORKS - ISO QC; 96IN WIDE CARRIAGE; 60IN TINE LENGTH	7252357	PALLET FORKS - ISO QC; 96IN WIDE CARRIAGE; 60IN TINE LENGTH	\$ 6,039.68
PALLET FORKS - ISO QC; 96IN WIDE HD CARRIAGE; 84IN TINE LENGTH	7252359	PALLET FORKS - ISO QC; 96IN WIDE HD CARRIAGE; 84IN TINE LENGTH	\$ 8,055.45
GPBKT;100.4 IN; 3.0YD PIN ON; BOCE	7283211	GPBKT;100.4 IN; 3.0YD PIN ON; BOCE	\$ 6,543.81

DOOSAN INFACORE CONSTRUCTION EQUIPMENT PRICE PAGES

GPBKT;100.4 IN; 3.0YD PIN ON; BOT	7283212	GPBKT;100.4 IN; 3.0YD PIN ON; BOT	\$ 7,926.17
GPBKT;100.4 IN; 3.0YD JRB QC; BOCE	7283213	GPBKT;100.4 IN; 3.0YD JRB QC; BOCE	\$ 6,543.81
GPBKT;100.4 IN; 3.0YD JRB QC; BOT	7283214	GPBKT;100.4 IN; 3.0YD JRB QC; BOT	\$ 7,926.17
GPBKT;100.4 IN; 3.0YD ISO QC; BOCE	7283215	GPBKT;100.4 IN; 3.0YD ISO QC; BOCE	\$ 6,543.81
GPBKT;100.4 IN; 3.0YD ISO QC; BOT	7283216	GPBKT;100.4 IN; 3.0YD ISO QC; BOT	\$ 7,926.17
QUICK COUPLER; DL220-5 ISO SYTLE	7283228	QUICK COUPLER; DL220-5 ISO SYTLE	\$ 5,024.52
QUICK COUPLER; DL220-5 JRB STYLE	7283230	QUICK COUPLER; DL220-5 JRB STYLE	\$ 4,654.26
LMBKT; 114IN 4.5YD; PIN ON; BOCE	7286171	LMBKT; 114IN 4.5YD; PIN ON; BOCE	\$ 8,722.53
LMBKT; 114IN 4.5YD; JRB QC; BOCE	7286173	LMBKT; 114IN 4.5YD; JRB QC; BOCE	\$ 8,722.53
LMBKT; 114IN 4.5YD; ISO QC; BOCE	7286175	LMBKT; 114IN 4.5YD; ISO QC; BOCE	\$ 8,722.53

DOOSAN INFRACORE CONSTRUCTION EQUIPMENT PRICE PAGES



2019 Product Price Pages

Price pages as of Jan. 1, 2019

Kipper Tool Price list

Description	Package	Discount	Contract Price
DL250-5 Standard Lift Wheel Loader	DL250-3-US10	25%	\$ 128,084.69
DL250-5 Locking Differential Wheel Loader	DL250-3-US11	25%	\$ 129,836.78
DL250-5 High Lift Wheel Loader	DL250-3-US20	25%	\$ 130,570.57
DL250-5 High Lift w/ Locking Diff. Wheel Loader	DL250-3-US21	25%	\$ 132,322.65

Standard Features

176 SAE Horsepower Engine Self Diagnostic System Variable Displacement Axial Piston Pump 4 Wheel outboard wet disc brakes separate circuits 40 degree Articulation ROPS Cab with Heat and Air Conditioning Fully adjustable air suspension seat	4 Forward and 3 reverse speeds Differentials - limited slip front and rear 80 amp alternator Single lever control with FNR control buttons Drawbar and pin Remote Drain Ports GPS with 1 year Subscription
---	--

Factory Installed options	Code	Description	Contract Price
Pin on Loader Bucket	25C	3.3 YD3 (2.5 M3), GP PIN ON W/3 PIECE CUTTING EDGE	\$ 6,177.38
Differential Type	DHL	HYDRAULIC DIFFERENTIAL LOCK	
Additional Counterweight	200	573 LB ADDITIONAL COUNTERWEIGHT	\$ 1,786.28
Fender	FUL	FULL FENDER WITH RUBBER PROTECTOR	\$ 1,786.28
Tire option 1	BR7	TRIANGLE 20.5R25 (L3) RADIAL	\$ 2,220.00
Tire option 3	BR6	BRIDGESTONE 20.5R25 VMT (L3) RADIAL	#N/A
Tire option 4	BR8	YOKOHAMA 20.5R25 (L3) RADIAL	\$ 6,440.00

DOOSAN INFRACORE CONSTRUCTION EQUIPMENT PRICE PAGES

Control Valve	4SV	4TH SPOOL CONTROL VALVE	\$ 1,744.20
Joystick Type	FT3	FINGER TIP THREE LEVER	\$ 1,277.55
Emergency Steer	ESS	EMERGENCY STEER	\$ 2,524.50
Load Isolation system	LIH	HYDRAULIC LOAD ISOLATION SYTEM	\$ 2,677.50
Fuel filler pump	FIL	FUEL FILLER PUMP	#N/A
Seat	ARH	AIR SUSPENSION WITH HEAT SEAT	\$ 267.75
Rotating Beacon	ROB	ROTATING BEACON	\$ 210.38
Alternator	80A	80A ALTERNATOR	\$ -
Camera	RVC	REAR VIEW CAMERA	\$ 1,185.75
Fuel Dehydration	WIH	WATER SEPERATOR WITH HEATER	\$ 164.48

DOOSAN INFRACORE CONSTRUCTION EQUIPMENT PRICE PAGES

Dealer Installed options	Code	Description	Contract Price
3 INCH SEAT BELT	139304-01-B	3 INCH SEAT BELT	\$ 97.03
PALLET FORKS -JRB QC; 60 IN. CARRIAGE WIDTH; 48 IN. TINE LENGTH	7252351	PALLET FORKS -JRB QC; 60 IN. CARRIAGE WIDTH; 48 IN. TINE LENGTH	\$ 5,282.33
PALLET FORKS - ISO QC; 60 IN. WIDE CARRIAGE; 60 IN. TINE LENGTH	7252352	PALLET FORKS - ISO QC; 60 IN. WIDE CARRIAGE; 60 IN. TINE LENGTH	\$ 5,833.89
PALLET FORKS - ISO QC; 96IN WIDE HD CARRIAGE; 72IN TINE LENGTH	7252358	PALLET FORKS - ISO QC; 96IN WIDE HD CARRIAGE; 72IN TINE LENGTH	\$ 7,439.63
PALLET FORKS -JRB QC; 96IN WIDE HD CARRIAGE; 72IN TINE LENGTH	7252320	PALLET FORKS -JRB QC; 96IN WIDE HD CARRIAGE; 72IN TINE LENGTH	\$ 7,439.63
12' SNOW PUSHER; BKT MOUNT	7243007	12' SNOW PUSHER; BKT MOUNT	\$ 3,978.00
14' SNOW PUSHER; BKT MOUNT	7243008	14' SNOW PUSHER; BKT MOUNT	\$ 4,207.50
PALLET FORKS - JRB QC; 60 IN. CARRIAGE WIDTH; 60 IN. TINE LENGTH	7252314	PALLET FORKS - JRB QC; 60 IN. CARRIAGE WIDTH; 60 IN. TINE LENGTH	\$ 5,833.89
PALLET FORKS - JRB QC; 96 IN. CARRIAGE WIDTH; 60 IN. TINE LENGTH	7252319	PALLET FORKS - JRB QC; 96 IN. CARRIAGE WIDTH; 60 IN. TINE LENGTH	\$ 6,039.68
PALLET FORKS - JRB QC; 96 IN. CARRIAGE WIDTH; 84 IN. TINE LENGTH	7252321	PALLET FORKS - JRB QC; 96 IN. CARRIAGE WIDTH; 84 IN. TINE LENGTH	\$ 8,055.45
PALLET FORKS -ISO QC; 60 IN. WIDE CARRIAGE; 48 IN. TINE LENGTH	7252351	PALLET FORKS -ISO QC; 60 IN. WIDE CARRIAGE; 48 IN. TINE LENGTH	\$ 5,282.33
PALLET FORKS - ISO QC; 96IN WIDE CARRIAGE; 60IN TINE LENGTH	7252357	PALLET FORKS - ISO QC; 96IN WIDE CARRIAGE; 60IN TINE LENGTH	\$ 6,039.68
PALLET FORKS - ISO QC; 96IN WIDE HD CARRIAGE; 84IN TINE LENGTH	7252359	PALLET FORKS - ISO QC; 96IN WIDE HD CARRIAGE; 84IN TINE LENGTH	\$ 8,055.45

DOOSAN INFRACORE CONSTRUCTION EQUIPMENT PRICE PAGES

QUICK COUPLER, DL250-5, ISO STYLE	7268737	QUICK COUPLER, DL250-5, ISO STYLE	\$ 5,109.44
QUICK COUPLER, DL250-5, JRB STYLE	7268738	QUICK COUPLER, DL250-5, JRB STYLE	\$ 4,728.47
GPBKT; 108IN 3.5YD PIN ON. BOT	7269176	GPBKT; 108IN 3.5YD PIN ON. BOT	\$ 8,937.50
GPBKT; 108IN 3.5YD PIN ON. BOCE	7269180	GPBKT; 108IN 3.5YD PIN ON. BOCE	\$ 7,555.91
GPBKT; 108IN 3.5YD; JRB QC; BOT	7269336	GPBKT; 108IN 3.5YD; JRB QC; BOT	\$ 8,937.50
GPBKT; 108IN 3.5YD; JRB QC; BOCE	7269340	GPBKT; 108IN 3.5YD; JRB QC; BOCE	\$ 7,555.91
LMBKT; 120IN 5.0YD; PIN ON; BOCE	7269358	LMBKT; 120IN 5.0YD; PIN ON; BOCE	\$ 10,107.95
LMBKT; 120IN 5.0YD; JRB QC; BOCE	7269362	LMBKT; 120IN 5.0YD; JRB QC; BOCE	\$ 10,107.95
MPBKT; 108IN 3.25YD; PIN ON; BOT	7325200	MPBKT; 108IN 3.0YD; JRB QC; BOCE	\$ 13,476.24
MPBKT; 108IN 3.25YD; PIN ON; BOCE	7325270	MPBKT; 108IN 3.0YD; PIN ON; BOT	\$ 13,476.24
MPBKT; 108IN 3.25YD; JRB QC; BOT	7325279	MPBKT; 108IN 3.0YD; JRB QC; BOT	\$ 13,476.24
MPBKT; 108IN 3.25YD; JRB QC; BOCE	7325563	MPBKT; 108IN 3.0YD; PIN ON; BOCE	\$ 13,476.24
GPBKT; 108IN 3.5YD; ISO QC; BOCE	7269390	GPBKT; 108IN 3.5YD; ISO QC; BOCE	\$ 7,555.91
LMBKT; 120IN 5.0YD; ISO QC; BOCE	7269394	LMBKT; 120IN 5.0YD; ISO QC; BOCE	\$ 10,107.95
MPBKT; 108IN 3.25YD; ISO QC; BOT	7325573	MPBKT; 108IN 3.0YD; ISO QC; BOCE	\$ 13,476.24
MPBKT; 108IN 3.25YD; ISO QC; BOCE	7325576	MPBKT; 108IN 3.0YD; ISO QC; BOT	\$ 13,476.24

DOOSAN INFRACORE CONSTRUCTION EQUIPMENT PRICE PAGES



2019 Product Price Pages

Price pages as of Jan. 1, 2019

Kipper Tool Price list

Description	Package	Discount	Contract Price
DL250TC-5 Tool Carrier Wheel Loader	DL250TC-5-US10	25%	\$ 131,856.50
DL250TC-5 Locking Differential Wheel Loader	DL250TC-5-US11	25%	\$ 133,608.59

Standard Features

176 SAE Horsepower	4 Forward and 3 reverse speeds
Engine Self Diagnostic System	Differentials - limited slip front and rear
Variable Displacement Axial Piston Pump	80 amp alternator
4 Wheel outboard wet disc brakes separate circuits	Single lever control with FNR control buttons
40 degree Articulation	Drawbar and pin
ROPS Cab with Heat and Air Conditioning	Remote Drain Ports
Fully adjustable air suspension seat	GPS with 1 year Subscription

Factory Installed options	Code	Description	Contract Price
FENDER	FUL	FULL FENDER WITH RUBBER PROTECTOR	\$ 1,786.28
TIRE	BR8	KOKOHAMA 20.5R25 (L3) RADIAL	\$ -
TIRE	BRG	BRIDGESTONE 20.5R25 VJT (L3) RADIAL	\$ 5,622.75
TIRE	BR7	TRIANGLE 20.5R25 (L3) RADIAL	\$ 1,698.30
CONTROL VALVE	4SV	4 Spool Control Valve	\$ 1,744.20
JOYSTICK TYPE	FT3	FINGER TIP THREE LEVER	\$ 1,277.55
EMERGENCY STEER	ESS	EMERGENCY STEER	\$ 2,524.50
LOAD ISOLATION SYSTEM	LIH	HYDRAULIC LOAD ISOLATION SYSTEM (LIS)	\$ 2,677.50

DOOSAN INFRACORE CONSTRUCTION EQUIPMENT PRICE PAGES

SEAT	ARH	AIR SUSPENSION WITH HEAT SEAT	\$ 267.75
ROTATING BEACON	ROB	ROTATING BEACON	\$ 210.38
HEAD LAMP	LED	LED head light	\$ 413.10
CAMERA	RVC	REAR VIEW CAMERA	\$ 1,185.75
Water Sep	Water Separator With H WIH	WATER SERPERATOR WITH HEATER	\$ 164.48
ENGINE COOLANT HEATER	110	110V PLUG HEATER	\$ 321.30

DOOSAN INFRACORE CONSTRUCTION EQUIPMENT PRICE PAGES

Dealer Installed options	Code	Description	Contract Price
3 INCH SEAT BELT	139304-01-B	3 INCH SEAT BELT	\$ 97.03
PALLET FORKS -JRB QC; 60 IN. CARRIAGE WIDTH; 48 IN. TINE LENGTH	7252313	PALLET FORKS -JRB QC; 60 IN. CARRIAGE WIDTH; 48 IN. TINE LENGTH	\$ 5,282.33
PALLET FORKS - ISO QC; 60 IN. WIDE CARRIAGE; 60 IN. TINE LENGTH	7252352	PALLET FORKS - ISO QC; 60 IN. WIDE CARRIAGE; 60 IN. TINE LENGTH	\$ 5,833.89
PALLET FORKS - ISO QC; 96IN WIDE HD CARRIAGE; 72IN TINE LENGTH	7252358	PALLET FORKS - ISO QC; 96IN WIDE HD CARRIAGE; 72IN TINE LENGTH	\$ 7,439.63
PALLET FORKS -JRB QC; 96IN WIDE HD CARRIAGE; 72IN TINE LENGTH	7252320	PALLET FORKS -JRB QC; 96IN WIDE HD CARRIAGE; 72IN TINE LENGTH	\$ 7,439.63
12' SNOW PUSHER; BKT MOUNT	7243007	12' SNOW PUSHER; BKT MOUNT	\$ 3,978.00
14' SNOW PUSHER; BKT MOUNT	7243008	14' SNOW PUSHER; BKT MOUNT	\$ 4,207.50
PALLET FORKS - JRB QC; 60 IN. CARRIAGE WIDTH; 60 IN. TINE LENGTH	7252314	PALLET FORKS - JRB QC; 60 IN. CARRIAGE WIDTH; 60 IN. TINE LENGTH	\$ 5,833.89
PALLET FORKS - JRB QC; 96 IN. CARRIAGE WIDTH; 60 IN. TINE LENGTH	7252319	PALLET FORKS - JRB QC; 96 IN. CARRIAGE WIDTH; 60 IN. TINE LENGTH	\$ 6,039.68
PALLET FORKS - JRB QC; 96 IN. CARRIAGE WIDTH; 84 IN. TINE LENGTH	7252321	PALLET FORKS - JRB QC; 96 IN. CARRIAGE WIDTH; 84 IN. TINE LENGTH	\$ 8,055.45
PALLET FORKS -ISO QC; 60 IN. WIDE CARRIAGE; 48 IN. TINE LENGTH	7252351	PALLET FORKS -ISO QC; 60 IN. WIDE CARRIAGE; 48 IN. TINE LENGTH	\$ 5,282.33
PALLET FORKS - ISO QC; 96IN WIDE CARRIAGE; 60IN TINE LENGTH	7252357	PALLET FORKS - ISO QC; 96IN WIDE CARRIAGE; 60IN TINE LENGTH	\$ 6,039.68
PALLET FORKS - ISO QC; 96IN WIDE HD CARRIAGE; 84IN TINE LENGTH	7252359	PALLET FORKS - ISO QC; 96IN WIDE HD CARRIAGE; 84IN TINE LENGTH	\$ 8,055.45

DOOSAN INFRACORE CONSTRUCTION EQUIPMENT PRICE PAGES

GPBKT; 108IN 3.5YD; JRB QC; BOT	7269336	GPBKT; 108IN 3.5YD; JRB QC; BOT	\$ 8,937.50
GPBKT; 108IN 3.5YD; JRB QC; BOCE	7269340	GPBKT; 108IN 3.5YD; JRB QC; BOCE	\$ 7,555.91
LMBKT; 120IN 5.0YD; JRB QC; BOCE	7269362	LMBKT; 120IN 5.0YD; JRB QC; BOCE	\$ 10,107.95
MPBKT; 108IN 3.25YD; JRB QC; BOT	7325279	MPBKT; 108IN 3.0YD; JRB QC; BOT	\$ 13,476.24
MPBKT; 108IN 3.25YD; JRB QC; BOCE	7325200	MPBKT; 108IN 3.00YD; JRB QC; BOCE	\$ 13,476.24
GPBKT; 108IN 3.5YD; ISO QC; BOCE	7269390	GPBKT; 108IN 3.5YD; ISO QC; BOCE	\$ 7,555.91
LMBKT; 120IN 5.0YD; ISO QC; BOCE	7269394	LMBKT; 120IN 5.0YD; ISO QC; BOCE	\$ 10,107.95
MPBKT; 108IN 3.25YD; ISO QC; BOT	7325576	MPBKT; 108IN 3.00YD; ISO QC; BOT	\$ 13,476.24
MPBKT; 108IN 3.25YD; ISO QC; BOCE	7325573	MPBKT; 108IN 3.00YD; ISO QC; BOCE	\$ 13,476.24
QUICK COUPLER, DL250TC-5, JRB STYLE	7269879	QUICK COUPLER, DL250TC-5, JRB STYLE	\$ 4,728.47
QUICK COUPLER, DL250TC-5, ISO STYLE	7269884	QUICK COUPLER, DL250TC-5, ISO STYLE	\$ 5,109.44

DOOSAN INFRACORE CONSTRUCTION EQUIPMENT PRICE PAGES



2019 Product Price Pages

Price pages as of Jan. 1, 2019

Kipper Tool Price list

Description	Package	Discount	Contract Price
DL280-5 Wheel Loader	DL280-5 US-10	25%	\$ 137,967.45
	DL280-5 US-11	25%	\$ 139,580.07
	DL280-5 US-20	25%	\$ 141,353.95
	DL280-5 US-21	25%	\$ 142,966.57

Standard Features

172 SAE Gross Flywheel Horsepower @ 2,100 RPM Engine Self Diagnostic System Variable Displacement Axial Piston Pump 4 Wheel outboard wet disc brakes separate circuits 40 degree Articulation ROPS Cab with Heat and Air Conditioning Fully adjustable air suspension seat	4 Forward and 3 reverse speeds Differentials - limited slip front and rear 80 amp alternator Single lever control with FNR control buttons Drawbar and pin Remote Drain Ports GPS with 1 year Subscription
--	--

Factory Installed options	Code	Description	Contract Price
ADDITIONAL COUNTERWEIGHT	200	441 LBS (0.2 TON) ADDITIONAL COUNTERWEIGHT	\$ 1,786.28
LOADER BUCKET	27M	3.5 YD3 (2.7 M3), GP PIN ON W/3 PIECE CUTTING	\$ 7,132.10
EMERGENCY STEER	ESS	EMERGENCY STEER	\$ 2,321.78
JOYSTICK TYPE	FT3	FINGER TIP THREE LEVER	\$ 1,277.55
LOAD ISOLATION SYSTEM	LIH	HYDRAULIC LOAD ISOLATION SYSTEM	\$ 2,677.50
SEAT	ARH	AIR SUSPENSION WITH HEAT SEAT	\$ 267.75
Water Separator With Heater	WIH	WATER SEPARATOR WITH HEATER	\$ 164.48
ENGINE COOLANT HEATER	110	110V PLUG HEATER	\$ 313.65
AIR COMPRESSOR	ACO	AIR COMPRESSOR	\$ 1,346.40
TIRE	BRK	MICHELIN 20.5r25 (L3) XHAT2 RADIAL	\$ 5,622.75
	BRI	BRIDGESTONE 20.5R25 VJT (L3) RADIAL	\$ 5,622.75

DOOSAN INFRACORE CONSTRUCTION EQUIPMENT PRICE PAGES

	BB7	TRIANGLE 20.5R25 (L3) RADIAL	\$ 1,683.00
CAMERA	RVC	REAR VIEW CAMERA	\$ 1,185.75
HEAD LAMP	LED	LED HEAD LIGHTS	\$ 413.10
ROTATING BEACON	ROB	ROTATING BEACON	\$ 210.38
FENDER	FUL	FULL FENDER WITH RUBBER PROTECTOR	\$ 1,786.28

Dealer Installed options	Code	Description	Contract Price
139304-01-B		3 INCH SEAT BELT	\$ 97.03
7243007		12' SNOW PUSHER; BKT MOUNT	\$ 3,978.00
7243008		14' SNOW PUSHER; BKT MOUNT	\$ 4,207.50
7252313		PALLET FORKS - JRB QC; 60 IN. CARRIAGE WIDTH; 48 IN. TINE LENGTH	\$ 5,282.33
7252314		PALLET FORKS - JRB QC; 60 IN. CARRIAGE WIDTH; 60 IN. TINE LENGTH	\$ 5,833.89
7252319		PALLET FORKS - JRB QC; 96 IN. CARRIAGE WIDTH; 60 IN. TINE LENGTH	\$ 6,039.68
7252320		PALLET FORKS - JRB QC; 96 IN. CARRIAGE WIDTH; 72 IN. TINE LENGTH	\$ 7,439.63
7252321		PALLET FORKS - JRB QC; 96 IN. CARRIAGE WIDTH; 84 IN. TINE LENGTH	\$ 8,055.45
7252351		PALLET FORKS - ISO QC; 60 IN. WIDE CARRIAGE; 48 IN. TINE LENGTH	\$ 5,282.33
7252352		PALLET FORKS - ISO QC; 60 IN. WIDE CARRIAGE; 60 IN. TINE LENGTH	\$ 5,833.89
7252357		PALLET FORKS - ISO QC; 96 IN. WIDE CARRIAGE; 60 IN. TINE LENGTH	\$ 6,039.68
7252358		PALLET FORKS - ISO QC; 96 IN. WIDE HD CARRIAGE; 72 IN. TINE LENGTH	\$ 7,439.63
7252359		PALLET FORKS - ISO QC; 96 IN. WIDE HD CARRIAGE; 84 IN. TINE LENGTH	\$ 8,055.45

DOOSAN INFRACORE CONSTRUCTION EQUIPMENT PRICE PAGES

7269336		GPBKT; 108IN 3.5YD; JRB QC; BOT	\$ 8,937.50
7269340		GPBKT; 108IN 3.5YD; JRB QC; BOCE	\$ 7,555.91
7269386		GPBKT; 108IN 3.5YD; ISO QC; BOT	\$ 8,937.50
7269390		GPBKT; 108IN 3.5YD; ISO QC; BOCE	\$ 7,555.91
7325200		MPBKT; 108IN 3.0YD; JRB QC; BOCE	\$ 13,476.24
7325279		MPBKT; 108IN 3.0YD; JRB QC; BOT	\$ 13,476.24
7325573		MPBKT; 108IN 3.0YD; ISO QC; BOCE	\$ 13,476.24
7325576		MPBKT; 108IN 3.0YD; ISO QC; BOT	\$ 13,476.24
7339595		QUICK COUPLER, DL280-5, JRB STYLE	\$ 5,497.80
7346154		QUICK COUPLER, DL280-5, ISO STYLE	\$ 5,109.44
7346157		GPBKT; 108IN 3.5YD; PIN ON; BOCE	\$ 7,555.91
7346158		GPBKT; 108IN 3.5YD; PIN ON; BOT	\$ 8,937.50
7346159		LMBKT; 120IN 5.5 YD; PIN ON; BOCE	\$ 10,227.29

DOOSAN INFRACORE CONSTRUCTION EQUIPMENT PRICE PAGES



2019 Product Price Pages

Price pages as of Jan. 1, 2019

Kipper Tool Price list

Description	Package	Discount	Contract Price
DL300-5 Standard Lift Wheel Loader	DL300-5-US10	25%	\$ 176,431.30
DL300-5 Locking Differential Wheel Loader	DL300-5-US11	25%	\$ 178,890.80
DL300-5 High Lift Wheel Loader	DL300-5-US20	25%	\$ 185,251.81
DL300-5 High Lift w/ Locking Diff. Wheel Loader	DL300-5-US21	25%	\$ 187,711.31

Standard Features

271 SAE Horsepower Engine Self Diagnostic System Variable Displacement Axial Piston Pump 4 Wheel outboard wet disc brakes separate circuits 40 degree Articulation ROPS Cab with Heat and Air Conditioning Fully adjustable air suspension seat	4 Forward and 3 reverse speeds Differentials - limited slip front and rear 100 amp alternator Single lever control with FNR control buttons Drawbar and pin Remote Drain Ports GPS with 1 year Subscription
---	---

Factory Installed options	Code	Description	Contract Price
ADDITIONAL COUNTERWEIGHT	260	573 LBS (0.26 TON) ADDITIONAL COUNTERWEIGHT (RECOMMENDED WITH	\$ 2,142.00
LOADER BUCKET	32D	4.2 YD3 (3.2 M3), GP PIN ON W/3 PIECE CUTTING EDGE	\$ 8,086.05
EMERGENCY STEER	ESS	EMERGENCY STEER	\$ 2,754.00
JOYSTICK TYPE	FT3	FINGER TIP THREE LEVER	\$ 1,277.55
LOAD ISOLATION SYSTEM	LIH	HYDRAULIC LOAD ISOLATION SYSTEM	\$ 2,857.28
FENDER	FUL	FULL FENDER WITH RUBBER PROTECTOR	\$ 3,037.05
FENDER WITH RUBBER PROTECTOR	RPF	FENDER WITH RUBBER PROTECTOR	\$ 895.05
TIRE	CR8	BRIDGESTONE 23.5R25 VJT (L3) RADIAL	\$ 5,286.15
			#N/A
TIRE	CR3	BRIDGESTONE 23.5R25 VSDL (L5) RADIAL	\$ 11,344.95
			\$ -

DOOSAN INFRACORE CONSTRUCTION EQUIPMENT PRICE PAGES

			#N/A
SEAT	EST	ELECTRIC STEER SEAT WITH AIR SUSPENSION (TO BE USED WITH ELECTRIC STEER OPTION)	\$ -
CAMERA	RVC	REAR VIEW CAMERA	\$ 1,185.75
HEAD LAMP	LED	LED head lights	\$ 413.10
ROTATING BEACON	ROB	ROTATING BEACON	\$ 210.38
ENGINE COOLANT HEATER	110	110V PLUG HEATER	\$ 321.30

Dealer Installed options	Code	Description	Contract Price
3 INCH SEAT BELT	139304-01-B	3 INCH SEAT BELT	\$ 97.03
GPBKT; 114IN 4.0YD; JRB QC; BOT	7248043	GPBKT; 114IN 3.5YD; JRB QC; BOT	\$ 9,821.84
GPBKT; 114IN 4.0YD; JRB QC; BOCE	7248044	GPBKT; 114IN 3.5YD; JRB QC; BOCE	\$ 7,707.38
MPBKT; 114IN 3.5YD; JRB QC; BOT	7273860	MPBKT; 114IN 3.5YD; JRB QC; BOT	\$ 15,918.12
MPBKT; 114IN 3.5YD; JRB QC; BOCE	7273859	MPBKT; 114IN 3.5YD; JRB QC; BOCE	\$ 13,856.25
PALLET FORKS -JRB QC; 106 IN. WIDE CARRIAGE; 72 IN. TINE LENGTH	7203954	PALLET FORKS -JRB QC; 106 IN. WIDE CARRIAGE; 72 IN. TINE LENGTH	\$ 10,278.54
MPBKT; 114IN 3.5YD; PIN ON; BOT	7273858	MPBKT; 114IN 3.5YD; PIN ON; BOT	\$ 16,031.25
MPBKT; 114IN 3.5YD; PIN ON; BOCE	7273857	MPBKT; 114IN 3.5YD; PIN ON; BOCE	\$ 16,031.25
GPBKT; 114IN 4.0YD PIN ON. BOT	7273852	GPBKT; 114IN 4.0YD PIN ON. BOT	\$ 11,927.12

DOOSAN INFRACORE CONSTRUCTION EQUIPMENT PRICE PAGES

GPBKT; 114IN 4.0YD PIN ON. BOCE	7276795	GPBKT; 114IN 4.5YD PIN ON. BOCE	\$ 10,387.94
GPBKT; 114IN 4.0YD; ISO QC; BOT	7273856	GPBKT; 114IN 4.0YD; ISO QC; BOT	\$ 11,927.12
GPBKT; 114IN 4.0YD; ISO QC; BOCE	7273855	GPBKT; 114IN 4.0YD; ISO QC; BOCE	\$ 9,904.46
MPBKT; 114IN 3.5YD; ISO QC; BOT	7273862	MPBKT; 114IN 3.5YD; ISO QC; BOT	\$ 15,918.12
MPBKT; 114IN 3.5YD; ISO QC; BOCE	7273861	MPBKT; 114IN 3.5YD; ISO QC; BOCE	\$ 14,133.38
PALLET FORKS -ISO QC; 106 IN. WIDE CARRIAGE; 72 IN. TINE LENGTH	7225063	PALLET FORKS -ISO QC; 106 IN. WIDE CARRIAGE; 72 IN. TINE LENGTH	\$ 10,278.54
PALLET FORKS - ISO QC; 106IN WIDE CARRIAGE; 96IN TINE LENGTH	7235385	PALLET FORKS - ISO QC; 106IN WIDE CARRIAGE; 96IN TINE LENGTH	\$ 12,044.16
PALLET FORKS - ISO QC; 106IN WIDE CARRIAGE; 84IN TINE LENGTH	7235387	PALLET FORKS - ISO QC; 106IN WIDE CARRIAGE; 84IN TINE LENGTH	\$ 11,252.39
PALLET FORKS - JRB QC; 106IN WIDE CARRIAGE; 96IN TINE LENGTH	7235389	PALLET FORKS - JRB QC; 106IN WIDE CARRIAGE; 96IN TINE LENGTH	\$ 12,044.16
PALLET FORKS - JRB QC; 106IN WIDE CARRIAGE; 84IN TINE LENGTH	7235391	PALLET FORKS - JRB QC; 106IN WIDE CARRIAGE; 84IN TINE LENGTH	\$ 11,252.39
12' SNOW PUSHER; BKT MOUNT	7243007	12' SNOW PUSHER; BKT MOUNT	\$ 3,978.00
14' SNOW PUSHER; BKT MOUNT	7243008	14' SNOW PUSHER; BKT MOUNT	\$ 4,207.50
GPBKT; 114 IN; 3.50 YD; JRB QC; BOT	7248043	GPBKT; 114 IN; 3.50 YD; JRB QC; BOT	\$ 9,821.84
GPBKT; 114 IN 3.50 YD; JRB QC; BOCE	7248044	GPBKT; 114 IN 3.50 YD; JRB QC; BOCE	\$ 7,707.38
QUICK COUPLER, DL300-5 ISO STYLE	7254049	QUICK COUPLER, DL300-5 ISO STYLE	\$ 6,268.41
QUICK COUPLER, DL300-5 JRB STYLE	7254073	QUICK COUPLER, DL300-5 JRB STYLE	\$ 6,268.41

DOOSAN INFRACORE CONSTRUCTION EQUIPMENT PRICE PAGES



2019 Product Price Pages

Price pages as of Jan. 1, 2019

Kipper Tool Price list

Description	Package	Discount	Contract Price
DL350-5 Standard Lift Wheel Loader	DL350-5-US10	25%	\$ 195,272.36
DL350-5 Locking Differential Wheel Loader	DL350-5-US11	25%	\$ 197,683.49
DL350-5 High Lift Wheel Loader	DL350-5-US20	25%	\$ 201,702.03
DL350-5 High Lift w/ Locking Diff. Wheel Loader	DL350-5-US21	25%	\$ 204,113.16

Standard Features

271 SAE Horsepower Engine Self Diagnostic System Variable Displacement Axial Piston Pump 4 Wheel outboard wet disc brakes separate circuits 40 degree Articulation ROPS Cab with Heat and Air Conditioning Fully adjustable air suspension seat	4 Forward and 3 reverse speeds Differentials - limited slip front and rear 100 amp alternator Single lever control with FNR control buttons Drawbar and pin Remote Drain Ports GPS with 1 year Subscription
---	---

Factory Installed options	Code	Description	Contract Price
LOADER BUCKET	37C	4.8 YD3 (3.7 M3), GP PIN ON W/3 PIECE CUTTING EDGE	\$ 7,657.65
ADDITIONAL COUNTERWEIGHT	260	573 LBS (0.26 TON) ADDITIONAL COUNTERWEIGHT (RECOMMENDED WITH	
FENDER	FUL	FULL FENDER WITH RUBBER PROTECTOR	\$ 3,037.05
Fender with Rubber	RPF	FENDER WITH RUBBER PROTECTOR	\$ 895.05
TIRE	CB1	KUMHO OR HANKOOK 23.5X25-16PR (L3) BIAS	\$ (3,750.00)
TIRE	CR3	BRIDGESTONE 23.5R25 VSDL (L5) RADIAL	\$ 9,401.85
TIRE	CR6	YOKOHAMA 23.5R25 (L3) RADIAL	\$ 2,164.95
TIRE	CR8	BRIDGESTONE 23.5R25 VJT (L3) RADIAL	\$ 3,335.40
			\$ -
EMERGENCY STEER	ESS	EMERGENCY STEER	\$ 2,754.00
JOYSTICK TYPE	FT3	FINGER TIP THREE LEVER	\$ 1,277.55

DOOSAN INFRACORE CONSTRUCTION EQUIPMENT PRICE PAGES

LOAD ISOLATION SYSTEM	LIH	HYDRAULIC LOAD ISOLATION SYSTEM	\$ 2,857.28
CAMERA	RVC	REAR VIEW CAMERA	\$ 1,581.00
HEAD LAMP	LED	LED Head Lights	\$ 413.10
ROTATING BEACON	ROB	ROTATING BEACON	\$ 210.38
AUTO GREASING UNIT	AGU	AUTO GREASING SYSTEM	\$ 4,207.50
ELECTRIC STEERING	EST	ELECTRIC JOYSTICK STEER (MUST ALSO ORDER ELECTRIC STEER SEAT)	#N/A
ENGINE COOLANT HEATER	110	110V PLUG HEATER	\$ 321.30
TRANSMISSION	5GL	5 GEAR WITH LOCK-UP CLUTCH	\$ 5,355.00
			#N/A

Dealer Installed options	Code	Description	Contract Price
3 INCH SEAT BELT	139304-01-B	3 INCH SEAT BELT	\$ 97.03
GPBKT; 120IN 4.5YD PIN ON. BOT	7273890	GPBKT; 120IN 4.5YD PIN ON. BOT	\$ 12,409.83
GPBKT; 120IN 4.5YD PIN ON. BOCE	7273889	GPBKT; 120IN 4.5YD PIN ON. BOCE	\$ 10,387.94
GPBKT; 120IN 4.5YD; JRB QC; BOT	7273892	GPBKT; 120IN 4.5YD; JRB QC; BOT	\$ 12,409.83
GPBKT; 120IN 4.5YD; JRB QC; BOCE	7273891	GPBKT; 120IN 4.5YD; JRB QC; BOCE	\$ 10,387.94
MPBKT; 120IN 4.0YD; PIN ON; BOT	7273896	MPBKT; 120IN 4.0YD; PIN ON; BOT	\$ 19,653.62
MPBKT; 120IN 4.0YD; PIN ON; BOCE	7273895	MPBKT; 120IN 4.0YD; PIN ON; BOCE	\$ 18,878.67
MPBKT; 120IN 4.0YD; JRB QC; BOT	7273898	MPBKT; 120IN 4.0YD; JRB QC; BOT	\$ 19,653.62
MPBKT; 120IN 4.0YD; JRB QC; BOCE	7273897	MPBKT; 120IN 4.0YD; JRB QC; BOCE	\$ 18,878.67
PALLET FORKS -JRB QC; 106 IN. WIDE CARRIAGE; 72 IN. TINE LENGTH	7203954	PALLET FORKS -JRB QC; 106 IN. WIDE CARRIAGE; 72 IN. TINE LENGTH	\$ 10,278.54
GPBKT; 120IN 4.5YD; ISO QC; BOT	7273894	GPBKT; 120IN 4.5YD; ISO QC; BOT	\$ 12,409.83
GPBKT; 120IN 4.5YD; ISO QC; BOCE	7273893	GPBKT; 120IN 4.5YD; ISO QC; BOCE	\$ 10,387.94
MPBKT; 120IN 4.0YD; ISO QC; BOT	7273894	MPBKT; 120IN 4.0YD; ISO QC; BOT	\$ 12,409.83
MPBKT; 120IN 4.0YD; ISO QC; BOCE	7273893	MPBKT; 120IN 4.0YD; ISO QC; BOCE	\$ 10,387.94
PALLET FORKS -ISO QC; 106 IN. WIDE CARRIAGE; 72 IN. TINE LENGTH	7225063	PALLET FORKS -ISO QC; 106 IN. WIDE CARRIAGE; 72 IN. TINE LENGTH	\$ 10,278.54
PALLET FORKS - ISO QC; 106IN WIDE CARRIAGE; 96IN TINE LENGTH	7235385	PALLET FORKS - ISO QC; 106IN WIDE CARRIAGE; 96IN TINE LENGTH	\$ 12,044.16

DOOSAN INFRACORE CONSTRUCTION EQUIPMENT PRICE PAGES

PALLET FORKS - ISO QC; 106IN WIDE CARRIAGE; 84IN TINE LENGTH	7235387	PALLET FORKS - ISO QC; 106IN WIDE CARRIAGE; 84IN TINE LENGTH	\$ 11,252.39
PALLET FORKS - JRB QC; 106IN WIDE CARRIAGE; 96IN TINE LENGTH	7235389	PALLET FORKS - JRB QC; 106IN WIDE CARRIAGE; 96IN TINE LENGTH	\$ 12,044.16
PALLET FORKS - JRB QC; 106IN WIDE CARRIAGE; 84IN TINE LENGTH	7235391	PALLET FORKS - JRB QC; 106IN WIDE CARRIAGE; 84IN TINE LENGTH	\$ 11,252.39
QUICK COUPLER, DL350-5 ISO STYLE	7254050	QUICK COUPLER, DL350-5 ISO STYLE	\$ 6,268.41
QUICK COUPLER, DL350-5 JRB STYLE	7254074	QUICK COUPLER, DL350-5 JRB STYLE	\$ 6,268.41

DOOSAN INFRACORE CONSTRUCTION EQUIPMENT PRICE PAGES



2019 Product Price Pages

Price pages as of Jan. 1, 2019

Kipper Tool Price list

Description	Package	Discount	Contract Price
DL420-5 Standard Lift Wheel Loader	DL420-5-US10	25%	\$ 225,856.82
DL420-5 Locking Differential Wheel Loader	DL420-5-US11	25%	\$ 229,135.96
DL420-5 High Lift Wheel Loader	DL420-5-US20	25%	\$ 227,328.34
DL420-5 High Lift w/ Locking Diff. Wheel Loader	DL420-5-US21	25%	\$ 230,607.47

Standard Features

354 SAE Horsepower	4 Forward and 3 reverse speeds
Engine Self Diagnostic System	Differentials - limited slip front and rear
Variable Displacement Axial Piston Pump	100 amp alternator
4 Wheel outboard wet disc brakes separate circuits	Single lever control with FNR control buttons
40 degree Articulation	Drawbar and pin
ROPS Cab with Heat and Air Conditioning	Remote Drain Ports
Fully adjustable air suspension seat	GPS with 1 year Subscription

Factory Installed options	Code	Description	Contract Price
ADDITIONAL COUNTERWEIGHT	300	661 LBS (0.3 TON) ADDITIONAL COUNTERWEIGHT (RECOMMENDED WITH	\$ 2,677.50
LOADER BUCKET	42C	5.5 YD3 (4.2 M3), GP PIN ON W/3 PIECE CUTTING EDGE	\$ 9,551.03
EMERGENCY STEER	ESS	EMERGENCY STEER	\$ 2,784.60
JOYSTICK TYPE	FT3	FINGER TIP THREE LEVER	\$ 1,277.55
LOAD ISOLATION SYSTEM	LIH	HYDRAULIC LOAD ISOLATION SYSTEM	\$ 2,857.28
FENDER	FUL	FULL FENDER WITH RUBBER PROTECTOR	\$ 2,754.00
FENDER with rubber	RPF	FENDER WITH RUBBER PROTECTOR	\$ 895.05
Axle Cooler	AXC	AXLE OIL COOLER	\$ 7,344.00
TIRE	DB5	TRIANGLE 26.5X25-20PR (L3) BIAS	#N/A
Tire	DR2	BRIDGESTONE 26.5R25 VSDL (L5) RADIAL	\$ 14,810.40
			#N/A

DOOSAN INFRACORE CONSTRUCTION EQUIPMENT PRICE PAGES

Tire	DR8	BRIDGESTONE 26.5R25 VJT (L3) RADIAL	\$ 6,326.55
			#N/A
CAMERA	RVC	REAR VIEW CAMERA	\$ 1,185.75
HEAD LAMP	LED	LED head lights	\$ 413.10
ROTATING BEACON	ROB	ROTATING BEACON	\$ 210.38
ENGINE COOLANT HEATER	110	110V PLUG HEATER	\$ 321.30
TRANSMISSION	5GL	5 GEAR WITH LOCK-UP CLUTCH	\$ 6,120.00
AUTO GREASING UNIT	AGU	AUTO GREASING SYSTEM	\$ 4,207.50
			#N/A

Dealer Installed options	Code	Description	Contract Price
3 INCH SEAT BELT	139304-01-B	3 INCH SEAT BELT	\$ 97.03
GPBKT; 129IN 5.0YD PIN ON. BOT	7273934	GPBKT; 129IN 5.0YD PIN ON. BOT	\$ 15,128.64
GPBKT; 129IN 5.0YD PIN ON. BOCE	7273933	GPBKT; 129IN 5.0YD PIN ON. BOCE	\$ 12,483.27
GPBKT; 129IN 5.0YD; JRB QC; BOT	7203910	GPBKT; 129IN 5.0YD; JRB QC; BOT	#N/A
GPBKT; 129IN 5.0YD; JRB QC; BOCE	7273935	GPBKT; 129IN 5.0YD; JRB QC; BOCE	\$ 12,483.27
GPBKT; 129IN 5.5YD; JRB QC; BOT	7273936	GPBKT; 129IN 5.5YD; JRB QC; BOT	\$ 15,128.64
GPBKT; 129IN 5.5YD; JRB QC; BOCE	7273941	GPBKT; 129IN 5.5YD; JRB QC; BOCE	\$ 12,982.82
HD PALLET FORKS-JRB QC; 106 IN. WIDE HD CARRIGE; 72 IN. TINE LENGTH	7203955	HD PALLET FORKS-JRB QC; 106 IN. WIDE HD CARRIGE; 72 IN. TINE LENGTH	\$ 11,536.20
ROCK BUCKET; 129IN 4.0YD; PIN ON; WOT	7203956	ROCK BUCKET; 129IN 4.0YD; PIN ON; WOT	\$ 20,298.51

DOOSAN INFRACORE CONSTRUCTION EQUIPMENT PRICE PAGES

GPBKT; 129IN. 5.5 YD PIN ON. BOCE	7273939	GPBKT; 129IN. 5.5 YD PIN ON. BOCE	\$ 12,982.82
GPBKT; 129IN. 5.5 YD PIN ON. BOT	7273940	GPBKT; 129IN. 5.5 YD PIN ON. BOT	\$ 16,065.77
GPBKT; 129IN 5.0YD; ISO QC; BOT	7273938	GPBKT; 129IN 5.0YD; ISO QC; BOT	\$ 15,128.64
GPBKT; 129IN 5.0YD; ISO QC; BOCE	7273937	GPBKT; 129IN 5.0YD; ISO QC; BOCE	\$ 12,483.27
HD PALLET FORKS-ISO QC; 106 IN. WIDE HD CARRIAGE; 72 IN. TINE LENGTH	7225064	HD PALLET FORKS-ISO QC; 106 IN. WIDE HD CARRIAGE; 72 IN. TINE LENGTH	\$ 11,536.20
HD PALLET FORKS-ISO QC; 106IN WIDE CARRIAGE; 96IN TINE LENGTH	7235384	HD PALLET FORKS-ISO QC; 106IN WIDE CARRIAGE; 96IN TINE LENGTH	\$ 13,853.39
HD PALLET FORKS-ISO QC; 106IN WIDE CARRIAGE; 84IN TINE LENGTH	7235386	HD PALLET FORKS-ISO QC; 106IN WIDE CARRIAGE; 84IN TINE LENGTH	\$ 12,197.16
HD PALLET FORKS-JRB QC; 106IN WIDE CARRIAGE; 96IN TINE LENGTH	7235388	HD PALLET FORKS-JRB QC; 106IN WIDE CARRIAGE; 96IN TINE LENGTH	\$ 13,853.39
HD PALLET FORKS-JRB QC; 106IN WIDE CARRIAGE 84IN TINE LENGTH	7235390	HD PALLET FORKS-JRB QC; 106IN WIDE CARRIAGE 84IN TINE LENGTH	\$ 12,197.16
QUICK COUPLER, DL420-5 ISO STYLE	7254051	QUICK COUPLER, DL420-5 ISO STYLE	\$ 8,127.36
QUICK COUPLER, DL420-5 JRB STYLE	7254075	QUICK COUPLER, DL420-5 JRB STYLE	\$ 7,365.42

DOOSAN INFRACORE CONSTRUCTION EQUIPMENT PRICE PAGES



2019 Product Price Pages

Price pages as of Jan. 1, 2019

Kipper Tool Price list

Description	Package	Discount	Contract Price
DL450-5 Standard Lift Wheel Loader	DL450-5-US10	25%	\$ 276,325.35
DL450-5 Locking Differential Wheel Loader	DL450-5-US11	25%	\$ 279,620.56
DL450-5 High Lift Wheel Loader	DL450-5-US20	25%	\$ 284,563.37
DL450-5 High Lift w/ Locking Diff. Wheel Loader	DL450-5-US21	25%	\$ 287,858.57

Standard Features

354 SAE Horsepower Engine Self Diagnostic System Variable Displacement Axial Piston Pump 4 Wheel outboard wet disc brakes separate circuits 40 degree Articulation ROPS Cab with Heat and Air Conditioning Fully adjustable air suspension seat	4 Forward and 3 reverse speeds Differentials - limited slip front and rear 100 amp alternator Single lever control with FNR control buttons Drawbar and pin Remote Drain Ports GPS with 1 year Subscription
---	---

Factory Installed options	Code	Description	Contract Price
ADDITIONAL COUNTERWEIGHT	300	661 LBS (0.3 TON) ADDITIONAL COUNTERWEIGHT (RECOMMENED WITH	\$ 2,677.50
LOADER BUCKET	48C	6.3YD3 (5.0 M3), GP PIN ON W/3 PIECE CUTTING EDGE	\$ 9,906.75
EMERGENCY STEER	ESS	EMERGENCY STEER	\$ 2,784.60
JOYSTICK TYPE	FT3	FINGER TIP THREE LEVER	\$ 1,277.55
LOAD ISOLATION SYSTEM	LIH	HYDRAULIC LOAD ISOLATION SYSTEM	\$ 2,857.28
FENDER	FUL	FULL FENDER WITH RUBBER PROTECTOR	\$ 2,754.00
FENDER with Rubber	RPF	FENDER WITH RUBBER PROTECTOR	\$ 895.05
Axle Cooler	AXC	AXLE OIL COOLER	\$ 7,650.00
			#N/A
TIRE	DR2	BRIDGESTONE 26.5R25 VSDL (L5) RADIAL	\$ 14,810.40
			#N/A

DOOSAN INFRACORE CONSTRUCTION EQUIPMENT PRICE PAGES

TIRE	DR8	BRIDGESTONE 26.5R25 VJT (L3) RADIAL	\$ 6,326.55
TIRE	EST	ELECTRIC STEER SEAT WITH AIR SUSPENSION (TO BE USED WITH ELECTRIC STEER OPTION)	#N/A
CAMERA	RVC	REAR VIEW CAMERA	\$ 1,185.75
HEAD LAMP	LED	LED Head Lights	\$ 413.10
ROTATING BEACON	ROB	ROTATING BEACON	\$ 210.38
ENGINE COOLANT HEATER	110	110V PLUG HEATER	\$ 321.30
TRANSMISSION	5GL	5 GEAR WITH LOCK-UP CLUTCH	\$ 6,120.00
AUTO GREASING UNIT	AGU	AUTO GREASING SYSTEM	\$ 4,207.50
ELECTRIC STEERING	EST	ELECTRIC JOYSTICK STEER (MUST ALSO ORDER ELECTRIC STEER SEAT)	\$ 2,654.55

Dealer Installed options	Code	Description	Contract Price
3 INCH SEAT BELT	139304-01-B	3 INCH SEAT BELT	\$ 97.03
GPBKT; 129IN 6 YD PIN ON. BOT	7273970	GPBKT; 129IN 6 YD PIN ON. BOT	\$ 16,065.77
GPBKT; 129IN 6 YD PIN ON. BOCE	7273969	GPBKT; 129IN 6 YD PIN ON. BOCE	\$ 12,982.82
GPBKT; 129IN 6 YD; JRB QC; BOT	7273974	GPBKT; 129IN 6 YD; JRB QC; BOT	\$ 16,432.20
GPBKT; 129IN 5.5YD; JRB QC; BOCE	7273973	GPBKT; 129IN 6 YD; JRB QC; BOCE	\$ 13,698.09
HD PALLET FORKS-JRB QC; 106 IN. WIDE HD CARRIGE; 72 IN. TINE LENGTH	7203955	HD PALLET FORKS-JRB QC; 106 IN. WIDE HD CARRIGE; 72 IN. TINE LENGTH	\$ 11,536.20
ROCK BUCKET; 129IN 4.5YD; PIN ON; WOT	7203957	ROCK BUCKET; 129IN 4.5YD; PIN ON; WOT	\$ 20,960.24
GPBKT; 129IN. 5.0 YD PIN ON. BOCE	7273967	GPBKT; 129IN. 5.0 YD PIN ON. BOCE	\$ 12,484.04

DOOSAN INFRACORE CONSTRUCTION EQUIPMENT PRICE PAGES

GPBKT; 129IN. 5.0 YD PIN ON. BOT	7273968	GPBKT; 129IN. 5.0 YD PIN ON. BOT	\$ 15,128.64
GPBKT; 129IN. 5.5 YD JRB QC. BOCE	7273941	GPBKT; 129IN. 5.5 YD JRB QC. BOCE	\$ 12,982.82
GPBKT; 129IN. 5.5 YD JRB QC. BOT	7273942	GPBKT; 129IN. 5.5 YD JRB QC. BOT	\$ 16,065.77
GPBKT; 129IN 5.5YD; ISO QC; BOT	7273944	GPBKT; 129IN 5.5YD; ISO QC; BOT	\$ 16,065.77
GPBKT; 129IN 5.5YD; ISO QC; BOCE	7273943	GPBKT; 129IN 5.5YD; ISO QC; BOCE	\$ 12,982.82
HD PALLET FORKS-ISO QC; 106 IN. WIDE HD CARRIAGE; 72 IN. TINE LENGTH	7225064	HD PALLET FORKS-ISO QC; 106 IN. WIDE HD CARRIAGE; 72 IN. TINE LENGTH	\$ 11,536.20
GPBKT; 129 IN 6.0 YD ISO QC BOCE	7273975	GPBKT; 129 IN 6.0 YD ISO QC BOCE	\$ 13,698.09
GPBKT; 129 IN 6.0 YD ISO QC BOT	7273976	GPBKT; 129 IN 6.0 YD ISO QC BOT	\$ 16,432.20
GPBKT; 129IN, 5.0YD PIN ON, BOT	7273968	GPBKT; 129IN, 5.0YD PIN ON, BOT	\$ 15,128.64
GPBKT; 129IN, 5.0YD PIN ON, BOCE	7273967	GPBKT; 129IN, 5.0YD PIN ON, BOCE	\$ 12,484.04
HD PALLET FORKS-ISO QC; 106IN WIDE CARRIAGE; 96IN TINE LENGTH	7235384	HD PALLET FORKS-ISO QC; 106IN WIDE CARRIAGE; 96IN TINE LENGTH	\$ 13,853.39
HD PALLET FORKS-ISO QC; 106IN WIDE CARRIAGE; 84IN TINE LENGTH	7235386	HD PALLET FORKS-ISO QC; 106IN WIDE CARRIAGE; 84IN TINE LENGTH	\$ 12,197.16
HD PALLET FORKS-JRB QC; 106IN WIDE CARRIAGE; 96IN TINE LENGTH	7235388	HD PALLET FORKS-JRB QC; 106IN WIDE CARRIAGE; 96IN TINE LENGTH	\$ 13,853.39
HD PALLET FORKS-JRB QC; 106IN WIDE CARRIAGE 84IN TINE LENGTH	7235390	HD PALLET FORKS-JRB QC; 106IN WIDE CARRIAGE 84IN TINE LENGTH	\$ 12,197.16
QUICK COUPLER, DL450-5 ISO STYLE	7254052	QUICK COUPLER, DL450-5 ISO STYLE	\$ 8,367.57
QUICK COUPLER, DL450-5 JRB STYLE	7254076	QUICK COUPLER, DL450-5 JRB STYLE	\$ 7,295.81

DOOSAN INFRACORE CONSTRUCTION EQUIPMENT PRICE PAGES



2019 Product Price Pages

Price pages as of Jan. 1, 2019

Kipper Tool Price list

Description	Package	Discount	State Price
DL550-5 Standard Lift Wheel Loader	DL550-5-US10	25%	\$ 333,801.14
DL550-5 High Lift Wheel Loader	DL550-5-US20	25%	\$ 342,824.39

Standard Features

380 SAE Horsepower Engine Self Diagnostic System Variable Displacement Axial Piston Pump 4 Wheel outboard wet disc brakes 40 degree Articulation ROPS Cab with Heat and Air Conditioning Fully adjustable air suspension seat	4 Forward and 3 reverse speeds Differential - Hyd Locking front and Conv. rear 100 amp alternator 28 Volt Single ever control with FNR control buttons Drawbar and pin Remote Drain Ports GPS with 1 year Subscription
---	--

Factory Installed options	Code	Description	Contract Price
ADDITIONAL COUNTERWEIGHT	300	661 LBS (0.3 TON) ADDITIONAL COUNTERWEIGHT (RECOMMENDED WITH	\$ 2,677.50
LOADER BUCKET	57C	7.5YD3 (5.7 M3), GP PIN ON W/3 PIECE CUTTING EDGE	\$ 12,783.15
FENDER	FUL	FULL FENDER WITH RUBBER PROTECTOR	\$ 3,060.00
FENDER with Rubber	RPF	FENDER WITH RUBBER PROTECTOR	\$ 1,071.00
CAMERA	RVC	REAR VIEW CAMERA	\$ 1,185.75
HEAD LAMP	LED	LED Head Lights	\$ 413.10
ROTATING BEACON	ROB	ROTATING BEACON	\$ 210.38
TRANSMISSION	5GL	5 GEAR WITH LOCK-UP CLUTCH	\$ 6,120.00
ENGINE COOLANT HEATER	110	110V PLUG HEATER	\$ 321.30
EMERGENCY STEER	ESS	EMERGENCY STEER	\$ 2,807.55
JOYSTICK TYPE	FT3	FINGER TIP THREE LEVER	\$ 1,277.55

DOOSAN INFRACORE CONSTRUCTION EQUIPMENT PRICE PAGES

LOAD ISOLATION SYSTEM	LIH	HYDRAULIC LOAD ISOLATION SYSTEM	\$ 3,144.15
AUTO GREASING UNIT	AGU	AUTO GREASING SYSTEM	\$ 4,207.50
			#N/A
Axle Cooler	AXC	AXLE OIL COOLER	\$ 8,415.00
TIRE	ERA	BRIDGESTONE 29.5R25 VSDL (L5) RADIAL	\$ 18,222.30
TIRE	ERC	TRIANGLE 29.5R25 (L5) RADIAL	\$ 3,603.15
TIRE			\$ -
TIRE	ERG	BRIDGESTONE 29.5R25 VJT (L3) RADIAL	\$ 11,056.80

Dealer Installed options	Code	Description	Contract Price
3 INCH SEAT BELT	139304-01-B	3 INCH SEAT BELT	\$ 129.37
GPBKT; 136IN 6.5YD; JRB QC; BOT	7274011	GPBKT; 136IN 6.5YD; JRB QC; BOT	\$ 24,627.90
GPBKT; 136IN 6.5YD; JRB QC; BOCE	7274010	GPBKT; 136IN 6.5YD; JRB QC; BOCE	\$ 21,527.10
HD PALLET FORKS-JRB QC; 106 IN. WIDE HD CARRIGE; 72 IN. TINE LENGTH	7203955	HD PALLET FORKS-JRB QC; 106 IN. WIDE HD CARRIGE; 72 IN. TINE LENGTH	\$ 15,381.60
GPBKT; 136IN 6.5YD PIN ON. BOT	7274009	GPBKT; 136IN 6.5YD PIN ON. BOT	\$ 24,627.90
GPBKT; 136IN 6.5YD PIN ON. BOCE	7274008	GPBKT; 136IN 6.5YD PIN ON. BOCE	\$ 21,527.10
ROCK BUCKET; 136IN 6.0YD; PIN ON; WOT	7223091	ROCK BUCKET; 136IN 6.0YD; PIN ON; WOT	\$ 33,913.98
GPBKT; 136IN 6.5YD; ISO QC; BOT	7274013	GPBKT; 136IN 6.5YD; ISO QC; BOT	\$ 24,627.90
GPBKT; 136IN 6.5YD; ISO QC; BOCE	7274012	GPBKT; 136IN 6.5YD; ISO QC; BOCE	\$ 21,527.10
HD PALLET FORKS-ISO QC; 106 IN. WIDE HD CARRIAGE; 72 IN. TINE LENGTH	7225064	HD PALLET FORKS-ISO QC; 106 IN. WIDE HD CARRIAGE; 72 IN. TINE LENGTH	\$ 15,381.60
GPBKT; 136 IN 7.0 YD; ISO QC; BOCE	7274012	GPBKT; 136 IN 7.0 YD; ISO QC; BOCE	\$ 21,527.10
GPBKT; 136 IN 7.0 YD; JRB QC; BOCE	7274016	GPBKT; 136 IN 7.0 YD; JRB QC; BOCE	\$ 22,603.20

DOOSAN INFRACORE CONSTRUCTION EQUIPMENT PRICE PAGES

GPBKT; 136 IN 7.0 YD; JRB QC; BOT	7274017	GPBKT; 136 IN 7.0 YD; JRB QC; BOT	\$ 25,859.04
GPBKT; 136 IN 7.0 YD PIN ON. BOCE	7274020	GPBKT; 136 IN 7.0 YD PIN ON. BOCE	\$ 24,984.90
GPBKT; 136 IN 7.0 YD PIN ON. BOT	7274015	GPBKT; 136 IN 7.0 YD PIN ON. BOT	\$ 25,859.04
GPBKT; 136 IN 7.0 YD; ISO QC; BOT	7274019	GPBKT; 136 IN 7.0 YD; ISO QC; BOT	\$ 25,859.04
HD PALLET FORKS-ISO QC; 106IN WIDE CARRIAGE; 96IN TINE LENGTH	7235384	HD PALLET FORKS-ISO QC; 106IN WIDE CARRIAGE; 96IN TINE LENGTH	\$ 18,471.18
HD PALLET FORKS-ISO QC; 106IN WIDE CARRIAGE; 84IN TINE LENGTH	7235386	HD PALLET FORKS-ISO QC; 106IN WIDE CARRIAGE; 84IN TINE LENGTH	\$ 16,262.88
HD PALLET FORKS-JRB QC; 106IN WIDE CARRIAGE; 96IN TINE LENGTH	7235388	HD PALLET FORKS-JRB QC; 106IN WIDE CARRIAGE; 96IN TINE LENGTH	\$ 18,471.18
HD PALLET FORKS-JRB QC; 106IN WIDE CARRIAGE 84IN TINE LENGTH	7235390	HD PALLET FORKS-JRB QC; 106IN WIDE CARRIAGE 84IN TINE LENGTH	\$ 16,262.88
GPBKT; 136IN 7.5 YD PIN ON. BOCE	7274020	GPBKT; 136IN 7.5 YD PIN ON. BOCE	\$ 24,984.90
GPBKT; 136 IN 7.5YD JRB QC. BOCE	7274021	GPBKT; 136 IN 7.5YD JRB QC. BOCE	\$ 24,984.90
GPBKT; 136 IN 7.5YD ISO QC. BOCE	7274018	GPBKT; 136 IN 7.5YD ISO QC. BOCE	\$ 22,603.20

DOOSAN INFRACORE CONSTRUCTION EQUIPMENT PRICE PAGES

QUICK COUPLER, DL550-5 ISO STYLE	7254053	QUICK COUPLER, DL550-5 ISO STYLE	\$ 12,036.00
QUICK COUPLER, DL550-5 JRB STYLE	7254077	QUICK COUPLER, DL550-5 JRB STYLE	\$ 10,697.76

DOOSAN INFRACORE CONSTRUCTION EQUIPMENT PRICE PAGES



2019 Product Price Pages

Price pages as of Jan. 1, 2019

Kipper Tool Price list

Description	Package	Discount	Contract Price
DX63-3	US-10	25%	\$ 65,974.87

Standard Features	
59.4 HP Gross @ 2,100 rpm	Main Pump: Load Sensing - Tandem, Axial Piston (40 US
Max. Torque 178 ft. lbs @ 1365 rpm	Pressure Setting (3,627 PSI)
Displacement 202.5 cu.in., 4 Cylinder	Auxiliary Hydraulics Flow (22.5 gpm)
Auto Idle	Swing Motor: Axial Piston Type, 2 Stage
Auto preheat cold start assist	Swing Speed Control up to 9.4 RP
Alternator: 12 V, 80 Amp.	Travel Motors: Axial Piston, 2-Speed
Battery: 12V Battery, 900 CCA @ 0° F (-18° C)	Travel Speed (High/Low), 2.7 mph / 1.7 mph

Factory Installed options	Code	Description	Contract Price
Track Shoes	400	15.75" (400mm) STEEL SHOE	\$ 787.95
FUEL FILLER PUMP	FIL	FUEL FILLER PUM	\$ 191.25
FOGS GUARD	FOG	FOG (FALLING OBJECT GUARD)	\$ 1,096.25
ROTATING BEACON	ROB	ROTATING BEACON	\$ 153.00

Dealer Installed options	Code	Description	Contract Price
19406982		PLATE COMPACTOR - PCX64 FOR DX63-3	\$ 4,908.75
7238236		DX63-3; MECH. WEDGE LOCK COUPLER	\$ 1,016.69
8NSB-036		.25 CU. YD. 36" DITCHING BUCKET	\$ 1,037.14
DX63-3QC45H2G3		DX63-3 HYD. QUICK COUPLER WITH	\$ 3,066.35
DX63-3QC45PT7		DX63-3 POWERTILT HYD. QUICK	\$ 9,505.61
MT48TYPB		0.29 YD, 48 IN. 45 DEG TILTING BUCKET	\$ 3,645.34

DOOSAN INFRACORE CONSTRUCTION EQUIPMENT PRICE PAGES

MX4DM000		GENERIC HYD. THUMB USED W/O	\$ 1,496.25
MX4HD012		2.2 CU. FT. 12" WIDTH BUCKET	\$ 629.21
MX4HD18		3.8 CU. FT. 18" WIDTH BUCKET	\$ 737.10
MX4HD18WL		3.8 CU. FT. 18" WIDTH BUCKET; FOR W/L	\$ 737.10
MX4HD24		4.6 CU. FT. 24" WIDTH BUCKET	\$ 853.65
MX4HD24WL		4.6 CU. FT. 24" WIDTH BUCKET; FOR W/L COUPLER	\$ 853.65
MX4HD30		7.1 CU. FT. 30" WIDTH BUCKET	\$ 918.23
Dealer Installed options	Code	Description	Contract Price
MX4HD30WL		7.1 CU. FT. 30" WIDTH BUCKET; FOR W/L	\$ 918.23
MX4QH000		GENERIC HYD. THUMB USED WITH	\$ 1,631.48
MX4WL000		GENERIC HYDRAULIC, MAIN PIN THUMB	\$ 1,637.10
DX633PP363000FULL		36 MONTH 3000 HOUR FULL MACHINE	\$ 939.50
DX633PP364000FULL		36 MONTH 4000 HOUR FULL MACHINE	\$ 948.12
DX633PP365000FULL		36 MONTH 5000 HOUR FULL MACHINE	\$ 1,025.69
DX633PP366000FULL		36 MONTH 6000 HOUR FULL MACHINE	\$ 1,163.60
DX633PP366000PT		36 MONTH 6000 HOUR POWERTRAIN	\$ 693.86
DX633PP366000PTHYD		36 MONTH 6000 HOUR POWERTRAIN	\$ 586.11
DX633PP367500FULL		36 MONTH 7500 HOUR FULL MACHINE	\$ 1,629.05
DX633PP367500PT		36 MONTH 7500 HOUR POWERTRAIN	\$ 586.11
DX633PP367500PTHYD		36 MONTH 7500 HOUR POWERTRAIN	\$ 1,042.93
DX633PP484000FULL		48 MONTH 4000 HOUR FULL MACHINE	\$ 3,180.50
DX633PP484000PT		48 MONTH 4000 HOUR POWERTRAIN	\$ 1,111.88
DX633PP484000PTHYD		48 MONTH 4000 HOUR POWERTRAIN	\$ 2,258.25

DOOSAN INFRACORE CONSTRUCTION EQUIPMENT PRICE PAGES

DX633PP485000FULL		48 MONTH 5000 HOUR FULL MACHINE WARRANTY	\$ 3,318.41
DX633PP485000PT		48 MONTH 5000 HOUR POWERTRAIN WARRANTY	\$ 1,120.51
DX633PP485000PTHYD		48 MONTH 5000 HOUR POWERTRAIN PLUS HYDRAULIC WARRANTY	\$ 2,422.01
DX633PP486000FULL		48 MONTH 6000 HOUR FULL MACHINE WARRANTY	\$ 3,404.60

DOOSAN INFRACORE CONSTRUCTION EQUIPMENT PRICE PAGES

DX633PP486000PT		48 MONTH 6000 HOUR POWERTRAIN WARRANTY	\$ 1,198.07
DX633PP486000PTHYD		48 MONTH 6000 HOUR POWERTRAIN PLUS HYDRAULIC WARRANTY	\$ 2,508.20
DX633PP487500FULL		48 MONTH 7500 HOUR FULL MACHINE WARRANTY	\$ 3,801.08
DX633PP487500PT		48 MONTH 7500 HOUR POWERTRAIN WARRANTY	\$ 1,404.95
DX633PP487500PTHYD		48 MONTH 7500 HOUR POWERTRAIN PLUS HYDRAULIC WARRANTY	\$ 2,689.21

DOOSAN INFRACORE CONSTRUCTION EQUIPMENT PRICE PAGES

DX633PP604000FULL		60 MONTH 4000 HOUR FULL MACHINE WARRANTY	\$ 3,439.08
DX633PP604000PT		60 MONTH 4000 HOUR POWERTRAIN WARRANTY	\$ 1,223.93
DX633PP604000PTHYD		60 MONTH 4000 HOUR POWERTRAIN PLUS HYDRAULIC WARRANTY	\$ 2,456.48
DX633PP605000FULL		60 MONTH 5000 HOUR FULL MACHINE WARRANTY	\$ 3,637.33
DX633PP605000PT		60 MONTH 5000 HOUR POWERTRAIN WARRANTY	\$ 1,301.51
DX633PP605000PTHYD		60 MONTH 5000 HOUR POWERTRAIN PLUS HYDRAULIC WARRANTY	\$ 2,594.40
DX633PP606000FULL		60 MONTH 6000 HOUR FULL MACHINE WARRANTY	\$ 3,749.37
DX633PP606000PT		60 MONTH 6000 HOUR POWERTRAIN WARRANTY	\$ 1,361.84

DOOSAN INFRACORE CONSTRUCTION EQUIPMENT PRICE PAGES

DX633PP606000PTHYD		60 MONTH 6000 HOUR POWERTRAIN PLUS HYDRAULIC WARRANTY	\$ 2,775.40
DX633PP607500FULL		60 MONTH 7500 HOUR FULL MACHINE WARRANTY	\$ 4,180.34
DX633PP607500PT		60 MONTH 7500 HOUR POWERTRAIN	\$ 1,629.05
DX633PP607500PTHYD		60 MONTH 7500 HOUR POWERTRAIN	\$ 3,033.98

DOOSAN INFRACORE CONSTRUCTION EQUIPMENT PRICE PAGES



2019 Product Price Pages

Price pages as of Jan. 1, 2019

Kipper Tool Price list

Description	Package	Discount	Contract Price
DX85R-3	US-10	25%	\$ 82,576.28

Standard Features	
Electronically Controlled Common Rail Direct	Alternator: 12 V, 80 Amp.
59.4 HP Gross @ 2,100 rpm	Battery: 12V Battery, 900 CCA @ 0° F (-18° C)
Max. Torque 178 ft. lbs @ 1365 rpm	Starter: 12 Volt, 3.0 Kw
Displacement 202.5 cu.in., 4 Cylinder	Yanmar 4TNV98C : Naturally Aspirated
Auto Idle	Control Valve: Pilot Operated, (9) Spools
Auto preheat cold start assist	Travel Speed (High/Low), 2.9 mph / 1.7 mph
High Idle 2250 ±10 rpm, Low Idle 1050 ± 10 rpm	

Factory Installed options	Code	Description	Contract Price
TRACK SHOE	450	17.7" (450MM) STEEL SHOE	\$ 787.95
FUEL FILLER PUMP	FIL	FUEL FILLER PUMP	\$ 191.25
FOGS GUARD	FOG	FOG (FALLING OBJECT GUARD)	\$ 1,096.25
ROTATING BEACON	ROB	ROTATING BEACON	\$ 153.00
			\$ -
			\$ -
Dealer Installed options	Code	Description	Contract Price
19406990		PLATE COMPACTOR - PCX64 FOR DX85R-3	\$ 4,908.75
7238237		DX85R-3; MECH. WEDGE LOCK COUPLER	\$ 1,016.69
9NSB-036		.25 CU YD. 36" DITCHING BUCKET	\$ 1,291.50
9NSB-036WL		.25 CU. YD. 36" DITCHING BUCKET; FOR	\$ 1,291.50
9NSB-048		.31 CU. YD. 48" DITCHING BUCKET	\$ 1,443.49
9NSB-060		.38 CU. YD, 60" DITCHING BUCKET	\$ 1,600.99
AT06R-1200		.29 CU. YD.; 60" 90 DEGREE ROTATION	\$ 3,724.09
AT06R-1500		.37 CU. YD.;60" 90 DEGREE ROTATION	\$ 4,268.25
AT11R-1200		.37 CU. YD.; 48" 90 DEGREE ROTATION	\$ 4,724.21
DX85R-3QC45H2G3		DX85R-3 HYD. QUICK COUPLER WITH	\$ 3,214.01
DX85R-3QC45PT7		DX85R-3 POWERTILT HYD. QUICK	\$ 9,505.61
EK12A012		GENERIC MECH. THUMB USED W/O	\$ 1,230.23
EK12L012		GENERIC MECH. THUMB USED WITH	\$ 1,444.50
MX6DM000		GENERIC HYD. THUMB USED W/O	\$ 1,926.00

DOOSAN INFRACORE CONSTRUCTION EQUIPMENT PRICE PAGES

MX6HD18		6.0 CU. FT. 18" WIDTH BUCKET	\$ 989.10
MX6HD18WL		6.0 CU. FT. 18" WIDTH BUCKET; FOR W/L	\$ 988.50
MX6HD24		8.7 CU. FT. 24" WIDTH BUCKET	\$ 1,011.15
MX6HD24WL		8.7 CU. FT. 24" WIDTH BUCKET; FOR W/L	\$ 1,011.15
MX6HD30		11.5 CU. FT. 30" WIDTH BUCKET	\$ 1,141.88
MX6HD30WL		11.5 CU. FT. 30" WIDTH BUCKET; FOR	\$ 1,141.88
MX6HD36		14.4 CU. FT. 36" WIDTH BUCKET	\$ 1,255.28
MX6HD36WL		14.4 CU. FT. 36" WIDTH BUCKET; FOR	\$ 1,255.28
MX6QH000		GENERIC HYD. THUMB USED WITH	\$ 2,032.73
MX6WL000		GENERIC HYD. THUMB FOR 24, 30" OR	\$ 2,060.02
DX85R3PP363000FULL		36 MONTH 3000 HOUR FULL MACHINE	\$ 1,175.91
DX85R3PP364000FULL		36 MONTH 4000 HOUR FULL MACHINE	\$ 1,186.70
DX85R3PP365000FULL		36 MONTH 5000 HOUR FULL MACHINE	\$ 1,283.78
DX85R3PP366000FULL		36 MONTH 6000 HOUR FULL MACHINE	\$ 1,456.40
DX85R3PP366000PT		36 MONTH 6000 HOUR POWERTRAIN	\$ 868.45
DX85R3PP366000PTHY		36 MONTH 6000 HOUR POWERTRAIN	\$ 733.60
DX85R3PP367500FULL		36 MONTH 7500 HOUR FULL MACHINE	\$ 2,038.96
DX85R3PP367500PT		36 MONTH 7500 HOUR POWERTRAIN	\$ 733.60
DX85R3PP367500PTHY		36 MONTH 7500 HOUR POWERTRAIN	\$ 1,305.36
DX85R3PP484000FULL		48 MONTH 4000 HOUR FULL MACHINE	\$ 3,980.81
DX85R3PP484000PT		48 MONTH 4000 HOUR POWERTRAIN	\$ 1,391.67
DX85R3PP484000PTHY		48 MONTH 4000 HOUR POWERTRAIN PLUS HYDRAULIC WARRANTY	\$ 2,826.49
DX85R3PP485000FULL		48 MONTH 5000 HOUR FULL MACHINE WARRANTY	\$ 4,153.43
DX85R3PP485000PT		48 MONTH 5000 HOUR POWERTRAIN	\$ 1,402.46
DX85R3PP485000PTHY		48 MONTH 5000 HOUR POWERTRAIN PLUS HYDRAULIC WARRANTY	\$ 3,031.47
DX85R3PP486000FULL		48 MONTH 6000 HOUR FULL MACHINE WARRANTY	\$ 4,261.31
DX85R3PP486000PT		48 MONTH 6000 HOUR POWERTRAIN	\$ 1,499.55
DX85R3PP486000PTHY		48 MONTH 6000 HOUR POWERTRAIN PLUS HYDRAULIC WARRANTY	\$ 3,139.35
DX85R3PP487500FULL		48 MONTH 7500 HOUR FULL MACHINE WARRANTY	\$ 4,757.57
DX85R3PP487500PT		48 MONTH 7500 HOUR POWERTRAIN	\$ 1,758.47
DX85R3PP487500PTHY		48 MONTH 7500 HOUR POWERTRAIN PLUS HYDRAULIC WARRANTY	\$ 3,365.90
DX85R3PP604000FULL		60 MONTH 4000 HOUR FULL MACHINE WARRANTY	\$ 4,304.46
DX85R3PP604000PT		60 MONTH 4000 HOUR POWERTRAIN	\$ 1,531.92
DX85R3PP604000PTHY		60 MONTH 4000 HOUR POWERTRAIN PLUS HYDRAULIC WARRANTY	\$ 3,074.62
DX85R3PP605000FULL		60 MONTH 5000 HOUR FULL MACHINE WARRANTY	\$ 4,552.59
DX85R3PP605000PT		60 MONTH 5000 HOUR POWERTRAIN	\$ 1,629.01

DOOSAN INFRACORE CONSTRUCTION EQUIPMENT PRICE PAGES

DX85R3PP605000PTHY		60 MONTH 5000 HOUR POWERTRAIN PLUS HYDRAULIC WARRANTY	\$ 3,247.23
DX85R3PP606000FULL		60 MONTH 6000 HOUR FULL MACHINE WARRANTY	\$ 4,692.83
DX85R3PP606000PT		60 MONTH 6000 HOUR POWERTRAIN	\$ 1,704.53
DX85R3PP606000PTHY		60 MONTH 6000 HOUR POWERTRAIN PLUS HYDRAULIC WARRANTY	\$ 3,473.78
DX85R3PP607500FULL		60 MONTH 7500 HOUR FULL MACHINE WARRANTY	\$ 5,232.24
DX85R3PP607500PT		60 MONTH 7500 HOUR POWERTRAIN	\$ 2,038.96
DX85R3PP607500PTHY		60 MONTH 7500 HOUR POWERTRAIN PLUS HYDRAULIC WARRANTY	\$ 3,797.42

DOOSAN INFRACORE CONSTRUCTION EQUIPMENT PRICE PAGES



2019 Product Price Pages

Price pages as of Jan. 1, 2019

Kipper Tool Price list

Description	Package	Discount	Contract Price
DX140LC-5 No Front Excavator	US-10	25%	\$ 94,813.55
DX140LC-5 Standard Excavator	US-20	25%	\$ 111,104.73
DX140LC-5 Standard w/ Dozer Blade Excavator	US-40	25%	\$ 121,489.46

Standard Features

113 SAE Horsepower	4850 lb. Counterweight
Engine Self Diagnostic System	Sealed Pins, boom, Arm, and bucket Linkages
Tandem Variable Axial Piston Type 4970 PSI	Centralized Lube Points
Travel Speed High/Low: 3.5 / 2.0 mph	Joystick Pattern Change Valve
e-EPOS Electronic Power Optimizing System	Preheat Indicator Light
Steel noise suppressed Cab with Heat and Air	Flow Rate Control
Multi-function color LCD Monitor panel	One year GPS Subscription

Factory Installed options	Code	Description	Contract Price
ARM	NON	NON ARM (DESIRED IF EQUIPPING A SECOND MEMBER ATTACHMENT)	\$ (949.50)
TRACK SHOE	50R	19.7" (500 mm) RUBBER SHOE (ROAD LINER)	\$ 6,120.00
TRACK SHOE	700	27.6" (700 mm) TRIPLE GROUSER SHOE	\$ 1,346.40
LOCK VALVE	LOB	BOOM LOCK VALVE	\$ 1,407.60
ROTATING PIPING(PERO)	PER	ROTATE CIRCUIT PIPING	\$ 4,590.00
ONE & TWO WAY PIPING	PE3	ONE & TWO WAY PILOT PIPING	\$ 4,590.00
STRAIGHT TRAVEL	STT	STRAIGHT TRAVEL	\$ 550.80
RAIN SHIELD	RAI	CAB RAIN SHIELD	\$ 204.26
CABIN FRONT GUARD	FUL	UPPER AND LOWER FRONT WINDOW GUARD	\$ 856.80
FOGS GUARD	FOG	FOG (FALLING OBJECT GUARD)	\$ 1,989.00
ADDITIONAL WORK LAMP	2LA	2 ADDITIONAL WORKING LAMPS	\$ 520.20
ADDITIONAL WORK LAMP	6LA	6 ADDITIONAL WORKING LAMPS	\$ 1,040.40
ROTATING BEACON	ROB	ROTATING BEACON	\$ 336.60
Water Separator With Heater	WIH	WATER SEPARATOR WITH HEATER	\$ 520.20
FUEL FILLER PUMP	FIL	FUEL FILLER PUMP	\$ 293.00

DOOSAN INFRACORE CONSTRUCTION EQUIPMENT PRICE PAGES

Dealer Installed options	Code	Description	Contract Price
3 INCH SEAT BELT	139304-01-A	3 INCH SEAT BELT	\$ 133.26
DXB100 BREAKER FOR DX140	19405935	DXB100 BREAKER FOR DX140	\$ 26,622.00
PLATE COMPACTOR -PCX64 FOR	19405950	PLATE COMPACTOR -PCX64 FOR DX140	\$ 8,155.00
PLATE COMPACTOR -PCX114 FOR	19405968	PLATE COMPACTOR -PCX114 FOR DX140	\$ 12,200.00
DX140; MECH. WEDGE LOCK	7238238	DX140; MECH. WEDGE LOCK COUPLER	\$ 2,311.32
DX140; 0.75 CU. YD. 48" WIDTH DITCHING BUCKET	DX140BS8B48	DX140; 0.75 CU. YD. 48" WIDTH DITCHING BUCKET	\$ 3,302.96
DX140; 0.80 CU. YD. 60" WIDTH DITCHING BUCKET	DX140BS8B60	DX140; 0.80 CU. YD. 60" WIDTH DITCHING BUCKET	\$ 3,779.56
1.39 CU. YD. 60" WIDTH CANADIAN DITCHING BUCKET	DX140H14BW1500	1.39 CU. YD. 60" WIDTH CANADIAN DITCHING BUCKET	\$ 4,832.35
1.39 CU. YD. 60" WIDTH CANADIAN DITCHING BUCKET; FOR W/L COUPLER	DX140H14BW1500WL	1.39 CU. YD. 60" WIDTH CANADIAN DITCHING BUCKET; FOR W/L COUPLER	\$ 4,832.35
DX140LC-5 HYD. QUICK COUPLER WITH INSTALL KIT	DX140LC-5QC65H1G3	DX140LCR-5 HYD. QUICK COUPLER WITH INSTALL KIT	\$ 6,480.99
0.30 CU. YD. 18" WIDTH BUCKET,	HF40-018	0.30 CU. YD. 18" WIDTH BUCKET, INCLUDES	\$ 2,945.25
0.30 CU. YD. 18" WIDTH BUCKET,	HF40-018WL	0.30 CU. YD. 18" WIDTH BUCKET, INCLUDES	\$ 2,945.25
0.42 CU. YD. 24" WIDTH BUCKET,	HF40-024	0.42 CU. YD. 24" WIDTH BUCKET, INCLUDES	\$ 3,278.33
0.42 CU. YD. 24" WIDTH BUCKET,	HF40-024WL	0.42 CU. YD. 24" WIDTH BUCKET, INCLUDES	\$ 3,278.33
0.56 CU. YD. 30" WIDTH BUCKET,	HF40-030	0.56 CU. YD. 30" WIDTH BUCKET, INCLUDES	\$ 3,522.52
0.56 CU. YD. 30" WIDTH BUCKET,	HF40-030WL	0.56 CU. YD. 30" WIDTH BUCKET, INCLUDES	\$ 3,522.52
0.71 CU. YD. 36" WIDTH BUCKET,	HF40-036	0.71 CU. YD. 36" WIDTH BUCKET, INCLUDES	\$ 3,775.28
0.71 CU. YD. 36" WIDTH BUCKET,	HF40-036WL	0.71 CU. YD. 36" WIDTH BUCKET, INCLUDES	\$ 3,775.28
0.85 CU. YD. 42" WIDTH BUCKET,	HF40-042	0.85 CU. YD. 42" WIDTH BUCKET, INCLUDES	\$ 4,330.05
0.85 CU. YD. 42" WIDTH BUCKET,	HF40-042WL	0.85 CU. YD. 42" WIDTH BUCKET, INCLUDES	\$ 4,330.05
HYDRAULIC, MAIN PIN THUMB	HT65DM-024	HYDRAULIC, MAIN PIN THUMB FOR 24"	\$ 6,063.69
HYDRAULIC, MAIN PIN THUMB	HT65DM-030	HYDRAULIC, MAIN PIN THUMB FOR 30"	\$ 6,063.69
HYDRAULIC, MAIN PIN THUMB	HT65DM-036	HYDRAULIC, MAIN PIN THUMB FOR 36"	\$ 6,063.69
HYDRAULIC, MAIN PIN THUMB	HT65DM-042	HYDRAULIC, MAIN PIN THUMB FOR 42"	\$ 6,063.69
HYDRAULIC, MAIN PIN THUMB	HT65QH-024	HYDRAULIC, MAIN PIN THUMB FOR 24"	\$ 6,063.69
HYDRAULIC, MAIN PIN THUMB	HT65QH-030	HYDRAULIC, MAIN PIN THUMB FOR 30"	\$ 6,063.69
HYDRAULIC, MAIN PIN THUMB	HT65QH-036	HYDRAULIC, MAIN PIN THUMB FOR 36"	\$ 6,063.69
HYDRAULIC, MAIN PIN THUMB	HT65QH-042	HYDRAULIC, MAIN PIN THUMB FOR 42"	\$ 6,063.69
PRO-LINK THUMB FOR 24"	PL65DM-024	PRO-LINK THUMB FOR 24" BUCKET; USED	\$ 8,552.51
PRO-LINK THUMB FOR 30"	PL65DM-030	PRO-LINK THUMB FOR 30" BUCKET; USED	\$ 8,552.51
PRO-LINK THUMB FOR 36" BUCKET; USED WITHOUT COUPLER	PL65DM-036	PRO-LINK THUMB FOR 36" BUCKET; USED WITHOUT COUPLER	\$ 8,552.51

DOOSAN INFRACORE CONSTRUCTION EQUIPMENT PRICE PAGES

PRO-LINK THUMB FOR 42" BUCKET; USED WITHOUT COUPLER	PL65DM-042	PRO-LINK THUMB FOR 42" BUCKET; USED WITHOUT COUPLER	\$ 8,552.51
PRO-LINK THUMB FOR 24" BUCKET; USED WITH COUPLER;	PL65QH-024	PRO-LINK THUMB FOR 24" BUCKET; USED WITH COUPLER; NON-WEDGE LOCK	\$ 8,552.51
PRO-LINK THUMB FOR 30" BUCKET; USED WITH COUPLER;	PL65QH-030	PRO-LINK THUMB FOR 30" BUCKET; USED WITH COUPLER; NON-WEDGE LOCK	\$ 8,552.51
PRO-LINK THUMB FOR 36" BUCKET; USED WITH COUPLER;	PL65QH-036	PRO-LINK THUMB FOR 36" BUCKET; USED WITH COUPLER; NON-WEDGE LOCK	\$ 8,552.51
PRO-LINK THUMB FOR 42" BUCKET; USED WITH COUPLER;	PL65QH-042	PRO-LINK THUMB FOR 42" BUCKET; USED WITH COUPLER; NON-WEDGE LOCK	\$ 8,552.51

DOOSAN INFRACORE CONSTRUCTION EQUIPMENT PRICE PAGES



2019 Product Price Pages

Price pages as of Jan. 1, 2019

Kipper Tool Price list

Description	Package	Discount	State Price
DX140LCR-5 Standard Excavator	US-20	25%	\$ 118,883.03
DX140LCR-5 Standard w/ Dozer Blade Excavator	US-40	25%	\$ 129,993.51

Standard Features	
115.3 SAE Horsepower Engine Self Diagnostic System Tandem Variable Axial Piston Type 4970 PSI Travel Speed High/Low: 3.5 / 2.0 mph e-EPOS Electronic Power Optimizing System Steel noise suppressed Cab with Heat and Air Multi-function color LCD Monitor panel	Power mode selection Sealed Pins, boom, Arm, and bucket Linkag Centralized Lube Points Joystick Pattern Change Valve Preheat Indicator Light Flow Rate Control One year GPS Subscription

Factory Installed options	Code	Description	Contract Price
ARM	NON	NON ARM (DESIRED IF EQUIPPING A SECOND MEMBER ATTACHMENT)	\$ (949.50)
TRACK SHOE	50R	19.7" (500 mm) RUBBER SHOE (ROAD LINER)	\$ 8,160.00
TRACK SHOE	700	27.6" (700 mm) TRIPLE GROUSER SHOE	\$ 1,795.20
LOCK VALVE	LOB	BOOM LOCK VALVE	\$ 1,876.80
ROTATING PIPING(PERO)	PER	ROTATE CIRCUIT PIPING	\$ 6,120.00
ONE & TWO WAY PIPING	PE3	ONE & TWO WAY PILOT PIPING	\$ 6,120.00
RAIN SHIELD	RAI	CAB RAIN SHIELD	\$ 272.34
CABIN FRONT GUARD	FUL	UPPER AND LOWER FRONT WINDOW GUARD	\$ 1,142.40
FOGS GUARD	FOG	FOG (FALLING OBJECT GUARD)	\$ 2,652.00
ADDITIONAL WORK LAMP	2LA	2 ADDITIONAL WORKING LAMPS	\$ 693.60
ADDITIONAL WORK LAMP	6LA	6 ADDITIONAL WORKING LAMPS	\$ 1,387.20
ROTATING BEACON	ROB	ROTATING BEACON	\$ 448.80
FUEL FILLER PUMP	FIL	FUEL FILLER PUMP	\$ 390.66

DOOSAN INFRACORE CONSTRUCTION EQUIPMENT PRICE PAGES

Dealer Installed options	Code	Description	Contract Price
3 INCH SEAT BELT	139304-01-A	3 INCH SEAT BELT	\$ 133.26
DXB100 BREAKER FOR DX140	19405935	DXB100 BREAKER FOR DX140	\$ 26,622.00
PLATE COMPACTOR -PCX64 FOR	19405950	PLATE COMPACTOR -PCX64 FOR DX140	\$ 8,155.00
PLATE COMPACTOR -PCX114 FOR	19405968	PLATE COMPACTOR -PCX114 FOR DX140	\$ 12,200.00
DX140; MECH. WEDGE LOCK COUPLER	7238238	DX140; MECH. WEDGE LOCK COUPLER	\$ 2,311.32
DX140, 0.75 CU. YD. 48" WIDTH DITCHING BUCKET	DX140BS8B48	DX140, 0.75 CU. YD. 48" WIDTH DITCHING BUCKET	\$ 3,302.96
DX140; 0.80 CU. YD. 60" WIDTH DITCHING BUCKET	DX140BS8B60	DX140; 0.80 CU. YD. 60" WIDTH DITCHING BUCKET	\$ 3,779.56
1.39 CU. YD. 60" WIDTH CANADIAN DITCHING BUCKET	DX140H14BW1500	1.39 CU. YD. 60" WIDTH CANADIAN DITCHING BUCKET	\$ 4,832.35
1.39 CU. YD. 60" WIDTH CANADIAN DITCHING BUCKET; FOR W/L COUPLER	DX140H14BW1500WL	1.39 CU. YD. 60" WIDTH CANADIAN DITCHING BUCKET; FOR W/L COUPLER	\$ 4,832.35
DX140LC-5 HYD. QUICK COUPLER WITH INSTALL KIT	DX140LC-5QC65H1G3	DX140LCR-5 HYD. QUICK COUPLER WITH INSTALL KIT	#N/A
0.30 CU. YD. 18" WIDTH BUCKET,	HF40-018	0.30 CU. YD. 18" WIDTH BUCKET,	\$ 2,945.25
0.30 CU. YD. 18" WIDTH BUCKET,	HF40-018WL	0.30 CU. YD. 18" WIDTH BUCKET,	\$ 2,945.25
0.42 CU. YD. 24" WIDTH BUCKET,	HF40-024	0.42 CU. YD. 24" WIDTH BUCKET,	\$ 3,278.33
0.42 CU. YD. 24" WIDTH BUCKET,	HF40-024WL	0.42 CU. YD. 24" WIDTH BUCKET,	\$ 3,278.33
0.56 CU. YD. 30" WIDTH BUCKET,	HF40-030	0.56 CU. YD. 30" WIDTH BUCKET,	\$ 3,522.52
0.56 CU. YD. 30" WIDTH BUCKET,	HF40-030WL	0.56 CU. YD. 30" WIDTH BUCKET,	\$ 3,522.52
0.71 CU. YD. 36" WIDTH BUCKET,	HF40-036	0.71 CU. YD. 36" WIDTH BUCKET,	\$ 3,775.28
0.71 CU. YD. 36" WIDTH BUCKET,	HF40-036WL	0.71 CU. YD. 36" WIDTH BUCKET,	\$ 3,775.28
0.85 CU. YD. 42" WIDTH BUCKET,	HF40-042	0.85 CU. YD. 42" WIDTH BUCKET,	\$ 4,330.05
0.85 CU. YD. 42" WIDTH BUCKET,	HF40-042WL	0.85 CU. YD. 42" WIDTH BUCKET,	\$ 4,330.05
HYDRAULIC, MAIN PIN THUMB FOR	HT65DM-024	HYDRAULIC, MAIN PIN THUMB FOR 24"	\$ 6,063.69
HYDRAULIC, MAIN PIN THUMB FOR	HT65DM-030	HYDRAULIC, MAIN PIN THUMB FOR 30"	\$ 6,063.69
HYDRAULIC, MAIN PIN THUMB FOR	HT65DM-036	HYDRAULIC, MAIN PIN THUMB FOR 36"	\$ 6,063.69
HYDRAULIC, MAIN PIN THUMB FOR	HT65DM-042	HYDRAULIC, MAIN PIN THUMB FOR 42"	\$ 6,063.69
HYDRAULIC, MAIN PIN THUMB FOR	HT65QH-024	HYDRAULIC, MAIN PIN THUMB FOR 24"	\$ 6,063.69
HYDRAULIC, MAIN PIN THUMB FOR	HT65QH-030	HYDRAULIC, MAIN PIN THUMB FOR 30"	\$ 6,063.69
HYDRAULIC, MAIN PIN THUMB FOR	HT65QH-036	HYDRAULIC, MAIN PIN THUMB FOR 36"	\$ 6,063.69
HYDRAULIC, MAIN PIN THUMB FOR	HT65QH-042	HYDRAULIC, MAIN PIN THUMB FOR 42"	\$ 6,063.69
PRO-LINK THUMB FOR 24" BUCKET;	PL65DM-024	PRO-LINK THUMB FOR 24" BUCKET; USED	\$ 8,552.51
PRO-LINK THUMB FOR 30" BUCKET;	PL65DM-030	PRO-LINK THUMB FOR 30" BUCKET; USED	\$ 8,552.51
PRO-LINK THUMB FOR 36" BUCKET;	PL65DM-036	PRO-LINK THUMB FOR 36" BUCKET; USED	\$ 8,552.51
PRO-LINK THUMB FOR 42" BUCKET;	PL65DM-042	PRO-LINK THUMB FOR 42" BUCKET; USED	\$ 8,552.51
PRO-LINK THUMB FOR 24" BUCKET;	PL65QH-024	PRO-LINK THUMB FOR 24" BUCKET; USED	\$ 8,552.51
PRO-LINK THUMB FOR 30" BUCKET;	PL65QH-030	PRO-LINK THUMB FOR 30" BUCKET; USED	\$ 8,552.51
PRO-LINK THUMB FOR 36" BUCKET;	PL65QH-036	PRO-LINK THUMB FOR 36" BUCKET; USED	\$ 8,552.51

DOOSAN INFRACORE CONSTRUCTION EQUIPMENT PRICE PAGES

PRO-LINK THUMB FOR 42" BUCKET;	PL65QH-042	PRO-LINK THUMB FOR 42" BUCKET; USED	\$ 8,552.51
--------------------------------	------------	-------------------------------------	-------------

DOOSAN INFRACORE CONSTRUCTION EQUIPMENT PRICE PAGES



2019 Product Price Pages

Price pages as of Jan. 1, 2019

Kipper Tool Price list

Description	Package	Discount	Contract Price
DX140W-5 No Front Wheeled Ex F&R Outr	US-10	25%	\$ 128,249.26
DX140W-5 Mono Boom Frt. Dozer Rear Outr.	US-20	25%	\$ 142,093.82
DX140W-5 Mono Boom Frt. & Rear Outr	US-30	25%	\$ 147,353.71
DX140W-5 Artic Boom Frt. Dozer & Rear Outr.	US-40	25%	\$ 151,990.74
DX140W-5 Artic Boom Frt. & Rear Outr	US-50	25%	\$ 157,249.81

Standard Features

132 HP Base Machine with no Bucket 14'5" Boom; 6'11" Arm Dozer Blade in Front Two rear independent outriggers One & Two way Pilot Piping (PE3) One way Aux. piping to the end of the arm	Rotate Circuit Piping (Pero)
--	------------------------------

Factory Installed options	Code	Description	Contract Price
LOCK VALVE	LBA	BOOM & ARM LOCK VALVE MONO BOOM	\$ 1,675.35
BOOM FLOATING PIPING	WOL	BOOM FLOATING W/O BOOM LOCK VALVE	\$ 2,142.00
REQUIRES LOCK VALVE LBA, LOB, ABA, OR AOB	WLV	REQUIRES LOCK VALVE LBA, LOB, ABA, OR AOB	#N/A
RAIN SHIELD	RAI	CAB RAIN SHIELD	\$ 204.26
FOGS GUARD	FOG	FOG (FALLING OBJECT GUARD)	\$ 1,989.00
CABIN FRONT GUARD	FUL	UPPER & LOWER FRONT WINDOW GUARD	\$ 856.80
LOWER GUARD ONLY	LOW	LOWER GUARD ONLY	\$ 497.25
ADDITIONAL WORK LAMP	2LA	2 ADDITIONAL WORKING LAMPS	\$ 520.20
ADDITIONAL WORK LAMP	6LA	6 ADDITIONAL WORKING LAMPS	\$ 1,040.40
ROTATING BEACON	ROB	ROTATING BEACON	\$ 336.60
LOWER WIPER	LOW	LOWER WIPER	\$ 497.25
WATER SEPARATOR WITHOUT	WOH	WATER SEPARATOR WITHOUT HEATER	\$ -
ENGINE COOLANT HEATER	110	110V BLOCK HEATER	\$ 141.53
AIR COMPRESSOR	ACO	AIR COMPRESSOR	\$ 2,677.50
FUEL FILLER PUMP	FIL	FUEL FILLER PUMP	\$ 293.00

DOOSAN INFRACORE CONSTRUCTION EQUIPMENT PRICE PAGES

Dealer Installed options	Code	Description	Contract Price
3 INCH SEAT BELT	139304-01-A	3 INCH SEAT BELT	\$ 99.95
DXB100 BREAKER FOR DX140	19405935	DXB100 BREAKER FOR DX140	\$ 19,966.50
PLATE COMPACTOR -PCX64 FOR	19405950	PLATE COMPACTOR -PCX64 FOR DX140	\$ 6,116.25
PLATE COMPACTOR -PCX114 FOR	19405968	PLATE COMPACTOR -PCX114 FOR DX140	\$ 9,150.00
DX140; MECH. WEDGE LOCK	7238238	DX140; MECH. WEDGE LOCK COUPLER	\$ 1,733.49
DX140, 0.75 CU. YD. 48" WIDTH	DX140BS8B4	DX140, 0.75 CU. YD. 48" WIDTH DITCHING	\$ 2,477.22
DX140; 0.80 CU. YD. 60" WIDTH	DX140BS8B6	DX140; 0.80 CU. YD. 60" WIDTH DITCHING	\$ 2,834.67
DX140W-5 HYD. QUICK COUPLER	DX140W-	DX140W-5 HYD. QUICK COUPLER WITH	\$ 4,860.74
0.30 CU. YD. 18" WIDTH BUCKET,	HF40-018	0.30 CU. YD. 18" WIDTH BUCKET, INCLUDES	\$ 2,208.94
0.30 CU. YD. 18" WIDTH BUCKET,	HF40-018WL	0.30 CU. YD. 18" WIDTH BUCKET, INCLUDES	\$ 2,208.94
0.42 CU. YD. 24" WIDTH BUCKET,	HF40-024	0.42 CU. YD. 24" WIDTH BUCKET, INCLUDES	\$ 2,458.75
0.42 CU. YD. 24" WIDTH BUCKET,	HF40-024WL	0.42 CU. YD. 24" WIDTH BUCKET, INCLUDES	\$ 2,458.75
0.56 CU. YD. 30" WIDTH BUCKET, INCLUDES WEAR SHROUDS	HF40-030	0.56 CU. YD. 30" WIDTH BUCKET, INCLUDES WEAR SHROUDS	\$ 2,641.89
0.56 CU. YD. 30" WIDTH BUCKET, INCLUDES WEAR SHROUDS; FOR W/L COUPLER	HF40-030WL	0.56 CU. YD. 30" WIDTH BUCKET, INCLUDES WEAR SHROUDS; FOR W/L COUPLER	\$ 2,641.89
0.71 CU. YD. 36" WIDTH BUCKET, INCLUDES WEAR SHROUDS	HF40-036	0.71 CU. YD. 36" WIDTH BUCKET, INCLUDES WEAR SHROUDS	\$ 2,831.46
0.71 CU. YD. 36" WIDTH BUCKET, INCLUDES WEAR SHROUDS; FOR W/L COUPLER	HF40-036WL	0.71 CU. YD. 36" WIDTH BUCKET, INCLUDES WEAR SHROUDS; FOR W/L COUPLER	\$ 2,831.46
0.85 CU. YD. 42" WIDTH BUCKET, INCLUDES WEAR SHROUDS	HF40-042	0.85 CU. YD. 42" WIDTH BUCKET, INCLUDES WEAR SHROUDS	\$ 3,247.54
0.85 CU. YD. 42" WIDTH BUCKET, INCLUDES WEAR SHROUDS; FOR W/L COUPLER	HF40-042WL	0.85 CU. YD. 42" WIDTH BUCKET, INCLUDES WEAR SHROUDS; FOR W/L COUPLER	\$ 3,247.54

DOOSAN INFRACORE CONSTRUCTION EQUIPMENT PRICE PAGES



2019 Product Price Pages

Price pages as of Jan. 1, 2019

Kipper Tool Price list

Description	Package	Discount	Contract Price
DX180LC-5 No Front Excavator	US-10	25%	\$ 106,551.73
DX180LC-5 Standard Excavator	US-20	25%	\$ 123,706.89
DX180LC-5 Long Arm Excavator	US-30	25%	\$ 124,583.75
DX180LC-5 Standrad Excavator w/ Dozer Blade	US-40	25%	\$ 134,540.89
DX180LC-5 Narrow Track Excavator	US-60	25%	\$ 123,434.44

Standard Features

<ul style="list-style-type: none"> 131 SAE Horsepower Engine Self Diagnostic System Tandem Variable Axial Piston Type 4970 PSI Travel Speed High/Low: 3.5 / 2.0 mph e-EPOS Electronic Power Optimizing System Steel noise supressed Cab with Heat and Air Multi-function color LCD Monitor panel 	<ul style="list-style-type: none"> Power mode selection Sealed Pins, boom, Arm, and bucket Linkage Centralized Lube Points Joystick Pattern Change Valve Preheat Indicator Light Flow Rate Control One year GPS Subscription
---	---

Factory Installed options	Code	Description	Contract Price
ARM	NON	NON ARM (DESIRED IF EQUIPPING A SECOND MEMBER ATTACHMENT)	\$ (1,110.75)
TRACK SHOE	800	31.5" (800 mm) TRIPLE GROUSER SHOE	\$ 1,019.75
	900	35.4" (900 mm) TRIPLE GROUSER SHOE	\$ 2,142.00
BOOM FLOATING PIPING	LOB	BOOM FLOATING WITH BOOM LOCK	\$ 1,407.60
LOCK VALVE	LOB	BOOM LOCK VALVE	\$ 1,407.60
ROTATING PIPING(PERO)	PER	ROTATE CIRCUIT PIPING	\$ 4,590.00
ONE & TWO WAY PIPING	PE3	ONE & TWO WAY PILOT PIPING	\$ 4,590.00
STRAIGHT TRAVEL	STT	STRAIGHT TRAVEL	\$ 550.80
RAIN SHIELD	RAI	CAB RAIN SHIELD	\$ 204.26
CAMERA	SRC	SIDE AND REAR VIEW CAMERA	\$ 632.66

DOOSAN INFRACORE CONSTRUCTION EQUIPMENT PRICE PAGES

FOGS GUARD	FOG	FOG (FALLING OBJECT GUARD)	\$ 1,989.00
CABIN FRONT GUARD	FUL	UPPER AND LOWER FRONT WINDOW GUARD	\$ 856.80
ADDITIONAL WORK LAMP	2LA	2 ADDITIONAL WORKING LAMPS	\$ 520.20
ADDITIONAL WORK LAMP	6LA	6 ADDITIONAL WORKING LAMPS	\$ 1,040.40
LOWER WIPER	LOW	LOWER WIPER	\$ 183.60
ROTATING BEACON	ROB	ROTATING BEACON	\$ 336.60
Water Separator With Heater	WIH	WATER SEPARATOR WITH HEATER	\$ 520.20
			#N/A
110 V PLUG HEATER	110	110 V PLUG HEATER	\$ 141.53
AIR COMPRESSOR	ACO	AIR COMPRESSOR	\$ 2,677.50
FUEL FILLER PUMP	FIL	FUEL FILLER PUMP	\$ 293.00

Dealer Installed options	Code	Description	Contract Price
3 INCH SEAT BELT	139304-01-A	3 INCH SEAT BELT	\$ 99.95
PLATE COMPACTOR -PCX114 FOR DX180,DX190W,DX210W	19405976	PLATE COMPACTOR -PCX114 FOR DX180,DX190W,DX210W	\$ 9,150.00
DXB130 BREAKER	19406420	DXB130 BREAKER	\$ 22,758.00
DX180-DX225; MECH. WEDGE LOCK COUPLER	7238239	DX180-DX225; MECH. WEDGE LOCK COUPLER	\$ 2,029.55
0.75 CU. YD. 48" WIDTH DITCHING BUCKET	BS8B48	0.75 CU. YD. 48" WIDTH DITCHING BUCKET	\$ 2,477.22
0.80 CU. YD. 60" WIDTH DITCHING BUCKET	BS8B60	0.80 CU. YD. 60" WIDTH DITCHING BUCKET	\$ 2,834.67
0.98 CU. YD. 72" WIDTH DITCHING BUCKET	BS8B72	0.98 CU. YD. 72" WIDTH DITCHING BUCKET	\$ 3,542.33

DOOSAN INFRACORE CONSTRUCTION EQUIPMENT PRICE PAGES

DX180LC-5 HYD. QUICK COUPLER WITH INSTALL KIT	DX180LC-5QC80H3G3	DX180LC-5 HYD. QUICK COUPLER WITH INSTALL KIT	\$ 5,063.78
1.64 CU. YD. 60" WIDTH HEAVY DUTY DITCHING BUCKET	H18BW1500	1.64 CU. YD. 60" WIDTH HEAVY DUTY DITCHING BUCKET	\$ 4,184.93
1.64 CU. YD. 60" WIDTH HEAVY DUTY DITCHING BUCKET; FOR W/L COUPLER	H18BW1500WL	1.64 CU. YD. 60" WIDTH HEAVY DUTY DITCHING BUCKET; FOR W/L COUPLER	\$ 4,184.93
1.89 CU. YD. 67" WIDTH HEAVY DUTY DITCHING BUCKET	H18BW1700	1.89 CU. YD. 67" WIDTH HEAVY DUTY DITCHING BUCKET	\$ 4,767.29
1.89 CU. YD. 67" WIDTH HEAVY DUTY DITCHING BUCKET; FOR W/L COUPLER	H18BW1700WL	1.89 CU. YD. 67" WIDTH HEAVY DUTY DITCHING BUCKET; FOR W/L COUPLER	\$ 4,767.29
0.38 CU. YD. 18" WIDTH BUCKET, INCLUDES WEAR SHROUDS	HF46-018	0.38 CU. YD. 18" WIDTH BUCKET, INCLUDES WEAR SHROUDS	\$ 2,616.19
0.38 CU. YD. 18" WIDTH BUCKET, INCLUDES WEAR SHROUDS; FOR W/L	HF46-018WL	0.38 CU. YD. 18" WIDTH BUCKET, INCLUDES WEAR SHROUDS; FOR W/L	\$ 2,616.19
0.55 CU. YD. 24" WIDTH BUCKET, INCLUDES WEAR SHROUDS	HF46-024	0.55 CU. YD. 24" WIDTH BUCKET, INCLUDES WEAR SHROUDS	\$ 2,905.36
0.55 CU. YD. 24" WIDTH BUCKET, INCLUDES WEAR SHROUDS; FOR W/L	HF46-024WL	0.55 CU. YD. 24" WIDTH BUCKET, INCLUDES WEAR SHROUDS; FOR W/L	\$ 2,905.36
0.72 CU. YD. 30" WIDTH BUCKET, INCLUDES WEAR SHROUDS	HF46-030	0.72 CU. YD. 30" WIDTH BUCKET, INCLUDES WEAR SHROUDS	\$ 3,120.63
0.72 CU. YD. 30" WIDTH BUCKET, INCLUDES WEAR SHROUDS; FOR W/L	HF46-030WL	0.72 CU. YD. 30" WIDTH BUCKET, INCLUDES WEAR SHROUDS; FOR W/L	\$ 3,120.63
0.90 CU. YD. 36" WIDTH BUCKET, INCLUDES WEAR SHROUDS	HF46-036	0.90 CU. YD. 36" WIDTH BUCKET, INCLUDES WEAR SHROUDS	\$ 3,375.26
0.90 CU. YD. 36" WIDTH BUCKET, INCLUDES WEAR SHROUDS; FOR W/L	HF46-036WL	0.90 CU. YD. 36" WIDTH BUCKET, INCLUDES WEAR SHROUDS; FOR W/L	\$ 3,375.26
1.08 CU. YD. 42" WIDTH BUCKET, INCLUDES WEAR SHROUDS	HF46-042	1.08 CU. YD. 42" WIDTH BUCKET, INCLUDES WEAR SHROUDS	\$ 3,870.06
1.08 CU. YD. 42" WIDTH BUCKET, INCLUDES WEAR SHROUDS; FOR W/L	HF46-042WL	1.08 CU. YD. 42" WIDTH BUCKET, INCLUDES WEAR SHROUDS; FOR W/L	\$ 3,870.06
1.26 CU. YD. 48" WIDTH BUCKET, INCLUDES WEAR SHROUDS	HF46-048	1.26 CU. YD. 48" WIDTH BUCKET, INCLUDES WEAR SHROUDS	\$ 4,081.31
1.26 CU. YD. 48" WIDTH BUCKET, INCLUDES WEAR SHROUDS; FOR W/L	HF46-048WL	1.26 CU. YD. 48" WIDTH BUCKET, INCLUDES WEAR SHROUDS; FOR W/L	\$ 4,081.31
HYDRAULIC THUMB; GENERIC 2 TINE; 11" BUSHING	HKAL5411	HYDRAULIC THUMB; GENERIC 2 TINE; 11" BUSHING	#N/A
HYDRAULIC THUMB; GENERIC 4 TINE; 24" BUSHING	HKAL5424	HYDRAULIC THUMB; GENERIC 4 TINE; 24" BUSHING	#N/A
HYDRAULIC THUMB; GENERIC 4 TINE; 24" BUSHING; FOR W/L	HKAL5424L	HYDRAULIC THUMB; GENERIC 4 TINE; 24" BUSHING; FOR W/L	#N/A
HYDRAULIC, MAIN PIN THUMB FOR 18" BUSHING	HT7080DM-018	HYDRAULIC, MAIN PIN THUMB FOR 18" BUSHING	#N/A
HYDRAULIC, MAIN PIN THUMB FOR 24" BUSHING	HT7080DM-024	HYDRAULIC, MAIN PIN THUMB FOR 24" BUSHING	\$ 4,888.03
HYDRAULIC, MAIN PIN THUMB FOR 30" BUSHING	HT7080DM-030	HYDRAULIC, MAIN PIN THUMB FOR 30" BUSHING	\$ 4,888.03
HYDRAULIC, MAIN PIN THUMB FOR 36" BUSHING	HT7080DM-036	HYDRAULIC, MAIN PIN THUMB FOR 36" BUSHING	\$ 4,888.03

DOOSAN INFRACORE CONSTRUCTION EQUIPMENT PRICE PAGES

HYDRAULIC, MAIN PIN THUMB FOR 42"	HT7080DM-042	HYDRAULIC, MAIN PIN THUMB FOR 42" B	\$ 4,888.03
HYDRAULIC, MAIN PIN THUMB FOR 48"	HT7080DM-048	HYDRAULIC, MAIN PIN THUMB FOR 48" B	\$ 4,888.03
HYDRAULIC, MAIN PIN THUMB FOR 18"	HT7080QH-018	HYDRAULIC, MAIN PIN THUMB FOR 18" B	#N/A
HYDRAULIC, MAIN PIN THUMB FOR 24"	HT7080QH-024	HYDRAULIC, MAIN PIN THUMB FOR 24" B	\$ 4,888.03
HYDRAULIC, MAIN PIN THUMB FOR 30"	HT7080QH-030	HYDRAULIC, MAIN PIN THUMB FOR 30" B	\$ 4,888.03
HYDRAULIC, MAIN PIN THUMB FOR 36"	HT7080QH-036	HYDRAULIC, MAIN PIN THUMB FOR 36" B	\$ 4,888.03
HYDRAULIC, MAIN PIN THUMB FOR 42"	HT7080QH-042	HYDRAULIC, MAIN PIN THUMB FOR 42" B	\$ 4,888.03
HYDRAULIC, MAIN PIN THUMB FOR 48"	HT7080QH-048	HYDRAULIC, MAIN PIN THUMB FOR 48" B	\$ 4,888.03
HYDRAULIC, MAIN PIN THUMB FOR 36"	HT70WL-036	HYDRAULIC, MAIN PIN THUMB FOR 36" B	\$ 6,127.89
PRO-LINK THUMB FOR 18" BUCKET; US	PL7080DM-018	PRO-LINK THUMB FOR 18" BUCKET; USED	#N/A
PRO-LINK THUMB FOR 24" BUCKET; US	PL7080DM-024	PRO-LINK THUMB FOR 24" BUCKET; USED	\$ 6,708.90
PRO-LINK THUMB FOR 30" BUCKET; US	PL7080DM-030	PRO-LINK THUMB FOR 30" BUCKET; USED	\$ 6,708.90
PRO-LINK THUMB FOR 36" BUCKET; US	PL7080DM-036	PRO-LINK THUMB FOR 36" BUCKET; USED	\$ 6,708.90
PRO-LINK THUMB FOR 42" BUCKET; US	PL7080DM-042	PRO-LINK THUMB FOR 42" BUCKET; USED	\$ 6,708.90
PRO-LINK THUMB FOR 48" BUCKET; US	PL7080DM-048	PRO-LINK THUMB FOR 48" BUCKET; USED	\$ 6,708.90
PRO-LINK THUMB FOR 18" BUCKET; US	PL7080QH-018	PRO-LINK THUMB FOR 18" BUCKET; USED	#N/A
PRO-LINK THUMB FOR 24" BUCKET; US	PL7080QH-024	PRO-LINK THUMB FOR 24" BUCKET; USED	\$ 6,708.90
PRO-LINK THUMB FOR 30" BUCKET; US	PL7080QH-030	PRO-LINK THUMB FOR 30" BUCKET; USED	\$ 6,708.90
PRO-LINK THUMB FOR 36" BUCKET; US	PL7080QH-036	PRO-LINK THUMB FOR 36" BUCKET; USED	\$ 6,708.90
PRO-LINK THUMB FOR 42" BUCKET; US	PL7080QH-042	PRO-LINK THUMB FOR 42" BUCKET; USED	\$ 6,708.90
PRO-LINK THUMB FOR 48" BUCKET; US	PL7080QH-048	PRO-LINK THUMB FOR 48" BUCKET; USED	\$ 6,708.90
PRO-LINK THUMB FOR 36" BUCKET; US	PL70WL-036	PRO-LINK THUMB FOR 36" BUCKET; USED	\$ 6,379.07

DOOSAN INFRACORE CONSTRUCTION EQUIPMENT PRICE PAGES



2019 Product Price Pages

Price pages as of Jan. 1, 2019

Kipper Tool Price list

Description	Package	Discount	Contract Price
DX190W-5 No Front Wheeled Ex F&R Outr	US-10	25%	\$ 138,026.43
DX190W-5 Mono Boom Frt. Dozer Rear Outr.	US-20	25%	\$ 157,448.57
DX190W-5 Mono Boom Frt. & Rear Outr	US-30	25%	\$ 164,228.63
DX190W-5 Artic Boom Frt. Dozer & Rear Outr.	US-40	25%	\$ 163,614.08
DX190W-5 Artic Boom Frt. & Rear Outr	US-50	25%	\$ 170,394.98

Standard Features

168 HP Base Machine with no Bucket 17' Boom; 8'6" Arm Dozer Blade in Front Two rear independent outriggers One & Two way Pilot Piping (PE3) One way Aux. piping to the end of the arm	Rotate Circuit Piping (PERO) 10.0 - 20 - 16PR Dual Tires
---	---

Factory Installed options	Code	Description	Contract Price
ARM	26	2.6M ARM	\$ -
BOOM FLOATING PIPING	WOL	BOOM FLOATING W/O LOCK VALVE	\$ 2,142.00
	WLV	REQUIRES LOCK VALVE LBA, LOB, ABA,	#N/A
LOCK VALVE	LBA	BOOM & ARM LOCK VALVE	\$ 1,675.35
RAIN SHIELD	RAI	CAB RAIN SHIELD	\$ 204.26
CABIN FRONT GUARD	FUL	UPPER & LOWER FRONT WINDOW	\$ 856.80
FOGS GUARD	FOG	FOG (FALLING OBJECT GUARD)	\$ 1,989.00
ADDITIONAL WORK LAMP	2LA	2 ADDITIONAL WORK LAMPS	\$ 520.20
	6LA	6 ADDITIONAL WORK LAMPS	\$ 1,040.40
LOWER WIPER	LOW	LOWER WIPER	\$ 183.60
Water Separator With Heater	WIH	WATER SEPARATOR WITH HEATER	\$ 520.20
ENGINE COOLANT HEATER	110	110V BLOCK HEATER	\$ 141.53
AIR COMPRESSOR	ACO	AIR COMPRESSOR	\$ 2,677.50
FUEL FILLER PUMP	FIL	FUEL FILLER PUMP	\$ 293.00

DOOSAN INFACORE CONSTRUCTION EQUIPMENT PRICE PAGES

Dealer Installed optio	Code	Description	Contract Price
3 INCH SEAT BELT	139304-01-A	3 INCH SEAT BELT	\$ 99.95
PLATE COMPACTOR -PCX114	19405976	PLATE COMPACTOR -PCX114 FOR	\$ 9,150.00
DXB130 BREAKER	19406420	DXB130 BREAKER	#N/A
DX180-DX225; MECH. WEDGE	7238239	DX180-DX225; MECH. WEDGE LOCK	\$ 2,029.55
0.75 CU. YD. 48" WIDTH	BS8B48	0.75 CU. YD. 48" WIDTH DITCHING	\$ 2,477.22
0.80 CU. YD. 60" WIDTH	BS8B60	0.80 CU. YD. 60" WIDTH DITCHING	\$ 2,834.67
0.98 CU. YD. 72" WIDTH	BS8B72	0.98 CU. YD. 72" WIDTH DITCHING	\$ 3,542.33
DX190W-5 HYD. QUICK	DX190W-	DX190W-5 HYD. QUICK COUPLER WITH	\$ 5,063.78
1.64 CU. YD. 60" WIDTH	H18BW1500	1.64 CU. YD. 60" WIDTH HEAVY DUTY	\$ 4,184.93
1.64 CU. YD. 60" WIDTH	H18BW1500WL	1.64 CU. YD. 60" WIDTH HEAVY DUTY	\$ 4,184.93
1.89 CU. YD. 67" WIDTH	H18BW1700	1.89 CU. YD. 67" WIDTH HEAVY DUTY	\$ 4,767.29
1.89 CU. YD. 67" WIDTH	H18BW1700WL	1.89 CU. YD. 67" WIDTH HEAVY DUTY	\$ 4,767.29
0.38 CU. YD. 18" WIDTH BUCKET, INCLUDES WEAR SHROUDS	HF46-018	0.38 CU. YD. 18" WIDTH BUCKET, INCLUDES WEAR SHROUDS	\$ 2,616.19
0.38 CU. YD. 18" WIDTH	HF46-018WL	0.38 CU. YD. 18" WIDTH BUCKET,	\$ 2,616.19
0.55 CU. YD. 24" WIDTH	HF46-024	0.55 CU. YD. 24" WIDTH BUCKET,	\$ 2,905.36
0.55 CU. YD. 24" WIDTH	HF46-024WL	0.55 CU. YD. 24" WIDTH BUCKET,	\$ 2,905.36
0.72 CU. YD. 30" WIDTH	HF46-030	0.72 CU. YD. 30" WIDTH BUCKET,	\$ 3,120.63
0.72 CU. YD. 30" WIDTH	HF46-030WL	0.72 CU. YD. 30" WIDTH BUCKET,	\$ 3,120.63
0.90 CU. YD. 36" WIDTH BUCKET, INCLUDES WEAR SHROUDS	HF46-036	0.90 CU. YD. 36" WIDTH BUCKET, INCLUDES WEAR SHROUDS	\$ 3,375.26
0.90 CU. YD. 36" WIDTH BUCKET, INCLUDES WEAR SHROUDS; FOR W/L COUPLER	HF46-036WL	0.90 CU. YD. 36" WIDTH BUCKET, INCLUDES WEAR SHROUDS; FOR W/L COUPLER	\$ 3,375.26
1.08 CU. YD. 42" WIDTH BUCKET, INCLUDES WEAR SHROUDS	HF46-042	1.08 CU. YD. 42" WIDTH BUCKET, INCLUDES WEAR SHROUDS	\$ 3,870.06
1.08 CU. YD. 42" WIDTH BUCKET, INCLUDES WEAR SHROUDS; FOR W/L COUPLER	HF46-042WL	1.08 CU. YD. 42" WIDTH BUCKET, INCLUDES WEAR SHROUDS; FOR W/L COUPLER	\$ 3,870.06
1.26 CU. YD. 48" WIDTH BUCKET, INCLUDES WEAR SHROUDS	HF46-048	1.26 CU. YD. 48" WIDTH BUCKET, INCLUDES WEAR SHROUDS	\$ 4,081.31
1.26 CU. YD. 48" WIDTH BUCKET, INCLUDES WEAR SHROUDS; FOR W/L COUPLER	HF46-048WL	1.26 CU. YD. 48" WIDTH BUCKET, INCLUDES WEAR SHROUDS; FOR W/L COUPLER	\$ 4,081.31

DOOSAN INFACORE CONSTRUCTION EQUIPMENT PRICE PAGES

HYDRAULIC THUMB; GENERIC 2 TINE; 11 INCH WIDE; USED WITHOUT COUPLER	HKAL5411	HYDRAULIC THUMB; GENERIC 2 TINE; 11 INCH WIDE; USED WITHOUT COUPLER	#N/A
HYDRAULIC THUMB; GENERIC 4 TINE; 24 INCH WIDE; USED WITHOUT COUPLER	HKAL5424	HYDRAULIC THUMB; GENERIC 4 TINE; 24 INCH WIDE; USED WITHOUT COUPLER	#N/A
HYDRAULIC THUMB; GENERIC 4 TINE; 24 INCH WIDE; USED WITH COUPLER	HKAL5424L	HYDRAULIC THUMB; GENERIC 4 TINE; 24 INCH WIDE; USED WITH COUPLER	#N/A
HYDRAULIC, MAIN PIN THUMB FOR 24" BUCKET; USED WITHOUT COUPLER	HT7080DM-024	HYDRAULIC, MAIN PIN THUMB FOR 24" BUCKET; USED WITHOUT COUPLER	\$ 4,888.03
HYDRAULIC, MAIN PIN THUMB FOR 30" BUCKET; USED WITHOUT COUPLER	HT7080DM-030	HYDRAULIC, MAIN PIN THUMB FOR 30" BUCKET; USED WITHOUT COUPLER	\$ 4,888.03
HYDRAULIC, MAIN PIN THUMB FOR 36" BUCKET; USED WITHOUT COUPLER	HT7080DM-036	HYDRAULIC, MAIN PIN THUMB FOR 36" BUCKET; USED WITHOUT COUPLER	\$ 4,888.03
HYDRAULIC, MAIN PIN THUMB FOR 42" BUCKET; USED WITHOUT COUPLER	HT7080DM-042	HYDRAULIC, MAIN PIN THUMB FOR 42" BUCKET; USED WITHOUT COUPLER	\$ 4,888.03
HYDRAULIC, MAIN PIN THUMB FOR 48" BUCKET; USED WITHOUT COUPLER	HT7080DM-048	HYDRAULIC, MAIN PIN THUMB FOR 48" BUCKET; USED WITHOUT COUPLER	\$ 4,888.03
HYDRAULIC, MAIN PIN THUMB FOR 24" BUCKET; USED WITH COUPLER; NON-WEDGE LOCK	HT7080QH-024	HYDRAULIC, MAIN PIN THUMB FOR 24" BUCKET; USED WITH COUPLER; NON-WEDGE LOCK	\$ 4,888.03
HYDRAULIC, MAIN PIN THUMB FOR 30" BUCKET; USED WITH COUPLER; NON-WEDGE LOCK	HT7080QH-030	HYDRAULIC, MAIN PIN THUMB FOR 30" BUCKET; USED WITH COUPLER; NON-WEDGE LOCK	\$ 4,888.03
HYDRAULIC, MAIN PIN THUMB FOR 36" BUCKET; USED WITH COUPLER; NON-WEDGE LOCK	HT7080QH-036	HYDRAULIC, MAIN PIN THUMB FOR 36" BUCKET; USED WITH COUPLER; NON-WEDGE LOCK	\$ 4,888.03
HYDRAULIC, MAIN PIN THUMB FOR 42" BUCKET; USED WITH COUPLER; NON-WEDGE LOCK	HT7080QH-042	HYDRAULIC, MAIN PIN THUMB FOR 42" BUCKET; USED WITH COUPLER; NON-WEDGE LOCK	\$ 4,888.03
HYDRAULIC, MAIN PIN THUMB FOR 48" BUCKET; USED WITH COUPLER; NON-WEDGE LOCK	HT7080QH-048	HYDRAULIC, MAIN PIN THUMB FOR 48" BUCKET; USED WITH COUPLER; NON-WEDGE LOCK	\$ 4,888.03
PRO-LINK THUMB FOR 24" BUCKET; USED WITHOUT COUPLER	PL7080DM-024	PRO-LINK THUMB FOR 24" BUCKET; USED WITHOUT COUPLER	\$ 6,708.90
PRO-LINK THUMB FOR 30" BUCKET; USED WITHOUT COUPLER	PL7080DM-030	PRO-LINK THUMB FOR 30" BUCKET; USED WITHOUT COUPLER	\$ 6,708.90
PRO-LINK THUMB FOR 36" BUCKET; USED WITHOUT COUPLER	PL7080DM-036	PRO-LINK THUMB FOR 36" BUCKET; USED WITHOUT COUPLER	\$ 6,708.90
PRO-LINK THUMB FOR 42" BUCKET; USED WITHOUT COUPLER	PL7080DM-042	PRO-LINK THUMB FOR 42" BUCKET; USED WITHOUT COUPLER	\$ 6,708.90

DOOSAN INFACORE CONSTRUCTION EQUIPMENT PRICE PAGES

PRO-LINK THUMB FOR 48" BUCKET; USED WITHOUT COUPLER	PL7080DM-048	PRO-LINK THUMB FOR 48" BUCKET; USED WITHOUT COUPLER	\$ 6,708.90
PRO-LINK THUMB FOR 24" BUCKET; USED WITH COUPLER; NON-WEDGE LOCK	PL7080QH-024	PRO-LINK THUMB FOR 24" BUCKET; USED WITH COUPLER; NON-WEDGE LOCK	\$ 6,708.90
PRO-LINK THUMB FOR 30" BUCKET; USED WITH COUPLER; NON-WEDGE LOCK	PL7080QH-030	PRO-LINK THUMB FOR 30" BUCKET; USED WITH COUPLER; NON-WEDGE LOCK	\$ 6,708.90
PRO-LINK THUMB FOR 36" BUCKET; USED WITH COUPLER; NON-WEDGE LOCK	PL7080QH-036	PRO-LINK THUMB FOR 36" BUCKET; USED WITH COUPLER; NON-WEDGE LOCK	\$ 6,708.90
PRO-LINK THUMB FOR 42" BUCKET; USED WITH COUPLER; NON-WEDGE LOCK	PL7080QH-042	PRO-LINK THUMB FOR 42" BUCKET; USED WITH COUPLER; NON-WEDGE LOCK	\$ 6,708.90
PRO-LINK THUMB FOR 48" BUCKET; USED WITH COUPLER; NON-WEDGE LOCK	PL7080QH-048	PRO-LINK THUMB FOR 48" BUCKET; USED WITH COUPLER; NON-WEDGE LOCK	\$ 6,708.90

DOOSAN INFRACORE CONSTRUCTION EQUIPMENT PRICE PAGES



2019 Product Price Pages

Price pages as of Jan. 1, 2019

Kipper Tool Price list

Description	Package	Discount	Contract Price
DX210W-5 No Front Wheeled Ex F&R Outr	US-10	25%	\$ 164,567.10
DX210W-5 Mono Boom Frt. Dozer Rear Outr.	US-20	25%	\$ 185,405.45
DX210W-5 Mono Boom Frt. & Rear Outr	US-30	25%	\$ 193,289.06
DX210W-5 Artic Boom Frt. Dozer & Rear Outr.	US-40	25%	\$ 207,241.73
DX210W-5 Artic Boom Frt. & Rear Outr	US-50	25%	\$ 215,341.56
DX210W-5 Material Handler - No Attachment	US-90	25%	\$ 259,257.49

Standard Features

- 189 HP
- Base Machine with no Bucket
- 18'4" Boom; 9'0" Arm
- Dozer Blade in Rear
- Two front independent outriggers
- 8,818 Counterweight

Factory Installed options	Code	Description	Contract Price
BOOM FLOATING PIPING	WOL	FLOATING WITHOUT BOOM LOCK V/V	\$ 2,142.00
	LOW	LOWER GUARD ONLY	\$ 497.25
FOGS GUARD	FOG	FOGS	\$ 1,989.00
ADDITIONAL WORK LAMP	2LA	2 ADDITIONAL WORKING LAMP	\$ 520.20
	6LA	6 ADDITIONAL WORKING LAMP	\$ 1,040.40
LOWER WIPER	LOW	LOWER WIPER	\$ 497.25
OVERLOAD WARNING DEVICE	OWD	REQUIRES LOCK VALVE LBA, LOB, ABA, OR AOB	\$ 191.25
ROTATING BEACON	ROB	ROTATING BEACON	\$ 336.60
Water Separator With Heater	WIH	WATER SEPARATOR WITH HEATER	\$ 520.20
PLUG HEATER	110	110V PLUG HEATER	\$ 562.50
AIR COMPRESSOR	ACO	AIR COMPRESSOR	\$ 2,677.50
FUEL FILLER PUMP	FIL	FUEL FILLER PUMP	\$ 293.00
ADDITIONAL 12V SOCKET	12V	ADDITIONAL 12V SOCKET	\$ 260.10

DOOSAN INFACORE CONSTRUCTION EQUIPMENT PRICE PAGES

Dealer Installed options	Code	Description	Contract Price
.93 CU. YD. 48" WIDTH DITCHING	B33B48	.93 CU. YD. 48" WIDTH DITCHING BUCKET	#N/A
1.2 CU. YD. 72" WIDTH DITCHING	B33B72	1.2 CU. YD. 72" WIDTH DITCHING BUCKET	#N/A
0.61 cu. yd. 24 WIDTH BUCKET,	HF49-024	0.61 cu. yd. 24 WIDTH BUCKET, INCLUDES	\$ 3,629.09
0.82 cu. yd. 30 WIDTH BUCKET,	HF49-030	0.82 cu. yd. 30 WIDTH BUCKET, INCLUDES	\$ 3,901.39
1.00 cu. yd. 36 WIDTH BUCKET,	HF49-036	1.00 cu. yd. 36 WIDTH BUCKET, INCLUDES	\$ 4,041.15
1.20 cu. yd. 42 WIDTH BUCKET,	HF49-042	1.20 cu. yd. 42 WIDTH BUCKET, INCLUDES	\$ 4,322.29
1.45 cu. yd. 48 WIDTH BUCKET,	HF49-048	1.45 cu. yd. 48 WIDTH BUCKET, INCLUDES	\$ 4,593.79
HYDRAULIC, MAIN PIN THUMB	HT80DM-024	HYDRAULIC, MAIN PIN THUMB FOR 24"	\$ 5,643.98
HYDRAULIC, MAIN PIN THUMB	HT80DM-030	HYDRAULIC, MAIN PIN THUMB FOR 30"	\$ 5,643.98
HYDRAULIC, MAIN PIN THUMB	HT80DM-036	HYDRAULIC, MAIN PIN THUMB FOR 36"	\$ 5,643.98
HYDRAULIC, MAIN PIN THUMB	HT80DM-042	HYDRAULIC, MAIN PIN THUMB FOR 42"	\$ 5,643.98
HYDRAULIC, MAIN PIN THUMB	HT80DM-048	HYDRAULIC, MAIN PIN THUMB FOR 48"	\$ 5,643.98
HYDRAULIC, MAIN PIN THUMB	HT80QH-024	HYDRAULIC, MAIN PIN THUMB FOR 24"	\$ 5,643.98
HYDRAULIC, MAIN PIN THUMB	HT80QH-030	HYDRAULIC, MAIN PIN THUMB FOR 30"	\$ 5,643.98
HYDRAULIC, MAIN PIN THUMB	HT80QH-036	HYDRAULIC, MAIN PIN THUMB FOR 36"	\$ 5,643.98
HYDRAULIC, MAIN PIN THUMB	HT80QH-042	HYDRAULIC, MAIN PIN THUMB FOR 42"	\$ 5,643.98
HYDRAULIC, MAIN PIN THUMB	HT80QH-048	HYDRAULIC, MAIN PIN THUMB FOR 48"	\$ 5,643.98
PRO-LINK THUMB FOR 24"	PL80DM-024	PRO-LINK THUMB FOR 24" BUCKET; USED	\$ 7,062.00
PRO-LINK THUMB FOR 30"	PL80DM-030	PRO-LINK THUMB FOR 30" BUCKET; USED	\$ 7,062.00
PRO-LINK THUMB FOR 36" BUCKET; USED WITHOUT COUPLER	PL80DM-036	PRO-LINK THUMB FOR 36" BUCKET; USED WITHOUT COUPLER	\$ 7,062.00
PRO-LINK THUMB FOR 42" BUCKET; USED WITHOUT COUPLER	PL80DM-042	PRO-LINK THUMB FOR 42" BUCKET; USED WITHOUT COUPLER	\$ 7,062.00
PRO-LINK THUMB FOR 48" BUCKET; USED WITHOUT COUPLER	PL80DM-048	PRO-LINK THUMB FOR 48" BUCKET; USED WITHOUT COUPLER	\$ 7,062.00
PRO-LINK THUMB FOR 24" BUCKET; USED WITH COUPLER; NON-WEDGE LOCK	PL80QH-024	PRO-LINK THUMB FOR 24" BUCKET; USED WITH COUPLER; NON-WEDGE LOCK	\$ 7,062.00

DOOSAN INFACORE CONSTRUCTION EQUIPMENT PRICE PAGES

PRO-LINK THUMB FOR 30" BUCKET; USED WITH COUPLER; NON-WEDGE LOCK	PL80QH-030	PRO-LINK THUMB FOR 30" BUCKET; USED WITH COUPLER; NON-WEDGE LOCK	\$ 7,062.00
PRO-LINK THUMB FOR 36" BUCKET; USED WITH COUPLER; NON-WEDGE LOCK	PL80QH-036	PRO-LINK THUMB FOR 36" BUCKET; USED WITH COUPLER; NON-WEDGE LOCK	\$ 7,062.00
PRO-LINK THUMB FOR 42" BUCKET; USED WITH COUPLER; NON-WEDGE LOCK	PL80QH-042	PRO-LINK THUMB FOR 42" BUCKET; USED WITH COUPLER; NON-WEDGE LOCK	\$ 7,062.00
PRO-LINK THUMB FOR 48" BUCKET; USED WITH COUPLER; NON-WEDGE LOCK	PL80QH-048	PRO-LINK THUMB FOR 48" BUCKET; USED WITH COUPLER; NON-WEDGE LOCK	\$ 7,062.00

DOOSAN INFACORE CONSTRUCTION EQUIPMENT PRICE PAGES



DOOSAN INFACORE CONSTRUCTION EQUIPMENT PRICE PAGES

DOOSAN INFACORE CONSTRUCTION EQUIPMENT PRICE PAGES

DOOSAN INFACORE CONSTRUCTION EQUIPMENT PRICE PAGES

DOOSAN INFACORE CONSTRUCTION EQUIPMENT PRICE PAGES



DOOSAN INFRACORE CONSTRUCTION EQUIPMENT PRICE PAGES



2019 Product Price Pages

Price pages as of Jan. 1, 2019

Kipper Tool Price list

Description	Package	Discount	Contract Price
DX225LC-5 No Front Excavator	US-10	25%	\$ 128,247.77
DX225LC-5 Standard Excavator	US-20	25%	\$ 149,459.51
DX225LC-5 Long Arm Excavator	US-30	25%	\$ 151,966.99
DX225LC-5 Standard Excavator w/ Dozer Blade	US-40	25%	\$ 164,464.63
DX225LC-5 Super Long Reach Excavator	US-50	25%	\$ 172,929.53

Standard Features

166 SAE Horsepower	Power mode selection
Engine Self Diagnostic System	Sealed Pins, boom, Arm, and bucket Linkage
Tandem Variable Axial Piston Type 4970 PSI	Centralized Lube Points
Travel Speed High/Low: 3.5 / 2.0 mph	One way Pilot Piping
e-EPOS Electronic Power Optimizing System	Preheat Indicator Light
Steel noise suppressed Cab with Heat and Air	Flow Rate Control
Multi-function color LCD Monitor panel	One year GPS Subscription

Factory Installed options	Code	Description	Contract Price
TRACK SHOE	700	27.6" (700 mm) TRIPLE GROUSER SHOE	\$ (720.00)
TRACK SHOE	900	35.4" (900 mm) TRIPLE GROUSER SHOE	\$ 1,249.25
TWO-WAY PIPING(PE3C)	PE3	ONE & TWO WAY PILOT PIPING	\$ 4,590.00

DOOSAN INFRACORE CONSTRUCTION EQUIPMENT PRICE PAGES

ROTATING PIPING(PERO)	PER	ROTATE CIRCUIT PIPING	\$ 4,590.00
LOCK VALVE	LOB	BOOM LOCK VALVE	#N/A
BOOM FLOATING PIPING	WLV	Boom Floating with Boom Lock	#N/A
STRAIGHT TRAVEL	STT	STRAIGHT TRAVEL	\$ 550.80
FUEL FILLER PUMP	FIL	FUEL FILLER PUMP	#N/A
RAIN SHIELD	RAI	CAB RAIN SHIELD	\$ 204.26
FOGS GUARD	FOG	FOG (FALLING OBJECT GUARD)	\$ 1,989.00
CABIN FRONT GUARD	FUL	UPPER AND LOWER FRONT WINDOW GUARD	\$ 856.80
ADDITIONAL WORK LAMP	2LA	2 ADDITIONAL WORKING LAMPS	\$ 520.20
ADDITIONAL WORK LAMP	6LA	6 ADDITIONAL WORKING LAMPS	\$ 1,040.40
ROTATING BEACON	ROB	ROTATING BEACON	\$ 336.60

DOOSAN INFRACORE CONSTRUCTION EQUIPMENT PRICE PAGES

LOWER WIPER	LOW	LOWER WIPER	\$ 183.60
Water Separator With Heater	WIH	WATER SEPARATOR WITH HEATER	\$ 520.20
AIR COMPRESSOR	ACO	AIR COMPRESSOR	\$ 2,677.50

Dealer Installed options	Code	Description	Contract Price
3 INCH SEAT BELT	139304-01-A	3 INCH SEAT BELT	\$ 99.95
PLATE COMPACTOR -PCX114 FOR DX225,DX235	19405984	PLATE COMPACTOR -PCX114 FOR DX225,DX235	\$ 9,150.00
DXB190 Breaker for DX225,DX235,DX255	19406446	DXB190 Breaker for DX225,DX235,DX255	\$ 39,060.00
DX180-DX225; MECH. WEDGE LOCK COUPLER	7238239	DX180-DX225; MECH. WEDGE LOCK COUPLER	\$ 2,029.55

DOOSAN INFRACORE CONSTRUCTION EQUIPMENT PRICE PAGES

DXB170 BREAKER	86701778	DXB170 BREAKER	\$ 32,929.50
MECH.THUMB USED W/O COUPLER	AK16-30C	MECH.THUMB USED W/O COUPLER	\$ 3,241.30
MECH.THUMB USED WITH COUPLER	AK16L30C	MECH.THUMB USED WITH COUPLER	\$ 3,433.10
.93 CU. YD. 48" WIDTH DITCHING BUCKET	B33B48	.93 CU. YD. 48" WIDTH DITCHING BUCKET	#N/A
.98 CU. YD. 60" WIDTH DITCHING BUCKET	B33B60	.98 CU. YD. 60" WIDTH DITCHING BUCKET	#N/A
1.2 CU. YD. 72" WIDTH DITCHING	B33B72	1.2 CU. YD. 72" WIDTH DITCHING	#N/A
DX225LC-3 HYD. QUICK COUPLER WITH INSTALL KIT	DX225LC-3QC80H1G3	DX225LC-3 HYD. QUICK COUPLER WITH INSTALL KIT	#N/A
1.92 CU. YD. 60" WIDTH HEAVY DUTY	H25BW1500	1.92 CU. YD. 60" WIDTH HEAVY DUTY	\$ 5,212.29
1.92 CU. YD. 60" WIDTH HEAVY DUTY	H25BW1500WL	1.92 CU. YD. 60" WIDTH HEAVY DUTY	\$ 5,212.29
2.22 CU. YD. 67" WIDTH HEAVY DUTY	H25BW1700	2.22 CU. YD. 67" WIDTH HEAVY DUTY	\$ 5,462.10
2.22 CU. YD. 67" WIDTH HEAVY DUTY DITCHING BUCKET; FOR W/L COUPLER	H25BW1700WL	2.22 CU. YD. 67" WIDTH HEAVY DUTY DITCHING BUCKET; FOR W/L COUPLER	\$ 5,462.10

DOOSAN INFRACORE CONSTRUCTION EQUIPMENT PRICE PAGES

0.61 cu. yd. 24 WIDTH BUCKET, INCLUDES WEAR SHROUDS	HF49-024	0.61 cu. yd. 24 WIDTH BUCKET, INCLUDES WEAR SHROUDS	\$ 3,629.09
0.61 cu. yd. 24" WIDTH BUCKET, INCLUDES WEAR SHROUDS; FOR W/L COUPLER	HF49-024WL	0.61 cu. yd. 24" WIDTH BUCKET, INCLUDES WEAR SHROUDS; FOR W/L COUPLER	\$ 3,629.09
0.82 cu. yd. 30 WIDTH BUCKET, INCLUDES WEAR SHROUDS	HF49-030	0.82 cu. yd. 30 WIDTH BUCKET, INCLUDES WEAR SHROUDS	\$ 3,901.39
0.82 cu. yd. 30" WIDTH BUCKET, INCLUDES WEAR SHROUDS; FOR W/L COUPLER	HF49-030WL	0.82 cu. yd. 30" WIDTH BUCKET, INCLUDES WEAR SHROUDS; FOR W/L COUPLER	\$ 3,901.39

DOOSAN INFRACORE CONSTRUCTION EQUIPMENT PRICE PAGES

<p>1.00 cu. yd. 36 WIDTH BUCKET, INCLUDES WEAR SHROUDS</p>	<p>HF49-036</p>	<p>1.00 cu. yd. 36 WIDTH BUCKET, INCLUDES WEAR SHROUDS</p>	<p>\$ 4,041.15</p>
<p>1.00 cu. yd. 36" WIDTH BUCKET, INCLUDES WEAR SHROUDS; FOR W/L COUPLER</p>	<p>HF49-036WL</p>	<p>1.00 cu. yd. 36" WIDTH BUCKET, INCLUDES WEAR SHROUDS; FOR W/L COUPLER</p>	<p>\$ 3,773.25</p>
<p>1.20 cu. yd. 42 WIDTH BUCKET, INCLUDES WEAR SHROUDS</p>	<p>HF49-042</p>	<p>1.20 cu. yd. 42 WIDTH BUCKET, INCLUDES WEAR SHROUDS</p>	<p>\$ 4,035.75</p>
<p>1.20 cu. yd. 42" WIDTH BUCKET, INCLUDES WEAR SHROUDS; FOR W/L COUPLER</p>	<p>HF49-042WL</p>	<p>1.20 cu. yd. 42" WIDTH BUCKET, INCLUDES WEAR SHROUDS; FOR W/L COUPLER</p>	<p>\$ 4,322.29</p>

DOOSAN INFRACORE CONSTRUCTION EQUIPMENT PRICE PAGES

1.45 cu. yd. 48 WIDTH BUCKET, INCLUDES WEAR SHROUDS	HF49-048	1.45 cu. yd. 48 WIDTH BUCKET, INCLUDES WEAR SHROUDS	\$ 4,593.79
1.45 cu. yd. 48" WIDTH BUCKET, INCLUDES WEAR SHROUDS; FOR W/L COUPLER	HF49-048WL	1.45 cu. yd. 48" WIDTH BUCKET, INCLUDES WEAR SHROUDS; FOR W/L COUPLER	\$ 4,593.79
HYDRAULIC THUMB; GENERIC 2 TINE; 11 INCH WIDE; USED WITHOUT COUPLER	HKAL5811	HYDRAULIC THUMB; GENERIC 2 TINE; 11 INCH WIDE; USED WITHOUT COUPLER	#N/A
HYDRAULIC THUMB; GENERIC 4 TINE; 24 INCH WIDE; USED WITHOUT COUPLER	HKAL5824	HYDRAULIC THUMB; GENERIC 4 TINE; 24 INCH WIDE; USED WITHOUT COUPLER	#N/A
HYDRAULIC THUMB; GENERIC 4 TINE; 24 INCH WIDE; USED WITH COUPLER	HKAL5824L	HYDRAULIC THUMB; GENERIC 4 TINE; 24 INCH WIDE; USED WITH COUPLER	#N/A

DOOSAN INFRACORE CONSTRUCTION EQUIPMENT PRICE PAGES

HYDRAULIC, MAIN PIN THUMB FOR 24" BUCKET; USED WITHOUT COUPLER	HT80DM-024	HYDRAULIC, MAIN PIN THUMB FOR 24" BUCKET; USED WITHOUT COUPLER	\$ 5,643.98
HYDRAULIC, MAIN PIN THUMB FOR 30" BUCKET; USED WITHOUT COUPLER	HT80DM-030	HYDRAULIC, MAIN PIN THUMB FOR 30" BUCKET; USED WITHOUT COUPLER	\$ 5,643.98
HYDRAULIC, MAIN PIN THUMB FOR 36" BUCKET; USED WITHOUT COUPLER	HT80DM-036	HYDRAULIC, MAIN PIN THUMB FOR 36" BUCKET; USED WITHOUT COUPLER	\$ 5,643.98
HYDRAULIC, MAIN PIN THUMB FOR 42" BUCKET; USED WITHOUT COUPLER	HT80DM-042	HYDRAULIC, MAIN PIN THUMB FOR 42" BUCKET; USED WITHOUT COUPLER	\$ 5,643.98

DOOSAN INFRACORE CONSTRUCTION EQUIPMENT PRICE PAGES

HYDRAULIC, MAIN PIN THUMB FOR 48" BUCKET; USED WITHOUT COUPLER	HT80DM-048	HYDRAULIC, MAIN PIN THUMB FOR 48" BUCKET; USED WITHOUT COUPLER	\$ 5,643.98
HYDRAULIC, MAIN PIN THUMB FOR 24" BUCKET; USED WITH COUPLER; NON-WEDGE LOCK	HT80QH-024	HYDRAULIC, MAIN PIN THUMB FOR 24" BUCKET; USED WITH COUPLER; NON-WEDGE LOCK	\$ 5,643.98
HYDRAULIC, MAIN PIN THUMB FOR 30" BUCKET; USED WITH COUPLER; NON-WEDGE LOCK	HT80QH-030	HYDRAULIC, MAIN PIN THUMB FOR 30" BUCKET; USED WITH COUPLER; NON-WEDGE LOCK	\$ 5,643.98
HYDRAULIC, MAIN PIN THUMB FOR 36" BUCKET; USED WITH COUPLER; NON-WEDGE LOCK	HT80QH-036	HYDRAULIC, MAIN PIN THUMB FOR 36" BUCKET; USED WITH COUPLER; NON-WEDGE LOCK	\$ 5,274.75
HYDRAULIC, MAIN PIN THUMB FOR 42" BUCKET; USED WITH COUPLER; NON-WEDGE LOCK	HT80QH-042	HYDRAULIC, MAIN PIN THUMB FOR 42" BUCKET; USED WITH COUPLER; NON-WEDGE LOCK	\$ 5,274.75

DOOSAN INFRACORE CONSTRUCTION EQUIPMENT PRICE PAGES

<p>HYDRAULIC, MAIN PIN THUMB FOR 48" BUCKET; USED WITH COUPLER; NON WEDGE LOCK</p>	<p>HT80QH-048</p>	<p>HYDRAULIC, MAIN PIN THUMB FOR 48" BUCKET; USED WITH COUPLER; NON WEDGE LOCK</p>	<p>\$ 5,643.98</p>
<p>HYDRAULIC, MAIN PIN THUMB FOR 36" BUCKET; USED WITH COUPLER; WEDGE LOCK</p>	<p>HT80WL-036</p>	<p>HYDRAULIC, MAIN PIN THUMB FOR 36" BUCKET; USED WITH COUPLER; WEDGE LOCK</p>	<p>#N/A</p>
<p>HYDRAULIC, MAIN PIN THUMB FOR 42" BUCKET; USED WITH COUPLER; WEDGE LOCK</p>	<p>HT80WL-042</p>	<p>HYDRAULIC, MAIN PIN THUMB FOR 42" BUCKET; USED WITH COUPLER; WEDGE LOCK</p>	<p>\$ 6,340.55</p>
<p>1.67 CU. YD. 73" WIDTH HEAVY DUTY DITCHING BUCKET</p>	<p>LP25BW1850</p>	<p>1.67 CU. YD. 73" WIDTH HEAVY DUTY DITCHING BUCKET</p>	<p>\$ 5,890.23</p>

DOOSAN INFRACORE CONSTRUCTION EQUIPMENT PRICE PAGES

1.66 CU. YD. 73" WIDTH HEAVY DUTY DITCHING BUCKET; FOR W/L COUPLER	LP25BW1850WL	1.66 CU. YD. 73" WIDTH HEAVY DUTY DITCHING BUCKET; FOR W/L COUPLER	\$ 5,890.23
PRO-LINK THUMB FOR 24" BUCKET; USED WITHOUT COUPLER	PL80DM-024	PRO-LINK THUMB FOR 24" BUCKET; USED WITHOUT COUPLER	\$ 7,062.00
PRO-LINK THUMB FOR 30" BUCKET; USED WITHOUT COUPLER	PL80DM-030	PRO-LINK THUMB FOR 30" BUCKET; USED WITHOUT COUPLER	\$ 7,062.00
PRO-LINK THUMB FOR 36" BUCKET; USED WITHOUT COUPLER	PL80DM-036	PRO-LINK THUMB FOR 36" BUCKET; USED WITHOUT COUPLER	\$ 7,062.00
PRO-LINK THUMB FOR 42" BUCKET; USED WITHOUT COUPLER	PL80DM-042	PRO-LINK THUMB FOR 42" BUCKET; USED WITHOUT COUPLER	\$ 7,062.00

DOOSAN INFRACORE CONSTRUCTION EQUIPMENT PRICE PAGES

PRO-LINK THUMB FOR 48" BUCKET; USED WITHOUT COUPLER	PL80DM-048	PRO-LINK THUMB FOR 48" BUCKET; USED WITHOUT COUPLER	\$ 7,062.00
PRO-LINK THUMB FOR 24" BUCKET; USED WITH COUPLER; NON-WEDGE LOCK	PL80QH-024	PRO-LINK THUMB FOR 24" BUCKET; USED WITH COUPLER; NON-WEDGE LOCK	\$ 7,062.00
PRO-LINK THUMB FOR 30" BUCKET; USED WITH COUPLER; NON-WEDGE LOCK	PL80QH-030	PRO-LINK THUMB FOR 30" BUCKET; USED WITH COUPLER; NON-WEDGE LOCK	\$ 7,062.00
PRO-LINK THUMB FOR 36" BUCKET; USED WITH COUPLER; NON-WEDGE LOCK	PL80QH-036	PRO-LINK THUMB FOR 36" BUCKET; USED WITH COUPLER; NON-WEDGE LOCK	\$ 7,062.00
PRO-LINK THUMB FOR 42" BUCKET; USED WITH COUPLER; NON-WEDGE LOCK	PL80QH-042	PRO-LINK THUMB FOR 42" BUCKET; USED WITH COUPLER; NON-WEDGE LOCK	\$ 7,062.00

DOOSAN INFRACORE CONSTRUCTION EQUIPMENT PRICE PAGES

PRO-LINK THUMB FOR 48" BUCKET; USED WITH COUPLER; NON-WEDGE LOCK	PL80QH-048	PRO-LINK THUMB FOR 48" BUCKET; USED WITH COUPLER; NON-WEDGE LOCK	\$ 7,062.00
PRO-LINK THUMB FOR 36" BUCKET; USED WITH COUPLER; WEDGE LOCK	PL80WL-036	PRO-LINK THUMB FOR 36" BUCKET; USED WITH COUPLER; WEDGE LOCK	#N/A
PRO-LINK THUMB FOR 42" BUCKET; USED WITH COUPLER; WEDGE LOCK	PL80WL-042	PRO-LINK THUMB FOR 42" BUCKET; USED WITH COUPLER; WEDGE LOCK	\$ 6,127.89

DOOSAN INFRACORE CONSTRUCTION EQUIPMENT PRICE PAGES



2019 Product Price Pages

Price pages as of Jan. 1, 2019

Kipper Tool Price list

Description	Package	Discount	Contract Price
DX235LCR-5 Standard Reduced Swing Excavator	US-20	25%	\$ 158,023.43
DX235LCR-5 Standard Excavator w/Dozer	US-40	25%	\$ 173,934.46

Standard Features	
122 SAE Horsepower	Power mode selection
Engine Self Diagnostic System	Sealed Pins, boom, Arm, and bucket Linkage
Tandem Variable Axial Piston Type 4970 PSI	Centralized Lube Points
Travel Speed High/Low: 2.9 / 1.9 mph	One way Pilot Piping
e-EPOS Electronic Power Optimizing System	Preheat Indicator Light
Steel noise suppressed Cab with Heat and Air	Flow Rate Control
Multi-function color LCD Monitor panel	One year GPS Subscription

Factory Installed options	Code	Description	Contract Price
ARM	NON	NON ARM (DESIRED IF EQUIPPING A SECOND MEMBER ATTACHMENT)	\$ (1,248.00)
TRACK SHOE	700	27.6" (700 mm) TRIPLE GROUSER SHOE	\$ (720.00)
TRACK SHOE	900	35.4" (900 mm) TRIPLE GROUSER SHOE	\$ 1,249.25
LOCK VALVE	LOB	BOOM LOCK VALVE	\$ 1,407.60
ROTATING PIPING(PERO)	PER	ROTATE CIRCUIT PIPING	\$ 4,590.00
ONE & TWO WAY PIPING	PE3	ONE & TWO WAY PILOT PIPING	\$ 4,590.00
STRAIGHT TRAVEL	STT	STRAIGHT TRAVEL	\$ 550.80
RAIN SHIELD	RAI	CAB RAIN SHIELD	\$ 204.26
FOGS GUARD	FOG	FOG (FALLING OBJECT GUARD)	\$ 1,989.00
CABIN FRONT GUARD	FUL	UPPER AND LOWER FRONT WINDOW GUARD	\$ 856.80
ADDITIONAL WORK LAMP	2LA	2 ADDITIONAL WORKING LAMPS	\$ 520.20
ADDITIONAL WORK LAMP	6LA	6 ADDITIONAL WORKING LAMPS	\$ 1,040.40

DOOSAN INFRACORE CONSTRUCTION EQUIPMENT PRICE PAGES

ROTATING BEACON	ROB	ROTATING BEACON	\$ 336.60
Water Separator With Heater	WIH	WATER SEPARATOR WITH HEATER	\$ 520.20
ENGINE COOLANT HEATER	110	110 V PLUG HEATER	\$ 141.53
FUEL FILLER PUMP	FIL	FUEL FILLER PUMP	\$ 293.00

Dealer Installed options	Code	Description	Contract Price
3 INCH SEAT BELT	139304-01-A	3 INCH SEAT BELT	\$ 99.95
PLATE COMPACTOR -PCX114 FOR DX225,DX235	19405984	PLATE COMPACTOR -PCX114 FOR DX225,DX235	\$ 9,150.00
DXB190 Breaker for DX225,DX235,DX255	19406446	DXB190 Breaker for DX225,DX235,DX255	\$ 39,060.00
DX180-DX225; MECH. WEDGE LOCK COUPLER	7238239	DX180-DX225; MECH. WEDGE LOCK COUPLER	\$ 2,029.55
DXB170 BREAKER	86701778	DXB170 BREAKER	\$ 32,929.50
.93 CU. YD. 48" WIDTH DITCHING BUCKET	B33B48	.93 CU. YD. 48" WIDTH DITCHING BUCKET	#N/A
.98 CU. YD. 60" WIDTH DITCHING BUCKET	B33B60	.98 CU. YD. 60" WIDTH DITCHING BUCKET	#N/A

DOOSAN INFRACORE CONSTRUCTION EQUIPMENT PRICE PAGES

1.2 CU. YD. 72" WIDTH DITCHING BUCKET	B33B72	1.2 CU. YD. 72" WIDTH DITCHING BUCKET	#N/A
BREAKER KIT (B) SINGLE ACTING HKX	DX235HK1	BREAKER KIT (B) SINGLE ACTING HKX	#N/A
THUMB KIT [T] DOUBLE ACTING HKX PIPING E	DX235HK2	THUMB KIT [T] DOUBLE ACTING HKX PIPING E	#N/A
BREAKER / THUMB [BT] SINGLE & DOUBLE ACT	DX235HK3	BREAKER / THUMB [BT] SINGLE & DOUBLE ACT	#N/A
DX235LCR-5 HYD. QUICK COUPLER WITH INSTALL KIT	DX235LCR-5QC80H1G3	DX235LCR-5 HYD. QUICK COUPLER WITH INSTALL KIT	\$ 6,117.46
1.92 CU. YD. 60" WIDTH HEAVY DUTY DITCHING BUCKET	H25BW1500	1.92 CU. YD. 60" WIDTH HEAVY DUTY DITCHING BUCKET	\$ 5,212.29
1.92 CU. YD. 60" WIDTH HEAVY DUTY DITCHING BUCKET; FOR W/L COUPLER	H25BW1500WL	1.92 CU. YD. 60" WIDTH HEAVY DUTY DITCHING BUCKET; FOR W/L COUPLER	\$ 5,212.29
2.22 CU. YD. 67" WIDTH HEAVY DUTY DITCHING BUCKET	H25BW1700	2.22 CU. YD. 67" WIDTH HEAVY DUTY DITCHING BUCKET	\$ 5,462.10
2.22 CU. YD. 67" WIDTH HEAVY DUTY DITCHING BUCKET; FOR W/L COUPLER	H25BW1700WL	2.22 CU. YD. 67" WIDTH HEAVY DUTY DITCHING BUCKET; FOR W/L COUPLER	\$ 5,462.10
0.61 cu. yd. 24 WIDTH BUCKET, INCLUDES WEAR SHROUDS	HF49-024	0.61 cu. yd. 24 WIDTH BUCKET, INCLUDES WEAR SHROUDS	\$ 3,629.09
0.61 cu. yd. 24" WIDTH BUCKET, INCLUDES WEAR SHROUDS; FOR W/L	HF49-024WL	0.61 cu. yd. 24" WIDTH BUCKET, INCLUDES WEAR SHROUDS; FOR W/L	\$ 3,629.09
0.82 cu. yd. 30 WIDTH BUCKET, INCLUDES WEAR SHROUDS	HF49-030	0.82 cu. yd. 30 WIDTH BUCKET, INCLUDES WEAR SHROUDS	\$ 3,901.39
0.82 cu. yd. 30" WIDTH BUCKET, INCLUDES WEAR SHROUDS; FOR W/L	HF49-030WL	0.82 cu. yd. 30" WIDTH BUCKET, INCLUDES WEAR SHROUDS; FOR W/L	\$ 3,901.39
1.00 cu. yd. 36 WIDTH BUCKET, INCLUDES WEAR SHROUDS	HF49-036	1.00 cu. yd. 36 WIDTH BUCKET, INCLUDES WEAR SHROUDS	\$ 4,041.15
1.00 cu. yd. 36" WIDTH BUCKET, INCLUDES WEAR SHROUDS; FOR W/L	HF49-036WL	1.00 cu. yd. 36" WIDTH BUCKET, INCLUDES WEAR SHROUDS; FOR W/L	\$ 4,041.15
1.20 cu. yd. 42 WIDTH BUCKET, INCLUDES WEAR SHROUDS	HF49-042	1.20 cu. yd. 42 WIDTH BUCKET, INCLUDES WEAR SHROUDS	\$ 4,322.29
1.20 cu. yd. 42" WIDTH BUCKET, INCLUDES WEAR SHROUDS; FOR W/L	HF49-042WL	1.20 cu. yd. 42" WIDTH BUCKET, INCLUDES WEAR SHROUDS; FOR W/L	\$ 4,322.29
1.45 cu. yd. 48 WIDTH BUCKET, INCLUDES WEAR SHROUDS	HF49-048	1.45 cu. yd. 48 WIDTH BUCKET, INCLUDES WEAR SHROUDS	\$ 4,593.79
1.45 cu. yd. 48" WIDTH BUCKET, INCLUDES WEAR SHROUDS; FOR W/L	HF49-048WL	1.45 cu. yd. 48" WIDTH BUCKET, INCLUDES WEAR SHROUDS; FOR W/L	\$ 4,593.79
HYDRAULIC THUMB; GENERIC 2 TINE; 11 INCH WIDE; USED WITHOUT	HKAL5811	HYDRAULIC THUMB; GENERIC 2 TINE; 11 INCH WIDE; USED WITHOUT COUPLER	#N/A
HYDRAULIC THUMB; GENERIC 4 TINE; 24 INCH WIDE; USED WITHOUT	HKAL5824	HYDRAULIC THUMB; GENERIC 4 TINE; 24 INCH WIDE; USED WITHOUT COUPLER	#N/A
HYDRAULIC THUMB; GENERIC 4 TINE; 24 INCH WIDE; USED WITH COUPLER	HKAL5824L	HYDRAULIC THUMB; GENERIC 4 TINE; 24 INCH WIDE; USED WITH COUPLER	#N/A
HYDRAULIC, MAIN PIN THUMB FOR 24" BUCKET; USED WITHOUT	HT80DM-024	HYDRAULIC, MAIN PIN THUMB FOR 24" BUCKET; USED WITHOUT COUPLER	\$ 5,643.98
HYDRAULIC, MAIN PIN THUMB FOR 30" BUCKET; USED WITHOUT	HT80DM-030	HYDRAULIC, MAIN PIN THUMB FOR 30" BUCKET; USED WITHOUT COUPLER	\$ 5,643.98

DOOSAN INFRACORE CONSTRUCTION EQUIPMENT PRICE PAGES

HYDRAULIC, MAIN PIN THUMB FOR 36" BUCKET; USED WITHOUT	HT80DM-036	HYDRAULIC, MAIN PIN THUMB FOR 36" BUCKET; USED WITHOUT COUPLER	\$ 5,643.98
HYDRAULIC, MAIN PIN THUMB FOR 42" BUCKET; USED WITHOUT	HT80DM-042	HYDRAULIC, MAIN PIN THUMB FOR 42" BUCKET; USED WITHOUT COUPLER	\$ 5,643.98
HYDRAULIC, MAIN PIN THUMB FOR 48" BUCKET; USED WITHOUT	HT80DM-048	HYDRAULIC, MAIN PIN THUMB FOR 48" BUCKET; USED WITHOUT COUPLER	\$ 5,643.98
HYDRAULIC, MAIN PIN THUMB FOR 24" BUCKET; USED WITH COUPLER;	HT80QH-024	HYDRAULIC, MAIN PIN THUMB FOR 24" BUCKET; USED WITH COUPLER; NON-	\$ 5,643.98
HYDRAULIC, MAIN PIN THUMB FOR 30" BUCKET; USED WITH COUPLER;	HT80QH-030	HYDRAULIC, MAIN PIN THUMB FOR 30" BUCKET; USED WITH COUPLER; NON-	\$ 5,643.98
HYDRAULIC, MAIN PIN THUMB FOR 36" BUCKET; USED WITH COUPLER;	HT80QH-036	HYDRAULIC, MAIN PIN THUMB FOR 36" BUCKET; USED WITH COUPLER; NON-	\$ 5,643.98
HYDRAULIC, MAIN PIN THUMB FOR 42" BUCKET; USED WITH COUPLER;	HT80QH-042	HYDRAULIC, MAIN PIN THUMB FOR 42" BUCKET; USED WITH COUPLER; NON-	\$ 5,643.98
HYDRAULIC, MAIN PIN THUMB FOR 48" BUCKET; USED WITH COUPLER;	HT80QH-048	HYDRAULIC, MAIN PIN THUMB FOR 48" BUCKET; USED WITH COUPLER; NON	\$ 5,643.98
1.67 CU. YD. 73" WIDTH HEAVY DUTY DITCHING BUCKET	LP25BW1850	1.67 CU. YD. 73" WIDTH HEAVY DUTY DITCHING BUCKET	\$ 5,890.23
1.66 CU. YD. 73" WIDTH HEAVY DUTY DITCHING BUCKET; FOR W/L COUPLER	LP25BW1850 WL	1.66 CU. YD. 73" WIDTH HEAVY DUTY DITCHING BUCKET; FOR W/L COUPLER	\$ 5,890.23
PRO-LINK THUMB FOR 24" BUCKET; USED WITHOUT COUPLER	PL80DM-024	PRO-LINK THUMB FOR 24" BUCKET; USED WITHOUT COUPLER	\$ 7,062.00
PRO-LINK THUMB FOR 30" BUCKET; USED WITHOUT COUPLER	PL80DM-030	PRO-LINK THUMB FOR 30" BUCKET; USED WITHOUT COUPLER	\$ 7,062.00
PRO-LINK THUMB FOR 36" BUCKET; USED WITHOUT COUPLER	PL80DM-036	PRO-LINK THUMB FOR 36" BUCKET; USED WITHOUT COUPLER	\$ 7,062.00
PRO-LINK THUMB FOR 42" BUCKET; USED WITHOUT COUPLER	PL80DM-042	PRO-LINK THUMB FOR 42" BUCKET; USED WITHOUT COUPLER	\$ 7,062.00
PRO-LINK THUMB FOR 48" BUCKET; USED WITHOUT COUPLER	PL80DM-048	PRO-LINK THUMB FOR 48" BUCKET; USED WITHOUT COUPLER	\$ 7,062.00
PRO-LINK THUMB FOR 24" BUCKET; USED WITH COUPLER; NON-WEDGE	PL80QH-024	PRO-LINK THUMB FOR 24" BUCKET; USED WITH COUPLER; NON-WEDGE	\$ 7,062.00
PRO-LINK THUMB FOR 30" BUCKET; USED WITH COUPLER; NON-WEDGE	PL80QH-030	PRO-LINK THUMB FOR 30" BUCKET; USED WITH COUPLER; NON-WEDGE	\$ 7,062.00
PRO-LINK THUMB FOR 36" BUCKET; USED WITH COUPLER; NON-WEDGE	PL80QH-036	PRO-LINK THUMB FOR 36" BUCKET; USED WITH COUPLER; NON-WEDGE	\$ 7,062.00
PRO-LINK THUMB FOR 42" BUCKET; USED WITH COUPLER; NON-WEDGE	PL80QH-042	PRO-LINK THUMB FOR 42" BUCKET; USED WITH COUPLER; NON-WEDGE	\$ 7,062.00
PRO-LINK THUMB FOR 48" BUCKET; USED WITH COUPLER; NON-WEDGE	PL80QH-048	PRO-LINK THUMB FOR 48" BUCKET; USED WITH COUPLER; NON-WEDGE	\$ 7,062.00

DOOSAN INFRACORE CONSTRUCTION EQUIPMENT PRICE PAGES



2019 Product Price Pages

Price pages as of Jan. 1, 2019

Kipper Tool Price list

Description	Package	Discount	Contract Price
DX255LC-5 No Front Excavator	US-10	25%	\$ 155,877.17
DX255LC-5 Standard Excavator	US-20	25%	\$ 179,822.87
DX255LC-5 Long Arm Excavator	US-30	25%	\$ 181,931.78

Standard Features

189 SAE Horsepower Engine Self Diagnostic System Tandem Variable Axial Piston Type 4970 PSI Travel Speed High/Low: 2.9 / 1.9 mph e-EPOS Electronic Power Optimizing System Steel noise suppressed Cab with Heat and Air Multi-function color LCD Monitor panel	Power mode selection Sealed Pins, boom, Arm, and bucket Linkage Centralized Lube Points One way Pilot Piping Preheat Indicator Light Flow Rate Control One year GPS Subscription
--	--

Factory Installed options	Code	Description	Contract Price
ARM	NON	NON ARM (DESIRED IF EQUIPPING A	\$ (1,350.00)
TRACK SHOE	700	27.6" (700 mm) TRIPLE GROUSER SHOE	\$ (759.75)
TRACK SHOE	900	35.4" (900 mm) TRIPLE GROUSER SHOE	\$ 1,338.75
BOOM FLOATING PIPING	WLV	BOOM FLOATING WITH BOOM LOCK	#N/A
LOCK VALVE	LOB	BOOM LOCK VALVE	\$ 2,111.40
ROTATING PIPING(PERO)	PER	ROTATE CIRCUIT PIPING	\$ 4,590.00
ONE & TWO WAY PIPING	PE3	ONE & TWO WAY PILOT PIPING	\$ 4,590.00
STRAIGHT TRAVEL	STT	STRAIGHT TRAVEL	\$ 550.80
RAIN SHIELD	RAI	CAB RAIN SHIELD	\$ 204.26
FOGS GUARD	FOG	FOG (FALLING OBJECT GUARD)	\$ 1,989.00
CABIN FRONT GUARD	FUL	UPPER AND LOWER FRONT WINDOW GUARD	\$ 856.80

DOOSAN INFRACORE CONSTRUCTION EQUIPMENT PRICE PAGES

ADDITIONAL WORK LAMP	2LA	2 ADDITIONAL WORKING LAMPS	\$ 520.20
ADDITIONAL WORK LAMP	6LA	6 ADDITIONAL WORKING LAMPS	\$ 1,040.40
LOWER WIPER	LOW	LOWER WIPER	\$ 183.60
ROTATING BEACON	ROB	ROTATING BEACON	\$ 336.60
Water Separator With Heater	WIH	WATER SEPARATOR WITH HEATER	\$ 520.20
ENGINE COOLANT HEATER	110	110 V PLUG HEATER	\$ 141.53
DIESEL POWERED COOLANT HEATER	DHR	DIESEL POWERED COOLANT HEATER	#N/A
AIR COMPRESSOR	ACO	AIR COMPRESSOR	\$ 2,677.50
FUEL FILLER PUMP	FIL	FUEL FILLER PUMP	\$ 293.00

Dealer Installed options	Code	Description	Contract Price
3 INCH SEAT BELT	139304-01-A	3 INCH SEAT BELT	\$ 99.95
PLATE COMPACTOR - PCX220 FOR DX255	19405992	PLATE COMPACTOR - PCX220 FOR DX255	\$ 13,332.75
PLATE COMPACTOR -PCX114 FOR DX255	19406131	PLATE COMPACTOR -PCX114 FOR DX255	\$ 9,150.00
DXB190 Breaker for DX225,DX235,DX255	19406446	DXB190 Breaker for DX225,DX235,DX255	\$ 39,060.00
DXB170 BREAKER	86701778	DXB170 BREAKER	\$ 32,929.50
MECH.THUMB USED W/O COUPLER	AK16-30C	MECH.THUMB USED W/O COUPLER	#N/A
MECH.THUMB USED WITH COUPLER	AK16L30C	MECH.THUMB USED WITH COUPLER	#N/A
.93 CU. YD. 48" WIDTH DITCHING BUCKET	B33B48	.93 CU. YD. 48" WIDTH DITCHING BUCKET	#N/A
.98 CU. YD. 60" WIDTH DITCHING BUCKET	B33B60	.98 CU. YD. 60" WIDTH DITCHING BUCKET	#N/A

DOOSAN INFRACORE CONSTRUCTION EQUIPMENT PRICE PAGES

1.2 CU. YD. 72" WIDTH DITCHING BUCKET	B33B72	1.2 CU. YD. 72" WIDTH DITCHING BUCKET	#N/A
1.92 CU. YD. 60" WIDTH HEAVY DUTY DITCHING BUCKET	DX255H25BW1500	1.92 CU. YD. 60" WIDTH HEAVY DUTY DITCHING BUCKET	\$ 5,212.29
1.92 CU. YD. 60" WIDTH HEAVY DUTY DITCHING BUCKET; FOR W/L COUPLER	DX255H25BW1500WL	1.92 CU. YD. 60" WIDTH HEAVY DUTY DITCHING BUCKET; FOR W/L COUPLER	\$ 5,212.29
2.22 CU. YD. 67" WIDTH HEAVY DUTY DITCHING BUCKET	DX255H25BW1700	2.22 CU. YD. 67" WIDTH HEAVY DUTY DITCHING BUCKET	\$ 5,462.10
2.22 CU. YD. 67" WIDTH HEAVY DUTY DITCHING BUCKET; FOR W/L COUPLER	DX255H25BW1700WL	2.22 CU. YD. 67" WIDTH HEAVY DUTY DITCHING BUCKET; FOR W/L COUPLER	\$ 5,462.10
DX255; 0.61 CU. YD. 24" WIDTH BUCKET	DX255HF49-024	DX255; 0.61 CU. YD. 24" WIDTH BUCKET	\$ 3,766.44
DX255; 0.82 CU. YD. 30" WIDTH BUCKET	DX255HF49-030	DX255; 0.82 CU. YD. 30" WIDTH BUCKET	\$ 3,964.04
DX255; 1.00 CU. YD. 36" WIDTH BUCKET	DX255HF49-036	DX255; 1.00 CU. YD. 36" WIDTH BUCKET	\$ 4,311.85
DX255; 1.20 CU. YD. 42" WIDTH BUCKET	DX255HF49-042	DX255; 1.20 CU. YD. 42" WIDTH BUCKET	\$ 4,688.57
DX255; 1.45 CU. YD. 48" WIDTH BUCKET	DX255HF49-048	DX255; 1.45 CU. YD. 48" WIDTH BUCKET	\$ 5,013.08
DX255LC-5 HYD. QUICK COUPLER WITH INSTALL KIT	DX255LC-5QC80H1G3	DX255LC-5 HYD. QUICK COUPLER WITH INSTALL KIT	\$ 6,117.46
1.67 CU. YD. 73" WIDTH HEAVY DUTY DITCHING BUCKET	DX255LP25BW1850	1.67 CU. YD. 73" WIDTH HEAVY DUTY DITCHING BUCKET	\$ 5,890.23
1.66 CU. YD. 73" WIDTH HEAVY DUTY DITCHING BUCKET; FOR W/L COUPLER	DX255LP25BW1850WL	1.66 CU. YD. 73" WIDTH HEAVY DUTY DITCHING BUCKET; FOR W/L COUPLER	\$ 5,890.23
HYDRAULIC THUMB; GENERIC 2 TINE; 11 INCH WIDE; USED WITHOUT	DX255LC-HKAL5811	HYDRAULIC THUMB; GENERIC 2 TINE; 11 INCH WIDE; USED WITHOUT COUPLER	#N/A
HYDRAULIC THUMB; GENERIC 4 TINE; 24 INCH WIDE; USED WITHOUT	DX255LC-HKAL5824	HYDRAULIC THUMB; GENERIC 4 TINE; 24 INCH WIDE; USED WITHOUT COUPLER	#N/A
HYDRAULIC THUMB; GENERIC 4 TINE; 24 INCH WIDE; USED WITH COUPLER	DX255LC-HKAL5824L	HYDRAULIC THUMB; GENERIC 4 TINE; 24 INCH WIDE; USED WITH COUPLER	#N/A
HYDRAULIC, MAIN PIN THUMB FOR 36" BUCKET; USED WITHOUT	DL255LC-HT80DM-036	HYDRAULIC, MAIN PIN THUMB FOR 36" BUCKET; USED WITHOUT COUPLER	#N/A
HYDRAULIC, MAIN PIN THUMB FOR 42" BUCKET; USED WITHOUT	DX255LC-HT80DM-042	HYDRAULIC, MAIN PIN THUMB FOR 42" BUCKET; USED WITHOUT COUPLER	\$ 5,643.98
HYDRAULIC, MAIN PIN THUMB FOR 48" BUCKET; USED WITHOUT	DX255LC-HT80DM-048	HYDRAULIC, MAIN PIN THUMB FOR 48" BUCKET; USED WITHOUT COUPLER	\$ 5,643.98
HYDRAULIC, MAIN PIN THUMB FOR 24" BUCKET; USED WITH COUPLER;	DX255LC-HT80QH-024	HYDRAULIC, MAIN PIN THUMB FOR 24" BUCKET; USED WITH COUPLER; NON-	\$ 5,643.98
HYDRAULIC, MAIN PIN THUMB FOR 30" BUCKET; USED WITH COUPLER;	DX255LC-HT80QH-030	HYDRAULIC, MAIN PIN THUMB FOR 30" BUCKET; USED WITH COUPLER; NON-	\$ 5,643.98
HYDRAULIC, MAIN PIN THUMB FOR 36" BUCKET; USED WITH COUPLER;	DX255LC-HT80QH-036	HYDRAULIC, MAIN PIN THUMB FOR 36" BUCKET; USED WITH COUPLER; NON-	\$ 5,643.98
HYDRAULIC, MAIN PIN THUMB FOR 42" BUCKET; USED WITH COUPLER;	DX255LC-HT80QH-042	HYDRAULIC, MAIN PIN THUMB FOR 42" BUCKET; USED WITH COUPLER; NON-	\$ 5,643.98
HYDRAULIC, MAIN PIN THUMB FOR 48" BUCKET; USED WITH COUPLER;	DX255LC-HT80QH-048	HYDRAULIC, MAIN PIN THUMB FOR 48" BUCKET; USED WITH COUPLER; NON	\$ 5,643.98

DOOSAN INFRACORE CONSTRUCTION EQUIPMENT PRICE PAGES

HYDRAULIC, MAIN PIN THUMB FOR 42" BUCKET; USED WITH COUPLER;	DX255LC-HT80WL-042	HYDRAULIC, MAIN PIN THUMB FOR 42" BUCKET; USED WITH COUPLER; WEDGE	\$ 6,340.55
PRO-LINK THUMB FOR 24" BUCKET; USED WITHOUT COUPLER	DX255LC-PL80DM-024	PRO-LINK THUMB FOR 24" BUCKET; USED WITHOUT COUPLER	\$ 7,062.00
PRO-LINK THUMB FOR 30" BUCKET; USED WITHOUT COUPLER	DX255LC-PL80DM-030	PRO-LINK THUMB FOR 30" BUCKET; USED WITHOUT COUPLER	\$ 7,062.00
PRO-LINK THUMB FOR 36" BUCKET; USED WITHOUT COUPLER	DX255LC-PL80DM-036	PRO-LINK THUMB FOR 36" BUCKET; USED WITHOUT COUPLER	\$ 7,062.00
PRO-LINK THUMB FOR 42" BUCKET; USED WITHOUT COUPLER	DX255LC-PL80DM-042	PRO-LINK THUMB FOR 42" BUCKET; USED WITHOUT COUPLER	\$ 7,062.00
PRO-LINK THUMB FOR 48" BUCKET; USED WITHOUT COUPLER	DX255LC-PL80DM-048	PRO-LINK THUMB FOR 48" BUCKET; USED WITHOUT COUPLER	\$ 7,062.00
PRO-LINK THUMB FOR 24" BUCKET; USED WITH COUPLER; NON-WEDGE	DX255LC-PL80QH-024	PRO-LINK THUMB FOR 24" BUCKET; USED WITH COUPLER; NON-WEDGE	\$ 7,062.00
PRO-LINK THUMB FOR 30" BUCKET; USED WITH COUPLER; NON-WEDGE	DX255LC-PL80QH-030	PRO-LINK THUMB FOR 30" BUCKET; USED WITH COUPLER; NON-WEDGE	\$ 7,062.00
PRO-LINK THUMB FOR 36" BUCKET; USED WITH COUPLER; NON-WEDGE	DX255LC-PL80QH-036	PRO-LINK THUMB FOR 36" BUCKET; USED WITH COUPLER; NON-WEDGE	\$ 7,062.00
PRO-LINK THUMB FOR 42" BUCKET; USED WITH COUPLER; NON-WEDGE	DX255LC-PL80QH-042	PRO-LINK THUMB FOR 42" BUCKET; USED WITH COUPLER; NON-WEDGE	\$ 7,062.00
PRO-LINK THUMB FOR 48" BUCKET; USED WITH COUPLER; NON-WEDGE	DX255LC-PL80QH-048	PRO-LINK THUMB FOR 48" BUCKET; USED WITH COUPLER; NON-WEDGE	\$ 7,062.00
PRO-LINK THUMB FOR 42" BUCKET; USED WITH COUPLER; WEDGE LOCK	DX255LC-PL80WL-042	PRO-LINK THUMB FOR 42" BUCKET; USED WITH COUPLER; WEDGE LOCK	\$ 6,127.89

DOOSAN INFRACORE CONSTRUCTION EQUIPMENT PRICE PAGES



2019 Product Price Pages

Price pages as of Jan. 1, 2019

Kipper Tool Price list

Description	Package	Discount	Contract Price
DX300LC-5 No Front Excavator	US-10	25%	\$ 177,049.49
DX300LC-5 Standard Excavator	US-20	25%	\$ 204,710.43
DX300LC-5 Long Arm Excavator	US-30	25%	\$ 206,909.74
DX300LC-5 Super Long Reach Excavator	US-50	25%	\$ 235,972.97

Standard Features

271 SAE Horsepower
 20'3" Boom and 10'2" Arm
 Base Machine with no bucket
 On Way Aux. to the end of the arm
 Centeralized Lube Points
 Self Diagnostic System
 Rear View Camera

Factory Installed options	Code	Description	Contract Price
ENGINE COOLANT HEATER	DHR	DIESEL POWERED COOLANT HEATER	#N/A
110 V PLUG HEATER	110	110 V PLUG HEATER	\$ 141.53
ARM	NON	NON ARM (DESIRED IF EQUIPPING A	\$ 1,518.75
TRACK SHOE	700	27.6" (700 mm) TRIPLE GROUSER SHOE	\$ (108.75)
TRACK SHOE	850	850MM SHOE	\$ 1,193.40
BOOM FLOATING PIPING	WLV	BOOM FLOATING WITH BOOM LOCK	#N/A
LOCK VALVE	LOB	BOOM LOCK VALVE	\$ 1,407.60
ROTATING PIPING(PERO)	PER	ROTATE CIRCUIT PIPING	\$ 4,590.00
ONE & TWO WAY PIPING	PE3	ONE & TWO WAY PILOT PIPING	\$ 4,590.00

DOOSAN INFRACORE CONSTRUCTION EQUIPMENT PRICE PAGES

STRAIGHT TRAVEL	STT	STRAIGHT TRAVEL	\$ 550.80
RAIN SHIELD	RAI	CAB RAIN SHIELD	\$ 204.26
CAMERA	SRC	SIDE AND REAR VIEW CAMERA	#N/A
CABIN FRONT GUARD	FUL	UPPER AND LOWER FRONT WINDOW GUARD	\$ 856.80
FOGS GUARD	FOG	FOG (FALLING OBJECT GUARD)	\$ 1,989.00
ADDITIONAL WORK LAMP	2LA	2 ADDITIONAL WORKING LAMPS	\$ 520.20
ADDITIONAL WORK LAMP	6LA	6 ADDITIONAL WORKING LAMPS	\$ 1,040.40
LOWER WIPER	LOW	LOWER WIPER	\$ 183.60
ROTATING BEACON	ROB	ROTATING BEACON	\$ 336.60
AIR COMPRESSOR	ACO	AIR COMPRESSOR	\$ 2,677.50
FUEL FILLER PUMP	FIL	FUEL FILLER PUMP	\$ 293.00

Factory Installed options	Code	Description	Contract Price
3 INCH SEAT BELT	139304-01-A	3 INCH SEAT BELT	\$ 99.95
DXB260 BREAKER FOR DX300	19405042	DXB260 BREAKER FOR DX300	\$ 53,511.75
PLATE COMPACTOR -PCX220 FOR	19406008	PLATE COMPACTOR -PCX220 FOR DX300	\$ 14,207.25
DXB190 Breaker for DX300	19406453	DXB190 Breaker for DX300	\$ 39,060.00
DX300 MECH WEDGE LOCK COUPLER	7238241	DX300 MECH WEDGE LOCK COUPLER	\$ 3,418.79
MECH.THUMB USED W/O COUPLER	AK16-30D	MECH.THUMB USED W/O COUPLER	\$ 3,430.69
MECH.THUMB USED WITH COUPLER	AK16L30D	MECH.THUMB USED WITH COUPLER	\$ 3,630.51
1.3 CU. YD. 60" WIDTH DITCHING	BS960	1.3 CU. YD. 60" WIDTH DITCHING	\$ 4,001.79
1.5 CU. YD. 72" WIDTH DITCHING	BS972	1.5 CU. YD. 72" WIDTH DITCHING	\$ 4,460.45
1.8 CU. YD. 84" WIDTH DITCHING	BS984	1.8 CU. YD. 84" WIDTH DITCHING	\$ 5,668.54
DX300LC-5 HYD. QUICK COUPLER WITH INSTALL KIT	DX300LC-5QC90H1G3	DX300LC-5 HYD. QUICK COUPLER WITH INSTALL KIT	\$ 6,738.59
2.78 CU. YD. 73" WIDTH HEAVY DUTY DITCHING BUCKET; FOR W/L COUPLER	H30BW1850W L	2.78 CU. YD. 73" WIDTH HEAVY DUTY DITCHING BUCKET; FOR W/L COUPLER	\$ 6,571.39

DOOSAN INFRACORE CONSTRUCTION EQUIPMENT PRICE PAGES

0.66 CU. YD. 24" WIDTH BUCKET,	HF50-024	0.66 CU. YD. 24" WIDTH BUCKET,	\$ 4,221.08
0.66 CU. YD. 24" WIDTH BUCKET,	HF50-024WL	0.66 CU. YD. 24" WIDTH BUCKET,	\$ 4,221.08
0.89 CU. YD. 30" WIDTH BUCKET,	HF50-030	0.89 CU. YD. 30" WIDTH BUCKET,	\$ 4,536.76
0.89 CU. YD. 30" WIDTH BUCKET,	HF50-030WL	0.89 CU. YD. 30" WIDTH BUCKET,	\$ 4,536.76
1.13 CU. YD. 36" WIDTH BUCKET,	HF50-036	1.13 CU. YD. 36" WIDTH BUCKET,	\$ 4,676.52
1.13 CU. YD. 36" WIDTH BUCKET,	HF50-036WL	1.13 CU. YD. 36" WIDTH BUCKET,	\$ 4,676.52
1.35 CU. YD. 42" WIDTH BUCKET,	HF50-042	1.35 CU. YD. 42" WIDTH BUCKET,	\$ 4,948.82
1.35 CU. YD. 42" WIDTH BUCKET,	HF50-042WL	1.35 CU. YD. 42" WIDTH BUCKET,	\$ 4,948.82
1.59 CU. YD. 48" WIDTH BUCKET,	HF50-048	1.59 CU. YD. 48" WIDTH BUCKET,	\$ 5,237.99
1.59 CU. YD. 48" WIDTH BUCKET,	HF50-048WL	1.59 CU. YD. 48" WIDTH BUCKET,	\$ 5,237.99
1.94 CU YD. 54" WIDTH BUCKET,	HF50-054	1.94 CU YD. 54" WIDTH BUCKET,	\$ 5,772.96
1.94 CU YD. 54" WIDTH BUCKET,	HF50-054WL	1.94 CU YD. 54" WIDTH BUCKET,	\$ 5,772.96
2.17 CU. YD. 60" WIDTH BUCKET,	HF50-060	2.17 CU. YD. 60" WIDTH BUCKET,	\$ 7,052.54
2.17 CU. YD. 60" WIDTH BUCKET,	HF50-060WL	2.17 CU. YD. 60" WIDTH BUCKET,	\$ 6,334.43
HYDRAULIC THUMB; GENERIC 2 TINE;	HK30-6312	HYDRAULIC THUMB; GENERIC 2 TINE; 12	\$ 4,702.65
HYDRAULIC THUMB; GENERIC 4 TINE;	HK30-6324	HYDRAULIC THUMB; GENERIC 4 TINE; 24	\$ 4,916.92
HYDRAULIC THUMB; GENERIC 4 TINE;	HK30-7624	HYDRAULIC THUMB; GENERIC 4 TINE; 24	\$ 5,130.38
HYDRAULIC, MAIN PIN THUMB FOR	HT90DM-024	HYDRAULIC, MAIN PIN THUMB FOR 24"	\$ 6,179.25
HYDRAULIC, MAIN PIN THUMB FOR	HT90DM-030	HYDRAULIC, MAIN PIN THUMB FOR 30"	\$ 6,179.25
HYDRAULIC, MAIN PIN THUMB FOR	HT90DM-036	HYDRAULIC, MAIN PIN THUMB FOR 36"	\$ 6,179.25
HYDRAULIC, MAIN PIN THUMB FOR	HT90DM-042	HYDRAULIC, MAIN PIN THUMB FOR 42"	\$ 6,179.25
HYDRAULIC, MAIN PIN THUMB FOR	HT90DM-048	HYDRAULIC, MAIN PIN THUMB FOR 48"	\$ 6,179.25
HYDRAULIC, MAIN PIN THUMB FOR	HT90DM-054	HYDRAULIC, MAIN PIN THUMB FOR 54"	\$ 6,179.25
HYDRAULIC, MAIN PIN THUMB FOR	HT90QH-024	HYDRAULIC, MAIN PIN THUMB FOR 24"	\$ 6,179.25
HYDRAULIC, MAIN PIN THUMB FOR	HT90QH-030	HYDRAULIC, MAIN PIN THUMB FOR 30"	\$ 6,179.25
HYDRAULIC, MAIN PIN THUMB FOR	HT90QH-036	HYDRAULIC, MAIN PIN THUMB FOR 36"	\$ 6,179.25
HYDRAULIC, MAIN PIN THUMB FOR	HT90QH-042	HYDRAULIC, MAIN PIN THUMB FOR 42"	\$ 6,179.25
HYDRAULIC, MAIN PIN THUMB FOR	HT90QH-048	HYDRAULIC, MAIN PIN THUMB FOR 48"	\$ 6,179.25
HYDRAULIC, MAIN PIN THUMB FOR	HT90QH-054	HYDRAULIC, MAIN PIN THUMB FOR 54"	\$ 6,179.25
HYDRAULIC, MAIN PIN THUMB FOR	HT90WL-042	HYDRAULIC, MAIN PIN THUMB FOR 42"	\$ 6,687.23
PRO-LINK THUMB FOR 24" BUCKET;	PL90DM-024	PRO-LINK THUMB FOR 24" BUCKET;	\$ 7,757.77
PRO-LINK THUMB FOR 30" BUCKET;	PL90DM-030	PRO-LINK THUMB FOR 30" BUCKET;	\$ 7,757.77
PRO-LINK THUMB FOR 36" BUCKET;	PL90DM-036	PRO-LINK THUMB FOR 36" BUCKET;	\$ 7,757.77
PRO-LINK THUMB FOR 42" BUCKET; USED WITHOUT COUPLER	PL90DM-042	PRO-LINK THUMB FOR 42" BUCKET; USED WITHOUT COUPLER	\$ 7,757.77

DOOSAN INFRACORE CONSTRUCTION EQUIPMENT PRICE PAGES

PRO-LINK THUMB FOR 48" BUCKET; USED WITHOUT COUPLER	PL90DM-048	PRO-LINK THUMB FOR 48" BUCKET; USED WITHOUT COUPLER	\$ 7,757.77
PRO-LINK THUMB FOR 54" BUCKET; USED WITHOUT COUPLER	PL90DM-054	PRO-LINK THUMB FOR 54" BUCKET; USED WITHOUT COUPLER	\$ 7,757.77
PRO-LINK THUMB FOR 24" BUCKET; USED WITH COUPLER; NON-WEDGE LOCK	PL90QH-024	PRO-LINK THUMB FOR 24" BUCKET; USED WITH COUPLER; NON-WEDGE LOCK	\$ 7,757.77
PRO-LINK THUMB FOR 30" BUCKET; USED WITH COUPLER; NON-WEDGE LOCK	PL90QH-030	PRO-LINK THUMB FOR 30" BUCKET; USED WITH COUPLER; NON-WEDGE LOCK	\$ 7,757.77

DOOSAN INFRACORE CONSTRUCTION EQUIPMENT PRICE PAGES

PRO-LINK THUMB FOR 36" BUCKET; USED WITH COUPLER; NON-WEDGE LOCK	PL90QH-036	PRO-LINK THUMB FOR 36" BUCKET; USED WITH COUPLER; NON-WEDGE LOCK	\$ 7,757.77
PRO-LINK THUMB FOR 42" BUCKET; USED WITH COUPLER; NON-WEDGE LOCK	PL90QH-042	PRO-LINK THUMB FOR 42" BUCKET; USED WITH COUPLER; NON-WEDGE LOCK	\$ 7,757.77
PRO-LINK THUMB FOR 48" BUCKET; USED WITH COUPLER; NON-WEDGE LOCK	PL90QH-048	PRO-LINK THUMB FOR 48" BUCKET; USED WITH COUPLER; NON-WEDGE LOCK	\$ 7,757.77
PRO-LINK THUMB FOR 54" BUCKET; USED WITH COUPLER; NON-WEDGE LOCK	PL90QH-054	PRO-LINK THUMB FOR 54" BUCKET; USED WITH COUPLER; NON-WEDGE LOCK	\$ 7,757.77

DOOSAN INFRACORE CONSTRUCTION EQUIPMENT PRICE PAGES

PRO-LINK THUMB FOR 42" BUCKET; USED WITH COUPLER; WEDGE LOCK	PL90WL-042	PRO-LINK THUMB FOR 42" BUCKET; USED WITH COUPLER; WEDGE LOCK	\$ 6,687.23
---	------------	---	-------------

DOOSAN INFRACORE CONSTRUCTION EQUIPMENT PRICE PAGES



2019 Product Price Pages

Price pages as of Jan. 1, 2019

Kipper Tool Price list

Description	Package	Discount	Contract Price
DX300LC-5 Material Handler	US-90	25%	\$ 277,518.38

Standard Features

DX300MH-5 MATERIAL HANDLER (WITHOUT ATTACHMENT)
 GRAPPLE READY HYDRAULICS (OPEN, CLOSE AND ROTATE)
 25' 7" (7.8 M) BOOM WITH LOCK VALVES
 17' 9" (5.4 M) DROOP NOSE ARM WITH LOCK VALVE
 31.5 " (800 mm) TRIPPLE GROUSER SHOES
 19,558 LBS (7.3 METRIC TON) COUNTERWEIGHT
 5' 11" (1800 mm) FIXED CAB RISER

Factory Installed options	Code	Description	Contract Price
ENGINE COOLANT HEATER	DHR	DIESEL POWERED COOLANT HEATER	#N/A
110 V PLUG HEATER	110	110 V PLUG HEATER	\$ 141.53
TRACK SHOE	850	850MM SHOE	\$ 1,591.20
STRAIGHT TRAVEL	STT	STRAIGHT TRAVEL	\$ 734.40
RAIN SHIELD	RAI	CAB RAIN SHIELD	\$ 272.34
CAMERA	SRC	SIDE AND REAR VIEW CAMERA	\$ 843.54
CABIN FRONT GUARD	FUL	UPPER AND LOWER FRONT WINDOW GUARD	\$ 1,142.40

DOOSAN INFRACORE CONSTRUCTION EQUIPMENT PRICE PAGES

FOGS GUARD	FOG	FOG (FALLING OBJECT GUARD)	\$ 2,652.00
ADDITIONAL WORK LAMP	2LA	2 ADDITIONAL WORKING LAMPS	\$ 693.60
ADDITIONAL WORK LAMP	6LA	6 ADDITIONAL WORKING LAMPS	\$ 1,387.20
LOWER WIPER	LOW	LOWER WIPER	\$ 244.80
ROTATING BEACON	ROB	ROTATING BEACON	\$ 448.80
AIR COMPRESSOR	ACO	AIR COMPRESSOR	\$ 3,570.00
FUEL FILLER PUMP	FIL	FUEL FILLER PUMP	\$ 390.66
Lamp for CABIN Guard	GDL	Lamp for CABIN Guard	\$ 594.66
HYDRAULIC ELEVATING CABIN	HEC	HYDRAULIC ELEVATING CABIN	\$ 29,223.00
MATERIAL HANDLER UNDERCARRIAGE	UND	MATERIAL HANDLER UNDERCARRIAGE	\$ 928.20
V-SHAPE UPPER SIDE GUARDS	GUA	V-SHAPE UPPER SIDE GUARDS	\$ 2,177.70

Factory Installed options	Code	Description	Contract Price
3 INCH SEAT BELT	139304-01-A	3 INCH SEAT BELT	\$ 99.95
1 Yrd ROTATE SCRAP GRAPPLE	7232600	1 Yrd ROTATE SCRAP GRAPPLE	\$ 21,125.25

DOOSAN INFRACORE CONSTRUCTION EQUIPMENT PRICE PAGES

58 IN. MAGNET	7242783	58 IN. MAGNET	\$ 15,965.25
KIT 15KW GENSET DX300-5	7262021	KIT 15KW GENSET DX300-5	\$ 23,777.25
SHACKLE ADAPTER	7267133	SHACKLE ADAPTER	\$ 429.75
40 IN. MAGNET	7268991	40 IN. MAGNET	\$ 9,750.00

DOOSAN INFRACORE CONSTRUCTION EQUIPMENT PRICE PAGES



2019 Product Price Pages

Price pages as of Jan. 1, 2019

Kipper Tool Price list

Description	Package	Discount	Contract Price
DX350LC-5 No Front Excavator	US-10	25%	\$ 209,945.36
DX350LC-5 Standard Excavator	US-20	25%	\$ 242,705.98
DX350LC-5 Long Arm Excavator	US-30	25%	\$ 246,476.45

Standard Features

318 SAE Horsepower	Travel Speed (High/Low) 3.4/2.1
21'4" Boom and 10'6" Arm	Steel Sound Supressed ROPS Cab
Base Machine with no bucket	Power and Work Operation selections
31.5" (800mm) Triple Grouser Tracks - 48 each side	GPS One Year Subscription
Track Rollers (2) Upper and (9) Lower each side	Centralized Lube Points
Tandem Bent Axis Piston Type 2 X 95 gpm/min	Self Diagnostic System
Swing Speed control up to 8.9 RPM	Rear View Camera

Factory Installed options	Code	Description	Contract Price
ENGINE COOLANT HEATER	DHR	DIESEL POWERED COOLANT HEATER	#N/A
ARM	NON	NON ARM (DESIRED IF EQUIPPING A	#N/A
TRACK SHOE	700	27.6" (700 mm) TRIPLE GROUSER SHOE	\$ (759.75)
TRACK SHOE	900	35.4" (900 mm) TRIPLE GROUSER SHOE	\$ 1,338.75
BOOM FLOATING PIPING	WLV	BOOM FLOATING WITH BOOM LOCK	#N/A
LOCK VALVE	LOB	BOOM LOCK VALVE	\$ 1,407.60
ROTATING PIPING(PERO)	PER	ROTATE CIRCUIT PIPING	\$ 4,590.00
ONE & TWO WAY PIPING	PE3	ONE & TWO WAY PILOT PIPING	\$ 4,590.00
STRAIGHT TRAVEL	STT	STRAIGHT TRAVEL	\$ 550.80
RAIN SHIELD	RAI	CAB RAIN SHIELD	\$ 204.26
CAMERA	SRC	SIDE AND REAR VIEW CAMERA	#N/A
CABIN FRONT GUARD	FUL	UPPER AND LOWER FRONT WINDOW	\$ 856.80
FOGS GUARD	FOG	FOG (FALLING OBJECT GUARD)	\$ 1,989.00
ADDITIONAL WORK LAMP	2LA	2 ADDITIONAL WORKING LAMPS	\$ 520.20
ADDITIONAL WORK LAMP	6LA	6 ADDITIONAL WORKING LAMPS	\$ 1,040.40
LOWER WIPER	LOW	LOWER WIPER	\$ 183.60
ROTATING BEACON	ROB	ROTATING BEACON	\$ 336.60
FUEL FILLER PUMP	FIL	FUEL FILLER PUMP	\$ 293.00

DOOSAN INFRACORE CONSTRUCTION EQUIPMENT PRICE PAGES

Dealer Installed options	Code	Description	Contract Price
3 INCH SEAT BELT	139304-01-A	3 INCH SEAT BELT	\$ 99.95
DXB260 BREAKER FOR DX350	19405059	DXB260 BREAKER FOR DX350	\$ 53,511.75
PLATE COMPACTOR -PCX220 FOR DX350	19406016	PLATE COMPACTOR -PCX220 FOR DX350	\$ 14,207.25
DX350; MECH. WEDGE LOCK COUPLER WITH CUSTOM PIN	7238242	DX350; MECH. WEDGE LOCK COUPLER WITH CUSTOM PIN	\$ 3,418.79
1.26 CU. YD. 60" WIDTH DITCHING BUCKET	DX350BS960	1.26 CU. YD. 60" WIDTH DITCHING BUCKET	\$ 4,001.79
1.5 CU. YD. 72" WIDTH DITCHING BUCKET	DX350BS972	1.5 CU. YD. 72" WIDTH DITCHING BUCKET	\$ 4,460.45
1.8 CU. YD. 84" WIDTH DITCHING BUCKET	DX350BS984	1.8 CU. YD. 84" WIDTH DITCHING BUCKET	\$ 5,668.54
3.26 CU. YD. 73" WIDTH HEAVY DUTY DITCHING BUCKET	DX350H38BW1850	3.26 CU. YD. 73" WIDTH HEAVY DUTY DITCHING BUCKET	\$ 8,460.63
3.26 CU. YD. 73" WIDTH HEAVY DUTY DITCHING BUCKET; FOR W/L COUPLER	DX350H38BW1850WL	3.26 CU. YD. 73" WIDTH HEAVY DUTY DITCHING BUCKET; FOR W/L COUPLER	\$ 8,460.63
DX350LC-5 HYD. QUICK COUPLER WITH INSTALL KIT	DX350LC-5QH100HAL	DX350LC-5 HYD. QUICK COUPLER WITH INSTALL KIT	\$ 7,568.38
GENERIC MECH.THUMB USED W/O COUPLER	EK30A030	GENERIC MECH.THUMB USED W/O COUPLER	#N/A
1.00 CU YD. 30" WIDTH BUCKET, INCLUDES WEAR SHROUDS	HF58-030	1.00 CU YD. 30" WIDTH BUCKET, INCLUDES WEAR SHROUDS	\$ 4,953.65
1.00 CU YD. 30" WIDTH BUCKET, INCLUDES WEAR SHROUDS; FOR W/L	HF58-030WL	1.00 CU YD. 30" WIDTH BUCKET, INCLUDES WEAR SHROUDS; FOR W/L	\$ 4,953.65
1.28 CU YD. 36" WIDTH BUCKET, INCLUDES WEAR SHROUDS	HF58-036	1.28 CU YD. 36" WIDTH BUCKET, INCLUDES WEAR SHROUDS	\$ 5,369.73
1.28 CU YD. 36" WIDTH BUCKET, INCLUDES WEAR SHROUDS; FOR W/L	HF58-036WL	1.28 CU YD. 36" WIDTH BUCKET, INCLUDES WEAR SHROUDS; FOR W/L	\$ 5,369.73
1.82 CU YD. 48" WIDTH BUCKET, INCLUDES WEAR SHROUDS	HF58-048	1.82 CU YD. 48" WIDTH BUCKET, INCLUDES WEAR SHROUDS	\$ 6,466.16
1.82 CU YD. 48" WIDTH BUCKET, INCLUDES WEAR SHROUDS; FOR W/L	HF58-048WL	1.82 CU YD. 48" WIDTH BUCKET, INCLUDES WEAR SHROUDS; FOR W/L	\$ 6,466.16
2.10 CU YD. 54" WIDTH BUCKET, INCLUDES WEAR SHROUDS	HF58-054	2.10 CU YD. 54" WIDTH BUCKET, INCLUDES WEAR SHROUDS	\$ 7,168.20
2.10 CU YD. 54" WIDTH BUCKET, INCLUDES WEAR SHROUDS; FOR W/L	HF58-054WL	2.10 CU YD. 54" WIDTH BUCKET, INCLUDES WEAR SHROUDS; FOR W/L	\$ 7,168.20
2.38 CU YD. 60" WIDTH BUCKET, INCLUDES WEAR SHROUDS	HF58-060	2.38 CU YD. 60" WIDTH BUCKET, INCLUDES WEAR SHROUDS	\$ 7,859.00
2.38 CU YD. 60" WIDTH BUCKET, INCLUDES WEAR SHROUDS; FOR W/L	HF58-060WL	2.38 CU YD. 60" WIDTH BUCKET, INCLUDES WEAR SHROUDS; FOR W/L	\$ 7,859.00

DOOSAN INFRACORE CONSTRUCTION EQUIPMENT PRICE PAGES

HYDRAULIC, MAIN PIN THUMB FOR 48" BUCKET; USED WITH COUPLER;	HT100-110WL-048	HYDRAULIC, MAIN PIN THUMB FOR 48" BUCKET; USED WITH COUPLER; WEDGE	\$ 10,105.88
HYDRAULIC, MAIN PIN THUMB FOR 54" BUCKET; USED WITH COUPLER;	HT100-110WL-054	HYDRAULIC, MAIN PIN THUMB FOR 54" BUCKET; USED WITH COUPLER; WEDGE	\$ 12,037.50
HYDRAULIC, MAIN PIN THUMB FOR 30" BUCKET; USED WITHOUT	HT100DM-030	HYDRAULIC, MAIN PIN THUMB FOR 30" BUCKET; USED WITHOUT COUPLER	\$ 7,302.75
HYDRAULIC, MAIN PIN THUMB FOR 36" BUCKET; USED WITHOUT	HT100DM-036	HYDRAULIC, MAIN PIN THUMB FOR 36" BUCKET; USED WITHOUT COUPLER	\$ 7,302.75
HYDRAULIC, MAIN PIN THUMB FOR 48" BUCKET; USED WITHOUT	HT100DM-048	HYDRAULIC, MAIN PIN THUMB FOR 48" BUCKET; USED WITHOUT COUPLER	\$ 7,302.75
HYDRAULIC, MAIN PIN THUMB FOR 54" BUCKET; USED WITHOUT	HT100DM-054	HYDRAULIC, MAIN PIN THUMB FOR 54" BUCKET; USED WITHOUT COUPLER	\$ 7,302.75
HYDRAULIC, MAIN PIN THUMB FOR 60" BUCKET; USED WITHOUT	HT100DM-060	HYDRAULIC, MAIN PIN THUMB FOR 60" BUCKET; USED WITHOUT COUPLER	\$ 7,302.75
HYDRAULIC, MAIN PIN THUMB FOR 30" BUCKET; USED WITH COUPLER;	HT100QH-030	HYDRAULIC, MAIN PIN THUMB FOR 30" BUCKET; USED WITH COUPLER; NON-	\$ 7,302.75
HYDRAULIC, MAIN PIN THUMB FOR 36" BUCKET; USED WITH COUPLER;	HT100QH-036	HYDRAULIC, MAIN PIN THUMB FOR 36" BUCKET; USED WITH COUPLER; NON-	\$ 7,302.75
HYDRAULIC, MAIN PIN THUMB FOR 48" BUCKET; USED WITH COUPLER;	HT100QH-048	HYDRAULIC, MAIN PIN THUMB FOR 48" BUCKET; USED WITH COUPLER; NON-	\$ 7,302.75
HYDRAULIC, MAIN PIN THUMB FOR 54" BUCKET; USED WITH COUPLER;	HT100QH-054	HYDRAULIC, MAIN PIN THUMB FOR 54" BUCKET; USED WITH COUPLER; NON-	\$ 7,302.75
HYDRAULIC, MAIN PIN THUMB FOR 60" BUCKET; USED WITH COUPLER;	HT100QH-060	HYDRAULIC, MAIN PIN THUMB FOR 60" BUCKET; USED WITH COUPLER; NON-	\$ 7,302.75
PRO-LINK THUMB FOR 48" BUCKET; USED WITH COUPLER; WEDGE LOCK	PL100-110WL-048	PRO-LINK THUMB FOR 48" BUCKET; USED WITH COUPLER; WEDGE LOCK	\$ 10,105.88
PRO-LINK THUMB FOR 54" BUCKET; USED WITH COUPLER; WEDGE LOCK	PL100-110WL-054	PRO-LINK THUMB FOR 54" BUCKET; USED WITH COUPLER; WEDGE LOCK	\$ 12,037.50
PRO-LINK THUMB FOR 30" BUCKET; USED WITHOUT COUPLER	PL100DM-030	PRO-LINK THUMB FOR 30" BUCKET; USED WITHOUT COUPLER	\$ 8,554.65
PRO-LINK THUMB FOR 36" BUCKET; USED WITHOUT COUPLER	PL100DM-036	PRO-LINK THUMB FOR 36" BUCKET; USED WITHOUT COUPLER	\$ 8,554.65
PRO-LINK THUMB FOR 48" BUCKET; USED WITHOUT COUPLER	PL100DM-048	PRO-LINK THUMB FOR 48" BUCKET; USED WITHOUT COUPLER	\$ 8,554.65
PRO-LINK THUMB FOR 54" BUCKET; USED WITHOUT COUPLER	PL100DM-054	PRO-LINK THUMB FOR 54" BUCKET; USED WITHOUT COUPLER	\$ 8,554.65
PRO-LINK THUMB FOR 60" BUCKET; USED WITHOUT COUPLER	PL100DM-060	PRO-LINK THUMB FOR 60" BUCKET; USED WITHOUT COUPLER	\$ 8,554.65
PRO-LINK THUMB FOR 30" BUCKET; USED WITH COUPLER; NON-WEDGE	PL100QH-030	PRO-LINK THUMB FOR 30" BUCKET; USED WITH COUPLER; NON-WEDGE	\$ 8,554.65
PRO-LINK THUMB FOR 36" BUCKET; USED WITH COUPLER; NON-WEDGE	PL100QH-036	PRO-LINK THUMB FOR 36" BUCKET; USED WITH COUPLER; NON-WEDGE	\$ 8,554.65
PRO-LINK THUMB FOR 48" BUCKET; USED WITH COUPLER; NON-WEDGE	PL100QH-048	PRO-LINK THUMB FOR 48" BUCKET; USED WITH COUPLER; NON-WEDGE	\$ 8,554.65
PRO-LINK THUMB FOR 54" BUCKET; USED WITH COUPLER; NON-WEDGE	PL100QH-054	PRO-LINK THUMB FOR 54" BUCKET; USED WITH COUPLER; NON-WEDGE	\$ 8,554.65
PRO-LINK THUMB FOR 60" BUCKET; USED WITH COUPLER; NON-WEDGE	PL100QH-060	PRO-LINK THUMB FOR 60" BUCKET; USED WITH COUPLER; NON-WEDGE	\$ 8,554.65

DOOSAN INFRACORE CONSTRUCTION EQUIPMENT PRICE PAGES



2019 Product Price Pages

Price pages as of Jan. 1, 2019

Kipper Tool Price list

Description	Package	Discount	Contract Price
DX420LC-5 No Front Excavator	US-10	25%	\$ 228,623.21
DX420LC-5 Standard Excavator	US-20	25%	\$ 263,724.26
DX420LC-5 Long Arm Excavator	US-30	25%	\$ 269,337.78

Standard Features

345 SAE Horsepower 22' Boom and 10'8" Arm Base Machine with no bucket 31.5" (800mm) Triple Grouser Tracks - 48 each side Track Rollers (2) Upper and (9) Lower each side Tandem Bent Axis Piston Type 2 X 88 gpm/min 18,078 lbs. Counterweight	Travel Speed (High/Low) 3.4/2.1 Steel Sound Supressed ROPS Cab Power and Work Operation selections GPS One Year Subscription Centralized Lube Points Self Diagnostic System Rear View Camera
--	--

Factory Installed options	Code	Description	Contract Price
ARM	NON	NON ARM (DESIRED IF EQUIPPING A SECOND MEMBER ATTACHMENT)	\$ (2,179.50)
TRACK SHOE	700	29.5" (750 mm) TRIPLE GROUSER	\$ (759.75)
TRACK SHOE	900	35.4" (900 mm) TRIPLE GROUSER	\$ 1,338.75
LOCK VALVE	LOB	BOOM LOCK VALVE	\$ 1,407.60
BOOM FLOATING PIPING	WLV	BOOM FLOATING WITH BOOM LOCK	#N/A
ROTATING PIPING(PERO)	PER	ROTATE CIRCUIT PIPING	\$ 4,590.00
ONE & TWO WAY PIPING	PE3	ONE & TWO WAY PILOT PIPING	\$ 4,590.00
STRAIGHT TRAVEL	STT	STRAIGHT TRAVEL	\$ 550.80
ENGINE COOLANT HEATER	110	110 V PLUG HEATER	\$ 141.53
DIESEL POWERED COOLANT HEATER	DHR	DIESEL POWERED COOLANT HEATER	#N/A
RAIN SHIELD	RAI	CAB RAIN SHIELD	\$ 204.26
AIR COMPRESSOR	ACO	AIR COMPRESSOR	\$ 2,677.50
FUEL FILLER PUMP	FIL	FUEL FILLER PUMP	\$ 293.00
CAMERA	SRC	SIDE AND REAR VIEW CAMERA	#N/A
CABIN FRONT GUARD	FUL	UPPER AND LOWER FRONT WINDOW	\$ 856.80
FOGS GUARD	FOG	FOG (FALLING OBJECT GUARD)	\$ 1,989.00
ADDITIONAL WORK LAMP	2LA	2 ADDITIONAL WORKING LAMPS	\$ 520.20
ADDITIONAL WORK LAMP	6LA	6 ADDITIONAL WORKING LAMPS	\$ 1,040.40
LOWER WIPER	LOW	LOWER WIPER	\$ 183.60
ROTATING BEACON	ROB	ROTATING BEACON	\$ 336.60

DOOSAN INFRACORE CONSTRUCTION EQUIPMENT PRICE PAGES

Dealer Installed options	Code	Description	Contract Price
3 INCH SEAT BELT	139304-01-A	3 INCH SEAT BELT	\$ 99.95
PLATE COMPACTOR -PCX220 FOR DX420	19406024	PLATE COMPACTOR -PCX220 FOR DX420	\$ 14,207.25
DX420; MECH. WEDGE LOCK COUPLER WITH CUSTOM PINS	7238243	DX420; MECH. WEDGE LOCK COUPLER WITH CUSTOM PINS	\$ 4,248.05
DX420LC-5 HYD. QUICK COUPLER WITH INSTALL KIT	DX420LC-5QH110HAL	DX420LC-5 HYD. QUICK COUPLER WITH INSTALL KIT	\$ 9,615.56
3.26 CU. YD. 73" WIDTH HEAVY DUTY DITCHING BUCKET	H38BW1850	3.26 CU. YD. 73" WIDTH HEAVY DUTY DITCHING BUCKET	\$ 9,532.17
3.26 CU. YD. 73" WIDTH HEAVY DUTY DITCHING BUCKET; FOR W/L	H38BW1850WL	3.26 CU. YD. 73" WIDTH HEAVY DUTY DITCHING BUCKET; FOR W/L COUPLER	\$ 9,532.17
1.52 CU. YD. 36 WIDTH BUCKET, INCLUDES WEAR SHROUDS	HF60-036	1.52 CU. YD. 36 WIDTH BUCKET, INCLUDES WEAR SHROUDS	\$ 6,835.66
1.52 CU. YD. 36 WIDTH BUCKET, INCLUDES WEAR SHROUDS; FOR W/L	HF60-036WL	1.52 CU. YD. 36 WIDTH BUCKET, INCLUDES WEAR SHROUDS; FOR W/L	\$ 6,835.66
2.17 CU. YD. 48 WIDTH BUCKET, INCLUDES WEAR SHROUDS	HF60-048	2.17 CU. YD. 48 WIDTH BUCKET, INCLUDES WEAR SHROUDS	\$ 7,910.41
2.17 CU. YD. 48 WIDTH BUCKET, INCLUDES WEAR SHROUDS; FOR W/L	HF60-048WL	2.17 CU. YD. 48 WIDTH BUCKET, INCLUDES WEAR SHROUDS; FOR W/L	\$ 7,910.41
2.51 CU.YD. 54 WIDTH BUCKET, INCLUDES WEAR SHROUDS	HF60-054	2.51 CU.YD. 54 WIDTH BUCKET, INCLUDES WEAR SHROUDS	\$ 8,440.55
2.51 CU.YD. 54 WIDTH BUCKET, INCLUDES WEAR SHROUDS; FOR W/L	HF60-054WL	2.51 CU.YD. 54 WIDTH BUCKET, INCLUDES WEAR SHROUDS; FOR W/L	\$ 8,440.55
2.85 CU. YD. 60 WIDTH BUCKET, INCLUDES WEAR SHROUDS	HF60-060	2.85 CU. YD. 60 WIDTH BUCKET, INCLUDES WEAR SHROUDS	\$ 9,140.18
2.85 CU. YD. 60 WIDTH BUCKET, INCLUDES WEAR SHROUDS; FOR W/L	HF60-060WL	2.85 CU. YD. 60 WIDTH BUCKET, INCLUDES WEAR SHROUDS; FOR W/L	\$ 9,140.18
3.26 CU. YD. 66" WIDTH BUCKET, INCLUDES WEAR SHROUDS	HF60-066	3.26 CU. YD. 66" WIDTH BUCKET, INCLUDES WEAR SHROUDS	\$ 9,821.34
3.26 CU. YD. 66" WIDTH BUCKET, INCLUDES WEAR SHROUDS; FOR W/L	HF60-066WL	3.26 CU. YD. 66" WIDTH BUCKET, INCLUDES WEAR SHROUDS; FOR W/L	\$ 9,821.34

DOOSAN INFRACORE CONSTRUCTION EQUIPMENT PRICE PAGES



2019 Product Price Pages

Price pages as of Jan. 1, 2019

Kipper Tool Price list

Description	Package	Discount	Contract Price
DX490LC-5 No Front Excavator	US-10	25%	\$ 314,549.21
DX490LC-5 Standard Excavator	US-20	25%	\$ 353,733.26
DX490LC-5 Long Arm Excavator	US-30	25%	\$ 354,605.57

Standard Features	
370 SAE Horsepower 23'4" Boom and 11' Arm Base Machine with no bucket 35.4" (900mm) Triple Grouser Tracks Track Rollers (2) Upper and (9) Lower each side Tandem Bent Axis Piston Type 2 X 95.1 gpm/min 20,283 lbs. Counterweight	Travel Speed (High/Low) 3.6/2.0 Steel Sound Supressed ROPS Cab Power and Work Operation selections GPS One Year Subscription Centralized Lube Points Self Diagnostic System Rear View Camera

Factory Installed options	Code	Description	Contract Price
ARM	NON	NON ARM (DESIRED IF EQUIPPING A SECOND MEMBER ATTACHMENT)	\$ (2,369.25)
TRACK SHOE	750	29.5" (750 mm) TRIPLE GROUSER SHOE	\$ (1,200.00)
TRACK SHOE	800	31.5" (800 mm) TRIPLE GROUSER	\$ (800.25)
ENGINE COOLANT HEATER	DHR	DIESEL POWERED COOLANT	#N/A
110 V PLUG HEATER	110	110 V PLUG HEATER	#N/A
BOOM FLOATING PIPING	WLV	BOOM FLOATING WITH BOOM	#N/A
LOCK VALVE	LOB	BOOM LOCK VALVE	\$ 2,111.40
ONE & TWO WAY PIPING	PE3	ONE & TWO WAY PILOT PIPING	\$ 4,590.00
ROTATING PIPING(PERO)	PER	ROTATE CIRCUIT PIPING	\$ 4,590.00
STRAIGHT TRAVEL	STT	STRAIGHT TRAVEL	\$ 550.80
RAIN SHIELD	RAI	CAB RAIN SHIELD	\$ 204.26
CAMERA	SRC	SIDE AND REAR VIEW CAMERA	\$ 632.66
CABIN FRONT GUARD	FUL	UPPER AND LOWER FRONT	\$ 856.80
FOGS GUARD	FOG	FOG (FALLING OBJECT GUARD)	\$ 1,989.00
ADDITIONAL WORK LAMP	2LA	2 ADDITIONAL WORKING LAMPS	\$ 520.20
ADDITIONAL WORK LAMP	6LA	6 ADDITIONAL WORKING LAMPS	\$ 1,040.40
LOWER WIPER	LOW	LOWER WIPER	\$ 183.60
ROTATING BEACON	ROB	ROTATING BEACON	\$ 336.60
AIR COMPRESSOR	ACO	AIR COMPRESSOR	\$ 2,677.50

DOOSAN INFRACORE CONSTRUCTION EQUIPMENT PRICE PAGES

FUEL FILLER PUMP	FIL	FUEL FILLER PUMP	\$ -
------------------	-----	------------------	------

Dealer Installed options	Code	Description	Contract Price
3 INCH SEAT BELT	139304-01-A	3 INCH SEAT BELT	\$ 99.95
PLATE COMPACTOR -PCX220 FOR	19406032	PLATE COMPACTOR -PCX220 FOR	\$ 14,207.25
DX490-DX530; MECH WEDGE LOCK	7238244	DX490-DX530; MECH WEDGE LOCK	\$ 4,248.05
DX490LC-5 HYD. QUICK COUPLER	DX490LC-	DX490LC-5 HYD. QUICK COUPLER	\$ 9,615.56
4.84 CU. YD. 85" WIDTH HEAVY	H52BW2150	4.84 CU. YD. 85" WIDTH HEAVY	\$ 10,693.67
4.84 CU. YD. 85" WIDTH HEAVY	H52BW2150	4.84 CU. YD. 85" WIDTH HEAVY	\$ 10,693.67
2.13 CU YD 42" WIDTH BUCKET,	HF65-042	2.13 CU YD 42" WIDTH BUCKET,	\$ 7,712.00
2.13 CU YD 42" WIDTH BUCKET,	HF65-042WL	2.13 CU YD 42" WIDTH BUCKET,	\$ 7,712.00
2.50 CU YD 48" WIDTH BUCKET,	HF65-048	2.50 CU YD 48" WIDTH BUCKET,	\$ 8,532.12
2.50 CU YD 48" WIDTH BUCKET,	HF65-048WL	2.50 CU YD 48" WIDTH BUCKET,	\$ 8,532.12
2.90 CU YD 54" WIDTH BUCKET,	HF65-054	2.90 CU YD 54" WIDTH BUCKET,	\$ 9,149.02
2.90 CU YD 54" WIDTH BUCKET,	HF65-054WL	2.90 CU YD 54" WIDTH BUCKET,	\$ 9,149.02
3.27 CU YD 60" WIDTH BUCKET,	HF65-060	3.27 CU YD 60" WIDTH BUCKET,	\$ 10,131.39
3.27 CU YD 60" WIDTH BUCKET,	HF65-060WL	3.27 CU YD 60" WIDTH BUCKET,	\$ 10,131.39
3.59 CU. YD. 66" WIDTH BUCKET,	HF65-066	3.59 CU. YD. 66" WIDTH BUCKET,	\$ 10,288.83
3.59 CU. YD. 66" WIDTH BUCKET, INCLUDES WEAR SHROUDS; FOR W/L COUPLER	HF65-066WL	3.59 CU. YD. 66" WIDTH BUCKET, INCLUDES WEAR SHROUDS; FOR W/L COUPLER	\$ 10,288.83
3.96 CU YD 72" WIDTH BUCKET, INCLUDES WEAR SHROUDS	HF65-072	3.96 CU YD 72" WIDTH BUCKET, INCLUDES WEAR SHROUDS	\$ 11,152.32

DOOSAN INFRACORE CONSTRUCTION EQUIPMENT PRICE PAGES



2019 Product Price Pages

Price pages as of Jan. 1, 2019

Kipper Tool Price list

Description	Package	Discount	Contract Price
DX530LC-5 No Front Excavator	US-10	25%	\$ 327,906.85
DX530LC-5 Standard Excavator	US-20	25%	\$ 359,916.17
DX530LC-5 Long Arm Excavator	US-30	25%	\$ 363,066.70
DX530LC-5 Super Long Reach Excavator	US-50	25%	\$ 434,484.29

Standard Features

370 SAE Horsepower	Travel Speed (High/Low) 3.6/2.0
23'4" Boom and 11' Arm	Steel Sound Supressed ROPS Cab
Base Machine with no bucket	Power and Work Operation selections
35.4" (900mm) Triple Grouser Tracks	GPS One Year Subscription
Track Rollers (2) Upper and (9) Lower each side	Centralized Lube Points
Tandem Bent Axis Piston Type 2 X 95.1 gpm/min	Self Diagnostic System
20,283 lbs. Counterweight	Rear View Camera

Factory Installed options	Code	Description	Contract Price
Removable Counter Weight	RCW	Removable Counter Weight	\$ 14,280.26
TRACK SHOE	750	29.5" (750 mm) TRIPLE GROUSER SHOE	\$ (1,200.00)
TRACK SHOE	800	31.5" (800 mm) TRIPLE GROUSER	\$ (800.25)
ENGINE COOLANT HEATER	DHR	DIESEL POWERED COOLANT	#N/A
110 V PLUG HEATER	110	110 V PLUG HEATER	#N/A
BOOM FLOATING PIPING	WLV	BOOM FLOATING WITH BOOM	#N/A
ONE & TWO WAY PIPING	PE3	ONE & TWO WAY PILOT PIPING	\$ 4,590.00
STRAIGHT TRAVEL	STT	STRAIGHT TRAVEL	\$ 550.80
RAIN SHIELD	RAI	CAB RAIN SHIELD	\$ 204.26
CAMERA	SRC	SIDE AND REAR VIEW CAMERA	\$ 632.66
CABIN FRONT GUARD	FUL	UPPER AND LOWER FRONT	\$ 856.80
FOGS GUARD	FOG	FOG (FALLING OBJECT GUARD)	\$ 1,989.00
ADDITIONAL WORK LAMP	2LA	2 ADDITIONAL WORKING LAMPS	\$ 520.20
ADDITIONAL WORK LAMP	6LA	6 ADDITIONAL WORKING LAMPS	\$ 1,040.40
LOWER WIPER	LOW	LOWER WIPER	\$ 183.60
ROTATING BEACON	ROB	ROTATING BEACON	\$ 336.60
AIR COMPRESSOR	ACO	AIR COMPRESSOR	\$ 2,677.50

DOOSAN INFRACORE CONSTRUCTION EQUIPMENT PRICE PAGES

FUEL FILLER PUMP	FIL	FUEL FILLER PUMP	\$ 293.00
------------------	-----	------------------	-----------

Dealer Installed options	Code	Description	Contract Price
3 INCH SEAT BELT	139304-01-A	3 INCH SEAT BELT	\$ 99.95
PLATE COMPACTOR -PCX220 FOR	19406032	PLATE COMPACTOR -PCX220 FOR	\$ 14,207.25
DX490-DX530; MECH WEDGE LOCK	7238244	DX490-DX530; MECH WEDGE LOCK	\$ 4,248.05
DX490LC-5 HYD. QUICK COUPLER WITH INSTALL KIT	DX490LC-5QH120-H	DX490LC-5 HYD. QUICK COUPLER WITH INSTALL KIT	#N/A
4.84 CU. YD. 85" WIDTH HEAVY	H52BW2150	4.84 CU. YD. 85" WIDTH HEAVY	\$ 10,693.67
4.84 CU. YD. 85" WIDTH HEAVY DUTY DITCHING BUCKET; FOR W/L	H52BW2150WL	4.84 CU. YD. 85" WIDTH HEAVY DUTY DITCHING BUCKET; FOR W/L	\$ 10,693.67
2.13 CU YD 42" WIDTH BUCKET,	HF65-042	2.13 CU YD 42" WIDTH BUCKET,	\$ 7,712.00
2.13 CU YD 42" WIDTH BUCKET,	HF65-042WL	2.13 CU YD 42" WIDTH BUCKET,	\$ 7,712.00
2.50 CU YD 48" WIDTH BUCKET,	HF65-048	2.50 CU YD 48" WIDTH BUCKET,	\$ 8,532.12
2.50 CU YD 48" WIDTH BUCKET,	HF65-048WL	2.50 CU YD 48" WIDTH BUCKET,	\$ 8,532.12
2.90 CU YD 54" WIDTH BUCKET,	HF65-054	2.90 CU YD 54" WIDTH BUCKET,	\$ 9,149.02
2.90 CU YD 54" WIDTH BUCKET,	HF65-054WL	2.90 CU YD 54" WIDTH BUCKET,	\$ 9,149.02
3.27 CU YD 60" WIDTH BUCKET,	HF65-060	3.27 CU YD 60" WIDTH BUCKET,	\$ 10,131.39
3.27 CU YD 60" WIDTH BUCKET,	HF65-060WL	3.27 CU YD 60" WIDTH BUCKET,	\$ 10,131.39
3.59 CU. YD. 66" WIDTH BUCKET,	HF65-066	3.59 CU. YD. 66" WIDTH BUCKET,	\$ 10,288.83
3.59 CU. YD. 66" WIDTH BUCKET, INCLUDES WEAR SHROUDS; FOR W/L COUPLER	HF65-066WL	3.59 CU. YD. 66" WIDTH BUCKET, INCLUDES WEAR SHROUDS; FOR W/L COUPLER	\$ 10,288.83
			\$ -

DOOSAN INFRACORE CONSTRUCTION EQUIPMENT PRICE PAGES



2019 Product Price Pages

Price pages as of Jan. 1, 2019

Kipper Tool Price list

Description	Package	Discount	Contract Price
DA30-5		25%	\$ 323,512.16

Standard Features

375 SAE Horsepower

Travel Speed (Fwd/Rev) 34.2/9.9

Factory Installed options	Code	Description	Contract Price
Body Heating System	BDH	Body Heating System	\$ 4,211.33
Body Lining	BLS	Body Lining Standard	\$ 6,679.98
Fast Fill	FUT	Fast Fill	\$ 3,306.33
Lightbar	LTB	Light Bar, Cab Roof	\$ 735.93
Parts Catalogue	PTC	Parts Book, Paper	\$ 183.60
Beacon	RTB	Rotating Beacon	\$ 202.73
Tools Kit	TOL	Tool Kit	\$ 623.48
Tailgate Kit	NON	Without Scissor Type Tailgate	\$ (4,001.25)
Tailgate Kit	TGT	Scissor Type Tailgate	\$ -
Side extensions	SID	Side Body Extensions 6"	\$ 3,955.05
Body	NON	Without Dump Body	\$ (4,001.25)
Body	STD	With Dump Body	\$ -
Hoist Cylinders	NON	Without Hoist Cylinders	\$ (4,001.25)
Hoist Cylinders	STD	With Hoist Cylinders	\$ -
Heated Mirror	HTD	Heated Mirrors	\$ 371.03
High Performance Operator Seat	HPO	High Performance Seat	\$ 2,636.96
Webasto Heating system	WHS	Webasto Heating System	\$ 3,257.37
Electrical Engine Heater	EHN	Engine Block Heater, 110V	\$ 462.83
First aid kit	FAK	First Aid Kit	\$ 294.53
Work light Kit	STD	Work Light Kit (Rear and Front)	\$ -
Work light Kit LED	STD	Work Light Kit LED (Rear and Front)	\$ -
Shop manual	STD	Shop Manual, Paper	\$ -
Tires	75B	Exchange to 750/65R25 Bridgestone	\$ 25,472.21
Tires	75T	Exchange to 750/65R25 Techking	\$ 10,777.32
Tires	LTB	Exchange to 23.5R25 VLT Bridgestone	\$ 735.93

DOOSAN INFRACORE CONSTRUCTION EQUIPMENT PRICE PAGES

Tires	TSB	Exchange to 23.5R25 VLTS Bridgestone	\$ 16,632.63
Tires	SR1	Spare Rim Only 23.5R25	\$ 956.25
Tires	SR2	Spare Rim Only 750/65R25	\$ 1,851.30
Spare Wheel (tire+rim)	SW3	Spare Tire and Rim 23.5R25 Techking ETLT	\$ 5,368.77

DOOSAN INFRACORE CONSTRUCTION EQUIPMENT PRICE PAGES



2019 Product Price Pages

Price pages as of Jan. 1, 2019

Kipper Tool Price list

Description	Package	Discount	Contract Price
DA40-5		25%	\$ 480,690.32

Standard Features

500 SAE Horsepower

Travel Speed (Fwd/Rev) 34.2/9.9

Factory Installed options	Code	Description	Contract Price
Lightbar	LTB	Light Bar, Cab Roof	\$ 735.93
Parts Catalogue	PTC	Parts Book, Paper	\$ 183.60
Beacon	RTB	Rotating Beacon	\$ 202.73
Tailgate Kit	NON	Without Scissor Type Tailgate	\$ (6,502.50)
Tailgate Kit	TGT	Scissor Type Tailgate	\$ -
Body	NON	Without Dump Body	\$ (6,502.50)
Heated Mirror	HTD	Heated Mirrors	\$ 371.03
High Performance Operator Seat	HPO	High Performance Seat	\$ 2,636.96
Electrical Engine Heater	EEH	Engine Block Heater 240V, excl NA	#N/A
Electrical Engine Heater	EHN	ENGINE BLOCK HEATER 120V FOR	\$ 462.83
Work light Kit	STD	Work Light Kit (Rear and Front)	\$ -
Work light Kit LED	STD	Work Light Kit LED (Rear and Front)	\$ -
Shop manual	STD	Shop Manual, Paper	\$ -
Tires	87T	Exchange to 875/65R29 Wide	\$ 13,827.38
Tires	TKG	Standard Tires	\$ -
Tires	SR1	Spare Rim Only for 29.5R25 Tire	#N/A
Tires	SR2	Spare Rim Only for 875/65R29 Tire	#N/A
Spare Wheel (tire+rim)	S10	Spare Tire And Rim 29.5R25 XADN	\$ 10,837.76
	S11	Spare Tire And Rim 29.5R25 VLT Bridgestone VLT	\$ 11,661.66



SMALL COMPRESSORS

MARCH 6, 2019

VERSION 1.0

C185WDO-T4F

STANDARD UNIT

LIST	\$28,167
36% OFF LSIT	\$18,027

STANDARD OPTIONS

46696421	SEPARATION, STANDARD
46696404	CHAINS, SAFETY STANDARD
46696412	JACK, STANDARD
46696413	RUNNING GEAR, STANDARD AXLE NO BRAKES
46696411	AIREND, DSN100 GEAR DRIVE
46696416	BATTERY, 700 CCA
46696417	CONTROLS, STANDARD PANEL
46696419	ENCLOSURE, STANDARD BEIGE
46696423	LIGHTS, 2 LIGHT COMBO 4 PIN FLAT CONNECTOR
46696426	FUEL, STANDARD
46696429	AIR FILTERS, STANDARD
46696436	HITCH, 3 INCH PINTLE EYE
46696437	WHEEL AND TIRE, 5 LUG 4.50 B.C. WHEEL ST175/80/D13 BIAS 6PR
46696428	SERVICE AIR, 2X .75 INCH Y-VALVE W/ SONIC ORIFICE
46696435	COOLING PACKAGE
46696441	FRAME, STANDARD
46696443	EXHAUST, STANDARD
46696440	DRAWBAR, STANDARD SHIP UP
46696445	BRANDING, STANDARD
46696448	LITERATURE, ENGLISH

FACTORY INSTALLED OPTIONS

		LIST	36% OFF LSIT
46726990	LESS CHAINS <small>LRG OPTIONS REQUIRED.</small>	\$0	\$0
46727565	SAFETY CHAINS CLASS IV <small>NO COMPATABILITY ISSUES</small>	\$87	\$56
46727565	CHAINS, SAFETY CLASS IV <small>NO COMPATABILITY ISSUES</small>	\$87	\$56
46732901	LESS JACK <small>LRG OPTIONS REQUIRED.</small>	-\$43	-\$28
46724483	LESS RUNNING GEAR <small>REQUIRES CENTRAL DRAINS, LESS DRAWBAR, LESS JACK, LESS CHAINS, LESS HITCH, LESS WHEELS AND TIRES</small>	\$0	\$0
46733806	LOJACK <small>NO COMPATABILITY ISSUES</small>	\$452	\$289
46733826	HEATER, ENGINE BLOCK <small>NO COMPATABILITY ISSUES</small>	\$240	\$154
46739785	BUMPER REAR <small>NOT COMPATIBLE WITH LRG</small>	\$258	\$165
46740965	VALVE, SWING CHECK WITH Y-VALVE <small>NO COMPATABILITY ISSUES</small>	\$125	\$80
46747586	CENTRAL DRAINS. WITH AND WITHOUT RUNNING GEAR <small>NO COMPATABILITY ISSUES</small>	\$417	\$267
46747587	HEATERS, REGULATION AND ENGINE BLOCK <small>NO COMPATABILITY ISSUES</small>	\$480	\$307
46749925	TELEMATICS SYSTEM, M8HZE DOOSAN <small>NO COMPATABILITY ISSUES</small>	\$800	\$512
46751885	LITERATURE, ENGLISH 1 PRINTED SET <small>NO COMPATABILITY ISSUES</small>	\$67	\$43
46751886	LITERATURE, ENGLISH 2 PRINTED SETS <small>NO COMPATABILITY ISSUES</small>	\$133	\$85

PRICES ARE IN US DOLLARS; AFTERMARKET PRICES ARE FOR STOCK ORDERS; ALL DETAILS ARE SUBJECT TO CHANGE WITHOUT NOTICE

DOOSANPORTABLEPOWER.COM • 1-800-633-5206



SMALL COMPRESSORS

MARCH 6, 2019

VERSION 1.0

C185WDO-T4F

STANDARD UNIT

LIST	\$28,167
36% OFF LSIT	\$18,027

FACTORY INSTALLED OPTIONS		LIST	36% OFF LSIT
46757033	RESTRICTION INDICATORS, AIR FILTER ELECTRONIC <small>NO COMPATABILITY ISSUES</small>	\$60	\$38
46726991	BATTERY, 1000 CCA <small>NO COMPATABILITY ISSUES</small>	\$70	\$45
46740985	CONTROLS, FULL PANEL WITH FUEL SENDER <small>NO COMPATABILITY ISSUES</small>	\$215	\$138
46740966	OILER, 1 PINT SHIP LOOSE <small>NO COMPATABILITY ISSUES</small>	\$118	\$76
46741285	HOSE, 3/4" x 100' SHIP LOOSE <small>NO COMPATABILITY ISSUES</small>	\$287	\$184
46741025	AIR FILTERS, WITH SECONDARY SAFETY ELEMENT <small>NO COMPATABILITY ISSUES</small>	\$75	\$48
46726989	LESS HITCH <small>LRG OPTIONS REQUIRED.</small>	\$0	\$0
46732904	HITCH , 2 INCH BALL BULLDOG <small>NO COMPATABILITY ISSUES</small>	\$103	\$66
46732897	LESS WHEELS AND TIRES <small>LRG OPTIONS REQUIRED.</small>	-\$223	-\$143
46744945	SERVICE AIR, .75 INCH Y-VALVE WITH MIN PRESSURE/CHECK VALVE <small>NO COMPATABILITY ISSUES</small>	\$147	\$94
46726950	LESS DRAWBAR <small>LRG OPTIONS REQUIRED.</small>	\$0	\$0
46732885	DRAWBAR, STANDARD SHIP DOWN <small>NO COMPATABILITY ISSUES</small>	\$0	\$0

PRICES ARE IN US DOLLARS; AFTERMARKET PRICES ARE FOR STOCK ORDERS; ALL DETAILS ARE SUBJECT TO CHANGE WITHOUT NOTICE

DOOSANPORTABLEPOWER.COM • 1-800-633-5206



SMALL COMPRESSORS

MARCH 6, 2019

VERSION 1.0

HP450/VHP400WCU-T4F

STANDARD UNIT

LIST	\$93,167
36% OFF LSIT	\$59,627

STANDARD OPTIONS

46671381	COMMON, HP450/P425/VHP400/HP375WCU-T4F
46671395	LITERATURE, ENGLISH
46671393	CONTROL PANEL, FULL GAGE
46673518	VALVE, 1-1/4 NPT / NO AFTERCOOLER
36059780	LIFTING, STANDARD EYE
46671390	ENCLOSURE, BEIGE
46676627	RUNNING GEAR, ELECTRIC
44032936	LIGHTS
46624920	DRAWBAR, STANDARD
36027308	HITCH, 3" PINTLE EYE
46673340	BRANDING, STD. HP450

FACTORY INSTALLED OPTIONS

		LIST	36% OFF LSIT
46674519	HOSE REEL, 100' SINGLE W/HANDLE <small>REQ. EXTENDED DRAWBAR</small>	\$1,363	\$872
46674540	HOSE REEL, 100' DOUBLE W/HANDLES <small>REQ. EXTENDED DRAWBAR</small>	\$2,007	\$1,284
46678880	HOSE REEL, TWO 100FT HANNAY W/ 2 QT OILER <small>REQ. EXTENDED DRAWBAR</small>	\$5,032	\$3,220
36040327	SHIP LOOSE, OILER - 1QT <small>NO COMPATABILITY ISSUES</small>	\$477	\$305
36040335	SHIP LOOSE, OILER - 2QT <small>NO COMPATABILITY ISSUES</small>	\$740	\$474
46679524	SHIP LOOSE, SPARE TIRE ST225/75D15 - 6LUG <small>NO COMPATABILITY ISSUES</small>	\$282	\$180
36008431	KEY LOCK DOORS <small>NO COMPATABILITY ISSUES</small>	\$43	\$28
36011971	WHEEL, CASTER <small>NO COMPATABILITY ISSUES</small>	\$2,510	\$1,606
36036895	SOFT POUCH, SERVICE LITERATURE STORAGE <small>NO COMPATABILITY ISSUES</small>	\$93	\$60
36063519	LITERATURE, SAFETY CARD <small>NO COMPATABILITY ISSUES</small>	\$97	\$62
36070464	SHOCK MOUNT, TRUCK / TRLR ISLN FOR LRG <small>REQUIRES LRG OPTION.</small>	\$1,237	\$792
44000024	SPECIAL PAINT, 375 - 600CFM AND >40KVA - 145KVA <small>NO COMPATABILITY ISSUES</small>	\$1,768	\$1,132
44000636	MUD FLAPS <small>NO COMPATABILITY ISSUES</small>	\$87	\$56
44028066	ROOF LIGHT, AMBER STROBE <small>NO COMPATABILITY ISSUES</small>	\$652	\$417
44029817	CHAIN, 3/8 INCH X 48 INCH, GRADE 80 <small>NO COMPATABILITY ISSUES</small>	\$403	\$258
44037083	BUMPER REAR <small>NO COMPATABILITY ISSUES</small>	\$263	\$168
46578655	COLD WEATHER REGULATION AND ORIFIC HEATERS <small>NO COMPATABILITY ISSUES</small>	\$417	\$267
46578669	FUEL STRAINER <small>NO COMPATABILITY ISSUES</small>	\$27	\$17
46630065	WHEEL CHOCKS, FRAME MOUNTED <small>FRAME MOUNTED CHOCK ASSEMBLY</small>	\$78	\$50
46641468	LOJACK ANTI-THEFT SYSTEM <small>NO COMPATABILITY ISSUES</small>	\$452	\$289
46671386	LITERATURE, 1 ADDITIONAL SET ENGLISH <small>NO COMPATABILITY ISSUES</small>	\$68	\$44
46671411	LITERATURE, 2 ADDITIONAL SETS ENGLISH <small>NO COMPATABILITY ISSUES</small>	\$135	\$86

PRICES ARE IN US DOLLARS; AFTERMARKET PRICES ARE FOR STOCK ORDERS; ALL DETAILS ARE SUBJECT TO CHANGE WITHOUT NOTICE

DOOSANPORTABLEPOWER.COM • 1-800-633-5206



SMALL COMPRESSORS

MARCH 6, 2019

VERSION 1.0

HP450/VHP400WCU-T4F

STANDARD UNIT

LIST	\$93,167
36% OFF LSIT	\$59,627

FACTORY INSTALLED OPTIONS		LIST	36% OFF LSIT
46679492	CENTRAL DRAINS, 450/425/400/375 T4F <small>NO COMPATABILITY ISSUES</small>	\$133	\$85
46681308	PARK BRAKE <small>REQ. STD.AXLE W/ELEC BRAKE</small>	\$215	\$138
46717303	OPTION, M8HZT-E DOOSAN TELEMATICS SMALL COMPRESSORS <small>NO COMPATABILITY ISSUES</small>	\$1,628	\$1,042
46671402	ENG.BLK.HTR.W/BATT.HTR. CUMMINS <small>NO COMPATABILITY ISSUES</small>	\$1,037	\$664
36033892	HOSE, 50' X 3/4" (HOSE REEL MUST BE PURCHASED) <small>REQUIRES SINGLE HOSE REEL OPTION.</small>	\$168	\$108
36033900	HOSE, 100' X 3/4" (HOSE REEL MUST BE PURCHASED) <small>REQUIRES SINGLE HOSE REEL OPTION.</small>	\$287	\$184
44030096	HOSES, (2) 50' X 3/4" (HOSE REELS MUST BE PURCH) <small>REQUIRES DOUBLE HOSE REEL OPTION</small>	\$335	\$214
44030112	HOSES, (2) 100' X 3/4" (HOSE REELS MUST BE PURCH) <small>REQUIRES DOUBLE HOSE REEL OPTION</small>	\$572	\$366
46673519	1-1/4 NPT VALVE/3X 3/4 VALVES/NO AFTERCOOLER <small>NO COMPATABILITY ISSUES</small>	\$300	\$192
46689400	AFTRCLR, IQ SYSTEM 1-1/4 NPT SVCE VALVE & 3X 3/4 VALVES <small>NO COMPATABILITY ISSUES</small>	\$8,083	\$5,173
46689439	AFTRCLR, W/WATER SEP 1-1/4 NPT SVCE VALVE & 3X 3/4 VALVES <small>NO COMPATABILITY ISSUES</small>	\$4,520	\$2,893
36059798	LIFTING EYE, SECURE <small>NO COMPATABILITY ISSUES</small>	\$102	\$65
46671385	RUNNING GEAR, LESS <small>LRG REQUIRES NO LIGHTING/NO BUMPER, NO DRAWBAR, AND NO HITCH OPTIONS</small>	\$0	\$0
46678457	RUNNING GEAR, STANDARD WITH NO BRAKES - EXPORT ONLY <small>FOR EXPORT ONLY</small>	\$0	\$0
46678458	RUNNING GEAR, HYDRAULIC BRAKES <small>REQUIRES HYDRAULIC BRAKES W/ 3" PINTLE EYE STD DBAR OR EXT DBAR</small>	\$253	\$162
36033843	PARKING BRAKE - HYDRAULIC <small>REQUIRES HYDRAULIC BRAKE AXLE. SAO OPTION NOT A STANDARD CONFIGURATION</small>	\$518	\$332
46621860	SAO, SEPARATOR ELEMENT WITH DELTA P INDICATOR P425/HP375 T4I <small>SAO OPTION NOT A STANDARD CONFIGURATION</small>	\$180	\$115
46624360	CARB REGISTRATION <small>SAO OPTION NOT A STANDARD CONFIGURATION</small>	\$1,367	\$875
44032944	LIGHTS, NO <small>NO COMPATABILITY ISSUES</small>	-\$47	-\$30
36033777	OILER, 1 QUART WITH MINIMUM PSI VALVE <small>REQUIRES HOSE REEL OPTION.</small>	\$543	\$348
36033785	OILER, 2 QUART WITH MINIMUM PSI VALVE <small>REQUIRES HOSE REEL OPTION.</small>	\$785	\$502
44030252	DRAWBAR DELETE - SKIDMOUNT <small>REQUIRES LRG OPTION</small>	-\$288	-\$184
46624921	DRAWBAR, STANDARD ADJUSTABLE HEIGHT <small>NO COMPATABILITY ISSUES</small>	\$323	\$207
46624922	DRAWBAR, EXTENDED - 85 INCH <small>NO COMPATABILITY ISSUES</small>	\$517	\$331
46624923	DRAWBAR, EXTENDED ADJUSTABLE HEIGHT - 85 INCH <small>NO COMPATABILITY ISSUES</small>	\$758	\$485
36033140	HITCH 2-5/16" BALL COUPLER <small>NO COMPATABILITY ISSUES</small>	\$225	\$144
36033199	HITCH 2" BALL COUPLER <small>NO COMPATABILITY ISSUES</small>	\$103	\$66
44030237	HITCH DELETE - SKIDMOUNT <small>REQUIRES LRG OPTION</small>	\$0	\$0
46680611	HITCH, 3" PINTLE EYE WITH HYD BRAKES STD DRAWBAR <small>REQUIRES RUNNING GEAR HYDRAULIC BRAKES</small>	\$1,373	\$879
46680625	HITCH, 3" PINTLE EYE WITH HYD BRAKES EXT DRAWBAR <small>REQ. EXTENDED DRAWBAR. REQUIRES RUNNING GEAR HYDRAULIC BRAKES</small>	\$1,387	\$888
46688302	HITCH 2" BALL COUPLER BULLDOG <small>REQUIRES STANDARD HEIGHT DRAWBAR</small>	\$103	\$66

PRICES ARE IN US DOLLARS; AFTERMARKET PRICES ARE FOR STOCK ORDERS; ALL DETAILS ARE SUBJECT TO CHANGE WITHOUT NOTICE

DOOSANPORTABLEPOWER.COM • 1-800-633-5206

DOOSAN®

SMALL COMPRESSORS

MARCH 6, 2019

VERSION 1.0

HP450/VHP400WCU-T4F

STANDARD UNIT

LIST	\$93,167
36% OFF LSIT	\$59,627

PRICES ARE IN US DOLLARS; AFTERMARKET PRICES ARE FOR STOCK ORDERS; ALL DETAILS ARE SUBJECT TO CHANGE WITHOUT NOTICE

DOOSANPORTABLEPOWER.COM • 1-800-633-5206



SMALL COMPRESSORS

MARCH 6, 2019

VERSION 1.0

P185WDO-T4F

STANDARD UNIT

LIST	\$31,500
36% OFF LSIT	\$20,160

STANDARD OPTIONS

46696579	SEPARATION, STANDARD
46696562	CHAINS, SAFETY STANDARD
46696570	JACK, STANDARD
46696571	RUNNING GEAR, STANDARD AXLE NO BRAKES
46696569	AIREND, DSN100 GEAR DRIVE
46696574	BATTERY, 700 CCA
46696575	CONTROLS, STANDARD PANEL
46696577	ENCLOSURE, STANDARD BEIGE
46696581	LIGHTS, 2 LIGHT COMBO 4 PIN FLAT CONNECTOR
46696584	FUEL, STANDARD
46696587	AIR FILTERS, STANDARD
46696594	HITCH, 3 INCH PINTLE EYE
46696595	WHEEL AND TIRE, 5 LUG 4.50 B.C. WHEEL ST205/75/R15
46696586	SERVICE AIR, 2X .75 INCH Y-VALVE W/ SONIC ORIFICE
46696593	COOLING PACKAGE
46696599	FRAME, STANDARD
46696601	EXHAUST, STANDARD RAIN CAP
46696598	DRAWBAR, STANDARD SHIP UP
46696603	BRANDING, STANDARD
46696606	LITERATURE, ENGLISH

FACTORY INSTALLED OPTIONS

		LIST	36% OFF LSIT
46760665	SEPARATION, WITH FILTER INDICATOR <small>NO COMPATABILITY ISSUES</small>	\$178	\$114
46726990	LESS CHAINS <small>LRG OPTIONS REQUIRED.</small>	\$0	\$0
46743314	CHAINS, SAFETY 3/8" GRADE 80 67 INCHES LONG <small>ONLY COMPATIBLE WITH HYDRAULIC BRAKES</small>	\$457	\$292
46752066	CHAINS SAFETY 3/8 INCH X 48 INCH GRADE 80 <small>NOT COMPATIBLE WITH HYDRAULIC BRAKES</small>	\$400	\$256
46752066	CHAINS, SAFETY 0.375 IN GRADE 80 48 IN LONG <small>NOT COMPATIBLE WITH HYDRAULIC BRAKES</small>	\$400	\$256
46732900	JACK PNEUMATIC WHEEL <small>NO COMPATABILITY ISSUES</small>	\$280	\$179
46732901	LESS JACK <small>LRG OPTIONS REQUIRED.</small>	-\$43	-\$28
46724483	LESS RUNNING GEAR <small>REQUIRES CENTRAL DRAINS</small>	\$0	\$0
46731085	RUNNING REAR, STD AXLE W/ ELEC BRAKES AND 7 PIN RV CONNECTOR <small>NOT COMPATIBLE WITH HEAVY DUTY FRAME OPTION.</small>	\$448	\$287
46739325	RUNNING GEAR, HEAVY DUTY AXLE EZ-LUBE NO BRAKE W/ 7 PIN RV <small>REQUIRES 6 LUG TIRE</small>	\$400	\$256
46740286	RUNNING GEAR, HEAVY DUTY AXLE EZ-LUBE ELEC BRAKE W/ 7 PIN RV <small>REQUIRES 6 LUG TIRE</small>	\$812	\$520
46748025	RUNNING GEAR, HD EZ-LUBE ELEC AND PARK BRAKES W/ 7 PIN RV <small>REQUIRES 6 LUG TIRE</small>	\$1,262	\$808
46748026	RUNNING GEAR, STD AXLE W/ ELEC AND PARK BRAKES AND 7 PIN RV <small>NOT COMPATIBLE WITH HEAVY DUTY FRAME OPTION.</small>	\$928	\$594
46751627	RUNNING GEAR, STD AXLE WITH HYDRAULIC SURGE AND PARK BRAKES <small>REQUIRES 6 LUG TIRE & REQUIRES HYDRAULIC DRAWBAR OPTION</small>	\$2,400	\$1,536

PRICES ARE IN US DOLLARS; AFTERMARKET PRICES ARE FOR STOCK ORDERS; ALL DETAILS ARE SUBJECT TO CHANGE WITHOUT NOTICE

DOOSANPORTABLEPOWER.COM • 1-800-633-5206



SMALL COMPRESSORS

MARCH 6, 2019

VERSION 1.0

P185WDO-T4F

STANDARD UNIT

LIST	\$31,500
36% OFF LSIT	\$20,160

FACTORY INSTALLED OPTIONS		LIST	36% OFF LSIT
46751628	RUNNING GEAR, HD AXLE WITH HYDRAULIC SURGE AND PARK BRAKES <small>REQUIRES 6 LUG TIRE & HYDRAULIC DRAWBAR OPTIONS</small>	\$2,500	\$1,600
46722847	LITERATURE, ENGLISH 1 PRINTED SET <small>NO COMPATABILITY ISSUES</small>	\$68	\$44
46722848	LITERATURE, ENGLISH 2 PRINTED SETS <small>NO COMPATABILITY ISSUES</small>	\$135	\$86
46733806	LOJACK <small>NO COMPATABILITY ISSUES</small>	\$452	\$289
46733826	HEATER, ENGINE BLOCK <small>NO COMPATABILITY ISSUES</small>	\$240	\$154
46739785	BUMPER REAR <small>NOT COMPATIBLE WITH LRG / NOT COMPATIBLE WITH OTHER BUMPER OPTIONS.</small>	\$258	\$165
46739846	VALVE, 2X OSHA P185 <small>NO COMPATABILITY ISSUES</small>	\$228	\$146
46740251	TELEMATICS SYSTEM, M8HZE DOOSAN <small>NO COMPATABILITY ISSUES</small>	\$1,333	\$853
46740369	BUMPER, REAR W/ 2 PAD FOOT JACKS <small>NOT COMPATIBLE WITH LRG / NOT COMPATIBLE WITH OTHER BUMPER OPTIONS.</small>	\$682	\$436
46740369	BUMPER REAR-2 PAD FOOT JACKS <small>NOT COMPATIBLE WITH LRG / NOT COMPATIBLE WITH OTHER BUMPER OPTIONS.</small>	\$728	\$466
46740965	VALVE, SWING CHECK WITH Y-VALVE <small>NOT COMPATIBLE WITH HOSE REELS</small>	\$125	\$80
46743305	OILER, 2 QT <small>NOT COMPATIBLE WITH HANNAY HOSE REEL /REQUIRES SERVICE AIR WITH MPCV OR HOSE REEL OPTIONS.</small>	\$785	\$502
46743306	MUD FLAPS <small>NOT COMPATIBLE WITH LRG.</small>	\$87	\$56
46743307	STRAINER, FUEL <small>NO COMPATABILITY ISSUES</small>	\$27	\$17
46743317	ROOF LIGHT, AMBER STROBE <small>NO COMPATABILITY ISSUES</small>	\$650	\$416
46743565	ROOF LIGHT, REVOLVING AMBER <small>NO COMPATABILITY ISSUES</small>	\$310	\$198
46747586	CENTRAL DRAINS, WITH AND WITHOUT RUNNING GEAR <small>NO COMPATABILITY ISSUES</small>	\$417	\$267
46747587	HEATERS, REGULATION AND ENGINE BLOCK <small>NO COMPATABILITY ISSUES</small>	\$480	\$307
46747589	CABLE, 7-PIN RV CONNECTION EXTENSION <small>NO COMPATABILITY ISSUES</small>	\$183	\$117
46748027	KEYLOCK DOORS <small>NO COMPATABILITY ISSUES</small>	\$43	\$28
46751005	DRAIN, FUEL TANK <small>NO COMPATABILITY ISSUES</small>	\$225	\$144
46751006	MOUNTED SPARE TIRE, 6 LUG WHEEL AND 225/75/R15 RADIAL TIRE <small>REQUIRES DRAWBAR SHIP DOWN / NOT COMPATIBLE WITH HOSE REELS / REQUIRES HEAVY DUTY AXLE</small>	\$292	\$187
46751626	CABLE, 4-PIN FLAT CONNECTION EXTENSION <small>ONLY COMPATIBLE WITH THE 4 PIN FLAT CONNECTOR TRAILER HARNESS.</small>	\$28	\$18
46757033	RESTRICTION INDICATORS, AIR FILTER ELECTRONIC <small>NO COMPATABILITY ISSUES</small>	\$60	\$38
46726991	BATTERY, 1000 CCA <small>NO COMPATABILITY ISSUES</small>	\$70	\$45
46739848	CONTROLS, FULL PANEL WITH FUEL SENDER <small>NO COMPATABILITY ISSUES</small>	\$215	\$138
46739845	OILER, 2QT SHIP LOOSE <small>NOT COMPATIBLE WITH HANNAY HOSE REEL /REQUIRES SERVICE AIR WITH MPCV OR HOSE REEL OPTIONS.</small>	\$745	\$477
46741285	HOSE, 3/4" x 100' SHIP LOOSE <small>NO COMPATABILITY ISSUES</small>	\$287	\$184
46743310	COUPLER MOUNT, STANDARD ADJUSTABLE HEIGHT <small>NOT COMPATIBLE WITH HEAVY DUTY FRAME OPTION.</small>	\$618	\$396
46743311	COUPLER MOUNT, HEAVY DUTY ADJUSTABLE HEIGHT <small>REQUIRES HEAVY DUTY OR HEAVY DUTY EXTENDED FRAME OPTION.</small>	\$618	\$396
46743315	SPARE TIRE, SHIP LOOSE 6 LUG ON 5.50 B.C. ST225/75/R15 <small>REQUIRES HEAVY DUTY AXLE</small>	\$213	\$136
46747588	HOSE ASSY, (2X) .75 IN ID X 50 FT <small>NO COMPATABILITY ISSUES</small>	\$335	\$214
46751007	CAP, LOCKING FUEL <small>NO COMPATABILITY ISSUES</small>	\$38	\$24

PRICES ARE IN US DOLLARS; AFTERMARKET PRICES ARE FOR STOCK ORDERS; ALL DETAILS ARE SUBJECT TO CHANGE WITHOUT NOTICE

DOOSANPORTABLEPOWER.COM • 1-800-633-5206



SMALL COMPRESSORS

MARCH 6, 2019

VERSION 1.0

P185WDO-T4F

STANDARD UNIT

LIST	\$31,500
36% OFF LSIT	\$20,160

FACTORY INSTALLED OPTIONS		LIST	36% OFF LSIT
46751726	BRANDING DECALS, SHIP LOOSE <small>NO COMPATABILITY ISSUES</small>	\$50	\$32
46751727	WHEEL CHOCKS <small>NO COMPATABILITY ISSUES</small>	\$128	\$82
46739886	LIGHTS, 4 LIGHT COMBO <small>COMPATIBLE WITH 7-PIN RV CONNECTOR TRAILER HARNESS / NOT COMPATIBLE WITH HEAVY DUTY EXTENDED FRAME</small>	\$30	\$19
46743309	LIGHTS, LED 4 LIGHT COMBO <small>COMPATIBLE WITH 7-PIN RV CONNECTOR TRAILER HARNESS / NOT COMPATIBLE WITH HEAVY DUTY EXTENDED FRAME</small>	\$175	\$112
46731645	AIR FILTERS, WITH SECONDARY SAFETY ELEMENT <small>NO COMPATABILITY ISSUES</small>	\$75	\$48
46752266	AIR FILTERS, WITH SECONDARY SAFETY ELEMENT AND AIR SHUT OFF <small>NO COMPATABILITY ISSUES</small>	\$2,057	\$1,316
46726988	HITCH, 2-5/16" BALL COUPLER <small>NOT COMPATIBLE WITH HYDRAULIC BRAKES</small>	\$267	\$171
46726989	LESS HITCH <small>LRG OPTIONS REQUIRED.</small>	\$0	\$0
46732904	HITCH 2" BALL COUPLER BULLDOG <small>NOT COMPATIBLE WITH HYDRAULIC BRAKES</small>	\$103	\$66
46754885	HITCH, HYDRAULIC 3 INCH PINTLE EYE <small>ONLY COMPATIBLE WITH HYDRAULIC BRAKES & HYDRAULIC DRAWBAR OPTIONS</small>	\$0	\$0
46732897	LESS WHEELS AND TIRES <small>LRG OPTIONS REQUIRED.</small>	-\$223	-\$143
46739847	WHEEL AND TIRE, 6 LUG 5.50 B.C. WHEEL ST225/75/R15 <small>REQUIRES HEAVY DUTY AXLE</small>	\$135	\$86
46726925	SERVICE AIR, .75 INCH Y-VALVE WITH MIN PRESSURE/CHECK VALVE <small>NO COMPATABILITY ISSUES</small>	\$158	\$101
46726926	SERVICE AIR, SINGLE HOSE REEL 100FT <small>HEAVY DUTY AXLE (5200 LBS) WITH BRAKES REQUIRED & REQUIRES DRAWBAR SHIP DOWN.</small>	\$1,297	\$830
46733053	SERVICE AIR, DOUBLE HANNAY 100FT W/ 100FT HOSE AND Y-VALVE <small>REQUIRES HEAVY DUTY AXLE (5200 LBS) WITH BRAKES & 6 LUG TIRE & HEAVY DUTY OR HEAVY DUTY EXTENDED FRAME OPTION & EXTENDED HEAVY DUTY DRAWBAR OPTION</small>	\$5,580	\$3,571
46740165	SERVICE AIR, DOUBLE HOSE REEL 100FT <small>HEAVY DUTY AXLE (5200 LBS) WITH BRAKES REQUIRED & REQUIRES DRAWBAR SHIP DOWN.</small>	\$1,910	\$1,222
46742228	SERVICE AIR, SINGLE HOSE REEL 100FT W/ 100FT HOSE <small>HEAVY DUTY AXLE (5200 LBS) WITH BRAKES REQUIRED & REQUIRES DRAWBAR SHIP DOWN.</small>	\$1,642	\$1,051
46742229	SERVICE AIR, DOUBLE HOSE REEL 100FT W/ 100FT HOSE <small>HEAVY DUTY AXLE (5200 LBS) WITH BRAKES REQUIRED & REQUIRES DRAWBAR SHIP DOWN.</small>	\$2,560	\$1,638
46757386	SERVICE AIR, REAR DOUBLE HOSE REEL 100FT <small>HEAVY DUTY AXLE (5200 LBS) WITH BRAKES REQUIRED. REQUIRES DRAWBAR SHIP DOWN. REQUIRES OPTION 46747589, 7 PIN EXTENSION REQUIRES HEAVY DUTY EXTENDED FRAME</small>	\$2,475	\$1,584
46761625	SERVICE AIR, REAR DOUBLE HOSE REEL 100FT W/ 100FT HOSE <small>HEAVY DUTY AXLE (5200 LBS) WITH BRAKES REQUIRED. REQUIRES DRAWBAR SHIP DOWN. REQUIRES OPTION 46747589, 7 PIN EXTENSION REQUIRES HEAVY DUTY EXTENDED FRAME</small>	\$2,745	\$1,757
46742111	FRAME, HEAVY DUTY P/XP185 <small>HEAVY DUTY AXLE (5200 LBS) WITH BRAKES REQUIRED.</small>	\$1,000	\$640
46724472	EXHAUST, SPARK ARRESTOR <small>NO COMPATABILITY ISSUES</small>	\$367	\$235
46726950	LESS DRAWBAR <small>LRG OPTIONS REQUIRED.</small>	\$0	\$0
46732885	DRAWBAR, STANDARD SHIP DOWN <small>NOT COMPATIBLE WITH HEAVY DUTY FRAME OPTION / NOT COMPATIBLE WITH HYDRAULIC BRAKES</small>	\$0	\$0
46739305	DRAWBAR, HEAVY DUTY <small>REQUIRES HEAVY DUTY OR HEAVY DUTY EXTENDED FRAME OPTION & NOT COMPATIBLE WITH HYDRAULIC BRAKES</small>	\$83	\$53
46739306	DRAWBAR, HEAVY DUTY EXTENDED <small>REQUIRES HEAVY DUTY OR HEAVY DUTY EXTENDED FRAME OPTION & NOT COMPATIBLE WITH HYDRAULIC BRAKES & REQUIRES OPTION 46747589, 7 PIN EXTENSION</small>	\$500	\$320
46751629	DRAWBAR, STANDARD SHIP DOWN WITH HYDRAULIC BRAKES <small>REQUIRES DRAWBAR SHIP DOWN & NOT COMPATIBLE WITH HEAVY DUTY FRAME OPTION & ONLY COMPATIBLE WITH HYDRAULIC BRAKES</small>	\$0	\$0
46751630	DRAWBAR, HEAVY DUTY WITH HYDRAULIC BRAKES <small>REQUIRES HEAVY DUTY OR HEAVY DUTY EXTENDED FRAME OPTION. & ONLY COMPATIBLE WITH HYDRAULIC BRAKES</small>	\$167	\$107
46737167	BRANDING, SAFETY DECALS ONLY <small>NO COMPATABILITY ISSUES</small>	\$0	\$0
46769868	HITCH 2-5/16" BALL COUPLER <small>NO COMPATABILITY ISSUES</small>	\$292	\$187

PRICES ARE IN US DOLLARS; AFTERMARKET PRICES ARE FOR STOCK ORDERS; ALL DETAILS ARE SUBJECT TO CHANGE WITHOUT NOTICE

DOOSANPORTABLEPOWER.COM • 1-800-633-5206

DOOSAN[®]

SMALL COMPRESSORS

MARCH 6, 2019

VERSION 1.0

P185WDO-T4F

STANDARD UNIT

LIST	\$31,500
36% OFF LSIT	\$20,160

PRICES ARE IN US DOLLARS; AFTERMARKET PRICES ARE FOR STOCK ORDERS; ALL DETAILS ARE SUBJECT TO CHANGE WITHOUT NOTICE

DOOSANPORTABLEPOWER.COM • 1-800-633-5206



SMALL COMPRESSORS

MARCH 6, 2019

VERSION 1.0

P185WDOU-T4F

STANDARD UNIT

LIST	\$33,317
36% OFF LSIT	\$21,323

STANDARD OPTIONS

46674651	FRAME, NO LIFTBAIL P185WDOU-T4F
46674652	COOLING PACKAGE, P185WDOU-T4F
46674653	ENCLOSURE, WHITE P185WDOU-T4F
46674654	FUEL TANK, P185WDOU-T4F
46674655	2X 3/4" WYE VALVE W/ SONIC ORIFICE, P185WDOU-T4F
46674657	CENTRAL DRAINS, NO VALVE P185WDOU-T4F
46674660	BATTERY, 700 CCA P185WDOU-T4F
46674662	CONTROL PANEL, STANDARD P185WDOU-T4F
46674659	EXTERNAL BRANDING, P185WDOU-T4F
46674666	LITERATURE, ENGLISH P185WDOU-T4F
46674664	RAINCAP, P185WDOU-T4F
46678486	AIR FILTER, PRIMARY ONLY

FACTORY INSTALLED OPTIONS

	LIST	36% OFF LSIT
46674667 <small>NO COMPATABILITY ISSUES</small>	FRAME, W/ LIFTBAIL P185WDOU-T4F	\$317 \$203
46674656 <small>NO COMPATABILITY ISSUES</small>	2X 3/4" WYE VALVE W/ MIN PRESS CHK VLV, P185WDOU-T4F	\$147 \$94
46688381 <small>NO COMPATABILITY ISSUES</small>	2X 3/4" WYE VALVE W/ MIN PRESS CHK VLV W/ LOOSE 2 QT OILER	\$783 \$501
46674658 <small>NO COMPATABILITY ISSUES</small>	CENTRAL DRAINS, WITH VALVES P185WDOU-T4F	\$108 \$69
46674661 <small>NO COMPATABILITY ISSUES</small>	BATTERY, 1000 CCA P185WDOU-T4F	\$75 \$48
46674663 <small>NO COMPATABILITY ISSUES</small>	CONTROL PANEL, FULL P185WDOU-T4F	\$215 \$138
46679165 <small>NO COMPATABILITY ISSUES</small>	NO EXTERNAL BRANDING, SAFETY DECALS ONLY P185WDOU-T4F	\$0 \$0
46674665 <small>NO COMPATABILITY ISSUES</small>	SPARK ARRESTOR, P185WDOU-T4F	\$367 \$235
36008431 <small>NO COMPATABILITY ISSUES</small>	KEY LOCK DOORS	\$43 \$28
36042125 <small>NO COMPATABILITY ISSUES</small>	STRAINER, FUEL TANK	\$27 \$17
36042521 <small>NO COMPATABILITY ISSUES</small>	VALVE, OSHA	\$120 \$77
36046530 <small>NO COMPATABILITY ISSUES</small>	SPECIAL PAINT, <375CFM AND <=40KVA	\$1,505 \$963
44030054 <small>NO COMPATABILITY ISSUES</small>	VALVES, (2) OSHA	\$240 \$154
46641468 <small>NO COMPATABILITY ISSUES</small>	LOJACK ANTI-THEFT SYSTEM	\$452 \$289
46673949 <small>NO COMPATABILITY ISSUES</small>	OPTION, BLOCK HEATER	\$240 \$154
46678483 <small>NO COMPATABILITY ISSUES</small>	RESTRICTION INDICATORS, AIR FILTER ELECTRONIC	\$62 \$40
46688444 <small>NO COMPATABILITY ISSUES</small>	MANUALS, 2 PRINTED SETS	\$135 \$86
46688445 <small>NO COMPATABILITY ISSUES</small>	MANUALS, 1 PRINTED SET	\$68 \$44
44029619 <small>NO COMPATABILITY ISSUES</small>	SHIP LOOSE, HOSE, 3/4" X 50'	\$168 \$108
44029627 <small>NO COMPATABILITY ISSUES</small>	SHIP LOOSE, HOSE, 3/4" X 100'	\$287 \$184
44030211 <small>NO COMPATABILITY ISSUES</small>	SHIP LOOSE, HOSE, (2) - 3/4" X 50'	\$335 \$214

PRICES ARE IN US DOLLARS; AFTERMARKET PRICES ARE FOR STOCK ORDERS; ALL DETAILS ARE SUBJECT TO CHANGE WITHOUT NOTICE

DOOSANPORTABLEPOWER.COM • 1-800-633-5206



SMALL COMPRESSORS

MARCH 6, 2019

VERSION 1.0

P185WDOU-T4F

STANDARD UNIT

LIST	\$33,317
36% OFF LSIT	\$21,323

FACTORY INSTALLED OPTIONS

46678487 AIR FILTER, PRIMARY AND SECONDARY
NO COMPATABILITY ISSUES

LIST 36% OFF LSIT

\$75 \$48



SMALL COMPRESSORS

MARCH 6, 2019

VERSION 1.0

P250/HP210WDO-T4F

STANDARD UNIT

LIST	\$38,833
36% OFF LSIT	\$24,853

STANDARD OPTIONS

46697748	LITERATURE, ENGLISH
46697728	SEPARATION, STANDARD
46697715	HITCH, 3 INCH PINTLE EYE
46697711	BRANDING, STANDARD
46697735	CHAINS, SAFETY STANDARD
46697717	ENCLOSURE, STANDARD BEIGE
46697739	AIR FILTERS, STANDARD
46697747	JACK, STANDARD
46697712	FUEL, STANDARD
46697718	RUNNING GEAR, STANDARD AXLE NO BRAKES
46697744	COOLING PACKAGE
46697752	SERVICE AIR, 2X .75 INCH Y-VALVE W/ SONIC ORIFICE
46697722	EXHAUST, STANDARD RAIN CAP
46697751	AIREND, DSN100 GEAR DRIVE
46739905	BATTERY, 1000 CCA
46697737	DRAWBAR, STANDARD SHIP UP
46697714	FRAME, STANDARD
46697721	WHEEL AND TIRE, 5 LUG 4.50 B.C. WHEEL ST205/75/R15
46697734	LIGHTS, 2 LIGHT COMBO 4 PIN FLAT CONNECTOR
46697729	CONTROLS, STANDARD PANEL

FACTORY INSTALLED OPTIONS

	LIST	36% OFF LSIT
46761966 SEPARATION, WITH FILTER INDICATOR <small>NO COMPATABILITY ISSUES</small>	\$178	\$114
46726988 HITCH 2-5/16" BALL COUPLER <small>NO COMPATABILITY ISSUES</small>	\$292	\$187
46726988 HITCH, 2-5/16" BALL COUPLER <small>NO COMPATABILITY ISSUES</small>	\$267	\$171
46726989 LESS HITCH <small>LRG OPTIONS REQUIRED.</small>	\$0	\$0
46732904 HITCH 2" BALL COUPLER BULLDOG <small>NOT COMPATIBLE WITH HYDRAULIC BRAKES</small>	\$103	\$66
46754885 HITCH, HYDRAULIC 3 INCH PINTLE EYE <small>ONLY COMPATIBLE WITH HYDRAULIC BRAKES & HYDRAULIC DRAWBAR OPTIONS</small>	\$0	\$0
46737166 BRANDING, SAFETY DECALS ONLY <small>NO COMPATABILITY ISSUES</small>	\$0	\$0
46726990 LESS CHAINS <small>LRG OPTIONS REQUIRED.</small>	\$0	\$0
46743314 CHAINS, SAFETY 3/8" GRADE 80 67 INCHES LONG <small>ONLY COMPATIBLE WITH HYDRAULIC BRAKES</small>	\$457	\$292
46752066 CHAINS, SAFETY 0.375 IN GRADE 80 48 IN LONG <small>NOT COMPATIBLE WITH HYDRAULIC BRAKES</small>	\$400	\$256
46752066 CHAINS SAFETY 3/8 INCH X 48 INCH GRADE 80 <small>NOT COMPATIBLE WITH HYDRAULIC BRAKES</small>	\$400	\$256
46731645 AIR FILTERS, WITH SECONDARY SAFETY ELEMENT <small>NO COMPATABILITY ISSUES</small>	\$75	\$48
46752266 AIR FILTERS, WITH SECONDARY SAFETY ELEMENT AND AIR SHUT OFF <small>NO COMPATABILITY ISSUES</small>	\$2,057	\$1,316
46722845 LITERATURE, ENGLISH 1 PRINTED SET <small>NO COMPATABILITY ISSUES</small>	\$68	\$44

PRICES ARE IN US DOLLARS; AFTERMARKET PRICES ARE FOR STOCK ORDERS; ALL DETAILS ARE SUBJECT TO CHANGE WITHOUT NOTICE

DOOSANPORTABLEPOWER.COM • 1-800-633-5206



SMALL COMPRESSORS

MARCH 6, 2019

VERSION 1.0

P250/HP210WDO-T4F

STANDARD UNIT

LIST	\$38,833
36% OFF LSIT	\$24,853

FACTORY INSTALLED OPTIONS		LIST	36% OFF LSIT
46722846	LITERATURE, ENGLISH 2 PRINTED SETS <small>NO COMPATABILITY ISSUES</small>	\$135	\$86
46733806	LOJACK <small>NO COMPATABILITY ISSUES</small>	\$452	\$289
46733826	HEATER, ENGINE BLOCK <small>NO COMPATABILITY ISSUES</small>	\$240	\$154
46740251	TELEMATICS SYSTEM, M8HZE DOOSAN <small>NO COMPATABILITY ISSUES</small>	\$1,333	\$853
46740367	BUMPER REAR <small>NOT COMPATIBLE WITH LRG / NOT COMPATIBLE WITH OTHER BUMPER OPTIONS</small>	\$257	\$164
46740367	BUMPER, REAR <small>NOT COMPATIBLE WITH LRG / NOT COMPATIBLE WITH OTHER BUMPER OPTIONS</small>	\$237	\$152
46740368	BUMPER REAR-2 PAD FOOT JACKS <small>NOT COMPATIBLE WITH LRG / NOT COMPATIBLE WITH OTHER BUMPER OPTIONS</small>	\$728	\$466
46740368	BUMPER, REAR W/ 2 PAD FOOT JACKS <small>NOT COMPATIBLE WITH LRG / NOT COMPATIBLE WITH OTHER BUMPER OPTIONS</small>	\$682	\$436
46743305	OILER, 2 QT <small>NOT COMPATIBLE WITH HANNAY HOSE REEL /REQUIRES SERVICE AIR WITH MPCV OR HOSE REEL OPTIONS.</small>	\$785	\$502
46743306	MUD FLAPS <small>NOT COMPATIBLE WITH LRG.</small>	\$87	\$56
46743307	STRAINER, FUEL <small>NO COMPATABILITY ISSUES</small>	\$27	\$17
46743317	ROOF LIGHT, AMBER STROBE <small>NO COMPATABILITY ISSUES</small>	\$650	\$416
46743565	ROOF LIGHT, REVOLVING AMBER <small>NO COMPATABILITY ISSUES</small>	\$310	\$198
46747586	CENTRAL DRAINS, WITH AND WITHOUT RUNNING GEAR <small>NO COMPATABILITY ISSUES</small>	\$417	\$267
46747589	CABLE, 7-PIN RV CONNECTION EXTENSION <small>NO COMPATABILITY ISSUES</small>	\$183	\$117
46748027	KEYLOCK DOORS <small>NO COMPATABILITY ISSUES</small>	\$43	\$28
46748165	HEATERS, REGULATION AND ENGINE BLOCK <small>NO COMPATABILITY ISSUES</small>	\$503	\$322
46751005	DRAIN, FUEL TANK <small>NO COMPATABILITY ISSUES</small>	\$225	\$144
46751006	MOUNTED SPARE TIRE, 6 LUG WHEEL AND 225/75/R15 RADIAL TIRE <small>REQUIRES DRAWBAR SHIP DOWN / NOT COMPATIBLE WITH HOSE REELS / REQUIRES HEAVY DUTY AXLE</small>	\$292	\$187
46751626	CABLE, 4-PIN FLAT CONNECTION EXTENSION <small>ONLY COMPATIBLE WITH THE 4 PIN FLAT CONNECTOR TRAILER HARNESS.</small>	\$28	\$18
46757033	RESTRICTION INDICATORS, AIR FILTER ELECTRONIC <small>NO COMPATABILITY ISSUES</small>	\$60	\$38
46732900	JACK PNEUMATIC WHEEL <small>NO COMPATABILITY ISSUES</small>	\$280	\$179
46732901	LESS JACK <small>LRG OPTIONS REQUIRED.</small>	-\$43	-\$28
46724483	LESS RUNNING GEAR <small>REQUIRES CENTRAL DRAINS, LESS DRAWBAR, LESS JACK, LESS CHAINS, LESS HITCH, LESS WHEELS AND TIRES</small>	\$0	\$0
46731085	RUNNING REAR, STD AXLE W/ ELEC BRAKES AND 7 PIN RV CONNECTOR <small>NOT COMPATIBLE WITH HEAVY DUTY FRAME OPTION.</small>	\$448	\$287
46739325	RUNNING GEAR, HEAVY DUTY AXLE EZ-LUBE NO BRAKE W/ 7 PIN RV <small>REQUIRES 6 LUG TIRE</small>	\$400	\$256
46740286	RUNNING GEAR, HEAVY DUTY AXLE EZ-LUBE ELEC BRAKE W/ 7 PIN RV <small>REQUIRES 6 LUG TIRE</small>	\$812	\$520
46748025	RUNNING GEAR, HD EZ-LUBE ELEC AND PARK BRAKES W/ 7 PIN RV <small>REQUIRES 6 LUG TIRE</small>	\$1,262	\$808
46748026	RUNNING GEAR, STD AXLE W/ ELEC AND PARK BRAKES AND 7 PIN RV <small>NOT COMPATIBLE WITH HEAVY DUTY FRAME OPTION.</small>	\$928	\$594
46751627	RUNNING GEAR, STD AXLE WITH HYDRAULIC SURGE AND PARK BRAKES <small>NO COMPATABILITY ISSUES</small>	\$2,400	\$1,536
46751628	RUNNING GEAR, HD AXLE WITH HYDRAULIC SURGE AND PARK BRAKES <small>REQUIRES 6 LUG TIRE & HYDRAULIC DRAWBAR OPTIONS</small>	\$2,500	\$1,600
46726925	SERVICE AIR, .75 INCH Y-VALVE WITH MIN PRESSURE/CHECK VALVE <small>NO COMPATABILITY ISSUES</small>	\$158	\$101
46726926	SERVICE AIR, SINGLE HOSE REEL 100FT <small>HEAVY DUTY AXLE (5200 LBS) WITH BRAKES REQUIRED & REQUIRES DRAWBAR SHIP DOWN.</small>	\$1,297	\$830

PRICES ARE IN US DOLLARS; AFTERMARKET PRICES ARE FOR STOCK ORDERS; ALL DETAILS ARE SUBJECT TO CHANGE WITHOUT NOTICE

DOOSANPORTABLEPOWER.COM • 1-800-633-5206



SMALL COMPRESSORS

MARCH 6, 2019

VERSION 1.0

P250/HP210WDO-T4F

STANDARD UNIT

LIST	\$38,833
36% OFF LSIT	\$24,853

FACTORY INSTALLED OPTIONS		LIST	36% OFF LSIT
46733053	SERVICE AIR, DOUBLE HANNAY 100FT W/ 100FT HOSE AND Y-VALVE <small>REQUIRES HEAVY DUTY AXLE (5200 LBS) WITH BRAKES & 6 LUG TIRE & HEAVY DUTY OR HEAVY DUTY EXTENDED FRAME OPTION & EXTENDED HEAVY DUTY DRAWBAR OPTION</small>	\$5,580	\$3,571
46740165	SERVICE AIR, DOUBLE HOSE REEL 100FT <small>HEAVY DUTY AXLE (5200 LBS) WITH BRAKES REQUIRED & REQUIRES DRAWBAR SHIP DOWN.</small>	\$1,910	\$1,222
46742228	SERVICE AIR, SINGLE HOSE REEL 100FT W/ 100FT HOSE <small>HEAVY DUTY AXLE (5200 LBS) WITH BRAKES REQUIRED & REQUIRES DRAWBAR SHIP DOWN.</small>	\$1,642	\$1,051
46742229	SERVICE AIR, DOUBLE HOSE REEL 100FT W/ 100FT HOSE <small>HEAVY DUTY AXLE (5200 LBS) WITH BRAKES REQUIRED & REQUIRES DRAWBAR SHIP DOWN.</small>	\$2,560	\$1,638
46724472	EXHAUST, SPARK ARRESTOR <small>NO COMPATABILITY ISSUES</small>	\$367	\$235
46739845	OILER, 2QT SHIP LOOSE <small>NOT COMPATIBLE WITH HANNAY HOSE REEL /REQUIRES SERVICE AIR WITH MPCV OR HOSE REEL OPTIONS.</small>	\$745	\$477
46741285	HOSE, 3/4" x 100' SHIP LOOSE <small>NO COMPATABILITY ISSUES</small>	\$287	\$184
46743310	COUPLER MOUNT, STANDARD ADJUSTABLE HEIGHT <small>NOT COMPATIBLE WITH HEAVY DUTY FRAME OPTION.</small>	\$618	\$396
46743311	COUPLER MOUNT, HEAVY DUTY ADJUSTABLE HEIGHT <small>REQUIRES HEAVY DUTY OR HEAVY DUTY EXTENDED FRAME OPTION.</small>	\$618	\$396
46743315	SPARE TIRE, SHIP LOOSE 6 LUG ON 5.50 B.C. ST225/75/R15 <small>REQUIRES HEAVY DUTY AXLE</small>	\$213	\$136
46747588	HOSE ASSY, (2X) .75 IN ID X 50 FT <small>NO COMPATABILITY ISSUES</small>	\$335	\$214
46751007	CAP, LOCKING FUEL <small>NO COMPATABILITY ISSUES</small>	\$38	\$24
46751727	WHEEL CHOCKS <small>NO COMPATABILITY ISSUES</small>	\$128	\$82
46751746	BRANDING DECALS, SHIP LOOSE <small>NO COMPATABILITY ISSUES</small>	\$67	\$43
46726950	LESS DRAWBAR <small>LRG OPTIONS REQUIRED.</small>	\$0	\$0
46732885	DRAWBAR, STANDARD SHIP DOWN <small>NOT COMPATIBLE WITH HEAVY DUTY FRAME OPTION / NOT COMPATIBLE WITH HYDRAULIC BRAKES</small>	\$0	\$0
46739305	DRAWBAR, HEAVY DUTY <small>REQUIRES HEAVY DUTY OR HEAVY DUTY EXTENDED FRAME OPTION & NOT COMPATIBLE WITH HYDRAULIC BRAKES</small>	\$83	\$53
46739306	DRAWBAR, HEAVY DUTY EXTENDED <small>REQUIRES HEAVY DUTY OR HEAVY DUTY EXTENDED FRAME OPTION & NOT COMPATIBLE WITH HYDRAULIC BRAKES & REQUIRES OPTION 46747589, 7 PIN EXTENSION</small>	\$500	\$320
46751629	DRAWBAR, STANDARD SHIP DOWN WITH HYDRAULIC BRAKES <small>REQUIRES DRAWBAR SHIP DOWN & NOT COMPATIBLE WITH HEAVY DUTY FRAME OPTION & ONLY COMPATIBLE WITH HYDRAULIC BRAKES</small>	\$0	\$0
46751630	DRAWBAR, HEAVY DUTY WITH HYDRAULIC BRAKES <small>REQUIRES HEAVY DUTY OR HEAVY DUTY EXTENDED FRAME OPTION. & ONLY COMPATIBLE WITH HYDRAULIC BRAKES</small>	\$167	\$107
46742112	FRAME, HEAVY DUTY P250 <small>NO COMPATABILITY ISSUES</small>	\$1,033	\$661
46732897	LESS WHEELS AND TIRES <small>LRG OPTIONS REQUIRED.</small>	-\$223	-\$143
46739847	WHEEL AND TIRE, 6 LUG 5.50 B.C. WHEEL ST225/75/R15 <small>REQUIRES HEAVY DUTY AXLE</small>	\$135	\$86
46739886	LIGHTS, 4 LIGHT COMBO <small>COMPATIBLE WITH 7-PIN RV CONNECTOR TRAILER HARNESS / NOT COMPATIBLE WITH HEAVY DUTY EXTENDED FRAME</small>	\$30	\$19
46743309	LIGHTS, LED 4 LIGHT COMBO <small>COMPATIBLE WITH 7-PIN RV CONNECTOR TRAILER HARNESS / NOT COMPATIBLE WITH HEAVY DUTY EXTENDED FRAME</small>	\$175	\$112
46740185	CONTROLS, FULL PANEL WITH FUEL SENDER <small>NO COMPATABILITY ISSUES</small>	\$205	\$131

PRICES ARE IN US DOLLARS; AFTERMARKET PRICES ARE FOR STOCK ORDERS; ALL DETAILS ARE SUBJECT TO CHANGE WITHOUT NOTICE

DOOSANPORTABLEPOWER.COM • 1-800-633-5206

DOOSAN®

P250/HP210WDO-T4F

SMALL COMPRESSORS

MARCH 6, 2019

VERSION 1.0

STANDARD UNIT

LIST	\$38,833
36% OFF LSIT	\$24,853

PRICES ARE IN US DOLLARS; AFTERMARKET PRICES ARE FOR STOCK ORDERS; ALL DETAILS ARE SUBJECT TO CHANGE WITHOUT NOTICE

DOOSANPORTABLEPOWER.COM • 1-800-633-5206



SMALL COMPRESSORS

MARCH 6, 2019

VERSION 1.0

P425/HP375WCU-T4F

STANDARD UNIT

LIST	\$77,417
36% OFF LSIT	\$49,547

STANDARD OPTIONS

46676627	RUNNING GEAR, ELECTRIC
46671393	CONTROL PANEL, FULL GAGE
46671390	ENCLOSURE,BEIGE
46671395	LITERATURE,ENGLISH
46673518	VALVE, 1-1/4 NPT / NO AFTERCOOLER
46624920	DRAWBAR, STANDARD
36027308	HITCH, 3" PINTLE EYE
46671381	COMMON, HP450/P425/VHP400/HP375WCU-T4F
36059780	LIFTING, STANDARD EYE
46673342	BRANDING,STD. P425
44032936	LIGHTS

FACTORY INSTALLED OPTIONS

		LIST	36% OFF LSIT
36033777	OILER, 1 QUART WITH MINIMUM PSI VALVE <small>REQUIRES HOSE REEL OPTION.</small>	\$543	\$348
36033785	OILER, 2 QUART WITH MINIMUM PSI VALVE <small>REQUIRES HOSE REEL OPTION.</small>	\$785	\$502
46671385	RUNNING GEAR, LESS <small>LRG REQUIRES NO LIGHTING/NO BUMPER, NO DRAWBAR, AND NO HITCH OPTIONS AND REQUIRES CENTRAL DRAINS OPTION.</small>	\$0	\$0
46678457	RUNNING GEAR, STANDARD WITH NO BRAKES - EXPORT ONLY <small>FOR EXPORT ONLY</small>	\$0	\$0
46678458	RUNNING GEAR, HYDRAULIC BRAKES <small>REQUIRES HYDRAULIC BRAKES W/ 3" PINTLE EYE STD DBAR OR EXT DBAR</small>	\$253	\$162
36033843	PARKING BRAKE - HYDRAULIC <small>REQUIRES HYDRAULIC BRAKE AXLE. SAO OPTION NOT A STANDARD CONFIGURATION</small>	\$518	\$332
46619579	CHAIN, 3/8 INCH X 67 INCH, GRADE 80 <small>SAO OPTION NOT A STANDARD CONFIGURATION. REQUIRES OPTIONS 46680611 OR 46680625</small>	\$457	\$292
46621860	SAO, SEPARATOR ELEMENT WITH DELTA P INDICATOR P425/HP375 T4I <small>SAO OPTION NOT A STANDARD CONFIGURATION</small>	\$180	\$115
46624360	CARB REGISTRATION <small>SAO OPTION NOT A STANDARD CONFIGURATION</small>	\$1,367	\$875
36008431	KEY LOCK DOORS <small>NO COMPATABILITY ISSUES</small>	\$43	\$28
36011971	WHEEL, CASTER <small>NO COMPATABILITY ISSUES</small>	\$2,510	\$1,606
36036895	SOFT POUCH, SERVICE LITERATURE STORAGE <small>NO COMPATABILITY ISSUES</small>	\$93	\$60
36063519	LITERATURE, SAFETY CARD <small>NO COMPATABILITY ISSUES</small>	\$97	\$62
36070464	SHOCK MOUNT, TRUCK / TRLR ISLN FOR LRG <small>REQUIRES LRG OPTION.</small>	\$1,237	\$792
44000024	SPECIAL PAINT, 375 - 600CFM AND >40KVA - 145KVA <small>NO COMPATABILITY ISSUES</small>	\$1,768	\$1,132
44000636	MUD FLAPS <small>NO COMPATABILITY ISSUES</small>	\$87	\$56
44028066	ROOF LIGHT, AMBER STROBE <small>NO COMPATABILITY ISSUES</small>	\$652	\$417
44037083	BUMPER REAR <small>NO COMPATABILITY ISSUES</small>	\$263	\$168
46578655	COLD WEATHER REGULATION AND ORIFIC HEATERS <small>NOT COMPATIBLE W/ ENG.BLK.HTR.W/BATT.HTR. CUMMINS</small>	\$417	\$267
46578669	FUEL STRAINER <small>NO COMPATABILITY ISSUES</small>	\$27	\$17
46602400	OSHA VALVE, HP375 <small>ONLY USED IN HP375 MODE</small>	\$693	\$444
46630065	WHEEL CHOCKS, FRAME MOUNTED <small>NOT COMPATIBLE W/ LRG OPTION</small>	\$78	\$50

PRICES ARE IN US DOLLARS; AFTERMARKET PRICES ARE FOR STOCK ORDERS; ALL DETAILS ARE SUBJECT TO CHANGE WITHOUT NOTICE

DOOSANPORTABLEPOWER.COM • 1-800-633-5206



SMALL COMPRESSORS

MARCH 6, 2019

VERSION 1.0

P425/HP375WCU-T4F

STANDARD UNIT

LIST	\$77,417
36% OFF LSIT	\$49,547

FACTORY INSTALLED OPTIONS		LIST	36% OFF LSIT
46641468	LOJACK ANTI-THEFT SYSTEM <small>NO COMPATABILITY ISSUES</small>	\$452	\$289
46671386	LITERATURE, 1 ADDITIONAL SET ENGLISH <small>NO COMPATABILITY ISSUES</small>	\$68	\$44
46671411	LITERATURE, 2 ADDITIONAL SETS ENGLISH <small>NO COMPATABILITY ISSUES</small>	\$135	\$86
46679492	CENTRAL DRAINS, 450/425/400/375 T4F <small>NO COMPATABILITY ISSUES</small>	\$133	\$85
46681308	PARK BRAKE <small>REQ. STD.AXLE W/ELEC BRAKE</small>	\$215	\$138
46717303	OPTION, M8HZT-E DOOSAN TELEMATICS SMALL COMPRESSORS <small>NO COMPATABILITY ISSUES</small>	\$1,628	\$1,042
46748511	CRANKCASE HEATER CUMMINS 4.5L <small>NO COMPATABILITY ISSUES</small>	\$3,405	\$2,179
46674519	HOSE REEL, 100' SINGLE W/HANDLE <small>REQ. EXTENDED DRAWBAR</small>	\$1,363	\$872
46674540	HOSE REEL, 100' DOUBLE W/HANDLES <small>REQ. EXTENDED DRAWBAR</small>	\$2,007	\$1,284
46678880	HOSE REEL, TWO 100FT HANNAY W/ 2 QT OILER <small>REQ. EXTENDED DRAWBAR</small>	\$5,032	\$3,220
46673519	1-1/4 NPT VALVE/3X 3/4 VALVES/NO AFTERCOOLER <small>NO COMPATABILITY ISSUES</small>	\$300	\$192
46689400	AFTRCLR, IQ SYSTEM 1-1/4 NPT SVCE VALVE & 3X 3/4 VALVES <small>NO COMPATABILITY ISSUES</small>	\$8,083	\$5,173
46689439	AFTRCLR, W/WATER SEP 1-1/4 NPT SVCE VALVE & 3X 3/4 VALVES <small>NO COMPATABILITY ISSUES</small>	\$4,520	\$2,893
36040327	SHIP LOOSE, OILER - 1QT <small>NO COMPATABILITY ISSUES</small>	\$477	\$305
36040335	SHIP LOOSE, OILER - 2QT <small>NO COMPATABILITY ISSUES</small>	\$740	\$474
46679524	SHIP LOOSE, SPARE TIRE ST225/75D15 - 6LUG <small>NO COMPATABILITY ISSUES</small>	\$282	\$180
36033892	HOSE, 50' X 3/4" (HOSE REEL MUST BE PURCHASED) <small>REQUIRES SINGLE HOSE REEL OPTION.</small>	\$168	\$108
36033900	HOSE, 100' X 3/4" (HOSE REEL MUST BE PURCHASED) <small>REQUIRES SINGLE HOSE REEL OPTION.</small>	\$287	\$184
44030096	HOSES, (2) 50' X 3/4" (HOSE REELS MUST BE PURCH) <small>REQUIRES DOUBLE HOSE REEL OPTION</small>	\$335	\$214
44030112	HOSES, (2) 100' X 3/4" (HOSE REELS MUST BE PURCH) <small>REQUIRES DOUBLE HOSE REEL OPTION</small>	\$572	\$366
44030252	DRAWBAR DELETE - SKIDMOUNT <small>REQUIRES LRG OPTION.</small>	-\$288	-\$184
46624921	DRAWBAR, STANDARD ADJUSTABLE HEIGHT <small>NO COMPATABILITY ISSUES</small>	\$323	\$207
46624922	DRAWBAR, EXTENDED - 85 INCH <small>NO COMPATABILITY ISSUES</small>	\$517	\$331
46624923	DRAWBAR, EXTENDED ADJUSTABLE HEIGHT - 85 INCH <small>NO COMPATABILITY ISSUES</small>	\$758	\$485
36033140	HITCH 2-5/16" BALL COUPLER <small>NO COMPATABILITY ISSUES</small>	\$225	\$144
36033199	HITCH 2" BALL COUPLER <small>NO COMPATABILITY ISSUES</small>	\$103	\$66
44030237	HITCH DELETE - SKIDMOUNT <small>REQUIRES LRG OPTION.</small>	\$0	\$0
46680611	HITCH, 3" PINTLE EYE WITH HYD BRAKES STD DRAWBAR <small>REQUIRES RUNNING GEAR HYDRAULIC BRAKES</small>	\$1,373	\$879
46680625	HITCH, 3" PINTLE EYE WITH HYD BRAKES EXT DRAWBAR <small>NO COMPATABILITY ISSUES</small>	\$1,387	\$888
46688302	HITCH 2" BALL COUPLER BULLDOG <small>REQUIRES STANDARD HEIGHT DRAWBAR</small>	\$103	\$66
36059798	LIFTING EYE, SECURE <small>NO COMPATABILITY ISSUES</small>	\$102	\$65
46692946	NO BRANDING, SAFETY DECALS ONLY <small>NO COMPATABILITY ISSUES</small>	\$0	\$0
46671402	ENG.BLK.HTR.W/BATT.HTR. CUMMINS <small>NOT COMPATIBLE W/ COLD WEATHER REGULATION AND ORIFICE HEATERS</small>	\$1,037	\$664

PRICES ARE IN US DOLLARS; AFTERMARKET PRICES ARE FOR STOCK ORDERS; ALL DETAILS ARE SUBJECT TO CHANGE WITHOUT NOTICE

DOOSANPORTABLEPOWER.COM • 1-800-633-5206



SMALL COMPRESSORS

MARCH 6, 2019

VERSION 1.0

P425/HP375WCU-T4F

STANDARD UNIT

LIST	\$77,417
36% OFF LSIT	\$49,547

FACTORY INSTALLED OPTIONS

		LIST	36% OFF LSIT
44032944	LIGHTS, NO <small>NO COMPATABILITY ISSUES</small>	-\$47	-\$30
46769871	CHAINS SAFETY 3/8 INCH X 48 INCH GRADE 80 <small>SAO OPTION NOT A STANDARD CONFIGURATION, NOT COMPATIBLE WITH 46680611 OR 46680625</small>	\$405	\$259

PRICES ARE IN US DOLLARS; AFTERMARKET PRICES ARE FOR STOCK ORDERS; ALL DETAILS ARE SUBJECT TO CHANGE WITHOUT NOTICE

DOOSANPORTABLEPOWER.COM • 1-800-633-5206



SMALL COMPRESSORS

MARCH 6, 2019

VERSION 1.0

XP185WDO-T4F

STANDARD UNIT

LIST	\$35,833
36% OFF LSIT	\$22,933

STANDARD OPTIONS

46703039	LITERATURE, ENGLISH
46703042	SEPARATION, STANDARD
46703006	HITCH, 3 INCH PINTLE EYE
46703002	BRANDING, STANDARD
46703026	CHAINS, SAFETY STANDARD
46703008	ENCLOSURE, STANDARD BEIGE
46703030	AIR FILTERS, STANDARD
46703038	JACK, STANDARD
46703003	FUEL, STANDARD
46703009	RUNNING GEAR, STANDARD AXLE NO BRAKES
46703035	COOLING PACKAGE
46703043	SERVICE AIR, 2X .75 INCH Y-VALVE W/ SONIC ORIFICE
46703013	EXHAUST, STANDARD RAIN CAP
46703022	AIREND, DSN100 GEAR DRIVE
46703024	BATTERY, 700 CCA
46703028	DRAWBAR, STANDARD SHIP UP
46703005	FRAME, STANDARD
46703012	WHEEL AND TIRE, 5 LUG 4.50 B.C. WHEEL ST205/75/R15
46703025	LIGHTS, 2 LIGHT COMBO 4 PIN FLAT CONNECTOR
46703019	CONTROLS, STANDARD PANEL

PRICES ARE IN US DOLLARS; AFTERMARKET PRICES ARE FOR STOCK ORDERS; ALL DETAILS ARE SUBJECT TO CHANGE WITHOUT NOTICE

DOOSANPORTABLEPOWER.COM • 1-800-633-5206



SMALL COMPRESSORS

MARCH 6, 2019

VERSION 1.0

XP185WDOUA-T4F

STANDARD UNIT

LIST	\$36,167
36% OFF LSIT	\$23,147

STANDARD OPTIONS

46689654	FRAME, NO LIFTBAIL STANDARD
46689657	COOLING, STANDARD
46689660	EXHAUST, RAINCAP STANDARD
46689663	AIR FILTERS, PRIMARY ONLY STANDARD
46689665	FUEL TANK, STANDARD
46689666	SERVICE AIR, 2X 3/4" WYE VALVE W/ SONIC ORIFICE STANDARD
46689671	ENCLOSURE, WHITE STANDARD
46689672	CENTRAL DRAINS, NO VALVES STANDARD
46689676	BATTERY, 700 CCA STANDARD
46689679	CONTROL PANEL, NO GENERATOR STANDARD
46689681	BRANDING, STANDARD XP185WDOUA-T4F
46689683	BRANDING, SAFETY DECALS ONLY XP185WDOUA-T4F
46689702	LITERATURE, ENGLISH XP185WDOUA-T4F STANDARD

FACTORY INSTALLED OPTIONS

		LIST	36% OFF LSIT
46689652	FRAME, W/ LIFTBAIL <small>NO COMPATABILITY ISSUES</small>	\$317	\$203
46689658	EXHAUST, SPARK ARRESTOR <small>NO COMPATABILITY ISSUES</small>	\$367	\$235
46689662	AIR FILTERS, PRIMARY AND SECONDARY <small>NO COMPATABILITY ISSUES</small>	\$75	\$48
46689667	SERVICE AIR, 2X 3/4" WYE VALVE W/ MIN PRESS CHK VLV <small>NO COMPATABILITY ISSUES</small>	\$147	\$94
46689668	SERVICE AIR, 2X 3/4" WYE VLV W/ MIN CHK W/ LOOSE 2 QT OILER <small>NO COMPATABILITY ISSUES</small>	\$783	\$501
46689673	CENTRAL DRAINS, WITH VALVES <small>NO COMPATABILITY ISSUES</small>	\$108	\$69
46689677	BATTERY, 1000 CCA <small>NO COMPATABILITY ISSUES</small>	\$75	\$48
46689680	CONTROL PANEL, FULL NO GENERATOR <small>NO COMPATABILITY ISSUES</small>	\$225	\$144
46690907	CONTROL PANEL, STANDARD WITH GENERATOR <small>NO COMPATABILITY ISSUES</small>	\$2,208	\$1,413
46690908	CONTROL PANEL, FULL WITH GENERATOR <small>NO COMPATABILITY ISSUES</small>	\$2,425	\$1,552
36008431	KEY LOCK DOORS <small>NO COMPATABILITY ISSUES</small>	\$43	\$28
36042125	STRAINER, FUEL TANK <small>NO COMPATABILITY ISSUES</small>	\$27	\$17
36042521	VALVE, OSHA <small>NO COMPATABILITY ISSUES</small>	\$120	\$77
36046530	SPECIAL PAINT, <375CFM AND <=40KVA <small>NO COMPATABILITY ISSUES</small>	\$1,505	\$963
44030054	VALVES, (2) OSHA <small>NO COMPATABILITY ISSUES</small>	\$240	\$154
46641468	LOJACK ANTI-THEFT SYSTEM <small>NO COMPATABILITY ISSUES</small>	\$452	\$289
46673949	OPTION, BLOCK HEATER <small>NO COMPATABILITY ISSUES</small>	\$240	\$154
46678483	RESTRICTION INDICATORS, AIR FILTER ELECTRONIC <small>NO COMPATABILITY ISSUES</small>	\$62	\$40
44029619	SHIP LOOSE, HOSE, 3/4" X 50' <small>NO COMPATABILITY ISSUES</small>	\$168	\$108
44029627	SHIP LOOSE, HOSE, 3/4" X 100' <small>NO COMPATABILITY ISSUES</small>	\$287	\$184

PRICES ARE IN US DOLLARS; AFTERMARKET PRICES ARE FOR STOCK ORDERS; ALL DETAILS ARE SUBJECT TO CHANGE WITHOUT NOTICE

DOOSANPORTABLEPOWER.COM • 1-800-633-5206



SMALL COMPRESSORS

MARCH 6, 2019

VERSION 1.0

XP185WDOUA-T4F

STANDARD UNIT

LIST	\$36,167
36% OFF LSIT	\$23,147

FACTORY INSTALLED OPTIONS

		LIST	36% OFF LSIT
44030211	SHIP LOOSE, HOSE, (2) - 3/4" X 50' <small>NO COMPATABILITY ISSUES</small>	\$335	\$214

PRICES ARE IN US DOLLARS; AFTERMARKET PRICES ARE FOR STOCK ORDERS; ALL DETAILS ARE SUBJECT TO CHANGE WITHOUT NOTICE

DOOSANPORTABLEPOWER.COM • 1-800-633-5206



LARGE COMPRESSORS

MARCH 6, 2019

VERSION 1.0

HP1600WCU-T4F

STANDARD UNIT

LIST	\$315,000
36% OFF LSIT	\$201,600

STANDARD OPTIONS

46663211	FUEL SUPPLY, NO REMOTE TANDEM
46600183	PRESSURE CODE, ASME, CRN, AS1210
46654458	LITERATURE AND DECALS, ENGLISH
46674955	NO PED, NO FILTRATION T4F
46654480	COMMON, HP1600WCU-T4F
46677169	ENCLOSURE, TANDEM
46600203	NO LOW AMBIENT
46654464	RUNNING GEAR, TANDEM
46654478	BRANDING DECALS, HP1600WCU-T4F
46655744	NO FILTRATION
46677847	EXHAUST, STANDARD

FACTORY INSTALLED OPTIONS

		LIST	36% OFF LSIT
46663202	FUEL SUPPLY, REMOTE NO PUMP TANDEM <small>REQUIRES TANDEM OR LESS RUNNING GEAR TANDEM</small>	\$855	\$547
46674956	NO PED, W/ IQ SYSTEM OR WATER SEPARATOR T4F <small>REQUIRES FILTRATION IQ SYSTEM P/N 46654466, 46677100 (TANDEM) OR 46663354 (WAGON). OR FILTRATION WATER SEPARATOR P/N 466654484 (TANDEM) OR 46663353 (WAGON)</small>	\$0	\$0
44022861	SHIPPING CONTAINER, STANDARD AXLE <small>USE CONTAINER SHIPPING OPTION IF EXPORT ORDER WITH STRG / WAGON</small>	\$2,478	\$1,586
46693988	CONTAINER SHIPPING FOR HSRG / TANDEM 8-LUG AXLES <small>USE CONTAINER SHIPPING OPTION IF EXPORT ORDER WITH HSRG / TANDEM</small>	\$2,078	\$1,330
46677205	ENCLOSURE, WAGON <small>REQUIRES WAGON OR LESS RUNNING GEAR WAGON</small>	\$5,250	\$3,360
46600224	LOW AMBIENT, 120VAC <small>NO COMPATABILITY ISSUES</small>	\$2,367	\$1,515
46666637	LOW AMBIENT, 240VAC W/ TERMINAL BOX <small>NO COMPATABILITY ISSUES</small>	\$2,263	\$1,448
46654491	LESS RUNNING GEAR, W/ SHOCK MOUNT WAGON <small>REQUIRED FOR EEC/CE MARK UNITS. AVAILABLE FOR SALE IN EEC/CE AND NON-EPA REGULATED AREAS ONLY.</small>	\$5,265	\$3,370
46703444	NO BRANDING DECALS, HP1600WCU-T4F <small>NO COMPATABILITY ISSUES</small>	\$0	\$0
36027122	SPECIAL PAINT, >600CFM AND >145KVA <small>NO COMPATABILITY ISSUES</small>	\$2,712	\$1,736
44023000	VENT LINE, FUEL TANK CROSSOVER <small>NO COMPATABILITY ISSUES</small>	\$1,023	\$655
46569040	SWITCH, KEYED IGNITION <small>NO COMPATABILITY ISSUES</small>	\$158	\$101
46641468	LOJACK ANTI-THEFT SYSTEM <small>NO COMPATABILITY ISSUES</small>	\$452	\$289
46669126	AUTO START W/ BATTERY CHARGER, 120VAC <small>NO COMPATABILITY ISSUES</small>	\$2,167	\$1,387
46671169	ENGINE OIL REPLENISHMENT, HP1600/XHP1170 T4F <small>NO COMPATABILITY ISSUES</small>	\$2,550	\$1,632
46673347	AUTO START W/ BATTERY CHARGER, 240VAC <small>NO COMPATABILITY ISSUES</small>	\$2,167	\$1,387
46680019	ENGINE, OVERSPEED SHUTOFF <small>NO COMPATABILITY ISSUES</small>	\$4,282	\$2,740
46695129	MANUALS, 1 PRINTED SET <small>NO COMPATABILITY ISSUES</small>	\$167	\$107
46717299	OPTION, M8HZT-E DOOSAN TELEMATICS LARGE COMPRESSORS <small>NO COMPATABILITY ISSUES</small>	\$1,628	\$1,042
46654466	FILTRATION, IQ SYSTEM TANDEM HP <small>REQUIRES TANDEM OR LESS RUNNING GEAR TANDEM</small>	\$18,475	\$11,824
46654484	FILTRATION, WATER SEPARATOR TANDEM HP <small>REQUIRES TANDEM OR LESS RUNNING GEAR TANDEM</small>	\$0	\$0
46663353	FILTRATION, WATER SEPARATOR WAGON HP1600 <small>REQUIRES WAGON OR LESS RUNNING GEAR WAGON</small>	\$9,278	\$5,938

PRICES ARE IN US DOLLARS; AFTERMARKET PRICES ARE FOR STOCK ORDERS; ALL DETAILS ARE SUBJECT TO CHANGE WITHOUT NOTICE

DOOSANPORTABLEPOWER.COM • 1-800-633-5206



LARGE COMPRESSORS

MARCH 6, 2019

VERSION 1.0

HP1600WCU-T4F

STANDARD UNIT

LIST	\$315,000
36% OFF LSIT	\$201,600

FACTORY INSTALLED OPTIONS		LIST	36% OFF LSIT
46663354	FILTRATION, IQ SYSTEM WAGON HP1600 <small>REQUIRES WAGON OR LESS RUNNING GEAR WAGON</small>	\$17,050	\$10,912
46624360	CARB REGISTRATION <small>NO COMPATABILITY ISSUES</small>	\$1,367	\$875
46703423	SAO, ENGINE OIL HAND PUMP <small>NO COMPATABILITY ISSUES</small>	\$755	\$483

PRICES ARE IN US DOLLARS; AFTERMARKET PRICES ARE FOR STOCK ORDERS; ALL DETAILS ARE SUBJECT TO CHANGE WITHOUT NOTICE

DOOSANPORTABLEPOWER.COM • 1-800-633-5206



LARGE COMPRESSORS

MARCH 6, 2019

VERSION 1.0

HP915WCU-T4F

STANDARD UNIT

LIST	\$175,917
36% OFF LSIT	\$112,587

STANDARD OPTIONS

46671511	COMMON, HP915, XP1000, XHP750WCU-T4 FINAL
46672961	ENCLOSURE E4S
46672967	ENCLOSURE, STANDARD BEIGE GALVANNEAL E4S
46672971	SAFETY DECALS, STANDARD ANSI/ISO W/ENGLISH TEXT E4S
46672973	BRANDING DECALS, STANDARD DOOSAN E4S
46614519	RUNNING GEAR, ELECTRICAL BRAKES - TANDEM
46677187	LITERATURE, STANDARD ENGLISH, US

FACTORY INSTALLED OPTIONS

		LIST	36% OFF LSIT
46672974	BRANDING DECALS, NO BRANDING E4S <small>NO COMPATABILITY ISSUES</small>	-\$800	-\$512
46672975	LO AMBIENT IQ LP OP E4S - US <small>NO COMPATABILITY ISSUES</small>	\$25,497	\$16,318
46674402	HEATER, AC -20F START 120 VAC (Non US use) E4S <small>NO COMPATABILITY ISSUES</small>	\$6,560	\$4,198
46674403	HEATER, AC -20F START 120 VAC (US use) E4S <small>NO COMPATABILITY ISSUES</small>	\$2,805	\$1,795
46569204	REFINERY, ANTI-STATIC BELT <small>NO COMPATABILITY ISSUES</small>	\$0	\$0
46568762	WARNING, LOW FUEL BEACON <small>NO COMPATABILITY ISSUES</small>	\$355	\$227
46642720	FUEL TRANSFER PUMP OPT <small>NO COMPATABILITY ISSUES</small>	\$3,018	\$1,932
46674429	REMOTE FUEL CONNECTION US OP. E4S <small>NO COMPATABILITY ISSUES</small>	\$5,382	\$3,444
46568761	LIGHTS, EXTERIOR WORK <small>NO COMPATABILITY ISSUES</small>	\$425	\$272
46568763	INDICATOR, WHEEL NUT <small>NO COMPATABILITY ISSUES</small>	\$72	\$46
46622739	PEDESTAL, LRG TRUCK WITH ISOLATORS <small>NO COMPATABILITY ISSUES</small>	\$0	\$0
46624866	FIELD KIT, DECALS FOR OVERPAINT, US <small>NO COMPATABILITY ISSUES</small>	\$0	\$0
46565873	SWITCH, DUAL PRESSURE <small>NO COMPATABILITY ISSUES</small>	\$893	\$572
46614581	SWITCH, DUAL PRESSURE M <small>NO COMPATABILITY ISSUES</small>	\$893	\$572

PRICES ARE IN US DOLLARS; AFTERMARKET PRICES ARE FOR STOCK ORDERS; ALL DETAILS ARE SUBJECT TO CHANGE WITHOUT NOTICE

DOOSANPORTABLEPOWER.COM • 1-800-633-5206



LARGE COMPRESSORS

MARCH 6, 2019

VERSION 1.0

XHP1170WCU-T4F

STANDARD UNIT

LIST	\$332,500
36% OFF LSIT	\$212,800

STANDARD OPTIONS

4666631	LITERATURE AND DECALS, ENGLISH XHP1170 HR350
46655762	NO FILTRATION
46625397	ASME, CRN, AS1210 PRESSURE CODE
46625383	NO AC HEATERS
46663211	FUEL SUPPLY, NO REMOTE TANDEM
46654541	BRANDING DECALS, XHP1170-T4F
46663830	COMMON, XHP1170WCU-T4F HR350
46654546	NO PED, NO FILTRATION
46654464	RUNNING GEAR, TANDEM
46677169	ENCLOSURE, TANDEM
46677847	EXHAUST, STANDARD

FACTORY INSTALLED OPTIONS

		LIST	36% OFF LSIT
46624360	CARB REGISTRATION <small>NO COMPATABILITY ISSUES</small>	\$1,367	\$875
46654525	FILTRATION, IQ SYSTEM <small>REQUIRES TANDEM OR LESS RUNNING GEAR TANDEM</small>	\$17,727	\$11,345
46654539	FILTRATION, WATER SEPARATOR TANDEM XHP1170 <small>REQUIRES TANDEM OR LESS RUNNING GEAR TANDEM</small>	\$10,257	\$6,564
46600224	LOW AMBIENT, 120VAC <small>NO COMPATABILITY ISSUES</small>	\$2,367	\$1,515
46666637	LOW AMBIENT, 240VAC W/ TERMINAL BOX <small>NO COMPATABILITY ISSUES</small>	\$2,263	\$1,448
46663202	FUEL SUPPLY, REMOTE NO PUMP TANDEM <small>REQUIRES TANDEM OR LESS RUNNING GEAR TANDEM</small>	\$855	\$547
36027122	SPECIAL PAINT, >600CFM AND >145KVA <small>NO COMPATABILITY ISSUES</small>	\$2,712	\$1,736
44023000	VENT LINE, FUEL TANK CROSSOVER <small>NO COMPATABILITY ISSUES</small>	\$1,023	\$655
46569040	SWITCH, KEYED IGNITION <small>NO COMPATABILITY ISSUES</small>	\$158	\$101
46631328	TAIL LIGHTS, STRG - FRAME MNT <small>NO COMPATABILITY ISSUES</small>	\$852	\$545
46641468	LOJACK ANTI-THEFT SYSTEM <small>NO COMPATABILITY ISSUES</small>	\$452	\$289
46669126	AUTO START W/ BATTERY CHARGER, 120VAC <small>NO COMPATABILITY ISSUES</small>	\$2,167	\$1,387
46671169	ENGINE OIL REPLENISHMENT, HP1600/XHP1170 T4F <small>REQUIRES WAGON OR LESS RUNNING GEAR WAGON. REQUIRES TANDEM OR LESS RUNNING GEAR TANDEM</small>	\$2,550	\$1,632
46673347	AUTO START W/ BATTERY CHARGER, 240VAC <small>NO COMPATABILITY ISSUES</small>	\$2,167	\$1,387
46680019	ENGINE, OVERSPEED SHUTOFF <small>NO COMPATABILITY ISSUES</small>	\$4,282	\$2,740
46688505	FRAME, STAMPED SERIAL NUMBER <small>NO COMPATABILITY ISSUES</small>	\$95	\$61
46695130	MANUALS, 1 PRINTED SET <small>NO COMPATABILITY ISSUES</small>	\$165	\$106
46695724	FIRE EXTINGUISHER, 2.5 LB ABC <small>NO COMPATABILITY ISSUES</small>	\$143	\$92
46717299	OPTION, M8HZT-E DOOSAN TELEMATICS LARGE COMPRESSORS <small>NO COMPATABILITY ISSUES</small>	\$1,628	\$1,042
44022861	SHIPPING CONTAINER, STANDARD AXLE <small>CONTAINER SHIPPING FOR STRG / WAGON 6-LUG AXLES</small>	\$2,478	\$1,586
46693988	CONTAINER SHIPPING FOR HSRG / TANDEM 8-LUG AXLES <small>USE CONTAINER SHIPPING OPTION IF EXPORT ORDER WITH HSRG / TANDEM</small>	\$2,078	\$1,330
46654547	NO PED, W/ IQ SYSTEM OR WATER SEPARATOR <small>REQUIRES FILTRATION IQ SYSTEM P/N 46654525 (TANDEM) OR 46663355 (WAGON) OR FILTRATION WATER SEPARATOR P/N 46654539 (TANDEM) OR 46663356 (WAGON)</small>	\$0	\$0

PRICES ARE IN US DOLLARS; AFTERMARKET PRICES ARE FOR STOCK ORDERS; ALL DETAILS ARE SUBJECT TO CHANGE WITHOUT NOTICE

DOOSANPORTABLEPOWER.COM • 1-800-633-5206



LARGE COMPRESSORS

MARCH 6, 2019

VERSION 1.0

XHP1170WCU-T4F

STANDARD UNIT

LIST	\$332,500
36% OFF LSIT	\$212,800

FACTORY INSTALLED OPTIONS

		LIST	36% OFF LSIT
46654491	LESS RUNNING GEAR, W/ SHOCK MOUNT WAGON <small>AVAILABLE FOR SALE IN CE AND NON-EPA REGULATED AREAS ONLY.</small>	\$5,265	\$3,370
46677205	ENCLOSURE, WAGON <small>REQUIRES WAGON OR LESS RUNNING GEAR WAGON</small>	\$5,250	\$3,360

PRICES ARE IN US DOLLARS; AFTERMARKET PRICES ARE FOR STOCK ORDERS; ALL DETAILS ARE SUBJECT TO CHANGE WITHOUT NOTICE

DOOSANPORTABLEPOWER.COM • 1-800-633-5206



LARGE COMPRESSORS

MARCH 6, 2019

VERSION 1.0

XHP750WCU-T4F

STANDARD UNIT

LIST	\$223,250
36% OFF LSIT	\$142,880

STANDARD OPTIONS

46671511	COMMON, HP915, XP1000, XHP750WCU-T4 FINAL
46672961	ENCLOSURE E4S
46672967	ENCLOSURE, STANDARD BEIGE GALVANNEAL E4S
46672971	SAFETY DECALS, STANDARD ANSI/ISO W/ENGLISH TEXT E4S
46672973	BRANDING DECALS, STANDARD DOOSAN E4S
46614519	RUNNING GEAR, ELECTRICAL BRAKES - TANDEM
46677187	LITERATURE, STANDARD ENGLISH, US

FACTORY INSTALLED OPTIONS

		LIST	36% OFF LSIT
46672974	BRANDING DECALS, NO BRANDING E4S <small>NO COMPATABILITY ISSUES</small>	-\$800	-\$512
46672975	LO AMBIENT IQ LP OP E4S - US <small>NO COMPATABILITY ISSUES</small>	\$25,497	\$16,318
46674402	HEATER, AC -20F START 120 VAC (Non US use) E4S <small>NO COMPATABILITY ISSUES</small>	\$6,560	\$4,198
46674403	HEATER, AC -20F START 120 VAC (US use) E4S <small>NO COMPATABILITY ISSUES</small>	\$2,805	\$1,795
46569204	REFINERY, ANTI-STATIC BELT <small>NO COMPATABILITY ISSUES</small>	\$0	\$0
46568762	WARNING, LOW FUEL BEACON <small>NO COMPATABILITY ISSUES</small>	\$355	\$227
46642720	FUEL TRANSFER PUMP OPT <small>NO COMPATABILITY ISSUES</small>	\$3,018	\$1,932
46674429	REMOTE FUEL CONNECTION US OP. E4S <small>NO COMPATABILITY ISSUES</small>	\$5,382	\$3,444
46568761	LIGHTS, EXTERIOR WORK <small>NO COMPATABILITY ISSUES</small>	\$425	\$272
46568763	INDICATOR, WHEEL NUT <small>NO COMPATABILITY ISSUES</small>	\$72	\$46
46622739	PEDESTAL, LRG TRUCK WITH ISOLATORS <small>NO COMPATABILITY ISSUES</small>	\$0	\$0
46624866	FIELD KIT, DECALS FOR OVERPAINT, US <small>NO COMPATABILITY ISSUES</small>	\$0	\$0
46565873	SWITCH, DUAL PRESSURE <small>NO COMPATABILITY ISSUES</small>	\$893	\$572
46614581	SWITCH, DUAL PRESSURE M <small>NO COMPATABILITY ISSUES</small>	\$893	\$572

PRICES ARE IN US DOLLARS; AFTERMARKET PRICES ARE FOR STOCK ORDERS; ALL DETAILS ARE SUBJECT TO CHANGE WITHOUT NOTICE

DOOSANPORTABLEPOWER.COM • 1-800-633-5206



LARGE COMPRESSORS

MARCH 6, 2019

VERSION 1.0

XP825/HP750WCU-T4F

STANDARD UNIT

LIST	\$151,167
36% OFF LSIT	\$96,747

STANDARD OPTIONS

46673341	PRESSURE CODE, ASME
46676730	RUNNING GEAR, ELECTRIC & PARK BRAKES
46676715	ENGINE AIR INTAKE, STANDARD
46676736	SAFETY DECALS, ENGLISH
46676728	DRAINS, STANDARD
46676723	NO AFTCLR, 2IN NPT SVCE VALVE
46676709	COMMON, XP825/HP750WCU-T4F
46648868	ENGINE EXHAUST, STANDARD
46676707	LITERATURE, ENGLISH
46676705	BRANDING DECALS, DOOSAN
46676734	ENCLOSURE, BEIGE

FACTORY INSTALLED OPTIONS

		LIST	36% OFF LSIT
46676725	LESS RUNNING GEAR, W/SHOCK MOUNTS <small>REQUIRES SELECTION OF LRG CENTRAL DRAIN FEATURE: 46676700</small>	\$0	\$0
46676733	RUNNING GEAR, HYDRAULIC & PARK BRAKES <small>REQUIRES SELECTION OF A STANDARD OR REMOTE DRAIN FEATURE: 46676728, OR 46676711.</small>	\$2,662	\$1,704
46676717	ENGINE AIR INTAKE, OVERSPEED SHUTOFF VALVE <small>NO COMPATABILITY ISSUES</small>	\$2,685	\$1,718
46676700	DRAINS, CENTRAL - LRG <small>COMPATIBLE ONLY WITH LRG FEATURE: 46676725. INCLUDES ENG OIL, RAD, OIL COOLER, SEP TANK, & FUEL TANK DRAINS</small>	\$935	\$598
46676711	DRAINS, REMOTE <small>COMPATIBLE ONLY WITH RUNNING GEAR FEATURES: 46676730, 46676733. INCLUDES ENG OIL, RAD, OIL COOLER, & SEP TANK DRAINS</small>	\$947	\$606
46676713	AFTCLR, IQ SYSTEM 2IN NPT SVCE VALVE <small>REQUIRES SELECTION OF SPARK ARRESTOR EXHAUST FEATURE: 46648869</small>	\$15,190	\$9,722
46676721	NO AFTCLR, MANIFOLD SVCE VALVES <small>NO COMPATABILITY ISSUES</small>	\$2,948	\$1,887
46676724	AFTCLR, WATER SEP 2IN NPT SVCE VALVE <small>REQUIRES SELECTION OF SPARK ARRESTOR EXHAUST FEATURE: 46648869</small>	\$8,360	\$5,350
46676726	AFTCLR, WATER SEP MANIFOLD SVCE VALVES <small>REQUIRES SELECTION OF SPARK ARRESTOR EXHAUST FEATURE: 46648869</small>	\$11,067	\$7,083
46676729	AFTCLR, IQ SYSTEM MANIFOLD SVCE VALVES <small>REQUIRES SELECTION OF SPARK ARRESTOR EXHAUST FEATURE: 46648869</small>	\$17,705	\$11,331
46648869	ENGINE EXHAUST, SPARK ARRESTOR <small>REQUIRED WITH AFTERCOOLER FEATURES: 46676724, 46676726, 46676713, 46676729. PERMISSIBLE WITH NO AFTERCOOLER FEATURES: 46676723, 46676721.</small>	\$1,992	\$1,275
36008431	KEY LOCK DOORS <small>NO COMPATABILITY ISSUES</small>	\$43	\$28
36027122	SPECIAL PAINT, >600CFM AND >145KVA <small>NO COMPATABILITY ISSUES</small>	\$2,712	\$1,736
44039485	COLD START HEATERS, 120V AC <small>NO COMPATABILITY ISSUES</small>	\$1,660	\$1,062
46641468	LOJACK ANTI-THEFT SYSTEM <small>NO COMPATABILITY ISSUES</small>	\$452	\$289
46688545	FIRE EXTINGUISHER, 2.5 LB ABC <small>NO COMPATABILITY ISSUES</small>	\$142	\$91
46688548	DECAL, REAR REFLECTIVE <small>NO COMPATABILITY ISSUES</small>	\$115	\$74
46688578	FRAME, STAMPED SERIAL NUMBER <small>NO COMPATABILITY ISSUES</small>	\$95	\$61
46695127	MANUALS, 1 PRINTED SET <small>NO COMPATABILITY ISSUES</small>	\$165	\$106
46717299	OPTION, M8HZT-E DOOSAN TELEMATICS LARGE COMPRESSORS <small>NO COMPATABILITY ISSUES</small>	\$1,628	\$1,042
46624360	CARB REGISTRATION <small>SAO, NOT STANDARD CONFIGURATION</small>	\$1,367	\$875

PRICES ARE IN US DOLLARS; AFTERMARKET PRICES ARE FOR STOCK ORDERS; ALL DETAILS ARE SUBJECT TO CHANGE WITHOUT NOTICE

DOOSANPORTABLEPOWER.COM • 1-800-633-5206

DOOSAN®

LARGE COMPRESSORS

MARCH 6, 2019

VERSION 1.0

XP825/HP750WCU-T4F

STANDARD UNIT

LIST	\$151,167
36% OFF LSIT	\$96,747

PRICES ARE IN US DOLLARS; AFTERMARKET PRICES ARE FOR STOCK ORDERS; ALL DETAILS ARE SUBJECT TO CHANGE WITHOUT NOTICE

DOOSANPORTABLEPOWER.COM • 1-800-633-5206



SMALL GENERATORS

MARCH 6, 2019

VERSION 1.0

G125WCU-3A-T4F

STANDARD UNIT

LIST	\$87,500
36% OFF LSIT	\$56,000

STANDARD OPTIONS

46679697	COMMON, G150 T4F QSB5
46680046	ENCLOSURE, WHITE
46680048	FUEL TANK, STANDARD
46680047	RUNNING GEAR, ELECTRIC BRAKES
46680049	DRAWBAR, STANDARD
46680050	HITCH, 3 IN PINTLE EYE
46678771	CONTROL PANEL, 480V DYNAGE CONTROLLER
46678827	MODULE, BATTERY 24V
46680053	FUEL SYSTEM, STANDARD
46680054	AIR INTAKE, ENGINE
46688233	DECALS, ENGLISH 60HZ 480V
46688234	LITERATURE, ENGLISH
46680057	COLD WEATHER PACKAGE, NONE
46683054	TRAILER LIGHTING, STANDARD

FACTORY INSTALLED OPTIONS

		LIST	36% OFF LSIT
46694522	CANADIAN FUEL TANK <small>NO COMPATABILITY ISSUES</small>	\$4,963	\$3,176
46695126	FUEL TANK, 48HRS RUNTIME <small>REQUIRES LESS RUNNING GEAR, NO DRAWBAR, NO TRAILER LIGHTING AND HITCH DELETE</small>	\$8,897	\$5,694
44004471	RUNNING GEAR DELETE - SKIDMOUNT <small>REQUIRES LESS RUNNING GEAR, NO DRAWBAR, NO TRAILER LIGHTING AND HITCH DELETE</small>	-\$2,890	-\$1,850
46693180	RUNNING GEAR, HYDRAULIC BRAKE <small>Requires hyd running gear, hyd drawbar and hyd hitch</small>	\$1,510	\$966
46562309	DRAWBAR DELETE - SKIDMOUNT <small>REQUIRES LESS RUNNING GEAR, NO DRAWBAR, NO TRAILER LIGHTING AND HITCH DELETE</small>	-\$510	-\$326
46693245	DRAWBAR, STANDARD LENGTH HYDR BRKS <small>Requires hyd running gear, hyd drawbar and hyd hitch</small>	\$518	\$332
44030237	HITCH DELETE - SKIDMOUNT <small>REQUIRES LESS RUNNING GEAR, NO DRAWBAR, NO TRAILER LIGHTING AND HITCH DELETE</small>	\$0	\$0
46690880	HITCH, 2.312" BALL COUPLER <small>NO COMPATABILITY ISSUES</small>	\$175	\$112
46693410	FUEL SYSTEM, EXTERNAL FUEL AND DEF <small>NO COMPATABILITY ISSUES</small>	\$1,770	\$1,133
46701292	DECALS, NO BRANDING <small>NO COMPATABILITY ISSUES</small>	-\$28	-\$18
46694269	ENGINE BLOCK HEATER, G150 OPTION <small>NO COMPATABILITY ISSUES</small>	\$373	\$239
44032084	TOOLBOX, DRAWBAR MOUNTED <small>NOT COMPATIBLE WITH HYDR BRK DRAWBAR, NO DRAWBAR</small>	\$768	\$492
46622301	TIRE, SPARE <small>NO COMPATABILITY ISSUES</small>	\$392	\$251
46624360	CARB REGISTRATION <small>NO COMPATABILITY ISSUES</small>	\$1,367	\$875
46641468	LOJACK ANTI-THEFT SYSTEM <small>NO COMPATABILITY ISSUES</small>	\$452	\$289
46677760	REAR STABILIZER JACKSANDS <small>NO COMPATABILITY ISSUES</small>	\$685	\$438
46688787	OPTION, WHEEL CHOCKS <small>Not Compatible with Less Running Gear Options</small>	\$85	\$54
46690335	120V BATTERY CHARGER <small>NO COMPATABILITY ISSUES</small>	\$325	\$208
46693146	CAMLOCK OPTION <small>NO COMPATABILITY ISSUES</small>	\$1,190	\$762

PRICES ARE IN US DOLLARS; AFTERMARKET PRICES ARE FOR STOCK ORDERS; ALL DETAILS ARE SUBJECT TO CHANGE WITHOUT NOTICE

DOOSANPORTABLEPOWER.COM • 1-800-633-5206



SMALL GENERATORS

MARCH 6, 2019

VERSION 1.0

G125WCU-3A-T4F

STANDARD UNIT

LIST	\$87,500
36% OFF LSIT	\$56,000

FACTORY INSTALLED OPTIONS		LIST	36% OFF LSIT
46693330	ALARM HORN OPTION <small>NO COMPATABILITY ISSUES</small>	\$718	\$460
46694153	AUTOMATIC AIR SHUTOFF VALVE <small>NO COMPATABILITY ISSUES</small>	\$6,460	\$4,134
46694208	OIL LEVEL MAINTAINER <small>NO COMPATABILITY ISSUES</small>	\$587	\$376
46694540	KEYED DOOR LOCKS <small>NO COMPATABILITY ISSUES</small>	\$52	\$33
46693396	TRAILER LIGHTING, LED <small>NO COMPATABILITY ISSUES</small>	\$152	\$97
46714645	TRAILER LIGHTING, NONE <small>REQUIRES LESS RUNNING GEAR, NO DRAWBAR, NO TRAILER LIGHTING AND HITCH DELETE</small>	-\$35	-\$22

PRICES ARE IN US DOLLARS; AFTERMARKET PRICES ARE FOR STOCK ORDERS; ALL DETAILS ARE SUBJECT TO CHANGE WITHOUT NOTICE

DOOSANPORTABLEPOWER.COM • 1-800-633-5206



SMALL GENERATORS

MARCH 6, 2019

VERSION 1.0

G25WDO-T4F

STANDARD UNIT

LIST	\$33,208
36% OFF LSIT	\$21,253

STANDARD OPTIONS

46677887	COMMON
46676940	ENCLOSURE, WHITE
46677857	FUEL TANK, STANDARD
46677858	FUEL SYSTEM
46677072	DRAWBAR, STD LENGTH & HEIGHT - ELECTRIC BRAKE
46677859	CONTROL PANEL, , 480V DYNAGEN CONTROLLER
46677073	HITCH, 3" PINTLE EYE
46677915	MODULE, BATTERY 12V
46677884	RUNNING GEAR, ELECTRIC BRAKES
44039816	COLD START PACKAGE DELETE
46678573	LITERATURE, ENGLISH
46677883	AIR INTAKE, ENGINE, STANDARD
46678574	60 Hz DECALS MSA-ENGLISH

FACTORY INSTALLED OPTIONS

		LIST	36% OFF LSIT
46695134	FUEL TANK, 48HRS RUNTIME <small>48Hr Option requires 48Hr fuel tank and 48Hr electric or hyd brakes running gear.</small>	\$855	\$547
46677991	FUEL SYSTEM, EXTERNAL FUEL <small>NO COMPATABILITY ISSUES</small>	\$458	\$293
44030252	DRAWBAR DELETE - SKIDMOUNT <small>Requires no drawbar and no hitch</small>	-\$288	-\$184
46677302	DRAWBAR, HYD BRAKE <small>Requires Hyd Running Gear, Hyd Drawbar</small>	\$285	\$182
46688757	CONTROL PANEL, 480V DYNAGEN CONTROLLER, NEMA RECEPTACLES <small>NO COMPATABILITY ISSUES</small>	\$808	\$517
44030237	HITCH DELETE - SKIDMOUNT <small>Requires no drawbar and no hitch</small>	\$0	\$0
46688302	HITCH, 2" BALL COUPLER, BULLDOG <small>NO COMPATABILITY ISSUES</small>	\$103	\$66
46690880	HITCH, 2.312" BALL COUPLER <small>NO COMPATABILITY ISSUES</small>	\$175	\$112
44022820	RUNNING GEAR DELETE - SKIDMOUNT <small>Requires no drawbar and no hitch</small>	-\$1,700	-\$1,088
46677217	HYDRAULIC RUNNING GEAR, G50 STANDARD & G25 48HR <small>Requires Hyd Running Gear, Hyd Drawbar & Requires 48hrs runtime fuel tank</small>	\$1,168	\$748
46677992	RUNNING GEAR, HYD BRAKE <small>Requires Hyd Running Gear, Hyd Drawbar</small>	\$1,195	\$765
46695138	ELECTRIC RUNNING GEAR, G25 48HRS RUNTIME <small>Requires 48hrs runtime fuel tank</small>	\$15	\$10
46717386	ENGINE BLOCK HEATER <small>NO COMPATABILITY ISSUES</small>	\$255	\$163
46677995	AIR INTAKE, ENGINE SHUTOFF VALVE <small>NO COMPATABILITY ISSUES</small>	\$1,757	\$1,124
46694749	BRANDING, NONE <small>NO COMPATABILITY ISSUES</small>	-\$85	-\$54
46641468	LOJACK ANTI-THEFT SYSTEM <small>NO COMPATABILITY ISSUES</small>	\$452	\$289
46677758	BATTERY DISCONNECT SWITCH <small>NO COMPATABILITY ISSUES</small>	\$117	\$75
46677759	CAMLOCK OPTION <small>NO COMPATABILITY ISSUES</small>	\$705	\$451
46677760	REAR STABILIZER JACKSANDS <small>Not Compatible with No Running Gear</small>	\$685	\$438
46677762	BATTERY CHARGER <small>NO COMPATABILITY ISSUES</small>	\$333	\$213

PRICES ARE IN US DOLLARS; AFTERMARKET PRICES ARE FOR STOCK ORDERS; ALL DETAILS ARE SUBJECT TO CHANGE WITHOUT NOTICE

DOOSANPORTABLEPOWER.COM • 1-800-633-5206



SMALL GENERATORS

MARCH 6, 2019

VERSION 1.0

G25WDO-T4F

STANDARD UNIT

LIST	\$33,208
36% OFF LSIT	\$21,253

FACTORY INSTALLED OPTIONS		LIST	36% OFF LSIT
46677764	ALARM HORN <small>NO COMPATABILITY ISSUES</small>	\$720	\$461
46678039	TOOL BOX <small>Not Compatible with No Running Gear</small>	\$783	\$501
46689554	LED TRAILER LIGHTS <small>Not Compatible with No Running Gear</small>	\$153	\$98
46694530	KEYED DOOR LOCKS <small>NO COMPATABILITY ISSUES</small>	\$52	\$33
46701056	SPARE TIRE <small>Not Compatible with No Running Gear</small>	\$392	\$251
46743758	OPTION, M8HZT-E TELEMATICS DOOSAN GENERATORS <small>NO COMPATABILITY ISSUES</small>	\$1,628	\$1,042

PRICES ARE IN US DOLLARS; AFTERMARKET PRICES ARE FOR STOCK ORDERS; ALL DETAILS ARE SUBJECT TO CHANGE WITHOUT NOTICE

DOOSANPORTABLEPOWER.COM • 1-800-633-5206



SMALL GENERATORS

MARCH 6, 2019

VERSION 1.0

G40WDO-3A-T4F

STANDARD UNIT

LIST	\$41,583
36% OFF LSIT	\$26,613

STANDARD OPTIONS

46676940	ENCLOSURE, WHITE
46695878	CONTROL PANEL, 480V DYNAGEN CONTROLLER
46677028	COMMON
46677071	ELECTRIC RUNNING GEAR, G50 STANDARD & G25 48HR
46677070	FUEL SYSTEM, G50 STANDARD & G25 48HR
46694619	BRANDING, 60 HZ DECALS-ENGLISH
44039816	COLD START PACKAGE DELETE
46677072	DRAWBAR, STD LENGTH & HEIGHT - ELECTRIC BRAKE
46678572	LITERATURE, ENGLISH
46676986	AIR INTAKE, ENGINE, STANDARD
46677073	HITCH, 3" PINTLE EYE
46676670	FUEL TANK, G50 STANDARD & G25 48HR
46676684	MODULE, BATTERY 12V

FACTORY INSTALLED OPTIONS

		LIST	36% OFF LSIT
46695883	CONTROL PANEL, 480V DYNAGEN CONTROLLER, NEMA RECEPTACLES <small>NO COMPATABILITY ISSUES</small>	\$1,070	\$685
46641468	LOJACK ANTI-THEFT SYSTEM <small>NO COMPATABILITY ISSUES</small>	\$452	\$289
46677758	BATTERY DISCONNECT SWITCH <small>NO COMPATABILITY ISSUES</small>	\$117	\$75
46677759	CAMLOCK OPTION <small>NO COMPATABILITY ISSUES</small>	\$705	\$451
46677760	REAR STABILIZER JACKSANDS <small>Not Compatible with No Running Gear</small>	\$685	\$438
46677762	BATTERY CHARGER <small>NO COMPATABILITY ISSUES</small>	\$333	\$213
46677764	ALARM HORN <small>NO COMPATABILITY ISSUES</small>	\$720	\$461
46678039	TOOL BOX <small>Not Compatible with No Running Gear</small>	\$783	\$501
46689554	LED TRAILER LIGHTS <small>Not Compatible with No Running Gear</small>	\$153	\$98
46694530	KEYED DOOR LOCKS <small>NO COMPATABILITY ISSUES</small>	\$52	\$33
46701056	SPARE TIRE <small>Not Compatible with No Running Gear</small>	\$392	\$251
46743758	OPTION, M8HZT-E TELEMATICS DOOSAN GENERATORS <small>NO COMPATABILITY ISSUES</small>	\$1,628	\$1,042
44022820	RUNNING GEAR DELETE - SKIDMOUNT <small>Requires No Running Gear, No Drawbar and No Hitch</small>	-\$1,700	-\$1,088
46677217	HYDRAULIC RUNNING GEAR, G50 STANDARD & G25 48HR <small>Requires Hyd Running Gear, Hyd Drawbar</small>	\$1,168	\$748
46677207	EXTERNAL FUEL SYSTEM, G50 STANDARD & G25 48HR <small>NO COMPATABILITY ISSUES</small>	\$458	\$293
46694749	BRANDING, NONE <small>NO COMPATABILITY ISSUES</small>	-\$85	-\$54
46717386	ENGINE BLOCK HEATER <small>NO COMPATABILITY ISSUES</small>	\$255	\$163
44030252	DRAWBAR DELETE - SKIDMOUNT <small>Requires No Running Gear, No Drawbar and No Hitch</small>	-\$288	-\$184
46677302	DRAWBAR, HYD BRAKE <small>Requires Hyd Running Gear, Hyd Drawbar</small>	\$285	\$182
46677173	AIR INTAKE, ENGINE SHUTOFF VALVE <small>NO COMPATABILITY ISSUES</small>	\$1,787	\$1,144

PRICES ARE IN US DOLLARS; AFTERMARKET PRICES ARE FOR STOCK ORDERS; ALL DETAILS ARE SUBJECT TO CHANGE WITHOUT NOTICE

DOOSANPORTABLEPOWER.COM • 1-800-633-5206



SMALL GENERATORS

MARCH 6, 2019

VERSION 1.0

G40WDO-3A-T4F

STANDARD UNIT

LIST	\$41,583
36% OFF LSIT	\$26,613

FACTORY INSTALLED OPTIONS		LIST	36% OFF LSIT
44030237	HITCH DELETE - SKIDMOUNT <small>Requires No Running Gear, No Drawbar and No Hitch</small>	\$0	\$0
46688302	HITCH, 2" BALL COUPLER, BULLDOG <small>NO COMPATABILITY ISSUES</small>	\$103	\$66
46690880	HITCH, 2.312" BALL COUPLER <small>NO COMPATABILITY ISSUES</small>	\$175	\$112

PRICES ARE IN US DOLLARS; AFTERMARKET PRICES ARE FOR STOCK ORDERS; ALL DETAILS ARE SUBJECT TO CHANGE WITHOUT NOTICE

DOOSANPORTABLEPOWER.COM • 1-800-633-5206



SMALL GENERATORS

MARCH 6, 2019

VERSION 1.0

G50WDO-3A-T4F

STANDARD UNIT

LIST	\$46,583
36% OFF LSIT	\$29,813

STANDARD OPTIONS

46677028	COMMON
46676940	ENCLOSURE, WHITE
46676670	FUEL TANK, G50 STANDARD & G25 48HR
46677070	FUEL SYSTEM, G50 STANDARD & G25 48HR
46676672	CONTROL PANEL, 480V DYNAGEN CONTROLLER
46677071	ELECTRIC RUNNING GEAR, G50 STANDARD & G25 48HR
46677072	DRAWBAR, STD LENGTH & HEIGHT - ELECTRIC BRAKE
46676684	MODULE, BATTERY 12V
46677073	HITCH, 3" PINTLE EYE
46676986	AIR INTAKE, ENGINE, STANDARD
46677481	60 Hz Decals MSA-English
46678572	LITERATURE, ENGLISH
44039816	COLD START PACKAGE DELETE

FACTORY INSTALLED OPTIONS

		LIST	36% OFF LSIT
46677207	EXTERNAL FUEL SYSTEM, G50 STANDARD & G25 48HR <small>NO COMPATABILITY ISSUES</small>	\$458	\$293
46688752	CONTROL PANEL, 480V DYNAGEN CONTROLLER, NEMA RECEPTACLES <small>NO COMPATABILITY ISSUES</small>	\$1,078	\$690
44022820	RUNNING GEAR DELETE - SKIDMOUNT <small>Requires No Running Gear, No Drawbar and No Hitch</small>	-\$1,700	-\$1,088
46677217	HYDRAULIC RUNNING GEAR, G50 STANDARD & G25 48HR <small>Requires Hyd Running Gear, Hyd Drawbar</small>	\$1,168	\$748
44030252	DRAWBAR DELETE - SKIDMOUNT <small>Requires No Running Gear, No Drawbar and No Hitch</small>	-\$288	-\$184
46677302	DRAWBAR, HYD BRAKE <small>Requires Hyd Running Gear, Hyd Drawbar</small>	\$285	\$182
44030237	HITCH DELETE - SKIDMOUNT <small>Requires No Running Gear, No Drawbar and No Hitch</small>	\$0	\$0
46688302	HITCH, 2" BALL COUPLER, BULLDOG <small>NO COMPATABILITY ISSUES</small>	\$103	\$66
46690880	HITCH, 2.312" BALL COUPLER <small>NO COMPATABILITY ISSUES</small>	\$175	\$112
46677173	AIR INTAKE, ENGINE SHUTOFF VALVE <small>NO COMPATABILITY ISSUES</small>	\$1,787	\$1,144
46694749	BRANDING, NONE <small>NO COMPATABILITY ISSUES</small>	-\$85	-\$54
46717386	ENGINE BLOCK HEATER <small>NO COMPATABILITY ISSUES</small>	\$255	\$163
46641468	LOJACK ANTI-THEFT SYSTEM <small>NO COMPATABILITY ISSUES</small>	\$452	\$289
46677758	BATTERY DISCONNECT SWITCH <small>NO COMPATABILITY ISSUES</small>	\$117	\$75
46677759	CAMLOCK OPTION <small>NO COMPATABILITY ISSUES</small>	\$705	\$451
46677760	REAR STABILIZER JACKSANDS <small>Not Compatible with No Running Gear</small>	\$685	\$438
46677762	BATTERY CHARGER <small>NO COMPATABILITY ISSUES</small>	\$333	\$213
46677764	ALARM HORN <small>NO COMPATABILITY ISSUES</small>	\$720	\$461
46678039	TOOL BOX <small>Not Compatible with No Running Gear</small>	\$783	\$501
46689554	LED TRAILER LIGHTS <small>Not Compatible with No Running Gear</small>	\$153	\$98

PRICES ARE IN US DOLLARS; AFTERMARKET PRICES ARE FOR STOCK ORDERS; ALL DETAILS ARE SUBJECT TO CHANGE WITHOUT NOTICE

DOOSANPORTABLEPOWER.COM • 1-800-633-5206



SMALL GENERATORS

MARCH 6, 2019

VERSION 1.0

G50WDO-3A-T4F

STANDARD UNIT

LIST	\$46,583
36% OFF LSIT	\$29,813

FACTORY INSTALLED OPTIONS		LIST	36% OFF LSIT
46694530	KEYED DOOR LOCKS <small>NO COMPATABILITY ISSUES</small>	\$52	\$33
46695135	SAO, CARB PRE REGISTRATION <small>NO COMPATABILITY ISSUES</small>	\$1,367	\$875
46697048	SET, G40/G50 T4F PRINTED LITERATURE <small>NO COMPATABILITY ISSUES</small>	\$68	\$44
46701056	SPARE TIRE <small>Not Compatible with No Running Gear</small>	\$392	\$251
46743758	OPTION, M8HZE TELEMATICS DOOSAN GENERATORS <small>NO COMPATABILITY ISSUES</small>	\$1,628	\$1,042

PRICES ARE IN US DOLLARS; AFTERMARKET PRICES ARE FOR STOCK ORDERS; ALL DETAILS ARE SUBJECT TO CHANGE WITHOUT NOTICE

DOOSANPORTABLEPOWER.COM • 1-800-633-5206



SMALL GENERATORS

MARCH 6, 2019

VERSION 1.0

G70WDO-3A-T4F

STANDARD UNIT

LIST	\$63,167
36% OFF LSIT	\$40,427

STANDARD OPTIONS

46683048	ENCLOSURE, WHITE
46683049	FUEL TANK, STANDARD
46683050	FUEL SYSTEM, STANDARD
46678334	CONTROL PANEL, 480V DYNAGEN CONTROLLER
46683051	RUNNING GEAR, ELECTRIC BRAKES
46683053	HITCH, STANDARD
46683054	TRAILER LIGHTING, STANDARD
46683052	DRAWBAR, STANDARD LENGTH ELEC BRKS
46683057	LITERATURE, ENGLISH G70-T4F
46678335	MODULE, BATTERY 12V
46683055	ENGINE AIR INTAKE, STANDARD
46683056	DECALS, STANDARD DOOSAN G70-T4F
46683058	NO COLD START PACKAGE
46683047	COMMON MODULE

FACTORY INSTALLED OPTIONS

	LIST	36% OFF LSIT
46690470 FUEL TANK, G70 48HR <small>REQUIRES FUEL TANK 48 HRS RUNTIME, RUNNING GEAR ELEC BRK 48 HRS RUNTIME</small>	\$4,172	\$2,670
46702403 FUEL SYSTEM, EXTERNAL FUEL AND DEF <small>NOT COMPATIBLE WITH FUEL TANK 48 HRS RUNTIME, FUEL TANK 48 HRS RUNTIME TRANSPORT CANADA</small>	\$1,467	\$939
46691277 CONTROL PANEL, 480V DYNAGEN CONTROLLER, NEMA RECEPTACLES <small>NO COMPATABILITY ISSUES</small>	\$885	\$566
44022820 RUNNING GEAR DELETE - SKIDMOUNT <small>REQUIRES LESS RUNNING GEAR, NO DRAWBAR, NO HITCH, NO TRAILER LIGHTS</small>	-\$1,700	-\$1,088
46690872 RUNNING GEAR, HYDRAULIC BRAKES <small>REQUIRES HYDR BRK RUNNING GEAR, HYDR BRK DRAWBAR</small>	\$1,522	\$974
46690873 RUNNING GEAR, ELEC BRKS 48 HRS RUNTIME <small>REQUIRES FUEL TANK 48 HRS RUNTIME, RUNNING GEAR ELEC BRK 48 HRS RUNTIME</small>	\$478	\$306
44030237 HITCH DELETE - SKIDMOUNT <small>REQUIRES LESS RUNNING GEAR, NO DRAWBAR, NO HITCH, NO TRAILER LIGHTS</small>	\$0	\$0
46688302 HITCH, 2" BALL COUPLER, BULLDOG <small>NO COMPATABILITY ISSUES</small>	\$103	\$66
46690880 HITCH, 2.312" BALL COUPLER <small>NO COMPATABILITY ISSUES</small>	\$175	\$112
46562312 TRAILER LIGHTING DELETE <small>REQUIRES LESS RUNNING GEAR, NO DRAWBAR, NO HITCH, NO TRAILER LIGHTS</small>	-\$85	-\$54
46690970 TRAILER LIGHTING, LED <small>NO COMPATABILITY ISSUES</small>	\$152	\$97
44030252 DRAWBAR DELETE - SKIDMOUNT <small>REQUIRES LESS RUNNING GEAR, NO DRAWBAR, NO HITCH, NO TRAILER LIGHTS</small>	-\$288	-\$184
46690877 DRAWBAR, STANDARD LENGTH HYDR BRKS <small>REQUIRES HYDR BRK RUNNING GEAR, HYDR BRK DRAWBAR</small>	\$265	\$170
46690876 ENGINE AIR INTAKE, ENG SHUTOFF VALVE <small>NO COMPATABILITY ISSUES</small>	\$1,785	\$1,142
46700367 BRANDING, NO <small>NO COMPATABILITY ISSUES</small>	\$0	\$0
46717386 ENGINE BLOCK HEATER <small>NO COMPATABILITY ISSUES</small>	\$255	\$163
44032084 TOOLBOX, DRAWBAR MOUNTED <small>NOT COMPATIBLE WITH HYDR BRK DRAWBAR, NO DRAWBAR</small>	\$768	\$492
46624360 CARB REGISTRATION <small>NO COMPATABILITY ISSUES</small>	\$1,367	\$875
46630741 DUAL REAR LEVELING JACKSTANDS <small>NO COMPATABILITY ISSUES</small>	\$685	\$438

PRICES ARE IN US DOLLARS; AFTERMARKET PRICES ARE FOR STOCK ORDERS; ALL DETAILS ARE SUBJECT TO CHANGE WITHOUT NOTICE

DOOSANPORTABLEPOWER.COM • 1-800-633-5206



SMALL GENERATORS

MARCH 6, 2019

VERSION 1.0

G70WDO-3A-T4F

STANDARD UNIT

LIST	\$63,167
36% OFF LSIT	\$40,427

FACTORY INSTALLED OPTIONS		LIST	36% OFF LSIT
46641468	LOJACK ANTI-THEFT SYSTEM <small>NO COMPATABILITY ISSUES</small>	\$452	\$289
46688787	OPTION, WHEEL CHOCKS <small>Not Compatible with Less Running Gear Options</small>	\$85	\$54
46690381	BATTERY CHARGER FOR USE WITHOUT BLOCK HEATER OPTION <small>NO COMPATABILITY ISSUES</small>	\$370	\$237
46690401	ALARM HORN OPTION <small>NO COMPATABILITY ISSUES</small>	\$718	\$460
46690868	CAMLOCK OPTION <small>NO COMPATABILITY ISSUES</small>	\$1,205	\$771
46694530	KEYED DOOR LOCKS <small>NO COMPATABILITY ISSUES</small>	\$52	\$33
46697047	SET, G70 T4F PRINTED LITERATURE <small>NO COMPATABILITY ISSUES</small>	\$68	\$44
46701057	SPARE TIRE OPTION, 13" WHEEL/TIRE <small>NO COMPATABILITY ISSUES</small>	\$392	\$251
46701058	SPARE TIRE OPTION, 15" WHEEL/TIRE <small>NOT COMPATIBLE WITH FUEL TANK STANDARD, RUNNING GEAR ELEC BRK, RUNNING GEAR HYDR BRK</small>	\$392	\$251
46729225	LOAD BANK, G70 T4F INTELLIGENT <small>NO COMPATABILITY ISSUES</small>	\$14,450	\$9,248
46743758	OPTION, M8HZT-E TELEMATICS DOOSAN GENERATORS <small>NO COMPATABILITY ISSUES</small>	\$1,628	\$1,042
46760385	BATTERY CHARGER FOR USE WITH BLOCK HEATER OPTION <small>Use only with ENGINE BLOCK HEATER option</small>	\$755	\$483
46765565	SPARE TIRE OPTION, 15" STD FUEL TANK <small>NOT COMPATIBLE WITH FUEL TANK 48 HRS RUNTIME, RUNNING GEAR ELEC BRK 48 HRS RUNTIME</small>	\$383	\$245

PRICES ARE IN US DOLLARS; AFTERMARKET PRICES ARE FOR STOCK ORDERS; ALL DETAILS ARE SUBJECT TO CHANGE WITHOUT NOTICE

DOOSANPORTABLEPOWER.COM • 1-800-633-5206



LARGE GENERATORS

MARCH 6, 2019

VERSION 1.0

G150WCU-3A-T4F

STANDARD UNIT

LIST	\$112,833
36% OFF LSIT	\$72,213

STANDARD OPTIONS

46679697	COMMON, G150 T4F QSB5
46680046	ENCLOSURE, WHITE
46680048	FUEL TANK, STANDARD
46680047	RUNNING GEAR, ELECTRIC BRAKES
46680049	DRAWBAR, STANDARD
46680050	HITCH, 3 IN PINTLE EYE
46678828	CONTROL PANEL, 480V DYNAGEN CONTROLLER
46678827	MODULE, BATTERY 24V
46680053	FUEL SYSTEM, STANDARD
46680054	AIR INTAKE, ENGINE
46680055	DECAL, ENGLISH
46680056	LITERATURE, ENGLISH
46680057	COLD WEATHER PACKAGE, NONE
46683054	TRAILER LIGHTING, STANDARD

FACTORY INSTALLED OPTIONS

	LIST	36% OFF LSIT
46694522 CANADIAN FUEL TANK <small>NO COMPATABILITY ISSUES</small>	\$4,963	\$3,176
46695126 FUEL TANK, 48HRS RUNTIME <small>REQUIRES LESS RUNNING GEAR, NO DRAWBAR, NO TRAILER LIGHTING AND HITCH DELETE</small>	\$8,897	\$5,694
44004471 RUNNING GEAR DELETE - SKIDMOUNT <small>REQUIRES LESS RUNNING GEAR, NO DRAWBAR, NO TRAILER LIGHTING AND HITCH DELETE</small>	-\$2,890	-\$1,850
46693180 RUNNING GEAR, HYDRAULIC BRAKE <small>Requires hyd running gear, hyd drawbar and hyd hitch</small>	\$1,510	\$966
46562309 DRAWBAR DELETE - SKIDMOUNT <small>REQUIRES LESS RUNNING GEAR, NO DRAWBAR, NO TRAILER LIGHTING AND HITCH DELETE</small>	-\$510	-\$326
46693245 DRAWBAR, STANDARD LENGTH HYDR BRKS <small>Requires hyd running gear, hyd drawbar and hyd hitch</small>	\$518	\$332
44030237 HITCH DELETE - SKIDMOUNT <small>REQUIRES LESS RUNNING GEAR, NO DRAWBAR, NO TRAILER LIGHTING AND HITCH DELETE</small>	\$0	\$0
46690880 HITCH, 2.312" BALL COUPLER <small>NO COMPATABILITY ISSUES</small>	\$175	\$112
46693410 FUEL SYSTEM, EXTERNAL FUEL AND DEF <small>NO COMPATABILITY ISSUES</small>	\$1,770	\$1,133
46701293 DECALS, NO BRANDING <small>NO COMPATABILITY ISSUES</small>	\$0	\$0
46694269 ENGINE BLOCK HEATER, G150 OPTION <small>NO COMPATABILITY ISSUES</small>	\$373	\$239
44032084 TOOLBOX, DRAWBAR MOUNTED <small>NOT COMPATIBLE WITH HYDR BRK DRAWBAR, NO DRAWBAR</small>	\$768	\$492
46622301 TIRE, SPARE <small>NO COMPATABILITY ISSUES</small>	\$392	\$251
46624360 CARB REGISTRATION <small>NO COMPATABILITY ISSUES</small>	\$1,367	\$875
46641468 LOJACK ANTI-THEFT SYSTEM <small>NO COMPATABILITY ISSUES</small>	\$452	\$289
46677760 REAR STABILIZER JACKSANDS <small>NO COMPATABILITY ISSUES</small>	\$685	\$438
46688787 OPTION, WHEEL CHOCKS <small>NO COMPATABILITY ISSUES</small>	\$85	\$54
46690335 120V BATTERY CHARGER <small>NO COMPATABILITY ISSUES</small>	\$325	\$208
46693146 CAMLOCK OPTION <small>NO COMPATABILITY ISSUES</small>	\$1,190	\$762

PRICES ARE IN US DOLLARS; AFTERMARKET PRICES ARE FOR STOCK ORDERS; ALL DETAILS ARE SUBJECT TO CHANGE WITHOUT NOTICE

DOOSANPORTABLEPOWER.COM • 1-800-633-5206



LARGE GENERATORS

MARCH 6, 2019

VERSION 1.0

G150WCU-3A-T4F

STANDARD UNIT

LIST	\$112,833
36% OFF LSIT	\$72,213

FACTORY INSTALLED OPTIONS		LIST	36% OFF LSIT
46693330	ALARM HORN OPTION <small>NO COMPATABILITY ISSUES</small>	\$718	\$460
46694153	AUTOMATIC AIR SHUTOFF VALVE <small>NO COMPATABILITY ISSUES</small>	\$6,460	\$4,134
46694208	OIL LEVEL MAINTAINER <small>NO COMPATABILITY ISSUES</small>	\$587	\$376
46694540	KEYED DOOR LOCKS <small>NO COMPATABILITY ISSUES</small>	\$52	\$33
46693396	TRAILER LIGHTING, LED <small>NO COMPATABILITY ISSUES</small>	\$152	\$97
46714645	TRAILER LIGHTING, NONE <small>REQUIRES LESS RUNNING GEAR, NO DRAWBAR, NO TRAILER LIGHTING AND HITCH DELETE</small>	-\$35	-\$22

PRICES ARE IN US DOLLARS; AFTERMARKET PRICES ARE FOR STOCK ORDERS; ALL DETAILS ARE SUBJECT TO CHANGE WITHOUT NOTICE

DOOSANPORTABLEPOWER.COM • 1-800-633-5206



LARGE GENERATORS

MARCH 6, 2019

VERSION 1.0

G190WCU-3A-T4F

STANDARD UNIT

LIST	\$133,250
36% OFF LSIT	\$85,280

STANDARD OPTIONS

46649423	COMMON MODULE
46562311	STANDARD LIGHTING - 7 WAY SEMI PLUG
46656747	DECALS, STANDARD DOOSAN G190-T4F
46656749	LITERATURE, ENGLISH G190-T4F
46562327	NO COLD START OPTION
46649422	FUEL SYSTEM, STANDARD
46707272	PANEL, CONTROL STANDARD
46562305	RUNNING GEAR, ELECTRIC
46654792	ENGINE AIR INTAKE, STANDARD
46649407	ENCLOSURE, WHITE
46699307	FUEL TANK INTEGRATED, STANDARD
46652238	BATTERY MODULE, STD
46663287	DRAWBAR, STANDARD

FACTORY INSTALLED OPTIONS

	LIST	36% OFF LSIT
46562312 TRAILER LIGHTING DELETE <small>Requires No Drawbar and No Trailer Light Options.</small>	-\$85	-\$54
46700368 BRANDING, NO <small>NO COMPATABILITY ISSUES</small>	-\$85	-\$54
46562328 COLD START OPTION <small>NO COMPATABILITY ISSUES</small>	\$1,498	\$959
36027122 SPECIAL PAINT, >600CFM AND >145KVA <small>NO COMPATABILITY ISSUES</small>	\$2,712	\$1,736
46568579 BATTERY CHARGER OPTION <small>NO COMPATABILITY ISSUES</small>	\$423	\$271
46575720 KEYED LOCK DOORS <small>NO COMPATABILITY ISSUES</small>	\$52	\$33
46604199 DUAL REAR LEVELING JACKSTANDS <small>NO COMPATABILITY ISSUES</small>	\$828	\$530
46605539 TOOL BOX, DRAWBAR MOUNTED <small>NO COMPATABILITY ISSUES</small>	\$1,653	\$1,058
46623737 AUTOMATIC OIL LEVEL MAINTAINER <small>NO COMPATABILITY ISSUES</small>	\$1,395	\$893
46624360 CARB REGISTRATION <small>NO COMPATABILITY ISSUES</small>	\$1,367	\$875
46641468 LOJACK ANTI-THEFT SYSTEM <small>NO COMPATABILITY ISSUES</small>	\$452	\$289
46664011 SHUTDOWN ALARM OPTION <small>NO COMPATABILITY ISSUES</small>	\$702	\$449
46673293 HEATED BREATHER HOSE OPTION, 240V <small>NO COMPATABILITY ISSUES</small>	\$1,037	\$664
46678928 LOAD BANK, G190/240 INTELLIGENT <small>NO COMPATABILITY ISSUES</small>	\$14,450	\$9,248
46688787 OPTION, WHEEL CHOCKS <small>NO COMPATABILITY ISSUES</small>	\$85	\$54
46691363 HITCH, 2.312" BALL COUPLER <small>NO COMPATABILITY ISSUES</small>	\$175	\$112
46702031 SPARE TIRE OPTION <small>NO COMPATABILITY ISSUES</small>	\$638	\$408
46716006 OPTION, CAMLOCK <small>NO COMPATABILITY ISSUES</small>	\$1,670	\$1,069
46649406 FUEL SYSTEM, REMOTE <small>NO COMPATABILITY ISSUES</small>	\$1,462	\$936
46707273 PANEL, CONTROL 600V <small>Not compatible with Load Management Sytem option.</small>	\$1,560	\$998

PRICES ARE IN US DOLLARS; AFTERMARKET PRICES ARE FOR STOCK ORDERS; ALL DETAILS ARE SUBJECT TO CHANGE WITHOUT NOTICE

DOOSANPORTABLEPOWER.COM • 1-800-633-5206



LARGE GENERATORS

MARCH 6, 2019

VERSION 1.0

G190WCU-3A-T4F

STANDARD UNIT

LIST	\$133,250
36% OFF LSIT	\$85,280

FACTORY INSTALLED OPTIONS		LIST	36% OFF LSIT
46562306	RUNNING GEAR DELETE - SKIDMOUNT <small>Requires No Drawbar and No Trailer Light Options.</small>	-\$3,910	-\$2,502
46654864	RUNNING GEAR, HYDR BRAKES <small>Requires STD Length & Height - Hydr. Brake Drawbar</small>	\$1,513	\$968
46674251	ENGINE AIR INTAKE, RODA DEACO <small>NO COMPATABILITY ISSUES</small>	\$1,785	\$1,142
46562303	FUEL TANK, STANDARD <small>NO COMPATABILITY ISSUES</small>	\$3,835	\$2,454
46594920	FUEL TANK, TRANSPORT CANADA <small>NO COMPATABILITY ISSUES</small>	\$7,167	\$4,587
46562309	DRAWBAR DELETE - SKIDMOUNT <small>Requires No Drawbar and No Trailer Light Options.</small>	-\$510	-\$326
46663289	DRAWBAR, HYDR BRAKES <small>REQUIRES HYDRAULIC RUNNING GEAR</small>	\$885	\$566

PRICES ARE IN US DOLLARS; AFTERMARKET PRICES ARE FOR STOCK ORDERS; ALL DETAILS ARE SUBJECT TO CHANGE WITHOUT NOTICE

DOOSANPORTABLEPOWER.COM • 1-800-633-5206



LARGE GENERATORS

MARCH 6, 2019

VERSION 1.0

G240WCU-3B-T4F

STANDARD UNIT

LIST	\$159,917
36% OFF LSIT	\$102,347

STANDARD OPTIONS

46649407	ENCLOSURE, WHITE
46707270	PANEL, CONTROL STANDARD
46562305	RUNNING GEAR, ELECTRIC
46649410	LITERATURE, ENGLISH G240-T4F
46699307	FUEL TANK INTEGRATED, STANDARD
46649422	FUEL SYSTEM, STANDARD
46654792	ENGINE AIR INTAKE, STANDARD
46649423	COMMON MODULE
46562327	NO COLD START OPTION
46649416	DECALS, STANDARD DOOSAN G240-T4F
46562311	STANDARD LIGHTING - 7 WAY SEMI PLUG
46663287	DRAWBAR, STANDARD
46652238	BATTERY MODULE, STD

FACTORY INSTALLED OPTIONS

		LIST	36% OFF LSIT
46707271	PANEL, CONTROL 600V <i>Requires 600V Eng/Alt and 600V Control Panel & Not compatible with Load Management System option.</i>	\$1,445	\$925
46562306	RUNNING GEAR DELETE - SKIDMOUNT <i>Requires No Drawbar and No Trailer Light Options.</i>	-\$3,910	-\$2,502
46654864	RUNNING GEAR, HYDR BRAKES <i>Requires STD Length & Height - Hydr. Brake Drawbar</i>	\$1,513	\$968
46562303	FUEL TANK, STANDARD <i>NO COMPATABILITY ISSUES</i>	\$3,835	\$2,454
46594920	FUEL TANK, TRANSPORT CANADA <i>NO COMPATABILITY ISSUES</i>	\$7,167	\$4,587
46649406	FUEL SYSTEM, REMOTE <i>NO COMPATABILITY ISSUES</i>	\$1,462	\$936
46674251	ENGINE AIR INTAKE, RODA DEACO <i>NO COMPATABILITY ISSUES</i>	\$1,785	\$1,142
36027122	SPECIAL PAINT, >600CFM AND >145KVA <i>NO COMPATABILITY ISSUES</i>	\$2,712	\$1,736
46568579	BATTERY CHARGER OPTION <i>NO COMPATABILITY ISSUES</i>	\$423	\$271
46575720	KEYED LOCK DOORS <i>NO COMPATABILITY ISSUES</i>	\$52	\$33
46604199	DUAL REAR LEVELING JACKSTANDS <i>NO COMPATABILITY ISSUES</i>	\$828	\$530
46605539	TOOL BOX, DRAWBAR MOUNTED <i>NO COMPATABILITY ISSUES</i>	\$1,653	\$1,058
46623737	AUTOMATIC OIL LEVEL MAINTAINER <i>NO COMPATABILITY ISSUES</i>	\$1,395	\$893
46624360	CARB REGISTRATION <i>NO COMPATABILITY ISSUES</i>	\$1,367	\$875
46641468	LOJACK ANTI-THEFT SYSTEM <i>NO COMPATABILITY ISSUES</i>	\$452	\$289
46664011	SHUTDOWN ALARM OPTION <i>NO COMPATABILITY ISSUES</i>	\$702	\$449
46673293	HEATED BREATHER HOSE OPTION, 240V <i>NO COMPATABILITY ISSUES</i>	\$1,037	\$664
46678928	LOAD BANK, G190/240 INTELLIGENT <i>NO COMPATABILITY ISSUES</i>	\$14,450	\$9,248
46688787	OPTION, WHEEL CHOCKS <i>NO COMPATABILITY ISSUES</i>	\$85	\$54
46691363	HITCH, 2.312" BALL COUPLER <i>NO COMPATABILITY ISSUES</i>	\$175	\$112

PRICES ARE IN US DOLLARS; AFTERMARKET PRICES ARE FOR STOCK ORDERS; ALL DETAILS ARE SUBJECT TO CHANGE WITHOUT NOTICE

DOOSANPORTABLEPOWER.COM • 1-800-633-5206



LARGE GENERATORS

MARCH 6, 2019

VERSION 1.0

G240WCU-3B-T4F

STANDARD UNIT

LIST	\$159,917
36% OFF LSIT	\$102,347

FACTORY INSTALLED OPTIONS		LIST	36% OFF LSIT
46702031	SPARE TIRE OPTION <small>NO COMPATABILITY ISSUES</small>	\$638	\$408
46716006	OPTION, CAMLOCK <small>NO COMPATABILITY ISSUES</small>	\$1,670	\$1,069
46716025	LINKBOARD, 1PHASE OPTION <small>NO COMPATABILITY ISSUES</small>	\$752	\$481
46562328	COLD START OPTION <small>NO COMPATABILITY ISSUES</small>	\$1,498	\$959
46562312	TRAILER LIGHTING DELETE <small>Requires No Drawbar and No Trailer Light Options.</small>	-\$85	-\$54
46562309	DRAWBAR DELETE - SKIDMOUNT <small>Requires No Drawbar and No Trailer Light Options.</small>	-\$510	-\$326
46663289	DRAWBAR, HYDR BRAKES <small>REQUIRES HYDRAULIC RUNNING GEAR</small>	\$885	\$566

PRICES ARE IN US DOLLARS; AFTERMARKET PRICES ARE FOR STOCK ORDERS; ALL DETAILS ARE SUBJECT TO CHANGE WITHOUT NOTICE

DOOSANPORTABLEPOWER.COM • 1-800-633-5206



LARGE GENERATORS

MARCH 6, 2019

VERSION 1.0

G325WCU-3B-T4F

STANDARD UNIT

LIST	\$186,583
36% OFF LSIT	\$119,413

STANDARD OPTIONS

46652238	BATTERY MODULE, STD
46663288	DRAWBAR, STANDARD G325T4F
46649456	LITERATURE, ENGLISH_
44039691	RUNNING GEAR, ELECTRIC
46561080	Fuel Tank, 24-hr Capacity
46561083	TRLR LTG, FOUR STD LAMPS W/ 7-WAY SEMI (SAE J560) CONN
46656764	DECAL(S), ENGLISH - 60HZ
46561085	ENGINE AIR INTAKE, STANDARD
46707267	PANEL, CONTROL STANDARD
46649451	ENCLOSURE, WHITE
44039816	COLD START PACKAGE DELETE
46653823	FUEL SYSTEM, STANDARD
46649455	COMMON MODULE

FACTORY INSTALLED OPTIONS

		LIST	36% OFF LSIT
46605722	DRAWBAR DELETE - SKIDMOUNT <i>requires less running gear and no drawbar and no lighting</i>	-\$1,190	-\$762
46605721	RUNNING GEAR DELETE - SKIDMOUNT <i>requires less running gear and no drawbar and no lighting</i>	-\$4,420	-\$2,829
36027122	SPECIAL PAINT, >600CFM AND >145KVA <i>NO COMPATABILITY ISSUES</i>	\$2,712	\$1,736
46568579	BATTERY CHARGER OPTION <i>NO COMPATABILITY ISSUES</i>	\$423	\$271
46570539	AUTOMATIC OIL LEVEL MAINTAINER <i>NO COMPATABILITY ISSUES</i>	\$1,395	\$893
46575720	KEYED LOCK DOORS <i>NO COMPATABILITY ISSUES</i>	\$52	\$33
46604199	DUAL REAR LEVELING JACKSTANDS <i>NO COMPATABILITY ISSUES</i>	\$828	\$530
46605539	TOOL BOX, DRAWBAR MOUNTED <i>Requires STD Length Drawbar w/ Electri. Brakes 46663288</i>	\$1,653	\$1,058
46624360	CARB REGISTRATION <i>NO COMPATABILITY ISSUES</i>	\$1,367	\$875
46641468	LOJACK ANTI-THEFT SYSTEM <i>NO COMPATABILITY ISSUES</i>	\$452	\$289
46664011	SHUTDOWN ALARM OPTION <i>NO COMPATABILITY ISSUES</i>	\$702	\$449
46673293	HEATED BREATHER HOSE OPTION, 240V <i>NO COMPATABILITY ISSUES</i>	\$1,037	\$664
46688787	OPTION, WHEEL CHOCKS <i>NO COMPATABILITY ISSUES</i>	\$85	\$54
46691363	HITCH, 2.312" BALL COUPLER <i>NO COMPATABILITY ISSUES</i>	\$175	\$112
46692643	LOAD BANK, G325 T4F INTELLIGENT <i>NO COMPATABILITY ISSUES</i>	\$24,772	\$15,854
46702031	SPARE TIRE OPTION <i>Requires STD Length Drawbar w/ Electri. Brakes 46663288</i>	\$638	\$408
46716006	OPTION, CAMLOCK <i>NO COMPATABILITY ISSUES</i>	\$1,670	\$1,069
46716025	LINKBOARD, 1PHASE OPTION <i>NO COMPATABILITY ISSUES</i>	\$752	\$481
46568539	TRLR LTG, FOUR LED LAMPS W/ 7-WAY SEMI (SAE J560) CONN <i>NO COMPATABILITY ISSUES</i>	\$252	\$161
46605745	TRAILER LIGHTING DELETE <i>requires less running gear and no drawbar and no lighting</i>	-\$85	-\$54

PRICES ARE IN US DOLLARS; AFTERMARKET PRICES ARE FOR STOCK ORDERS; ALL DETAILS ARE SUBJECT TO CHANGE WITHOUT NOTICE

DOOSANPORTABLEPOWER.COM • 1-800-633-5206



LARGE GENERATORS

MARCH 6, 2019

VERSION 1.0

G325WCU-3B-T4F

STANDARD UNIT

LIST	\$186,583
36% OFF LSIT	\$119,413

FACTORY INSTALLED OPTIONS

		LIST	36% OFF LSIT
46707268	PANEL, CONTROL 600V <small>Requires 600V Eng/Alt and 600V controlo panel & Not compatable with Load Management System option.</small>	\$1,792	\$1,147
46656949	COLD START OPTION <small>NO COMPATABILITY ISSUES</small>	\$1,498	\$959
46653824	FUEL SYSTEM, REMOTE <small>NO COMPATABILITY ISSUES</small>	\$1,463	\$936

PRICES ARE IN US DOLLARS; AFTERMARKET PRICES ARE FOR STOCK ORDERS; ALL DETAILS ARE SUBJECT TO CHANGE WITHOUT NOTICE

DOOSANPORTABLEPOWER.COM • 1-800-633-5206



LARGE GENERATORS

MARCH 6, 2019

VERSION 1.0

G400WCU-3B-T4F

STANDARD UNIT

LIST	\$215,000
36% OFF LSIT	\$137,600

STANDARD OPTIONS

46734087	ENCLOSURE, OXFORD WHITE G400 T4F
46734090	FUEL TANK, INTEGRATED FRAME
46734092	RUNNING GEAR, ELECTRIC BRAKE
46734094	DRAWBAR/HITCH, 3 IN PINTLE EYE
46734125	MODULE, STD BATTERY
46734097	LIGHTING, STANDARD FOUR LAMP WITH 7-WAY SEMI CONNECTOR
46734101	CONTROL PANEL, DYNAGEN
46734104	CONNECTIONS, STD TERMINAL DYNAGEN
46734126	FUEL SYSTEM, STANDARD
46734131	COLD WEATHER PACKAGE, NONE
46734128	DECALS, STD DPP
46734130	LITERATURE, ENGLISH
46747187	ENGINE COOLING, STANDARD

PRICES ARE IN US DOLLARS; AFTERMARKET PRICES ARE FOR STOCK ORDERS; ALL DETAILS ARE SUBJECT TO CHANGE WITHOUT NOTICE

DOOSANPORTABLEPOWER.COM • 1-800-633-5206



LARGE GENERATORS

MARCH 6, 2019

VERSION 1.0

NG160WPS-3E

STANDARD UNIT

LIST	\$116,667
36% OFF LSIT	\$74,667

STANDARD OPTIONS

46666340	BATTERY, STANDARD
46663037	CONTROL PANEL, 60Hz 480V w/ DYNAGEN CONTROLLER
46662061	NG/LP DUAL FUEL SYSTEM
46662082	ENCLOSURE, WHITE
46666338	RUNNING GEAR, ELECTRIC
46662084	DRAWBAR, STD, ELECTRIC BRAKE DRAWBAR
46666337	HITCH, 3" PINTLE EYE - FOUR POSITION ADJUSTABLE HEIGHT
46666339	LAMP CONFIGURATION, FOUR LIGHTS WITH 7-WAY SEMI CONNECTOR
46666341	ENGINE AIR INTAKE
46661957	LITERATURE, ENGLISH, NG160
46666352	DECALS, ENGLISH-60HZ 480V
46662111	COLD WEATHER PACKAGE, NONE
46663176	EXHAUST, STANDARD NG160
46664133	COMMON, NG160
46666376	ENGINE OIL MAINTAINER OPTION, NG160

FACTORY INSTALLED OPTIONS

		LIST	36% OFF LSIT
46690834	NG/LP DUAL FUEL SYSTEM, NO SCRUBBER <small>NO COMPATABILITY ISSUES</small>	-\$6,970	-\$4,461
46661938	RUNNING GEAR, NONE <small>NO COMPATABILITY ISSUES</small>	-\$3,825	-\$2,448
46661940	DRAWBAR, NONE <small>NO COMPATABILITY ISSUES</small>	-\$1,530	-\$979
46661944	HITCH, NONE <small>NO COMPATABILITY ISSUES</small>	\$0	\$0
46666941	KEYED LOCK, DOORS <small>NO COMPATABILITY ISSUES</small>	\$52	\$33
46674936	OPTION. BLOCK HEATER NG160/225/295 <small>NO COMPATABILITY ISSUES</small>	\$1,253	\$802
46688787	OPTION. WHEEL CHOCKS <small>Not compatible with Running Gear, None</small>	\$85	\$54
46694012	SAO. CCV Filter Heater Option NG160 <small>Not compatible with Cold Weather Pkg</small>	\$1,170	\$749

PRICES ARE IN US DOLLARS; AFTERMARKET PRICES ARE FOR STOCK ORDERS; ALL DETAILS ARE SUBJECT TO CHANGE WITHOUT NOTICE

DOOSANPORTABLEPOWER.COM • 1-800-633-5206



LARGE GENERATORS

MARCH 6, 2019

VERSION 1.0

NG225WPS-3E

STANDARD UNIT

LIST	\$158,333
36% OFF LSIT	\$101,333

STANDARD OPTIONS

46666794	COMMON, NG225
46666880	EXHAUST, STANDARD
46666881	FUEL SYSTEM, NG/LP DUAL
46666882	ENCLOSURE, WHITE
44010536	RUNNING GEAR, ELECTRIC
44010544	DRAWBAR, STANDARD
44010742	HITCH, 3" PINTLE EYE
46669633	LIGHTING, STANDARD CONFIGURATION
46666920	CONTROL PANEL, 60Hz 480V w/ DYNAGEN CON
46666921	BATTERIES, STANDARD
46666922	AIR INTAKE, ENGINE, STANDARD
46666923	DECALS, ENGLISH-60HZ 480V
46666924	LITERATURE, ENGLISH
46666925	COLD WEATHER PACKAGE, NONE
46668137	ENGINE OIL MAINTAINER OPTION, NG225

FACTORY INSTALLED OPTIONS

		LIST	36% OFF LSIT
44022853	RUNNING GEAR DELETE - SKIDMOUNT <small>NO COMPATABILITY ISSUES</small>	-\$5,015	-\$3,210
44030252	DRAWBAR DELETE - SKIDMOUNT <small>NO COMPATABILITY ISSUES</small>	-\$288	-\$184
44030237	HITCH DELETE - SKIDMOUNT <small>NO COMPATABILITY ISSUES</small>	\$0	\$0
46679922	SAO, SYNCHRO PEDESTAL(480V or 600V) <small>NO COMPATABILITY ISSUES</small>	\$9,225	\$5,904
46692560	COLD WEATHER PACKAGE, NG225 <small>NO COMPATABILITY ISSUES</small>	\$13,703	\$8,770
46666941	KEYED LOCK, DOORS <small>NO COMPATABILITY ISSUES</small>	\$52	\$33
46674936	OPTION, BLOCK HEATER NG160/225/295 <small>NO COMPATABILITY ISSUES</small>	\$1,253	\$802
46688787	OPTION, WHEEL CHOCKS <small>Not compatible with Running Gear, None</small>	\$85	\$54
46702031	SPARE TIRE OPTION <small>Not compatible with Running Gear, None</small>	\$638	\$408
46694013	SAO, CCV Filter Heater Option NG225 <small>Not compatible with Cold Weather Pkg</small>	\$2,670	\$1,709

PRICES ARE IN US DOLLARS; AFTERMARKET PRICES ARE FOR STOCK ORDERS; ALL DETAILS ARE SUBJECT TO CHANGE WITHOUT NOTICE

DOOSANPORTABLEPOWER.COM • 1-800-633-5206



LARGE GENERATORS

MARCH 6, 2019

VERSION 1.0

NG295WPS-3E

STANDARD UNIT

LIST	\$206,667
36% OFF LSIT	\$132,267

STANDARD OPTIONS

46668363	COMMON, NG295
46668365	EXHAUST, STANDARD
46668366	FUEL SYSTEM, NG/LP DUAL
46668367	ENCLOSURE, WHITE
46673121	RUNNING GEAR, ELECTRIC
44010544	DRAWBAR, STANDARD
44010742	HITCH, 3" PINTLE EYE
46668374	CONTROL PANEL, 60Hz 480V w/DYNAGEN CONTROLLER
46668375	BATTERIES, STANDARD
46668376	AIR INTAKE, ENGINE, STANDARD
46668377	DECALS, ENGLISH-60HZ 480V
46668378	LITERATURE, ENGLISH
46668379	COLD WEATHER PACKAGE, NONE
46666889	LIGHTING, STANDARD CONFIGURATION
46668383	ENGINE OIL MAINTAINER OPTION, NG295

FACTORY INSTALLED OPTIONS

		LIST	36% OFF LSIT
46661938	RUNNING GEAR, NONE <small>NO COMPATABILITY ISSUES</small>	-\$3,825	-\$2,448
44030252	DRAWBAR DELETE - SKIDMOUNT <small>NO COMPATABILITY ISSUES</small>	-\$288	-\$184
44030237	HITCH DELETE - SKIDMOUNT <small>NO COMPATABILITY ISSUES</small>	\$0	\$0
46680188	SAO, SYNCHRO PEDESTAL(480V or 600V) <small>NO COMPATABILITY ISSUES</small>	\$9,198	\$5,887
46692561	COLD WEATHER PACKAGE, NG295 <small>NO COMPATABILITY ISSUES</small>	\$13,703	\$8,770
46575720	KEYED LOCK DOORS <small>NO COMPATABILITY ISSUES</small>	\$52	\$33
46674936	OPTION. BLOCK HEATER NG160/225/295 <small>NO COMPATABILITY ISSUES</small>	\$1,253	\$802
46688787	OPTION. WHEEL CHOCKS <small>Not compatible with Running Gear, None</small>	\$85	\$54
46702031	SPARE TIRE OPTION <small>Not compatible with Running Gear, None</small>	\$638	\$408
46694014	SAO. CCV Filter Heater Option NG295 <small>Not compatible with Cold Weather Pkg</small>	\$1,170	\$749

PRICES ARE IN US DOLLARS; AFTERMARKET PRICES ARE FOR STOCK ORDERS; ALL DETAILS ARE SUBJECT TO CHANGE WITHOUT NOTICE

DOOSANPORTABLEPOWER.COM • 1-800-633-5206



LIGHT TOWERS

MARCH 6, 2019

VERSION 1.0

BL2000

STANDARD UNIT

LIST	\$3,264
36% OFF LSIT	\$2,089

FACTORY INSTALLED OPTIONS		LIST	36% OFF LSIT
16534554	TILTING DEVICE <small>NO COMPATABILITY ISSUES</small>	\$142	\$91
22367973	TRUCK MOUNT 7-TO-15 FT <small>NO COMPATABILITY ISSUES</small>	\$992	\$635
22367981	POLE MOUNT 7-TO-15 FT <small>NO COMPATABILITY ISSUES</small>	\$579	\$371
22407548	KIT, 7-TO-19 FT TRIPOD AND GRIP HEAD <small>NO COMPATABILITY ISSUES</small>	\$1,249	\$799
22407555	STAND, TRIPOD <small>NO COMPATABILITY ISSUES</small>	\$1,249	\$799
36141216	KIT, 7-TO-19 FT POLE MOUNT WITH GRIP HEAD <small>NO COMPATABILITY ISSUES</small>	\$970	\$621
36145167	KIT, 7-TO-24 FT TRIPOD AND GRIP HEAD <small>NO COMPATABILITY ISSUES</small>	\$1,080	\$691
36145175	KIT, 7-TO-15 FT POLE MOUNT, GRIP HEAD AND TRUCK MOUNT <small>NO COMPATABILITY ISSUES</small>	\$1,261	\$807
46621054	LAMP, 1000 WATT <small>NO COMPATABILITY ISSUES</small>	\$28	\$18

PRICES ARE IN US DOLLARS; AFTERMARKET PRICES ARE FOR STOCK ORDERS; ALL DETAILS ARE SUBJECT TO CHANGE WITHOUT NOTICE

DOOSANPORTABLEPOWER.COM • 1-800-633-5206



LIGHT TOWERS

MARCH 6, 2019

VERSION 1.0

LCV6WKUB-60HZ-T4F

STANDARD UNIT

LIST	\$11,167
36% OFF LSIT	\$7,147

STANDARD OPTIONS

46761826	ENCLOSURE, BEIGE
46700161	AXLE AND DRAWBAR, STD.
46700589	HITCH, 2" BALL
46700591	WINCH, MANUAL
46723186	BATTERY, 520CCA
46755245	LAMPS, FOUR METAL HALIDE - RECTANGLE
46762105	CONTROL PANEL, SWITCH
46700599	TOWER, VERTICAL TELESCOPIC
46700600	LITERATURE/DECALS, ENGLISH

FACTORY INSTALLED OPTIONS

		LIST	36% OFF LSIT
46700590	HITCH, DUAL <small>AJ Must be used with option 46762105 or 46762165</small>	\$117	\$75
46730145	HITCH, 2" BALL COUPLER, BULLDOG <small>NO COMPATABILITY ISSUES</small>	\$233	\$149
46700592	WINCH, ELECTRICAL <small>NO COMPATABILITY ISSUES</small>	\$1,000	\$640
46755365	LAMPS, 4 LED 172K LUMEN 60HZ <small>NO COMPATABILITY ISSUES</small>	\$2,000	\$1,280
46762165	CONTROL PANEL, ELECTRONIC <small>NO COMPATABILITY ISSUES</small>	\$1,050	\$672
46731485	RECEPTACLE, 120V DUPLEX <small>NO COMPATABILITY ISSUES</small>	\$83	\$53
46731486	RECEPTACLE, 240V 6KW TWISTLOCK <small>NO COMPATABILITY ISSUES</small>	\$117	\$75
46731488	PROTECTION, LOW FUEL SHUTDOWN <small>NO COMPATABILITY ISSUES</small>	\$158	\$101
46731500	SWITCH, BATTERY DISCONNECT <small>NO COMPATABILITY ISSUES</small>	\$103	\$66
46731505	SWITCH, 4 LAMP <small>NOT COMPATIBLE WITH ELECTRONIC CONTROL PANEL</small>	\$83	\$53
46731506	HEATER, BLOCK <small>NOT COMPATIBLE WITH DRIP CONTAINMENT</small>	\$100	\$64
46731507	PACKAGE, COLD WEATHER (INCLUDES BLOCK HEATER & BATTERY PAD HEATER) <small>NOT COMPATIBLE WITH DRIP CONTAINMENT</small>	\$417	\$267
46737685	CONTAINMENT, DRIP <small>NO COMPATABILITY ISSUES</small>	\$85	\$54
46745705	FUEL CAP, SHIP LOOSE LOCKING <small>NO COMPATABILITY ISSUES</small>	\$38	\$24

PRICES ARE IN US DOLLARS; AFTERMARKET PRICES ARE FOR STOCK ORDERS; ALL DETAILS ARE SUBJECT TO CHANGE WITHOUT NOTICE

DOOSANPORTABLEPOWER.COM • 1-800-633-5206



LIGHT TOWERS

MARCH 6, 2019

VERSION 1.0

LCV8WKUB-60HZ-T4F

STANDARD UNIT

LIST	\$12,833
36% OFF LSIT	\$8,213

STANDARD OPTIONS

46761826	ENCLOSURE, BEIGE
46700161	AXLE AND DRAWBAR, STD.
46700589	HITCH, 2" BALL
46700591	WINCH, MANUAL
46723186	BATTERY, 520CCA
46755245	LAMPS, FOUR METAL HALIDE - RECTANGLE
46745685	CONTROL PANEL, SWITCH
46700599	TOWER, VERTICAL TELESCOPIC
46700600	LITERATURE/DECALS, ENGLISH

FACTORY INSTALLED OPTIONS

		LIST	36% OFF LSIT
46700590	HITCH, DUAL <small>AJ Must be used with option 46762105 or 46762165</small>	\$117	\$75
46730145	HITCH, 2" BALL COUPLER, BULLDOG <small>NO COMPATABILITY ISSUES</small>	\$233	\$149
46700592	WINCH, ELECTRICAL <small>NO COMPATABILITY ISSUES</small>	\$1,000	\$640
46755365	LAMPS, 4 LED 172K LUMEN 60HZ <small>NO COMPATABILITY ISSUES</small>	\$2,000	\$1,280
46745686	CONTROL PANEL, ELECTRONIC <small>NO COMPATABILITY ISSUES</small>	\$1,050	\$672
46731488	PROTECTION, LOW FUEL SHUTDOWN <small>NO COMPATABILITY ISSUES</small>	\$158	\$101
46731500	SWITCH, BATTERY DISCONNECT <small>NO COMPATABILITY ISSUES</small>	\$103	\$66
46731505	SWITCH, 4 LAMP <small>NOT COMPATIBLE WITH ELECTRONIC CONTROL PANEL</small>	\$83	\$53
46731506	HEATER, BLOCK <small>NOT COMPATIBLE WITH DRIP CONTAINMENT</small>	\$100	\$64
46731507	PACKAGE, COLD WEATHER (INCLUDES BLOCK HEATER & BATTERY PAD HEATER) <small>NOT COMPATIBLE WITH DRIP CONTAINMENT</small>	\$417	\$267
46737685	CONTAINMENT, DRIP <small>NO COMPATABILITY ISSUES</small>	\$85	\$54
46745705	FUEL CAP, SHIP LOOSE LOCKING <small>NO COMPATABILITY ISSUES</small>	\$38	\$24

PRICES ARE IN US DOLLARS; AFTERMARKET PRICES ARE FOR STOCK ORDERS; ALL DETAILS ARE SUBJECT TO CHANGE WITHOUT NOTICE

DOOSANPORTABLEPOWER.COM • 1-800-633-5206



STATE OF MICHIGAN
ENTERPRISE PROCUREMENT
 Department of Technology, Management, and Budget
 525 W. ALLEGAN ST., LANSING, MICHIGAN 48913
 P.O. BOX 30026 LANSING, MICHIGAN 48909

CONTRACT CHANGE NOTICE

Change Notice Number **1**
 to
 Contract Number **071B7700088**

CONTRACTOR	Clark Equipment Co.
	250 East Beaton Drive
	West Fargo, ND 58078
	Jesse Rheault
	701-241-8700
	jesse.rheault@doosan.com
	CV0018781

STATE	Program Manager	Scott Poyer	SW
		517-284-6448	
		poyers@Michigan.gov	
	Contract Administrator	Yvon Dufour	DTMB
		(517) 249-0455	
		dufour@michigan.gov	

CONTRACT SUMMARY				
AGRICULTURAL, GROUNDS & MAINTENANCE PURCHASE				
INITIAL EFFECTIVE DATE	INITIAL EXPIRATION DATE	INITIAL AVAILABLE OPTIONS	EXPIRATION DATE BEFORE CHANGE(S) NOTED BELOW	
January 13, 2017	January 12, 2021	2 - 1 Year	January 12, 2021	
PAYMENT TERMS		DELIVERY TIMEFRAME		
ALTERNATE PAYMENT OPTIONS			EXTENDED PURCHASING	
<input type="checkbox"/> P-Card <input type="checkbox"/> Direct Voucher (DV) <input type="checkbox"/> Other			<input checked="" type="checkbox"/> Yes <input type="checkbox"/> No	
MINIMUM DELIVERY REQUIREMENTS				
DESCRIPTION OF CHANGE NOTICE				
OPTION	LENGTH OF OPTION	EXTENSION	LENGTH OF EXTENSION	REVISED EXP. DATE
<input type="checkbox"/>		<input type="checkbox"/>		January 12, 2021
CURRENT VALUE	VALUE OF CHANGE NOTICE	ESTIMATED AGGREGATE CONTRACT VALUE		
\$600,000.00	\$0.00	\$600,000.00		
DESCRIPTION				
Effective 4/18/2018 equipment and pricing on this contract is hereby updated, per revised Schedule D1 - Pricing, and D2, D3, & D4 Price Pages (attached). All other terms, conditions, specifications and pricing remain the same. Per contractor request, and DTMB Procurement approval.				

CONTRACT # 071B7700088 - AWARDED SPECIFICATIONS FOR PURCHASE

Spec #	EQUIPMENT MAKE & MODEL:	EQUIPMENT CATEGORY	Quoted Price	Hourly rate for training (per Schedule A, Statement of Work, section A.,3.3)
13	C38-0101-16 Skid Steer Loader - Bobcat S550	Skid Steer	\$33,547.08	\$0.00
34	30-00LT16 Light Tower, Trailer Mounted Diesel Engine - Doosan Portable Power LSCWKUB-60Hz-T4F	Light Tower	\$7,578.00	\$0.00
NON-AWARDED SPECIFICATIONS FOR PURCHASE				
12	C38-0101 CTL-16 Skid Steer Track Loader - Bobcat T870 T4	Compact Track Loader	\$65,292.11	\$0.00
14	C38-0101AWS-16 Skid Steer Loader - Bobcat A770	AWS Skid Steer	\$56,286.70	\$0.00
29	C06-1002-16 Utility Vehicle 4 wheel drive - Bobcat 3400, Gas	Utility Vehicle	\$11,042.16	\$0.00
31	C-62-0101RB-16 Loader, 4 Wheel drive 2.25 Cubic Yard Minimum Capacity - Doosan DL200-5 US-20	Wheel Loader	\$155,737.57	\$0.00
32	Cubic Yard Minimum Capacity - Doosan DL250-5 US-20	Wheel Loader	\$173,206.53	\$0.00

Catalog Pricing For PURCHASE

Bobcat Equipment						
Item #	EQUIPMENT MAKE & MODEL:	EQUIPMENT CATEGORY	MSRP	% Discount Off MSRP	Discount	Total Cost (Includes delivery & setup)
Bobcat Skid Steer Loaders						
1	Bobcat S70	Skid Steer	\$ 21,799.00	30%	\$ 6,539.70	\$ 15,259.30
2	Bobcat S450	Skid Steer	\$ 35,160.00	30%	\$ 10,548.00	\$ 24,612.00
3	Bobcat S550	Skid Steer	\$ 38,568.00	30%	\$ 11,570.40	\$ 26,997.60
4	Bobcat S570	Skid Steer	\$ 40,489.00	30%	\$ 12,146.70	\$ 28,342.30
5	Bobcat S590	Skid Steer	\$ 42,571.00	30%	\$ 12,771.30	\$ 29,799.70
6	Bobcat S595	Skid Steer	\$ 45,256.00	30%	\$ 13,576.80	\$ 31,679.20
7	Bobcat S630	Skid Steer	\$ 45,445.00	30%	\$ 13,633.50	\$ 31,811.50
8	Bobcat S650	Skid Steer	\$ 47,577.00	30%	\$ 14,273.10	\$ 33,303.90
9	Bobcat S740	Skid Steer	\$ 51,888.00	30%	\$ 15,566.40	\$ 36,321.60
10	Bobcat S770	Skid Steer	\$ 59,042.00	30%	\$ 17,712.60	\$ 41,329.40
11	Bobcat S850	Skid Steer	\$ 68,701.00	30%	\$ 20,610.30	\$ 48,090.70
12	Bobcat Skid Steer Factory Installed Options	Skid Steer		30%	\$ -	\$ -
13	Bobcat Skid Steer Attachments	Skid Steer		24%	\$ -	\$ -
Bobcat All Wheel Steer Loaders						
14	Bobcat A770	AWS Skid Steer	\$ 72,995.00	24%	\$ 17,518.80	\$ 55,476.20
15	Bobcat A770 AWS Factory Installed Options	AWS Skid Steer		24%	\$ -	\$ -
16	Bobcat A770 AWS Attachments	AWS Skid Steer		24%	\$ -	\$ -
Bobcat Compact Track Loaders						
17	Bobcat T450	Compact Track Loader	\$ 46,686.00	30%	\$ 14,005.80	\$ 32,680.20
18	Bobcat T550	Compact Track Loader	\$ 51,460.00	30%	\$ 15,438.00	\$ 36,022.00
19	Bobcat T590	Compact Track Loader	\$ 54,209.00	30%	\$ 16,262.70	\$ 37,946.30
20	Bobcat T595	Compact Track Loader	\$ 55,130.00	30%	\$ 16,539.00	\$ 38,591.00
21	Bobcat T630	Compact Track Loader	\$ 57,556.00	30%	\$ 17,266.80	\$ 40,289.20
22	Bobcat T650	Compact Track Loader	\$ 60,659.00	30%	\$ 18,197.70	\$ 42,461.30
23	Bobcat T740	Compact Track Loader	\$ 66,388.00	30%	\$ 19,916.40	\$ 46,471.60
24	Bobcat T770	Compact Track Loader	\$ 71,527.00	30%	\$ 21,458.10	\$ 50,068.90
25	Bobcat T870	Compact Track Loader	\$ 88,994.00	30%	\$ 26,698.20	\$ 62,295.80
26	Bobcat Compact Track Loader Factory Installed Options	Compact Track Loader		30%	\$ -	\$ -
27	Bobcat Compact Track Loader Attachments	Compact Track Loader		24%	\$ -	\$ -

28	Bobcat MT55	Mini Track Loader	\$ 22,303.00	24%	\$ 5,352.72	\$ 16,950.28
29	Bobcat MT85	Mini Track Loader	\$ 26,474.00	24%	\$ 6,353.76	\$ 20,120.24
30	Bobcat MT55 and MT85 Factory Installed Options	Mini Track Loader		24%	\$ -	\$ -
31	Bobcat MT55 and MT85 Attachments	Mini Track Loader		24%	\$ -	\$ -
	Bobcat Mini Excavators					
32	Bobcat 418	Mini Excavators	\$ 23,322.00	30%	\$ 6,996.60	\$ 16,325.40
33	Bobcat E10	Mini Excavators	\$ 23,322.00	30%	\$ 6,996.60	\$ 16,325.40
34	Bobcat E20	Mini Excavators	\$ 31,273.00	30%	\$ 9,381.90	\$ 21,891.10
35	Bobcat E26	Mini Excavators	\$ 37,291.00	30%	\$ 11,187.30	\$ 26,103.70
36	Bobcat E32	Mini Excavators	\$ 45,176.00	30%	\$ 13,552.80	\$ 31,623.20
37	Bobcat E35i ZTS	Mini Excavators	\$ 47,017.00	30%	\$ 14,105.10	\$ 32,911.90
38	Bobcat E35 ZTS	Mini Excavators	\$ 52,960.00	30%	\$ 15,888.00	\$ 37,072.00
39	Bobcat E42	Mini Excavators	\$ 53,553.00	30%	\$ 16,065.90	\$ 37,487.10
40	Bobcat E45	Mini Excavators	\$ 59,763.00	30%	\$ 17,928.90	\$ 41,834.10
41	Bobcat E50	Mini Excavators	\$ 67,339.00	30%	\$ 20,201.70	\$ 47,137.30
42	Bobcat E55	Mini Excavators	\$ 70,149.00	30%	\$ 21,044.70	\$ 49,104.30
43	Bobcat E63	Mini Excavators	\$ 83,867.00	30%	\$ 25,160.10	\$ 58,706.90
44	Bobcat E85	Mini Excavators	\$ 106,170.00	30%	\$ 31,851.00	\$ 74,319.00
45	Bobcat Mini Excavators Factory Installed Options	Mini Excavators		30%	\$ -	\$ -
46	Bobcat Mini Excavators Attachments	Mini Excavators		24%	\$ -	\$ -
	Bobcat Versa-Handlers					
47	Bobcat V519	Versa-Handlers	\$ 79,583.00	24%	\$ 19,099.92	\$ 60,483.08
48	Bobcat V723		\$ 99,472.00	24%	\$ 23,873.28	\$ 75,598.72
49	Bobcat Versa-Handlers Factory Installed Options	Versa-Handlers		24%	\$ -	\$ -
50	Bobcat Versa-Handlers Attachments	Versa-Handlers		24%	\$ -	\$ -
	Bobcat Tool Cat Utility Work Machines					
51	Bobcat Tool Cat 5600	Utility Work Machines	\$ 51,737.00	15%	\$ 7,760.55	\$ 43,976.45
52	Bobcat Tool Cat 5610	Utility Work Machines	\$ 65,446.00	15%	\$ 9,816.90	\$ 55,629.10
53	Bobcat Tool Cat 5600 & 5610 Factory Installed Options	Utility Work Machines		15%	\$ -	\$ -
54	Bobcat Tool Cat 5600 & 5610 Attachments	Utility Work Machines		24%	\$ -	\$ -
	Bobcat Utility Vehicles					
55	Bobcat 3400 Gas	Utility Vehicles	\$ 12,699.00	16%	\$ 2,031.84	\$ 10,667.16
56	Bobcat 3400 Diesel	Utility Vehicles	\$ 15,249.00	16%	\$ 2,439.84	\$ 12,809.16
57	Bobcat 3400XL Gas	Utility Vehicles	\$ 14,625.00	16%	\$ 2,340.00	\$ 12,285.00
58	Bobcat 3400XL Diesel	Utility Vehicles	\$ 16,599.00	16%	\$ 2,655.84	\$ 13,943.16
59	Bobcat 3600 Diesel	Utility Vehicles	\$ 16,152.00	16%	\$ 2,584.32	\$ 13,567.68
60	Bobcat 3650 Diesel	Utility Vehicles	\$ 19,889.00	16%	\$ 3,182.24	\$ 16,706.76
61	Bobcat Utility Vehicles Factory Installed Options			16%	\$ -	\$ -
62	Bobcat Utility Vehicles Attachments			24%	\$ -	\$ -
*See Schedule D2 - Bobcat Price Pages for Complete Listing of All Factory Options and Attachments						

Doosan Heavy Equipment						
Item #	EQUIPMENT MAKE & MODEL:	EQUIPMENT CATEGORY	MSRP	% Discount Off MSRP	Discount	Total Cost (Includes delivery & setup)
	Doosan Wheel Loaders					
63	DL200-5 Standard Lift Wheel Loader	Wheel Loader	\$ 135,802.66	16%	\$ 21,728.43	\$ 114,074.23
64	DL200-5 High Lift Wheel Loader	Wheel Loader	\$ 144,441.74	16%	\$ 23,110.68	\$ 121,331.06
65	DL200TC-5 Tool Carrier Wheel Loader	Wheel Loader	\$ 142,635.76	16%	\$ 22,821.72	\$ 119,814.04
66	DL220-5 Standard Lift Wheel Loader	Wheel Loader	\$ 148,865.82	16%	\$ 23,818.53	\$ 125,047.29
67	DL220-5 Locking Differential Wheel Loader	Wheel Loader	\$ 151,190.80	16%	\$ 24,190.53	\$ 127,000.27
68	DL220-5 High Lift Wheel Loader	Wheel Loader	\$ 151,843.22	16%	\$ 24,294.92	\$ 127,548.30

69	DL220-5 High Lift w/ Locking Diff. Wheel Loader	Wheel Loader	\$ 154,168.20	16%	\$ 24,666.91	\$ 129,501.29
70	DL250-5 Standard Lift Wheel Loader	Wheel Loader	\$ 167,430.97	16%	\$ 26,788.96	\$ 140,642.01
71	DL250-5 Locking Differential Wheel Loader	Wheel Loader	\$ 169,721.28	16%	\$ 27,155.40	\$ 142,565.88
72	DL250-5 High Lift Wheel Loader	Wheel Loader	\$ 170,680.48	16%	\$ 27,308.88	\$ 143,371.60
73	DL250-5 High Lift w/ Locking Diff. Wheel Loader	Wheel Loader	\$ 172,970.78	16%	\$ 27,675.32	\$ 145,295.46
74	DL250TC-5 Tool Carrier Wheel Loader	Wheel Loader	\$ 172,361.44	16%	\$ 27,577.83	\$ 144,783.61
75	DL250TC-5 Locking Differential Wheel Loader	Wheel Loader	\$ 174,651.74	16%	\$ 27,944.28	\$ 146,707.46
76	DL300-5 Standard Lift Wheel Loader	Wheel Loader	\$ 230,629.14	16%	\$ 36,900.66	\$ 193,728.48
77	DL300-5 Locking Differential Wheel Loader	Wheel Loader	\$ 233,844.18	16%	\$ 37,415.07	\$ 196,429.11
78	DL300-5 High Lift Wheel Loader	Wheel Loader	\$ 242,159.22	16%	\$ 38,745.48	\$ 203,413.74
79	DL300-5 High Lift w/ Locking Diff. Wheel Loader	Wheel Loader	\$ 245,374.26	16%	\$ 39,259.88	\$ 206,114.38
80	DL350-5 Standard Lift Wheel Loader	Wheel Loader	\$ 255,257.98	16%	\$ 40,841.28	\$ 214,416.70
81	DL350-5 Locking Differential Wheel Loader	Wheel Loader	\$ 258,409.78	16%	\$ 41,345.56	\$ 217,064.22
82	DL350-5 High Lift Wheel Loader	Wheel Loader	\$ 263,662.78	16%	\$ 42,186.04	\$ 221,476.74
83	DL350-5 High Lift w/ Locking Diff. Wheel Loader	Wheel Loader	\$ 266,814.58	16%	\$ 42,690.33	\$ 224,124.25
84	DL420-5 Standard Lift Wheel Loader	Wheel Loader	\$ 295,237.67	16%	\$ 47,238.03	\$ 247,999.64
85	DL420-5 Locking Differential Wheel Loader	Wheel Loader	\$ 299,524.12	16%	\$ 47,923.86	\$ 251,600.26
86	DL420-5 High Lift Wheel Loader	Wheel Loader	\$ 297,161.22	16%	\$ 47,545.80	\$ 249,615.42
87	DL420-5 High Lift w/ Locking Diff. Wheel Loader	Wheel Loader	\$ 301,447.67	16%	\$ 48,231.63	\$ 253,216.04
88	DL450-5 Standard Lift Wheel Loader	Wheel Loader	\$ 361,209.60	16%	\$ 57,793.54	\$ 303,416.06
89	DL450-5 Locking Differential Wheel Loader	Wheel Loader	\$ 365,517.06	16%	\$ 58,482.73	\$ 307,034.33
90	DL450-5 High Lift Wheel Loader	Wheel Loader	\$ 371,978.25	16%	\$ 59,516.52	\$ 312,461.73
91	DL450-5 High Lift w/ Locking Diff. Wheel Loader	Wheel Loader	\$ 376,285.71	16%	\$ 60,205.71	\$ 316,080.00
92	DL550-5 Standard Lift Wheel Loader	Wheel Loader	\$ 436,341.36	16%	\$ 69,814.62	\$ 366,526.74
93	DL550-5 High Lift Wheel Loader	Wheel Loader	\$ 448,136.45	16%	\$ 71,701.83	\$ 376,434.62
	Doosan Excavators					
94	DX140LC-5 No Front Excavator	Excavator	\$ 123,939.28	16%	\$ 19,830.28	\$ 104,109.00
95	DX140LC-5 Standard Excavator	Excavator	\$ 145,234.94	16%	\$ 23,237.59	\$ 121,997.35
96	DX140LC-5 Standard w/ Dozer Blade Excavator	Excavator	\$ 158,809.75	16%	\$ 25,409.56	\$ 133,400.19
97	DX140LCR-5 Standard Excavator	Excavator	\$ 155,402.65	16%	\$ 24,864.42	\$ 130,538.23
98	DX140LCR-5 Standard w/ Dozer Blade Excavator	Excavator	\$ 169,926.15	16%	\$ 27,188.18	\$ 142,737.97
99	DX180LC-5 No Front Excavator	Excavator	\$ 139,283.30	16%	\$ 22,285.33	\$ 116,997.97
100	DX180LC-5 Standard Excavator	Excavator	\$ 161,708.35	16%	\$ 25,873.34	\$ 135,835.01
101	DX180LC-5 Long Arm Excavator	Excavator	\$ 162,854.56	16%	\$ 26,056.73	\$ 136,797.83
102	DX180LC-5 Standrad Excavator w/ Dozer Blade	Excavator	\$ 175,870.44	16%	\$ 28,139.27	\$ 147,731.17
103	DX180LC-5 Narrow Track Excavator	Excavator	\$ 161,352.20	16%	\$ 25,816.35	\$ 135,535.85
104	DX225LC-5 No Front Excavator	Excavator	\$ 167,644.14	16%	\$ 26,823.06	\$ 140,821.08
105	DX225LC-5 Standard Excavator	Excavator	\$ 195,371.90	16%	\$ 31,259.50	\$ 164,112.40
106	DX225LC-5 Long Arm Excavator	Excavator	\$ 198,649.65	16%	\$ 31,783.94	\$ 166,865.71
107	DX225LC-5 Standard Excavator w/ Dozer Blade	Excavator	\$ 214,986.44	16%	\$ 34,397.83	\$ 180,588.61
108	DX225LC-5 Super Long Reach Excavator	Excavator	\$ 226,051.66	16%	\$ 36,168.27	\$ 189,883.39
109	DX235LCR-5 Standard Reduced Swing Excavator	Excavator	\$ 206,566.56	16%	\$ 33,050.65	\$ 173,515.91
110	DX235LCR-5 Standard Excavator w/Dozer	Excavator	\$ 227,365.30	16%	\$ 36,378.45	\$ 190,986.85
111	DX255LC-5 No Front Excavator	Excavator	\$ 203,761.00	16%	\$ 32,601.76	\$ 171,159.24
112	DX255LC-5 Standard Excavator	Excavator	\$ 235,062.57	16%	\$ 37,610.01	\$ 197,452.56
113	DX255LC-5 Long Arm Excavator	Excavator	\$ 237,819.32	16%	\$ 38,051.09	\$ 199,768.23
114	DX300LC-5 No Front Excavator	Excavator	\$ 231,437.24	16%	\$ 37,029.96	\$ 194,407.28
115	DX300LC-5 Standard Excavator	Excavator	\$ 267,595.33	16%	\$ 42,815.25	\$ 224,780.08
116	DX300LC-5 Long Arm Excavator	Excavator	\$ 270,470.24	16%	\$ 43,275.24	\$ 227,195.00
117	DX300LC-5 Super Long Reach Excavator	Excavator	\$ 308,461.40	16%	\$ 49,353.82	\$ 259,107.58
118	DX300LC-5 Material Handler	Excavator	\$ 362,769.12	16%	\$ 58,043.06	\$ 304,726.06
119	DX350LC-5 No Front Excavator	Excavator	\$ 274,438.37	16%	\$ 43,910.14	\$ 230,528.23
120	DX350LC-5 Standard Excavator	Excavator	\$ 317,262.71	16%	\$ 50,762.03	\$ 266,500.68
121	DX350LC-5 Long Arm Excavator	Excavator	\$ 322,191.43	16%	\$ 51,550.63	\$ 270,640.80

122	DX420LC-5 No Front Excavator	Excavator	\$ 298,853.86	16%	\$ 47,816.62	\$ 251,037.24
123	DX420LC-5 Standard Excavator	Excavator	\$ 344,737.58	16%	\$ 55,158.01	\$ 289,579.57
124	DX420LC-5 Long Arm Excavator	Excavator	\$ 352,075.52	16%	\$ 56,332.08	\$ 295,743.44
125	DX490LC-5 No Front Excavator	Excavator	\$ 411,175.44	16%	\$ 65,788.07	\$ 345,387.37
126	DX490LC-5 Standard Excavator	Excavator	\$ 462,396.42	16%	\$ 73,983.43	\$ 388,412.99
127	DX490LC-5 Long Arm Excavator	Excavator	\$ 463,536.69	16%	\$ 74,165.87	\$ 389,370.82
128	DX530LC-5 No Front Excavator	Excavator	\$ 428,636.40	16%	\$ 68,581.82	\$ 360,054.58
129	DX530LC-5 Standard Excavator	Excavator	\$ 470,478.64	16%	\$ 75,276.58	\$ 395,202.06
130	DX530LC-5 Long Arm Excavator	Excavator	\$ 474,596.99	16%	\$ 75,935.52	\$ 398,661.47
131	DX530LC-5 Super Long Reach Excavator	Excavator	\$ 567,953.31	16%	\$ 90,872.53	\$ 477,080.78
132	DX140W-5 No Front Wheeled Ex F&R Outr	Wheeled Excavator	\$ 167,646.08	16%	\$ 26,823.37	\$ 140,822.71
133	DX140W-5 Mono Boom Frt. Dozer Rear Outr.	Wheeled Excavator	\$ 185,743.54	16%	\$ 29,718.97	\$ 156,024.57
134	DX140W-5 Mono Boom Frt. & Rear Outr	Wheeled Excavator	\$ 192,619.22	16%	\$ 30,819.08	\$ 161,800.14
135	DX140W-5 Artic Boom Frt. Dozer & Rear Outr.	Wheeled Excavator	\$ 198,680.70	16%	\$ 31,788.91	\$ 166,891.79
136	DX140W-5 Artic Boom Frt. & Rear Outr	Wheeled Excavator	\$ 205,555.30	16%	\$ 32,888.85	\$ 172,666.45
137	DX190W-5 No Front Wheeled Ex F&R Outr	Wheeled Excavator	\$ 180,426.70	16%	\$ 28,868.27	\$ 151,558.43
138	DX190W-5 Mono Boom Frt. Dozer Rear Outr.	Wheeled Excavator	\$ 205,815.11	16%	\$ 32,930.42	\$ 172,884.69
139	DX190W-5 Mono Boom Frt. & Rear Outr	Wheeled Excavator	\$ 214,677.94	16%	\$ 34,348.47	\$ 180,329.47
140	DX190W-5 Artic Boom Frt. Dozer & Rear Outr.	Wheeled Excavator	\$ 213,874.61	16%	\$ 34,219.94	\$ 179,654.67
141	DX190W-5 Artic Boom Frt. & Rear Outr	Wheeled Excavator	\$ 222,738.53	16%	\$ 35,638.16	\$ 187,100.37
142	DX210W-5 No Front Wheeled Ex F&R Outr	Wheeled Excavator	\$ 215,120.39	16%	\$ 34,419.26	\$ 180,701.13
143	DX210W-5 Mono Boom Frt. Dozer Rear Outr.	Wheeled Excavator	\$ 242,360.06	16%	\$ 38,777.61	\$ 203,582.45
144	DX210W-5 Mono Boom Frt. & Rear Outr	Wheeled Excavator	\$ 252,665.43	16%	\$ 40,426.47	\$ 212,238.96
145	DX210W-5 Artic Boom Frt. Dozer & Rear Outr.	Wheeled Excavator	\$ 270,904.22	16%	\$ 43,344.68	\$ 227,559.54
146	DX210W-5 Artic Boom Frt. & Rear Outr	Wheeled Excavator	\$ 281,492.23	16%	\$ 45,038.76	\$ 236,453.47
147	DX210W-5 Material Handler - No Attachment	Wheeled Excavator	\$ 338,898.67	16%	\$ 54,223.79	\$ 284,674.88
	Doosan Articulating Dump Trucks					
148	DA30-5	Articulating Dump truck	\$ 422,891.71	16%	\$ 67,662.67	\$ 355,229.04
149	DA40-5	Articulating Dump truck	\$ 628,353.35	16%	\$ 100,536.54	\$ 527,816.81
	*See Schedule D3 - Doosan Heavy Equipment Price Pages for complete listing of models, options, and attachments.					

Doosan Portable Power						
Item #	EQUIPMENT MAKE & MODEL:	EQUIPMENT CATEGORY	MSRP	% Discount Off MSRP	Discount	Total Cost (Includes delivery & setup)
	Air Compressors					
150	C185WDZ-T4F Portable Air Compressor	Air Compressor	\$29,292	36%	\$ 10,545.12	\$ 18,746.88
151	C185WKUBG Portable Air Compressor	Air Compressor	\$24,942	36%	\$ 8,979.12	\$ 15,962.88
152	P185WDO-T4F Portable Air Compressor	Air Compressor	\$31,609	36%	\$ 11,379.24	\$ 20,229.76
153	P185WDOU-T4F Portable Air Compressor	Air Compressor	\$33,500	36%	\$ 12,060.00	\$ 21,440.00
154	P250/HP185WDZ-T4F Portable Air Compressor	Air Compressor	\$38,775	36%	\$ 13,959.00	\$ 24,816.00
155	P425/HP375WCU-T4F Portable Air Compressor	Air Compressor	\$77,370	36%	\$ 33,793.20	\$ 60,076.80
156	HP450/VHP400WCU-T4F Portable Air Compressor	Air Compressor	\$93,870	36%	\$ 33,793.20	\$ 60,076.80
157	XP825/HP750WCU-T4F Portable Air Compressor	Air Compressor	\$150,771	36%	\$ 54,277.56	\$ 96,493.44
158	VP900EWBAL-VS Portable Air Compressor	Air Compressor	\$128,438	36%	\$ 46,237.68	\$ 82,200.32
159	HP915WCU-T4F Portable Air Compressor	Air Compressor	\$175,771	36%	\$ 63,277.56	\$ 112,493.44
160	XP1000WCU-T4F Portable Air Compressor	Air Compressor	\$176,955	36%	\$ 63,703.80	\$ 113,251.20
161	HP1600WCU-T4F Portable Air Compressor	Air Compressor	\$316,407	36%	\$ 113,906.52	\$ 202,500.48
162	XHP750WCU-T4F Portable Air Compressor	Air Compressor	\$223,771	36%	\$ 80,557.56	\$ 143,213.44
163	XP185WDOUA-T4F Utility Air Compressor	Air Compressor	\$35,875	36%	\$ 12,915.00	\$ 22,960.00
164	XHP1000WCAT-T4I Portable Air Compressor	Air Compressor	\$245,084	36%	\$ 88,230.24	\$ 156,853.76
165	XHP1170WCU-T4F Portable Air Compressor	Air Compressor	\$333,907	36%	\$ 120,206.52	\$ 213,700.48

166	G25WMI-2A-FX-T4I Portable Air Compressor	Air Compressor	\$25,404	36%	\$ 9,145.44	\$ 16,258.56
	Generators					
167	G25WDO-3A-T4F Portable Generator	Generator	\$33,690	36%	\$ 12,128.40	\$ 21,561.60
168	G40WDO-3A-T4F	Generator	\$41,982	36%	\$ 15,113.52	\$ 26,868.48
169	G50WDO-3A-T4F Portable Generator	Generator	\$46,982	36%	\$ 16,913.52	\$ 30,068.48
170	G70WCU-3A-T4I Portable Generator	Generator	\$58,870	36%	\$ 21,193.20	\$ 37,676.80
171	G70WDO-3A-T4F	Generator	\$63,870	36%	\$ 22,993.20	\$ 40,876.80
172	G125WCU-3A-T4F	Generator	\$87,438	36%	\$ 31,477.68	\$ 55,960.32
173	G150WCU-3A-T4F	Generator	\$113,438	36%	\$ 40,837.68	\$ 72,600.32
174	G190WCU-3A-T4F	Generator	\$134,105	36%	\$ 48,277.80	\$ 85,827.20
175	G240WCU-3A-T4F	Generator	\$160,771	36%	\$ 57,877.56	\$ 102,893.44
176	G325WCU-3A-T4F	Generator	\$187,907	36%	\$ 67,646.52	\$ 120,260.48
177	NG160WPS-3E	Generator	\$122,879	36%	\$ 44,236.44	\$ 78,642.56
178	NG225WPS-3E	Generator	\$159,712	36%	\$ 57,496.32	\$ 102,215.68
179	NG295WPS-3E	Generator	\$214,045	36%	\$ 77,056.20	\$ 136,988.80
	Light Towers					
180	LSCWKUB-60HZ-T4F	Light Tower	\$11,500	36%	\$ 4,140.00	\$ 7,360.00
181	LSWKUB-60HZ-T4F	Light Tower	\$15,275	36%	\$ 5,499.00	\$ 9,776.00
182	L6WKUB-60HZ-T4F	Light Tower	\$18,649	36%	\$ 6,713.64	\$ 11,935.36
183	L8WKUB-60HZ-T4F	Light Tower	\$20,315	36%	\$ 7,313.40	\$ 13,001.60
	Balloon Light					
184	BL2000	Balloon Light	\$3,400	36%	\$ 1,224.00	\$ 2,176.00
	LIGHT COMPACTION					
185	BX-60WH Forward Plate	Light Compaction	\$2,302	36%	\$ 828.72	\$ 1,473.28
186	BX-80WH Forward Plate	Light Compaction	\$2,623	36%	\$ 944.28	\$ 1,678.72
187	BX-120WH Forward Plate	Light Compaction	\$3,505	36%	\$ 1,261.80	\$ 2,243.20
188	BXR-60H Reversible Plate	Light Compaction	\$3,308	36%	\$ 1,190.88	\$ 2,117.12
189	BXR-100H Reversible Plate	Light Compaction	\$7,487	36%	\$ 2,695.32	\$ 4,791.68
190	BXR-200H Reversible Plate	Light Compaction	\$10,558	36%	\$ 3,800.88	\$ 6,757.12
191	BXR-300H Reversible Plate	Light Compaction	\$11,098	36%	\$ 3,995.28	\$ 7,102.72
192	RX-344H Upright Hammer	Light Compaction	\$4,200	36%	\$ 1,512.00	\$ 2,688.00
193	RX-304H Upright Hammer	Light Compaction	\$3,867	36%	\$ 1,392.12	\$ 2,474.88
194	RX-264H Upright Hammer	Light Compaction	\$3,327	36%	\$ 1,197.72	\$ 2,129.28
195	DX-600E Walk-Behind Roller	Light Compaction	\$17,183	36%	\$ 6,185.88	\$ 10,997.12
196	SX-170H Walk-Behind Roller	Light Compaction	\$8,678	36%	\$ 3,124.08	\$ 5,553.92
197	DX-600H Walk-Behind Roller	Light Compaction	\$16,583	36%	\$ 5,969.88	\$ 10,613.12
198	DX-700E Walk-Behind Roller	Light Compaction	\$18,930	36%	\$ 6,814.80	\$ 12,115.20
199	DX-700H Walk-Behind Roller	Light Compaction	\$17,027	36%	\$ 6,129.72	\$ 10,897.28
200	DX-500E Walk-Behind Roller	Light Compaction	\$16,393	36%	\$ 5,901.48	\$ 10,491.52
	*See Schedule D4 - Doosan Portable Power Price Pages for Complete Listing of All Factory Options.					

BOBCAT COMPANY SUGGESTED PRICE LIST - 01-01-2018



Bobcat Company

ORDER ADDRESS:

CLARK EQUIPMENT COMPANY dba BOBCAT COMPANY
250 EAST BEATON DRIVE
PO BOX 6000
WEST FARGO, ND 58078-6000

Government Sales Points of Contact:

Phone:

Heather Messmer - Government Accounts Sales Support Mgr.
heather.messmer@doosan.com

(701) 241-8719

Jesse Rheault - Government Contracts Manager
jesse.rheault@doosan.com

(701) 241-8759

Randy Fuss - Director, Government Accounts
randy.fuss@doosan.com

(701) 241-8746

TOLL FREE #: 800-965-4232, Opt#2
FAX#: 701-280-7860

PROMPT PAYMENT TERMS: Net 30
TIME OF DELIVERY: 60 to 90 Days ARO
COMMERCIAL CREDIT CARD: Accepted (Visa/Mastercard/American Express)

TID#: 38-0425350

REMIT TO ADDRESS:

CLARK EQUIPMENT COMPANY dba BOBCAT COMPANY
75 REMITTANCE DR, SUITE 1130
CHICAGO, IL 60675-1130

Product		Discount Percent
SSL		30.0%
CTL		30.0%
AWS		24.0%
Loader Attachments		24.0%
MT		24.0%
MT Attachments		24.0%
MX (Excavators)		30.0%
MX - E63/E85		30.0%
MX Attachments		24.0%
Toolcat		15.0%
Toolcat Attachments		24.0%
Utility Vehicles		16.0%
UV Attachments		24.0%
Versahandler		24.0%
VH Attachments		24.0%



Part Number	Skid Steer Loader Description	SLP in US\$	Discount Percent	Price
-------------	-------------------------------	-------------	------------------	-------

M0041	S70 Bobcat Skid-Steer Loader (equipped with T4 engine)	\$21,779.00	30.0%	\$15,245.30
-------	---	-------------	-------	-------------



Part Number	Factory Installed Options Description	SLP in US\$	Discount Percent	Price
-------------	---------------------------------------	-------------	------------------	-------

M0041-R02-C02	Cab Enclosure with Heater and Sound Reduction Includes Heater, Front Door with Wiper, Top and Side Sliding Windows, Side Instrument Panel and Sound Reducing Foam Insulation.	\$1,750.00	30.0%	\$1,225.00
---------------	---	------------	-------	------------

M0041-A01-C04	Sound Reduction Option Includes Sound Reducing Foam Insulation, Top Window and Rear Portion of Side Windows.	\$220.00	30.0%	\$154.00
---------------	--	----------	-------	----------

M0041-R05-C03	Suspension Seat	\$185.00	30.0%	\$129.50
---------------	------------------------	----------	-------	----------

M0041-R09-C02	23x 8.50-12, 6 PR, Heavy Duty Tires Set of four tires in place of base equipment. Loader width 44"	\$185.00	30.0%	\$129.50
---------------	--	----------	-------	----------

Part Number	Skid Steer Loader Description	SLP in US\$	Discount Percent	Price
-------------	-------------------------------	-------------	------------------	-------

M0201	S450 Bobcat Skid-Steer Loader (equipped with T4 engine)	\$35,160.00	30.0%	\$24,612.00
-------	--	-------------	-------	-------------



Part Number	Air Conditioned/Heated Cab Packages Description	SLP in US\$	Discount Percent	Price
-------------	---	-------------	------------------	-------

M__-P01-A51	A51 Option Package	\$4,905.00	30.0%	\$3,433.50
-------------	---------------------------	------------	-------	------------

A51
Enclosed Cab with AC/Heat
Suspension Seat
Cab Accessories Package*
Power Bob-Tach

Part Number	Heated Cab Packages Description	SLP in US\$	Discount Percent	Price
-------------	---------------------------------	-------------	------------------	-------

M__-P01-H51	H51 Option Package	\$3,470.00	30.0%	\$2,429.00
-------------	---------------------------	------------	-------	------------

H51
Enclosed Cab with Heat
Suspension Seat
Cab Accessories Package*
Power Bob-Tach

Part Number	Open Cab Packages Description	SLP in US\$	Discount Percent	Price
-------------	-------------------------------	-------------	------------------	-------

M__-P01-O31	O31 Option Package	\$874.00	30.0%	\$611.80
-------------	---------------------------	----------	-------	----------

O31
Suspension Seat
Cab Accessories Package*

*Cab Accessories Pkg Incls: Deluxe Headliner with Dome Light, Cab Accessory Harness, Power Port, Lower Interior Panels with Storage Compartments and cup holder.

Part Number	Factory Installed Options Description	SLP in US\$	Discount Percent	Price
	<u>Controls</u>			
M__-R01-C03	Advanced Control System (ACS)* Allows operator to select either hand or foot control of lift and tilt functions.	\$1,695.00	30.0%	\$1,186.50
M__-R01-C04	Selectable Joystick Control (SJC) Standard features include: Selectable patterns (ISO or H-Pattern), Horsepower Management, Speed Management, Drive Response and Foot Pedal for Engine Speed Control. <u>MUST</u> <u>ORDER</u> Cab Option Pkg	\$1,940.00	30.0%	\$1,358.00
M__-R80-C02	*IF a Cab Option Pkg is not ordered, a Cab Accessories Pkg must be ordered with Advanced Control System (ACS)	\$415.00	30.0%	\$290.50
	<u>Tire Options</u>			
	<i>(Set of 4 Tires in Place of Base Equipment)</i>			
M__-R09-C14	7.00-15, 8 PR Narrow Tire (Loader width 53.4")	\$95.00	30.0%	\$66.50
Part	Skid Steer Loader	SLP in US\$	Discount Percent	Price

Number	Description	SLP in US\$	Discount Percent	Price
M0253	S550 Skid Steer Loader (equipped with Final Tier 4 engine)	\$38,568.00	30.0%	\$26,997.60
M0259	S570 Skid Steer Loader (equipped with Final Tier 4 engine)	\$40,489.00	30.0%	\$28,342.30
M0261	S590 Skid Steer Loader (equipped with Final Tier 4 engine)	\$42,571.00	30.0%	\$29,799.70



Part Number	Air Conditioned/Heated Cab Packages Description	SLP in US\$	Discount Percent	Price
M_-P01-A91	A91 Option Package (S550 & S570 Only)	\$9,446.00	30.0%	\$6,612.20
M_-P01-A71	A71 Option Package (S550 & S570 Only)	\$5,924.00	30.0%	\$4,146.80
M_-P01-A51	A51 Option Package	\$4,689.00	30.0%	\$3,282.30

<u>A51</u>	<u>A71</u>	<u>A91</u>
Enclosed Cab with AC/Heat	Enclosed Cab with AC/Heat	Enclosed Cab with AC/Heat
Cab Accessories Package*	Cab Accessories Pkg*	Cab Accessories Pkg*
Power Bob-Tach	Power Bob-Tach	Power Bob-Tach
	Sound Reduction	Sound Reduction
	Deluxe Instrument Panel w/Keyless Start	Deluxe Instrument Panel w/Keyless Start
	Attachment Control Kit	Attachment Control
		High Flow Hydraulics
		Two Speed w/SAPR Brake, 3 Pt Seat Belt
		Hydr Bucket Position

Part Number	Heated Cab Packages Description	SLP in US\$	Discount Percent	Price
M_-P01-H51	H51 Option Package	\$3,254.00	30.0%	\$2,277.80
	<u>H51</u> Enclosed Cab with Heat Cab Accessories Package* Power Bob-Tach			

Part Number	Open Cab Packages Description	SLP in US\$	Discount Percent	Price
M_-P01-O51	O51 Option Package	\$1,216.00	30.0%	\$851.20
	<u>O51</u> Cab Accessories Package* Power Bob-Tach			

**Cab Accessories Package: Deluxe Headliner with Dome Light, Cab Accessory Harness, Power Port, Lower Interior Panels with Storage Compartments, and Cup*

Part	Factory Installed Options	SLP in US\$	Discount Percent	Price
------	---------------------------	-------------	------------------	-------

Number	Description			
<u>Controls</u>				
M__-R01-C03	Advanced Control System (ACS) Allows operator to select either hand or foot control of lift and tilt functions.	\$1,695.00	30.0%	\$1,186.50
M__-R01-C04	Selectable Joystick Control (SJC) Standard features include: Selectable patterns (ISO or H-Pattern), Horsepower Management, Speed Management, Drive Response and Foot Pedal for Engine Speed Control. MUST ORDER Cab Option Pkg	\$795.00	30.0%	\$556.50
M__-R80-C02	Cab Accessories Pkg - *IF a Cab Option Pkg is not ordered, this must be ordered with ACS	\$415.00	30.0%	\$290.50
<u>Other Factory Installed Options</u>				
M__-R05-C11	Air Ride Suspension Seat Must order a Cab Option package.	\$314.00	30.0%	\$219.80
M__-R26-C02	Radio Must order a Cab Option package. Includes weatherproof AM/FM/NOAA Weather Band Radio, Speakers, and Antenna. Works with MP3 or other portable music player.	\$417.00	30.0%	\$291.90
M__-R03-C03	High Flow Hydraulics Provides 26.7 GPM and 3500 PSI for attachment operation. The 7 pin attachment control kit is required.	\$1,571.00	30.0%	\$1,099.70
M__-R28-C02	Attachment 7 Pin Control Kit Required when ordering High Flow Hydraulics. Kit is included in A91, A71, H71 & O71 Opt Pkgs	\$205.00	30.0%	\$143.50
M__-R04-C02	Two Speed Includes 2-speed motors and 3-Point Seat Belt. Low Travel Speed 7.4 MPH. High Travel Speed 11.0 MPH.	\$1,582.00	30.0%	\$1,107.40
M__-R11-C02	Hydraulic Bucket Positioning Bucket Positioning helps the operator to keep the same tilt of the load during lifting. Includes On/Off switch.	\$468.00	30.0%	\$327.60
M__-R32-C02	Reversing Fan	\$495.00	30.0%	\$346.50
M__-R33-C02	Automatic Ride Control	\$595.00	30.0%	\$416.50
<u>Tire Options (S550 & S570)</u> <i>(Set of 4 Tires in Place of Base Equipment)</i>				
M__-R09-C02	10-16.5, 10 Pr, Bobcat Heavy Duty Tires	\$247.00	30.0%	\$172.90
M__-R09-C03	10-16.5, 10 Pr, Bobcat Heavy Duty Tires Offset	\$289.00	30.0%	\$202.30
M__-R09-C04	10-16.5, 10 Pr, Bobcat Severe Duty Tires	\$929.00	30.0%	\$650.30
M__-R09-C05	10-16.5, 10 Pr, Bobcat Severe Duty-Poly Fill Tires	\$1,544.00	30.0%	\$1,080.80
M__-R09-C06	31 x 12-16.5, 10 PR, Bobcat Heavy Duty Wide Flotation Tires	\$582.00	30.0%	\$407.40
<u>Tire Options (S590)</u> <i>(Set of 4 Tires in Place of Base Equipment)</i>				
M0261-R09-C02	10-16.5, 10 Pr, Bobcat Heavy Duty Tires	\$0.00	30.0%	\$0.00
M0261-R09-C03	10-16.5, 10 Pr, Bobcat Heavy Duty Tires Offset	\$53.00	30.0%	\$37.10
M0261-R09-C04	10-16.5, 10 Pr, Bobcat Severe Duty Tires	\$688.00	30.0%	\$481.60
M0261-R09-C05	10-16.5, 10 Pr, Bobcat Severe Duty-Poly Fill Tires	\$1,302.00	30.0%	\$911.40

Part Number	Skid Steer Loader Description	SLP in US\$	Discount Percent	Price
M0247	S595 Skid Steer Loader (equipped with Final Tier 4 engine)	\$45,256.00	30.0%	\$31,679.20



**Two Speed Travel Standard Equipment on S595*

Part Number	Air Conditioned/Heated Cab Packages Description	SLP in US\$	Discount Percent	Price
M__-P01-A91	A91 Option Package	\$7,864.00	30.0%	\$5,504.80
M__-P01-A71	A71 Option Package	\$5,924.00	30.0%	\$4,146.80
M__-P01-A51	A51 Option Package	\$4,689.00	30.0%	\$3,282.30

A51
Enclosed Cab with AC/Heat

A71
Enclosed Cab with AC/Heat

A91
Enclosed Cab with AC/Heat

Cab Accessories Package*
Power Bob-Tach

Cab Accessories Pkg*
Power Bob-Tach
Sound Reduction
Deluxe Instrument Panel w/Keyless Start

Attachment Control Kit

Cab Accessories Pkg*
Power Bob-Tach
Sound Reduction
Deluxe Instrument Panel
w/Keyless Start
Attachment Control
High Flow Hydraulics
Hydraulic Bucket
Positioning

Part Number	Heated Cab Packages Description	SLP in US\$	Discount Percent	Price
-------------	---------------------------------	-------------	------------------	-------

M__-P01-H51	H51 Option Package	\$3,254.00	30.0%	\$2,277.80
-------------	---------------------------	-------------------	--------------	-------------------

H51
Enclosed Cab with Heat
Cab Accessories Package*
Power Bob-Tach

Part Number	Open Cab Packages Description	SLP in US\$	Discount Percent	Price
-------------	-------------------------------	-------------	------------------	-------

M__-P01-O51	O51 Option Package	\$1,216.00	30.0%	\$851.20
-------------	---------------------------	-------------------	--------------	-----------------

O51
Cab Accessories Package*
Deluxe Instrument Panel with Keyless Start

**Cab Accessories Package: Deluxe Headliner with Dome Light, Cab Accessory Harness, Power Port, Lower Interior Panels with Storage Compartments, and Cup*

Part Number	Factory Installed Options Description	SLP in US\$	Discount Percent	Price
-------------	---------------------------------------	-------------	------------------	-------

Controls

M__-R01-C03	Advanced Control System (ACS)	\$1,695.00	30.0%	\$1,186.50
-------------	--------------------------------------	-------------------	--------------	-------------------

Allows operator to select either hand or foot control of lift and tilt functions.

M__-R01-C04	Selectable Joystick Control (SJC)	\$795.00	30.0%	\$556.50
-------------	--	-----------------	--------------	-----------------

Standard features include: Selectable patterns (ISO or H-Pattern), Horsepower Management, Speed Management, Drive Response and Foot Pedal for Engine Speed Control. **MUST**
ORDER Cab Option Pkg

M__-R80-C02	Cab Accessories Pkg - *IF a Cab Option Pkg is not ordered, this must be ordered with ACS or SJC	\$415.00	30.0%	\$290.50
-------------	--	-----------------	--------------	-----------------

Other Factory Installed Options

M__-R05-C11	Cloth Heated Air Ride Suspension Seat	\$436.00	30.0%	\$305.20
-------------	--	-----------------	--------------	-----------------

Must order a Cab Option package.

M__-R26-C02	Radio	\$417.00	30.0%	\$291.90
-------------	--------------	-----------------	--------------	-----------------

Must order a Cab Option package.
Includes weatherproof AM/FM/NOAA Weather Band Radio, Speakers, and Antenna.
Works with MP3 or other portable music player.

M__-R03-C03	High Flow Hydraulics	\$1,571.00	30.0%	\$1,099.70
-------------	-----------------------------	-------------------	--------------	-------------------

Provides 26.7 GPM and 3500 PSI for attachment operation.

The 7 pin attachment control kit is required.

M__-R28-C02	Attachment 7 Pin Control Kit	\$205.00	30.0%	\$143.50
-------------	-------------------------------------	-----------------	--------------	-----------------

Required when ordering High Flow Hydraulics.

Kit is included in A91, A71, H71 & O71 Opt Pkgs

M__-R11-C02	Hydraulic Bucket Positioning	\$468.00	30.0%	\$327.60
-------------	-------------------------------------	-----------------	--------------	-----------------

Bucket Positioning helps the operator to keep the same tilt of the load during lifting.

Includes On/Off switch.

M__-R32-C02	Reversing Fan	\$495.00	30.0%	\$346.50
-------------	----------------------	-----------------	--------------	-----------------

M__-R33-C02	Automatic Ride Control	\$595.00	30.0%	\$416.50
-------------	-------------------------------	-----------------	--------------	-----------------

Tire Options (\$595)

(Set of 4 Tires in Place of Base Equipment)

M__-R09-C02	10-16.5, 10 Pr, Bobcat Heavy Duty Tires	\$0.00	30.0%	\$0.00
-------------	--	---------------	--------------	---------------

M__-R09-C03	10-16.5, 10 Pr, Bobcat Heavy Duty Tires Offset	\$53.00	30.0%	\$37.10
-------------	---	----------------	--------------	----------------

M__-R09-C04	10-16.5, 10 Pr, Bobcat Severe Duty Tires	\$688.00	30.0%	\$481.60
M__-R09-C05	10-16.5, 10 Pr, Bobcat Severe Duty-Poly Fill Tires	\$1,302.00	30.0%	\$911.40

Part Number	Skid Steer Loader Description	SLP in US\$	Discount Percent	Price
M0265	S630 Skid Steer Loader (equipped with Final Tier 4 engine)	\$45,445.00	30.0%	\$31,811.50
M0269	S650 Skid Steer Loader (equipped with Final Tier 4 engine)	\$47,577.00	30.0%	\$33,303.90

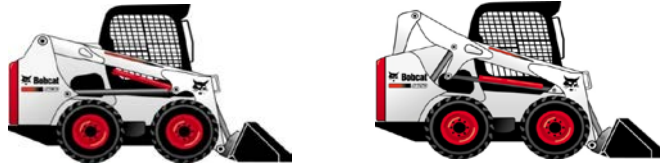

Part Number	Air Conditioned/Heated Cab Packages Description	SLP in US\$	Discount Percent	Price
M__-P01-A91	A91 Option Package	\$9,795.00	30.0%	\$6,856.50
M__-P01-A71	A71 Option Package	\$6,108.00	30.0%	\$4,275.60
M__-P01-A51	A51 Option Package	\$4,835.00	30.0%	\$3,384.50

<u>A51</u>	<u>A71</u>	<u>A91</u>
Enclosed Cab with AC/Heat	Enclosed Cab with AC/Heat	Enclosed Cab with AC/Heat
Cab Accessories Package* Power Bob-Tach	Cab Accessories Package* Power Bob-Tach Sound Reduction Deluxe Instrument Panel with Keyless Start Attachment Control Kit	Cab Accessories Pkg* Power Bob-Tach Sound Reduction Deluxe Instrument Panel with Keyless Start Attachment Control Kit High Flow Hydraulics Two Speed with 3-Point Belt Hydraulic Bucket Positioning

Part Number	Heated Cab Packages Description	SLP in US\$	Discount Percent	Price
M__-P01-H51	H51 Option Package	\$3,359.00	30.0%	\$2,351.30
	<u>H51</u> Enclosed Cab with Heat Cab Accessories Package* Power Bob-Tach			

Part Number	Open Cab Packages Description	SLP in US\$	Discount Percent	Price
M__-P01-O51	O51 Option Package	\$1,260.00	30.0%	\$882.00
	<u>O51</u> Cab Accessories Package* Deluxe Instrument Panel with Keyless Start			

**Cab Accessories Package : Deluxe Headliner with Dome Light, Cab Accessory Harness, Power Port, Lower Interior Panels with Storage Compartments, and Cup Holder.*

Part Number	Factory Installed Options Description	SLP in US\$	Discount Percent	Price
M__-R01-C03	<u>Controls</u> Advanced Control System (ACS) Allows operator to select either hand or foot control of lift and tilt functions. .	\$1,845.00	30.0%	\$1,291.50
M__-R01-C04	Selectable Joystick Control (SJC)	\$945.00	30.0%	\$661.50

Standard features include: Selectable patterns (ISO or H-Pattern), Horsepower Management, Speed Management, Drive Response and Foot Pedal for Engine Speed Control. **MUST ORDER** a Cab Pkg

***IF a Cab Option Pkg is not ordered, a Cab Accessories Pkg must be ordered with ACS** **\$415.00** **30.0%** **\$290.50**

Factory Installed Options

M__-R05-C11	Cloth Heated Air Ride Suspension Seat Must order an A,H or O cab package.	\$436.00	30.0%	\$305.20
M__-R26-C02	Radio Must order an A,H or O cab package. Includes weatherproof AM/FM/NOAA Weather Band Radio, Speakers, and Antenna. Works with MP3 or other portable music player.	\$417.00	30.0%	\$291.90
M__-R03-C03	High Flow Hydraulics Provides 30.5 GPM and 3500 PSI for attachment operation.	\$1,883.00	30.0%	\$1,318.10
M__-R28-C02	Attachment 7 Pin Control Kit Required when ordering High Flow Hydraulics. Kit is included in A91, A71, H71 & O71 Opt Pkgs	\$205.00	30.0%	\$143.50
M__-R04-C02	Two Speed Includes 2-speed motors and Spring Applied/Pressure Release (SAPR) Brake. Low Travel Speed 7.1 MPH, High Travel Speed 12.3 MPH.	\$1,582.00	30.0%	\$1,107.40
M__-R11-C02	Hydraulic Bucket Positioning Bucket Positioning helps the operator to keep the same tilt of the load during lifting. Includes On/Off switch	\$468.00	30.0%	\$327.60
M__-R32-C02	Reversing Fan	\$495.00	30.0%	\$346.50
M__-R33-C02	Automatic Ride Control	\$595.00	30.0%	\$416.50

Tire Options

M__-R09-C03	<i>(Set of 4 Tires in Place of Base Equipment)</i> 12-16.5, 12 Pr, Bobcat Heavy Duty Tires Offset Loader width 68"	\$85.00	30.0%	\$59.50
M__-R09-C04	12-16.5, 12 Pr, Bobcat Severe Duty Tires Loader width 72"	\$840.00	30.0%	\$588.00
M__-R09-C05	12-16.5, 12 Pr, Bobcat Severe Duty-Poly Fill Tires Loader width 72"	\$1,654.00	30.0%	\$1,157.80
M__-R09-C11	33 x 15.5-16.5, 12 PR, Bobcat Super Float Tires- Offset Rims Loader width 74"	\$882.00	30.0%	\$617.40

Part Number	Skid Steer Loader Description	SLP in US\$	Discount Percent	Price
M0275	S740 Skid Steer Loader (equipped with Final Tier 4 engine)	\$51,888.00	30.0%	\$36,321.60
M0283	S770 Skid Steer Loader (equipped with Final Tier 4 engine)	\$59,042.00	30.0%	\$41,329.40



Part Number	Air Conditioned/Heated Cab Packages Description	SLP in US\$	Discount Percent	Price
M__-P01-A91	A91 Option Package	\$9,795.00	30.0%	\$6,856.50
M__-P01-A71	A71 Option Package	\$6,108.00	30.0%	\$4,275.60
M__-P01-A51	A51 Option Package	\$4,835.00	30.0%	\$3,384.50

<u>A51</u>	<u>A71</u>	<u>A91</u>
Enclosed Cab with AC/Heat	Enclosed Cab with AC/Heat	Enclosed Cab with AC/Heat
Cab Accessories Package* Power Bob-Tach	Cab Accessories Package* Power Bob-Tach Sound Reduction Deluxe Instrument Panel with Keyless Start Attachment Control Kit	Cab Accessories Pkg* Power Bob-Tach Sound Reduction Deluxe Instrument Panel with Keyless Start Attachment Control Kit High Flow Hydraulics Two Speed with 3 Point Belt Hydraulic Bucket Positioning

Part Number	Heated Cab Packages Description	SLP in US\$	Discount Percent	Price
M__-P01-H51	H51 Option Package	\$3,359.00	30.0%	\$2,351.30
	<u>H51</u> Enclosed Cab with Heat Cab Accessories Package* Power Bob-Tach			

Part Number	Open Cab Packages Description	SLP in US\$	Discount Percent	Price
M__-P01-O51	O51 Option Package	\$1,260.00	30.0%	\$882.00
	<u>O51</u> Suspension Seat Cab Accessories Package* Deluxe Instrument Panel with Keyless Start			

**Cab Accessories Package : Deluxe Headliner with Dome Light, Cab Accessory Harness, Power Port, Lower Interior Panels with Storage Compartments, and Cup*

Part Number	Factory Installed Options Description	SLP in US\$	Discount Percent	Price
M__-R01-C03	<u>Controls</u> Advanced Control System (ACS) Allows operator to select either hand or foot control of lift and tilt functions.	\$1,845.00	30.0%	\$1,291.50
M__-R01-C04	Selectable Joystick Control (SJC) Standard features include: Selectable patterns (ISO or H-Pattern), Horsepower Management, Speed Management, Drive Response and Foot Pedal for Engine Speed Control. MUST ORDER a Cab Opt Pkg	\$945.00	30.0%	\$661.50
	*IF a Cab Option Pkg is not ordered, a Cab Accessories Pkg must be	\$415.00	30.0%	\$290.50

ordered with ACS

Other Factory Installed Options

M__-R05-C11	Cloth Heated Air Ride Suspension Seat Must order a Cab Option package.	\$436.00	30.0%	\$305.20
M__-R26-C02	Radio Must order a Cab Option package. Includes weatherproof AM/FM/NOAA Weather Band Radio, Speakers, and Antenna. Works with MP3 or other portable music player.	\$417.00	30.0%	\$291.90
M__-R03-C03	High Flow Hydraulics Provides 36.5 GPM and 3500 PSI for attachment operation. When ordering High Flow Hydraulics, the Bobcat Ordering systems will automatically add the 7 Pin Attachment Control Kit. Unless you are ordering an A71, H71 or O71 Cab Package that includes the Attachment Control Kit.	\$1,883.00	30.0%	\$1,318.10
M__-R28-C02	Attachment 7 Pin Control Kit Required when ordering High Flow Hydraulics. Kit is included in A91, A71, H71 & O71 Opt Pkgs	\$205.00	30.0%	\$143.50
M__-R04-C02	Two Speed Includes 2-speed motors and Spring Applied/Pressure Release (SAPR) Brake. Low Travel Speed 7.1 MPH, High Travel Speed 12.3 MPH.	\$1,582.00	30.0%	\$1,107.40
M__-R11-C02	Hydraulic Bucket Positioning Bucket Positioning helps the operator to keep the same tilt of the load during lifting. Includes On/Off switch.	\$468.00	30.0%	\$327.60
M__-R32-C02	Reversing Fan	\$495.00	30.0%	\$346.50
M__-R33-C02	Automatic Ride Control	\$595.00	30.0%	\$416.50

Tire Options

(Set of 4 Tires in Place of Base Equipment)

M__-R09-C03	12-16.5, 12 Pr, Bobcat Heavy Duty Tires Offset Loader width 68.5"	\$85.00	30.0%	\$59.50
M__-R09-C04	12-16.5, 12 Pr, Bobcat Severe Duty Tires Loader width 72.1"	\$840.00	30.0%	\$588.00
M__-R09-C05	12-16.5, 12 Pr, Bobcat Severe Duty-Poly Fill Tires Loader width 72.1"	\$1,654.00	30.0%	\$1,157.80
M__-R09-C11	33 x 15.5-16.5, 12 PR, Bobcat Super Float Tires- Offset Rims Loader width 72.1"	\$882.00	30.0%	\$617.40

Part Number	Skid Steer Loader Description	SLP in US\$	Discount Percent	Price
M0291	S850 Skid Steer Loader (equipped with Final Tier 4 engine)	\$68,701.00	30.0%	\$48,090.70



Part Number	Air Conditioned/Heated Cab Packages Description	SLP in US\$	Discount Percent	Price
M0191-P01-A91	A91 Option Package	\$8,760.00	30.0%	\$6,132.00
M0191-P01-A71	A71 Option Package	\$6,426.00	30.0%	\$4,498.20
M0191-P01-A51	A51 Option Package	\$5,153.00	30.0%	\$3,607.10

<u>A51</u>	<u>A71</u>	<u>A91</u>
Enclosed Cab with AC/Heat	Enclosed Cab with AC/Heat	Enclosed Cab with AC/Heat
Cab Accessories Package*	Cab Accessories Pkg*	Cab Accessories Pkg*
Power Bob-Tach	Power Bob-Tach	Power Bob-Tach
	Sound Reduction	Sound Reduction
	Deluxe Instrument Panel with Keyless Start	Deluxe Instrument Panel with Keyless Start
	Attachment Control Kit	Attachment Control
		High Flow Hydraulics
		Hydraulic Bucket Positioning

Part Number	Open Cab Packages Description	SLP in US\$	Discount Percent	Price
M0191-P01-O51	O51 Option Package	\$1,578.00	30.0%	\$1,104.60
	<u>O51</u> Cab Accessories Package* Power Bob-Tach <i>*Cab Accessories Package : Deluxe Headliner with Dome Light, Cab Accessory Harness, Power Port, Lower Interior Panels with Storage Compartments, and Cup Holder.</i>			

Part Number	Factory Installed Options Description	SLP in US\$	Discount Percent	Price
	<u>Controls</u>			
M0191-R01-C04	Selectable Joystick Control (SJC) Standard features include: Selectable patterns (ISO or H-Pattern), Horsepower Management, Speed Management, Drive Response and Foot Pedal for Engine Speed Control. MUST ORDER a Cab Option Pkg	\$945.00	30.0%	\$661.50
	<u>Factory Installed Options</u>			
M0191-R05-C11	Cloth Heated Air Ride Suspension Seat	\$314.00	30.0%	\$219.80
M0191-R26-C02	Radio Must order A Cab Option Package. Includes weatherproof AM/FM/NOAA Weather Band Radio, Speakers, and Antenna. Works with MP3 or other portable music player.	\$417.00	30.0%	\$291.90
M0191-R03-C03	High Flow Hydraulics Provides 37 GPM and 3500 PSI for attachment operation. The Bobcat Ordering systems will automatically add the 7 Pin Attachment Control Kit if the High Flow Hydraulics are ordered.	\$1,883.00	30.0%	\$1,318.10
M0191-R28-C02	Attachment 7 Pin Control Kit Required when ordering High Flow Hydraulics. Kit is included in A91, A71 Option Pkgs	\$205.00	30.0%	\$143.50
M0191-R11-C02	Hydraulic Bucket Positioning Bucket Positioning helps the operator to keep the same tilt of the load during lifting. Includes On/Off switch	\$468.00	30.0%	\$327.60
M__-R32-C02	Reversing Fan	\$495.00	30.0%	\$346.50
M__-R33-C02	Automatic Ride Control	\$595.00	30.0%	\$416.50

Part Number	Factory Installed Options Description	SLP in US\$	Discount Percent	Price
	<u>Tire Options</u>			
	<i>(Set of 4 Tires in Place of Base Equipment)</i>			
M0191-R09-C04	14-17.5, 14 Pr, Bobcat Severe Duty Tires Loader width 79"	\$1,353.00	30.0%	\$947.10
M0191-R09-C05	14-17.5, 14 Pr, Bobcat Severe Duty-Poly Fill Tires Loader width 79"	\$2,592.00	30.0%	\$1,814.40



Part Number	Compact Track Loader Description	SLP in US\$	Discount Percent	Price
M0207	T450 Compact Track Loader (equipped with Tier 4 Engine)	\$46,686.00	30.0%	\$32,680.20



Part Number	Air Conditioned/Heated Cab Packages Description	SLP in US\$	Discount Percent	Price
M__-P01-A81	A81 Option Package	\$7,783.00	30.0%	\$5,448.10

A81

Enclosed Cab with AC/Heat
Two Speed
Cab Accessories Package*
Power Bob-Tach
Sound Reduction

Deluxe Instrument Panel with Keyless Start
Attachment Control Kit
3-Point Seat Belt

Part Number	Open Cab Packages Description	SLP in US\$	Discount Percent	Price
M__-P01-O71	O71 Option Package	\$2,132.00	30.0%	\$1,492.40

O71

Cab Accessories Package*
Power Bob-Tach
Deluxe Instrument Panel with Keyless Start
Attachment Control Kit

**Cab Accessories Pkg Incls: Deluxe Headliner with Dome Light, Cab Accessory Harness, Power Port, Lower Interior Panels with Storage Compartments, and Cup Holder.*

Part Number	Factory Installed Options Description	SLP in US\$	Discount Percent	Price
-------------	---------------------------------------	-------------	------------------	-------

Controls

M__-R01-C03	Advanced Control System (ACS)* Allows operator to select either hand or foot control of lift and tilt functions.	\$1,695.00	30.0%	\$1,186.50
M__-R01-C04	Selectable Joystick Control (SJC)* Standard features include: Selectable patterns (ISO or H-Pattern), Horsepower Management, Speed Management, Drive Response and Foot Pedal for Engine Speed Control.	\$795.00	30.0%	\$556.50
M__-R80-C02	*IF a Cab Option Pkg is not ordered, a Cab Accessories Pkg must be ordered with ACS or SJC	\$415.00	30.0%	\$290.50

Other Options

M__-R04-C02	Two Speed Incls 2-speed motor and 3-point seat belt. Low Travel Speed 7.3 MPH, High Travel Speed 11.0 MPH	\$1,859.00	30.0%	\$1,301.30
-------------	---	------------	-------	------------

Part Number	Compact Track Loader Description	SLP in US\$	Discount Percent	Price
-------------	----------------------------------	-------------	------------------	-------

M0255	T550 Compact Track Loader (equipped with Final Tier 4 Engine)	\$51,460.00	30.0%	\$36,022.00
M0263	T590 Compact Track Loader (equipped with Final Tier 4 engine)	\$54,209.00	30.0%	\$37,946.30
M0249	T595 Compact Track Loader (equipped with Final Tier 4 engine)	\$55,130.00	30.0%	\$38,591.00



Part Number	Air Conditioned/Heated Cab Packages Description	SLP in US\$	Discount Percent	Price
-------------	---	-------------	------------------	-------

M__-P01-A91	A91 Option Package	\$9,764.00	30.0%	\$6,834.80
-------------	---------------------------	------------	-------	------------

M__-P01-A71	A71 Option Package	\$5,924.00	30.0%	\$4,146.80
M__-P01-A51	A51 Option Package	\$4,689.00	30.0%	\$3,282.30

<u>A51</u>	<u>A71</u>	<u>A91</u>
Enclosed Cab with AC/Heat	Enclosed Cab with AC/Heat	Enclosed Cab with AC/Heat
Cab Accessories Package*	Cab Accessories Package*	Cab Accessories Pkg*
Power Bob-Tach	Power Bob-Tach	Power Bob-Tach
	Sound Reduction	Sound Reduction
	Deluxe Instrument Panel w/Keyless Start	Deluxe Instrument Panel w/Keyless Start
	Attachment Control Kit	Attachment Control
		High Flow Hydraulics
		Hydraulic Bucket Positioning
		Two Speed w/ 3-Point Seat Belt

Part Number	Open Cab Packages Description	SLP in US\$	Discount Percent	Price
M__-P01-O51	O51 Option Package	\$1,216.00	30.0%	\$851.20

O51
Cab Accessories Package*
Power Bob-Tach
*Cab Accessories Package: Deluxe Headliner with Dome Light, Cab Accessory Harness, Power Port, Lower Interior Panels with Storage Compartments, and Cup Holder.

Part Number	Factory Installed Options Description	SLP in US\$	Discount Percent	Price
-------------	---------------------------------------	-------------	------------------	-------

Controls

M__-R01-C03	Advanced Control System (ACS) Allows operator to select either hand or foot control of lift and tilt functions.	\$1,695.00	30.0%	\$1,186.50
M__-R01-C04	Selectable Joystick Control (SJC) Standard features include: Selectable patterns (ISO or H-Pattern), Horsepower Management, Speed Management, Drive Response and Foot Pedal for Engine Speed Control.	\$795.00	30.0%	\$556.50
M__-R80-C02	*IF a Cab Option Pkg is not ordered, a Cab Accessories Pkg must be ordered with ACS or SJC	\$415.00	30.0%	\$290.50

Other Factory Installed Options

M__-R05-C11	Cloth Heated Air Ride Suspension Seat	\$436.00	30.0%	\$305.20
-------------	--	-----------------	--------------	-----------------

M__-R26-C02	<p>Must order a Cab Option package.</p> <p>Radio</p> <p>Must order a Cab Option package.</p> <p>Includes weatherproof AM/FM/NOAA Weather Band Radio, Speakers, and Antenna.</p> <p>Works with MP3 or other portable music player.</p>	\$417.00	30.0%	\$291.90
M__-R03-C03	<p>High Flow Hydraulics</p> <p>Provides 26.7 GPM and 3500 PSI for attachment operation.</p> <p>The 7 pin attachment control kit is required.</p>	\$1,571.00	30.0%	\$1,099.70
M__-R28-C02	<p>7 Pin Attachment Control Kit</p> <p>Required when ordering High Flow Hydraulics.</p> <p>Kit is included in A91, A71 Option Pkgs</p>	\$205.00	30.0%	\$143.50
M__-R04-C02	<p>Two Speed - Incls 3 Pt Seat Belt</p>	\$2,010.00	30.0%	\$1,407.00
M__-R11-C02	<p>Hydraulic Bucket Positioning</p> <p>Bucket Positioning helps the operator to keep the same tilt of the load during lifting.</p> <p>Includes On/Off switch.</p>	\$468.00	30.0%	\$327.60
M__-R32-C02	<p>Reversing Fan</p>	\$495.00	30.0%	\$346.50
M__-R33-C02	<p>Automatic Ride Control</p>	\$595.00	30.0%	\$416.50
<u>Track Options</u>				
M__-R09-C02	<p>16" Rubber Track</p> <p>Compatible with Solid Mounted or Roller Suspension Carriages. Loader width is 70.1"</p>	\$1,437.00	30.0%	\$1,005.90
M__-R21-C11	<p>Roller Suspension Carriage</p> <p>Includes Solid Mounted undercarriage and 3 Rollers with Leaf Spring style suspension.</p> <p>Compatible with 12.6" tracks (Loader width 70.0") or 16" tracks (Loader width is 70.1")</p>	\$1,558.00	30.0%	\$1,090.60

Part Number	Compact Track Loader Description	SLP in US\$	Discount Percent	Price
M0267	T630 Compact Track Loader (equipped with Final Tier 4 engine)	\$57,556.00	30.0%	\$40,289.20
M0271	T650 Compact Track loader (equipped with Final Tier 4 engine)	\$60,659.00	30.0%	\$42,461.30



Part Number	Air Conditioned/Heated Cab Packages Description	SLP in US\$	Discount Percent	Price
M_-P01-A91	A91 Option Package	\$10,113.00	30.0%	\$7,079.10
M_-P01-A71	A71 Option Package	\$6,108.00	30.0%	\$4,275.60
M_-P01-A51	A51 Option Package	\$4,835.00	30.0%	\$3,384.50

A51

Enclosed Cab with AC/Heat
Cab Accessories Package*
Power Bob-Tach

A71

Enclosed Cab with AC/Heat
Cab Accessories Package*
Power Bob-Tach
Sound Reduction
Deluxe Instrument Panel with Keyless Start
Attachment Control Kit

A91

Enclosed Cab with AC/Heat
Cab Accessories Package*
Power Bob-Tach
Sound Reduction
Deluxe Instrument Panel with Keyless Start
Attachment Control Kit
High Flow Hydraulics
Hydraulic Bucket Positioning
Two Speed, 3 pt Seat Belt

Part Number	Open Cab Packages Description	SLP in US\$	Discount Percent	Price
M_-P01-O51	O51 Option Package	\$1,260.00	30.0%	\$882.00

O51

Cab Accessories Package*

Power Bob-Tach

**Cab Accessories Package: Deluxe Headliner with Dome Light, Rear Cab Corner Trim, Cab Accessory Harness, Power Port, Lower Interior Panels with Storage Compartments and Cup Holder.*

Part Number	Factory Installed Options Description	SLP in US\$	Discount Percent	Price
<u>Controls</u>				
M__-R01-C03	Advanced Control System (ACS) Allows operator to select either hand or foot control of lift and tilt functions.	1,845.00	30.0%	\$1,291.50
M__-R01-C04	Selectable Joystick Control (SJC) Standard features include: Selectable patterns (ISO or H-Pattern), Horsepower Management, Speed Management, Drive Response and Foot Pedal for Engine Speed Control.	945.00	30.0%	\$661.50
M__-R80-C02	*IF a Cab Option Pkg is not ordered, a Cab Accessories Pkg must be ordered with ACS or SJC	\$415.00	30.0%	\$290.50
<u>Individual Options</u>				
M__-R05-C11	Cloth Heated Air Ride Suspension Seat	\$436.00	30.0%	\$305.20
M__-R26-C02	Radio Must order a Cab Option package. Includes weatherproof AM/FM/NOAA Weather Band Radio, Speakers, and Antenna. Works with MP3 or other portable music player.	\$417.00	30.0%	\$291.90
M__-R03-C03	High Flow Hydraulics Provides 30.5 GPM and 3500 PSI for attachment operation. The Bobcat Ordering systems will automatically add the 7 Pin Attachment Control Kit if the High Flow Hydraulics are ordered. Unless you are ordering a Cab Option Package that includes the Attachment Control Kit	\$1,883.00	30.0%	\$1,318.10
M__-R28-C02	Attachment 7 Pin Control Kit Required when ordering High Flow Hydraulics. Kit is included in A91, A71 Option Pkgs	\$205.00	30.0%	\$143.50
M__-R04-C02	Two Speed Two Speed Option includes 3-Point Seat Belt	\$2,010.00	30.0%	\$1,407.00
M__-R11-C02	Hydraulic Bucket Positioning Bucket positioning helps the operator to keep the same tilt of the load during lifting. Includes On/Off switch	\$468.00	30.0%	\$327.60
M__-R32-C02	Reversing Fan	\$495.00	30.0%	\$346.50
M__-R33-C02	Automatic Ride Control	\$595.00	30.0%	\$416.50
<u>Track Options</u>				
M__-R09-C02	17.7" Rubber Tracks Compatible with Solid Mounted or Roller Suspension Carriages - Loader Width 78.0"	\$1,494.00	30.0%	\$1,045.80
M__-R21-C11	Roller Suspension Carriage			

Includes Solid Mounted undercarriage and 4 Rollers with Leaf Spring style suspension.
Compatible with 17.7" tracks. - Width 78"

\$1,638.00

30.0%

\$1,146.60

Part Number	Compact Track Loader Description	SLP in US\$	Discount Percent	Price
-------------	----------------------------------	-------------	------------------	-------

M0277

T740 Compact Track loader (equipped with Final Tier 4 engine)

\$66,388.00

30.0%

\$46,471.60



Part Number	Air Conditioned/Heated Cab Packages Description	SLP in US\$	Discount Percent	Price
-------------	---	-------------	------------------	-------

M__-P01-A91

A91 Option Package

\$10,113.00

30.0%

\$7,079.10

M__-P01-A71

A71 Option Package

\$6,108.00

30.0%

\$4,275.60

M__-P01-A51

A51 Option Package

\$4,835.00

30.0%

\$3,384.50

A51

Enclosed Cab with AC/Heat
Cab Accessories Package*
Power Bob-Tach

A71

Enclosed Cab with AC/Heat
Cab Accessories Package*
Power Bob-Tach
Sound Reduction
Deluxe Instrument Panel with Keyless Start
Attachment Control Kit

A91

Enclosed Cab with AC/Heat
Cab Accessories Package*
Power Bob-Tach
Sound Reduction
Deluxe Instrument Panel with Keyless Start
Attachment Control Kit
High Flow Hydraulics
Hydraulic Bucket Positioning
Two Speed, 3 pt Seat Belt

Part Number	Open Cab Packages Description	SLP in US\$	Discount Percent	Price
-------------	-------------------------------	-------------	------------------	-------

M__-P01-O51

O51 Option Package

\$1,260.00

30.0%

\$882.00

O51

Cab Accessories Package*

Power Bob-Tach

*Cab Accessories Package: Deluxe Headliner with Dome Light, Rear Cab Corner Trim, Cab Accessory Harness, Power Port, Lower Interior Panels with Storage Compartments and Cup Holder.

Part Number	Factory Installed Options Description	SLP in US\$	Discount Percent	Price
<u>Controls</u>				
M__-R01-C04	Selectable Joystick Control (SJC) Standard features include: Selectable patterns (ISO or H-Pattern), Horsepower Management, Speed Management, Drive Response and Foot Pedal for Engine Speed Control.	945.00	30.0%	\$661.50
M__-R80-C02	*IF a Cab Option Pkg is not ordered, a Cab Accessories Pkg must be ordered with ACS or SJC	415.00	30.0%	\$290.50
<u>Individual Options</u>				
M__-R05-C11	Cloth Heated Air Ride Suspension Seat*	436.00	30.0%	\$305.20
M__-R26-C02	Radio* *Must order a Cab Option package. Includes weatherproof AM/FM/NOAA Weather Band Radio, Speakers, and Antenna. Works with MP3 or other portable music player.	417.00	30.0%	\$291.90
M__-R03-C03	High Flow Hydraulics Provides 30.5 GPM and 3500 PSI for attachment operation. The Bobcat Ordering systems will automatically add the 7 Pin Attachment Control Kit if the High Flow Hydraulics are ordered. Unless you are ordering a Cab Option Package that includes the Attachment Control Kit	1,883.00	30.0%	\$1,318.10
M__-R28-C02	Attachment 7 Pin Control Kit Required when ordering High Flow Hydraulics. Kit is included in A91, A71 Option Pkgs	205.00	30.0%	\$143.50
M__-R04-C02	Two Speed Two Speed Option includes 3-Point Seat Belt	2,010.00	30.0%	\$1,407.00
M__-R11-C02	Hydraulic Bucket Positioning Bucket positioning helps the operator to keep the same tilt of the load during lifting. Includes On/Off switch	468.00	30.0%	\$327.60
M__-R32-C02	Reversing Fan	495.00	30.0%	\$346.50
M__-R33-C02	Automatic Ride Control	595.00	30.0%	\$416.50
<u>Track Options</u>				
M__-R21-C11	Roller Suspension Carriage Includes Solid Mounted undercarriage and 4 Rollers with Leaf Spring style suspension. Compatible with 12.6" tracks (Loader width 73.4") or 17.7" tracks (Loader width 78").	1,638.00	30.0%	\$1,146.60

Part Number	Compact Track Loader Description	SLP in US\$	Discount Percent	Price
-------------	----------------------------------	-------------	------------------	-------

M0285

T770 Compact Track Loader (equipped with Final Tier 4 engine)

\$71,527.00

30.0%

\$50,068.90



Part Number	Air Conditioned/Heated Cab Packages Description	SLP in US\$	Discount Percent	Price
M__-P01-A71	A71 Option Package	\$9,478.00	30.0%	\$6,634.60
M__-P01-A61	A61 Option Package	\$6,522.00	30.0%	\$4,565.40

<u>A61</u>	<u>A71</u>
Enclosed Cab with AC/Heat	Enclosed Cab with AC/Heat
Cab Accessories Package*	Cab Accessories Package*
Power Bob-Tach	Power Bob-Tach
Cab Accessories Package*	Sound Reduction
Hydraulic Bucket Positioning	Deluxe Instrument Panel with Keyless Start
Two Speed, 3 pt Seat Belt	Attachment Control Kit

Part Number	Open Cab Packages Description	SLP in US\$	Discount Percent	Price
M__-P01-O61	O61 Option Package	\$1,682.00	30.0%	\$1,177.40

O61
 Cab Accessories Package*
 Power Bob-Tach
 Two Speed, 3 pt Seat Belt
 Hydraulic Bucket Positioning
**Cab Accessories Package: Deluxe Headliner with Dome Light, Cab Accessory Harness, Power Port, Lower Interior Panels with Storage Compartments and Cup Holder.*

Part Number	Factory Installed Options Description	SLP in US\$	Discount Percent	Price
-------------	---------------------------------------	-------------	------------------	-------

Controls

M__-R01-C03	Advanced Control System (ACS)* Allows operator to select either hand or foot control of lift and tilt functions.	\$1,845.00	30.0%	\$1,291.50
M__-R01-C04	Selectable Joystick Control (SJC)* Standard features include: Selectable patterns (ISO or H-Pattern), Horsepower Management, Speed Management, Drive Response and Foot Pedal for Engine Speed Control.	\$945.00	30.0%	\$661.50
M__-R80-C02	*IF a Cab Option Pkg is not ordered, a Cab Accessories Pkg must be ordered with ACS or SJC	\$415.00	30.0%	\$290.50

Individual Options

M__-R05-C11	Cloth Heated Air Ride Suspension Seat Must order a Cab Option Package.	\$436.00	30.0%	\$305.20
M__-R26-C02	Radio Must order a Cab Option Package. Includes weatherproof AM/FM/NOAA Weather Band Radio, Speakers, and Antenna. Works with MP3 or other portable music player.	\$417.00	30.0%	\$291.90
M__-R03-C03	High Flow Hydraulics Provides 36.5 GPM and 3500 PSI for attachment operation. When ordering High Flow Hydraulics, the Bobcat Ordering systems will automatically add the 7 Pin Attachment Control Kit.	\$1,883.00	30.0%	\$1,318.10
M__-R28-C02	Attachment 7 Pin Control Kit Required when ordering High Flow Hydraulics. Kit is included in A91, A71 Option Pkgs	\$205.00	30.0%	\$143.50
M__-R04-C02	Two Speed Includes 2-speed motors, Spring Applied/Pressure Release (SAPR) Brake and 3 point Seat Belt. Low Travel Speed 6.1 MPH, High Travel Speed 10.7 MPH	\$2,010.00	30.0%	\$1,407.00
M__-R11-C02	Hydraulic Bucket Positioning Bucket Positioning helps the operator to keep the same tilt of the load during lifting. Includes On/Off switch	\$468.00	30.0%	\$327.60
M__-R32-C02	Reversing Fan	\$495.00	30.0%	\$346.50
M__-R33-C02	Automatic Ride Control	\$595.00	30.0%	\$416.50

Track Options

M__-R21-C11	Roller Suspension Carriage Includes Solid Mounted undercarriage and 4 Rollers with Leaf Spring style suspension. Compatible with 12.6" Tracks (Machine Width 73.4") or 17.7" Tracks. (Machine Width 78.0")	\$1,638.00	30.0%	\$1,146.60
-------------	---	-------------------	--------------	-------------------

Part Number	Compact Track Loader Description	SLP in US\$	Discount Percent	Price
-------------	----------------------------------	-------------	------------------	-------

M0293	T870 Compact Track Loader (equipped with Final Tier 4 engine)	\$88,994.00	30.0%	\$62,295.80
-------	--	--------------------	--------------	--------------------



Part Number	Air Conditioned/Heated Cab Packages Description	SLP in US\$	Discount Percent	Price
M0295-P01-A91	A91 Option Package	\$3,607.00	30.0%	\$2,524.90
M0295-P01-A71	A71 Option Package	\$1,273.00	30.0%	\$891.10

A71

Cab Accessories Package*

Sound Reduction

Deluxe Instrument Panel with Keyless Start

Attachment Control Kit

A91

Cab Accessories Package*

Sound Reduction

Deluxe Instrument Panel with Keyless Start

Attachment Control Kit

High Flow Hydraulics

Hydraulic Bucket Positioning

*Cab Accessories Package: Deluxe Headliner with Dome Light, Cab Accessory Harness, Power Port, Lower Interior Panels with Storage Compartments and Cup Holder.

Part Number	Factory Installed Options Description	SLP in US\$	Discount Percent	Price
-------------	---------------------------------------	-------------	------------------	-------

Controls

M0293-R01-C04	Selectable Joystick Control (SJC) Standard features include: Selectable patterns (ISO or H-Pattern), Horsepower Management, Speed Management, Drive Response and Foot Pedal for Engine Speed Control.	\$945.00	30.0%	\$661.50
---------------	---	----------	-------	----------

Individual Options

M0293-R05-C11	Cloth Heated Air Ride Suspension Seat Must order an A, H or O Cab Package.	\$314.00	30.0%	\$219.80
---------------	--	----------	-------	----------

M0293-R26-C02	Radio Must order an A, H or O Cab Package. Includes weatherproof AM/FM/NOAA Weather Band Radio, Speakers, and Antenna. Works with MP3 or other portable music player.	\$417.00	30.0%	\$291.90
---------------	---	----------	-------	----------

M0293-R03-C03	High Flow Hydraulics Provides 37.4 GPM and 3500 PSI for attachment operation. When ordering High Flow Hydraulics, the Bobcat Ordering systems will automatically add a 7 Pin Attachment Control Kit.	\$1,883.00	30.0%	\$1,318.10
---------------	---	------------	-------	------------

M0293-R28-C02	Attachment 7 Pin Control Kit Required when ordering High Flow Hydraulics. Kit is included in A91, A71 Option Pkgs	\$205.00	30.0%	\$143.50
M0293-R11-C02	Hydraulic Bucket Positioning Bucket Positioning helps the operator to keep the same tilt of the load during lifting. Includes On/Off switch	\$468.00	30.0%	\$327.60
M__-R32-C02	Reversing Fan	\$495.00	30.0%	\$346.50
M__-R33-C02	Automatic Ride Control	\$595.00	30.0%	\$416.50



Part Number	All Wheel Steer Loader Description	SLP in US\$
-------------	------------------------------------	-------------

M0287	A770 All Wheel Steer Loader (equipped with Final T4 engine)	\$72,995.00
-------	--	-------------



Part Number	Air Conditioned/Heated Cab Packages Description	SLP in US\$
-------------	---	-------------

M0287-P01-A91	A91 Option Package	\$3,607.00
M0287-P01-A71	A71 Option Package	\$1,273.00

A71

Enclosed Cab with AC/Heat
Cab Accessories Package*
Power Bob-Tach
Sound Reduction
Deluxe Instrument Panel with Keyless Start
Start
Attachment Control Kit

A91

Enclosed Cab with AC/Heat
Cab Accessories Package*
Power Bob-Tach
Sound Reduction
Deluxe Instrument Panel with Keyless Start
Attachment Control Kit
High Flow Hydraulics
Hydraulic Bucket Positioning

Cab Accessories Package: Deluxe Headliner with Dome Light, Cab Accessory Harness, Power Port, Lower Interior Panels with Storage Compartments and Cup Holder.

Part Number	Factory Installed Options Description	SLP in US\$
-------------	---------------------------------------	-------------

M0287-R05-C11	Cloth Heated Air Ride Suspension Seat Must order a Cab Option Package	\$436.00
M0287-R26-C12	Radio Must order a Cab Option Package Includes weatherproof AM/FM/NOAA Weather Band Radio, Speakers, and Antenna. Works with MP3 or other portable music player.	\$417.00
M0287-R03-C03	High Flow Hydraulics Provides 36.5 GPM and 3500 PSI for attachment operation. The Bobcat Ordering systems will automatically add the 7 Pin Attachment Control Kit if the High Flow Hydraulics are ordered. Unless you are ordering an A71, H71 or O71 Cab Package that includes the Attachment Control Kit	\$1,883.00
M0287-P01-F20	Attachment 7 Pin Control Kit Required when ordering High Flow Hydraulics. Kit is included in A91, A71, H71 & O71 Opt Pkgs	\$205.00
M0287-R11-C02	Hydraulic Bucket Positioning Bucket Positioning helps the operator to keep the same tilt of the load during lifting. Includes On/Off switch	\$468.00
M__-R32-C02	Reversing Fan	\$495.00
M__-R33-C02	Automatic Ride Control	\$595.00
	<i>Tire Options (Set of 4 Tires in Place of Base Equipment)</i>	
M0287-R09-C04	12-16.5, 12 Pr, Bobcat Severe Duty Tires Loader width 74.7"	\$840.00
M0287-R09-C05	12-16.5, 12 Pr, Bobcat Severe Duty-Poly Fill Tires Loader width 74.7"	\$1,654.00
M0287-R09-C06	33 x 15.5-16.5, 12 PR, Bobcat Super Float Tires- Offset Rims Loader width 80.4"	\$882.00
M0287-R09-C12	33 x 15.5-16.5, 12 PR, Turf and Sand Tires Loader width 80.4"	\$929.00

Discount Percent	Price
------------------	-------

24.0% \$55,476.20

Discount Percent	Price
------------------	-------

24.0% \$2,741.32

24.0% \$967.48

Discount Percent	Price
------------------	-------

24.0% \$331.36

24.0% \$316.92

24.0% \$1,431.08

24.0% \$155.80

24.0% \$355.68

24.0% \$376.20

24.0% \$452.20

24.0% \$638.40

24.0% \$1,257.04

24.0% \$670.32

24.0% \$706.04



Part Number	Angle Brooms Description	SLP in US\$	Discount Percent	Labor	Price
-------------	--------------------------	-------------	------------------	-------	-------

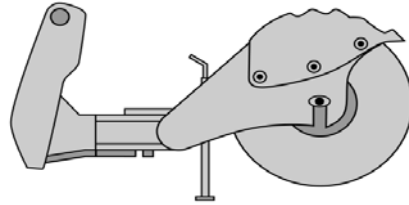

(S70) 6907000	48" Angle Broom (Manual Angle, 3-Positions: 30° Right, Left and Straight)	\$3,368.00	24%	\$0.00	\$2,559.68
(S450 S510, S550, S530, S570, S590, S595) (S630, S650, S740, S750, S770) (T450, T550, T590, T595) (A770) (T630, T650, T740, T750, T770) 6905805	68" Angle Broom (Loader must be equipped with an Attachment Control Kit) (When used on loaders equipped with a 14-Pin Attachment Control Kit, a 14-Pin Attachment T-Harness Kit is required)	\$5,448.00	24%	\$0.00	\$4,140.48
(S510, S550, S550H, S530, S530H, S570, S570H, S590, S590H, S595, S595H) (S630, S650, S740, S750, S770, S850) (A770) (T550, T550H, T590, T590H, T595, T595H) (T630, T650, T740, T750, T770, T870) 6905806	84" Angle Broom (Loader must be equipped with an Attachment Control Kit) (When used on loaders equipped with a 14-Pin Attachment Control Kit, a 14-Pin Attachment T-Harness Kit is required)	\$5,935.00	24%	\$0.00	\$4,510.60

Part Number	Augers Description	SLP in US\$	Discount Percent	Labor	Price
-------------	--------------------	-------------	------------------	-------	-------

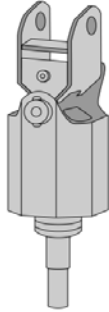

(S70, S450 S510, S550, S530, S570, S590) (T450) 6808799	Model 10 Auger Drive Unit (Must also order Mounting Frame and Bit) (Must order mounting frame, light duty bit and swing stop kit when installing on MT50 and MT52)	\$1,364.00	24%	\$0.00	\$1,036.64
(S450, S510, S550, S530, S570, S590, S595) (S630*, S650*, S740*, S750*, S770*, S850*) (A770*) (T450, T550, T590, T595) (T630*, T650*, T740*, T750*, T770*, T870*) 6809442	Model 15C Auger Drive Unit (Must also order Mounting Frame and Bit) (Auger drive unit is shipped with a 7/8" round bit retention pin, if used in conjunction with a hex bit a 5/8" Pin Kit P/N 6809733 is required.)	\$1,671.00	24%	\$0.00	\$1,269.96
7145345	Model 15H Hex Shaft Auger Drive Unit (Must also order Mounting Frame and Bit)	\$1,671.00	24%	\$0.00	\$1,269.96
(S450, S510, S550, S550H, S530, S530H, S570, S570H, S590, S590H, S595, S595H) (S630*, S630H*, S650*, S650H*, S740*, S750*, S750H*, S770*, S770H*, S850*, S850H*) (A770*, A770H*) (T450, T550, T550H, T590, T590H, T595, T595H) (T630*, T630H*, T650*, T650H*, T740*, T740H*, T750*, T750H*, T770*, T770H*, T870*, T870H*) 6809445	Model 30C Auger Drive Unit (Must also order Mounting Frame and Bit) (Auger drive unit is shipped with a 7/8" round bit retention pin, if used in conjunction with a hex bit a 5/8" Pin Kit P/N 6809733 is required.)	\$2,184.00	24%	\$0.00	\$1,659.84
7138264	Model 30H Hex Shaft Auger Drive Unit (Must also order Mounting Frame and Bit)	\$2,184.00	24%	\$0.00	\$1,659.84

6812946	Mounting Frame, 463, S70 (Includes Mounting Hardware)	\$472.00	24%	\$0.00	\$358.72
(S450-S595, S630-S850, A770, T450, T550, T590, T595, T630, T650, T740, T750, T770, T870)					
6812980	Mounting Frame, (Includes Mounting Hardware) *Must also order Bumper Kit p/n 7172609 for M-Series Loaders – S630, S650, S870, T630, T650, T870 *Must also order Swing Stop Kit, PN 6811444 for Mini-Track Loaders. *Auger Bits are not Included with the Auger Drive Units.	\$400.00	24%	\$0.00	\$304.00
(S510, S530, S550, S570, S590, S595, S630, S650, S740, S750, S770, S850) (A770)					
(T550, T590, T595, T630, T650, T740, T750, T770, T870)					
7220280	Model 35PH Planetary Auger Drive Unit (Must also order Mounting Frame and Bit)	\$3,537.00	24%	\$0.00	\$2,688.12
(S550H, S570H, S590H, S595H, S630, S650, S740, S750, S770, S850) (A770)					
(T550H, T590H, T595H, T630, T650, T740, T750, T770, T870)					
7227984	Model 50PH Planetary Auger Drive Unit (Must also order Mounting Frame and Bit)	\$4,049.00	24%	\$0.00	\$3,077.24
(S510 - S850, A770, T550 - T870)					
7223507	35PH/50PH Mounting Frame, (Includes Mounting Hardware)	\$477.00	24%	\$0.00	\$362.52

Auger Drive & Bit Recommendations

Model 10 Augers—Recommended bit size 6, 9”, 12”, 15”, 16”, 18”

Model 15C and 30C Augers—Recommended bit size 6", 9", 12", 15", 18", 24", 30", 36”

Model 15H and 30H Augers—Recommended bit size 6", 9", 12", 15", 18", 24", 30", 36”

Model 35PH and 50PH Augers—Recommended bit size - HD - 8", 12", 18", 24", 30", 36", 48" And Rock Bits - 8", 12", 18", 24", 30"

Light Duty, Standard Duty, Heavy Duty and Rock Bits are Available.

Auger bit combinations should be used as a guideline. Recommendations are based upon average digging conditions.

Part Number	Bob-Tach Mounted Backhoe Description	SLP in US\$	Discount Percent	Labor	Price
-------------	--------------------------------------	-------------	------------------	-------	-------

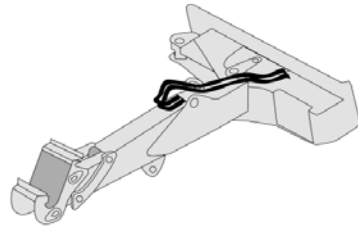

(S510, S550, S530, S570, S590, S595) (T550, T590, T595)

6906767	Bob-Tach Mounted Backhoe (Must also order bucket, see Backhoe Bucket pages) (Loader must be equipped with an Attachment Control Kit) (If installing on loader with 14-Pin Attachment Control, must also order 14-pin Attachment T-Harness P/N 6725383) (Bob-Tach Mounted Backhoe is NOT compatible with Rear Stabilizers)	\$5,160.00	24%	\$0.00	\$3,921.60
---------	---	------------	-----	--------	------------

Part Number	Accessories Description	SLP in US\$	Discount Percent	Labor	Price
-------------	-------------------------	-------------	------------------	-------	-------

7104321	Hydraulic Clamp (Includes cylinder, hoses & pins)(Must also order Auxiliary Hydraulic Kit) (Price includes \$225 for installation)	\$1,830.00	24%	\$225.00	\$1,615.80
---------	---	------------	-----	----------	------------

Part Number	Backhoe Buckets Description	SLP in US\$	Discount Percent	Labor	Price
-------------	-----------------------------	-------------	------------------	-------	-------

Backhoe Buckets – Current

(Bob-Tach Mounted Backhoe X-Change™ Style)

6735375	13" Trenching Bucket, 3 Bolt-On Teeth	\$650.00	24%	\$0.00	\$494.00
6735380	16" Trenching Bucket, 4 Bolt-On Teeth	\$680.00	24%	\$0.00	\$516.80
6735395	20" Trenching Bucket, 4 Bolt-On Teeth	\$735.00	24%	\$0.00	\$558.60

Part Number	Backhoe	SLP in US\$	Discount Percent	Labor	Price
-------------	---------	-------------	------------------	-------	-------

Number	Description	Percent			
(S510, S530, S550, S570, S590, S595) (T550, T590, T595)					
7243518	7BH Backhoe (Must also order bucket and Backhoe Mounting Kit)	\$12,444.00	24%	\$0.00	\$9,457.44
(S510, S530, S550, S570, S590, S595, S630, S650) (T550, T590, T595, T630, T650)					
7237275	9BH Backhoe (Must also order bucket and Backhoe Mounting Kit)	\$13,169.00	24%	\$0.00	\$10,008.44
(S530, S570, S590, S595, S630, S650, S740, S750, S770, S850) (A770)					
(T590, T630, T650, T740, T750, T770, T870)					
7130772	8811 Backhoe (Must also order Backhoe Mounting Kit, Bobtach Adapter and Bucket. Latch Kit, PN 7235866 also needed when using on S530 when using on S530 thru S590, T550, T590, T595)	\$14,029.00	24%	\$0.00	\$10,662.04

Part Number	Accessories Description	SLP in US\$	Discount Percent	Labor	Price
(S510, S530, S550, S570, S590, S595) (T550, T590, T595)					
7228276	7 BH & 9BH Backhoe Mounting Kit (Incls Latch Arm)	\$360.00	24%	\$180.00	\$453.60
(S530, S570, S590, S595, S630, S650, S740, S750, S770, A770, T590, T595, T630, T650, T750, T770)					
7168488	8811 Backhoe Mounting Kit	\$360.00	24%	\$180.00	\$453.60
7168932	Bobtach Adapter Kit (Spacer) (Required to Mount 8811 Backhoe to Bobcat Loaders)	\$625.00	24%	\$90.00	\$565.00
*Note the Backhoe Mounting Kit - PN 7204239 - for S850 and T870 is a parts item - call for pricing.					

Part Number	Backhoe Buckets - 7BH, 9BH, 8811 Description	SLP in US\$	Discount Percent	Labor	Price
(7BH)					
6735375	13" Trenching Bucket, 3 Bolt-On Teeth	\$650.00	24%	\$0.00	\$494.00
6735380	16" Trenching Bucket, 4 Bolt-On Teeth	\$680.00	24%	\$0.00	\$516.80
6735395	20" Trenching Bucket, 4 Bolt-On Teeth	\$735.00	24%	\$0.00	\$558.60
6735399	24" Trenching Bucket, 5 Bolt-On Teeth	\$790.00	24%	\$0.00	\$600.40

(9BH, 8811)

7323832	12" Trenching Bucket, Smooth Lip	\$870.00	24%	\$0.00	\$661.20
7323833	12" Trenching Bucket, 3 Weld-on Teeth	\$870.00	24%	\$0.00	\$661.20
7324829	16" Trenching Bucket, Smooth Lip	\$895.00	24%	\$0.00	\$680.20
7324830	16" Trenching Bucket, 4 Weld-on Teeth	\$895.00	24%	\$0.00	\$680.20
7323841	18" Trenching Bucket, Smooth Lip	\$980.00	24%	\$0.00	\$744.80
7323842	18" Trenching Bucket, 4 Weld-On Teeth	\$980.00	24%	\$0.00	\$744.80
7323820	20" Trenching Bucket, Smooth Lip	\$1,021.00	24%	\$0.00	\$775.96
7323821	20" Trenching Bucket, 4 Weld-On Teeth	\$1,021.00	24%	\$0.00	\$775.96
7323529	24" Trenching Bucket, Smooth Lip	\$1,055.00	24%	\$0.00	\$801.80
7323530	24" Trenching Bucket, 4 Weld-On Teeth	\$1,055.00	24%	\$0.00	\$801.80
7323822	30" Trenching Bucket, Smooth Lip	\$1,175.00	24%	\$0.00	\$893.00
7323823	30" Trenching Bucket, 5 Weld-On Teeth	\$1,175.00	24%	\$0.00	\$893.00
7323824	36" Trenching Bucket, Smooth Lip (8811 Hoe Only)	\$1,280.00	24%	\$0.00	\$972.80
7323825	36" Trenching Bucket, 6 Weld-On Teeth (8811 Hoe Only)	\$1,280.00	24%	\$0.00	\$972.80
7333657	36" Grading Bucket, No Teeth (8811 Hoe Only)	\$1,211.00	24%	\$0.00	\$920.36

Part Number	Boring Unit Description	SLP in US\$	Discount Percent	Labor	Price
-------------	-------------------------	-------------	------------------	-------	-------

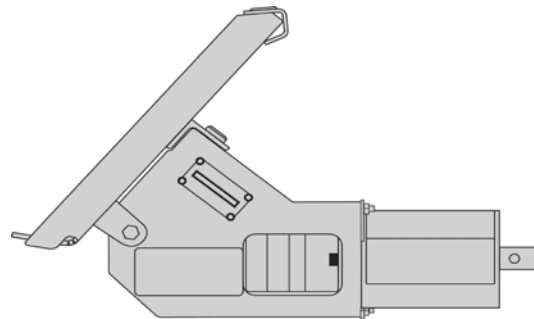

(S70)	Boring Unit	\$2,341.00	24%	\$0.00	\$1,779.16
7110098	(Includes drive unit and guide tool) (Boring Tool Kit is available)				

Part Number	Box Blade Description	SLP in US\$	Discount Percent	Labor	Price
-------------	-----------------------	-------------	------------------	-------	-------

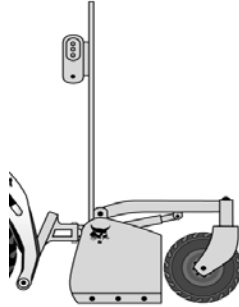

Box Blade with Laser Receiver

(S510, S550, S530, S570, S590, S595) (S630, S650, S740, S750, S770)
 (A770) (T450, T550, T590, T595) (T630, T650)

6906574	84" Box Blade (Used for rough grading and landscaping)	\$4,162.00	24%	\$0.00	\$3,163.12
---------	--	------------	-----	--------	------------

(S510, S550, S530, S570, S590, S595) (S630, S650, S740, S750, S770)
 (A770)(T450, T550, T590, T595) (T630, T650)

6906676	84" Box Blade With Laser Mounting (Must also order receiver p/n 7160486) (Approved for use only on BICS loaders.) (Includes integrated laser control) (May also need laser transmitter and tripod—unless customer has this equipment.) (The laser receiver will work with most rotating laser beacons) (Loader must be equipped with an Attachment Control Kit) (If installing on loader with 14-Pin Attachment Control, must also order 14-Pin Attachment T-Harness P/N 7164095)	\$6,432.00	24%	\$0.00	\$4,888.32
---------	--	------------	-----	--------	------------

Part Number	Accessories Description	SLP in US\$	Discount Percent	Labor	Price
-------------	-------------------------	-------------	------------------	-------	-------

7275232	Laser Transmitter, Dual Slope (Trimble GL422N; includes CR600 receiver)	\$2,600.00	24%	\$0.00	\$1,976.00
6688806	Tripod	\$260.00	24%	\$0.00	\$197.60
7160486	Laser Receiver, BLR2 (For use with Laser Box Blade S/N 657500370 and above).	\$2,037.00	24%	\$0.00	\$1,548.12

(May also need a laser transmitter and tripod—unless customer has this equipment.)
 (The laser receivers will work with most rotating laser transmitters.
 (Must order 1 for use with laser kit)

Part Number	Breaker, Hydraulic Description	SLP in US\$	Discount Percent	Labor	Price
-------------	--------------------------------	-------------	------------------	-------	-------



(S70) 7113419	HB680 Breaker (Includes Nail Point, fixing cap bolts, cradle, isolation mount, gauge tool, retainer clip and hose protector) (Must also order Loader Mounting Frame and Hose Kit) (Special Applications Kit must be used when operating a Hydraulic Breaker) (When installing on MT50, must also order Shutdown Kit, p/n 6735945)	\$4,430.00	24%	\$0.00	\$3,366.80
------------------	---	------------	-----	--------	------------

Mounting Frames – HB680

7113736	Loader Mounting Frame (Must also order a hose kit, P/N 6727411)	\$630.00	24%	\$0.00	\$478.80
7150181	Loader X-Change Mounting Frame (Uses X-Change pin-through design) (Must also order Breaker X-Change Mounting Cap p/n 7113656. This allows breaker with X-Change Mounting Cap to be installed on loader) (Must also order a hose kit, P/N 6727411)	\$925.00	24%	\$0.00	\$703.00
7113656	X-Change Mounting Cap	\$460.00	24%	\$0.00	\$349.60

Accessories – HB680

6727411	Hose Kit (Includes hoses and quick couplers)	\$180.00	24%	\$0.00	\$136.80
---------	--	----------	-----	--------	----------

Part Number	HB880 Breaker Description	SLP in US\$	Discount Percent	Labor	Price
-------------	---------------------------	-------------	------------------	-------	-------

(S450, S510, S550, S530, S570, S590, S595) (T450, T550, T590, T595) 7113420	HB880 Breaker (Includes Nail Point, flow control valve, fixing cap bolts, cradle, isolation mount, gauge tool, retainer clip)	\$6,275.00	24%	\$0.00	\$4,769.00
--	---	------------	-----	--------	------------

and hose protector) (Must also order Loader Mounting Frame and Hose Kit)
 (Special Applications Kit must be used when operating a Hydraulic Breaker)

Mounting Frame – HB880

7113737	Loader Mounting Frame (Breaker mounting frame allows for breaking horizontal or vertical surfaces.) (Must also order a hose kit, P/N 7114764)	\$670.00	24%	\$0.00	\$509.20
7113738	Horizontal Loader Mounting Frame (Recommended mounting frame for horizontal surface breaking only) (Must also order a hose kit, P/N 7114764)	\$710.00	24%	\$0.00	\$539.60
7141800	Loader X-Change Mounting Frame Allows breaker with X-Change Mounting Cap to be installed on loader, breaker can then be used on excavator and loader. Uses X-Change pin-through design. (Breaker mounting frame allows for breaking horizontal or vertical surfaces) (Must also order Breaker X-Change Mounting Cap P/N 7113657) (Must also order a hose kit, P/N 7114764)	\$985.00	24%	\$0.00	\$748.60
7113657	X-Change Mounting Cap	\$475.00	24%	\$0.00	\$361.00

Accessories – HB880

7114764	Hose Kit (Ship Weight 20 lbs.)	\$205.00	24%	\$0.00	\$155.80
---------	--	-----------------	------------	---------------	-----------------

Part Number	HB980 Breaker Description	SLP in US\$	Discount Percent	Labor	Price
-------------	---------------------------	-------------	------------------	-------	-------

(S450, S510, S550, S530, S570, S590, S595)
 (S630*, S650*, S750*, S740*, S770*) (A770*)
 (T450, T550, T590, T595) (T630*, T650*, T740*, T750*, T770*)

7113421	HB980 Breaker (Includes Nail Point, flow control valve, fixing cap bolts, cradle, isolation mount, gauge tool, retainer clip and hose protector) (Must also order Loader Mounting Frame and Hose Kit) (Special Applications Kit must be used when operating a Hydraulic Breaker) *Must also order Flow Control Valve Kit, for M-Series p/n 7177744	\$7,860.00	24%	\$0.00	\$5,973.60
---------	--	-------------------	------------	---------------	-------------------

Mounting Frame –HB980

7113737	Loader Mounting Frame	\$670.00	24%	\$0.00	\$509.20
---------	------------------------------	-----------------	------------	---------------	-----------------

(Breaker mounting frame allows for breaking horizontal or vertical surfaces.)

(Must also order a hose kit, P/N 7114764)

7113738	Horizontal Loader Mounting Frame	\$710.00	24%	\$0.00	\$539.60
----------------	---	-----------------	------------	---------------	-----------------

(Recommended mounting frame for horizontal surface breaking only)

(Must also order a hose kit, P/N 7114764)

7141800	Loader X-Change Mounting Frame	\$985.00	24%	\$0.00	\$748.60
----------------	---------------------------------------	-----------------	------------	---------------	-----------------

Allows breaker with X-Change Mounting Cap to be installed on loader, breaker can then be used on excavator and loader. Uses X-Change pin-through design.

(Breaker mounting frame allows for breaking horizontal or vertical surfaces)

(Must also order Breaker X-Change Mounting Cap P/N 7113657)

(Must also order a hose kit, P/N 7114764)

7113657	X-Change Mounting Cap	\$475.00	24%	\$0.00	\$361.00
----------------	------------------------------	-----------------	------------	---------------	-----------------

Accessories -HB980

7114764	Hose Kit	\$205.00	24%	\$0.00	\$155.80
----------------	-----------------	-----------------	------------	---------------	-----------------

Part Number	HB1180 Breaker Description	SLP in US\$	Discount Percent	Labor	Price
-------------	----------------------------	-------------	------------------	-------	-------

(S630, S650, S740, S750, S770, S850) (A770)

(T630, T650, T740, T750, T770, T870)

7115923	HB1180 Breaker (Includes Nail Point, fixing cap bolts, cradle, isolation mount, gauge tool, retainer clip and hose protector) (Must also order Loader Mounting Frame and Hose Kit) (Special Applications Kit must be used when operating a Hydraulic Breaker)	\$10,335.00	24%	\$0.00	\$7,854.60
---------	--	-------------	-----	--------	------------

Mounting Frame –HB1180

7115937	Loader Mounting Frame (Breaker mounting frame allows for breaking horizontal or vertical surfaces.) (Must also order a hose kit, P/N 7114764)	\$765.00	24%	\$0.00	\$581.40
---------	--	----------	-----	--------	----------

7141800	Loader X-Change Mounting Frame Allows breaker with X-Change Mounting Cap to be installed on loader, breaker can then be used on excavator and loader. Uses X-Change pin-through design. (Breaker mounting frame allows for breaking horizontal or vertical surfaces) (Must also order Breaker X-Change Mounting Cap P/N 7117325) (Must also order a hose kit, P/N 7114764)	\$985.00	24%	\$0.00	\$748.60
---------	---	----------	-----	--------	----------

7117325	X-Change Mounting Cap	\$555.00	24%	\$0.00	\$421.80
---------	------------------------------	----------	-----	--------	----------

Accessories –HB1180

7114764	Hose Kit	\$205.00	24%	\$0.00	\$155.80
---------	-----------------	----------	-----	--------	----------

Part Number	HB1380 Breaker Description	SLP in US\$	Discount Percent	Labor	Price
-------------	----------------------------	-------------	------------------	-------	-------

(S740, S750, S770, S850) (A770)

(T740, T750, T770, T870)

7157576	HB1380 Breaker (Includes Nail Point, fixing cap bolts, cradle, isolation mount, gauge tool, retainer clip and hose protector) (Must also order Loader Mounting Frame and Hose Kit) (Special Applications Kit must be used when operating a Hydraulic Breaker)	\$12,825.00	24%	\$0.00	\$9,747.00
---------	--	-------------	-----	--------	------------

Mounting Frame –HB1380

7115937	Loader Mounting Frame (Breaker mounting frame allows for breaking horizontal or vertical surfaces.) (Must also order a hose kit, P/N 7114764)	\$765.00	24%	\$0.00	\$581.40
7117325	X-Change Mounting Cap	\$555.00	24%	\$0.00	\$421.80

Accessories – HB1380

7114764	Hose Kit	\$205.00	24%	\$0.00	\$155.80
---------	-----------------	----------	-----	--------	----------

Part Number	HB2380 Breaker Description	SLP in US\$	Discount Percent	Labor	Price
-------------	----------------------------	-------------	------------------	-------	-------

(S740, S750, S770, S850) (A770) (T740, T750, T770, T870)

7133203	HB2380 Breaker (Includes Nail Point, fixing cap bolts, cradle, isolation mount, and hose protector) (Must also order Loader Mounting Frame and Hose Kit) (Special Applications Kit must be used when operating a Hydraulic Breaker)	\$15,760.00	24%	\$0.00	\$11,977.60
---------	---	-------------	-----	--------	-------------

Mounting Frames –HB2380

7115937	Loader Mounting Frame (Breaker mounting frame allows for breaking horizontal or vertical surfaces.) (Must also order a hose kit, P/N 7114764)	\$765.00	24%	\$0.00	\$581.40
---------	--	----------	-----	--------	----------

Accessories – HB2380

7114764	Hose Kit	\$205.00	24%	\$0.00	\$155.80
---------	-----------------	----------	-----	--------	----------

Part Number	Brush Saw Description	SLP in US\$	Discount Percent	Labor	Price
-------------	-----------------------	-------------	------------------	-------	-------

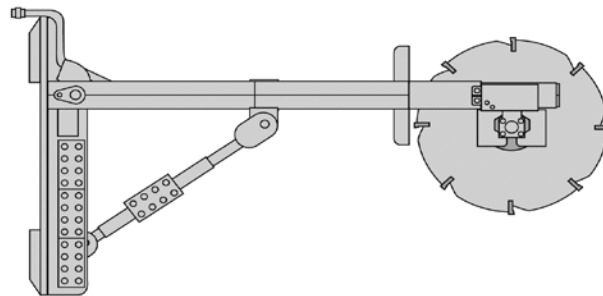

(S450, S510, S550, S530, S570, S590, S595)
 (S630, S650, S740, S750, S770, S850) (A770)
 (T450, T550, T590, T595) (T630, T650, T740, T750, T770, T870)

7121030	Brush Saw (Special Applications kit must be installed on loader when operating Brush Saw)	\$6,720.00	24%	\$0.00	\$5,107.20
----------------	---	-------------------	------------	---------------	-------------------

Part Number	Bruschcat Rotary Cutter Description	SLP in US\$	Discount Percent	Labor	Price
-------------	-------------------------------------	-------------	------------------	-------	-------

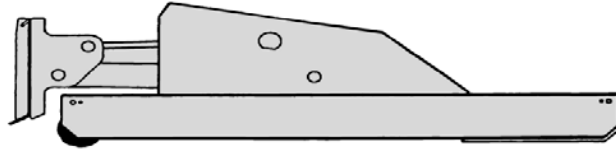

7234049	(S450, S510, S530, S550, S530, S570, S590, S595) (T450, T550, T590, T595) 66" Brushcat Rotary Cutter, Standard Flow (RC66)	\$6,212.00	24%	\$0.00	\$4,721.12
----------------	--	-------------------	------------	---------------	-------------------

7233014	(S550H, S570H, S590H, S595H) (T550H, T590H, T595, T595H) 66" Brushcat Rotary Cutter, High Flow (RC66HF)	\$6,969.00	24%	\$0.00	\$5,296.44
----------------	---	-------------------	------------	---------------	-------------------

7218087	(S510, S530, S550, S570, S590, S595, S630, S650, S740, S770) (A770) (T550, T590, T595, T630, T650, T740 T750, T770) 72" Brushcat Rotary Cutter, Standard Flow (RC72)	\$6,525.00	24%	\$0.00	\$4,959.00
----------------	---	-------------------	------------	---------------	-------------------

7233002	(S550H, S570H, S590H, S595H, S630H, S650H, S740H, S750H, S770H) (A770H) (T550H, T590H, T595H, T630H, T650H, T740H, T750H, T770H) 72" Brushcat Rotary Cutter, High Flow (RC72HF)	\$7,147.00	24%	\$0.00	\$5,431.72
----------------	--	-------------------	------------	---------------	-------------------

7233092	(S630H, S650H, S740H, S750H, S770H, S850H) (A770H) (T630H, T650H, T740H, T750H, T770H, T870H) 80" Brushcat Rotary Cutter, High Flow (RC80)	\$7,615.00	24%	\$0.00	\$5,787.40
----------------	---	-------------------	------------	---------------	-------------------

Part Number	Buckets Description	SLP in US\$	Discount Percent	Labor	Price
-------------	---------------------	-------------	------------------	-------	-------

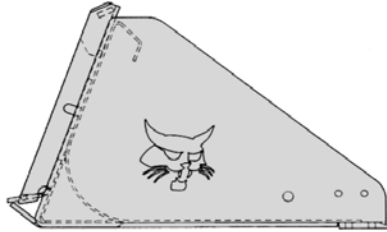

(S70)

7117432	36" Dirt Bucket ♦	\$513.00	24%	\$0.00	\$389.88
7117433	44" Dirt Bucket ♦	\$545.00	24%	\$0.00	\$414.20
7114488	36" General Purpose Bucket ♦	\$544.00	24%	\$0.00	\$413.44
7114581	44" General Purpose Bucket ♦	\$574.00	24%	\$0.00	\$436.24
7114583	50" General Purpose Bucket ♦	\$600.00	24%	\$0.00	\$456.00

(S450)

6737399	56" Constr./Ind. Bucket ♦	\$902.00	24%	\$0.00	\$685.52
6731403	62" Constr./Ind. Bucket ♦	\$910.00	24%	\$0.00	\$691.60
6731406	68" Constr./Ind. Bucket ♦	\$995.00	24%	\$0.00	\$756.20
6557599	54" Fertilizer & Grain Bucket D	\$805.00	24%	\$0.00	\$611.80
6558681	60" Fertilizer & Grain Bucket D	\$841.00	24%	\$0.00	\$639.16
7114584	56" General Purpose Bucket ♦	\$662.00	24%	\$0.00	\$503.12
7114585	62" General Purpose Bucket ♦	\$697.00	24%	\$0.00	\$529.72
7114586	68" General Purpose Bucket ♦	\$713.00	24%	\$0.00	\$541.88
7114587	74" General Purpose Bucket ♦	\$759.00	24%	\$0.00	\$576.84
7101903	56" Low Profile Bucket ♦	\$974.00	24%	\$0.00	\$740.24
6731415	62" Low Profile Bucket ♦	\$910.00	24%	\$0.00	\$691.60
6731418	68" Low Profile Bucket ♦	\$1,005.00	24%	\$0.00	\$763.80
7184103	68" Snow & Light Material Bucket D	\$1,148.00	24%	\$0.00	\$872.48
7184105	74" Snow & Light Material Bucket D	\$1,215.00	24%	\$0.00	\$923.40

D Buckets have holes predrilled to accept bolt-on cutting edges.

♦ Buckets have holes predrilled to accept bolt-on cutting edges or bolt-on teeth.

(S510, S550, S530, S570, S590, S595)

6731403	62" Constr./Ind. Bucket ♦	\$910.00	24%	\$0.00	\$691.60
6731406	68" Constr./Ind. Bucket ♦	\$995.00	24%	\$0.00	\$756.20
7124426	68" Constr./Ind. Heavy Duty Bucket ♦ (Recommended for severe-duty use (Not approved for use with the 55" Farm Grapple P/N 7176977))	\$1,410.00	24%	\$0.00	\$1,071.60
6731409	74" Constr./Ind. Bucket ♦	\$1,077.00	24%	\$0.00	\$818.52
6558681	60" Fertilizer & Grain Bucket D	\$841.00	24%	\$0.00	\$639.16
6706479	66" Fertilizer & Grain Bucket D	\$1,046.00	24%	\$0.00	\$794.96
6706483	72" Fertilizer & Grain Bucket D	\$1,215.00	24%	\$0.00	\$923.40
7114585	62" General Purpose Bucket ♦ (Only for S510, S530, S550, S570)	\$697.00	24%	\$0.00	\$529.72
7114586	68" General Purpose Bucket ♦ (Only for S510, S530, S550, S570)	\$713.00	24%	\$0.00	\$541.88
7114587	74" General Purpose Bucket ♦ (Only for S510, S530, S550, S570)	\$759.00	24%	\$0.00	\$576.84
6731415	62" Low Profile Bucket ♦	\$910.00	24%	\$0.00	\$691.60
6731418	68" Low Profile Bucket ♦	\$1,005.00	24%	\$0.00	\$763.80
6731421	74" Low Profile Bucket ♦	\$1,092.00	24%	\$0.00	\$829.92
7184103	68" Snow & Light Material Bucket D	\$1,148.00	24%	\$0.00	\$872.48
7184105	74" Snow & Light Material Bucket D	\$1,215.00	24%	\$0.00	\$923.40
7184110	80" Snow & Light Material Bucket D	\$1,333.00	24%	\$0.00	\$1,013.08
7184098	88" Snow & Light Material Bucket D (S530, S570, S590 Only)	\$1,420.00	24%	\$0.00	\$1,079.20

(S630, S650)

6731406	68" Constr./Ind. Bucket ♦ (for use with offset rims only)	\$995.00	24%	\$0.00	\$756.20
7124426	68" Constr./Ind. Heavy Duty Bucket ♦ Recommended for severe-duty use (Not approved for use with the 55" Farm Grapple P/N 7176977))	\$1,410.00	24%	\$0.00	\$1,071.60
6731409	74" Constr./Ind. Bucket ♦	\$1,077.00	24%	\$0.00	\$818.52
6732305	74" Constr./Ind. Heavy Duty Bucket ♦ (Recommended for severe-duty use) (Not approved for use with the 55" Farm Grapple, P/N 7176977))	\$1,461.00	24%	\$0.00	\$1,110.36
6731412	80" Constr./Ind. Bucket ♦	\$1,174.00	24%	\$0.00	\$892.24
6726344	80" Constr./Ind. Heavy Duty Bucket ♦ (Recommended for severe-duty use) (Not approved for use with the 55" Farm Grapple, P/N 7176977))	\$1,574.00	24%	\$0.00	\$1,196.24
7125917	84" Constr./Ind. Heavy Duty Bucket ♦ (For use with S650 only) (Recommended for severe-duty use) (Not approved for use with the 55" Farm Grapple, P/N 7176977))	\$1,651.00	24%	\$0.00	\$1,254.76
6706479	66" Fertilizer & Grain Bucket D (for use with offset rims only)	\$1,046.00	24%	\$0.00	\$794.96

6706483	72" Fertilizer & Grain Bucket D	\$1,215.00	24%	\$0.00	\$923.40
6731418	68" Low Profile Bucket ♦ (for use with offset rims only)	\$1,005.00	24%	\$0.00	\$763.80
6731421	74" Low Profile Bucket ♦	\$1,092.00	24%	\$0.00	\$829.92
6731424	80" Low Profile Bucket ♦	\$1,189.00	24%	\$0.00	\$903.64
7184103	68" Snow & Light Material Bucket D (For use with offset rims only)	\$1,148.00	24%	\$0.00	\$872.48
7184105	74" Snow & Light Material Bucket D	\$1,215.00	24%	\$0.00	\$923.40
7184110	80" Snow & Light Material Bucket D	\$1,333.00	24%	\$0.00	\$1,013.08
7184098	88" Snow & Light Material Bucket D	\$1,420.00	24%	\$0.00	\$1,079.20
(S740, S750, S770)					
6731406	68" Constr./Ind. Bucket ♦ (For use with offset rims only)	\$995.00	24%	\$0.00	\$756.20
7124426	68" Constr./Ind. Heavy Duty Bucket ♦ (S530, S570, S590 only) Recommended for severe-duty use (Not approved for use with the 55" Farm Grapple P/N 7176977)	\$1,410.00	24%	\$0.00	\$1,071.60
6731409	74" Constr./Ind. Bucket ♦	\$1,077.00	24%	\$0.00	\$818.52
6732305	74" Constr./Ind. Heavy Duty Bucket ♦ (Not approved for use with the 55" Farm Grapple, P/N 7176977)	\$1,461.00	24%	\$0.00	\$1,110.36
6731412	80" Constr./Ind. Bucket ♦	\$1,174.00	24%	\$0.00	\$892.24
6726344	80" Constr./Ind. Heavy Duty Bucket ♦ (Not approved for use with the 55" Farm Grapple, P/N 7176977)	\$1,574.00	24%	\$0.00	\$1,196.24
7125917	84" Constr./Ind. Heavy Duty Bucket ♦ (Not approved for use with the 55" Farm Grapple, P/N 7176977)	\$1,651.00	24%	\$0.00	\$1,254.76
6726328	88" Constr./Ind. Heavy Duty Bucket ♦ (Not approved for use with the 55" Farm Grapple, P/N 7176977)	\$1,753.00	24%	\$0.00	\$1,332.28
7173162	82" Constr./Ind. Severe Duty Bucket ♦	\$1,953.00	24%	\$0.00	\$1,484.28
7173161	88" Constr./Ind. Severe Duty Bucket ♦	\$2,091.00	24%	\$0.00	\$1,589.16
6706483	72" Fertilizer & Grain Bucket D	\$1,215.00	24%	\$0.00	\$923.40
6731418	68" Low Profile Bucket ♦ (for use with offset rims only)	\$1,005.00	24%	\$0.00	\$763.80
6731421	74" Low Profile Bucket ♦	\$1,092.00	24%	\$0.00	\$829.92
6731424	80" Low Profile Bucket ♦	\$1,189.00	24%	\$0.00	\$903.64
7184103	68" Snow & Light Material Bucket D (For use with offset rims only)	\$1,148.00	24%	\$0.00	\$872.48
7184105	74" Snow & Light Material Bucket D	\$1,215.00	24%	\$0.00	\$923.40
7184110	80" Snow & Light Material Bucket D	\$1,333.00	24%	\$0.00	\$1,013.08
7184098	88" Snow & Light Material Bucket D	\$1,420.00	24%	\$0.00	\$1,079.20
6727787	100" Snow & Light Material Bucket ♦	\$1,851.00	24%	\$0.00	\$1,406.76

D Buckets have holes predrilled to accept bolt-on cutting edges.

♦ Buckets have holes predrilled to accept bolt-on cutting edges or bolt-on teeth.

(S850)

6726344	80" Constr./Ind. Heavy Duty Bucket ♦	\$1,574.00	24%	\$0.00	\$1,196.24
---------	---	------------	-----	--------	------------

	(Not approved for use with the 55" Farm Grapple, P/N 7176977)				
7125917	84" Constr./Ind. Heavy Duty Bucket ♦	\$1,651.00	24%	\$0.00	\$1,254.76
	(Not approved for use with the 55" Farm Grapple, P/N 7176977)				
6726328	88" Constr./Ind. Heavy Duty Bucket ♦	\$1,753.00	24%	\$0.00	\$1,332.28
	(Not approved for use with the 55" Farm Grapple, P/N 7176977)				
7173162	82" Constr./Ind. Severe Duty Bucket ♦	\$1,953.00	24%	\$0.00	\$1,484.28
7173161	88" Constr./Ind. Severe Duty Bucket ♦	\$2,091.00	24%	\$0.00	\$1,589.16
7184110	80" Snow & Light Material Bucket D	\$1,333.00	24%	\$0.00	\$1,013.08
7184098	88" Snow & Light Material Bucket D	\$1,420.00	24%	\$0.00	\$1,079.20
6727787	100" Snow & Light Material Bucket ♦	\$1,851.00	24%	\$0.00	\$1,406.76
 (A770)					
6731409	74" Constr./Ind. Bucket ♦	\$1,077.00	24%	\$0.00	\$818.52
6732305	74" Constr./Ind. Heavy Duty Bucket ♦	\$1,461.00	24%	\$0.00	\$1,110.36
	(Not approved for use with the 55" Farm Grapple, P/N 7176977)				
6731412	80" Constr./Ind. Bucket ♦	\$1,174.00	24%	\$0.00	\$892.24
6726344	80" Constr./Ind. Heavy Duty Bucket ♦	\$1,574.00	24%	\$0.00	\$1,196.24
	(Not approved for use with the 55" Farm Grapple, P/N 7176977)				
7125917	84" Constr./Ind. Heavy Duty Bucket ♦	\$1,651.00	24%	\$0.00	\$1,254.76
	(Not approved for use with the 55" Farm Grapple, P/N 7176977)				
6726328	88" Constr./Ind. Heavy Duty Bucket ♦	\$1,753.00	24%	\$0.00	\$1,332.28
	(Not approved for use with the 55" Farm Grapple, P/N 7176977)				
7173162	82" Constr./Ind. Severe Duty Bucket ♦	\$1,953.00	24%	\$0.00	\$1,484.28
7173161	88" Constr./Ind. Severe Duty Bucket ♦	\$2,091.00	24%	\$0.00	\$1,589.16
6706483	72" Fertilizer & Grain Bucket D	\$1,215.00	24%	\$0.00	\$923.40
6731421	74" Low Profile Bucket ♦	\$1,092.00	24%	\$0.00	\$829.92
6731424	80" Low Profile Bucket ♦	\$1,189.00	24%	\$0.00	\$903.64
7184105	74" Snow & Light Material Bucket D	\$1,215.00	24%	\$0.00	\$923.40
7184110	80" Snow & Light Material Bucket D	\$1,333.00	24%	\$0.00	\$1,013.08
7184098	88" Snow & Light Material Bucket D	\$1,420.00	24%	\$0.00	\$1,079.20
6727787	100" Snow & Light Material Bucket ♦	\$1,851.00	24%	\$0.00	\$1,406.76

D Buckets have holes predrilled to accept bolt-on cutting edges.

♦ Buckets have holes predrilled to accept bolt-on cutting edges or bolt-on teeth.

(T450)

6737399	56" Constr./Ind. Bucket ♦	\$902.00	24%	\$0.00	\$685.52
6731403	62" Constr./Ind. Bucket ♦	\$910.00	24%	\$0.00	\$691.60
6731406	68" Constr./Ind. Bucket ♦	\$995.00	24%	\$0.00	\$756.20
6557599	54" Fertilizer & Grain Bucket D	\$805.00	24%	\$0.00	\$611.80
6558681	60" Fertilizer & Grain Bucket D	\$841.00	24%	\$0.00	\$639.16
7101903	56" Low Profile Bucket ♦	\$974.00	24%	\$0.00	\$740.24
6731415	62" Low Profile Bucket ♦	\$910.00	24%	\$0.00	\$691.60
	(Must also order Side Edge Cutting kit p/n 6732094 when used with wide track option)				
6731418	68" Low Profile Bucket ♦	\$1,005.00	24%	\$0.00	\$763.80
7184103	68" Snow & Light Material Bucket D	\$1,148.00	24%	\$0.00	\$872.48
7184105	74" Snow & Light Material Bucket D	\$1,215.00	24%	\$0.00	\$923.40
(T550, T590, T595)					
6731406	68" Constr./Ind. Bucket ♦	\$995.00	24%	\$0.00	\$756.20
7124426	68" Constr./Ind. Heavy Duty Bucket ♦ (S530, S570, S590 only) Recommended for severe-duty use (Not approved for use with the 55" Farm Grapple P/N 7176977)	\$1,410.00	24%	\$0.00	\$1,071.60
6731409	74" Constr./Ind. Bucket ♦ (Must also order Side Edge Cutting kit p/n 6732093 when used with wide track option)	\$1,077.00	24%	\$0.00	\$818.52
6732305	74" Constr./Ind. Heavy Duty Bucket ♦ (Recommended for severe-duty use) (Not approved for use with the 55" Farm Grapple, P/N 7176977)	\$1,461.00	24%	\$0.00	\$1,110.36
6706479	66" Fertilizer & Grain Bucket D	\$1,046.00	24%	\$0.00	\$794.96
6706483	72" Fertilizer & Grain Bucket D	\$1,215.00	24%	\$0.00	\$923.40
6731418	68" Low Profile Bucket ♦	\$1,005.00	24%	\$0.00	\$763.80
6731421	74" Low Profile Bucket ♦ (Must also order Side Edge Cutting kit p/n 6732094 when used with wide track option)	\$1,092.00	24%	\$0.00	\$829.92
7184103	68" Snow & Light Material Bucket D	\$1,148.00	24%	\$0.00	\$872.48
7184105	74" Snow & Light Material Bucket D	\$1,215.00	24%	\$0.00	\$923.40
7184110	80" Snow & Light Material Bucket D	\$1,333.00	24%	\$0.00	\$1,013.08
7184098	88" Snow & Light Material Bucket D	\$1,420.00	24%	\$0.00	\$1,079.20

D Buckets have holes predrilled to accept bolt-on cutting edges.

♦ Buckets have holes predrilled to accept bolt-on cutting edges or bolt-on teeth.

(T630, T650)					
6731409	74" Constr./Ind. Bucket ♦ (Must also order Side Edge Cutting kit p/n 6732093 when used with wide track option)	\$1,077.00	24%	\$0.00	\$818.52
6732305	74" Constr./Ind. Heavy Duty Bucket ♦ (Not approved for use with the 55" Farm Grapple, P/N 7176977)	\$1,461.00	24%	\$0.00	\$1,110.36
6731412	80" Constr./Ind. Bucket ♦	\$1,174.00	24%	\$0.00	\$892.24
6726344	80" Constr./Ind. Heavy Duty Bucket ♦ (Not approved for use with the 55" Farm Grapple, P/N 7176977)	\$1,574.00	24%	\$0.00	\$1,196.24
7125917	84" Constr./Ind. Heavy Duty Bucket ♦ (Not approved for use with the 55" Farm Grapple, P/N 7176977)	\$1,651.00	24%	\$0.00	\$1,254.76
6706483	72" Fertilizer & Grain Bucket D (For use with narrow track only)	\$1,215.00	24%	\$0.00	\$923.40
6731421	74" Low Profile Bucket ♦ (Must also order Side Edge Cutting kit p/n 6732094 when used with wide track option)	\$1,092.00	24%	\$0.00	\$829.92
6731424	80" Low Profile Bucket ♦	\$1,189.00	24%	\$0.00	\$903.64
7184105	74" Snow & Light Material Bucket D	\$1,215.00	24%	\$0.00	\$923.40
7184110	80" Snow & Light Material Bucket D	\$1,333.00	24%	\$0.00	\$1,013.08
7184098	88" Snow & Light Material Bucket D	\$1,420.00	24%	\$0.00	\$1,079.20
(T740, T750, T770)					
6732305	74" Constr./Ind. Heavy Duty Bucket ♦ (Not approved for use with the 55" Farm Grapple, P/N 7176977)	\$1,461.00	24%	\$0.00	\$1,110.36
6726344	80" Constr./Ind. Heavy Duty Bucket ♦ (Not approved for use with the 55" Farm Grapple, P/N 7176977)	\$1,574.00	24%	\$0.00	\$1,196.24
7125917	84" Constr./Ind. Heavy Duty Bucket ♦ (Not approved for use with the 55" Farm Grapple, P/N 7176977)	\$1,651.00	24%	\$0.00	\$1,254.76
6726328	88" Constr./Ind. Heavy Duty Bucket ♦ (Not approved for use with the 55" Farm Grapple, P/N 7176977)	\$1,753.00	24%	\$0.00	\$1,332.28
7173162	82" Constr./Ind. Severe Duty Bucket ♦	\$1,953.00	24%	\$0.00	\$1,484.28
7173161	88" Constr./Ind. Severe Duty Bucket ♦	\$2,091.00	24%	\$0.00	\$1,589.16
6706483	72" Fertilizer & Grain Bucket D (For use with narrow track only)	\$1,215.00	24%	\$0.00	\$923.40
7184110	80" Snow & Light Material Bucket D	\$1,333.00	24%	\$0.00	\$1,013.08
7184098	88" Snow & Light Material Bucket D	\$1,420.00	24%	\$0.00	\$1,079.20
6727787	100" Snow & Light Material Bucket ♦	\$1,851.00	24%	\$0.00	\$1,406.76

D Buckets have holes predrilled to accept bolt-on cutting edges.

♦ Buckets have holes predrilled to accept bolt-on cutting edges or bolt-on teeth.

(T870)

7125917	84" Constr./Ind. Heavy Duty Bucket ♦ (Recommended for severe-duty use) (Not approved for use with the 55" Farm Grapple, P/N 7176977)	\$1,651.00	24%	\$0.00	\$1,254.76
6726328	88" Constr./Ind. Heavy Duty Bucket ♦ (Recommended for severe-duty use) (Not approved for use with the 55" Farm Grapple, P/N 7176977)	\$1,753.00	24%	\$0.00	\$1,332.28
7173161	88" Constr./Ind. Severe Duty Bucket ♦ (Recommended for severe-duty use)	\$2,091.00	24%	\$0.00	\$1,589.16
7184098	88" Snow & Light Material Bucket D	\$1,420.00	24%	\$0.00	\$1,079.20
6727787	100" Snow & Light Material Bucket ♦	\$1,851.00	24%	\$0.00	\$1,406.76

D Buckets have holes predrilled to accept bolt-on cutting edges.

♦ Buckets have holes predrilled to accept bolt-on cutting edges or bolt-on teeth.

Part Number	Chipper Description	SLP in US\$	Discount Percent	Labor	Price
-------------	---------------------	-------------	------------------	-------	-------

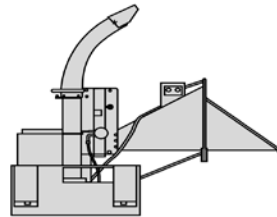

(S450, S510, S550, S530, S570, S590, S595) (A770)

(S630, S650, S740, S750, S770, S850) (T450, T550, T590, T595)

(T630, T650, T740, T750, T770, T870)

6719129	5A Chipper (Loader must be equipped with a 7 pin Attachment Control Kit) (Attachment includes a 7-pin harness only) (Approved G-Series and newer Loaders only)	\$10,536.00	24%	\$0.00	\$8,007.36
---------	---	-------------	-----	--------	------------

5A Chipper must be installed on 700-800 Series BICS Loaders. Will not function on non-BICS loaders, 953s or 963s.

(S550H, S570H, S590H, S595H) (A770H)

(S630H, S650H, S740H, S750H, S770H, S850H) (T550H, T590H, T595H)

(T630H, T650H, T740H, T750H, T770H, T870H)

7117662	8B Chipper (Loader must be equipped with an 7-Pin Attachment Control Kit) (Approved G Series & New Loaders Only)	\$13,256.00	24%	\$0.00	\$10,074.56
---------	--	-------------	-----	--------	-------------

Part Number	Combination Bucket Description	SLP in US\$	Discount Percent	Labor	Price
-------------	--------------------------------	-------------	------------------	-------	-------

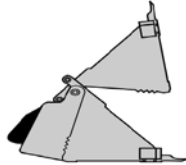

(S450, S510*, S550*, S530*, S570*) (T450)

7167310	62" Combination Bucket (Bolt-on Teeth are available from Bobcat Dealer)	\$3,116.00	24%	\$0.00	\$2,368.16
---------	---	------------	-----	--------	------------

(S510, S550, S530, S570, S590, S595) (S630*, S650*, S740*, S750*, S770*)
(T550, T590)

7167311	68" Combination Bucket (Bolt-on Teeth are available from Bobcat Dealer)	\$3,316.00	24%	\$0.00	\$2,520.16
---------	---	------------	-----	--------	------------

(S510, S550, S530, S570, S590, S595) (S630, S650, S740, S750, S770) (A770)
(T550, T590, T595) (T630, T650)

7167312	74" Combination Bucket (Bolt-on Teeth are available from Bobcat Dealer)	\$3,496.00	24%	\$0.00	\$2,656.96
---------	---	------------	-----	--------	------------

(S630, S650, S740, S750, S770) (A770)
(T630, T650, T740, T750, T770)

7167313	80" Combination Bucket (Bolt-on Teeth are available from Bobcat Dealer)	\$4,182.00	24%	\$0.00	\$3,178.32
---------	---	------------	-----	--------	------------

(S740, S750, S770) (A770) (T650, T740, T750, T770)

7167314	84" Combination Bucket (Bolt-on Teeth are available from Bobcat Dealer)	\$4,680.00	24%	\$0.00	\$3,556.80
---------	---	------------	-----	--------	------------

***Requires Inset Rims**

Combination Buckets are not approved for use with the Tilt-Tatch.

Combination Buckets may interfere with tracks at extreme roll-back position on some loaders. Use of lift-arm stop is required if this occurs.

It is recommended that a port relief be installed for use with the Combination Buckets. Installation instructions are included in the Operation Manual.

Optional Open/Close Restrictor is available to slow down the open/close functions of the combination bucket.

Part Number	Concrete Mixer Description	SLP in US\$	Discount Percent	Labor	Price
-------------	----------------------------	-------------	------------------	-------	-------

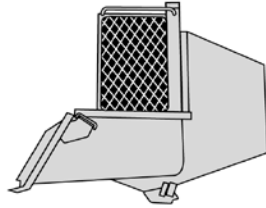

(S450, S510, S550, S530, S570, S590, S595, S630, S650, S740, S750, S770, S850)
 (A770) (T450, T550, T590, T595, T650, T740, T750, T770, T870)

7186695	Concrete Mixer - M-Series Compatible (Loader must be equipped with an Attachment Control Kit) (F-Series and prior Loaders require Remote Attachment Control Kit) (Attachment includes a 7-Pin Harness only)	\$4,152.00	24%	\$0.00	\$3,155.52
---------	---	------------	-----	--------	------------

Part Number	Concrete Pump Description	SLP in US\$	Discount Percent	Labor	Price
-------------	---------------------------	-------------	------------------	-------	-------

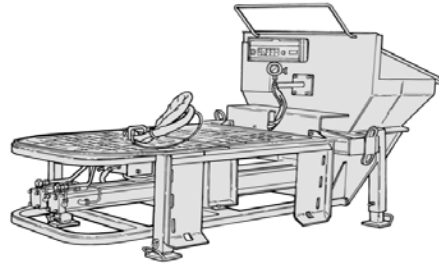

(S570, S570H, S590, S590H, S595, S595H)
 (S630, S630H, S650, S650H, S740, S750, S750H, S770, S770H, S850, S850H)
 (A770, A770H) (T550, T550H, T590, T590H, T595, T595H)
 (T630, T630H, T650, T650H, T750, T750H, T770, T770H, T870, T870H)

7108693	Concrete Pump (Loader must be equipped with an Attachment Control Kit) (Attachment includes a 7-Pin Harness only)	\$24,703.00	24%	\$0.00	\$18,774.28
---------	--	-------------	-----	--------	-------------

(May also need Delivery System Kit-unless customer has this equipment)

Concrete Pump needs to be installed on 700-800, S570-S300, A220-A300, T550-T300 G-Series or newer BICS Loaders or 963 G-Series, will not function on F-Series or non-BICS loaders, 953s or 963 C-Series.

Part Number	Accessories Description	SLP in US\$	Discount Percent	Labor	Price
6906079	Delivery System Kit (Includes 5" elbow, 5" to 3" reducer, (3) 25 ft. sections of 3" flexible hose, 3" x 6' flexible hose, (3) 3" x 10' steel lines, (2) 5" couplings, (8) 3" couplings, 3" cleanout ball) (Ship Weight 640 lbs.)	\$5,136.00	24%	\$0.00	\$3,903.36
6906813	Remote Control Kit (The hand held transmitter runs all functions of the Concrete Pump within a range of 200-400 feet from the pump.) <i>(Price includes \$90 for installation)</i>	\$2,056.00	24%	\$90.00	\$1,652.56
Part Number	Digger Description	SLP in US\$	Discount Percent	Labor	Price

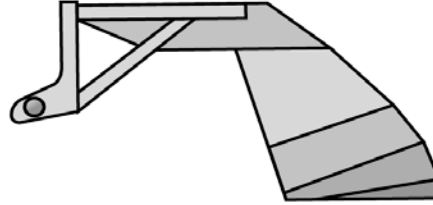

(S70)

7100915	12S" Digger	\$810.00	24%	\$0.00	\$615.60
(S450, S510, S550, S530, S570, S590, S595)					
(S630, S650, S740, S750, S770) (A770) (T450, T550, T590, T595)					
6719756	25" Digger	\$1,046.00	24%	\$0.00	\$794.96
6719757	30" Digger	\$1,102.00	24%	\$0.00	\$837.52
6719758	36" Digger	\$1,148.00	24%	\$0.00	\$872.48

Part Number	Dozer Blade Description	SLP in US\$	Discount Percent	Labor	Price
-------------	-------------------------	-------------	------------------	-------	-------

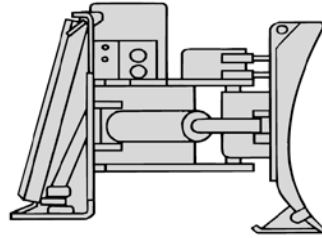

(S70) 7196165	54" Utility Blade (with hydraulic angle) (To be used as either a Snow Blade or a Dozer Blade)	\$1,701.00	24%	\$0.00	\$1,292.76
(S450, S510, S550, S530, S570, S590, S595) (S630, S650, S750, S770) (T450, T550, T590, T595) (T630, T650) 6905884	80" Dozer Blade, 6-Way (Loader must be equipped with an Attachment Control Kit) (When used on loaders equipped with a 14-Pin Attachment Control Kit, a 14-Pin Attachment T-Harness Kit is required)	\$4,972.00	24%	\$0.00	\$3,778.72
(S630, S650, S750, S770) (A770) (T630, T650) 6905811	90" Dozer Blade, 6-Way (Loader must be equipped with an Attachment Control Kit) (When used on loaders equipped with a 14-Pin Attachment Control Kit, a 14-Pin Attachment T-Harness Kit is required)	\$5,366.00	24%	\$0.00	\$4,078.16
(S630, S650, S750, S770, S850) (A770) (T630, T650, T740, T750, T770, T870) 7105781	96" Dozer Blade, 6-Way (Loader must be equipped with an Attachment Control Kit) (When used on loaders equipped with a 14-Pin Attachment Control Kit, a 14-Pin Attachment T-Harness Kit is required)	\$6,762.00	24%	\$0.00	\$5,139.12

Part Number	Drop Hammer Description	SLP in US\$	Discount Percent	Labor	Price
-------------	-------------------------	-------------	------------------	-------	-------

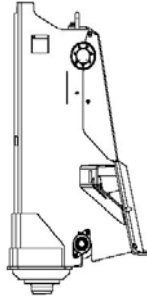

(S530, S570, S590, S595, (S630, S650, S740, S750, S770, S850) (A770)
 (T550, T590, T630, T650, T750, T770, T870)

7137810	Drop Hammer	\$8,673.00	24%	\$0.00	\$6,591.48
---------	-------------	------------	-----	--------	------------

Part Number	Dumping Hopper Description	SLP in US\$	Discount Percent	Labor	Price
-------------	----------------------------	-------------	------------------	-------	-------

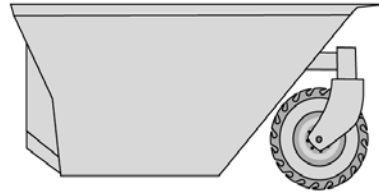

(S70)
 6727275 **Model 10 Dumping Hopper**
 (Includes 8.5 x 12 Bobcat Heavy Duty Tire. Tire is not installed on Dumping Hopper.)

		\$3,055.00	24%	\$0.00	\$2,321.80
--	--	------------	-----	--------	------------

(S510, S550, S530, S570, S590, S595, S630, S650, S740, S750, S770, S850)
 (A770) (T450, T550, T590, T595, T630, T650, T740, T750, T770, T870)

6717597	Model 25 Dumping Hopper (Includes 8.5 x 12 Bobcat Heavy Duty Tires. Tires are not installed on Dumping Hopper.)	\$4,726.00	24%	\$0.00	\$3,591.76
---------	---	------------	-----	--------	------------

Part Number	Flail Cutter Description	SLP in US\$	Discount Percent	Labor	Price
-------------	--------------------------	-------------	------------------	-------	-------

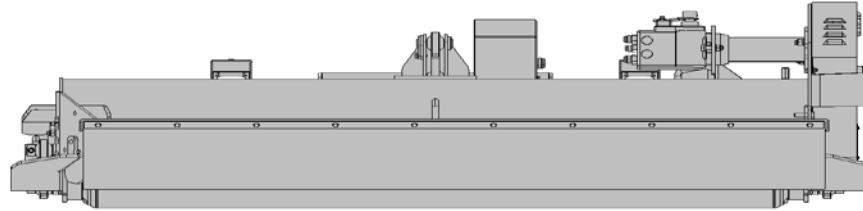

(S530, S530H, S570, S570H, S590, S590H, S595, S595H)

(S630, S630H, S650, S650H, S740, S740H, S750, S750H, S770, S770H, S850, S850H) (A770, A770H) (T550, T550H, T590, T590H, T595, T595H)

(T630, T630H, T650, T650H, T740, T740H, T750, T750H, T770, T770H, T870, T870H)

7101894	FC200 Flail Cutter	\$12,314.00	24%	\$0.00	\$9,358.64
---------	--------------------	-------------	-----	--------	------------

Part Number	Forestry Cutter Description	SLP in US\$	Discount Percent	Labor	Price
-------------	-----------------------------	-------------	------------------	-------	-------

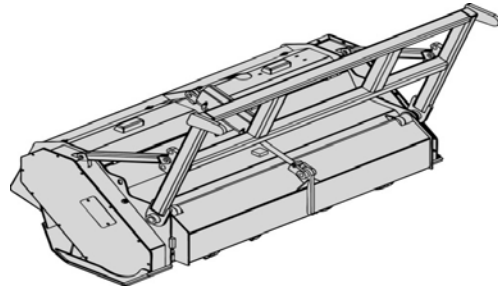

(S750H, S770H, S850H) (A300H) (A770H)

(T750H, T770H, T870H)

7194306	Forestry Cutter, 50"	\$24,081.00	24%	\$0.00	\$18,301.56
---------	----------------------	-------------	-----	--------	-------------

- Must also order Forestry Applications Kit, for K-Series Loaders, p/n 7131810
- For M-Series Loaders (S750H, S770H, S850H, A770H, T750H, T770H, T870H) must order Forestry Apps Kit, PN 7174126
- Loader must be equipped with high flow and certain K-Series SN'd Loaders must be equipped with a upgraded cooling system

(The following K-Series loader serial numbers must be equipped with the cooling system upgrade kit p/n 7126319: A300, SN 539911675 & below;
T300 s/n 532015066 & below; T250 s/n 531812826 & below; S300 s/n 531115051 & below) (All S330 Loader are equipped with upgrade cooling system)
For Certain SN'd A300, S300, S330, T250, T300, T320 Loaders must also order Door Wiring Harness - Will need to provide Serial No of machine

(S750H, S770H, S850H) (A300H) (A770H)

(T750H, T770H, T870H)
7194305

Forestry Cutter, 60"

\$25,372.00 24% \$0.00 \$19,282.72

- For K-Series Loaders (S300H, S330H, A300H, T250H, T300H, T320H)
 - Must also order Forestry Applications Kit, K-Series p/n 7131810
 - For M-Series Loaders (S750H, S770H, S850H, A770H, T750H, T770H, T870H)
- must also order Forestry Applications Kit, M-Series p/n 7174126
- Loader must be equipped with high flow and upgraded cooling system

(The following K-Series loader serial numbers must be equipped with the cooling system upgrade kit p/n 7126319: A300, SN 539911675 & below; T300 s/n 532015066 & below; T250 s/n 531812826 & below; S300 s/n 531115051 & below) (All S330 Loader are equipped with upgrade cooling system)
For Certain SN'd A300, S300, S330, T250, T300, T320 Loaders must also order Door Wiring Harness - Will need to provide Serial No of machine

(S750H, S770H, S850H) (A300H) (A770H)
(T750H, T770H, T870H)

7204123

Forestry Cutter, 50" 2 Speed

\$26,522.00 24% \$0.00 \$20,156.72

- For K-Series Loaders (S300H, S330H, A300H, T250H, T300H, T320H)
 - Must also order Forestry Applications Kit, K-Series p/n 7131810
 - For M-Series Loaders (S750H, S770H, S850H, A770H, T750H, T770H, T870H)
- must also order Forestry Applications Kit, M-Series p/n 7174126
- Loader must be equipped with high flow and upgraded cooling system

(The following K-Series loader serial numbers must be equipped with the cooling system upgrade kit p/n 7126319: A300, SN 539911675 & below; T300 s/n 532015066 & below; T250 s/n 531812826 & below; S300 s/n 531115051 & below) (All S330 Loader are equipped with upgrade cooling system)
For Certain SN'd A300, S300, S330, T250, T300, T320 Loaders must also order Door Wiring Harness - Will need to provide Serial No of machine

(S750H, S770H, S850H) (A300H) (A770H)
(T750H, T770H, T870H)

7204127

Forestry Cutter, 60" 2-Speed

\$27,978.00 24% \$0.00 \$21,263.28

- For K-Series Loaders (S300H, S330H, A300H, T250H, T300H, T320H)
 - Must also order Forestry Applications Kit, K-Series p/n 7131810
 - For M-Series Loaders (S750H, S770H, S850H, A770H, T750H, T770H, T870H)
- must also order Forestry Applications Kit, M-Series p/n 7174126
- Loader must be equipped with high flow and upgraded cooling system

7305459

Forestry Cutter, 70"

\$30,910.00 24% \$0.00 \$23,491.60

- For K-Series Loaders (S300H, S330H, A300H, T250H, T300H, T320H)
 - Must also order Forestry Applications Kit, K-Series p/n 7131810
 - For M-Series Loaders (S750H, S770H, S850H, A770H, T750H, T770H, T870H)
- must also order Forestry Applications Kit, M-Series p/n 7174126

- **Loader must be equipped with high flow and upgraded cooling system**

(The following K-Series loader serial numbers must be equipped with the cooling system upgrade kit p/n 7126319: A300, SN 539911675 & below; T300 s/n 532015066 & below; T250 s/n 531812826 & below; S300 s/n 531115051 & below) (All S330 Loader are equipped with upgrade cooling system)
 For Certain SN'd A300, S300, S330, T250, T300, T320 Loaders must also order Door Wiring Harness - Will need to provide Serial No of machine

Part Number	Factory Installed Options Description	SLP in US\$	Discount Percent	Labor	Price
7195450	Front Gate, 50" (Produces finer mulch)	\$1,753.00	24%	\$0.00	\$1,332.28
7195323	Front Gate, 60" (Produces finer mulch)	\$1,779.00	24%	\$0.00	\$1,352.04

Part Number	Factory Installed Options Description	SLP in US\$	Discount Percent	Labor	Price
7230523	Tier 3 & iT4 - Forestry Applications Kit, M-SERIES LOADERS ONLY** Kit is required to operate Forestry Cutter and provides operator & machine protection. **Must also order Engine Seal Kit Not compatible with rear auxiliary hydraulics. Kit includes: Forestry Door (3/4 in. laminated polycarbonate), Front and Rear Light Guards, Hydraulic Quick Coupler Guard, Fire Extinguisher, Level II FOPS, Muffler Guard, Lift Cylinder Debris Shields, Top and Rear Windows, Polycarbonate Side Windows (Add \$990.00 for installation to discounted price)	\$8,011.00	24%	\$990.00	\$7,078.36
7257723	Tier 4 - Forestry Applications Kit, M-SERIES LOADERS ONLY** Kit is required to operate Forestry Cutter and provides operator & machine protection. **Must also order Engine Seal Kit Not compatible with rear auxiliary hydraulics. Kit includes: Forestry Door (3/4 in. laminated polycarbonate), Front and Rear Light Guards, Hydraulic Quick Coupler Guard, Fire Extinguisher, Level II FOPS, Muffler Guard, Lift Cylinder Debris Shields, Top and Rear Windows, Polycarbonate Side Windows (Add \$990.00 for installation to discounted price)	\$8,011.00	24%	\$990.00	\$7,078.36

NOTE: K-Series Loaders must be equipped with PN 7131810 - Forestry Applications Kit - please call for pricing

Part Number	Forks, Utility Description	SLP in US\$	Discount Percent	Labor	Price
-------------	-------------------------------	-------------	---------------------	-------	-------

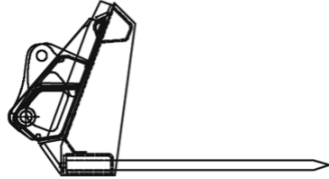

(S70) 6727904	36" Utility fork, with 5 Teeth (Use with Farm/Utility grapple P/N 6728117) (Additional Forks (p/n 6717622) may be Ordered)	\$835.00	24%	\$0.00	\$634.60
(S70, S450) (T450) 6727888	54" Utility fork, with 7 Teeth (Use with Farm/Utility grapple P/N 6728117) (Additional Forks (p/n 6717622) may be ordered)	\$974.00	24%	\$0.00	\$740.24
(S450, S510, S550, S530, S570, S590, S595, S630, S650) (T450, T550, T590, T595) 6725178	60" Utility fork, with 8 Teeth (Use with Farm/Utility grapple P/N 7176977) (Additional Forks (p/n 6717622) may be ordered)	\$1,082.00	24%	\$0.00	\$822.32
(S450, S510, S550, S530, S570, S590, S595, S630, S650) (T450, T550, T590, T595) 6725179	66" Utility fork, with 9 Teeth (Use with Farm/Utility grapple P/N 7176977) (Additional Forks (p/n 6717622) may be ordered)	\$1,266.00	24%	\$0.00	\$962.16
(S510, S550, S530, S570, S590, S595, S630, S650, S740, S750, S770) (A770) (T450, T550, T590, T595) (T630, T650) 6725180	72" Utility fork, with 10 Teeth (Use with Farm/Utility grapple P/N 7176977) (Additional Forks (p/n 6717622) may be ordered)	\$1,333.00	24%	\$0.00	\$1,013.08
(S530, S570, S590, S595, S630, S650, S740, S750, S770) (A770) (T550, T590, T595) (T630, T650) 7107243	80" Utility fork, with 11 Teeth (Use with Farm/Utility grapple P/N 7176977) (Additional Forks (p/n 6717622) may be ordered)	\$1,553.00	24%	\$0.00	\$1,180.28

Part Number	Grader Description	SLP in US\$	Discount Percent	Labor	Price
-------------	--------------------	-------------	------------------	-------	-------

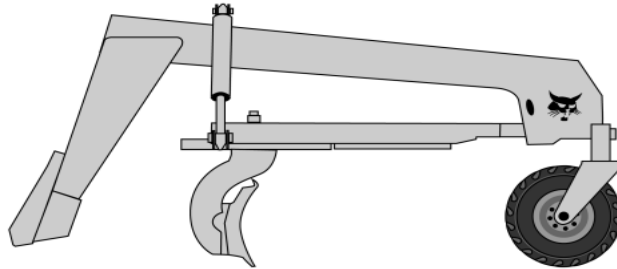

(S450, S510, S550, S530, S570, S590, S595, S630, S650, S740, S750, S770)
(A770) (T450, T550, T590, T595)

6906480	Grader, 84" (Loader must be equipped with an Attachment Control Kit) (When used on loaders equipped with a 14-Pin Attachment Control Kit, a 14-Pin Attachment T-Harness Kit P/N 7164095 is required)	\$9,030.00	24%	\$0.00	\$6,862.80
---------	---	------------	-----	--------	------------

(S740, S750, S770, S850) (A770) (T650, T740, T750, T770, T870)

7160005	Grader,96" (Loader must be equipped with an Attachment Control Kit) (When used on loaders equipped with a 14-Pin Attachment Control Kit, a 14-Pin Attachment T-Harness Kit P/N 7164095 is required)	\$14,280.00	24%	\$0.00	\$10,852.80
---------	--	-------------	-----	--------	-------------

(S740, S750, S770, S850) (A770) (T740, T750, T770, T870)

7182060	Grader, 108" (Loader must be equipped with an Attachment Control Kit) (When used on loaders equipped with a 14-Pin Attachment Control Kit, a 14-Pin Attachment T-Harness Kit P/N 7164095 is required)	\$15,120.00	24%	\$0.00	\$11,491.20
---------	--	-------------	-----	--------	-------------

Part Number	Accessories Description	SLP in US\$	Discount Percent	Labor	Price
7164094	Laser Mounting Kit, BLR2 (must also order 2 receivers) (For 84" Grader) (Must also order two laser receivers, p/n 7160486) (Approved for use on Graders S/N 64801631 & above, started production April 2009) (Includes two receiver poles and wiring harnesses) <i>(Price includes \$225 for installation)</i>	\$919.00	24%	\$225.00	\$923.44
7177685	Laser Mounting Kit (For 96" and 108" Grader) (Must also order two laser receivers, p/n 7160486) (Includes two receiver poles and wiring harnesses) <i>(Price includes \$225 for installation)</i>	\$982.00	24%	\$225.00	\$971.32
7211624	Sonic Tracer and Slope Sensor Mounting Kit (For 96" and 108" Grader) (Must also order Sonic Tracer and Slope Sensor Pkg, PN 7023454) Incs Mounting Brackets, hardware and wiring harnesses (not compatible with end wing kit)	\$1,780.00	24%	\$270.00	\$1,622.80
7160486	Laser Receiver, BLR2 (Must order 2 for use with laser kit) (May also need a laser transmitter and tripod—unless customer has this equipment.) (The laser receivers will work with most rotating laser transmitters, for full functionality a dual slope-rotating transmitter is recommended.)(Approved for use on Graders S/N 648001631 & above, started production April 2009, and 96" and 108" Graders)	\$2,037.00	24%	\$0.00	\$1,548.12
7023454	Sonic Tracer and Slope Sensor Package (Approved for 96" and 108" Graders) (Must also order Sonic Tracer and Slope Mounting Kit, PN 7211624) Incls ST400 Sonic Tracer, AS400 Slope Sensor (qty 2) and RS400 Rotation Sensor (Use where laser transmitters won't work because of obstructions or where grader must follow predetermined slopes and land contours)	\$9,498.00	24%	\$0.00	\$7,218.48
7177684	End Wing Kit (Converts graders 96" and 108" into box blade for finish grading only) (Not compatible with the Sonic Tracer)	\$425.00	24%	\$90.00	\$413.00
6680073	Laser Transmitter, Dual Slope (Trimble GL722)	\$6,900.00	24%	\$0.00	\$5,244.00
7275232	Laser Transmitter, Dual Slope (Trimble GL422N; includes CR600 receiver)	\$2,600.00	24%	\$0.00	\$1,976.00
7275231	Laser Transmitter, Single Slope (Trimble GL412N)	\$2,100.00	24%	\$0.00	\$1,596.00
7276540	3D Sensor Kit (Approved for 96" and 108" Graders) Incs AS400 Slope Sensors (Qty2) and RS400 Rotation Sensor)	\$5,394.00	24%	\$0.00	\$4,099.44
7276541	3D Harness Kit (Approved for 96" and 108" Graders) Incs Wiring Harness, Attach Harness, Radio Brkt & Mast Mounts	\$4,720.00	24%	\$0.00	\$3,587.20
6688806	Tripod	\$260.00	24%	\$0.00	\$197.60

Part Number	Grapple, Farm/Utility Description	SLP in US\$	Discount Percent	Labor	Price
-------------	-----------------------------------	-------------	------------------	-------	-------

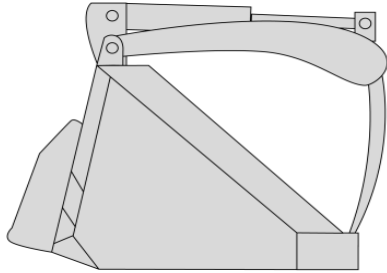

Farm Grapple with Bucket

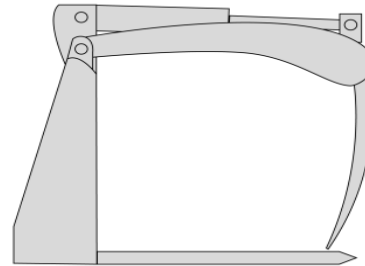

Farm Grapple with Forks

(S70) 6728117	Grapple, 32" Utility (Fits Current 36", 48" & 54" Utility Forks) <i>(Price includes \$270 for installation)</i>	\$1,205.00	24%	\$270.00	\$1,185.80
7125370	Grapple, 32" (Fits Current 36" – 50" General Purpose buckets) (If bucket is equipped with a 6 hole step, must order a replacement 4 hole step, P/N 7103163) <i>(Price includes \$270 for installation)</i>	\$1,193.00	24%	\$270.00	\$1,176.68
(S450, S510, S550, S530, S570, S590, S595, S630, S650, S740, S750, S770) (A770) (T450, T550, T590, T595) (T630, T650) 7176977	Grapple, 55" Utility – C/I (Fits 62", 68", 74" and 80" Roundback Low Profile and Construction/Industrial Buckets and 60", 66", 72", and 80" Utility Forks) (Will not fit Heavy Duty Construction/Industrial Buckets) <i>(Price includes \$270 for installation)</i>	\$1,587.00	24%	\$270.00	\$1,476.12
(S510, S550, S530, S570) 7176783	Grapple, 55" Utility - GP (Fits 62", 68" and 74" General Purpose buckets) <i>(Price includes \$270 for installation)</i>	\$1,567.00	24%	\$270.00	\$1,460.92

Part Number	Grapple, Industrial Description	SLP in US\$	Discount Percent	Labor	Price
-------------	---------------------------------	-------------	------------------	-------	-------

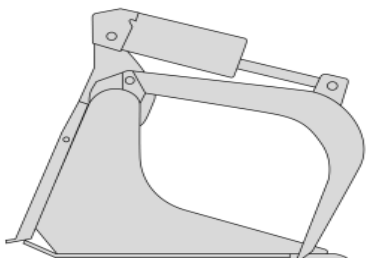

Industrial Bucket Grapple

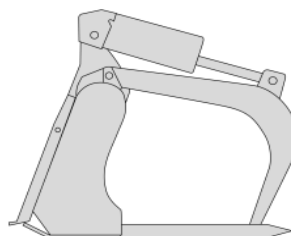

Industrial Fork Grapple

(S70) 7135737	36" Industrial Bucket Grapple (Bolt-On Cutting Edge included)	\$1,881.00	24%	\$0.00	\$1,429.56
(S450, S510, S550, S530, S570, S590, S595) (T450, T550, T590, T595) 7168342	62" Industrial Bucket Grapple (Bolt-On Cutting Edge included)	\$3,362.00	24%	\$0.00	\$2,555.12
(S450, S510, S550, S530, S570, S590, S595, S630, S650, S740, S750, S770) (T450, T550, T590, T595) (T630, T650) 7168340	68" Industrial Bucket Grapple (Bolt-On Cutting Edge included)	\$3,496.00	24%	\$0.00	\$2,656.96
(S450, S510, S550, S530, S570, S590, S595, S630, S650, S740, S750, S770) (T450, T550, T590, T595) (T630, T650) 7168344	66" Industrial Fork Grapple, with 7 teeth	\$4,039.00	24%	\$0.00	\$3,069.64
(S630, S650, S740, S750, S770) (A770) (T550, T590, T595) (T630, T650) 7168290	74" Industrial Bucket Grapple (Bolt-On Cutting Edge included)	\$3,767.00	24%	\$0.00	\$2,862.92
(S630, S650, S740, S750, S770, S850) (A770)					

(T630, T650, T740, T750, T770, T870)

7166624	78" Industrial Fork Grapple, with 8 teeth	\$4,849.00	24%	\$0.00	\$3,685.24
----------------	--	-------------------	------------	---------------	-------------------

(S630, S650, S740, S750, S770, S850) (A770)

(T630, T650, T740, T750, T770, T870)

7168339	80" Industrial Bucket Grapple	\$4,172.00	24%	\$0.00	\$3,170.72
----------------	--------------------------------------	-------------------	------------	---------------	-------------------

(Bolt-On Cutting Edge included)

It is recommended that a port relief be installed for use with grapples. Installation instructions are included in the Operation Manual.

Optional Open/Close Restrictor is available to slow down the open/close functions of the combination bucket.

Part Number	Grapple, Root Description	SLP in US\$	Discount Percent	Labor	Price
-------------	---------------------------	-------------	------------------	-------	-------

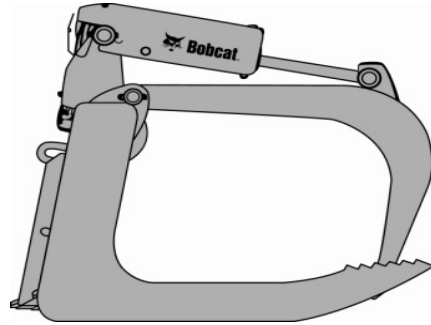

(S70) 7134179	36" Root Grapple	\$1,871.00	24%	\$0.00	\$1,421.96
(S510, S550, S530, S570, S590) (T450, T550, T590, T595) 7168343	66" Root Grapple	\$3,132.00	24%	\$0.00	\$2,380.32
(S530, S570, S590, S595, S630, S650, S740, S750, S770) (A770) (T550, T590, T595, T630, T650, T740, T750, T770) 7165486	72" Root Grapple	\$3,398.00	24%	\$0.00	\$2,582.48
(S530, S570, S590, S595, S630, S650, S740, S750, S770, S850) (A770) (T550, T590, T595) (T630, T650, T740, T750, T770, T870) 7168338	82" Root Grapple	\$3,762.00	24%	\$0.00	\$2,859.12

It is recommended that a port relief be installed for use with grapples. Installation instructions are included in the Operation Manual.

Optional Open/Close Restrictor is available to slow down the open/close functions of the combination bucket.

Part Number	Landplane Description	SLP in US\$	Discount Percent	Labor	Price
-------------	-----------------------	-------------	------------------	-------	-------

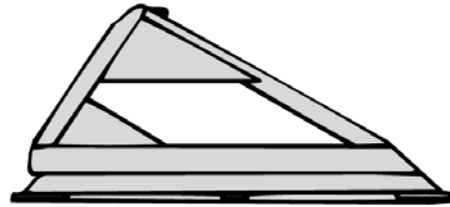

(S70) 6907173	48" Deluxe Landplane Leveling Attachment (Includes expanded metal grate, scarifier assembly, teeth and respective hardware)	\$1,230.00	24%	\$0.00	\$934.80
(S450, S510, S550, S530, S570, S590, S595) (S630, S650, S750, S770) (A770) (T450, T550, T590, T595) (T630, T650)					
6906150	72" Deluxe Landplane Leveling Attachment (Includes expanded metal grate, scarifier assembly, teeth and respective hardware)	\$2,158.00	24%	\$0.00	\$1,640.08
(S450, S510, S550, S530, S570, S590, S220, S250, S300, S330) (S630, S650, S750, S770) (A770) (T450, T550, T590, T595, T250, T300, T320) (T630, T650, T740, T750, T770)					
6906115	78" Deluxe Landplane Leveling Attachment (Includes expanded metal grate, scarifier assembly, teeth and respective hardware)	\$2,363.00	24%	\$0.00	\$1,795.88

Part Number	Landscape Rake Description	SLP in US\$	Discount Percent	Labor	Price
-------------	-------------------------------	-------------	---------------------	-------	-------

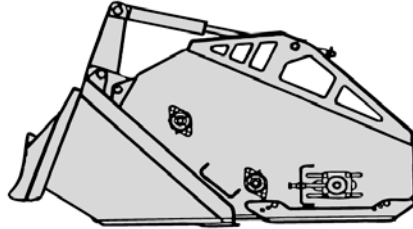

(S450, S510, S550, S530, S570, S590 S595) (S630, S650) (T450, T550, T590) (T630, T650)
6709107 5B Landscape Rake

\$7,529.00 24% \$0.00 \$5,722.04

(S510, S550, S530, S570, S590, S595, S630, S650, S740, S750, S770)
(A770) (T550, T590, T595) (T630, T650, T740, T750, T770)
6710630 6B Landscape Rake

\$7,893.00 24% \$0.00 \$5,998.68

Part Number	Mower, Finish Description	SLP in US\$	Discount Percent	Labor	Price
-------------	------------------------------	-------------	---------------------	-------	-------

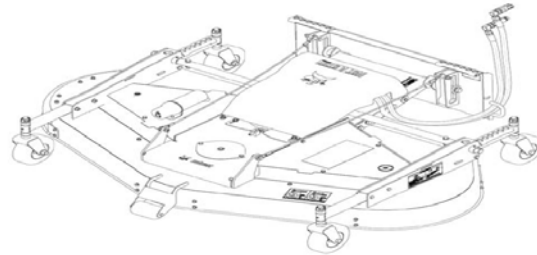

(S450, S510, S550, S530, S570, S590, S595)
(S630, S650, S740, S750, S770)
(A770) (T450, T550, T590, T595) (T630, T650, T740, T750, T770)
7144850 72" Mower

\$5,513.00 24% \$0.00 \$4,189.88

(S510, S550, S530, S570, S590, S595, S630, S650, S740, S750, S770, S850)
(A770) (T550, T590, T595) (T630, T650, T740, T750, T770, T870)
7143993 90" Mower

\$6,033.00 24% \$0.00 \$4,585.08

Part Number	Packer Wheel Description	SLP in US\$	Discount Percent	Labor	Price
-------------	--------------------------	-------------	------------------	-------	-------

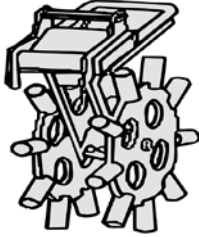

(S450, S510, S530, S550, S570, S590, S595 S630, S650, S740, S750, S770, S850) (A770) (T450, T550, T590, T595)
(T630, T650, T750, T770, T870)

6806644	Packer Wheel (Must also order loader x-change mounting frame p/n 7141800)	\$2,143.00	24%	\$0.00	\$1,628.68
---------	---	------------	-----	--------	------------

Part Number	Accessories Description	SLP in US\$	Discount Percent	Labor	Price
-------------	-------------------------	-------------	------------------	-------	-------

7141800	Loader X-Change Mounting Frame	\$985.00	24%	\$0.00	\$748.60
---------	---------------------------------------	----------	-----	--------	----------

Part Number	Pallet Forks Description	SLP in US\$	Discount Percent	Labor	Price
-------------	--------------------------	-------------	------------------	-------	-------

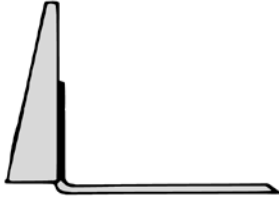

Standard Pallet Fork Teeth and Frame

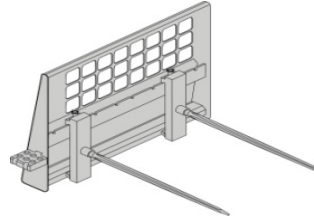

Bale Forks and Frame

(S70)					
6809716	Pallet Fork Frame, less teeth	\$390.00	24%	\$0.00	\$296.40
6540184	36" Pallet Fork Teeth, Set of 2	\$270.00	24%	\$0.00	\$205.20
(S450, S510, S530, S550, S570, S590, S595, S630, S650, S740, S750, S770, S850) (A770) (T450, T550, T590, T595, T630, T650, T740, T750, T770, T870)					
7297499	2.5K STANDARD DUTY PALLET FORK FRAME, LESS TEETH	\$325.00	24%	\$0.00	\$247.00
7294305	4K HEAVY DUTY PALLET FORK FRAME, LESS TEETH	\$395.00	24%	\$0.00	\$300.20
7294332	5.5K SEVERE DUTY PALLET FORK FRAME, LESS TEETH	\$630.00	24%	\$0.00	\$478.80
	<u>Bale Forks</u>				
6815781	Bale Forks, Set of 2	\$662.00	24%	\$0.00	\$503.12
	<u>Pallet Forks</u>				
7308798	42", 2.5K STANDARD DUTY PALLET FORK TEETH, SET OF 2	\$255.00	24%	\$0.00	\$193.80
6540183	42", 4K HEAVY DUTY PALLET FORK TEETH, SET OF 2	\$288.00	24%	\$0.00	\$218.88
6540182	48", 4K HEAVY DUTY PALLET FORK TEETH, SET OF 2	\$295.00	24%	\$0.00	\$224.20
6541521	42", 5.5K SEVERE DUTY PALLET FORK TEETH, SET OF 2	\$390.00	24%	\$0.00	\$296.40
6541518	48", 5.5K SEVERE DUTY PALLET FORK TEETH, SET OF 2	\$440.00	24%	\$0.00	\$334.40
(STANDARD DUTY, HEAVY DUTY, SEVERE DUTY)					
7306978	BRICK-GUARD CENTER	\$100.00	24%	\$0.00	\$76.00
	(Quantity orders only on PN 7306978 in multiples of 5 only) (Compatible with Standard, Heavy and Severe Duty Frames)				
(SEVERE DUTY)					

7306981

BRICK-GUARD EXTENSION

(Quantity orders only on PN 7306978 in multiples of 5 only) (Compatible with Severe Duty Frames Only)

Part Number	Pallet Forks, Hydraulic Description	SLP in US\$	Discount Percent	Labor	Price
-------------	--	-------------	---------------------	-------	-------

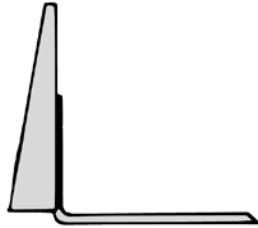

(S450, S510, S550, S530, S570, S590, S595) (A770)

(S630, S650, S740, S750, S770, S850)

(T450, T550, T590, T595) (T630, T650, T740, T750, T770, T870)

6905425	48" Hydraulic Pallet Fork (Includes back frame and 2 hydraulically adjustable 48" teeth)	\$2,925.00	24%	\$0.00	\$2,223.00
---------	--	------------	-----	--------	------------

Part Number	Planer Description	SLP in US\$	Discount Percent	Labor	Price
-------------	-----------------------	-------------	---------------------	-------	-------

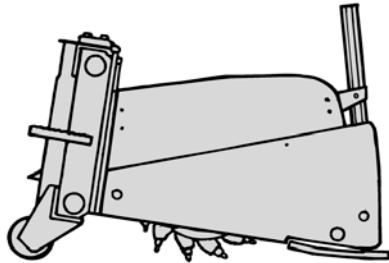

(S450, S510, S550, S530, S570, S590, S595, S630, S650, S740, S750, S770)

(A770) (T450, T550, T590, T595) (T630, T650, T740, T750, T770)

M7019	14" Planer, Standard Flow (Includes manual depth adjust, hydraulic sideshift, and hoses) Must also order a drum. (No Attachment Control Kit is required)	\$9,118.00	24%	\$0.00	\$6,929.68
-------	---	------------	-----	--------	------------

Drums for 14" Planers - MUST order one of the following drum options

M7019-R01-C03	14" All Purpose Drum (With 46 bits) (Ship Weight 260 lbs.)	\$2,517.00	24%	\$0.00	\$1,912.92
 (S550H, S570H, S590H, S595H) (S630H, S650H, S740H, S750H, S770H, S850H) (A770H) (T550H, T590H, T595H) (T630H, T650H, T740H, T750H, T770H, T870H)					
M7018	18" Planer, High Flow (Includes hydraulic depth adjust, hydraulic sideshift, and hoses) (Must also order drum) (Loader must be equipped with an Attachment Control Kit) (When used on loaders equipped with a 14-Pin Attachment Control Kit , a 14-Pin Attachment T-Harness Kit P/N 7164095 is required)	\$13,484.00	24%	\$0.00	\$10,247.84
<p style="text-align: center;"><u>Drums for 18" Planers - MUST order one of the following drum options</u></p>					
M7018-R01-C10	18" Fast Cut All Purpose Drum (With 47 bits) (Ship Weight 285 lbs.)	\$3,198.00	24%	\$0.00	\$2,430.48
M7018-R01-C11	18" Smooth Cut All Purpose Drum (With 84 bits) (Ship Weight 340 lbs.)	\$4,085.00	24%	\$0.00	\$3,104.60
 (S570H, S590H, S595H, S630H, S650H, S740H, S750H, S770H, S850H) (A770H) (T550H, T590H, T595H, T630H, T650H, T740H, T750H, T770H, T870H)					
M7017	24" Planer, High Flow (Includes hydraulic depth adjust, hydraulic sideshift, and hoses) (Must also order drum) (Loader must be equipped with an Attachment Control Kit) (When used on loaders equipped with a 14-Pin Attachment Control Kit , a 14-Pin Attachment T-Harness Kit P/N 7164095 is required)	\$16,329.00	24%	\$0.00	\$12,410.04
<p style="text-align: center;"><u>Drums for 24" Planers - MUST order one of the following drum options</u></p>					
M7017-R01-C04	24" Fast Cut All Purpose Drum (With 57 bits) (Ship Weight 375 lbs.)	\$4,336.00	24%	\$0.00	\$3,295.36
M7017-R01-C12	24" Smooth Cut All Purpose Drum (With 124 bits) (Ship Weight 420 lbs.)	\$5,443.00	24%	\$0.00	\$4,136.68
 (S630H, S650H, S740H, S750H, S770H, S850H) (A770H) (T630H, T650H, T740H, T750H, T770H, T870H)					
6726632	40" Planer, High Flow (Includes hydraulic depth adjust, 40" drum, hydraulic sideshift, hydraulic oscillation & hoses)	\$27,199.00	24%	\$0.00	\$20,671.24

(Loader must be equipped with an Attachment Control Kit) (When used on loaders equipped with a 14-Pin Attachment Control Kit, a 14-Pin Attachment T-Harness Kit is required)

*Other Drum Options available as dealer installed drums - Call for Pricing

Part Number	Rock Bucket Description	SLP in US\$	Discount Percent	Labor	Price
-------------	-------------------------	-------------	------------------	-------	-------

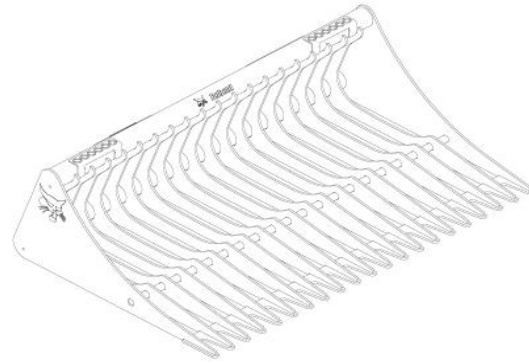

(S450, S510, S550, S530, S570, S590, S595, S630, S650) (A300)
(T450 T550, T590, T595) (T630, T650)

7185941	62" Rock Bucket	\$1,446.00	24%	\$0.00	\$1,098.96
---------	-----------------	------------	-----	--------	------------

(S450, S510, S550, S530, S570, S590, S595, S630, S650, S740, S750, S770)
T450, T550, T590, T595, T630, T650)

7185943	68" Rock Bucket	\$1,512.00	24%	\$0.00	\$1,149.12
---------	-----------------	------------	-----	--------	------------

(S630, S650, S740, S750, S770, S850) (A770)
(T630, T650, T740, T750, T770, T870)

7185945	74" Rock Bucket	\$1,579.00	24%	\$0.00	\$1,200.04
---------	-----------------	------------	-----	--------	------------

(S630, S650, S740, S750, S770, S850) (A770)
(T630, T650, G740, T750, T770, T870)

7185947	82" Rock Bucket	\$1,748.00	24%	\$0.00	\$1,328.48
---------	-----------------	------------	-----	--------	------------

Bobcat Rock Buckets work excellent for separating unwanted objects, such as rocks and other debris, from work areas while leaving finer material behind that can be cultivated or landscaped. Each tine tip is fully gusseted on each side, and connected to the tip next to it. This allows the Bobcat Rock Bucket to be used effectively as a tool to clear the soil surface of vegetation or other debris, as well as to be used to pull up objects from below the ground surface.

Part Number	Scarifier Description	SLP in US\$	Discount Percent	Labor	Price
-------------	-----------------------	-------------	------------------	-------	-------

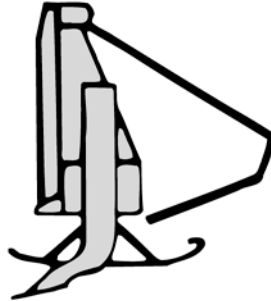

(S450, S510, S550, S530, S570, S590, S595, S630, S650, S740, S750, S770)
 (A770) (T450, T140, T550, T590, T595) (T630, T650)

6563526	Front Scarifier (Includes 2 Depth Guides and 5 Teeth)	\$1,205.00	24%	\$0.00	\$915.80
---------	---	------------	-----	--------	----------

Part Number	Scraper Description	SLP in US\$	Discount Percent	Labor	Price
-------------	---------------------	-------------	------------------	-------	-------

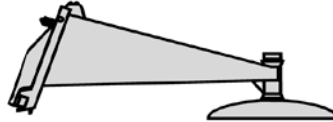

(S450, S510, S550, S530, S570, S590, S595)
 (S630, S650, S740, S750, S770) (A770) (T450, T550, T590, T595)
 (T630, T650, T740, T750, T770)

6675211	Scraper	\$1,159.00	24%	\$0.00	\$880.84
---------	----------------	------------	-----	--------	----------

Part Number	Seeder Description	SLP in US\$	Discount Percent	Labor	Price
-------------	--------------------	-------------	------------------	-------	-------

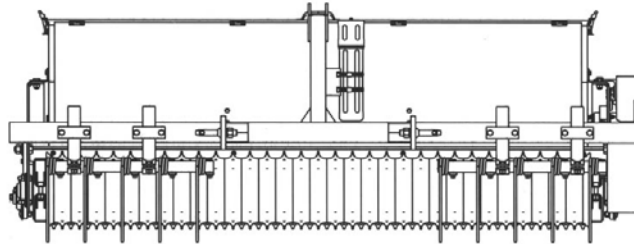

(S450, S510, S550, S530, S570, S590, S595, S630, S650, S740, S750, S770)

(A770) (T450, T550, T590, T595) (T630, T650, T740, T750, T770)

7167712	Seeder, 72", 3PT Mounting (Must also order Bob-Tach adapter)	\$6,888.00	24%	\$0.00	\$5,234.88
---------	---	------------	-----	--------	------------

Part Number	Factory Installed Options Description	SLP in US\$	Discount Percent	Labor	Price
-------------	---------------------------------------	-------------	------------------	-------	-------

7167758	Bob-Tach Adapter (Allows Seeder to mount on Bob-Tach equipped machines)	\$682.00	24%	\$0.00	\$518.32
---------	--	----------	-----	--------	----------

Part Number	Silt Fence Installer Description	SLP in US\$	Discount Percent	Labor	Price
-------------	----------------------------------	-------------	------------------	-------	-------

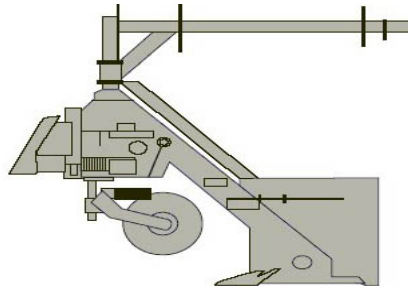

(S630, S650, S740, S750, S770, S850) (A770)

(T550, T590, T595, T630, T650, T740, T750, T770, T870)

7137320	Silt Fence Installer	\$4,859.00	24%	\$0.00	\$3,692.84
---------	----------------------	------------	-----	--------	------------

(Must also order mounting frame)

Part Number	Factory Installed Options Description	SLP in US\$	Discount Percent	Labor	Price
7137333	Loader Rigid Mounting Frame	\$1,189.00	24%	\$0.00	\$903.64
7139171	3-Point Rigid Mounting Frame (Must also order Adapter p/n 7137334)	\$1,169.00	24%	\$0.00	\$888.44
7137332	3-Point Mounting Frame, 72" Side-Shift (Must also order Adapter p/n 7137334)	\$2,327.00	24%	\$0.00	\$1,768.52
7137331	3-Point Mounting Frame, 84" Side-Shift (Must also order Adapter p/n 7137334)	\$2,455.00	24%	\$0.00	\$1,865.80

Part Number	Snow Blade Description	SLP in US\$	Discount Percent	Labor	Price
-------------	------------------------	-------------	------------------	-------	-------

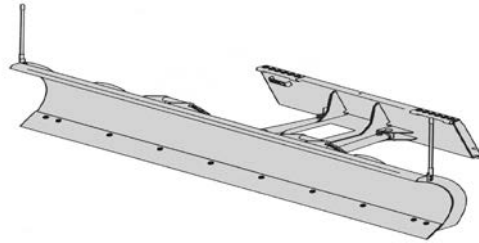

(S70) 7196165	54" Utility Blade (with hydraulic angle) (To be used as either a Snow Blade or a Dozer Blade)	\$1,701.00	24%	\$0.00	\$1,292.76
(S450, S510, S550, S530, S570, S590, S595) (T450) 6906107	60" Snow Blade (with hydraulic angle)	\$2,194.00	24%	\$0.00	\$1,667.44
(S450, S510, S550, S530, S570, S590, S595, S630, S650) (T450) 6905156	72" Snow Blade (with hydraulic angle)	\$2,296.00	24%	\$0.00	\$1,744.96
(S450, S510, S550, S530, S570, S590, S595) (S630, S650, S740, S750, S770) (T450) (A770) 6716836	84" Snow Blade (with hydraulic angle)	\$2,450.00	24%	\$0.00	\$1,862.00
(S630, S650, S740, S750, S770) (A770) (T450)					

6716838	96" Snow Blade (with hydraulic angle)	\$2,655.00	24%	\$0.00	\$2,017.80
(S510, S550, S530, S570, S590, S595 (S630, S650) (T450, T550, T590) (T630, T650)					
7207861	86" Snow Blade – Heavy Duty (with hydraulic angle)	\$3,808.00	24%	\$0.00	\$2,894.08
(S510, S550, S530, S570, S590, S595, S630, S650, S740, S750, S770)					
(A770) (T450, T550, T590, T595) (T630, T650, T740, T750, T770)					
7207862	96" Snow Blade – Heavy Duty (with hydraulic angle)	\$4,034.00	24%	\$0.00	\$3,065.84
(S510, S550, S530, S570, S590, S595, S630, S650, S740, S750, S770, S850)					
(A770) (T550, T590, T595, T630, T650, T740, T750, T770, T870)					
7207863	108" Snow Blade – Heavy Duty (with hydraulic angle)	\$4,316.00	24%	\$0.00	\$3,280.16

Part Number	Snow Pusher Description	SLP in US\$	Discount Percent	Labor	Price
-------------	-------------------------	-------------	------------------	-------	-------

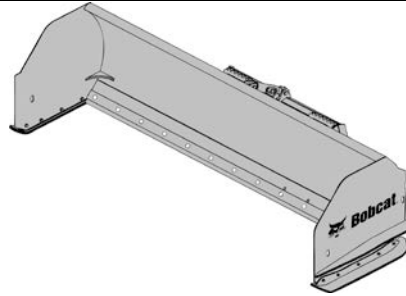

(S450,510, S550, S530, S570, S590, S595, S630, S650, S740, S750, S770, S850)					
(A770) (T450, T550, T590, T595) (T630, T650, T740, T750, T770, T870)					
7113767	Snow Pusher, 8'	\$3,173.00	24%	\$0.00	\$2,411.48
(S590, S595, S630, S650, S740, S750, S770, S850) (A770)					
(T550, T590, T595) (T630, T650, T740, T750, T770, T870)					
7116164	Snow Pusher, 10'	\$3,491.00	24%	\$0.00	\$2,653.16

Part Number	Snow V-Blade Description	SLP in US\$	Discount Percent	Labor	Price
-------------	--------------------------	-------------	------------------	-------	-------

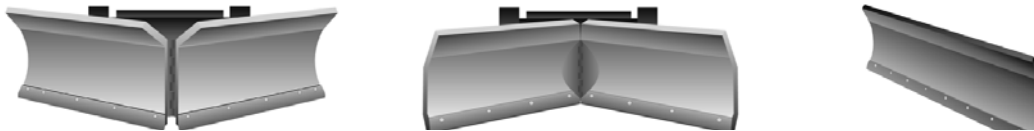

Blade in "V" Configuration

Blade in "Scoop" Configuration

Blade in "Angled" Configuration

(S450, S510, S550, S530, S570, S590, S595) (T450)

7104861

60" Snow V-Blade, 7-Pin

(Loader must be equipped with an Attachment Control Kit)

Blade is equipped with fingertip 7-Pin Control. Adjustable blade width from 53-60 inches.

\$4,049.00

24%

\$0.00

\$3,077.24

(S450, S510, S550, S530, S570, S590, S595) (T450, T550, T590, T595)

6958576

72" Snow V-Blade

(Loader must be equipped with an Attachment Control Kit) (When used on loaders equipped with a 14-Pin Attachment Control Kit a 14-Pin Attachment T-Harness Kit (P/N 6725383) is required)

\$4,254.00

24%

\$0.00

\$3,233.04

(S450, S510, S550, S530, S570, S590, S595, S630, S650, S740, S750, S770)

(A770) (T450, T550, T590, T595) (T630, T650, T740, T750, T770)

6958577

84" Snow V-Blade

(Loader must be equipped with an Attachment Control Kit) (When used on loaders equipped with a 14-Pin Attachment Control Kit a 14-Pin Attachment T-Harness Kit (P/N 6725383) is required)

\$4,459.00

24%

\$0.00

\$3,388.84

(S530, S570, S590, S595) (S630, S650, S740, S750, S770) (A770)

(T550, T590, T595) (T630, T650, T740, T750, T770)

6958578

96" Snow V-Blade

(Loader must be equipped with an Attachment Control Kit) (When used on loaders equipped with a 14-Pin Attachment Control Kit a 14-Pin Attachment T-Harness Kit (P/N 6725383) is required)

\$4,664.00

24%

\$0.00

\$3,544.64

(S630, S650, S740, S750, S770) (A770)

(T630, T650, T740, T750, T770)

6958579

108" Snow V-Blade

(Loader must be equipped with an Attachment Control Kit) (When used on loaders equipped with a 14-Pin Attachment Control Kit a 14-Pin Attachment T-Harness Kit (P/N 6725383) is required)

\$4,869.00

24%

\$0.00

\$3,700.44

Part

Snowblower

SLP in US\$

Discount

Labor

Price

Number	Description	Percent
--------	-------------	---------

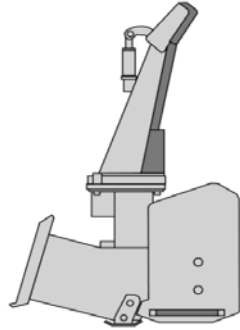

Part Number	SB150 Snowblower Description	SLP in US\$	Discount Percent	Labor	Price
-------------	------------------------------	-------------	------------------	-------	-------

(S70) M7007	SB150 x 36" (Loader must be equipped with a Bobcat 14-Pin Attachment Control Kit) (Snowblower includes hydraulic motor package)	\$4,490.00	24%	\$0.00	\$3,412.40
----------------	--	------------	-----	--------	------------

(S70) M7008	SB150 x 48" (Loader must be equipped with a Bobcat 14-Pin Attachment Control Kit) (Snowblower includes hydraulic motor package)	\$4,639.00	24%	\$0.00	\$3,525.64
----------------	--	------------	-----	--------	------------

Part Number	SB200 Snowblower Description	SLP in US\$	Discount Percent	Labor	Price
-------------	------------------------------	-------------	------------------	-------	-------

Preferred Hydraulic Motor Package (BOLD)
Must order a hydraulic motor package with the SB200 & SB240 Snowblowers
Loader must be equipped with a 7-pin Attachment Control Kit

(S450*, S510*, S550*, S550H*, S530*, S570*, S570H*, S595*, S595H*) (T450) M7001	SB200 x 60" Snowblower	\$4,403.00	24%	\$0.00	\$3,346.28
M7001-R01-C01	5.5 Hydraulic Motor Package (S450, S510*, S550*, S530*, S570*, S595*) (T450)	\$1,092.00	24%	\$0.00	\$829.92
M7001-R01-C02	6.2 Hydraulic Motor Package (S450, S510*, S550*, S530*, S570*, S595*) (T450)	\$1,092.00	24%	\$0.00	\$829.92

M7001-R01-C04	9.6 Hydraulic Motor Package (S550H*, S570H*, S595H*)	\$1,220.00	24%	\$0.00	\$927.20
(S450, S510, S550, S550H, S530, S570, S570H, S590, S590H, S595, S595H) (S630*, S630H*, S650*, S650H*, S740*, S750*, S770*) (T450, T550, T550H, T590, T590H, T595, T595H)					
M7002	SB200 x 66" Snowblower	\$4,551.00	24%	\$0.00	\$3,458.76
M7002-R01-C01	5.5 Hydraulic Motor Package (S450, S510, S550, S530, S570, S590, S595) (T450, T550, T590, T595)	\$1,092.00	24%	\$0.00	\$829.92
M7002-R01-C02	6.2 Hydraulic Motor Package (S450, S510, S550, S530, S570, S590, S595) (T450, T550, T590, T595)	\$1,092.00	24%	\$0.00	\$829.92
M7002-R01-C03	8.0 Hydraulic Motor Package (S630*, S650*, S740*, S750*, S770*) (S550H, S570H, S590H, S595) (T550H, T590H, T595H)	\$1,154.00	24%	\$0.00	\$877.04
M7002-R01-C04	9.6 Hydraulic Motor Package (S550H, S570H, S590H, S595H, S630H*, S650H*) (T550H, T590H, T595H)	\$1,220.00	24%	\$0.00	\$927.20

***Offset rims required**

*Must order a hydraulic motor package with the SB200 Snowblowers
Loader must be equipped with a 7-pin Attachment Control Kit*

(S450, S510, S550, S550H, S530, S570, S570H, S590, S590H, S595, S595H) (S630, S630H, S650, S650H, S740, S750, S770) (A770) (T450, T550, T550H, T590, T590H, T595, T595H) (T630, T630H, T650, T650H, T740*, T750*, T770*)					
M7003	SB200 x 72" Snowblower	\$4,690.00	24%	\$0.00	\$3,564.40
M7003-R01-C01	5.5 Hydraulic Motor Package (S450, S510, S550, S530, S570, S590) (T450, T550, T590, T595)	\$1,092.00	24%	\$0.00	\$829.92
M7003-R01-C02	6.2 Hydraulic Motor Package (S450, S510, S550, S530, S570, S590, S250, S300, S330) (T450, T550, T590, T595)	\$1,092.00	24%	\$0.00	\$829.92
M7003-R01-C03	8.0 Hydraulic Motor Package (S630, S650, S740, S750, S770) (A770) (T630, T650, T740*, T750*, T770*) (S550H, S570H, S590H) (T550H, T590H, T595H)	\$1,154.00	24%	\$0.00	\$877.04
M7003-R01-C04	9.6 Hydraulic Motor Package (S550H, S570H, S590H, S630H, S650H) (T550H, T590H, , T595H, T630H, T650H)	\$1,220.00	24%	\$0.00	\$927.20

(S510, S550, S550H, S530, S570, S570H, S590, S590H, S595, S595H)

(S630, S630H, S650, S650H, S740, S750, S770, S850) (A770)					
(T550, T550H, T590, T590H, T595, T595H) (T630, T630H, T650, T650H, T740, T750, T770)					
M7004	SB200 x 78" Snowblower	\$4,872.00	24%	\$0.00	\$3,702.72
M7004-R01-C02	6.2 Hydraulic Motor Package (S510, S550, S530, S570, S590, S595) (T550, T590, T595)	\$1,092.00	24%	\$0.00	\$829.92
M7004-R01-C03	8.0 Hydraulic Motor Package (S630, S650, S740, S750, S770, S850) (A770) (T630, T650, T740, T750, T770) (S550H, S570H, S590H) (T550H, T590H, T595)	\$1,154.00	24%	\$0.00	\$877.04
M7004-R01-C04	9.6 Hydraulic Motor Package (S550H, S570H, S590H, S630H, S650H) (T550H, T590H, T630H, T650H) <i>Must order a hydraulic motor package with the SB240 Snowblowers & 7 pin attachment control</i>	\$1,220.00	24%	\$0.00	\$927.20

Part Number	SB240 Snowblower Description	SLP in US\$	Discount Percent	Labor	Price
--------------------	-------------------------------------	--------------------	-------------------------	--------------	--------------

(S550H, S570H, S590H, S595H) (S630H, S650H, S740, S750, S770) (A770) (T550H, T590H, T595H)					
(T630H, T650H, T740*, T750*, T770*)					
M7005	SB240 x 72" Snowblower	\$6,282.00	24%	\$0.00	\$4,774.32
M7005-R01-C03	8.0 Hydraulic Motor Package (S750, S770) (A770) (T740*, T750*, T770*) (S550H, S570H, S590H, S595H) (T550H, T590H, T595H)	\$1,154.00	24%	\$0.00	\$877.04
M7005-R01-C04	9.6 Hydraulic Motor Package (S550H, S570H, S590H, S595H, S630H, S650H) (T550H, T590H, T595H, T630H, T650H) * Narrow Track Option Required <i>Must order a hydraulic motor package with the SB240 Snowblowers & 7 pin attachment control</i>	\$1,220.00	24%	\$0.00	\$927.20

(S630H, S650H, S740, S750, S770, S850) (A770) (T550H, T590H) (T630H, T650H, T740, T750, T770, T870)					
M7006	SB240 x 84" Snowblower	\$6,407.00	24%	\$0.00	\$4,869.32
M7006-R01-C03	8.0 Hydraulic Motor Package (S740, S750, S770) (A770) (T740, T750*, T770*)	\$1,154.00	24%	\$0.00	\$877.04
M7006-R01-C04	9.6 Hydraulic Motor Package (S630H, S650H) (T550H, T590H, T630H, T650H)	\$1,220.00	24%	\$0.00	\$927.20

Part Number	SBX240 Snowblower Description	SLP in US\$	Discount Percent	Labor	Price
--------------------	--------------------------------------	--------------------	-------------------------	--------------	--------------

Approved for use with loaders equipped with 37 GPM high flow only

(S550H, S570H, S590H, S595H, S630H, S650H) (S740H, S750H, S770H) (A770H)
(T740H, T750H, T770H)

M7009	SBX240 x 72" (Snowblower includes hydraulic motor package)	\$8,026.00	24%	\$0.00	\$6,099.76
--------------	--	-------------------	------------	---------------	-------------------

(S740H, S750H, S770H, S850H) (A770H)
(T740H, T750H, T770H, T870H)

M7010	SBX240 x 84" (blower includes hyd motor pkg) (Snowblower includes hydraulic motor package)	\$8,175.00	24%	\$0.00	\$6,213.00
--------------	--	-------------------	------------	---------------	-------------------

Part Number	Accessories Description	SLP in US\$	Discount Percent	Labor	Price
-------------	-------------------------	-------------	------------------	-------	-------

6958978	Truck Loading Chute (For SB240 and SBX240 Snowblowers, will not fit SB200) (For use with high flow loaders only) (Includes deflector control, support mount and hoses) (Price includes \$270 for installation)	\$1,574.00	24%	\$270.00	\$1,466.24
---------	--	------------	-----	----------	------------

Part Number	Sod Layer Description	SLP in US\$	Discount Percent	Labor	Price
-------------	-----------------------	-------------	------------------	-------	-------

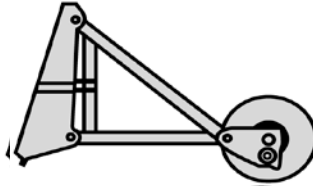

6906783	(S450, S510, S550, S530, S570, S590, S595) (S630, S650, S750, S770, S850) (A770) (T450, T550, T590, T595 (T630, T650, T740, T750, T770, T870) Sod Layer	\$3,813.00	24%	\$0.00	\$2,897.88
---------	---	------------	-----	--------	------------

Part Number	Soil Conditioner Description	SLP in US\$	Discount Percent	Labor	Price
-------------	------------------------------	-------------	------------------	-------	-------

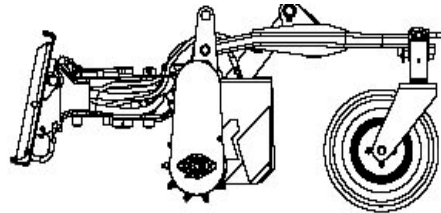

6958310	(S70) 48" Soil Conditioner, Manual Angle	\$6,378.00	24%	\$0.00	\$4,847.28
---------	--	------------	-----	--------	------------

(S450, S510, S550, S550H, S530, S570, S570H, S590, S590H, S595, S595H)
 (S630, S630H, S650, S650H, S740, S750, S750H, S770, S770H)
 (A770, A770H) (T450, T550, T550H, T590, T590H, T595H) (T630, T630H, T650, T650H)
 6906513 72" Soil Conditioner, Manual Angle

\$8,362.00 24% \$0.00 \$6,355.12

7135945 72" Soil Conditioner, Hydraulic Angle and Depth
 (Loader must be equipped with an Attachment Control Kit)

\$9,086.00 24% \$0.00 \$6,905.36

(S550H, S570H, S590H, S595, S595H, S630H, S650H, S740H, S750H, S770H)
 (A770H) (T550H, T590H, T595H)
 (T630H, T650H, T740H, T750H, T770H)

7135944 72" Soil Conditioner, High Flow Hydraulic Angle and Depth
 (Loader must be equipped with an Attachment Control Kit)

\$9,400.00 24% \$0.00 \$7,144.00

(S530, S570, S570H, S590, S590H, S595, S595H)
 (S630, S630H, S650, S650H, S740, S750, S750H, S770, S770H, S850)
 (A770, A770H) (T550, T550H, T590, T590H, T595H)
 (T630, T630H, T650, T650H, T750, T740H, T750H, T770, T770H, T870)

7135946 84" Soil Conditioner, Hydraulic Angle and depth
 (Loader must be equipped with an Attachment Control Kit)

\$9,609.00 24% \$0.00 \$7,302.84

(S630H, S650H, S740H, S750H, S770H, S850H)
 (A770H) (T630H, T650H, T750H, T770H, T870H)

7135947 84" Soil Conditioner, High Flow Hydraulic Angle and Depth
 (Loader must be equipped with an Attachment Control Kit)

\$10,027.00 24% \$0.00 \$7,620.52

Part Number	Spreader Description	SLP in US\$	Discount Percent	Labor	Price
-------------	----------------------	-------------	------------------	-------	-------

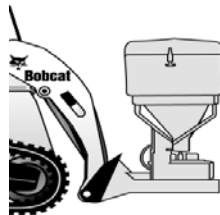

(S450, S510, S550, S530, S570, S590, S595)
 (S630, S650, S740, S750, S770, S850) (A770)
 (T450, T550, T590, T595) (T630, T650, T750, T770, T870)

7157284	HS8 Spreader	\$3,521.00	24%	\$0.00	\$2,675.96
---------	--------------	------------	-----	--------	------------

Part Number	Steel Tracks Description	SLP in US\$	Discount Percent	Labor	Price
-------------	--------------------------	-------------	------------------	-------	-------



Complete Track Package

Each part number includes a set of tracks, web binder, hardware, and if required, wheel spacers and lift arm stops.

(S510, S530, S550, S570, S590, S595)

7222581	10.00-16.5 (72" loader width) (Order PN 7233132 if loader is equipped with 31-12-16.5 tires)	\$3,296.00	24%	\$0.00	\$2,504.96
---------	---	------------	-----	--------	------------

(S590, S595)

7233132	31-12-16.5 (76" loader width) (Order PN 7222581 if loader is equipped with 10-16.5 tires)	\$2,968.00	24%	\$0.00	\$2,255.68
---------	--	------------	-----	--------	------------

(S630, S650)

7178955	12.00-16.5 (79" loader width)	\$3,475.00	24%	\$0.00	\$2,641.00
---------	-------------------------------	------------	-----	--------	------------

(S740, S750, S770)

7191754	12.00-16.5 (79" loader width)	\$4,203.00	24%	\$0.00	\$3,194.28
---------	-------------------------------	------------	-----	--------	------------

(S850)

7191757	14.00-17.5 (86" loader width)	\$4,864.00	24%	\$0.00	\$3,696.64
---------	-------------------------------	------------	-----	--------	------------

Note on use of poly fill tires with steel tracks - Only pneumatic tires with Superflex formula poly fill manufactured by Arnco are permitted for use inside steel tracks. Bobcat factory poly-filled tires meet this requirement. All other tires are considered non-approved. The use of non-approved tires will void the loader and track warranties.

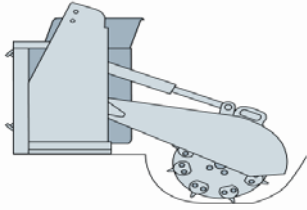
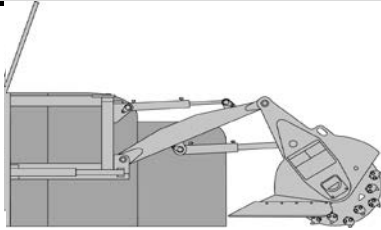
Part Number	Stump Grinder Description	SLP in US\$	Discount Percent	Labor	Price
	 <p style="text-align: center;"><i>SG30 Stump Grinder</i></p>				
(S70) 7100641	<p>SG30 Stump Grinder (Loader must be equipped with a 14-Pin Attachment Control Kit)</p>	\$5,120.00	24%	\$0.00	\$3,891.20
	 <p style="text-align: center;"><i>SG60 and SGX60 Stump Grinder</i></p>				
(S550H, S530, S530H, S570, S570H, S590, S590H, S595, S595H) (S630, S630H, S650, S650H, S740, S740H, S750, S770, S850) (A770) (T550, T550H, T590, T590H, T595, T595H, T630, T630H, T650, T650H, T740, T750, T770, T870) 6808034	<p>SG60 Stump Grinder *Not approved for use with 37 GPM High Flow Loaders (Loader must be equipped with an Attachment Control Kit) (When used on loaders equipped with a 14-Pin Attachment Control Kit, a 14-Pin Attachment T Harness Kit is required)</p>	\$9,020.00	24%	\$0.00	\$6,855.20
(S530H, S570H, S595H) (S630H, S650H, S740H, S750H, S770H, S850H) (A770H) (T550H, T590H, T595H, T630H, T650H, T740H, T750H, T770H, T870H) 7112201	<p>SGX60 Stump Grinder (Loader must be equipped with an Attachment Control Kit) (When used on loaders equipped with a 14-Pin Attachment Control Kit, a 14-Pin Attachment T-Harness is required)</p>	\$9,335.00	24%	\$0.00	\$7,094.60

Part Number	Sweeper Description	SLP in US\$	Discount Percent	Labor	Price
					

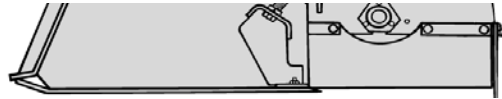

(S70) 7138898	44" Sweeper	\$3,289.00	24%	\$0.00	\$2,499.64
(S450, T450) 7138870	54" Sweeper	\$3,588.00	24%	\$0.00	\$2,726.88
(S450, S510, S550, S530, S570, S590, S595) (T450, T550, T590, T595) 6707144	60" Sweeper	\$3,895.00	24%	\$0.00	\$2,960.20
(S510, S550, S530, S570, S590, S595, S630, S650, S740, S750, S770) (A770) (T550, T590, T595) (T630, T650) 6707837	72" Sweeper	\$4,305.00	24%	\$0.00	\$3,271.80
(S630, S650, S740, S750, S770) (A770) (T630, T650, T740, T750, T770) 7112646	84" Sweeper	\$4,818.00	24%	\$0.00	\$3,661.68

Part Number	Accessories Description	SLP in US\$	Discount Percent	Labor	Price
6714219	Gutter Brush (Add-on to the 60" and 72" Sweeper) (incs hoses, steel bristles, mtg frame, hardware and control valve) <i>(Price includes \$270 for installation)</i>	\$1,374.00	24%	\$270.00	\$1,314.24
7122418	Gutter Brush (Add-on to the 84" Sweeper) (incls hoses, steel bristles, mtg frame, hardware and control valve) <i>(Price includes \$270 for installation)</i>	\$1,292.00	24%	\$270.00	\$1,251.92

Part Number	Tiller Description	SLP in US\$	Discount Percent	Labor	Price
-------------	--------------------	-------------	------------------	-------	-------





(S70)					
7196028	40" Rotary Tiller	\$4,147.00	24%	\$0.00	\$3,151.72
(S450, S510, S550, S550H, S530, S530H, S570, S570H, S590, S590H, S595, S595H)					
(S630, S630H, S650, S650H, S740, S750, S750H, S770, S770H)					
(T450, T550, T550H, T590, T590H, T595, T595H) (T630, T630H, T650, T650H)					
7104371	62" Rotary Tiller	\$4,756.00	24%	\$0.00	\$3,614.56
(S550, S550H, S530, S530H, S570, S570H, S590, S590H, S595H)					
(S630, S630H, S650, S650H, S740, S740H, S750, S750H, S770, S770H)					
(A770, A770H) (T630, T630H, T650, T650H, T740, T740H, T750, T750H, T770, T770H)					
(T550, T550H, T590, T590H, T595H)					
7102125	76" Rotary Tiller	\$5,781.00	24%	\$0.00	\$4,393.56

Part Number	Tilt Tach Description	SLP in US\$	Discount Percent	Labor	Price
-------------	-----------------------	-------------	------------------	-------	-------

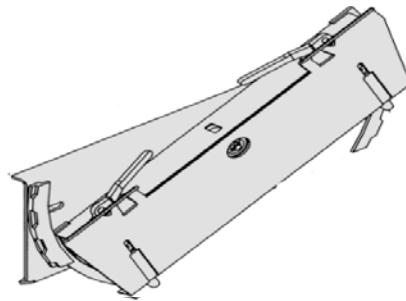

(S450, S510, S550, S530, S570, S590, S595) (S630, S650) (T450, T550, T590, T595)					
7101600	Tilt-Tach (Interface between the Loader's Bob-Tach and non hydraulic attachments)	\$2,389.00	24%	\$0.00	\$1,815.64

Use of Tilt-Tatch will reduce Operating Capacity and Tip Load by approximately 20%. See the Tilt-Tatch Operators Manual for New Load Ratings.

Tilt-Tatch can be used with non-hydraulic attachments only.

Part Number	Tree Spade Description	SLP in US\$	Discount Percent	Labor	Price
-------------	------------------------	-------------	------------------	-------	-------

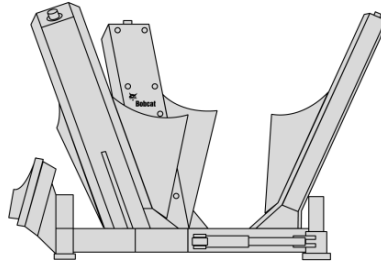

ACD Tree Spades

Tree Spades are designed for fingertip spade control on G-Series and newer loaders only. The switches located on the loader's steering lever control Tree Spades. Loaders must be equipped with a 7-Pin control Kit

(S510, S550, S530, S570, S590, S595, S630, S650, S740, S750, S770, S850) (A770)
(T550, T590, T595) (T630, T650, T740, T750, T770, T870)

7149485	32" Convertible Tree Spade, Cone	\$11,815.00	24%	\$0.00	\$8,979.40
----------------	---	--------------------	------------	---------------	-------------------

(Must also order Pendant Control Kit or 7-Pin ACD Conversion Kit)

7149442	32" Convertible Tree Spade, Modified	\$11,815.00	24%	\$0.00	\$8,979.40
----------------	---	--------------------	------------	---------------	-------------------

(Must also order Pendant Control Kit or 7-Pin ACD Conversion Kit)

(S510, S550, S530, S570, S590, S595, S630, S650, S740, S750, S770, S850) (A770)
(T550, T590, T595) (T630, T650, T740, T750, T770, T870)

7149488	36" Convertible Tree Spade, Cone	\$12,573.00	24%	\$0.00	\$9,555.48
----------------	---	--------------------	------------	---------------	-------------------

(Must also order Pendant Control Kit or 7-Pin ACD Conversion Kit)

7149445	36" Convertible Tree Spade, Modified	\$12,573.00	24%	\$0.00	\$9,555.48
----------------	---	--------------------	------------	---------------	-------------------

(Must also order Pendant Control Kit or 7-Pin ACD Conversion Kit)

(S740, S750, S770, S850) (A770)
(T740, T750, T770, T870)

7149491	44" Convertible Tree Spade, Cone	\$17,190.00	24%	\$0.00	\$13,064.40
----------------	---	--------------------	------------	---------------	--------------------

(Must also order Pendant Control Kit p/n 7152664 or 7-Pin ACD Conversion Kit)

7149306	44" Convertible Tree Spade, Modified	\$17,190.00	24%	\$0.00	\$13,064.40
----------------	---	--------------------	------------	---------------	--------------------

(Must also order Pendant Control Kit p/n 7152664 or 7-Pin ACD Conversion Kit)

Note: Rear Stabilizers are required and counterweights are recommended when using the tree spade

Part Number	Accessories Description	SLP in US\$	Discount Percent	Labor	Price
7152662	(All Loader Series) ACD Conversion Kit, 7-Pin <i>(Price includes \$90 for installation)</i>	\$291.00	24%	\$90.00	\$311.16
7152663	Pendant Control Kit, 3-Blade (For 24" through 36" Convertible Tree Spades) (No additional Control Kits needed.) <i>(Price includes \$90 for installation)</i>	\$554.00	24%	\$90.00	\$511.04
7152664	Pendant Control Kit, 4-Blade (For 44" Convertible Tree Spades) (No additional Control Kits needed.) (Will operate 4-Blade convertible Tree Spades) <i>(Price includes \$90 for installation)</i>	\$624.00	24%	\$90.00	\$564.24

Part Number	Trench Compactor Description	SLP in US\$	Discount Percent	Labor	Price
-------------	------------------------------	-------------	------------------	-------	-------

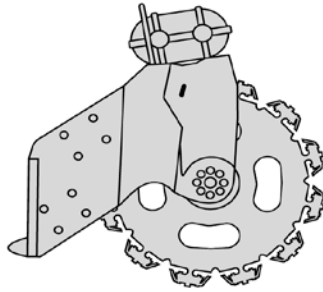

(S510, S550, S530, S570, S590, S595) (A770)

(S630, S650, S740, S750, S770)

(T450, T550, T590, T505, T630, T650, T740, T750, T770)

6905277

Trench Compactor

(Comes standard with a 4 1/2" Pad and compacts trenches up to 8" wide)

(Wheel-type vibratory compactor)

\$9,155.00

24%

\$0.00

\$6,957.80

Part Number	Trencher Description	SLP in US\$	Discount Percent	Labor	Price
-------------	----------------------	-------------	------------------	-------	-------

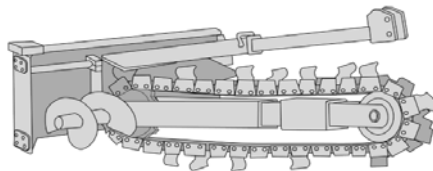

Part Number	LT112 Trencher Description	SLP in US\$	Discount Percent	Labor	Price
-------------	----------------------------	-------------	------------------	-------	-------

(S70)

M7011

LT112 Trencher

(Includes mounting frame, hoses, couplers, 2' depth, manual sideshift, 4" trench cleaner)

(Can only order one factory installed chain option per trencher model)

\$3,552.00

24%

\$0.00

\$2,699.52

2' Chain Options are 1.654" Double Standard (DS) Anti-Back Flex (ABF)

M7011-R01-C02	2' x 4" cup teeth, Single Standard pattern	\$467.00	24%	\$0.00	\$354.92
M7011-R01-C01	2' x 4" Cup Teeth, Double Standard Pattern	\$569.00	24%	\$0.00	\$432.44
M7011-R01-C03	2' x 4" cup & carbide teeth, Double Standard pattern	\$1,041.00	24%	\$0.00	\$791.16
M7011-R01-C05	2' x 4" Shark/Cup teeth, Double Standard pattern	\$692.00	24%	\$0.00	\$525.92
M7011-R01-C06	2' x 6" Shark/Cup teeth, Double Standard pattern	\$872.00	24%	\$0.00	\$662.72

Part Number	LT113 Trencher Description	SLP in US\$	Discount Percent	Labor	Price
-------------	----------------------------	-------------	------------------	-------	-------

(S70)

M7014	LT113 Trencher (Includes mounting frame, hoses, couplers, 3' depth, manual sideshift, 4" trench cleaner) (Can only order one factory installed chain option per trencher model)	\$3,778.00	24%	\$0.00	\$2,871.28
-------	--	------------	-----	--------	------------

3' Chain Options are 1.654" Double Standard (DS) Anti-Back Flex (ABF)

M7014-R01-C02	3' x 4" Cup Teeth, Single Standard Pattern	\$451.00	24%	\$0.00	\$342.76
M7014-R01-C04	3' x 6" Cup Teeth, Single Standard Pattern	\$482.00	24%	\$0.00	\$366.32
M7014-R01-C01	3' x 4" Cup Teeth, Double Standard Pattern	\$513.00	24%	\$0.00	\$389.88
M7014-R01-C03	3' x 4" Cup & Carbide Teeth, Double Standard Pattern	\$1,051.00	24%	\$0.00	\$798.76
M7014-R01-C06	3' x 4" Shark/Cup Teeth, Double Standard Pattern	\$846.00	24%	\$0.00	\$642.96
M7014-R01-C07	3' x 6" Shark/Cup Teeth, Double Standard Pattern	\$1,056.00	24%	\$0.00	\$802.56

Part Number	LT213 Trencher Description	SLP in US\$	Discount Percent	Labor	Price
-------------	----------------------------	-------------	------------------	-------	-------

(S450) (T450)

M7013	LT213 Trencher (Includes 3' depth, manual sideshift, and 4" trench cleaner) (Hyd Side Shift is available) (Can only order one factory installed chain option per trencher model)	\$3,803.00	24%	\$0.00	\$2,890.28
-------	---	------------	-----	--------	------------

Chains are 1.654" Double Standard (DS) Anti-Back Flex (ABF)

M7013-R01-C02	3' x 4" Cup Teeth, Single Standard Pattern	\$451.00	24%	\$0.00	\$342.76
M7013-R01-C04	3' x 6" Cup Teeth, Single Standard Pattern	\$482.00	24%	\$0.00	\$366.32
M7013-R01-C01	3' x 4" Cup Teeth, Double Standard Pattern	\$513.00	24%	\$0.00	\$389.88
M7013-R01-C03	3' x 4" Cup & Carbide Teeth, Double Standard Pattern	\$1,051.00	24%	\$0.00	\$798.76

M7013-R01-C06	3' x 4" Shark/Carbide Teeth, Double Standard Pattern	\$846.00	24%	\$0.00	\$642.96
M7013-R01-C07	3' x 6" Shark/Carbide Teeth, Double Standard Pattern	\$984.00	24%	\$0.00	\$747.84
7274348	Dealer Installed Hydraulic Side Shift	\$713.00	24%	\$0.00	\$541.88

Can be installed on the LT313 and LT213 trenchers hydraulically side shift the trencher boom 23.1 inches

Part Number	LT313 Trencher Description	SLP in US\$	Discount Percent	Labor	Price
(S450, S510, S550, S530, S570, S590, S595) (S630, S650, S740, S750, S770)					
(A770) (T450, T550, T590) (T630, T650)					
M7015	LT313 Trencher (Includes 3' depth, manual sideshift, 6" trench cleaner) (Hyd Side Shift is available) (Can only order one factory installed chain option per trencher model)	\$4,587.00	24%	\$0.00	\$3,486.12
<i>All chains are 2.0" Double Standard (DS) Anti-Back Flex (ABF)</i>					
M7015-R01-C02	3' x 6" Cup Teeth in Single Standard Pattern	\$636.00	24%	\$0.00	\$483.36
M7015-R01-C05	3' x 8" Cup Teeth in Single Standard Pattern	\$672.00	24%	\$0.00	\$510.72
M7015-R01-C01	3' x 6" Cup Teeth in Double Standard Pattern	\$1,056.00	24%	\$0.00	\$802.56
M7015-R01-C04	3' x 6" Shark Tooth/Cup Teeth in Double Standard Pattern	\$1,066.00	24%	\$0.00	\$810.16
M7015-R01-C03	3' x 6" Cup & Carbide Teeth in Double Standard Pattern	\$1,728.00	24%	\$0.00	\$1,313.28
M7015-R01-C06	3' x 8" Cup & Carbide Teeth in Double Standard Pattern	\$1,769.00	24%	\$0.00	\$1,344.44
M7015-R01-C14	3' x 8" Shark Tooth/Cup Teeth in Double Standard Pattern	\$1,287.00	24%	\$0.00	\$978.12
<i>The LT313 is assembled as a 4' dig depth when ordering the 4' chain option (Boom Guide included with 4' factory installed chain)</i>					
M7015-R01-C08	4' x 6" Cup Teeth in Single Standard Pattern	\$785.00	24%	\$0.00	\$596.60
M7015-R01-C11	4' x 8" Cup Teeth in Single Standard Pattern	\$882.00	24%	\$0.00	\$670.32
M7015-R01-C07	4' x 6" Cup Teeth in Double Standard Pattern	\$969.00	24%	\$0.00	\$736.44
M7015-R01-C10	4' x 6" Shark Tooth/Cup Teeth in Double Standard Pattern	\$1,251.00	24%	\$0.00	\$950.76
M7015-R01-C09	4' x 6" Cup & Carbide Teeth in Double Standard Pattern	\$1,938.00	24%	\$0.00	\$1,472.88
M7015-R01-C12	4' x 8" Cup & Carbide Teeth in Double Standard Pattern	\$2,071.00	24%	\$0.00	\$1,573.96
M7015-R01-C15	4' x 8" Shark Tooth/Cup Teeth in Double Standard Pattern	\$1,420.00	24%	\$0.00	\$1,079.20
7274348	Dealer Installed Hydraulic Side Shift Can be installed on the LT313 and LT213 trenchers hydraulically side shift the trencher boom 23.1 inches	\$713.00	24%	\$0.00	\$541.88

Part Number	LT414 High Flow Trencher Description	SLP in US\$	Discount Percent	Labor	Price
-------------	--------------------------------------	-------------	------------------	-------	-------

(S550H, S530H, S570H, S590H, S595H)
 (S630H, S650H, S740H, S750H, S770H) (A770H)
 (T550H, T590H, T595H) (T630H, T650H, T740H, T750H, T770H)

4' Depth

(S630H, S650H, S740H, S750H, S770H) (A770H)
 (T630H, T650H, T740H, T750H, T770H)

5' Depth

M7016	LT414 Trencher (High Flow) (Includes 4' or 5' depth, hydraulic sideshift, and 6" trench cleaner) (Can only order one factory installed chain option per trencher model) (Loader must be equipped with High Flow auxiliary hydraulics)	\$6,842.00	24%	\$0.00	\$5,199.92
--------------	---	-------------------	------------	---------------	-------------------

Chains are 2.0" Single Standard (SS) or Double Standard (DS) Anti-Back Flex (ABF)

M7016-R01-C08	4' x 6" Cup Teeth, Single Standard Pattern	\$810.00	24%	\$0.00	\$615.60
M7016-R01-C07	4' x 6" Cup Teeth, Double Standard Pattern	\$933.00	24%	\$0.00	\$709.08
M7016-R01-C09	4' x 6" Cup & Carbide Teeth, Double Standard Pattern	\$1,938.00	24%	\$0.00	\$1,472.88
M7016-R01-C10	4' x 6" Shark Tooth/Cup Teeth in Double Standard Pattern	\$1,605.00	24%	\$0.00	\$1,219.80
M7016-R01-C11	4' x 8" Cup Teeth, Single Standard Pattern	\$861.00	24%	\$0.00	\$654.36
M7016-R01-C12	4' x 8" Cup & Carbide Teeth in Double Standard Pattern	\$2,015.00	24%	\$0.00	\$1,531.40
M7016-R01-C14	4' x 8" Shark/Carbide Teeth in Double Standard Pattern	\$1,487.00	24%	\$0.00	\$1,130.12
M7016-R01-C04	5' x 6" Cup Teeth, Single Standard Pattern	\$964.00	24%	\$0.00	\$732.64
M7016-R01-C01	5' x 6" Cup Teeth, Double Standard Pattern	\$1,102.00	24%	\$0.00	\$837.52
M7016-R01-C03	5' x 6" Cup & Carbide Teeth, Double Standard Pattern	\$2,296.00	24%	\$0.00	\$1,744.96
M7016-R01-C02	5' x 6" Shark Tooth/Cup Teeth in Double Standard Pattern	\$1,830.00	24%	\$0.00	\$1,390.80
M7016-R01-C06	5' x 8" Cup Teeth, Single Standard Pattern	\$1,020.00	24%	\$0.00	\$775.20
M7016-R01-C05	5' x 8" Cup & Carbide Teeth in Double Standard Pattern	\$2,512.00	24%	\$0.00	\$1,909.12

Part Number	LT405 High Flow Trencher Description	SLP in US\$	Discount Percent	Labor	Price
-------------	--------------------------------------	-------------	------------------	-------	-------

(S530H, S570H, S590H, S595H, S630H, S650H, S740H, S750H, S770H)
 (A770H) (T550H, T590H, T595H)
 (T630H, T650H, T740H, T750H, T770H)

6906100	LT405 Trencher (High Flow) (Includes 3' – 4' adjustable boom setup at 4', double standard ABF chain, Hydraulic Sideshift, 6" trench cleaner, hoses and couplers) (Must also order teeth)	\$10,748.00	24%	\$0.00	\$8,168.48
----------------	---	--------------------	------------	---------------	-------------------

Part Number	Vibratory Roller Description	SLP in US\$	Discount Percent	Labor	Price
-------------	------------------------------	-------------	------------------	-------	-------

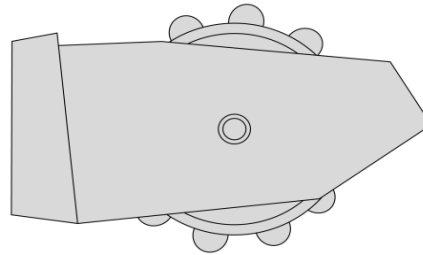

(S450, S510, S550, S530, S570, S590, S595) (T450, T550, T590, T595)

7165403	48" Vibratory Roller with Padded Drum	\$8,769.00	24%	\$0.00	\$6,664.44
7165404	48" Vibratory Roller with Smooth Drum	\$8,498.00	24%	\$0.00	\$6,458.48

(S590, S595, S630, S650, S750, S770, S850) (A770)

(T630, T650, T740, T750, T770, T870)

7165401	73" Vibratory Roller with Padded Drum	\$9,984.00	24%	\$0.00	\$7,587.84
7165402	73" Vibratory Roller with Smooth Drum	\$9,712.00	24%	\$0.00	\$7,381.12

(S750, S770, S850) (A770)

(T630, T740, T750, T770, T870)

7165400

80" Vibratory Roller with Smooth Drum

\$10,522.00

24%

\$0.00

\$7,996.72

Part Number	Wheel Saw Description	SLP in US\$	Discount Percent	Labor	Price
-------------	-----------------------	-------------	------------------	-------	-------

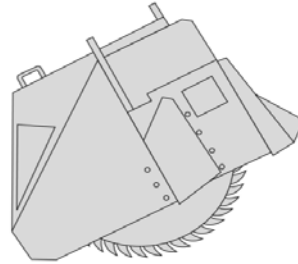

18" Wheel Saw with 3" Wheel

(Must order the two part numbers listed below—18" Wheel Saw and 3" Wheel)

(Must also order Attachment Control Kit)

(S590H, S595H, S630H, S650H, S740H, S750H, S770H, S850, S850H) (A770H) (T550H, T590H, T595H)

(T630H, T650H, T740H, T750H, T770H, T870, T870H)

6729537	WS18 Wheel Saw	\$15,678.00	24%	\$0.00	\$11,915.28
---------	----------------	-------------	-----	--------	-------------

6729544	3" Wheel	\$3,475.00	24%	\$0.00	\$2,641.00
---------	----------	------------	-----	--------	------------

(Weight 650 lbs. Wheel Width 3.13")

Note: There is no Trench Cleaner available with the 3" Wheel.

18" Wheel Saw with 6" Wheel and 6" Trench Cleaner

(Must order the three part numbers listed below—18" Wheel Saw, 6" Wheel and 6" Trench Cleaner)

(Must also order Attachment Control Kit)

(S590H, S595H, S630H, S650H, S740H, S750H, S770H, S850, S850H) (A770H) (T550H, T590H, T595H)

(T630H, T650H, T740H, T750H, T770H, T870, T870H)

6729537	WS18 Wheel Saw	\$15,678.00	24%	\$0.00	\$11,915.28
---------	----------------	-------------	-----	--------	-------------

6729546	6" Wheel	\$3,737.00	24%	\$0.00	\$2,840.12
---------	----------	------------	-----	--------	------------

(Weight 395 lbs., Wheel Width 6.25")

6729550	6" Trench Cleaner	\$1,266.00	24%	\$0.00	\$962.16
---------	-------------------	------------	-----	--------	----------

(Weight 95 lbs.)

Part Number	Wheel Saw Description	SLP in US\$	Discount Percent	Labor	Price
-------------	-----------------------	-------------	------------------	-------	-------

24" Wheel Saw with 6" Wheel and 6" Trench Cleaner

(Must order the three part numbers listed below—24" Wheel Saw, 6" Wheel and 6" Trench Cleaner)

(Must also order Attachment Control Kit)

(S740H, S750H, S770H, S850, S850H) (A770H)

(T750H, T770H, T870, T870H)

6729566	WS24 Wheel Saw	\$18,107.00	24%	\$0.00	\$13,761.32
6729573	6" Wheel (Weight 585 lbs., Wheel Width 6.25")	\$4,418.00	24%	\$0.00	\$3,357.68
6729577	6" Trench Cleaner (Weight 130 lbs.)	\$1,451.00	24%	\$0.00	\$1,102.76

24" Wheel Saw with 8" Wheel and 8" Trench Cleaner

(Must order the three part numbers listed below—24" Wheel Saw, 8" Wheel and 8" Trench Cleaner)

(Must also order Attachment Control Kit)

(S740H, S750H, S770H, S850, S850H) (A770H)

(T750H, T770H, T870, T870H)

6729566	WS24 Wheel Saw	\$18,107.00	24%	\$0.00	\$13,761.32
6729575	8" Wheel (Weight 618 lbs., Wheel Width 7.88")	\$5,125.00	24%	\$0.00	\$3,895.00
6729579	8" Trench Cleaner (Weight 148 lbs.)	\$1,553.00	24%	\$0.00	\$1,180.28



Part Number	Compact Excavator Description	SLP in US\$	Discount Percent	Price
M5503	418 Excavator (equipped with Tier 4 engine)	\$23,322.00	30.0%	\$ 16,325.40

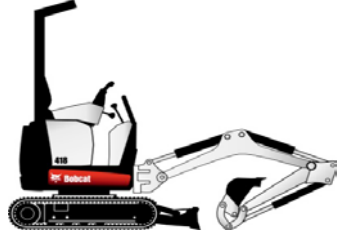

Part Number	Compact Excavator Description	SLP in US\$	Discount Percent	Price
M5545	E10 Excavator (equipped with Tier 4 engine)	\$23,322.00	30.0%	\$ 16,325.40

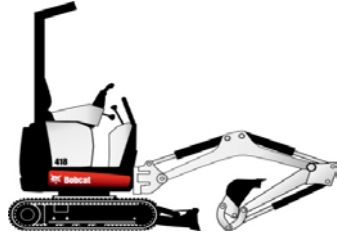

Part Number	Compact Excavator Description	SLP in US\$	Discount Percent	Price
M5519	E20 Compact Excavator (equipped with Tier 4 engine)	\$31,273.00	30.0%	\$ 21,891.10

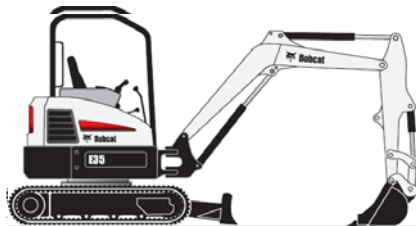

Part Number	MUST ORDER A CONTROL PKG Description	SLP in US\$	Discount Percent	Price
-------------	--------------------------------------	-------------	------------------	-------

M5519-A02-C00	Basic Control Package Incls Foot Controls for Auxiliary Hydraulics and Boom Swing Control and Manual Shift Travel System	\$0.00	30.0%	\$0.00
M5519-A01-C01	Control Enhancement Package Incls Fingertip Auxiliary Hydraulics and Boom Swing Controls and Auto-Shift Travel System (Advanced Controls Pkg)	\$484.00	30.0%	\$ 338.80

Part Number	Factory Installed Options Description	SLP in US\$	Discount Percent	Price
M5519-A02-C02	Heated Cab Incls Enclosed ROPS/TOPS Cab with Heater, Fingertip Auxiliary Hydraulics & Boom Swing Control and Auto-shift Travel System (Advanced Controls Pkg)	\$3,667.00	30.0%	\$ 2,566.90

Part Number	Compact Excavator Description	SLP in US\$	Discount Percent	Price
M3003	E26 Compact Excavator (equipped with Tier 4 engine)	\$37,291.00	30.0%	\$ 26,103.70

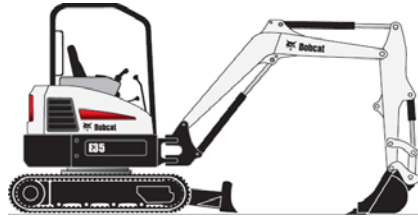

M3003-R51-C02	TELEMATICS, US	\$0.00	30.0%	\$ -
M3003-R51-C03	TELEMATICS, CANADA	\$0.00	30.0%	\$ -

Part Number	Air Conditioned/Heated Cab Packages Description	SLP in US\$	Discount Percent	Price
M3303-P01-A20	A20 OPTION PACKAGE Includes Enclosed Cab with HVAC and Cloth Suspension Seat.	\$5,732.00	30.0%	\$ 4,012.40
M3003-P01-A40	A40 OPTION PACKAGE Includes Enclosed Cab with HVAC, Cloth Suspension Seat, Deluxe Display Panel w/ Keyless Start and Radio.	\$6,627.00	30.0%	\$ 4,638.90

Part Number	Air Conditioned/Heated Cab Packages Description	SLP in US\$	Discount Percent	Price
M3003-P01-O40	O40 OPTION PACKAGE Includes Open Canopy, Vinyl Suspension Seat and Deluxe Display Panel w/ Keyless Start	\$698.00	30.0%	\$ 488.60

Part Number	Factory Installed Options Description	SLP in US\$	Discount Percent	Price
M3003-R08-C__	Hydraulic Clamp (std arm or long arm)	\$1,787.00	30.0%	\$ 1,250.90
M3003-R03-C02	Long Arm & Add on Counterweight	\$1,299.00	30.0%	\$ 909.30
M3003-R07-C02	Secondary Auxiliary Hydraulics	\$1,076.00	30.0%	\$ 753.20
M3003-R14-C04	Deluxe Panel with Keyless Start	\$498.00	30.0%	\$ 348.60
M3003-R11-C02	Travel Motion Alarm	\$285.00	30.0%	\$ 199.50

Part Number	Compact Excavator Description	SLP in US\$	Discount Percent	Price
M3309	E32 R-Series Compact Excavator (equipped with Tier 4 engine) ***R Series*** 25HP	\$45,176.00	30.0%	\$ 31,623.20



M3309-R51-C02	TELEMATICS, US	\$0.00	30.0%	\$ -
M3309-R51-C03	TELEMATICS, CANADA	\$0.00	30.0%	\$ -

Part Number	Air Conditioned/Heated Cab Packages Description	SLP in US\$	Discount Percent	Price
M3309-P01-A40	A40 Option Package	\$7,172.00	30.0%	\$ 5,020.40
M3309-P01-A30	A30 Option Package	\$6,232.00	30.0%	\$ 4,362.40
M3309-P01-A20	A20 Option Package	\$5,732.00	30.0%	\$ 4,012.40

A20
Enclosed Cab with Heat/AC

A40
Enclosed Cab with Heat/AC
Heated Seat
Hydraulic X-Change
Auto HVAC Control
Deluxe Panel w/ Keyless Start and Radio

A30
Enclosed Cab with Heat/AC
Heated Seat

Part Number	Open Cab Packages Description	SLP in US\$	Discount Percent	Price
M___-P01-O40	O40 Option Package	\$498.00	30.0%	\$ 348.60

O40

Deluxe Display

Keyless Start

Part Number	Factory Installed Options Description	SLP in US\$	Discount Percent	Price
M___-R03-C02	Long Arm & Counterweight Increases operating weight by 863 lbs	\$1,545.00	30.0%	\$ 1,081.50
M___-R03-C03	Extendable Arm & Counterweight Increases operating weight by 1094 lbs. Pro-Clamp not compatible with Extendable Arm	\$4,200.00	30.0%	\$ 2,940.00
M___-R03-C04	Heavy Counterweight Option Includes optional Heavy Counterweight with Standard Arm. Increases operating by 838 lb, increases tail swing overhand by 3.5".	\$1,150.00	30.0%	\$ 805.00
M___-R08-C03	Hydraulic Clamp - Avail for Std Arm, Long Arm and Extendable Arm. Second Auxiliary Hydraulics are required when ordering both the Hydraulic Clamp and Extendable Arm from the factory.	\$1,918.00	30.0%	\$ 1,342.60
M___-R04-C02	Keyless Start	\$165.00	30.0%	\$ 115.50
M___-R06-C0_	Hydraulic X-Change	\$1,569.00	30.0%	\$ 1,098.30
M___-R08-C1_	Pro Clamp™ System (Class 3) - Available for Std Arm and Long Arm Only Includes Pro Clamp base and Material Clamp	\$2,418.00	30.0%	\$ 1,692.60
M___-R26-C02	Radio (CAB OPTION ONLY - RADIO IS INCLUDED WITH A40 OPTION)	\$397.00	30.0%	\$ 277.90
M___-R07-C02	Second Auxiliary Hydraulics	\$1,076.00	30.0%	\$ 753.20
M___-R11-C02	Travel Motion Alarm	\$285.00	30.0%	\$ 199.50

Part Number	Factory Installed Track Options Description	SLP in US\$	Discount Percent	Price
M___-R02-C02	Steel Tracks Increases operating weight by 212 lbs	\$2,385.00	30.0%	\$ 1,669.50

Part Number	Compact Excavator Description	SLP in US\$	Discount Percent	Price
M3311	E35 R-Series ZTS 25HP Compact Excavator (equipped with Tier 4 engine)	\$47,017.00	30.0%	\$ 32,911.90
M3307	E35 R-Series ZTS 35HP Compact Excavator (equipped with Tier 4 engine)	\$52,960.00	30.0%	\$ 37,072.00



M33__-R51-C02	TELEMATICS, US	\$0.00	30.0%	\$	-
M33__-R51-C03	TELEMATICS, CANADA	\$0.00	30.0%	\$	-

Part Number	Air Conditioned/Heated Cab Packages Description	SLP in US\$	Discount Percent	Price
M3311-P01-A40	A40 Option Package	\$7,172.00	30.0%	\$ 5,020.40
M3311-P01-A30	A30 Option Package	\$6,232.00	30.0%	\$ 4,362.40
M3311-P01-A20	A20 Option Package	\$5,732.00	30.0%	\$ 4,012.40

- | | |
|---|--|
| <u>A20</u>
Enclosed Cab with Heat/AC | <u>A40</u>
Enclosed Cab with Heat/AC
Heated Seat |
| <u>A30</u>
Enclosed Cab with Heat/AC
Heated Seat
Auto HVAC Control | Hydraulic X-Change
Auto HVAC Control
Deluxe Panel w/ Keyless Start and Radio |

Part Number	Open Cab Packages Description	SLP in US\$	Discount Percent	Price
M___-P01-O40	O40 Option Package	\$498.00	30.0%	\$ 348.60

- O40
Deluxe Display
Keyless Start

Part Number	Factory Installed Options Description	SLP in US\$	Discount Percent	Price
M___-R03-C02	Long Arm & Counterweight Increases operating weight by 675 lbs	\$1,545.00	30.0%	\$ 1,081.50
M___-R03-C03	Extendable Arm & Counterweight	\$4,200.00	30.0%	\$ 2,940.00

M___-R03-C04	Increases operating weight by 906 lbs. Pro-Clamp not compatible Heavy Counterweight Option	\$1,150.00	30.0%	\$	805.00
M___7-R12-C02	Includes optional Heavy Counterweight with Standard Arm. Increases operating by 838 lb, increases tail swing overhand by 3.5". Hydraulic Angle Blade – E35 Only	\$2,561.00	30.0%	\$	1,792.70
M___-R06-C0_	Increases operating weight by 212 lbs Hydraulic X-Change	\$1,569.00	30.0%	\$	1,098.30
M___-R04-C02	Keyless Start	\$165.00	30.0%	\$	115.50
M___-R08-C03	Hydraulic Clamp - Avail for Std Arm, Long Arm and Extendable Arm. Second Auxiliary Hydraulics are required when ordering both the Hydraulic Clamp and Extendable Arm from the factory.	\$1,918.00	30.0%	\$	1,342.60
M___-R08-C12	Pro Clamp™ System (Class 3) - Available for Std Arm and Long Arm Only Includes Pro Clamp base and Material Clamp	\$2,418.00	30.0%	\$	1,692.60
M___-R26-C02	Radio (CAB ONLY)	\$397.00	30.0%	\$	277.90
M___-R07-C02	Second Auxiliary Hydraulics - Standard/Long Arm	\$1,076.00	30.0%	\$	753.20
M___-R07-C03	Second Auxiliary Hydraulics - Extendable Arm	\$1,076.00	30.0%	\$	1,025.00
M___-R11-C02	Travel Motion Alarm	\$285.00	30.0%	\$	199.50

Part Number	Factory Installed Track Options Description	SLP in US\$	Discount Percent	Price
M___-R02-C02	Steel Tracks Increases operating weight by 212 lbs	\$2,385.00	30.0%	\$ 1,669.50

Part Number	Compact Excavator Description	SLP in US\$	Discount Percent	Price
M3213	E42 Compact Excavator (equipped with Final Tier 4 engine)	\$53,553.00	30.0%	\$ 37,487.10
M3215	E45 Compact Excavator (equipped with Final Tier 4 engine)	\$59,763.00	30.0%	\$ 41,834.10



M32__-R51-C02	TELEMATICS, US	\$0.00	30.0%	\$	-
M32__-R51-C03	TELEMATICS, CANADA	\$0.00	30.0%	\$	-

Part Number	Air Conditioned/Heated Cab Packages Description	SLP in US\$	Discount Percent	Price
M32__-P01-A40	A40 Option Package	\$7,129.00	30.0%	\$ 4,990.30
M32__-P01-A20	A20 Option Package	\$6,234.00	30.0%	\$ 4,363.80

<u>A20</u>	<u>A40</u>
Enclosed Cab with Heat/AC	Enclosed Cab with Heat/AC
Cloth Suspension Seat	Cloth Suspension
	Deluxe Display Panel w/ Keyless Start and Radio

Part Number	Open Cab Packages Description	SLP in US\$	Discount Percent	Price
M33__-P01- O40	O40 Option Package	\$498.00	30.0%	\$ 348.60

<u>O40</u>
Open Canopy
Vinyl Suspension Seat
Deluxe Display w/ Keyless Start

Part Number	Factory Installed Options Description	SLP in US\$	Discount Percent	Price
M32__-R03-C02	Long Arm & Counterweight Increases operating weight by 460 lbs	\$2,033.00	30.0%	\$ 1,423.10
M32__-R03-C03	Extendable Arm & Counterweight Increases operating weight by 730 lbs. Pro-Clamp not compatible	\$5,697.00	30.0%	\$ 3,987.90
M32__-R12-C02	Hydraulic Angle Blade Increases operating weight by 170 lbs	\$2,561.00	30.0%	\$ 1,792.70
M32__-R04-C02	Keyless Start	\$203.00	30.0%	\$ 142.10
M32__-R08-C__	Hydraulic Clamp (Class III) E42 Only Available for Standard Arm and Long Arm only	\$2,021.00	30.0%	\$ 1,414.70
M32__-R08-C__	Hydraulic Clamp (CLASS IV) – E42 OR E45 Available for Standard Arm, Long Arm and Extendable Arm. Note: Second Auxiliaries are automatically included on Extendable Arm/Clamp optioned machines. Increases operating weight by 218 lb.	\$2,430.00	30.0%	\$ 1,701.00
M32__-R06-C0_	Hydraulic X-Change	\$1,570.00	30.0%	\$ 1,099.00

M3213-R08-C12	Pro Clamp™ System (Class IV) Avail for Std Arm and Long Arm Only Includes Pro Clamp Base and Material Clamp	\$2,930.00	30.0%	\$	2,051.00
M32__-R04-C02	Keyless Start	\$203.00	30.0%	\$	142.10
M32__-R26-C02	Radio - Cab Only (Included in A40 Pkg)	\$397.00	30.0%	\$	277.90
M32__-R07-C02	Second Auxiliary Hydraulics (12 GPM) Note: Second Auxiliaries are automatically included on Extendable Arm/Clamp optioned machines.	\$1,366.00	30.0%	\$	956.20
M3213-R02-C02	Steel Tracks Increases operating weight by 77 lbs	\$2,683.00	30.0%	\$	1,878.10
M32__-R11-C02	Travel Motion Alarm	\$285.00	30.0%	\$	199.50

Part Number	Compact Excavator Description	SLP in US\$	Discount Percent	Price
M3219	E50 Compact Excavator (equipped with Final Tier 4 engine)	\$67,339.00	30.0%	\$ 47,137.30
M3221	E55 Compact Excavator (equipped with Final Tier 4 engine)	\$70,149.00	30.0%	\$ 49,104.30



Part Number	Air Conditioned/Heated Cab Packages Description	SLP in US\$	Discount Percent	Price
M32__-P01-A40	A40 Option Package	\$7,129.00	30.0%	\$ 4,990.30
M32__-P01-A20	A20 Option Package	\$6,234.00	30.0%	\$ 4,363.80

<u>A20</u> Enclosed Cab with Heat/AC Cloth Suspension Seat	<u>A40</u> Enclosed Cab with Heat/AC Cloth Suspension Deluxe Display Panel w/ Keyless Start and Radio
--	--

Part Number	Open Cab Packages Description	SLP in US\$	Discount Percent	Price
M33__-P01- O40	O40 Option Package	\$498.00	30.0%	\$ 348.60

O40
Open Canopy

Vinyl Suspension Seat

Deluxe Display w/ Keyless Start

Part Number	Factory Installed Options Description	SLP in US\$	Discount Percent	Price
M3219-R03-C02	Long Arm w/ Heavy Counterweight (E50 Only) Increases operating weight by 460 lbs.	\$2,033.00	30.0%	\$ 1,423.10
M3221-R03-C03	Extendable Arm & Counterweight (E55 Only) Increases operating weight by 331 lbs. Pro Clamp™ is not compatible with Extendable Arm.	\$5,897.00	30.0%	\$ 4,127.90
M___-R12-C02	Hydraulic Angle Blade Increases operating weight by 346 lbs	\$2,775.00	30.0%	\$ 1,942.50
M___-R04-C02	Keyless Start - Provides one Owner Code and Two User Codes (Five Digit)	\$203.00	30.0%	\$ 142.10
M32__-R08-C__	Hydraulic Clamp - Class 4 Available for E50 Standard Arm & Long Arm and E55. Increases operating weight by 218 lb.			
M3221-R08-C10	Hydraulic Clamp for Extendable Arm- E55 Only Note: Second Auxiliaries are automatically included on Extendable Arm/Clamp optioned machines. Increases operating weight by 218 lb	\$2,430.00	30.0%	\$ 1,701.00
M32__-R08-C__	Pro Clamp™ System Class 4 Available for Std Arm and Long Arm Only Includes Pro Clamp base and Material Clamp	\$2,930.00	30.0%	\$ 2,051.00
M___-R26-C02	Radio - Cab Machines Only (Included in A40 Pkg)	\$397.00	30.0%	\$ 277.90
M___-R07-C02	Second Auxiliary Hydraulics (12 GPM)	\$1,366.00	30.0%	\$ 956.20
M___-R02-C02	Steel Tracks	\$2,683.00	30.0%	\$ 1,878.10
M___-R11-C02	Travel Motion Alarm Increases operating weight by 289 lbs	\$285.00	30.0%	\$ 199.50

Part Number	Compact Excavator Description	SLP in US\$	Discount Percent	Price
M5563	E63 Compact Excavator (equipped with Tier 4 engine)	\$83,867.00	30.0%	\$ 58,706.90

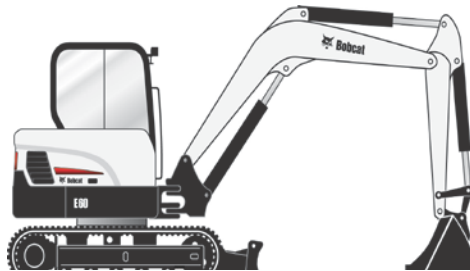



Part Number	Factory Installed Track Options Description	SLP in US\$	Discount Percent	Price
M5563-R02-C02	Steel Tracks	\$1,030.00	30.0%	\$ 721.00

Increases operating weight by 330 lbs.

Part Number	Compact Excavator Description	SLP in US\$	Discount Percent	Price
M3325	E85 Compact Excavator (equipped with Tier 4 Engine)	\$106,170.00	30.0%	\$ 74,319.00



Part Number	Factory Installed Options Description	SLP in US\$	Discount Percent	Price
M3325-P01-A40	A40 Option Package	\$1,395.00	30.0%	\$ 976.50
M3325-P01-A30	A30 Option Package	\$500.00	30.0%	\$ 350.00
M3325-R06-C11	Hydraulic Activated Pin -Grabber Attachment Quick Coupler Machine ordered with Hydraulic Pin-Grabber includes one pair of attachment pins. Must order attachment pin kit PN 7328360 from PARTS for each additional attachment. Compatible with 55mm attachment pins only. Increases Operating Weight by 185 lbs.	\$3,953.00	30.0%	\$ 2,767.10
M3325-R06-C12	Pin Grabber Couper Ready Hydraulic Plumbing Option Includes control circuit and hydraulic supply sytem for activating Geith hydraulic pin grabber. Compatible with Geith hydraulic activated pin grabbers only. Must order alternative quick coupler directly from Geith – does NOT include pin grabber.	\$1,513.00	30.0%	\$ 1,059.10
M3325-R08-C04	Hydraulic Clamp Increases Operating Weight by 350 lbs.	\$3,895.00	30.0%	\$ 2,726.50
M3325-R04-C02	Keyless Start System For use with Standard Display panel. Provides one Owner Code and two Operator Codes.	\$165.00	30.0%	\$ 115.50
M3325-R07-C02	Secondary Auxillary Hydraulics Provides 16.4 maximum GPM.	\$1,076.00	30.0%	\$ 753.20
M3325-R02-C02	Steel Tracks Increases operating weight by 234 lbs.	\$2,385.00	30.0%	\$ 1,669.50
M3325-R02-C04	Segmented Tracks Increases operating weight by 362 lbs.	\$8,605.00	30.0%	\$ 6,023.50

M3325-R11-C02	Travel Motion Alarm	\$285.00	30.0%	\$	199.50
M3325-R13-C03	Load Holding Valves, w/Alarm Includes load hold valve circuitry on boom cylinder and on arm cylinder. Includes audible alarm to alert operator of lifting conditions. Provides additional security when using work group to lift and place items.	\$2,158.00	30.0%	\$	1,510.60



Part Number	Augers Description	SLP in US\$	Discount Percent	Labor	Price
-------------	--------------------	-------------	------------------	-------	-------

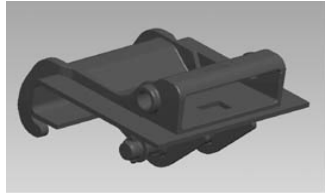

Auger Interface

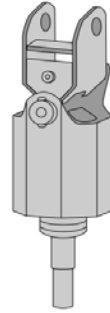

Auger Drive Unit

(E26, 324, E20)

6808799

Model 10 Auger Drive Unit

(If installing on a 322, must order bit, 322 Bolt-On X-Change, and interface listed below.
If installing on a E26 or E20 equipped with X-Change, must order bit and interface listed below.)

\$1,364.00

24.0%

\$0.00

\$1,036.64

(E26, E32i, E32, E35i, E35, E42, E45, E50, E55, E63)

6809442

Model 15C Auger Drive Unit

(Must order Bit and if installing auger on an X-Change equipped excavator, must also order the interface P/N 6817100 listed below.)

(Auger drive unit is shipped with a 7/8" round bit retention pin, if used in conjunction with a hex bit a 5/8" Pin Kit P/N 6809733 is required.)

\$1,671.00

24.0%

\$0.00

\$1,269.96

7145345

Model 15H Auger Hex Drive Unit

(Must order Bit and if installing auger on an X-Change equipped excavator, must also order the interface P/N 6817100 listed below.)

\$1,671.00

24.0%

\$0.00

\$1,269.96

(E26, E32i, E32, E35i, E35, E42, E45, E50, E55, E63, E80, E85)

6809445

Model 30C Auger Drive Unit

(Must order Bit and if installing auger on an X-Change equipped excavator, must also order the interface P/N 6817100 OR 7169329 listed below.)

(Auger drive unit is shipped with a 7/8" round bit retention pin, if used in conjunction with a hex bit a 5/8" Pin Kit P/N 6809733 is required.)

\$2,184.00

24.0%

\$0.00

\$1,659.84

7138264	Model 30H Auger Hex Drive Unit (Must order Bit and if installing auger on an X-Change equipped excavator, must also order the interface P/N 6817100 OR 7169329 listed below.)	\$2,184.00	24.0%	\$0.00	\$1,659.84
---------	--	-------------------	--------------	---------------	-------------------

NOTE: If using with E45, E50 and E55 Long Arm Excs, must order additional Hoses - PN 7214499 - Qty of 2

(E42, E45, E50, E55, E63, E85)

7220280	Model 35PH Auger Drive Unit (Must order Bit and if installing auger on an X-Change equipped excavator, must also order the interface P/N 6817100 OR 7169329 listed below.) (Auger drive unit is shipped with a 7/8" round bit retention pin, if used in conjunction with a hex bit a 5/8" Pin Kit P/N 6809733 is required.)	\$3,537.00	24.0%	\$0.00	\$2,688.12
---------	---	-------------------	--------------	---------------	-------------------

(E42, E45, E50, E55, E63, E85)

7227984	Model 50PH Auger Hex Drive Unit (Must order Bit and if installing auger on an X-Change equipped excavator, must also order the interface P/N 6817100 OR 7169329 listed below.)	\$4,049.00	24.0%	\$0.00	\$3,077.24
---------	---	-------------------	--------------	---------------	-------------------

Part Number	Accessories Description	SLP in US\$	Discount Percent	Labor	Price
6817100	X-Change Auger Interface, E20 - E55, E63	\$328.00	24.0%	\$0.00	\$249.28
7169329	E80/E85 Mounting Frame	\$754.00	24.0%	\$0.00	\$573.04

Auger Drive & Bit Recommendations

Model 10 Augers on E20/E26 Excavators—Recommended bit size 6" – 36"

Model 15C/15H & 30C/30H Augers on E26-435, E32i-E55, E63, E85

Excavators—Recommended bit size 6"-36"

Model 35PH/50PH Augers—Recommended bit size - HD - 8", 12", 18", 24", 30", 36", 48" And Rock Bits - 8", 12", 18", 24", 30"

Auger bit combinations should be used as a guideline. Recommendations are based upon average digging conditions.

Part Number	Breaker, Hydraulic Description	SLP in US\$	Discount Percent	Labor	Price
-------------	--------------------------------	-------------	------------------	-------	-------





Part Number	HB280 Breaker Description	SLP in US\$	Discount Percent	Labor	Price
(418) 7133202	HB280 Breaker (Includes Nail Point, gauge tool, retainer clip and hose protector) (Must also order hose kit and mounting cap)	\$4,535.00	24.0%	\$0.00	\$3,446.60

Accessories – HB280

7170566	Hose Kit - 418	\$180.00	24.0%	\$0.00	\$136.80
7160677	Pin-On Mounting Cap - 418	\$90.00	24.0%	\$0.00	\$68.40

Part Number	HB680 Breaker Description	SLP in US\$	Discount Percent	Labor	Price
-------------	---------------------------	-------------	------------------	-------	-------

(E20, E26) 7113419	HB680 Breaker (Includes Nail Point, fixing cap bolts, cradle, isolation mount, gauge tool, retainer clip and hose protector) (Must also order X-Change Mounting Frame and Hose Kit)	\$4,430.00	24.0%	\$0.00	\$3,366.80
-----------------------	---	------------	-------	--------	------------

Mounting Frames – HB680

7117752	Pin-On Mounting Cap – E20 (Must also order a hose kit, P/N 7117823)	\$280.00	24.0%	\$0.00	\$212.80
7113656	X-Change Mounting Cap – E26 (Must also order a hose kit, P/N 7117823 or 7117832)	\$460.00	24.0%	\$0.00	\$349.60

Accessories – HB680

7117823	Hose Kit – E20, E26 (Includes hoses and quick couplers)	\$195.00	24.0%	\$0.00	\$148.20
7117832	Hose Kit – E26 Long Arm (Includes hoses and quick couplers)	\$195.00	24.0%	\$0.00	\$148.20

Part Number	HB880 Breaker Description	SLP in US\$	Discount Percent	Labor	Price
-------------	---------------------------	-------------	------------------	-------	-------

(E32i, E32, E35i, E35)

7113420	HB880 Breaker (Includes Nail Point, fixing cap bolts, cradle, isolation mount, gauge tool, retainer clip and hose protector) (Must also order X-Change Mounting Cap and Hose Kit) (Must also order Auxiliary Hydraulics p/n 7126596 if using with 329 excavator)	\$6,275.00	24.0%	\$0.00	\$4,769.00
----------------	---	-------------------	--------------	---------------	-------------------

Mounting Frame – HB880

7113657	X-Change Mounting Cap (Must also order a hose kit)	\$475.00	24.0%	\$0.00	\$361.00
----------------	--	-----------------	--------------	---------------	-----------------

Accessories - HB880

6728963	Hose Kit - E32, E35 (Includes hoses and quick couplers)	\$195.00	24.0%	\$0.00	\$148.20
7180019	Hose Kit - E32 Long Arm, E35 Long Arm (Includes hoses and quick couplers)	\$235.00	24.0%	\$0.00	\$178.60

Part Number	HB980 Breaker Description	SLP in US\$	Discount Percent	Labor	Price
--------------------	----------------------------------	--------------------	-------------------------	--------------	--------------

(E32i, E32, E35i, E35, E42, E45, E50)

7113421	HB980 Breaker (Includes Nail Point, fixing cap bolts, cradle, isolation mount, gauge tool, retainer clip and hose protector) (Must also order X-Change Mounting Cap and Hose Kit) (Must also order Auxiliary Hydraulics p/n 7126596 if using with 329 excavator)	\$7,860.00	24.0%	\$0.00	\$5,973.60
----------------	---	-------------------	--------------	---------------	-------------------

Mounting Frame –HB980

7113657	X-Change Mounting Cap (Must also order a hose kit)	\$475.00	24.0%	\$0.00	\$361.00
----------------	--	-----------------	--------------	---------------	-----------------

Accessories –HB980

6728967	Hose Kit - E42, E50 Long Arm, E55 Long Arm (Includes hoses and quick couplers)	\$195.00	24.0%	\$0.00	\$148.20
6728963	Hose Kit - E32,E35 (Includes hoses and quick couplers)	\$195.00	24.0%	\$0.00	\$148.20
7180019	Hose Kit - E32,E35,E42,E45 - All with Long Arm (Includes hoses and quick couplers)	\$235.00	24.0%	\$0.00	\$178.60
7114762	Hose Kit - E42,E45,E50 (Includes hoses and quick couplers)	\$195.00	24.0%	\$0.00	\$148.20

Part Number	HB1180 Breaker Description	SLP in US\$	Discount Percent	Labor	Price
--------------------	-----------------------------------	--------------------	-------------------------	--------------	--------------

(E42, E45, E50, E55, E63, E85)

7115923	HB1180 Breaker (Includes Nail Point, fixing cap bolts, cradle, isolation mount, gauge tool, retainer clip and hose protector) (Must also order X-Change Mounting Cap and Hose Kit) *Approved for use with E60, SN AGSZ11321 & Above	\$10,335.00	24.0%	\$0.00	\$7,854.60
---------	---	--------------------	--------------	---------------	-------------------

Mounting Frame –HB1180

(E42, E45, E50, E55, E63, E85)

7117325	X-Change Mounting Cap (Must also order a hose kit)	\$555.00	24.0%	\$0.00	\$421.80
---------	--	-----------------	--------------	---------------	-----------------

(E80, E85)

7168502	Pin-On Mounting Cap (Must also order a hose kit, P/N 7130290)	\$720.00	24.0%	\$0.00	\$547.20
---------	---	-----------------	--------------	---------------	-----------------

(E85 R-Series)

7307177	Pin-On Mounting Cap (Mounting cap uses 55mm pins)	\$720.00	24.0%	\$0.00	\$547.20
---------	---	-----------------	--------------	---------------	-----------------

Accessories –HB1180

7114762	Hose Kit-E42, E45, E50	\$195.00	24.0%	\$0.00	\$148.20
6728967	Hose Kit – E50 - All with long arm, E55	\$195.00	24.0%	\$0.00	\$148.20
7180019	Hose Kit – E42, E45 – all with long arm	\$235.00	24.0%	\$0.00	\$178.60
7176608	Hose Kit – E63 , E85	\$275.00	24.0%	\$0.00	\$209.00

Part Number	HB1380 Breaker Description	SLP in US\$	Discount Percent	Labor	Price
-------------	----------------------------	-------------	------------------	-------	-------

(E63, E85)

7157576	HB1380 Breaker (Includes Nail Point, fixing cap bolts, cradle, isolation mount, gauge tool, retainer clip and hose protector) (Must also order Loader Mounting Frame and Hose Kit) (Special Applications Kit must be used when operating a Hydraulic Breaker) *Approved for use with E60, SN AGSZ11321 & Above	\$12,825.00	24.0%	\$0.00	\$9,747.00
---------	---	--------------------	--------------	---------------	-------------------

Mounting Frame –HB1380

(E63)

7117325	X-Change Mounting Cap (Must also order a hose kit, P/N 7176608)	\$555.00	24.0%	\$0.00	\$421.80
---------	---	-----------------	--------------	---------------	-----------------

(E85)

7168502	Pin-On Mounting Cap	\$720.00	24.0%	\$0.00	\$547.20
---------	----------------------------	-----------------	--------------	---------------	-----------------

(Must also order a hose kit, P/N 7176608)

(E85 R-Series)

7307177 **Pin-On Mounting Cap** \$720.00 24.0% \$0.00 \$547.20

(Mounting cap uses 55mm pins)

Accessories – HB1380

7176608 **Hose Kit E63, E85** \$275.00 24.0% \$0.00 \$209.00

(Includes hoses and quick couplers)

Part Number	HB2380 Breaker Description	SLP in US\$	Discount Percent	Labor	Price
-------------	----------------------------	-------------	------------------	-------	-------

(E85)

7133203 **HB2380 Breaker** \$15,760.00 24.0% \$0.00 \$11,977.60

(Includes Nail Point, fixing cap bolts, cradle, isolation mount, and hose protector)

(Must also order Pin-On Mounting Cap and Hose Kit)

Mounting Frames – HB2380

(E85)

7168502 **Pin-On Mounting Cap** \$720.00 24.0% \$0.00 \$547.20

(Must also order a hose kit, P/N 7176608)

(E85 R-Series)

7307177 **Pin-On Mounting Cap** \$720.00 24.0% \$0.00 \$547.20

(Mounting cap uses 55mm pins)

Accessories – HB2380

7176608 **Hose Kit- E85** \$275.00 24.0% \$0.00 \$209.00

(Includes hoses and quick couplers)

Part Number	Buckets Description	SLP in US\$	Discount Percent	Labor	Price
-------------	---------------------	-------------	------------------	-------	-------

(418 Pin-On Style)

7157626 **8" Trenching Bucket with Teeth** \$380.00 24.0% \$0.00 \$288.80

7140493 **12" Trenching Bucket with Teeth** \$415.00 24.0% \$0.00 \$315.40

7140489 **16" Trenching Bucket with Teeth** \$430.00 24.0% \$0.00 \$326.80

7150275 **32" Grading Bucket, No Teeth** \$515.00 24.0% \$0.00 \$391.40

(E20)

6715495 **9" Trenching Bucket, 2 Bolt-On Teeth** \$420.00 24.0% \$0.00 \$319.20

6715496	12" Trenching Bucket, 3 Bolt-On Teeth	\$465.00	24.0%	\$0.00	\$353.40
6715497	16" Trenching Bucket, 3 Bolt-On Teeth	\$510.00	24.0%	\$0.00	\$387.60
7109522	18" Trenching Bucket, 4 Bolt-On Teeth	\$525.00	24.0%	\$0.00	\$399.00
6715498	20" Trenching Bucket, 4 Bolt-On Teeth	\$555.00	24.0%	\$0.00	\$421.80
6715499	39" Grading Bucket, No Teeth	\$585.00	24.0%	\$0.00	\$444.60

Note: The 9"- 18" buckets are the same buckets as used with the 406 Backhoe.

(E26)

7333229	12" TRENCHING BUCKET, SMOOTH LIP (Not compatible with hydraulic clamp)	\$650.00	24.0%	\$0.00	\$494.00
7333230	12" TRENCHING BUCKET, 3 WELD-ON TEETH (Not compatible with hydraulic clamp)	\$650.00	24.0%	\$0.00	\$494.00
7333244	16" TRENCHING BUCKET, SMOOTH LIP	\$680.00	24.0%	\$0.00	\$516.80
7333245	16" TRENCHING BUCKET, 4 WELD-ON TEETH	\$680.00	24.0%	\$0.00	\$516.80
7333254	20" TRENCHING BUCKET, SMOOTH LIP	\$735.00	24.0%	\$0.00	\$558.60
7333255	20" TRENCHING BUCKET, 4 WELD-ON TEETH	\$735.00	24.0%	\$0.00	\$558.60
7333259	24" TRENCHING BUCKET, SMOOTH LIP	\$790.00	24.0%	\$0.00	\$600.40
7333260	24" TRENCHING BUCKET, 4 WELD-ON TEETH	\$790.00	24.0%	\$0.00	\$600.40
7333978	36" GRADING BUCKET, NO TEETH	\$1,010.00	24.0%	\$0.00	\$767.60
7333979	48" GRADING BUCKET, NO TEETH	\$1,240.00	24.0%	\$0.00	\$942.40

Note: These buckets are the same buckets as used with the 607 Backhoe.

6817096	55" GRADING BLADE	\$774.00	24.0%	\$0.00	\$588.24
---------	-------------------	----------	-------	--------	----------

CLASS III Buckets

(329, 331, 331E, 334, 430 X-Change™ Style) (E32, E35)

7323832	12" TRENCHING BUCKET, SMOOTH LIP	\$870.00	24.0%	\$0.00	\$661.20
7323833	12" TRENCHING BUCKET, 3 WELD-ON TEETH	\$870.00	24.0%	\$0.00	\$661.20
7324829	16" TRENCHING BUCKET, SMOOTH LIP	\$895.00	24.0%	\$0.00	\$680.20
7324830	16" TRENCHING BUCKET, 4 WELD-ON TEETH	\$895.00	24.0%	\$0.00	\$680.20
7323841	18" TRENCHING BUCKET, SMOOTH LIP	\$980.00	24.0%	\$0.00	\$744.80
7323842	18" TRENCHING BUCKET, 4 WELD-ON TEETH	\$980.00	24.0%	\$0.00	\$744.80
7323820	20" TRENCHING BUCKET, SMOOTH LIP	\$1,021.00	24.0%	\$0.00	\$775.96
7323821	20" TRENCHING BUCKET, 4 WELD-ON TEETH	\$1,021.00	24.0%	\$0.00	\$775.96
7323529	24" TRENCHING BUCKET, SMOOTH LIP	\$1,055.00	24.0%	\$0.00	\$801.80
7323530	24" TRENCHING BUCKET, 4 WELD-ON TEETH	\$1,055.00	24.0%	\$0.00	\$801.80

7323822	30" TRENCHING BUCKET, SMOOTH LIP	\$1,175.00	24.0%	\$0.00	\$893.00
7323823	30" TRENCHING BUCKET, 5 WELD-ON TEETH	\$1,175.00	24.0%	\$0.00	\$893.00
7323824	36" TRENCHING BUCKET, SMOOTH LIP	\$1,280.00	24.0%	\$0.00	\$972.80
7323825	36" TRENCHING BUCKET, 6 WELD-ON TEETH	\$1,280.00	24.0%	\$0.00	\$972.80
7333978	36" GRADING BUCKET, NO TEETH	\$1,010.00	24.0%	\$0.00	\$767.60
7333979	48" GRADING BUCKET, NO TEETH	\$1,240.00	24.0%	\$0.00	\$942.40
	Note: This bucket are the same buckets as used with the 709 & 8811 Backhoes.				
6817096	55" GRADING BLADE	\$774.00	24.0%	\$0.00	\$588.24

(E42 "Standard" Buckets) CLASS III BUCKETS

7323832	12" TRENCHING BUCKET, SMOOTH LIP	\$870.00	24.0%	\$0.00	\$661.20
7323833	12" TRENCHING BUCKET, 3 WELD-ON TEETH	\$870.00	24.0%	\$0.00	\$661.20
7324829	16" TRENCHING BUCKET, SMOOTH LIP	\$895.00	24.0%	\$0.00	\$680.20
7324830	16" TRENCHING BUCKET, 4 WELD-ON TEETH	\$895.00	24.0%	\$0.00	\$680.20
7323841	18" TRENCHING BUCKET, SMOOTH LIP	\$980.00	24.0%	\$0.00	\$744.80
7323842	18" TRENCHING BUCKET, 4 WELD-ON TEETH	\$980.00	24.0%	\$0.00	\$744.80
7323529	24" TRENCHING BUCKET, SMOOTH LIP	\$1,055.00	24.0%	\$0.00	\$801.80
7323530	24" TRENCHING BUCKET, 4 WELD-ON TEETH	\$1,055.00	24.0%	\$0.00	\$801.80

(E42, E45, E50, E55, E63) CLASS IV BUCKETS

7321975	12" TRENCHING BUCKET, SMOOTH LIP	\$930.00	24.0%	\$0.00	\$706.80
7321974	12" TRENCHING BUCKET, 3 WELD-ON TEETH	\$930.00	24.0%	\$0.00	\$706.80
7322080	18" TRENCHING BUCKET, SMOOTH LIP	\$1,080.00	24.0%	\$0.00	\$820.80
7322082	18" TRENCHING BUCKET, 4 WELD-ON TEETH	\$1,080.00	24.0%	\$0.00	\$820.80
7311869	24" TRENCHING BUCKET, SMOOTH LIP	\$1,245.00	24.0%	\$0.00	\$946.20
7311868	24" TRENCHING BUCKET, 4 WELD-ON TEETH	\$1,245.00	24.0%	\$0.00	\$946.20
7322087	30" TRENCHING BUCKET, SMOOTH LIP	\$1,405.00	24.0%	\$0.00	\$1,067.80
7322088	30" TRENCHING BUCKET, 5 WELD-ON TEETH	\$1,405.00	24.0%	\$0.00	\$1,067.80
7322090	36" TRENCHING BUCKET, SMOOTH LIP	\$1,515.00	24.0%	\$0.00	\$1,151.40
7322091	36" TRENCHING BUCKET, 6 WELD-ON TEETH	\$1,515.00	24.0%	\$0.00	\$1,151.40
7333657	36" GRADING BUCKET, NO TEETH	\$1,211.00	24.0%	\$0.00	\$920.36
7333658	48" GRADING BUCKET, NO TEETH	\$1,488.00	24.0%	\$0.00	\$1,130.88
7333659	60" GRADING BUCKET, NO TEETH	\$1,785.00	24.0%	\$0.00	\$1,356.60

(APPROVED FOR USE WITH 335, 337, 341, & 435 X-CHANGE STYLE. NOT APPROVED FOR USE WITH E42-E63)

6817096	55" GRADING BLADE	\$774.00	24.0%	\$0.00	\$588.24
---------	-------------------	----------	-------	--------	----------

CLASS V BUCKETS

(E55, E63)

7333363	18" TRENCHING BUCKET, SMOOTH LIP	\$1,134.00	24.0%	\$0.00	\$861.84
7333364	18" TRENCHING BUCKET, 4 WELD-ON TEETH	\$1,134.00	24.0%	\$0.00	\$861.84
7333373	24" TRENCHING BUCKET, SMOOTH LIP	\$1,306.00	24.0%	\$0.00	\$992.56
7333374	24" TRENCHING BUCKET, 4 WELD-ON TEETH	\$1,306.00	24.0%	\$0.00	\$992.56
7333378	30" TRENCHING BUCKET, SMOOTH LIP	\$1,473.00	24.0%	\$0.00	\$1,119.48
7333379	30" TRENCHING BUCKET, 5 WELD-ON TEETH	\$1,473.00	24.0%	\$0.00	\$1,119.48
7333383	36" TRENCHING BUCKET, SMOOTH LIP	\$1,588.00	24.0%	\$0.00	\$1,206.88
7333384	36" TRENCHING BUCKET, 6 WELD-ON TEETH	\$1,588.00	24.0%	\$0.00	\$1,206.88
7333658	48" GRADING BUCKET, NO TEETH	\$1,488.00	24.0%	\$0.00	\$1,130.88
7333659	60" GRADING BUCKET, NO TEETH	\$1,785.00	24.0%	\$0.00	\$1,356.60

(E85- Pin-On Buckets)

7171895	18" Trenching Bucket, with 3 Weld-On Teeth	\$1,120.00	24.0%	\$0.00	\$851.20
7171893	24" Trenching Bucket, with 4 Weld-On Teeth	\$1,352.00	24.0%	\$0.00	\$1,027.52
7171897	36" Trenching Bucket, with 5 Weld-On Teeth	\$1,605.00	24.0%	\$0.00	\$1,219.80
7171899	54" Grading Bucket, No Teeth	\$2,015.00	24.0%	\$0.00	\$1,531.40
7171901	48" Tilting Grade Bucket, No Teeth	\$7,175.00	24.0%	\$0.00	\$5,453.00

E85 R-SERIES PIN-ON BUCKETS*

(E85) *Not compatible with M-Series E80, E85

7322125	18" TRENCHING BUCKET, WITH 3 WELD-ON TEETH	\$1,182.00	24.0%	\$0.00	\$898.32
7322123	24" TRENCHING BUCKET, WITH 4 WELD-ON TEETH	\$1,352.00	24.0%	\$0.00	\$1,027.52
7322126	36" TRENCHING BUCKET, WITH 5 WELD-ON TEETH	\$1,605.00	24.0%	\$0.00	\$1,219.80
7334506	60" GRADING BUCKET, NO TEETH	\$2,015.00	24.0%	\$0.00	\$1,531.40

Part Number	Clamp, Hydraulic Description	SLP in US\$	Discount Percent	Labor	Price
-------------	------------------------------	-------------	------------------	-------	-------

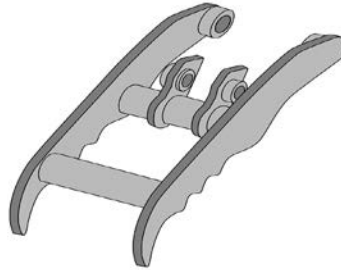

Hydraulic Clamp is NOT recommended in combination with Hydraulic Breakers

(E20) 7258209	Hydraulic Clamp (Incls cylinder, hoses & pins) <i>(Price includes \$225 for installation)</i>	\$1,000.00	24.0%	\$225.00	\$985.00
(E26) CLASS III 7206504	Hydraulic Clamp, standard arm (Incls cylinder, hoses & pins) <i>(Price includes \$225 for installation)</i>	\$1,830.00	24.0%	\$225.00	\$1,615.80
7206505	Hydraulic Clamp, long arm (Incls cylinder, hoses & pin) <i>(Price includes \$225 for installation)</i>	\$1,830.00	24.0%	\$225.00	\$1,615.80
(E32i, E32, E35i, E35) CLASS III 7171388	Hydraulic Clamp, standard arm (Incls cylinder, hoses & pins) (Includes cylinder, hoses & pins) <i>(Price includes \$225 for installation)</i>	\$1,968.00	24.0%	\$225.00	\$1,720.68
7171389	Hydraulic Clamp, long arm (Incls cylinder, hoses & pin) (Includes cylinder, hoses & pins) <i>(Price includes \$225 for installation)</i>	\$1,968.00	24.0%	\$225.00	\$1,720.68
7203200	Hydraulic Clamp, Extendable arm (Incls cylinder, hoses & pins) (The Hydraulic Clamp is approved for use with the extendable arm extended) <i>(Price includes \$225 for installation)</i>	\$1,968.00	24.0%	\$225.00	\$1,720.68
(E42) CLASS III 7182692	Hydraulic Clamp, standard arm (incls cylinder, hoses & pins) <i>(Price includes \$225 for installation)</i>	\$2,071.00	24.0%	\$225.00	\$1,798.96
7182693	Hydraulic Clamp, long arm (incls cylinder, hoses & pins)	\$2,071.00	24.0%	\$225.00	\$1,798.96

(Price includes \$225 for installation)

(E42, E45) CLASS IV

7186614	Hydraulic Clamp, standard arm (Incls cylinder, hoses & pins) (Price includes \$225 for installation)	\$2,389.00	24.0%	\$225.00	\$2,040.64
7186615	Hydraulic Clamp, long arm (Incls cylinder, hoses & pins) (Price includes \$225 for installation)	\$2,389.00	24.0%	\$225.00	\$2,040.64
7269969	Hydraulic Clamp, Extendable arm (Incls cylinder, hoses & pins) (Price includes \$225 for installation)	\$2,390.00	24.0%	\$225.00	\$2,041.40

(E50) CLASS IV

7182661	Hydraulic Clamp, Std Arm (Incls cylinder, hoses & pins) (Price includes \$225 for installation)	\$2,491.00	24.0%	\$225.00	\$2,118.16
7182663	Hydraulic Clamp, Long arm (Incls cylinder, hoses & pins) (Price includes \$225 for installation)	\$2,491.00	24.0%	\$225.00	\$2,118.16

(E55) CLASS IV

7182663	Hydraulic Clamp, (Incls cylinder, hoses & pins) (Price includes \$225 for installation)	\$2,491.00	24.0%	\$225.00	\$2,118.16
7269968	Hydraulic Clamp, Extendable Arm (Incls cylinder, hoses & pins) (Price includes \$225 for installation)	\$2,491.00	24.0%	\$225.00	\$2,118.16

(E63)

7187919	Hydraulic Clamp, (Incls cylinder, hoses & pins) (Price includes \$225 for installation)	\$2,778.00	24.0%	\$225.00	\$2,336.28
---------	---	------------	-------	----------	------------

(E85)

7171909	Hydraulic Clamp (Incls cylinder, hoses & pins) (Price includes \$225 for installation)	\$3,993.00	24.0%	\$225.00	\$3,259.68
---------	--	------------	-------	----------	------------

(E85 R-Series)

7333391	Hydraulic Clamp, (Incls cylinder, hoses & pins)	\$3,993.00	24.0%	\$225.00	\$3,259.68
---------	--	------------	-------	----------	------------

Part Number	Pro Clamp System Description	SLP in US\$	Discount Percent	Labor	Price
-------------	------------------------------	-------------	------------------	-------	-------

(E32i, E32, E35i, E35) CLASS III

7221006	Pro Clamp System Kit for Standard Arm (Not compatible with Ext Arm) (Includes cylinder, hoses & pins, Pro Clamp and Material Clamp) <i>(Price includes \$225 for installation)</i>	\$2,481.00	24.0%	\$225.00	\$2,110.56
7221011	Pro Clamp System Kit for Long Arm (Not compatible with Ext Arm) (Includes cylinder, hoses & pins, Pro Clamp and Material Clamp) <i>(Price includes \$225 for installation)</i>	\$2,481.00	24.0%	\$225.00	\$2,110.56
(E42, E45) CLASS IV					
7240479	Pro Clamp System Kit for Standard Arm (Not compatible with Ext Arm) (Includes cylinder, hoses & pins, Pro Clamp and Material Clamp) <i>(Price includes \$225 for installation)</i>	\$2,973.00	24.0%	\$225.00	\$2,484.48
7240481	Pro Clamp System Kit for Long Arm (Not compatible with Ext Arm) (Includes cylinder, hoses & pins, Pro Clamp and Material Clamp) <i>(Price includes \$225 for installation)</i>	\$2,973.00	24.0%	\$225.00	\$2,484.48
(E50) CLASS IV (Not compatible with Hydra-Tilt)					
7240475	Pro Clamp System Kit for Standard Arm (Includes cylinder, hoses & pins, Pro Clamp and Material Clamp) <i>(Price includes \$225 for installation)</i>	\$2,973.00	24.0%	\$225.00	\$2,484.48
7240477	Pro Clamp System Kit for Long Arm (Includes cylinder, hoses & pins, Pro Clamp and Material Clamp) <i>(Price includes \$225 for installation)</i>	\$2,973.00	24.0%	\$225.00	\$2,484.48
(E55) CLASS IV (Not compatible with Hydra-Tilt)					
7240477	Pro Clamp System Kit for Standard Arm (Includes cylinder, hoses & pins, Pro Clamp and Material Clamp) <i>(Price includes \$225 for installation)</i>	\$2,973.00	24.0%	\$225.00	\$2,484.48

Part Number	Flail Mower Description	SLP in US\$	Discount Percent	Labor	Price
-------------	-------------------------	-------------	------------------	-------	-------

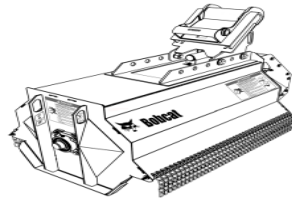

(E32i, E32, E35i, E35)

7225484	30" Flail Mower - 30FM (Approved only for excavator models equipped with an enclosed cab) (Must also order a Case Drain Kit, hose kit and mounting cap)	\$7,168.00	24.0%	\$0.00	\$5,447.68
---------	--	------------	-------	--------	------------

(E42, E45, E50, E55)

7225485

40" Flail Mower - 40FM

(Approved only for excavator models equipped with an enclosed cab)
(Must also order a Case Drain Kit, hose kit and mounting cap)

\$8,056.00

24.0%

\$0.00

\$6,122.56

(E63, E85)

7225486

40" Reinforced Flail Mower - 40FMR

(Approved only for excavator models equipped with an enclosed cab)
(Must also order a Case Drain Kit, hose kit and mounting cap)

\$8,946.00

24.0%

\$0.00

\$6,798.96

Part Number	Factory Installed Accessories for Flail Mower Description	SLP in US\$	Discount Percent	Labor	Price
-------------	---	-------------	------------------	-------	-------

Accessories for 30" Flail Mower - 30FM

(E32, E32i, E35i, E35)

7245468

Hoses for Std Arm

(Incls Hoses and quick couplers) Must also order 7245617 and 7238337)

\$211.00

24.0%

\$0.00

\$160.36

7238337

X-Change Mounting Cap

(Mounting cap will arrive assembled on Flail Mower) (Must order Hoses)

\$810.00

24.0%

\$0.00

\$615.60

Accessories for 40" Flail Mower - 40FM

(E42, E45, E50, E55)

7245468

Hoses for Std Arm

(Incls Hoses and quick couplers) Must also order a Mounting Cap - And Case Drain Kit)

\$211.00

24.0%

\$0.00

\$160.36

7245459

Hoses for Long Arm and Ext Arm

(Incls Hoses and quick couplers) Must also order a Mounting Cap - And Case Drain Kit)

\$236.00

24.0%

\$0.00

\$179.36

7238337

X-Change Mounting Cap

(Must also order a Hose Kit and Case Drain Kit)

\$810.00

24.0%

\$0.00

\$615.60

7246964

Pin-On Mounting Cap

(Must also order a Hose Kit and Case Drain Kit)

\$810.00

24.0%

\$0.00

\$615.60

Accessories for 40" Reinforced Flail Mower - 40FMR

(E63, E85)

7260182

Hoses for 40FMR

(Incls Hoses and quick couplers) Must also order a Mounting Cap - And Case Drain Kit)

\$237.00

24.0%

\$0.00

\$180.12

7238337

E63 - X-Change Mounting Cap

\$810.00

24.0%

\$0.00

\$615.60

7238338	(Must also order a Hose Kit and Case Drain Kit) E85 - Pin-On Mounting Cap	\$1,020.00	24.0%	\$0.00	\$775.20
7307134	(Must also order a Hose Kit and Case Drain Kit) PIN-ON MOUNTING CAP – E85 R-SERIES	\$1,020.00	24.0%	\$0.00	\$775.20

Part Number	Coupler, Pin Grabber Description	SLP in US\$	Discount Percent	Labor	Price
-------------	----------------------------------	-------------	------------------	-------	-------

(E85)					
7171904	Coupler, Pin Grabber** (Compatible with attachment pin spacing of 11.5 inches) (E85 to E85 attachments)	\$2,460.00	24.0%	\$0.00	\$1,869.60
7171906	Coupler, Pin Grabber** Compatible with attachment pin spacing of 10.8 inches) (E85 to 442 attachments)	\$2,560.00	24.0%	\$0.00	\$1,945.60

****NOTE: If used on more than one attachment, must order the following for each additional attachment:**

- 7004571 Pin - 2 ea
- 7007708 Bolt - 2 ea
- 7007801 Nut - 2 ea

Part Number	Grapple, 3-Tine Description	SLP in US\$	Discount Percent	Labor	Price
-------------	-----------------------------	-------------	------------------	-------	-------

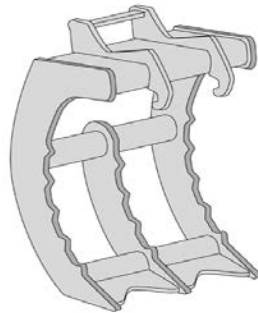

(E26, E32i, E32, E35i, E35)					
7102977	3-Tine Grapple, CLASS III (X-Chg System Required) (Hydraulic Clamp is recommended when using 3-Tine Grapple)	\$692.00	24.0%	\$0.00	\$525.92

(E42, E45, E50, E55, E60, E63)

6817104

3-Tine Grapple, CLASS IV (X-Chg System Required)
(Hydraulic Clamp is recommended when using 3-Tine Grapple)

\$744.00

24.0%

\$0.00

\$565.44

Part Number	Hydra-Tilt Description	SLP in US\$	Discount Percent	Labor	Price
-------------	------------------------	-------------	------------------	-------	-------

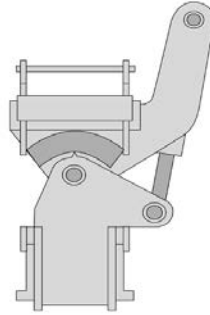

(E26, E32i, E32, E35i, E35, E42, E45, E50, E55, E63)

6728578	Hydra-Tilt (Must also order Hose Kit below) (Must also order Auxiliary Hydraulics p/n 7126596 if using with 329 excavator)	\$2,081.00	24.0%	\$0.00	\$1,581.56
---------	---	------------	-------	--------	------------

*The Extendible Arm must be pinned in the retracted position to use hydraulic attachments.

Part Number	Accessories Description	SLP in US\$	Discount Percent	Labor	Price
-------------	-------------------------	-------------	------------------	-------	-------

(E26, E32i, E32, E35i, E35, E63)

6729174	Excavator Hose Kit (This hose kit must be used on above excavators when using a Hydra-Tilt) (Price includes \$90 for installation)	\$200.00	24.0%	\$90.00	\$242.00
---------	---	----------	-------	---------	----------

(E42, E45, E50)

(E26, E32i, E32, E35i, E35, E42 E45 – All with Long Arm)

6729175	Excavator Hose Kit (This hose kit must be used on above excavators when using a Hydra-Tilt) (Price includes \$90 for installation)	\$211.00	24.0%	\$90.00	\$250.36
---------	---	----------	-------	---------	----------

(E50 Long Arm, E55)

6729176	Excavator Hose Kit (This hose kit must be used on above excavators when using a Hydra-Tilt) (Price includes \$90 for installation)	\$221.00	24.0%	\$90.00	\$257.96
---------	---	----------	-------	---------	----------

Part Number	Packer Wheel Description	SLP in US\$	Discount Percent	Labor	Price
-------------	--------------------------	-------------	------------------	-------	-------

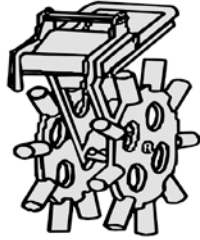

(E26, E32i, E32, E35i, E35, E42, E45, E50, E55, E60)

6806644	Packer Wheel	\$2,143.00	24.0%	\$0.00	\$1,628.68
---------	--------------	------------	-------	--------	------------

Part Number	Plate Compactor Description	SLP in US\$	Discount Percent	Labor	Price
-------------	-----------------------------	-------------	------------------	-------	-------

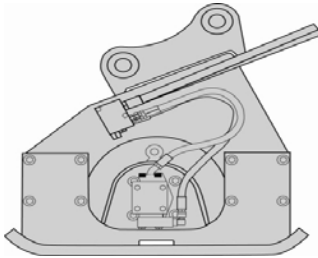

(E32i, E32, E35i, E35, E42, E45, E50, E55, E63)

7211623	PCF34 Plate Compactor	\$5,013.00	24.0%	\$135.00	\$3,944.88
---------	------------------------------	------------	-------	----------	------------

(Must also order X-Change Mounting Cap and Hose Kit)

(E55, E63, E85)

7210256	PCF64 Plate Compactor	\$5,787.00	24.0%	\$135.00	\$4,533.12
---------	------------------------------	------------	-------	----------	------------

(Must also order Mounting Cap and Hose Kit)

Part Number	Accessories for Plate Compactor Description	SLP in US\$	Discount Percent	Labor	Price
-------------	---	-------------	------------------	-------	-------

Mounting Frame - PCF34

(E32i, E32, E35i, E35, E42, E45, E50, E55, E63)

7113656	X-Change Mounting Cap (Must also order hose kit)	\$460.00	24.0%	\$0.00	\$349.60
<u>Mounting Frame - PCF64</u>					
(E55, E63)					
7113657	X-Change Mounting Cap (Must also order hose kit)	\$475.00	24.0%	\$0.00	\$361.00
(E85)					
7210254	Mounting Cap (Must also order hose kit)	\$641.00	24.0%	\$0.00	\$487.16
(E85 R-Series)					
7307178	MOUNTING CAP – E85 R-SERIES(Must also order hose kit) (Must also order a hose kit, mounting caps uses 55mm pins)	\$641.00	24.0%	\$0.00	\$487.16
<u>Hose Kits for PCF34 and PCF64 Plate Compactors</u>					
(All Long Arm Excs and E55)					
7217834	Hose Kit (Incls hoses and quick couplers)	\$216.00	24.0%	\$0.00	\$164.16
(All Std Arm Excs) (not including E63, E85)					
7217835	Hose Kit (Incls hoses and quick couplers)	\$200.00	24.0%	\$0.00	\$152.00
(E63, E85)					
7217836	Hose Kit (Incls hoses and quick couplers)	\$282.00	24.0%	\$0.00	\$214.32

Part Number	Power Tilt Description	SLP in US\$	Discount Percent	Labor	Price
-------------	------------------------	-------------	------------------	-------	-------

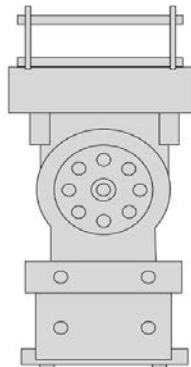

(E26, E32i, E32, E35i, E35)
6719347

PTX3

(Includes hoses & couplers)

* The Extendable Arm must be pinned in the retracted position to use hydraulic attachments.

\$4,675.00

24.0%

\$0.00

\$3,553.00

(E42, E45, E50, E55, E63)
6718077

PTX4

(Includes hoses & couplers)

\$6,200.00

24.0%

\$0.00

\$4,712.00

Part Number	Ripper Description	SLP in US\$	Discount Percent	Labor	Price
-------------	--------------------	-------------	------------------	-------	-------

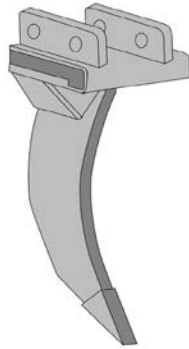

(E32, E35)
7328289

RIPPER, 35 MM PINS

(Used to penetrate and scarify frost or hard ground)

(X-Change System Required)

\$975.00

24.0%

\$0.00

\$741.00

(E42, E45, E50, E55, E60, E63)
7328290

RIPPER, 45 MM PINS

\$975.00

24.0%

\$0.00

\$741.00

(E32, E35, E42, E45, E50, E55, E60, E63) with X-Change system
7328288

RIPPER, X-CHANGE

\$975.00

24.0%

\$0.00

\$741.00

(E80, E85 M-Series)
7328287

RIPPER 45 MM PIN 8T

\$1,310.00

24.0%

\$0.00

\$995.60

(E85 R-Series)
7328286

RIPPER 55 MM PIN 8T

\$1,310.00

24.0%

\$0.00

\$995.60

If using a pin grabber coupler order pin kits from below:

7329828	35 MM PIN KIT	Parts
7328361	45 MM PIN KIT	Parts
7328360	55 MM PIN KIT	Parts

Part Number	Tilt Bucket Description	SLP in US\$	Discount Percent	Labor	Price
-------------	-------------------------	-------------	------------------	-------	-------

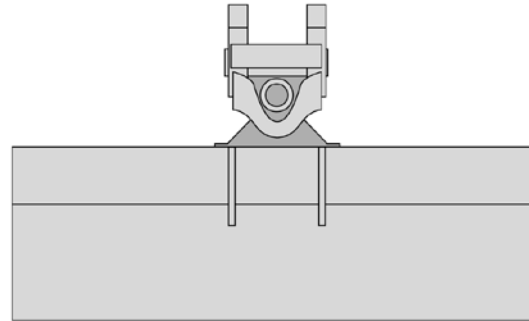

Pin-On Bucket

(E85)					
7171901	48" Tilting Grade Bucket, No Teeth	\$7,175.00	24.0%	\$0.00	\$5,453.00

Part Number	Trencher Description	SLP in US\$	Discount Percent	Labor	Price
-------------	----------------------	-------------	------------------	-------	-------

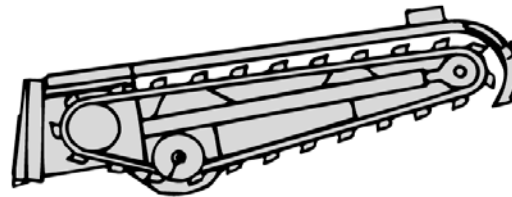

(E32, E35, E42, E45, E50, E55)					
M7012	MX112 Trencher (Includes X-Change mounting frame, hoses, couplers, 2' depth, no sideshift)	\$3,624.00	24.0%	\$0.00	\$2,754.24

(Can only order one chain option per trencher model)

* The Extendable Arm must be pinned in the retracted position to use hydraulic attachments.

MX112 Chain Configuration Options (Factory Installed)

Chains are 1.654" Double Standard (DS) Anti-Back Flex (ABF)

M7012-R01-C02	2' x 4" cup teeth, Single Standard pattern	\$467.00	24.0%	\$0.00	\$354.92
M7012-R01-C01	2' x 4" Cup Teeth, Double Standard Pattern	\$569.00	24.0%	\$0.00	\$432.44
M7012-R01-C03	2' x 4" cup & carbide teeth, Double Standard pattern	\$1,041.00	24.0%	\$0.00	\$791.16

January 1, 2018
BOBCAT SLP Pages



Part Number	Mini Track Loader Description	SLP in US\$	Discount Percent	Labor	Price
M0045	MT55 Mini Track Loader (Equipped with Tier 4 Engine)	\$22,303.00	24.0%	\$0.00	\$16,950.28

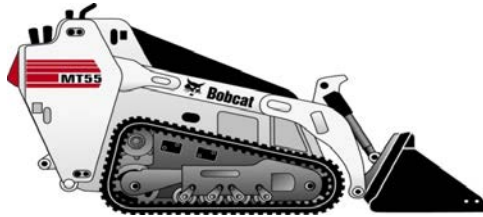

Part Number	Factory Installed Options Description	SLP in US\$	Discount Percent	Labor	Price
M0045-R09-C02	9.8" Wide Track Option Machine width is 41.4".	\$789.00	24.0%	\$0.00	\$599.64

Part Number	Accessories Description	SLP in US\$	Discount Percent	Labor	Price
6737684	Ride-On Platform (Price includes \$90 for installation)	\$510.00	24.0%	\$90.00	\$477.60
<u>CHOOSE BETWEEN TWO INTERFACES AS FOLLOWS:</u>					
7286202	Bobtach Interface	\$610.00	24.0%	\$90.00	\$553.60
7286203	Common Industry Interface	\$610.00	24.0%	\$90.00	\$553.60

Part Number	Mini Track Loader Description	SLP in US\$	Discount Percent	Labor	Price
M0113	MT85 Mini Track Loader (Equipped with Tier 4 Engine)	\$26,474.00	24.0%	\$0.00	\$20,120.24



Part Number	Factory Installed Options Description	SLP in US\$	Discount Percent	Labor	Price
M0113-R09-C02	9.8" Wide Track Option Machine Width 41.4"	\$921.00	24.0%	\$90.00	\$789.96
<u>CHOOSE BETWEEN TWO INTERFACES AS FOLLOWS:</u>					
7286202	Bobtach Interface	\$610.00	24.0%	\$90.00	\$553.60
7286203	Common Industry Interface	\$610.00	24.0%	\$90.00	\$553.60



Part Number	Angle Brooms Description	SLP in US\$	Discount Percent	Labor	Price
-------------	--------------------------	-------------	------------------	-------	-------

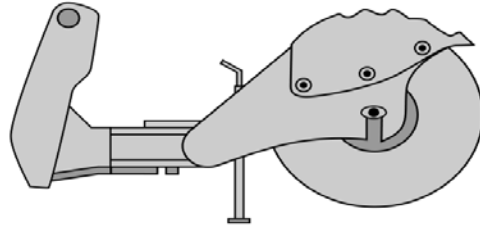

(MT52, MT55, MT85)

6907000	48" Angle Broom (Manual Angle, 3-Positions: 30° Right, Left and Straight) On MT85 must choose Bobtach interface	\$3,368.00	24%	\$0.00	\$2,559.68
---------	--	------------	-----	--------	------------

Part Number	Augers Description	SLP in US\$	Discount Percent	Labor	Price
-------------	--------------------	-------------	------------------	-------	-------



(MT52, MT55, MT85)

6808799	Model 10 Auger Drive Unit (Must also order Mounting Frame and Bit) (Must order mounting frame, light duty bit and swing stop kit when installing on MT50 and MT52)	\$1,364.00	24%	\$0.00	\$1,036.64
---------	--	------------	-----	--------	------------

6812946	BOBTACH Mounting Frame MT52 - MT85 (Includes Mounting Hardware) Swing Stop Kit may be needed which limits side to side swing of auger bit	\$472.00	24%	\$0.00	\$358.72
(MT85)					
7272933	AUGER 10 MTG BRACKET CII (Includes Mounting Hardware)	\$472.00	24%	\$0.00	\$358.72
(MT50, MT52, MT55, MT85)					
7100695	ADAPTER PLATE (Installs on competitive attachment for use with Bobcat MT50 and MT52)	\$498.00	24%	\$0.00	\$378.48

Auger Drive & Bit Recommendations

Model 10 Augers—Recommended bit size 6, 9”, 12”, 15”, 16”, 18”

Light Duty, Standard Duty, Heavy Duty and Rock Bits are Available.

Auger bit combinations should be used as a guideline. Recommendations are based upon average digging conditions.

Part Number	Backhoe Description	SLP in US\$	Discount Percent	Labor	Price
(MT52, MT55, MT85)					
7101456	M06 Backhoe (Must also order Auxiliary Hydraulics Mode Switch, bucket and Mounting Kit)	\$6,914.00	24%	\$0.00	\$5,254.64

Part Number	Accessories Description	SLP in US\$	Discount Percent	Labor	Price
7101552	Backhoe Mounting Kit (Required when ordering M06 Backhoe - to be installed on MT 55)	\$170.00	24%	\$180.00	\$309.20

Part Number	Backhoe Buckets Description	SLP in US\$	Discount Percent	Labor	Price
-------------	-----------------------------	-------------	------------------	-------	-------

(M06 Pin-on Style)

6715495	9" Trenching Bucket, 2 Bolt-On Teeth	\$420.00	24%	\$0.00	\$319.20
6715496	12" Trenching Bucket, 3 Bolt-On Teeth	\$465.00	24%	\$0.00	\$353.40

Part Number	Boring Unit Description	SLP in US\$	Discount Percent	Labor	Price
-------------	-------------------------	-------------	------------------	-------	-------

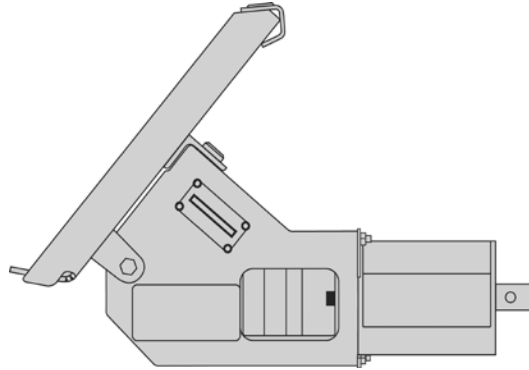

(MT52, MT55, MT85)

7110098	Boring Unit (Includes drive unit and guide tool)	\$2,341.00	24%	\$0.00	\$1,779.16
---------	--	------------	-----	--------	------------

Part Number	Breaker, Hydraulic Description	SLP in US\$	Discount Percent	Labor	Price
-------------	--------------------------------	-------------	------------------	-------	-------

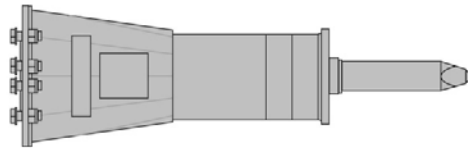

(MT52, MT55, MT85)

7113419	HB680 Breaker	\$4,430.00	24%	\$0.00	\$3,366.80
	(Includes Nail Point, fixing cap bolts, cradle, isolation mount, gauge tool, retainer clip and hose protector) (Must also order Loader Mounting Frame and Hose Kit)				
	(Special Applications Kit must be used when operating a Hydraulic Breaker)				
	(When installing on MT50, must also order Shutdown Kit, p/n 6735945)				

Mounting Frames –HB680

7113736	BOBTACH Loader Mounting Frame	\$630.00	24%	\$0.00	\$478.80
	(Must also order a hose kit, P/N 6727411)				
7272954	Common Industry Interface Loader Mounting Frame - M	\$646.00	0%	\$0.00	\$646.00
	(Must also order a hose kit, P/N 6727411)				
7150181	Loader X-Change Mounting Frame	\$925.00	24%	\$0.00	\$703.00
	(Uses X-Change pin-through design) (Must also order Breaker X-Change Mounting Cap p/n 7113656. This allows breaker with X-Change Mounting Cap to be installed on loader)				
	(Must also order a hose kit, P/N 6727411)				
7113656	X-Change Mounting Cap	\$460.00	24%	\$0.00	\$349.60

Accessories – HB680

6727411	Hose Kit	\$180.00	24%	\$0.00	\$136.80
	(Includes hoses and quick couplers)				

Part Number	Buckets Description	SLP in US\$	Discount Percent	Labor	Price
--------------------	----------------------------	--------------------	-------------------------	--------------	--------------

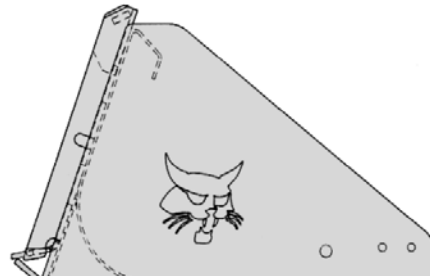

(MT52, MT55, MT85)



6731520	36" Constr./Ind. Bucket ♦ (Not approved for use with 32" Utility Grapple, P/N 6728117)	\$539.00	24%	\$0.00	\$409.64
7117432	36" Dirt Bucket ♦ (Not approved for use with 32" Utility Grapple, P/N 6728117)	\$513.00	24%	\$0.00	\$389.88
7117433	44" Dirt Bucket ♦	\$545.00	24%	\$0.00	\$414.20
7114488	36" General Purpose Bucket ♦ (For use with 32" Utility Grapple, P/N 7125370)	\$544.00	24%	\$0.00	\$413.44
7114581	44" General Purpose Bucket ♦ (For use with 32" Utility Grapple, P/N 7125370)	\$574.00	24%	\$0.00	\$436.24
7272912	Common Industry Interface - 36" General Purpose Bucket (MT55, MT85)	\$544.00	24%	\$0.00	\$413.44
7272919	Common Industry Interface 44" General Purpose Bucket (MT55, MT85)	\$574.00	24%	\$0.00	\$436.24
7114583	50" General Purpose Bucket ♦ (MT85)	\$600.00	24%	\$0.00	\$456.00

♦ Buckets have holes predrilled to accept bolt-on cutting edges or bolt-on teeth.

Part Number	Digger Description	SLP in US\$	Discount Percent	Labor	Price
-------------	--------------------	-------------	------------------	-------	-------

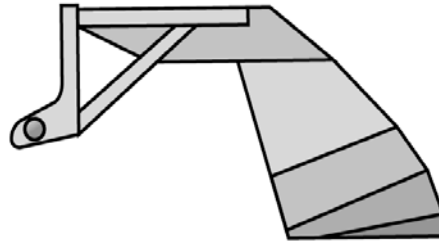

(MT52, MT55, MT85)

7100915	12S Digger	\$810.00	24%	\$0.00	\$615.60
---------	-------------------	----------	-----	--------	----------

Part Number	Dozer Blade Description	SLP in US\$	Discount Percent	Labor	Price
-------------	-------------------------	-------------	------------------	-------	-------

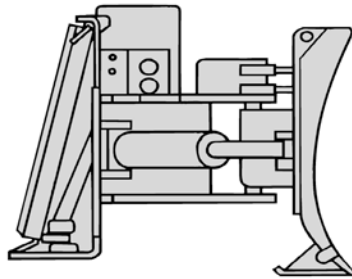

(MT52, MT55, MT85)

7196165	54" Utility Blade (with hydraulic angle) (To be used as either a Snow Blade or a Dozer Blade)	\$1,701.00	24%	\$0.00	\$1,292.76
---------	--	------------	-----	--------	------------

Part Number	Forks, Utility Description	SLP in US\$	Discount Percent	Labor	Price
-------------	----------------------------	-------------	------------------	-------	-------





(MT52, MT55, MT85)

6727904	36" Utility fork, with 5 Teeth (Use with Farm/Utility grapple P/N 6728117) (Additional Forks (p/n 6717622) may be ordered).	\$835.00	24%	\$0.00	\$634.60
----------------	---	-----------------	------------	---------------	-----------------

Part Number	Grapple, Farm/Utility Description	SLP in US\$	Discount Percent	Labor	Price
-------------	-----------------------------------	-------------	------------------	-------	-------

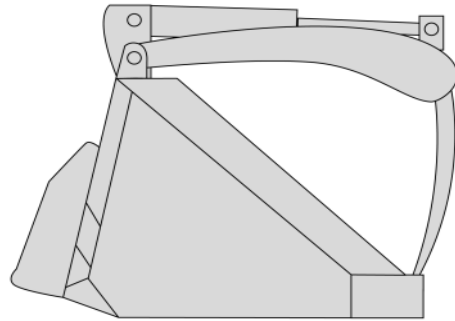

Farm Grapple with Bucket

Farm Grapple with Forks

(MT52, MT55, MT85)

6728117	Grapple, 32" Utility (Fits Current 36", 48" & 54" Utility Forks and 36" & 44" Utility Buckets) <i>(Price includes \$360 for installation)</i>	\$1,205.00	24%	\$360.00	\$1,275.80
----------------	--	-------------------	------------	-----------------	-------------------

7125370	Grapple, 32" (Fits Current 36" – 50" General Purpose buckets) (If bucket is equipped with a 6 hole step, must order a replacement 4 hole step, P/N 7103163) <i>(Price includes \$360 for installation)</i>	\$1,193.00	24%	\$360.00	\$1,266.68
----------------	--	-------------------	------------	-----------------	-------------------

7135737	36" Industrial Bucket Grapple	\$1,881.00	24%	\$0.00	\$1,429.56
----------------	--------------------------------------	-------------------	------------	---------------	-------------------

(Bolt-On Cutting Edge included)

It is recommended that a port relief be installed for use with grapples.
Installation instructions are included in the Operation Manual.

Optional Open/Close Restrictor is available to slow down the open/close functions of the combination bucket.

Part Number	Grapple, Root Description	SLP in US\$	Discount Percent	Labor	Price
-------------	---------------------------	-------------	------------------	-------	-------

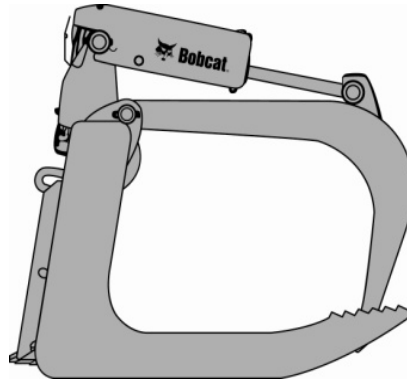

(MT52, MT55, MT85)
7134179

36" Root Grapple

\$1,871.00 24% \$0.00 \$1,421.96

It is recommended that a port relief be installed for use with grapples.
Installation instructions are included in the Operation Manual.

Optional Open/Close Restrictor is available to slow down the open/close functions of the combination bucket.

Part Number	Landplane Description	SLP in US\$	Discount Percent	Labor	Price
-------------	-----------------------	-------------	------------------	-------	-------



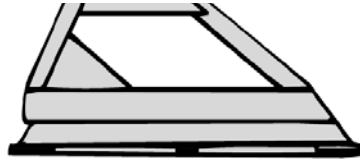

(MT52, MT55, MT85)

6907173	48" Deluxe Landplane Leveling Attachment (Includes expanded metal grate, scarifier assembly, teeth and respective hardware)	\$1,230.00	24%	\$0.00	\$934.80
---------	---	------------	-----	--------	----------

Part Number	Pallet Forks Description	SLP in US\$	Discount Percent	Labor	Price
-------------	--------------------------	-------------	------------------	-------	-------

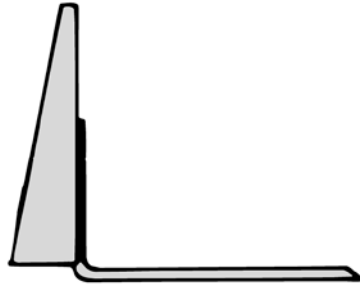

(MT52, MT55, MT85)

6809716	BOBTACH Pallet Fork Frame, less teeth	\$390.00	24%	\$0.00	\$296.40
7276448	Common Industry Interface - Pallet Fork Frame, less teeth	\$390.00	24%	\$0.00	\$296.40
6540184	36" Pallet Fork Teeth, Set of 2	\$270.00	24%	\$0.00	\$205.20

Part Number	Snow Blade Description	SLP in US\$	Discount Percent	Labor	Price
-------------	------------------------	-------------	------------------	-------	-------

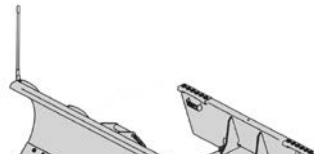

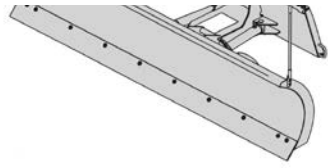

(MT52, MT55, MT85)

7196165 **54" Utility Blade (with hydraulic angle)** **\$1,701.00** **24%** **\$0.00** **\$1,292.76**
 (To be used as either a Snow Blade or a Dozer Blade)

Part Number	Snowblower SB150 Description	SLP in US\$	Discount Percent	Labor	Price
-------------	------------------------------	-------------	------------------	-------	-------

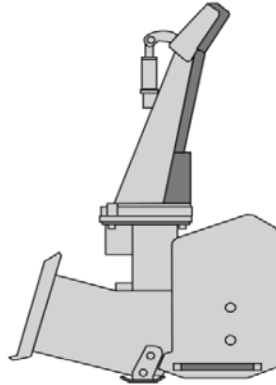

(MT52, MT55, MT85)

M7007 **SB150 x 36"** **\$4,490.00** **24%** **\$0.00** **\$3,412.40**
 (Loader must be equipped with a Bobcat 14-Pin Attachment Control Kit)
 (Snowblower includes hydraulic motor package)

(MT52, MT55, MT85)

M7008 **SB150 x 48"** **\$4,639.00** **24%** **\$0.00** **\$3,525.64**
 (Loader must be equipped with a Bobcat 14-Pin Attachment Control Kit)
 (Snowblower includes hydraulic motor package)

Part Number	Soil Conditioner Description	SLP in US\$	Discount Percent	Labor	Price
-------------	------------------------------	-------------	------------------	-------	-------

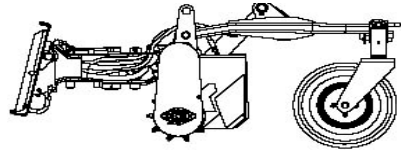

(MT52, MT55, MT85)

6958310	48" Soil Conditioner, Manual Angle	\$6,378.00	24%	\$0.00	\$4,847.28
---------	------------------------------------	------------	-----	--------	------------

Part Number	Stump Grinder Description	SLP in US\$	Discount Percent	Labor	Price
-------------	---------------------------	-------------	------------------	-------	-------

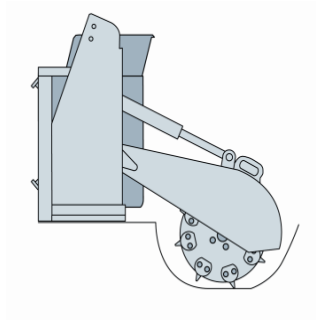

(MT52, MT55, MT85)

7100641	SG30 Stump Grinder	\$5,120.00	24%	\$0.00	\$3,891.20
---------	--------------------	------------	-----	--------	------------

(Loader must be equipped with a 14-Pin Attachment Control Kit)

Part Number	Sweeper Description	SLP in US\$	Discount Percent	Labor	Price
-------------	---------------------	-------------	------------------	-------	-------

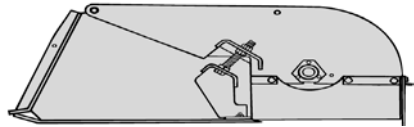

(MT55, MT85)
7138898

44" Sweeper

\$3,289.00 24% \$0.00 \$2,499.64

Part Number	Tiller Description	SLP in US\$	Discount Percent	Labor	Price
-------------	--------------------	-------------	------------------	-------	-------

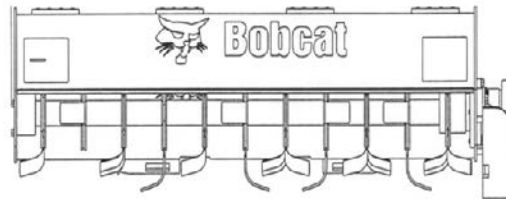

(MT52, MT55, MT85)
7196028

40" Tiller

\$4,147.00 24% \$0.00 \$3,151.72

Part Number	Trencher Description	SLP in US\$	Discount Percent	Labor	Price
-------------	----------------------	-------------	------------------	-------	-------

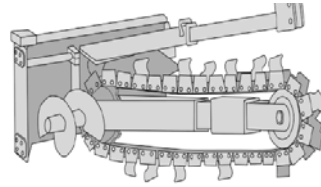

Part Number	LT112 Trencher Description	SLP in US\$	Discount Percent	Labor	Price
-------------	----------------------------	-------------	------------------	-------	-------

(MT52, MT55, MT85)

M7011	LT112 Trencher (Includes mounting frame, hoses, couplers, 2' depth, manual sideshift, 4" trench cleaner) (Can only order one factory installed chain option per trencher model)	\$3,552.00	24%	\$0.00	\$2,699.52
-------	--	-------------------	------------	---------------	-------------------

2' Chain Options are 1.654" Double Standard (DS) Anti-Back Flex (ABF)

M7011-R01-C02	2' x 4" cup teeth, Single Standard pattern	\$467.00	24%	\$0.00	\$354.92
M7011-R01-C01	2' x 4" Cup Teeth, Double Standard Pattern	\$569.00	24%	\$0.00	\$432.44
M7011-R01-C03	2' x 4" cup & carbide teeth, Double Standard pattern	\$1,041.00	24%	\$0.00	\$791.16
M7011-R01-C05	2' x 4" Shark/Cup teeth, Double Standard pattern	\$692.00	24%	\$0.00	\$525.92
M7011-R01-C06	2' x 6" Shark/Cup teeth, Double Standard pattern	\$872.00	24%	\$0.00	\$662.72

Part Number	LT113 Trencher Description	SLP in US\$	Discount Percent	Labor	Price
-------------	----------------------------	-------------	------------------	-------	-------

(MT52, MT55, MT85)

M7014	LT113 Trencher - BOBTACH Mounted (Includes mounting frame, hoses, couplers, 3' depth, manual sideshift, 4" trench cleaner) (Can only order one factory installed chain option per trencher model)	\$3,778.00	24%	\$0.00	\$2,871.28
-------	--	-------------------	------------	---------------	-------------------

(MT55, MT85)

M7040	LT113 Trencher - Common Industry Interface (Includes mounting frame, hoses, couplers, 3' depth, manual sideshift, 4" trench cleaner) (Can only order one factory installed chain option per trencher model)	\$3,778.00	24%	\$0.00	\$2,871.28
-------	--	-------------------	------------	---------------	-------------------

3' Chain Options are 1.654" Double Standard (DS) Anti-Back Flex (ABF)

M7014-R01-C02	3' x 4" Cup Teeth, Single Standard Pattern	\$451.00	24%	\$0.00	\$342.76
M7014-R01-C04	3' x 6" Cup Teeth, Single Standard Pattern	\$482.00	24%	\$0.00	\$366.32
M7014-R01-C01	3' x 4" Cup Teeth, Double Standard Pattern	\$513.00	24%	\$0.00	\$389.88
M7014-R01-C03	3' x 4" Cup & Carbide Teeth, Double Standard Pattern	\$1,051.00	24%	\$0.00	\$798.76
M7014-R01-C06	3' x 4" Shark/Cup Teeth, Double Standard Pattern	\$846.00	24%	\$0.00	\$642.96
M7014-R01-C07	3' x 6" Shark/Cup Teeth, Double Standard Pattern	\$1,056.00	24%	\$0.00	\$802.56

Part Number	Vibratory Plow Description	SLP in US\$	Discount Percent	Labor	Price
-------------	----------------------------	-------------	------------------	-------	-------

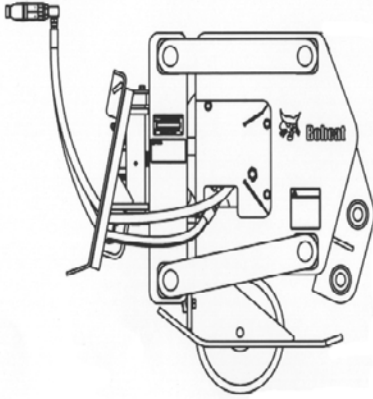

(MT52, MT55, MT85)

7100484	VP12 Vibratory Plow (Includes blade mounting pins) (Must also order blade)	\$8,423.00	24%	\$0.00	\$6,401.48
7100491	3/8" Blade, 6-12" depth with 1" Clevis	\$200.00	24%	\$0.00	\$152.00
7100493	3/8" Blade, 12-18" depth with 1" Clevis (Recommended for soft/loose soils only)	\$216.00	24%	\$0.00	\$164.16
7100495	1/2" Chute Blade, 6-12" depth	\$339.00	24%	\$0.00	\$257.64
7100497	1/2" Chute Blade, 12-18" depth (Recommended for soft/loose soils only)	\$364.00	24%	\$0.00	\$276.64

January 1, 2018
BOBCAT SLP Pages



Part Number	5600 G-Series Description	SLP in US\$	Discount Percent	Price
M1221	5600 Turbo Utility Work Machine (Tier 4)	\$51,737.00	15.0%	\$43,976.45



Part Number	Factory Installed Options Description	SLP in US\$	Discount Percent	Price
-------------	---------------------------------------	-------------	------------------	-------

Individual Options

M1221-R08-C02	Attachment Control, 7 Pin	\$190.00	15.0%	\$161.50
M1221-R02-C03	Cab Enclosure with Heater & Air Conditioning Includes doors, floor mats, cab foam, heater and air conditioning unit, three-piece headliner with radio pocket, location for speakers, and storage behind seats for a clip board, owner's manual, etc.	\$4,632.00	15.0%	\$3,937.20
M1221-P01-C01	Deluxe Road Package Must also order Cab Enclosure with Heater and Air Conditioning; Includes back-up alarm, turn signals, flashers, tail lights, brake lights, rear view mirror, side mirrors, horn, rear work light, and headlights <i>Allows Work Machine to meet most regulations for driving on local roadways. Check with local DMV to confirm all requirements for off-highway machinery on your local roads. Toolcat machines are not "automobiles" and thus do not need to be licensed to drive on local roads, but usually require lighting and mirrors included in this package .</i>	\$2,211.00	15.0%	\$1,879.35
M1221-R07-C02	Heavy Duty Battery	\$81.00	15.0%	\$68.85
M1221-R03-C02	High Flow Package Includes high flow valve, larger auxiliary hoses, and high flow switch in cab; Provides 27.9 GPM for attachment operation; Must also order 7-Pin Attachment Control	\$1,447.00	15.0%	\$1,229.95
M1221-A01-C05	Interior Trim Insulation for left and right side panels of center console	\$195.00	15.0%	\$165.75
M1221-R06-C02	Keyless Ignition System	\$305.00	15.0%	\$259.25
M1221-R12-C02	Power Bobtach	\$999.00	15.0%	\$849.15
M1221-R15-C02	Radio Features Aux mini jack for MP-3, Weatherproof design, NOAA Weatherband, 6 AM and 5 FM Presets Time and Date, Job Clock, Backlit Display, 3.5 mm headphone jack, 12 volt DC Power Outlet.	\$444.00	15.0%	\$377.40
M1221-R16-C02	Traction Control Senses wheel speed variation during limited traction. Applies braking to increase torque to wheels in	\$495.00	15.0%	\$420.75

traction. Includes switch in cab for system deactivation

Part Number	Factory Installed Tire Options Description	SLP in US\$	Discount Percent	Price
	<i>Set of 4 Tires– In Place of Base Equipment</i>			
M1221-R05-C04	29 x 10.5, 8 PR, Trac Tires Work Machine Width – 60"	\$455.00	15.0%	\$386.75
M1221-R05-C05	29 x 12.5, 6 PR, Turf Tires Work Machine Width – 64"; Includes wide fenders	\$655.00	15.0%	\$556.75

Part Number	5610 G-Series Description	SLP in US\$	Discount Percent	Price
M1223	5610 Turbo Utility Work Machine – Deluxe Version (Tier 4)	\$65,446.00	15.0%	\$55,629.10

Deluxe version includes:

- Cab Enclosure with Heater and Air Conditioning
- Deluxe Road Package (back-up alarm, turn signals, flashers, tail lights, brake lights, rear view mirror, side mirrors, horn, rear work light, and headlights)
- Heavy Duty Battery
- High Flow Hydraulics and 7 Pin Attachment Control Kit
- Keyless Ignition System
- Power BobTach
- Radio
- PTO Package (rear PTO-540 RPM, PTO Shield, PTO Tachometer)
- Three-Point Hitch Package (Three-Point, depth position gauge)
- Rear Remote Package (two sets of poppet-style couplers, for use with implement hydraulics)
- Traction Control System
- Two speed Transmission
- Front Work Lights



Part Number	Factory Installed Tire Options Description	SLP in US\$	Discount Percent	Price
-------------	--	-------------	------------------	-------

Set of 4 Tires– In Place of Base Equipment

M1223-R05-C04	29 x 10.5, 8 PR, Trac Tires Work Machine Width – 60"	\$455.00	15.0%	\$386.75
M1223-R05-C05	29 x 12.5, 6 PR, Turf Tires Work Machine Width – 64"; Includes wide fenders	\$655.00	15.0%	\$556.75



Part Number	Angle Brooms Description	SLP in US\$	Discount Percent	Labor	Price
-------------	--------------------------	-------------	------------------	-------	-------

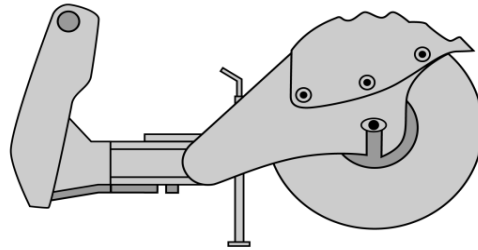

(5600, 5610)

6905805	<p>68" Angle Broom</p> <p>(Work Machine must be equipped with a 7-Pin Attachment Control Kit)</p> <p>(A 14-Pin T-Harness Kit is required when used on work machine equipped with a 14-Pin Attachment Control Kit)</p>	\$5,448.00	24.0%	\$0.00	\$4,140.48
---------	--	------------	-------	--------	------------

(5600, 5600H, 5610, 5610H)

6905806	<p>84" Angle Broom</p> <p>(Work Machine must be equipped with a 7-Pin Attachment Control Kit)</p> <p>(A 14-Pin T-Harness Kit is required when used on work machine equipped with a 14-Pin Attachment Control Kit)</p>	\$5,935.00	24.0%	\$0.00	\$4,510.60
---------	--	------------	-------	--------	------------

Part Number	Augers Description	SLP in US\$	Discount Percent	Labor	Price
-------------	--------------------	-------------	------------------	-------	-------

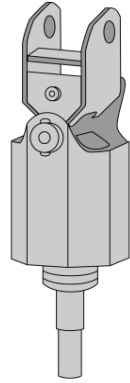

(5600, 5610) 6809442	Model 15C Auger Drive Unit (Must also order Mounting Frame and Bit) (Auger drive unit is shipped with a 7/8" round bit retention pin, if used in conjunction with a hex bit a 5/8" Pin Kit P/N 6809733 is required.)	\$1,671.00	24.0%	\$0.00	\$1,269.96
7145345	Model 15H Hex Shaft Auger Drive Unit (Must also order Mounting Frame and Bit)	\$1,671.00	24.0%	\$0.00	\$1,269.96
(5600H, 5610H) 6809445	Model 30C Auger Drive Unit (Must also order Mounting Frame and Bit) (Auger drive unit is shipped with a 7/8" round bit retention pin, if used in conjunction with a hex bit a 5/8" Pin Kit P/N 6809733 is required.)	\$2,184.00	24.0%	\$0.00	\$1,659.84
7138264	Model 30H Hex Shaft Auger Drive Unit (Must also order Mounting Frame and Bit)	\$2,184.00	24.0%	\$0.00	\$1,659.84
6812980	Mounting Frame, (Includes Mounting Hardware)	\$400.00	24.0%	\$0.00	\$304.00

Auger Drive & Bit Recommendations

Model 10 Augers—Recommended bit size 6, 9”, 12”, 15”, 16”, 18”

Model 15C and 30C Augers—Recommended bit size 6", 9", 12", 15", 18", 24", 30", 36"

Model 15H and 30H Augers—Recommended bit size 6", 9", 12", 15", 18", 24", 30", 36"

Light Duty, Standard Duty, Heavy Duty and Rock Bits are Available.

Part Number	Box Blade Description	SLP in US\$	Discount Percent	Labor	Price
-------------	-----------------------	-------------	------------------	-------	-------

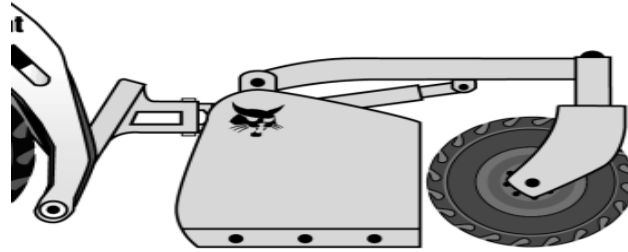

(5600, 5610)

6906574

84" Box Blade

(Used for rough grading and landscaping)

\$4,162.00

24.0%

\$0.00

\$3,163.12

Part Number	Brushcat Rotary Cutter Description	SLP in US\$	Discount Percent	Labor	Price
-------------	------------------------------------	-------------	------------------	-------	-------

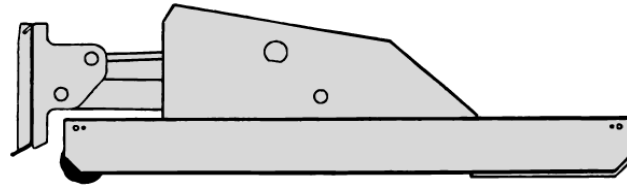

(5600, 5610)

7234049

66" Brushcat Rotary Cutter, Standard Flow (RC66)

\$6,212.00

24.0%

\$0.00

\$4,721.12

(Not approved for A-Series or B-Series) (Approved for use with SN A00211001 & above, 5600 SN A00311001 & above, 5600 s/n A0W111001, & above, 5600 SN A94Y11001 & above, 5610 A7Y711001 & above and 5610 SN APFB11001 & above)

(5600H, 5610H)

7233014	66" Brushcat Rotary Cutter, High Flow (RC66HF)	\$6,969.00	24.0%	\$0.00	\$5,296.44
(Not approved for A-Series or B-Series) (Approved for use with 5600 s/n A00311001 & Above, 5600 s/n A0W111001, 5600 SN A94Y11001 & Above, 5610 SN A7Y711001 & above and 5610, APFB11001 & Above)					

(5600, 5610)

7218087	72" Brushcat Rotary Cutter, Standard Flow (RC72)	\$6,525.00	24.0%	\$0.00	\$4,959.00
(Not approved for A-Series or B-Series) (Approved for use with SN A00211001 & above, 5600 SN A00311001 & above, 5600 s/n A0W111001, & above, 5600 SN A94Y11001 & above, 5610 A7Y711001 & above and 5610 SN APFB11001 & above)					

(5600H, 5610H)

7233002	72" Brushcat Rotary Cutter, High Flow (RC72HF)	\$7,147.00	24.0%	\$0.00	\$5,431.72
(Not approved for A-Series or B-Series) (Approved for use with 5600 s/n A00311001 & Above, 5600 s/n A0W111001, 5600 SN A94Y11001 & Above, 5610 SN A7Y711001 & above and 5610, APFB11001 & Above)					

Part Number	Buckets Description	SLP in US\$	Discount Percent	Labor	Price
-------------	---------------------	-------------	------------------	-------	-------

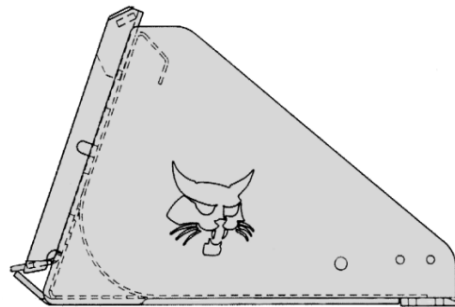

(5600, 5610)

7114585	62" General Purpose Bucket ♦	\$697.00	24.0%	\$0.00	\$529.72
7114586	68" General Purpose Bucket ♦	\$713.00	24.0%	\$0.00	\$541.88
7114587	74" General Purpose Bucket ♦	\$759.00	24.0%	\$0.00	\$576.84
(5600, 5610)					
7184103	68" Snow & Light Material Bucket	\$1,148.00	24.0%	\$0.00	\$872.48
7184105	74" Snow & Light Material Bucket	\$1,215.00	24.0%	\$0.00	\$923.40
7184110	80" Snow & Light Material Bucket	\$1,333.00	24.0%	\$0.00	\$1,013.08
	(Not approved for A-Series or B-Series) (Approved for use with s/n A00211001 & above, 5600 SN A00311001 & above, 5600 s/n A00311001 & above, 5600 s/n A0W111001 & above, 5600 SN A94Y11001 & above, and 5610 A7Y711001 & above, and 5610, SN APFB11001 & above)				

Part Number	Chipper Description	SLP in US\$	Discount Percent	Labor	Price
-------------	---------------------	-------------	------------------	-------	-------

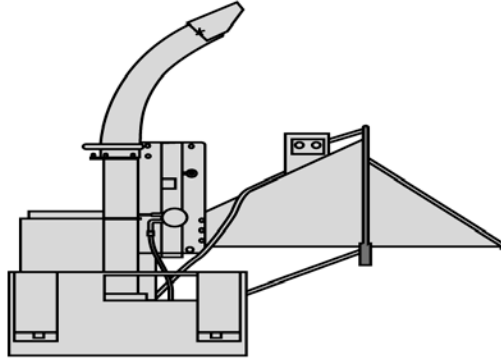

(5600, 5610)

6719129

5A Chipper

(Work Machine must be equipped with a 7-Pin Attachment Control Kit)

(Work Machines serial number 520512159 and below require version 27 or newer software to be installed on machine.)

\$10,536.00

24.0%

\$0.00

\$8,007.36

(5600H, 5610H)

7117662

8B Chipper

(Work machine must be equipped with High Flow and 7-Pin Attachment Control Kit)

(Approved for use with 5600 s/n 424711001 & above, 5600, SN A0W111001 and above and 5610 A7Y&11001 & above, APFB11001 and above)

\$13,256.00

24.0%

\$0.00

\$10,074.56

Part Number	Combination Bucket Description	SLP in US\$	Discount Percent	Labor	Price
-------------	--------------------------------	-------------	------------------	-------	-------

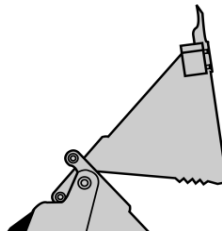



(5600, 5610)

7167310

62" Combination Bucket

(Approved for use with 5600 s/n A00211001 & above, 5600 s/n A00311001 & above,
5600 s/n A0W111001 & above and 5610 A7Y711001 & above)

(Bolt-on Teeth are available)

\$3,116.00

24.0%

\$0.00

\$2,368.16

Combination Buckets are not approved for use with the Tilt-Tatch.

Part Number	Dozer Blade Description	SLP in US\$	Discount Percent	Labor	Price
-------------	-------------------------	-------------	------------------	-------	-------

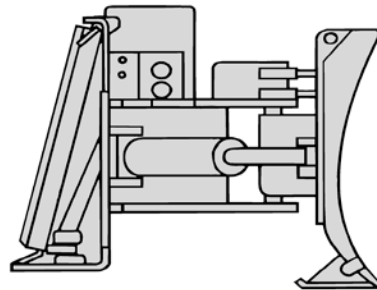

(5600, 5610)

6905884

80" Dozer Blade, 6-WAY

(Work Machine must be equipped with a 7-Pin Attachment Control Kit)

(A 14-Pin T-Harness Kit is required when used on work machine equipped with a
14-Pin Attachment Control Kit)

\$4,972.00

24.0%

\$0.00

\$3,778.72

Part Number	Dumping Hopper Description	SLP in US\$	Discount Percent	Labor	Price
-------------	----------------------------	-------------	------------------	-------	-------



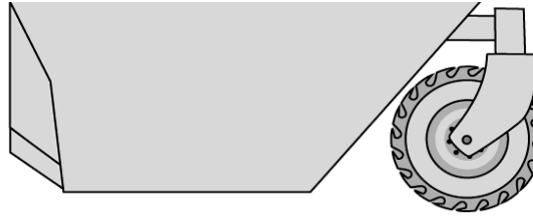

(5600, 5610)

6727275

Model 10 Dumping Hopper

(Approved for use with 5600 s/n A00211001 & above, 5600 s/n A00311001 & above,
5600 s/n A0W111001 & above, and 5610 A7Y711001)

(Must also order mounting frame bracket p/n 6729483)

(Includes 8.5 x 12 Bobcat Heavy Duty Tire. Tire is not installed on Dumping Hopper.)

\$3,055.00

24.0%

\$0.00

\$2,321.80

Part Number	Flail Cutter Description	SLP in US\$	Discount Percent	Labor	Price
----------------	-----------------------------	-------------	---------------------	-------	-------

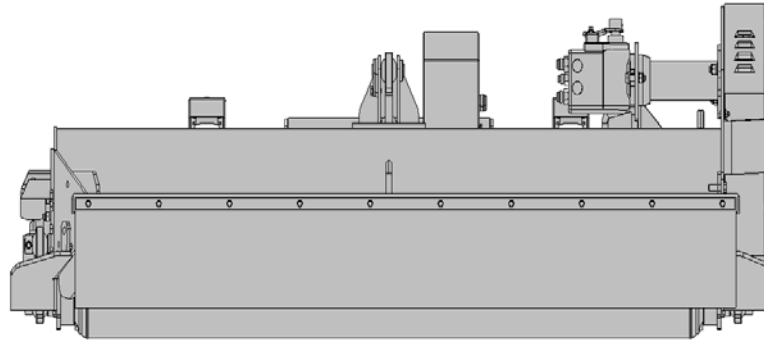

(5600, 5600H, 5610, 5610H)

7101894

FC200 Flail Cutter

\$12,314.00

24.0%

\$0.00

\$9,358.64

Part Number	Grader Description	SLP in US\$	Discount Percent	Labor	Price
-------------	--------------------	-------------	------------------	-------	-------

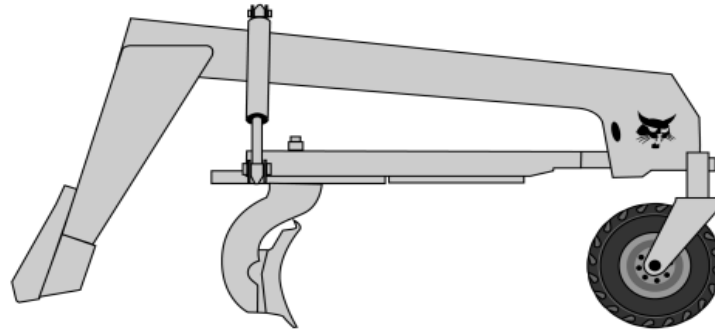

(5600, 5610)

6906480

Grader

(Work Machine must be equipped with a 7-Pin Attachment Control Kit)

(A 14-Pin T-Harness Kit is required when used on work machine equipped with a 14-Pin Attachment Control Kit)

\$9,030.00

24.0%

\$0.00

\$6,862.80

Part Number	Grapple, Industrial Description	SLP in US\$	Discount Percent	Labor	Price
-------------	---------------------------------	-------------	------------------	-------	-------

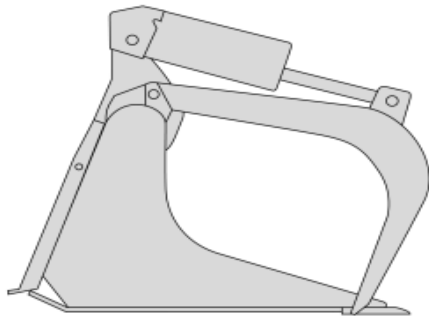

Industrial Bucket Grapple

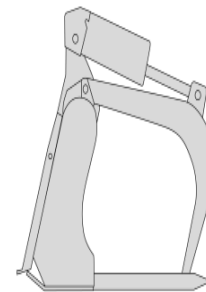

Industrial Fork Grapple

(5600, 5610)					
7168342	62" Industrial Bucket Grapple (Bolt-On Cutting Edge included)	\$3,362.00	24.0%	\$0.00	\$2,555.12
7168340	68" Industrial Bucket Grapple (Bolt-On Cutting Edge included)	\$3,496.00	24.0%	\$0.00	\$2,656.96
7168344	66" Industrial Fork Grapple, with 7 teeth	\$4,039.00	24.0%	\$0.00	\$3,069.64

Part Number	Grapple, Utility Description	SLP in US\$	Discount Percent	Labor	Price
-------------	------------------------------	-------------	------------------	-------	-------

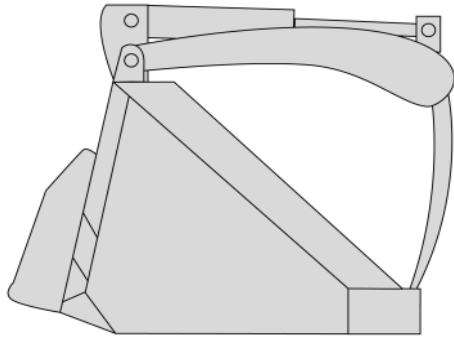

Farm Grapple with Bucket

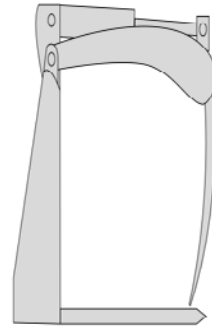

Farm Grapple with Forks

(5600, 5610)					
7176977	Grapple, 55" Utility – C/I (Fits 60 – 72" Utility Forks) (Must also order Grapple stop kit, p/n 7120201 or 6818369) <i>(Price includes \$270 for installation)</i>	\$1,587.00	24.0%	\$270.00	\$1,476.12
(5600, 5610)					
7176783	Grapple, 55" Utility - GP	\$1,567.00	24.0%	\$270.00	\$1,460.92

(Fits 62", 68" and 74" **General Purpose** buckets)

(Must also order Grapple stop kit, p/n 7120201 or 6818369)

(Price includes \$270 for installation)

Part Number	Landplane Description	SLP in US\$	Discount Percent	Labor	Price
-------------	-----------------------	-------------	------------------	-------	-------

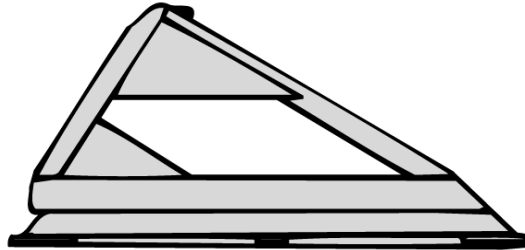

(5600, 5610) 6906150	72" Deluxe Landplane Leveling Attachment (Includes expanded metal grate, scarifier assembly, teeth and respective hardware)	\$2,158.00	24.0%	\$0.00	\$1,640.08
-------------------------	---	------------	-------	--------	------------

Part Number	Landscape Rake Description	SLP in US\$	Discount Percent	Labor	Price
-------------	----------------------------	-------------	------------------	-------	-------

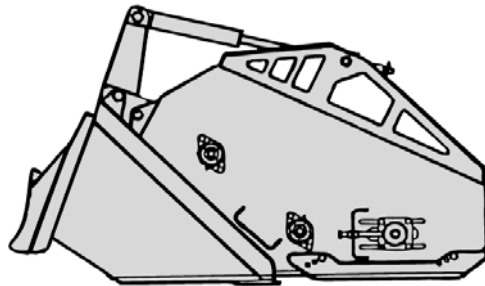

(5600, 5610) 6709107	5B Landscape Rake (Not approved for A-Series or B-Series) (Approved for use with 5600 s/n A00211001 & above, 5600 s/n A00311001 & above, 5600 s/n A0W111001 & above and 5610 A7Y711001 & above)	\$7,529.00	24.0%	\$0.00	\$5,722.04
-------------------------	--	------------	-------	--------	------------

Part Number	Mower, Finish Description	SLP in US\$	Discount Percent	Labor	Price
-------------	---------------------------	-------------	------------------	-------	-------

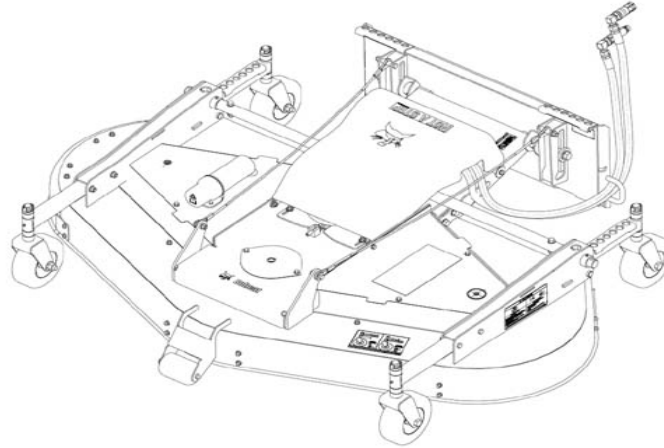

(5600, 5610) 7144850	72" Mower	\$5,513.00	24.0%	\$0.00	\$4,189.88
-------------------------	-----------	------------	-------	--------	------------

(5600, 5610) 7143993	90" Mower	\$6,033.00	24.0%	\$0.00	\$4,585.08
-------------------------	-----------	------------	-------	--------	------------

Part Number	Pallet Forks, Hydraulic Description	SLP in US\$	Discount Percent	Labor	Price
-------------	-------------------------------------	-------------	------------------	-------	-------

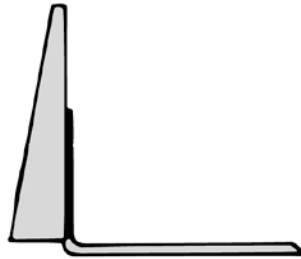

(5600, 5610) 6905425	48" Hydraulic Pallet Fork	\$2,925.00	24.0%	\$0.00	\$2,223.00
-------------------------	---------------------------	------------	-------	--------	------------

(Includes back frame and 2 hydraulically adjustable 48" teeth)

Part Number	Pallet Forks Description	SLP in US\$	Discount Percent	Labor	Price
-------------	--------------------------	-------------	------------------	-------	-------

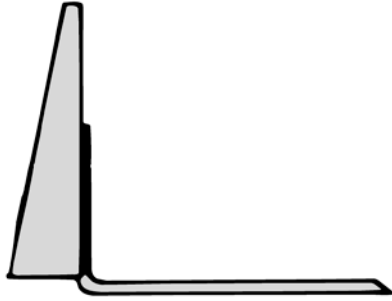

Standard Pallet Fork Teeth and Frame

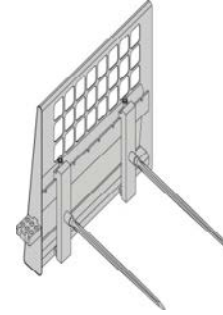

Bale Forks and Frame

(5600, 5610)

6712927	Pallet Fork Frame, less teeth	\$425.00	24.0%	\$0.00	\$323.00
<u>Bale Forks</u>					
6815781	Bale Forks, Set of 2	\$662.00	24.0%	\$0.00	\$503.12
<u>Pallet fork Teeth</u>					
6540184	36" Pallet fork Teeth, set of 2	\$270.00	24.0%	\$0.00	\$205.20
6540183	42" Pallet fork Teeth, set of 2	\$288.00	24.0%	\$0.00	\$218.88
6540182	48" Pallet fork Teeth, set of 2	\$295.00	24.0%	\$0.00	\$224.20

Part Number	Rock Bucket Description	SLP in US\$	Discount Percent	Labor	Price
-------------	-------------------------	-------------	------------------	-------	-------





(5600, 5610)						
7185941	62" Rock Bucket	\$1,446.00	24.0%	\$0.00	\$1,098.96	
(5600, 5610)						
7185943	68" Rock Bucket	\$1,512.00	24.0%	\$0.00	\$1,149.12	

Part Number	Sand/Salt Spreader Description	SLP in US\$	Discount Percent	Labor	Price
-------------	-----------------------------------	-------------	------------------	-------	-------

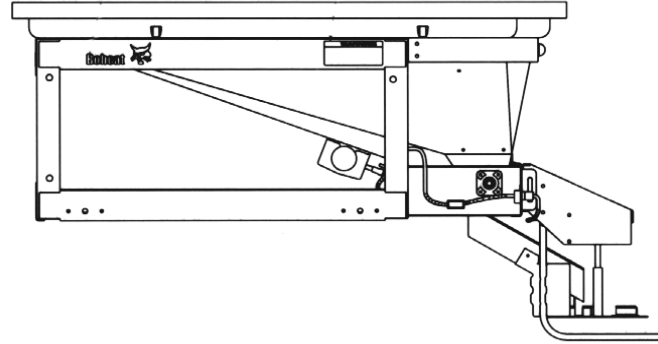

(5600 7101567	Sand/Salt Spreader (Includes controller, wire harness, vibrator and all necessary mounting hardware) <i>(Price includes \$450 for installation)</i>	\$4,787.00	24.0%	\$450.00	\$4,088.12
------------------	--	------------	-------	----------	------------

Part Number	Scraper Description	SLP in US\$	Discount Percent	Labor	Price
-------------	------------------------	-------------	------------------	-------	-------

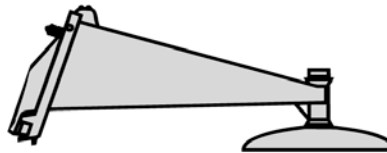

(5600, 5610) 6675211	Scraper	\$1,159.00	24.0%	\$0.00	\$880.84
-------------------------	----------------	------------	-------	--------	----------

Part Number	Seeder Description	SLP in US\$	Discount Percent	Labor	Price
-------------	--------------------	-------------	------------------	-------	-------

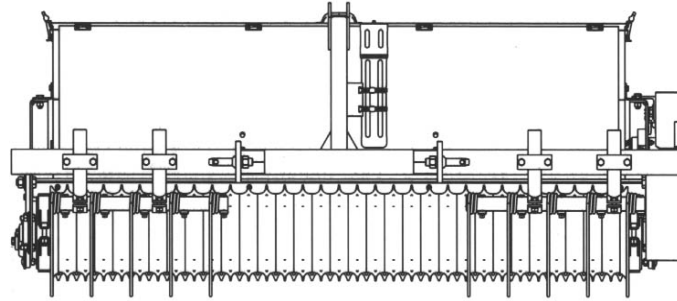

(5600, 5610)

7167712	Seeder, 72", 3PT Mounting (Must also order Bob-Tach adapter if used on front of Work Machine equipped with a Bob-Tach)	\$6,888.00	24.0%	\$0.00	\$5,234.88
---------	--	------------	-------	--------	------------

Part Number	Factory Installed Options - Seeder Description	SLP in US\$	Discount Percent	Labor	Price
-------------	--	-------------	------------------	-------	-------

7167758	Bob-Tach Adapter (Allows Seeder to mount on Bob-Tach equipped machines)	\$682.00	24.0%	\$0.00	\$518.32
---------	---	----------	-------	--------	----------

Part Number	Snow Blade Description	SLP in US\$	Discount Percent	Labor	Price
-------------	------------------------	-------------	------------------	-------	-------

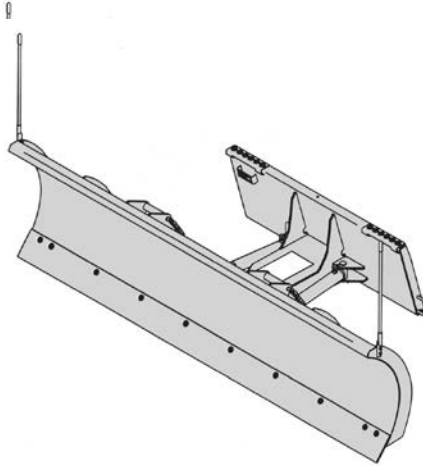

(5600, 5610) 6905156	72" Snow Blade (with hydraulic angle)	\$2,296.00	24.0%	\$0.00	\$1,744.96
(5600, 5610) 6716836	84" Snow Blade (with hydraulic angle)	\$2,450.00	24.0%	\$0.00	\$1,862.00
(5600, 5610) 6716838	96" Snow Blade (with hydraulic angle)	\$2,655.00	24.0%	\$0.00	\$2,017.80
(5600, 5610) 7207861	86" Snow Blade – Heavy Duty (with hydraulic angle)	\$3,808.00	24.0%	\$0.00	\$2,894.08
(5600, 5610) 7207862	96" Snow Blade – Heavy Duty (with hydraulic angle)	\$4,034.00	24.0%	\$0.00	\$3,065.84

Part Number	Snow Pusher Description	SLP in US\$	Discount Percent	Labor	Price
-------------	-------------------------	-------------	------------------	-------	-------



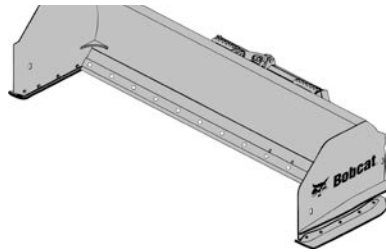

(5600, 5610)

7113767

Snow Pusher, 8'

\$3,173.00

24.0%

\$0.00

\$2,411.48

Part Number	Snow V-Blade Description	SLP in US\$	Discount Percent	Labor	Price
-------------	--------------------------	-------------	------------------	-------	-------



Blade in "V" Configuration

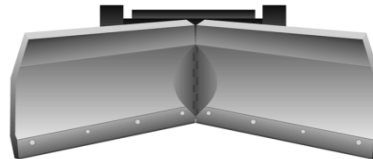

Blade in "Scoop" Configuration

Blade in "Angled" Configuration

(5600, 5610)

7104861

60" Snow V-Blade

(Work Machine must be equipped with a 7-Pin Attachment Control Kit)

Blade is equipped with fingertip 7-Pin Control. Adjustable blade width from 53-60 inches.

\$4,049.00

24.0%

\$0.00

\$3,077.24

(5600, 5610)

6958576

72" Snow V-Blade

(Work Machine must be equipped with a 7-Pin Attachment Control Kit)

\$4,254.00

24.0%

\$0.00

\$3,233.04

(A 14-Pin T-Harness Kit is required when used on work machine equipped with a 14-Pin Attachment Control Kit)

(5600, 5610)

6958577

84" Snow V-Blade

\$4,459.00

24.0%

\$0.00

\$3,388.84

(Work Machine must be equipped with a 7-Pin Attachment Control Kit)

(A 14-Pin T-Harness Kit is required when used on work machine equipped with a 14-Pin Attachment Control Kit)

(5600, 5610)

6958578

96" Snow V-Blade

\$4,664.00

24.0%

\$0.00

\$3,544.64

(Work Machine must be equipped with a 7-Pin Attachment Control Kit)

(A 14-Pin T-Harness Kit is required when used on work machine equipped with a 14-Pin Attachment Control Kit)

Part Number	Snowblower Description	SLP in US\$	Discount Percent	Labor	Price
--------------------	-------------------------------	--------------------	-------------------------	--------------	--------------

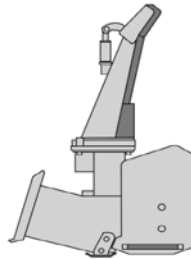

Must order a hydraulic motor package with the SB200 & SB240 Snowblowers

Work Machine must be equipped with a 7-pin Attachment Control Kit.

(5600, 5600H, 5610, 5610H)

M7001

SB200 x 60" Snowblower

\$4,403.00

24.0%

\$0.00

\$3,346.28

M7001-R01-C02

6.2 Hydraulic Motor Package
(5600H, 5610H)

\$1,092.00

24.0%

\$0.00

\$829.92

M7001-R01-C04	9.6 Hydraulic Motor Package (5600H, 5610H)	\$1,220.00	24.0%	\$0.00	\$927.20
(5600, 5600H, 5610, 5610H)					
M7002	SB200 x 66" Snowblower	\$4,541.00	24.0%	\$0.00	\$3,451.16
M7002-R01-C02	6.2 Hydraulic Motor Package (5600H, 5610H)	\$1,092.00	24.0%	\$0.00	\$829.92
M7002-R01-C04	9.6 Hydraulic Motor Package (5600H, 5610H)	\$1,220.00	24.0%	\$0.00	\$927.20
(5600, 5600H, 5610, 5610H)					
M7003	SB200 x 72" Snowblower	\$4,690.00	24.0%	\$0.00	\$3,564.40
M7003-R01-C02	6.2 Hydraulic Motor Package (5600H, 5610H)	\$1,092.00	24.0%	\$0.00	\$829.92
M7003-R01-C04	9.6 Hydraulic Motor Package (5600H, 5610H)	\$1,220.00	24.0%	\$0.00	\$927.20

Part Number	SB240 Snowblower Description	SLP in US\$	Discount Percent	Labor	Price
--------------------	-------------------------------------	--------------------	-------------------------	--------------	--------------

Must order a hydraulic motor package with the SB200 & SB240 Snowblowers

Work Machine must be equipped with a 7-pin Attachment Control Kit.

(5600H, 5610H)

M7005	SB240 x 72" Snowblower	\$6,282.00	24.0%	\$0.00	\$4,774.32
M7005-R01-C04	9.6 Hydraulic Motor Package (5600H, 5610H)	\$1,220.00	24.0%	\$0.00	\$927.20

Part Number	Accessories Description	SLP in US\$	Discount Percent	Labor	Price
6958978	Truck Loading Chute (For SB240 Snowblowers, will not fit SB200) (For use with high flow work machine only) (Includes deflector control, support mount and hoses) <i>(Price includes \$270 for installation)</i>	\$1,574.00	24.0%	\$270.00	\$1,466.24

Part Number	Sod Layer Description	SLP in US\$	Discount Percent	Labor	Price
-------------	-----------------------	-------------	------------------	-------	-------

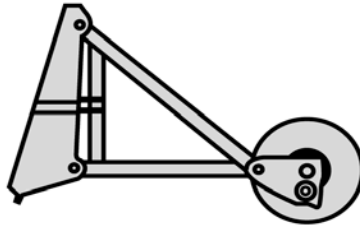

(5600, 5610)

6906783	Sod Layer (Not approved for A-Series or B-Series) (Approved for use with 5600 s/n A00211001 & above, 5600 s/n A00311001 & above, 5600 s/n A0W111001 & above and 5610 A7Y711001 & above)	\$3,813.00	24.0%	\$0.00	\$2,897.88
---------	---	------------	-------	--------	------------

Part Number	Soil Conditioner Description	SLP in US\$	Discount Percent	Labor	Price
-------------	------------------------------	-------------	------------------	-------	-------

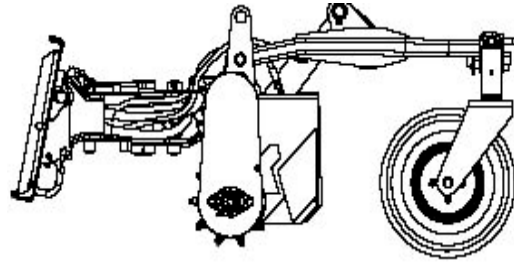

(5600, 5600H, 5610, 5610H)

6906513 72" Soil Conditioner, Manual Angle \$8,362.00 24.0% \$0.00 \$6,355.12

7135945 72" Soil Conditioner, Hydraulic Angle and Depth
(Loader must be equipped with an Attachment Control Kit) \$9,086.00 24.0% \$0.00 \$6,905.36

7135946 84" Soil Conditioner, Hydraulic Angle
(Loader must be equipped with an Attachment Control Kit) \$9,609.00 24.0% \$0.00 \$7,302.84

(5600H, 5610H)

7135944 72" Soil Conditioner, High Flow Hydraulic Angle and Depth
(Loader must be equipped with an Attachment Control Kit) \$9,400.00 24.0% \$0.00 \$7,144.00

7135947 84" Soil Conditioner, High Flow Hydraulic Angle and Depth
(Loader must be equipped with an Attachment Control Kit) \$10,027.00 24.0% \$0.00 \$7,620.52

Part Number	Spreader Description	SLP in US\$	Discount Percent	Labor	Price
-------------	----------------------	-------------	------------------	-------	-------

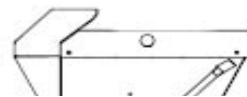

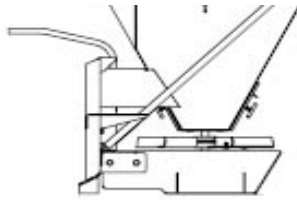

(5600, 5610)
7157284

HS8 Spreader

\$3,521.00 24.0% \$0.00 \$2,675.96

Part Number	Stump Grinder Description	SLP in US\$	Discount Percent	Labor	Price
-------------	---------------------------	-------------	------------------	-------	-------

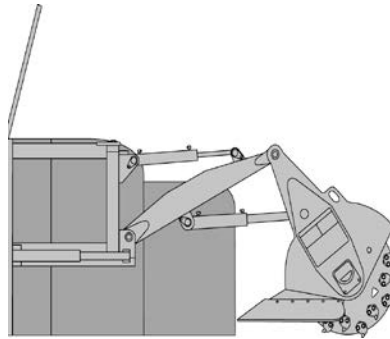

(5600, 5600H, 5610, 5610H)
6808034

SG60 Stump Grinder

(Work Machine must be equipped with a 7-Pin Attachment Control Kit)
(A 14-Pin T-Harness Kit is required when used on work machine equipped with a 14-Pin Attachment Control Kit)

\$9,020.00 24.0% \$0.00 \$6,855.20

Part Number	Sweeper Description	SLP in US\$	Discount Percent	Labor	Price
-------------	---------------------	-------------	------------------	-------	-------

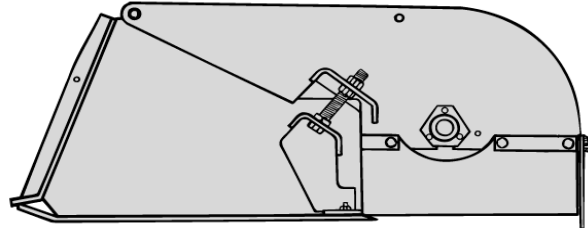

(5600, 5610) 7138870	54" Sweeper (Not approved for A-Series or B-Series) (Approved for use with 5600 s/n A00211001 & above, 5600 s/n A00311001 & above, 5600 s/n A0W111001 & above, and 5610 A7Y711001 & above)	\$3,588.00	24.0%	\$0.00	\$2,726.88
-------------------------	--	------------	-------	--------	------------

(5600, 5610) 6707144	60" Sweeper (Not approved for A-Series or B-Series) (Approved for use with 5600 s/n A00211001 & above, 5600 s/n A00311001 & above, 5600 s/n A0W111001 & above, and 610 A7Y711001 & above)	\$3,895.00	24.0%	\$0.00	\$2,960.20
-------------------------	---	------------	-------	--------	------------

Part Number	Accessories Description	SLP in US\$	Discount Percent	Labor	Price
-------------	-------------------------	-------------	------------------	-------	-------

6714219	Gutter Brush (Add-on for 60" Sweeper) (Includes hoses, couplers, steel bristles, mounting frame, hardware and control valve) (Price includes \$270 for installation)	\$1,374.00	24.0%	\$270.00	\$1,314.24
---------	--	------------	-------	----------	------------

Part Number	Tiller Description	SLP in US\$	Discount Percent	Labor	Price
-------------	--------------------	-------------	------------------	-------	-------





Category I and II Hitch

(5600, 5610)

7110394

THREE-POINT HITCH ADAPTER, CATEGORY "I AND II"

(Quick-tach connection to Three-Point Hitch implements to convert to Bob-Tach™)

(Includes 2" receiver for moving trailers)

\$943.00

24.0%

\$270.00

\$986.68

Part Number	Tiller Description	SLP in US\$	Discount Percent	Labor	Price
-------------	--------------------	-------------	------------------	-------	-------

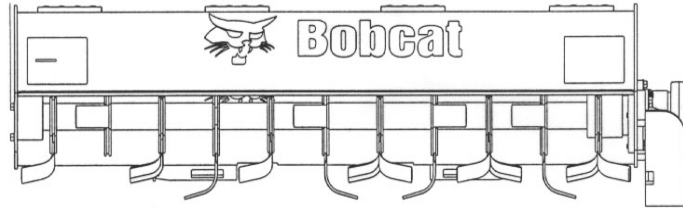

(5600, 5600H, 5610, 5610H)

7104371	62" Rotary Tiller	\$4,756.00	24.0%	\$0.00	\$3,614.56
---------	-------------------	------------	-------	--------	------------

(5600*, 5600H, 5610, 5610H)

7102125	76" Rotary Tiller	\$5,781.00	24.0%	\$0.00	\$4,393.56
---------	-------------------	------------	-------	--------	------------

(*Not approved on A-Series 5600, s/n prefix 5205))

Part Number	Tilt Tach Description	SLP in US\$	Discount Percent	Labor	Price
-------------	-----------------------	-------------	------------------	-------	-------

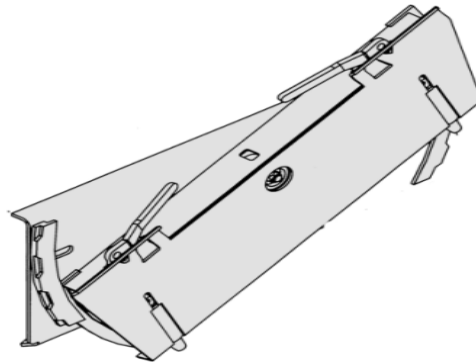

(5600, 5610)

7101600	Tilt-Tatch	\$2,389.00	24.0%	\$0.00	\$1,815.64
---------	------------	------------	-------	--------	------------

(Interface between the work machine's Bob-Tach and non-hydraulic attachments)

Use of Tilt-Tatch will reduce Operating Capacity and Tip Load by approximately 20%.

See the Tilt-Tatch Operator's Manual for New Load Ratings.

Tilt-Tatch can be used with non-hydraulic attachments only.

Part Number	Trencher Description	SLP in US\$	Discount Percent	Labor	Price
-------------	----------------------	-------------	------------------	-------	-------

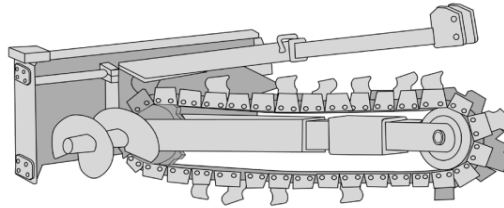

(5600, 5610)

M7013	LT213 Trencher (Includes 3' depth, manual sideshift, trench cleaner) (Can only order one chain option per trencher model)	\$3,803.00	24.0%	\$0.00	\$2,890.28
--------------	--	-------------------	--------------	---------------	-------------------

Chains are 1.654" Double Standard (DS) Anti-Back Flex (ABF)

M7013-R01-C02	3' x 4" Cup Teeth, Single Standard Pattern	\$451.00	24.0%	\$0.00	\$342.76
M7013-R01-C04	3' x 6" Cup Teeth, Single Standard Pattern	\$482.00	24.0%	\$0.00	\$366.32
M7013-R01-C01	3' x 4" Cup Teeth, Double Standard Pattern	\$513.00	24.0%	\$0.00	\$389.88
M7013-R01-C03	3' x 4" Cup & Carbide Teeth, Double Standard Pattern	\$1,051.00	24.0%	\$0.00	\$798.76
M7013-R01-C06	3' x 4" Shark/Carbide Teeth, Double Standard Pattern	\$846.00	24.0%	\$0.00	\$642.96
M7013-R01-C07	3' x 6" Shark/Carbide Teeth, Double Standard Pattern	\$984.00	24.0%	\$0.00	\$747.84

7274348	Dealer Installed Hydraulic Side Shift Can be installed on LT 213 trencher hydraulically side shift the trencher boom 23.1 inches	\$695.00	24.0%	\$0.00	\$528.20
----------------	--	-----------------	--------------	---------------	-----------------

Part Number	Utility Forks Description	SLP in US\$	Discount Percent	Labor	Price
-------------	---------------------------	-------------	------------------	-------	-------

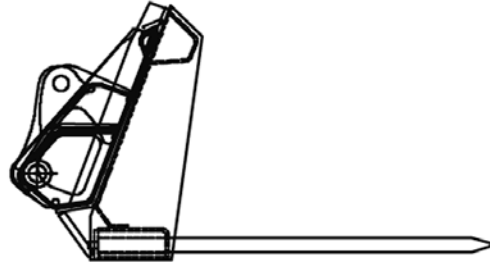

(5600, 5610) 6725178	60" Utility fork, with 8 Teeth (Use with Farm/Utility grapple P/N 7102176)	\$1,082.00	24.0%	\$0.00	\$822.32
(5600, 5610) 6725179	66" Utility fork, with 9 Teeth (Use with Farm/Utility grapple P/N 7102176)	\$1,266.00	24.0%	\$0.00	\$962.16
(5600, 5610) 6725180	72" Utility fork, with 10 Teeth (Use with Farm/Utility grapple P/N 7102176)	\$1,333.00	24.0%	\$0.00	\$1,013.08

January 1, 2018
BOBCAT SLP Pages



Part Number	Utility Vehicles Description	SLP in US\$	Discount Percent	Labor Charges	Price
M1303	3400 Utility Vehicle - Gas	\$12,699.00	16.0%	0.00	\$10,667.16
M1301	3400 Utility Vehicle - Diesel	\$15,249.00	16.0%	0.00	\$12,809.16



Part Number	Utility Vehicles Description	SLP in US\$	Discount Percent	Labor Charges	Price
M1307	3400XL Utility Vehicle - Gasoline	\$14,625.00	16.0%	0.00	\$12,285.00
M1305	3400XL Utility Vehicle - Diesel	\$16,599.00	16.0%	0.00	\$13,943.16



Part Number	Utility Vehicles Description	SLP in US\$	Discount Percent	Labor Charges	Price
M1309	3600 Utility Vehicle—Diesel	\$16,152.00	16.0%	0.00	\$13,567.68
M1309-R01-C02	Deluxe Cab Package* must order	\$5,897.00	16.0%	0.00	\$4,953.48

*Deluxe Cab Pkg Includes: Wiper Blade, Washer, Glass Windshield, Rear Glass Windshield, Sound Kit, Doors, Premium Roof, HVAC (Heating, Ventilation, & Air Conditioning) and Power Lift Box



Part Number	Utility Vehicles Description	SLP in US\$	Discount Percent	Labor Charges	Price
M1311	3650 Utility Vehicle—Diesel	\$19,889.00	16.0%	0.00	\$16,706.76
M1311-R01-C02	Deluxe Cab Package* must order	\$5,897.00	16.0%	0.00	\$4,953.48

*Deluxe Cab Pkg Includes: Wiper Blade, Washer, Glass Windshield, Rear Glass Windshield, Sound Kit, Doors, Premium Roof, HVAC (Heating, Ventilation, & Air Conditioning)





Part Number	Bucket Description	SLP in US\$	Discount Percent	Labor	Price
-------------	--------------------	-------------	------------------	-------	-------

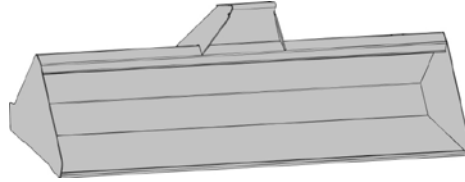

7120326	Bucket, 60" (Has a ROC of 5.8 cubic feet SAE heaped capacity)	\$830.00	24.0%	\$0.00	\$630.80
(3650) 7204758	Bucket, 62" (Has a ROC of 500 lbs and an ISO Heaped Capacity of 4.7 ft ³)	\$609.00	24.0%	\$0.00	\$462.84

Part Number	Angle Broom Description	SLP in US\$	Discount Percent	Labor	Price
-------------	-------------------------	-------------	------------------	-------	-------

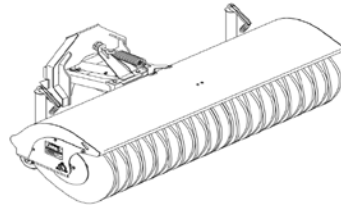

(3650) 7223575	Angle Broom, 70" (Incls PTO-Category 1 Driveline, shear bolt drive protection, replaceable wafer bristles & adj wheels) *Must also Order Auxiliary Relief Kit - PN 7225134	\$5,078.00	24.0%	\$0.00	\$3,859.28
-------------------	---	------------	-------	--------	------------

Part Number	Grapple Description	SLP in US\$	Discount Percent	Labor	Price
-------------	---------------------	-------------	------------------	-------	-------

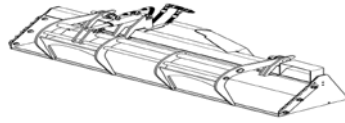

<p>(3650) 7254422</p>	<p>Grapple (Incls Cylinder and Grapple Teeth to be assembled onto the 62" UTV Bucket) (Must Also Order 62" Bucket, PN 7204758) (Must Also Order PN 7025121 - Auxiliary Relief Valves and install) <i>(Price includes \$180 for installation - Install grapple on bucket)</i></p>	<p>\$741.00</p>	<p>24.0%</p>	<p>\$180.00</p>	<p>\$743.16</p>
---------------------------	---	------------------------	---------------------	------------------------	------------------------

Part Number	Landplane Description	SLP in US\$	Discount Percent	Labor	Price
-------------	-----------------------	-------------	------------------	-------	-------

<p>(3650) 7274196</p>	<p>Landplane (Scarifier and grade kit available)</p>	<p>\$900.00</p>	<p>24.0%</p>	<p>\$0.00</p>	<p>\$684.00</p>
---------------------------	---	------------------------	---------------------	----------------------	------------------------

Part Number	Mower Description	SLP in US\$	Discount Percent	Labor	Price
-------------	-------------------	-------------	------------------	-------	-------

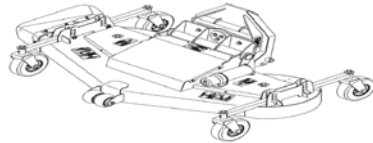

<p>(3650) 7211700</p>	<p>Mower, 66" (Incls anti-scalp wheels & blade rotation indicators) For Radiator Protection, is it recommended to also order the Debris Screen Kit - PN 7213588</p>	<p>\$3,632.00</p>	<p>24.0%</p>	<p>\$0.00</p>	<p>\$2,760.32</p>
---------------------------	--	--------------------------	---------------------	----------------------	--------------------------

Part Number	Pallet Forks Description	SLP in US\$	Discount Percent	Labor	Price
-------------	--------------------------	-------------	------------------	-------	-------

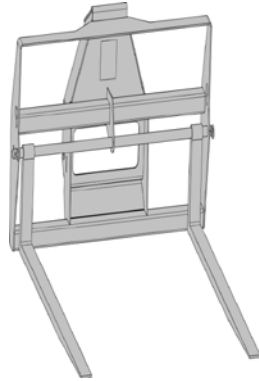

(3650) 7120346	Pallet Forks and Frame	\$1,095.00	24.0%	\$0.00	\$832.20
(3650) 7204847	Pallet Fork Frame and Teeth (Has a ROC of 450 lbs at 18" on the pallet forks)	\$1,042.00	24.0%	\$0.00	\$791.92

Part Number	Snow Blade Description	SLP in US\$	Discount Percent	Labor	Price
-------------	------------------------	-------------	------------------	-------	-------

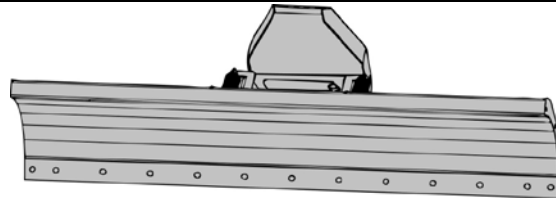

(3650) 7127341	Snow Blade, 68" Hydraulic angle kit required for hydraulic operation of attachment - PN 7129850 Machine must be equipped with auxiliary hydraulics if using hydraulic angle kit - PN 102785401CC	\$1,493.00	24.0%	\$0.00	\$1,134.68
(3650) 7219794	Snow Blade, 69" (Incls Bolt-on replaceable cutting edge) MUST also Order Auxiliary Relief Valve - PN 7025121	\$2,301.00	24.0%	\$0.00	\$1,748.76

Part Number	SnowBlower	SLP in US\$	Discount Percent	Labor	Price
-------------	------------	-------------	------------------	-------	-------

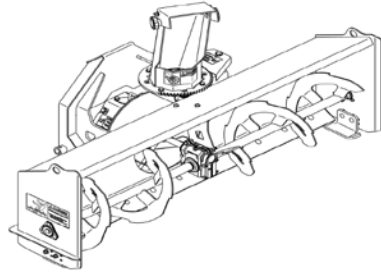

(3650) 7273713	Snowblower, 62" (Incls PTO-Category 1 Driveline, shear bolt protection, adj and replaceable skid shoes and reversible bolt-on cutting edge)	\$5,005.00	24.0%	\$0.00	\$3,803.80
-------------------	---	------------	-------	--------	------------

Part Number	Spreader	SLP in US\$	Discount Percent	Labor	Price
-------------	----------	-------------	------------------	-------	-------

(3400 (MY15), 3600 (MY15), 3650 (MY15)) 7257476	UTV Spreader (Incls controller, wire harness, vibrator and all necessary mtg hdwe) (It is recommended that a rear light kit (PN 7257462) and side mirror kit (PN 7204856) be installed on the spreader)	\$3,843.00	24.0%	\$180.00	\$3,100.68
--	--	------------	-------	----------	------------

Part Number	V-Blade	SLP in US\$	Discount Percent	Labor	Price
-------------	---------	-------------	------------------	-------	-------

(3650) 7305219	Snow V-Blade	\$3,206.00	24.0%	\$0.00	\$2,436.56
7304151	Includes UTV Attachment Control Kit	\$700.03			\$700.03

Part Number	Hydraulic Angle Kit	SLP in US\$	Discount Percent	Labor	Price
-------------	---------------------	-------------	------------------	-------	-------

7129850	Hydraulic Angle Kit Install on UTV snow blade or whisker push broom for hydraulic control	\$332.00	24.0%	\$0.00	\$252.32
---------	---	----------	-------	--------	----------

January 1, 2018
BOBCAT SLP Pages

Part Number	VersaHandler Description	SLP in US\$	Discount Percent	Labor	Price
M2460	V519 VersaHandler TTC with Cab Enclosure (Tier 4)	\$79,583.00	24.0%	\$0.00	\$60,483.08



M2513	V723 VersaHandler TTC with Cab Enclosure (Tier 4)	\$99,472.00	24.0%	\$0.00	\$75,598.72
-------	---	-------------	-------	--------	-------------



January 1, 2018
BOBCAT SLP Pages

Part Number	Angle Broom Description	SLP in US\$	Discount Percent	Labor	Price
(V519) 6812846	VH Adapter Frame	\$1,250.00	24.0%	\$0.00	\$950.00

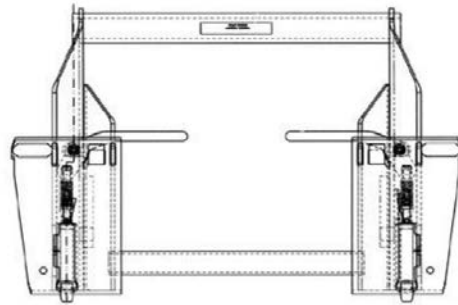

Part Number	Angle Broom Description	SLP in US\$	Discount Percent	Labor	Price
-------------	-------------------------	-------------	------------------	-------	-------

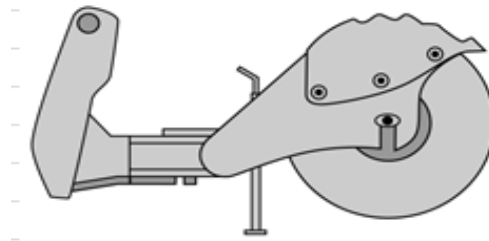

(V519) 6905806	84" Angle Broom (VersaHandler must be equipped with Attachment Control Kit to operate Angle Broom)	\$5,935.00	24.0%	\$0.00	\$4,510.60
-------------------	--	------------	-------	--------	------------

Part Number	Augers Description	SLP in US\$	Discount Percent	Labor	Price
-------------	--------------------	-------------	------------------	-------	-------



(V519) 6809442	Model 15C Auger Drive Unit (Must also order Mounting Frame and Bit)	\$1,671.00	24.0%	\$0.00	\$1,269.96
7145345	Model 15H Hex Shaft Auger Drive Unit (Must also order Mounting Frame and Bit)	\$1,671.00	24.0%	\$0.00	\$1,269.96
6809445	Model 30C Auger Drive Unit (Must also order Mounting Frame and Bit)	\$2,184.00	24.0%	\$0.00	\$1,659.84
7138264	Model 30H Hex Shaft Auger Drive Unit (Must also order Mounting Frame and Bit)	\$2,184.00	24.0%	\$0.00	\$1,659.84
7220280	Model 35PH Auger Drive Unit (Must also order Mounting Frame and Bit)	\$3,537.00	0.0%	\$0.00	\$3,537.00
(V519) 6812980	AUGER 15C/H, 30C/H MOUNTING FRAME (Includes Mounting Hardware)	\$400.00	24.0%	\$0.00	\$304.00
7223507	MOUNTING FRAME	\$477.00	0.0%	\$0.00	\$477.00

Auger Drive & Bit Recommendations (call for Pricing)

Model 15C and 30C Augers—Recommended bit size - 6", 9", 12", 15", 18", 24", 30", 36"

Model 15H and 30H Augers—Recommended bit size - 6" , 9" , 12" , 16" , 18" , 24" , 30" , 36"

Part Number	Bucket Description	SLP in US\$	Discount Percent	Labor	Price
--------------------	---------------------------	--------------------	-------------------------	--------------	--------------

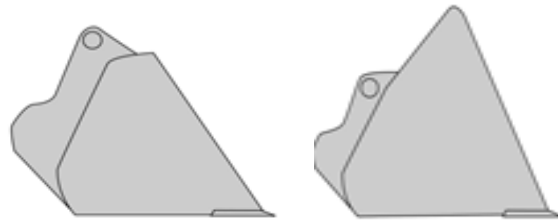

General Purpose Bucket

Light Material Bucket

(V519)

7125817	84" HD C&I Bucket	\$1,651.00	24.0%	\$0.00	\$1,254.76
6726328	88" HD C&I Bucket	\$1,753.00	24.0%	\$0.00	\$1,332.28
6727787	100" Snow Bucket	\$1,851.00	24.0%	\$0.00	\$1,406.76

(V723)

7329888	93" GENERAL PURPOSE BUCKET	\$2,500.00	24.0%	\$0.00	\$1,900.00
7329889	93" LIGHT MATERIAL BUCKET	\$3,250.00	24.0%	\$0.00	\$2,470.00
7329890	93" LIGHT MATERIAL XL BUCKET	\$4,050.00	24.0%	\$0.00	\$3,078.00

Part Number	Combination Bucket Description	SLP in US\$	Discount Percent	Labor	Price
--------------------	---------------------------------------	--------------------	-------------------------	--------------	--------------



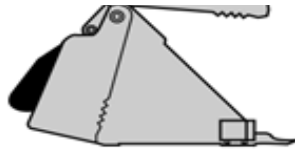

(V519)
7167314

84" Combination Bucket

\$4,680.00 24.0% \$0.00 \$3,556.80

- ◆ Buckets have holes predrilled to accept bolt-on teeth.
- All Buckets have holes predrilled to accept bolt-on cutting edges.

Part Number	Flail Cutter Description	SLP in US\$	Discount Percent	Labor	Price
-------------	--------------------------	-------------	------------------	-------	-------

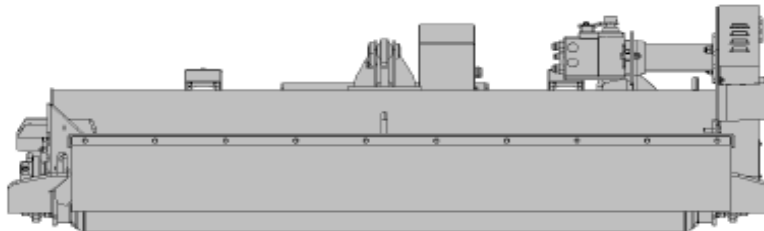

(V519)
7101894

FC200 Flail Cutter

\$12,314.00 24.0% \$0.00 \$9,358.64

Part Number	Grapple, Industrial Description	SLP in US\$	Discount Percent	Labor	Price
-------------	---------------------------------	-------------	------------------	-------	-------

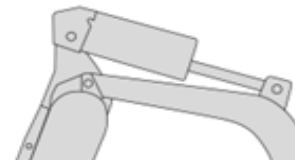
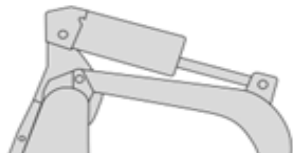



Industrial Bucket Grapple



Industrial Fork Grapple

(V519) 7166624	78" Industrial Fork Grapple, with 8 teeth	\$4,849.00	24.0%	\$0.00	\$3,685.24
(V723) 7328472	90" AG BUCKET GRAPPLE	\$6,175.00	24.0%	\$0.00	\$4,693.00

Part Number	Grapple, Root Description	SLP in US\$	Discount Percent	Labor	Price
-------------	---------------------------	-------------	------------------	-------	-------

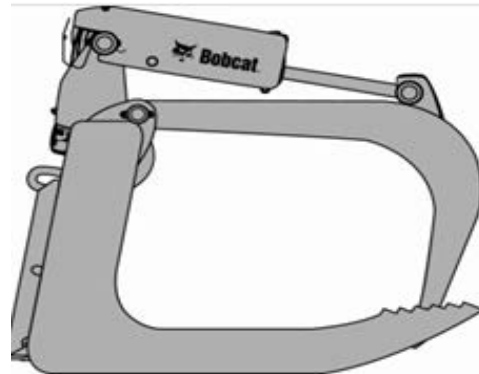

(V519) 7168338	82" Root Grapple	\$3,762.00	24.0%	\$0.00	\$2,859.12
-------------------	------------------	------------	-------	--------	------------

Part Number	Pallet Forks Description	SLP in US\$	Discount Percent	Labor	Price
-------------	--------------------------	-------------	------------------	-------	-------

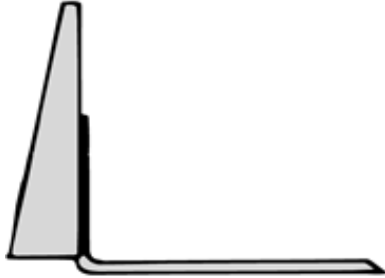

Standard Pallet Fork Teeth and Frame

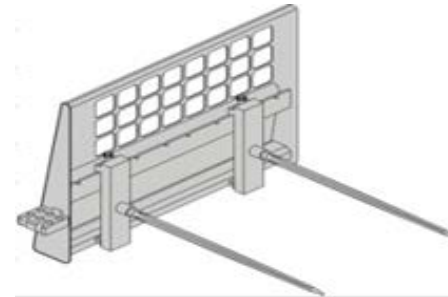

Bale Forks and Frame

(V519)
7109332

Pallet Fork Frame, Heavy Duty, less teeth

\$1,020.00 24.0% \$0.00 \$775.20

Bale Forks

6815781

Bale Forks, Set of 2

\$662.00 24.0% \$0.00 \$503.12

Pallet Forks

6541521

42" Pallet Fork Teeth, Set of 2

\$390.00 24.0% \$0.00 \$296.40

6541518

48" Pallet Fork Teeth, Set of 2

\$440.00 24.0% \$0.00 \$334.40

(V723)

7329891

PALLET FORK FRAME WITH 47" TEETH

\$1,600.00 0.0% \$0.00 \$1,600.00

7328474

PALLET FORK FRAME WITH 47" TEETH AND SIDESHIFT

\$3,450.00 0.0% \$0.00 \$3,450.00

7329894

BALE FORK, SINGLE

\$325.00 0.0% \$0.00 \$325.00

Part Number	Pallet Fork - Floating Description	SLP in US\$	Discount Percent	Labor	Price
-------------	------------------------------------	-------------	------------------	-------	-------



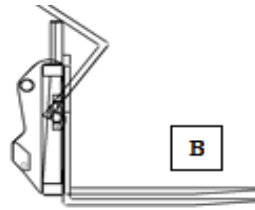

A – Lowback Forks will float and pivot up B - Highback Forks will float only

(V519)

7140717	48" Pallet Fork Frame, less teeth	\$1,775.00	24.0%	\$0.00	\$1,349.00
6810302	48" Lowback Pallet fork Teeth, set of 2	\$919.00	24.0%	\$0.00	\$698.44
6810301	48" Highback Pallet fork Teeth, set of 2	\$1,182.00	24.0%	\$0.00	\$898.32

(V723)

7329892	44" PALLET FORK FRAME, WITH 2 LOW BACK FORKS	\$1,650.00	0.0%	\$0.00	\$1,650.00
7329893	56" PALLET FORK FRAME, WITH 2 LOW BACK FORKS	\$1,725.00	0.0%	\$0.00	\$1,725.00

Part Number	Rock Bucket Description	SLP in US\$	Discount Percent	Labor	Price
-------------	-------------------------	-------------	------------------	-------	-------



(V417, V519)

7185947	82" Rock Bucket	\$1,748.00	24.0%	\$0.00	\$1,328.48
---------	-----------------	------------	-------	--------	------------

Part Number	Snow Blade Description	SLP in US\$	Discount Percent	Labor	Price
-------------	------------------------	-------------	------------------	-------	-------

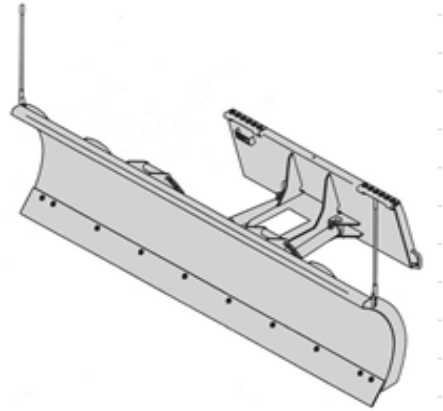

(V417, V519)

7207863

108" Snow Blade – Heavy Duty (with hydraulic angle)

\$4,316.00

24.0%

\$0.00

\$3,280.16

Part Number	Snow Pusher Description	SLP in US\$	Discount Percent	Labor	Price
-------------	-------------------------	-------------	------------------	-------	-------

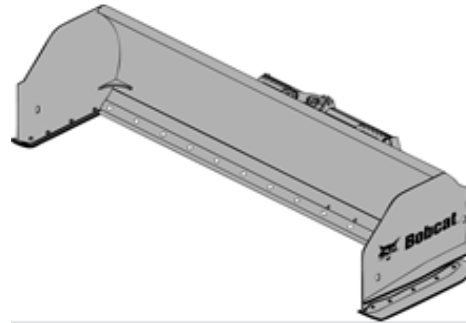

(V417, V519)

7113767

Snow Pusher, 8'

\$3,095.00

24.0%

\$0.00

\$2,352.20

(V417, V519)

7116164

Snow Pusher, 10'

\$3,405.00

24.0%

\$0.00

\$2,587.80

Part Number	Snowblower Description	SLP in US\$	Discount Percent	Labor	Price
-------------	------------------------	-------------	------------------	-------	-------

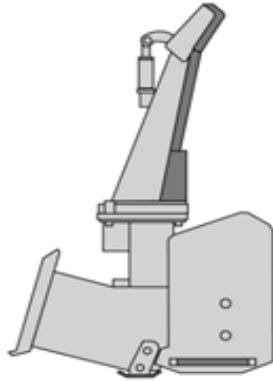

Part Number	SB200 Snowblower Description	SLP in US\$	Discount Percent	Labor	Price
-------------	------------------------------	-------------	------------------	-------	-------

**Must order both the Hydraulic Motor Package and the Snowblower*

(V519)					
M7004	SB200 x 78" Snowblower	\$4,972.00	24.0%	\$0.00	\$3,778.72
M7004-R01-C03	8.0 Hydraulic Motor Package	\$1,154.00	24.0%	\$0.00	\$877.04

Part Number	SB240 Snowblower Description	SLP in US\$	Discount Percent	Labor	Price
-------------	------------------------------	-------------	------------------	-------	-------

**Must order both the Hydraulic Motor Package and the Snowblower*

(V519)					
M7005	SB240 x 72" Snowblower	\$6,282.00	24.0%	\$0.00	\$4,774.32
M7005-R01-C03	8.0 Hydraulic Motor Package	\$1,154.00	24.0%	\$0.00	\$877.04

(V519)					
M7006	SB240 x 84" Snowblower	\$6,407.00	24.0%	\$0.00	\$4,869.32
M7006-R01-C03	8.0 Hydraulic Motor Package	\$1,154.00	24.0%	\$0.00	\$877.04

Part Number	Soil Conditioner Description	SLP in US\$	Discount Percent	Labor	Price
-------------	---------------------------------	-------------	---------------------	-------	-------

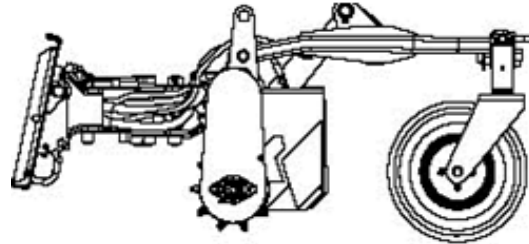

(V519) 7135946	84" Soil Conditioner, Hydraulic Angle	\$9,609.00	24.0%	\$0.00	\$7,302.84
-------------------	---------------------------------------	------------	-------	--------	------------

Part Number	Sweeper Description	SLP in US\$	Discount Percent	Labor	Price
-------------	------------------------	-------------	---------------------	-------	-------

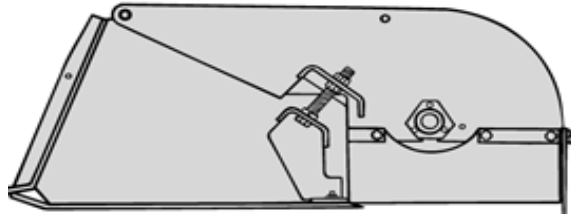

(V519) 7112646	84" Sweeper	\$4,818.00	24.0%	\$0.00	\$3,661.68
-------------------	-------------	------------	-------	--------	------------

Part Number	Accessories - Sweeper Description	SLP in US\$	Discount Percent	Labor	Price
-------------	--------------------------------------	-------------	---------------------	-------	-------

7122418	Gutter Brush (Includes hoses, couplers, steel bristles, mounting frame, hardware and control valve) <i>(Price includes \$270 for installation)</i>	\$1,292.00	24.0%	\$270.00	\$981.92
---------	---	------------	-------	----------	----------

Part	Truss Boom	SLP in US\$	Discount	Labor	Price
------	------------	-------------	----------	-------	-------

Number	Description	Percent
--------	-------------	---------

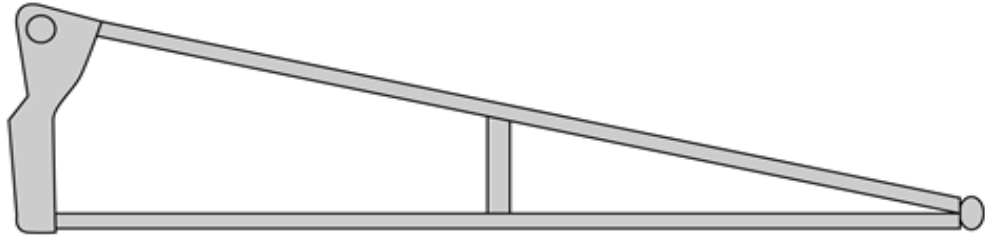

(V519)					
7140714	12' Truss Boom (Truss Boom is outfitted with Bobtach tabs to prevent use on any carrier other than V519)	\$1,796.00	24.0%	\$0.00	\$1,364.96

DOOSAN INFRACORE CONSTRUCTION EQUIPMENT PRICE PAGES



2018 Product Price Pages

Contact: David Dixon

Phone: 678.714.6660

Fax 866.210.4402

Email: david.dixon@doosan.com

Web: www.doosanequipment.com

Price pages as of Apr. 2018

2018 State of Michigan

Description	Package	Discount from SLP
Wheel Loader	Standard	16%
Excavators	Standard	16%
Wheeled Excavators	Standard	16%
Articulated Dump Trucks	Standard	16%

Wheel Loaders	Package	SLP
DL200-5 Standard Lift Wheel Loader	US-10	\$ 135,802.66
DL200-5 High Lift Wheel Loader	US-20	\$ 144,441.74
DL200TC-5 Tool Carrier Wheel Loader	US-10	\$ 142,635.76
DL220-5 Standard Lift Wheel Loader	US-10	\$ 148,865.82
DL220-5 Locking Differential Wheel Loader	US-11	\$ 151,190.80
DL220-5 High Lift Wheel Loader	US-20	\$ 151,843.22
DL220-5 High Lift w/ Locking Diff. Wheel Loader	US-21	\$ 154,168.20
DL250-5 Standard Lift Wheel Loader	US-10	\$ 167,430.97
DL250-5 Locking Differential Wheel Loader	US-11	\$ 169,721.28
DL250-5 High Lift Wheel Loader	US-20	\$ 170,680.48
DL250-5 High Lift w/ Locking Diff. Wheel Loader	US-21	\$ 172,970.78
DL250TC-5 Tool Carrier Wheel Loader	US-10	\$ 172,361.44
DL250TC-5 Locking Differential Wheel Loader	US-11	\$ 174,651.74
DL300-5 Standard Lift Wheel Loader	US-10	\$ 230,629.14
DL300-5 Locking Differential Wheel Loader	US-11	\$ 233,844.18
DL300-5 High Lift Wheel Loader	US-20	\$ 242,159.22
DL300-5 High Lift w/ Locking Diff. Wheel Loader	US-21	\$ 245,374.26
DL350-5 Standard Lift Wheel Loader	US-10	\$ 255,257.98
DL350-5 Locking Differential Wheel Loader	US-11	\$ 258,409.78
DL350-5 High Lift Wheel Loader	US-20	\$ 263,662.78
DL350-5 High Lift w/ Locking Diff. Wheel Loader	US-21	\$ 266,814.58
DL420-5 Standard Lift Wheel Loader	US-10	\$ 295,237.67
DL420-5 Locking Differential Wheel Loader	US-11	\$ 299,524.12
DL420-5 High Lift Wheel Loader	US-20	\$ 297,161.22
DL420-5 High Lift w/ Locking Diff. Wheel Loader	US-21	\$ 301,447.67
DL450-5 Standard Lift Wheel Loader	US-10	\$ 361,209.60
DL450-5 Locking Differential Wheel Loader	US-11	\$ 365,517.06
DL450-5 High Lift Wheel Loader	US-20	\$ 371,978.25
DL450-5 High Lift w/ Locking Diff. Wheel Loader	US-21	\$ 376,285.71
DL550-5 Standard Lift Wheel Loader	US-10	\$ 436,341.36

DOOSAN INFACORE CONSTRUCTION EQUIPMENT PRICE PAGES

DL550-5 High Lift Wheel Loader	US-20	\$	448,136.45
--------------------------------	-------	----	------------

Crawler Excavators	Package	SLP	
DX140LC-5 No Front Excavator	US-10	\$	123,939.28
DX140LC-5 Standard Excavator	US-20	\$	145,234.94
DX140LC-5 Standard w/ Dozer Blade Excavator	US-40	\$	158,809.75
DX140LCR-5 Standard Excavator	US-20	\$	155,402.65
DX140LCR-5 Standard w/ Dozer Blade Excavator	US-40	\$	169,926.15
DX180LC-5 No Front Excavator	US-10	\$	139,283.30
DX180LC-5 Standard Excavator	US-20	\$	161,708.35
DX180LC-5 Long Arm Excavator	US-30	\$	162,854.56
DX180LC-5 Standard Excavator w/ Dozer Blade	US-40	\$	175,870.44
DX180LC-5 Narrow Track Excavator	US-60	\$	161,352.20
DX225LC-5 No Front Excavator	US-10	\$	167,644.14
DX225LC-5 Standard Excavator	US-20	\$	195,371.90
DX225LC-5 Long Arm Excavator	US-30	\$	198,649.65
DX225LC-5 Standard Excavator w/ Dozer Blade	US-40	\$	214,986.44
DX225LC-5 Super Long Reach Excavator	US-50	\$	226,051.66
DX235LCR-5 Standard Reduced Swing Excavator	US-20	\$	206,566.56
DX235LCR-5 Standard Excavator w/Dozer	US-40	\$	227,365.30
DX255LC-5 No Front Excavator	US-10	\$	203,761.00
DX255LC-5 Standard Excavator	US-20	\$	235,062.57
DX255LC-5 Long Arm Excavator	US-30	\$	237,819.32
DX300LC-5 No Front Excavator	US-10	\$	231,437.24
DX300LC-5 Standard Excavator	US-20	\$	267,595.33
DX300LC-5 Long Arm Excavator	US-30	\$	270,470.24
DX300LC-5 Super Long Reach Excavator	US-50	\$	308,461.40
DX300LC-5 Material Handler	US-90	\$	362,769.12
DX350LC-5 No Front Excavator	US-10	\$	274,438.37
DX350LC-5 Standard Excavator	US-20	\$	317,262.71
DX350LC-5 Long Arm Excavator	US-30	\$	322,191.43
DX420LC-5 No Front Excavator	US-10	\$	298,853.86
DX420LC-5 Standard Excavator	US-20	\$	344,737.58
DX420LC-5 Long Arm Excavator	US-30	\$	352,075.52
DX490LC-5 No Front Excavator	US-10	\$	411,175.44
DX490LC-5 Standard Excavator	US-20	\$	462,396.42
DX490LC-5 Long Arm Excavator	US-30	\$	463,536.69
DX530LC-5 No Front Excavator	US-10	\$	428,636.40
DX530LC-5 Standard Excavator	US-20	\$	470,478.64
DX530LC-5 Long Arm Excavator	US-30	\$	474,596.99
DX530LC-5 Super Long Reach Excavator	US-50	\$	567,953.31

Wheeled Excavators	Package	SLP	
DX140W-5 No Front Wheeled Ex F&R Outr	US-10	\$	167,646.08
DX140W-5 Mono Boom Frt. Dozer Rear Outr.	US-20	\$	185,743.54

DOOSAN INFACORE CONSTRUCTION EQUIPMENT PRICE PAGES

DX140W-5 Mono Boom Frt. & Rear Outr	US-30	\$	192,619.22
DX140W-5 Artic Boom Frt. Dozer & Rear Outr.	US-40	\$	198,680.70
DX140W-5 Artic Boom Frt. & Rear Outr	US-50	\$	205,555.30
DX190W-5 No Front Wheeled Ex F&R Outr	US-10	\$	180,426.70
DX190W-5 Mono Boom Frt. Dozer Rear Outr.	US-20	\$	205,815.11
DX190W-5 Mono Boom Frt. & Rear Outr	US-30	\$	214,677.94
DX190W-5 Artic Boom Frt. Dozer & Rear Outr.	US-40	\$	213,874.61
DX190W-5 Artic Boom Frt. & Rear Outr	US-50	\$	222,738.53
DX210W-5 No Front Wheeled Ex F&R Outr	US-10	\$	215,120.39
DX210W-5 Mono Boom Frt. Dozer Rear Outr.	US-20	\$	242,360.06
DX210W-5 Mono Boom Frt. & Rear Outr	US-30	\$	252,665.43
DX210W-5 Artic Boom Frt. Dozer & Rear Outr.	US-40	\$	270,904.22
DX210W-5 Artic Boom Frt. & Rear Outr	US-50	\$	281,492.23
DX210W-5 Material Handler - No Attachment	US-90	\$	338,898.67

Articulated Dump Trucks	Package		SLP
DA30-5		\$	422,891.71
DA40-5		\$	628,353.35

DOOSAN INFACORE CONSTRUCTION EQUIPMENT PRICE PAGES



2018 Product Price Pages

Price pages as of Apr. 2018

2018 State of Michigan

Description	Package	Discount	Contract Price
DL200-5 Wheel Loader	DL200-5-US10	16%	\$ 114,074.23
DL200-5 High Lift Wheel Loader	DL200-5-US20	16%	\$ 121,331.06

Standard Features

142 SAE Horsepower	Hydrostatic Transmission
Engine Self Diagnostic System	Differentials - Limited Slip Front and Rear
Variable Displacement Axial Piston Pump	85 amp alternator
4 Wheel outboard wet disc brakes separate circuits	Single lever control with FNR control buttons
40 degree Articulation	Drawbar and pin
ROPS Cab with Heat and Air Conditioning	Remote Drain Ports
Fully adjustable air suspension seat	GPS with 1 year Subscription

Factory Installed options	Code	Description	Contract Price
LOADER BUCKET	20C	2.0M3 CUTTING EDGE	\$ 4,901.40
FENDER	FUL	FULL FENDER WITH RUBBER PROTECTOR	\$ 1,961.40
TIRE	BB2	TRIANGLE 20.5R25 (L3) RADIAL	\$ 1,864.80
TIRE	BR4	YOKOHAMA 20.5R25 (L3) RADIAL	\$ 5,409.60
TIRE	BRB	MICHELIN 20.5R25 (L3) XHAT2 RADIAL	\$ 6,174.00
TIRE	BRC	BRIDGESTONE 20.5R25 VKT (L2) RADIAL	\$ 5,233.20
TIRE	BRG	BRIDGESTONE 20.5R25 VJT (L3) RADIAL	\$ 6,174.00
CONTROL VALVE	4SV	4 Spool Control Valve	\$ 1,209.60
EMERGENCY STEER	ESS	EMERGENCY STEER	\$ 2,549.40
JOYSTICK TYPE	FT3	FINGER TIP THREE LEVER	\$ 1,402.80
LOAD ISOLATION SYSTEM	LIH	HYDRAULIC LOAD ISOLATION SYSTEM (LIS)	\$ 2,940.00
SEAT	ARH	AIR SUSPENSION WITH HEAT SEAT	\$ 294.00
CAMERA	RVC	REAR VIEW CAMERA	\$ 1,302.00
HEAD LAMP	XEN	XENON HEAD LIGHTS	\$ 453.60
ROTATING BEACON	ROB	ROTATING BEACON	\$ 231.00
Water Separator With Heater	WIH	WATER SERPERATOR WITH HEATER	\$ 180.60

DOOSAN INFACORE CONSTRUCTION EQUIPMENT PRICE PAGES

Dealer Installed options	Code	Description	Contract Price
3 INCH SEAT BELT	139304-01-B	3 INCH SEAT BELT	\$ 106.54
PALLET FORKS -JRB QC; 60 IN. CARRIAGE WIDTH; 48 IN. TINE LENGTH	7203952	PALLET FORKS -JRB QC; 60 IN. CARRIAGE WIDTH; 48 IN. TINE LENGTH	\$ 5,800.20
PALLET FORKS - ISO QC; 60 IN. WIDE CARRIAGE; 60 IN. TINE LENGTH	7225062	PALLET FORKS - ISO QC; 60 IN. WIDE CARRIAGE; 60 IN. TINE LENGTH	\$ 6,405.84
PALLET FORKS - ISO QC; 96IN WIDE HD CARRIAGE; 72IN TINE LENGTH	7235394	PALLET FORKS - ISO QC; 96IN WIDE HD CARRIAGE; 72IN TINE LENGTH	\$ 8,169.00
PALLET FORKS -JRB QC; 96IN WIDE HD CARRIAGE; 72IN TINE LENGTH	7235397	PALLET FORKS -JRB QC; 96IN WIDE HD CARRIAGE; 72IN TINE LENGTH	\$ 8,169.00
12' SNOW PUSHER; BKT MOUNT	7243007	12' SNOW PUSHER; BKT MOUNT	\$ 4,368.00
14' SNOW PUSHER; BKT MOUNT	7243008	14' SNOW PUSHER; BKT MOUNT	\$ 4,620.00
PALLET FORKS - JRB QC; 60 IN. CARRIAGE WIDTH; 60 IN. TINE LENGTH	7252314	PALLET FORKS - JRB QC; 60 IN. CARRIAGE WIDTH; 60 IN. TINE LENGTH	\$ 6,405.84
PALLET FORKS - JRB QC; 96 IN. CARRIAGE WIDTH; 60 IN. TINE LENGTH	7252319	PALLET FORKS - JRB QC; 96 IN. CARRIAGE WIDTH; 60 IN. TINE LENGTH	\$ 6,631.80
PALLET FORKS - JRB QC; 96 IN. CARRIAGE WIDTH; 84 IN. TINE LENGTH	7252321	PALLET FORKS - JRB QC; 96 IN. CARRIAGE WIDTH; 84 IN. TINE LENGTH	\$ 8,845.20
PALLET FORKS -ISO QC; 60 IN. WIDE CARRIAGE; 48 IN. TINE LENGTH	7252351	PALLET FORKS -ISO QC; 60 IN. WIDE CARRIAGE; 48 IN. TINE LENGTH	\$ 5,800.20
PALLET FORKS - ISO QC; 96IN WIDE CARRIAGE; 60IN TINE LENGTH	7252357	PALLET FORKS - ISO QC; 96IN WIDE CARRIAGE; 60IN TINE LENGTH	\$ 6,631.80
PALLET FORKS - ISO QC; 96IN WIDE HD CARRIAGE; 84IN TINE LENGTH	7252359	PALLET FORKS - ISO QC; 96IN WIDE HD CARRIAGE; 84IN TINE LENGTH	\$ 8,845.20
DL200-5 GPBKT; 100.5 IN 2.5YD; PIN ON BOT	7269333	DL200-5 GPBKT; 100.5 IN 2.5YD; PIN ON BOT	\$ 8,388.24
DL200-5 GPBKT; 100.5 IN 2.5YD; PIN ON BOCE	7269359	DL200-5 GPBKT; 100.5 IN 2.5YD; PIN ON BOCE	\$ 6,872.04
GPBKT; 100.5 IN 2.5YD; JRB QC; BOT	7269371	GPBKT; 100.5 IN 2.5YD; JRB QC; BOT	\$ 8,388.24
GPBKT; 100.4 IN 2.5YD; JRB QC; BOCE	7269387	GPBKT; 100.4 IN 2.5YD; JRB QC; BOCE	\$ 6,872.04
DL200-5 LMBKT 114.2 IN 4.0YD PIN ON BOCE	7270164	DL200-5 LMBKT 114.2 IN 4.0YD PIN ON BOCE	\$ 9,235.80
LMBKT; 114IN 4.0YD; JRB QC; BOCE	7270167	LMBKT; 114IN 4.0YD; JRB QC; BOCE	\$ 9,235.80
GPBKT; 100.5IN 2.5YD; ISO QC; BOT	7270193	GPBKT; 100.5IN 2.5YD; ISO QC; BOT	\$ 8,388.24
GPBKT; 100.5IN 2.5YD; ISO QC; BOCE	7270198	GPBKT; 100.5IN 2.5YD; ISO QC; BOCE	\$ 6,872.04
LMBKT; 114IN 4.0YD; ISO QC; BOCE	7270201	LMBKT; 114IN 4.0YD; ISO QC; BOCE	\$ 9,235.80
QUICK COUPLER, DL200-5, JRB STYLE	7270267	QUICK COUPLER, DL200-5, JRB STYLE	\$ 5,110.56
QUICK COUPLER, DL200-5, ISO STYLE	7270331	QUICK COUPLER, DL200-5, ISO STYLE	\$ 5,517.12

DOOSAN INFACORE CONSTRUCTION EQUIPMENT PRICE PAGES



2018 Product Price Pages

Price pages as of Apr. 2018

2018 State of Michigan

Description	Package	Discount	Contract Price
DL200TC-5 Wheel Loader	DL200TC-5-US10	16%	\$ 119,814.04

Standard Features

160 SAE Horsepower	4 Forward and 3 reverse speeds
Engine Self Diagnostic System	Differentials - limited slip front and rear
4 Wheel outboard wet disc brakes separate circuits	60 amp alternator
40 degree Articulation	Single lever control with FNR control buttons
ROPS Cab with Heat and Air Conditioning	Drawbar and pin
Fully adjustable air suspension seat	Remote Drain Ports
	GPS with 1 year Subscription

Factory Installed options	Code	Description	Contract Price
Additional Counterweight	200	440 lbs. Additional Counter Weight	\$ 1,961.40
Fender	FUL	FULL FENDER WITH RUBBER PROTECTOR	\$ 1,961.40
Tire option 1	BB2	TRIANGLE 20.5R25 (L3) RADIAL	\$ 1,864.80
Tire option 2	BRC	BRIDGESTONE 20.5R25 VKT(L2) RADIAL	\$ 5,233.20
Tire option 3	BRG	BRIDGESTONE 20.5R25 VJT(L3) RADIAL	\$ 6,174.00
Tire option 4	BR4	YOKOHAMA 20.5R25 (L3) RADIAL	\$ 5,409.60
Control Valve	4SV	4TH SPOOL CONTROL VALVE	\$ 1,209.60
Joystick Type	FT3	FINGER TIP THREE LEVER	\$ 1,402.80
Emergency Steer	ESS	EMERGENCY STEER	\$ 2,549.40
Load Isolation system	LIH	HYDRAULIC LOAD ISOLATION SYTEM	\$ 2,940.00
Fuel filler pump	FIL	FUEL FILLER PUMP	\$ 352.80
Seat	ARH	AIR SUSPENSION WITH HEAT SEAT	\$ 294.00
Rotating Beacon	ROB	ROTATING BEACON	\$ 231.00
Head Lamp	XEN	Xenon head Lights	\$ 540.00
Alternator	80A	80A ALTERNATOR	\$ -
Camera	RVC	REAR VIEW CAMERA	\$ 1,302.00
Fuel Dehydration	WIH	WATER SEPERATOR WITH HEATER	\$ 180.60

DOOSAN INFACORE CONSTRUCTION EQUIPMENT PRICE PAGES

Dealer Installed options	Code	Description	Contract Price
3 INCH SEAT BELT	139304-01-B	3 INCH SEAT BELT	\$ 106.54
PALLET FORKS -JRB QC; 60 IN. CARRIAGE WIDTH; 48 IN. TINE LENGTH	7203952	PALLET FORKS -JRB QC; 60 IN. CARRIAGE WIDTH; 48 IN. TINE LENGTH	\$ 5,800.20
PALLET FORKS - ISO QC; 60 IN. WIDE CARRIAGE; 60 IN. TINE LENGTH	7225062	PALLET FORKS - ISO QC; 60 IN. WIDE CARRIAGE; 60 IN. TINE LENGTH	\$ 6,405.84
PALLET FORKS - ISO QC; 96IN WIDE HD CARRIAGE; 72IN TINE LENGTH	7235394	PALLET FORKS - ISO QC; 96IN WIDE HD CARRIAGE; 72IN TINE LENGTH	\$ 8,169.00
PALLET FORKS -JRB QC; 96IN WIDE HD CARRIAGE; 72IN TINE LENGTH	7235397	PALLET FORKS -JRB QC; 96IN WIDE HD CARRIAGE; 72IN TINE LENGTH	\$ 8,169.00
12' SNOW PUSHER; BKT MOUNT	7243007	12' SNOW PUSHER; BKT MOUNT	\$ 4,368.00
14' SNOW PUSHER; BKT MOUNT	7243008	14' SNOW PUSHER; BKT MOUNT	\$ 4,620.00
PALLET FORKS - JRB QC; 60 IN. CARRIAGE WIDTH; 60 IN. TINE LENGTH	7252314	PALLET FORKS - JRB QC; 60 IN. CARRIAGE WIDTH; 60 IN. TINE LENGTH	\$ 6,405.84
PALLET FORKS - JRB QC; 96 IN. CARRIAGE WIDTH; 60 IN. TINE LENGTH	7252319	PALLET FORKS - JRB QC; 96 IN. CARRIAGE WIDTH; 60 IN. TINE LENGTH	\$ 6,631.80
PALLET FORKS - JRB QC; 96 IN. CARRIAGE WIDTH; 84 IN. TINE LENGTH	7252321	PALLET FORKS - JRB QC; 96 IN. CARRIAGE WIDTH; 84 IN. TINE LENGTH	\$ 8,845.20
PALLET FORKS -ISO QC; 60 IN. WIDE CARRIAGE; 48 IN. TINE LENGTH	7252351	PALLET FORKS -ISO QC; 60 IN. WIDE CARRIAGE; 48 IN. TINE LENGTH	\$ 5,800.20
PALLET FORKS - ISO QC; 96IN WIDE CARRIAGE; 60IN TINE LENGTH	7252357	PALLET FORKS - ISO QC; 96IN WIDE CARRIAGE; 60IN TINE LENGTH	\$ 6,631.80
PALLET FORKS - ISO QC; 96IN WIDE HD CARRIAGE; 84IN TINE LENGTH	7252359	PALLET FORKS - ISO QC; 96IN WIDE HD CARRIAGE; 84IN TINE LENGTH	\$ 8,845.20
GPBKT; 100.5 IN 2.5YD; JRB QC; BOT	7269371	GPBKT; 100.5 IN 2.5YD; JRB QC; BOT	\$ 8,388.24
GPBKT; 100.4 IN 2.5YD; JRB QC; BOCE	7269387	GPBKT; 100.4 IN 2.5YD; JRB QC; BOCE	\$ 6,872.04
LMBKT; 114IN 4.0YD; JRB QC; BOCE	7270167	LMBKT; 114IN 4.0YD; JRB QC; BOCE	\$ 9,235.80
GPBKT; 100.5IN 2.5YD; ISO QC; BOT	7270193	GPBKT; 100.5IN 2.5YD; ISO QC; BOT	\$ 8,388.24
GPBKT; 100.5IN 2.5YD; ISO QC; BOCE	7270198	GPBKT; 100.5IN 2.5YD; ISO QC; BOCE	\$ 6,872.04
LMBKT; 114IN 4.0YD; ISO QC; BOCE	7270201	LMBKT; 114IN 4.0YD; ISO QC; BOCE	\$ 9,235.80
QUICK COUPLER, DL200TC-5, JRB STYLE	7270338	QUICK COUPLER, DL200TC-5, JRB STYLE	\$ 5,110.56
QUICK COUPLER, DL200TC-5, ISO STYLE	7270342	QUICK COUPLER, DL200TC-5, ISO STYLE	\$ 5,517.12

DOOSAN INFACORE CONSTRUCTION EQUIPMENT PRICE PAGES



2018 Product Price Pages

Price pages as of Apr. 2018

2018 State of Michigan

Description	Package	Discount	Contract Price
DL220-5 Standard Lift Wheel Loader	US-10	16%	\$ 125,047.29
DL220-5 Locking Differential Wheel Loader	US-11	16%	\$ 127,000.27
DL220-5 High Lift Wheel Loader	US-20	16%	\$ 127,548.30
DL220-5 High Lift w/ Locking Diff. Wheel Loader	US-21	16%	\$ 129,501.29

Standard Features

160 SAE Horsepower	4 Forward and 3 reverse speeds
Engine Self Diagnostic System	Differentials - limited slip front and rear
	60 amp alternator
4 Wheel outboard wet disc brakes separate circuits	Single lever control with FNR control buttons
40 degree Articulation	Drawbar and pin
ROPS Cab with Heat and Air Conditioning	Remote Drain Ports
Fully adjustable air suspension seat	GPS with 1 year Subscription

Factory Installed options	Code	Description	Contract Price
Additional Counterweight	200	440 lbs. Additional Counter Weight	\$ 1,961.40
Fender	FUL	FULL FENDER WITH RUBBER PROTECTOR	\$ 1,961.40
Tire option 1	BB2	TRIANGLE 20.5R25 (L3) RADIAL	\$ 1,864.80
Tire option 2	BRC	BRIDGESTONE 20.5R25 VKT(L2) RADIAL	\$ 5,233.20
Tire option 3	BRG	BRIDGESTONE 20.5R25 VJT(L3) RADIAL	\$ 6,174.00
Tire option 4	BR4	YOKOHAMA 20.5R25 (L3) RADIAL	\$ 5,409.60
Control Valve	4SV	4TH SPOOL CONTROL VALVE	\$ 1,209.60
Joystick Type	FT3	FINGER TIP THREE LEVER	\$ 1,402.80
Emergency Steer	ESS	EMERGENCY STEER	\$ 2,549.40
Load Isolation system	LIH	HYDRAULIC LOAD ISOLATION SYSTEM	\$ 2,940.00
Fuel filler pump	FIL	FUEL FILLER PUMP	\$ 352.80
Seat	ARH	AIR SUSPENSION WITH HEAT SEAT	\$ 294.00
Rotating Beacon	ROB	ROTATING BEACON	\$ 231.00
Head Lamp	XEN	Xenon head Lights	\$ 540.00
Alternator	80A	80A ALTERNATOR	\$ -
Camera	RVC	REAR VIEW CAMERA	\$ 1,302.00
Fuel Dehydration	WIH	WATER SEPERATOR WITH HEATER	\$ 180.60

DOOSAN INFACORE CONSTRUCTION EQUIPMENT PRICE PAGES

Dealer Installed options	Code	Description	Contract Price
3 INCH SEAT BELT	139304-01-B	3 INCH SEAT BELT	\$ 106.54
PALLET FORKS -JRB QC; 60 IN. CARRIAGE WIDTH; 48 IN. TINE LENGTH	7203952	PALLET FORKS -JRB QC; 60 IN. CARRIAGE WIDTH; 48 IN. TINE LENGTH	\$ 5,800.20
PALLET FORKS - ISO QC; 60 IN. WIDE CARRIAGE; 60 IN. TINE LENGTH	7225062	PALLET FORKS - ISO QC; 60 IN. WIDE CARRIAGE; 60 IN. TINE LENGTH	\$ 6,405.84
PALLET FORKS - ISO QC; 96IN WIDE HD CARRIAGE; 72IN TINE LENGTH	7235394	PALLET FORKS - ISO QC; 96IN WIDE HD CARRIAGE; 72IN TINE LENGTH	\$ 8,169.00
PALLET FORKS -JRB QC; 96IN WIDE HD CARRIAGE; 72IN TINE LENGTH	7235397	PALLET FORKS -JRB QC; 96IN WIDE HD CARRIAGE; 72IN TINE LENGTH	\$ 8,169.00
12' SNOW PUSHER; BKT MOUNT	7243007	12' SNOW PUSHER; BKT MOUNT	\$ 4,368.00
14' SNOW PUSHER; BKT MOUNT	7243008	14' SNOW PUSHER; BKT MOUNT	\$ 4,620.00
PALLET FORKS - JRB QC; 60 IN. CARRIAGE WIDTH; 60 IN. TINE LENGTH	7252314	PALLET FORKS - JRB QC; 60 IN. CARRIAGE WIDTH; 60 IN. TINE LENGTH	\$ 6,405.84
PALLET FORKS - JRB QC; 96 IN. CARRIAGE WIDTH; 60 IN. TINE LENGTH	7252319	PALLET FORKS - JRB QC; 96 IN. CARRIAGE WIDTH; 60 IN. TINE LENGTH	\$ 6,631.80
PALLET FORKS - JRB QC; 96 IN. CARRIAGE WIDTH; 84 IN. TINE LENGTH	7252321	PALLET FORKS - JRB QC; 96 IN. CARRIAGE WIDTH; 84 IN. TINE LENGTH	\$ 8,845.20
PALLET FORKS -ISO QC; 60 IN. WIDE CARRIAGE; 48 IN. TINE LENGTH	7252351	PALLET FORKS -ISO QC; 60 IN. WIDE CARRIAGE; 48 IN. TINE LENGTH	\$ 5,800.20
PALLET FORKS - ISO QC; 96IN WIDE CARRIAGE; 60IN TINE LENGTH	7252357	PALLET FORKS - ISO QC; 96IN WIDE CARRIAGE; 60IN TINE LENGTH	\$ 6,631.80
PALLET FORKS - ISO QC; 96IN WIDE HD CARRIAGE; 84IN TINE LENGTH	7252359	PALLET FORKS - ISO QC; 96IN WIDE HD CARRIAGE; 84IN TINE LENGTH	\$ 8,845.20
GPBKT;100.4 IN; 3.0YD PIN ON; BOCE	7283211	GPBKT;100.4 IN; 3.0YD PIN ON; BOCE	\$ 7,185.36
GPBKT;100.4 IN; 3.0YD PIN ON; BOT	7283212	GPBKT;100.4 IN; 3.0YD PIN ON; BOT	\$ 8,703.24
GPBKT;100.4 IN; 3.0YD JRB QC; BOCE	7283213	GPBKT;100.4 IN; 3.0YD JRB QC; BOCE	\$ 7,185.36
GPBKT;100.4 IN; 3.0YD JRB QC; BOT	7283214	GPBKT;100.4 IN; 3.0YD JRB QC; BOT	\$ 8,703.24
GPBKT;100.4 IN; 3.0YD ISO QC; BOCE	7283215	GPBKT;100.4 IN; 3.0YD ISO QC; BOCE	\$ 7,185.36
GPBKT;100.4 IN; 3.0YD ISO QC; BOT	7283216	GPBKT;100.4 IN; 3.0YD ISO QC; BOT	\$ 8,703.24
QUICK COUPLER; DL220-5 ISO SYTLE	7283228	QUICK COUPLER; DL220-5 ISO SYTLE	\$ 5,517.12
QUICK COUPLER; DL220-5 JRB STYLE	7283230	QUICK COUPLER; DL220-5 JRB STYLE	\$ 5,110.56
LMBKT; 114IN 4.5YD; PIN ON; BOCE	7286171	LMBKT; 114IN 4.5YD; PIN ON; BOCE	\$ 9,577.68
LMBKT; 114IN 4.5YD; JRB QC; BOCE	7286173	LMBKT; 114IN 4.5YD; JRB QC; BOCE	\$ 9,577.68
LMBKT; 114IN 4.5YD; ISO QC; BOCE	7286175	LMBKT; 114IN 4.5YD; ISO QC; BOCE	\$ 9,577.68

DOOSAN INFRACORE CONSTRUCTION EQUIPMENT PRICE PAGES



2018 Product Price Pages

Price pages as of Apr. 2018

2018 State of Michigan

Description	Package	Discount	Contract Price
DL250-5 Standard Lift Wheel Loader	DL250-3-US10	16%	\$ 140,642.01
DL250-5 Locking Differential Wheel Loader	DL250-3-US11	16%	\$ 142,565.88
DL250-5 High Lift Wheel Loader	DL250-3-US20	16%	\$ 143,371.60
DL250-5 High Lift w/ Locking Diff. Wheel Loader	DL250-3-US21	16%	\$ 145,295.46

Standard Features

176 SAE Horsepower	4 Forward and 3 reverse speeds
Engine Self Diagnostic System	Differentials - limited slip front and rear
Variable Displacement Axial Piston Pump	80 amp alternator
4 Wheel outboard wet disc brakes separate circuits	Single lever control with FNR control buttons
40 degree Articulation	Drawbar and pin
ROPS Cab with Heat and Air Conditioning	Remote Drain Ports
Fully adjustable air suspension seat	GPS with 1 year Subscription

Factory Installed options	Code	Description	Contract Price
Pin on Loader Bucket	20C	3.7 YD GP PIN ON W/3 PIECE CUTTING EDGE	\$ 6,783.00
Additional Counterweight	200	573 LB ADDITIONAL COUNTERWEIGHT	\$ 1,961.40
Fender	FUL	FULL FENDER WITH RUBBER PROTECTOR	\$ 1,961.40
Tire option 1	BR7	TRIANGLE 20.5R25 (L3) RADIAL	\$ 2,220.00
Tire option 3	BR6	BRIDGESTONE 20.5R25 VMT (L3) RADIAL	\$ 6,174.00
Tire option 4	BR8	YOKOHAMA 20.5R25 (L3) RADIAL	\$ 6,440.00
Control Valve	4SV	4TH SPOOL CONTROL VALVE	\$ 1,915.20
Joystick Type	FT3	FINGER TIP THREE LEVER	\$ 1,402.80
Emergency Steer	ESS	EMERGENCY STEER	\$ 2,772.00
Load Isolation system	LIH	HYDRAULIC LOAD ISOLATION SYSTEM	\$ 2,940.00
Fuel filler pump	FIL	FUEL FILLER PUMP	\$ 352.80
Seat	ARH	AIR SUSPENSION WITH HEAT SEAT	\$ 294.00
Rotating Beacon	ROB	ROTATING BEACON	\$ 231.00
Camera	RVC	REAR VIEW CAMERA	\$ 1,302.00
Fuel Dehydration	WIH	WATER SEPARATOR WITH HEATER	\$ 180.60
Head Lamp	XEN	XENON HEAD LIGHTS	\$ 453.60

DOOSAN INFRACORE CONSTRUCTION EQUIPMENT PRICE PAGES

Dealer Installed options	Code	Description	Contract Price
3 INCH SEAT BELT	139304-01-B	3 INCH SEAT BELT	\$ 106.54
PALLET FORKS -JRB QC; 60 IN. CARRIAGE WIDTH; 48 IN. TINE LENGTH	7203952	PALLET FORKS -JRB QC; 60 IN. CARRIAGE WIDTH; 48 IN. TINE LENGTH	\$ 5,800.20
PALLET FORKS - ISO QC; 60 IN. WIDE CARRIAGE; 60 IN. TINE LENGTH	7225062	PALLET FORKS - ISO QC; 60 IN. WIDE CARRIAGE; 60 IN. TINE LENGTH	\$ 6,405.84
PALLET FORKS - ISO QC; 96IN WIDE HD CARRIAGE; 72IN TINE LENGTH	7235394	PALLET FORKS - ISO QC; 96IN WIDE HD CARRIAGE; 72IN TINE LENGTH	\$ 8,169.00
PALLET FORKS -JRB QC; 96IN WIDE HD CARRIAGE; 72IN TINE LENGTH	7235397	PALLET FORKS -JRB QC; 96IN WIDE HD CARRIAGE; 72IN TINE LENGTH	\$ 8,169.00
12' SNOW PUSHER; BKT MOUNT	7243007	12' SNOW PUSHER; BKT MOUNT	\$ 4,368.00
14' SNOW PUSHER; BKT MOUNT	7243008	14' SNOW PUSHER; BKT MOUNT	\$ 4,620.00
PALLET FORKS - JRB QC; 60 IN. CARRIAGE WIDTH; 60 IN. TINE LENGTH	7252314	PALLET FORKS - JRB QC; 60 IN. CARRIAGE WIDTH; 60 IN. TINE LENGTH	\$ 6,405.84
PALLET FORKS - JRB QC; 96 IN. CARRIAGE WIDTH; 60 IN. TINE LENGTH	7252319	PALLET FORKS - JRB QC; 96 IN. CARRIAGE WIDTH; 60 IN. TINE LENGTH	\$ 6,631.80
PALLET FORKS - JRB QC; 96 IN. CARRIAGE WIDTH; 84 IN. TINE LENGTH	7252321	PALLET FORKS - JRB QC; 96 IN. CARRIAGE WIDTH; 84 IN. TINE LENGTH	\$ 8,845.20
PALLET FORKS -ISO QC; 60 IN. WIDE CARRIAGE; 48 IN. TINE LENGTH	7252351	PALLET FORKS -ISO QC; 60 IN. WIDE CARRIAGE; 48 IN. TINE LENGTH	\$ 5,800.20
PALLET FORKS - ISO QC; 96IN WIDE CARRIAGE; 60IN TINE LENGTH	7252357	PALLET FORKS - ISO QC; 96IN WIDE CARRIAGE; 60IN TINE LENGTH	\$ 6,631.80
PALLET FORKS - ISO QC; 96IN WIDE HD CARRIAGE; 84IN TINE LENGTH	7252359	PALLET FORKS - ISO QC; 96IN WIDE HD CARRIAGE; 84IN TINE LENGTH	\$ 8,845.20
QUICK COUPLER, DL250-5, ISO STYLE	7268737	QUICK COUPLER, DL250-5, ISO STYLE	\$ 5,610.36
QUICK COUPLER, DL250-5, JRB STYLE	7268738	QUICK COUPLER, DL250-5, JRB STYLE	\$ 5,192.04
GPBKT; 108IN 3.5YD PIN ON. BOT	7269176	GPBKT; 108IN 3.5YD PIN ON. BOT	\$ 9,813.72
GPBKT; 108IN 3.5YD PIN ON. BOCE	7269180	GPBKT; 108IN 3.5YD PIN ON. BOCE	\$ 8,296.68
GPBKT; 108IN 3.5YD; JRB QC; BOT	7269336	GPBKT; 108IN 3.5YD; JRB QC; BOT	\$ 9,813.72
GPBKT; 108IN 3.5YD; JRB QC; BOCE	7269340	GPBKT; 108IN 3.5YD; JRB QC; BOCE	\$ 8,296.68
LMBKT; 120IN 5.0YD; PIN ON; BOCE	7269358	LMBKT; 120IN 5.0YD; PIN ON; BOCE	\$ 11,098.92
LMBKT; 120IN 5.0YD; JRB QC; BOCE	7269362	LMBKT; 120IN 5.0YD; JRB QC; BOCE	\$ 11,098.92
MPBKT; 108IN 3.25YD; PIN ON; BOT	7269366	MPBKT; 108IN 3.25YD; PIN ON; BOT	\$ 16,034.76
MPBKT; 108IN 3.25YD; PIN ON; BOCE	7269370	MPBKT; 108IN 3.25YD; PIN ON; BOCE	\$ 15,615.60
MPBKT; 108IN 3.25YD; JRB QC; BOT	7269374	MPBKT; 108IN 3.25YD; JRB QC; BOT	\$ 16,034.76
MPBKT; 108IN 3.25YD; JRB QC; BOCE	7269378	MPBKT; 108IN 3.25YD; JRB QC; BOCE	\$ 14,797.44
GPBKT; 108IN 3.5YD; ISO QC; BOCE	7269390	GPBKT; 108IN 3.5YD; ISO QC; BOCE	\$ 8,296.68
LMBKT; 120IN 5.0YD; ISO QC; BOCE	7269394	LMBKT; 120IN 5.0YD; ISO QC; BOCE	\$ 11,098.92
MPBKT; 108IN 3.25YD; ISO QC; BOT	7269419	MPBKT; 108IN 3.25YD; ISO QC; BOT	\$ 16,034.76
MPBKT; 108IN 3.25YD; ISO QC; BOCE	7269424	MPBKT; 108IN 3.25YD; ISO QC; BOCE	\$ 15,615.60

DOOSAN INFRACORE CONSTRUCTION EQUIPMENT PRICE PAGES



2018 Product Price Pages

Price pages as of Apr. 2018

2018 State of Michigan

Description	Package	Discount	Contract Price
DL250TC-5 Tool Carrier Wheel Loader	DL250TC-5-US10	16%	\$ 144,783.61
DL250TC-5 Locking Differential Wheel Loader	DL250TC-5-US11	16%	\$ 146,707.46

Standard Features

176 SAE Horsepower	4 Forward and 3 reverse speeds
Engine Self Diagnostic System	Differentials - limited slip front and rear
Variable Displacement Axial Piston Pump	80 amp alternator
4 Wheel outboard wet disc brakes separate circuits	Single lever control with FNR control buttons
40 degree Articulation	Drawbar and pin
ROPS Cab with Heat and Air Conditioning	Remote Drain Ports
Fully adjustable air suspension seat	GPS with 1 year Subscription

Factory Installed options	Code	Description	Contract Price
FENDER	FUL	FULL FENDER WITH RUBBER PROTECTOR	\$ 1,961.40
TIRE	BR8	KOKOHAMA 20.5R25 (L3) RADIAL	\$ 5,409.60
TIRE	BRG	BRIDGESTONE 20.5R25 VJT (L3) RADIAL	\$ 6,174.00
TIRE	BR7	TRIANGLE 20.5R25 (L3) RADIAL	\$ 1,864.80
CONTROL VALVE	4SV	4 Spool Control Valve	\$ 1,915.20
JOYSTICK TYPE	FT3	FINGER TIP THREE LEVER	\$ 1,402.80
EMERGENCY STEER	ESS	EMERGENCY STEER	\$ 2,772.00
LOAD ISOLATION SYSTEM	LIH	HYDRAULIC LOAD ISOLATION SYSTEM (LIS)	\$ 2,940.00
SEAT	ARH	AIR SUSPENSION WITH HEAT SEAT	\$ 294.00
ROTATING BEACON	ROB	ROTATING BEACON	\$ 231.00
HEAD LAMP	XEN	XENON HEAD LIGHTS	\$ 453.60
CAMERA	RVC	REAR VIEW CAMERA	\$ 1,302.00
ENGINE COOLANT HEATER	110	110V PLUG HEATER	\$ 352.80

DOOSAN INFRACORE CONSTRUCTION EQUIPMENT PRICE PAGES

Dealer Installed options	Code	Description	Contract Price
3 INCH SEAT BELT	139304-01-B	3 INCH SEAT BELT	\$ 106.54
PALLET FORKS -JRB QC; 60 IN. CARRIAGE WIDTH; 48 IN. TINE LENGTH	7203952	PALLET FORKS -JRB QC; 60 IN. CARRIAGE WIDTH; 48 IN. TINE LENGTH	\$ 5,800.20
PALLET FORKS - ISO QC; 60 IN. WIDE CARRIAGE; 60 IN. TINE LENGTH	7225062	PALLET FORKS - ISO QC; 60 IN. WIDE CARRIAGE; 60 IN. TINE LENGTH	\$ 6,405.84
PALLET FORKS - ISO QC; 96IN WIDE HD CARRIAGE; 72IN TINE LENGTH	7235394	PALLET FORKS - ISO QC; 96IN WIDE HD CARRIAGE; 72IN TINE LENGTH	\$ 8,169.00
PALLET FORKS -JRB QC; 96IN WIDE HD CARRIAGE; 72IN TINE LENGTH	7235397	PALLET FORKS -JRB QC; 96IN WIDE HD CARRIAGE; 72IN TINE LENGTH	\$ 8,169.00
12' SNOW PUSHER; BKT MOUNT	7243007	12' SNOW PUSHER; BKT MOUNT	\$ 4,368.00
14' SNOW PUSHER; BKT MOUNT	7243008	14' SNOW PUSHER; BKT MOUNT	\$ 4,620.00
PALLET FORKS - JRB QC; 60 IN. CARRIAGE WIDTH; 60 IN. TINE LENGTH	7252314	PALLET FORKS - JRB QC; 60 IN. CARRIAGE WIDTH; 60 IN. TINE LENGTH	\$ 6,405.84
PALLET FORKS - JRB QC; 96 IN. CARRIAGE WIDTH; 60 IN. TINE LENGTH	7252319	PALLET FORKS - JRB QC; 96 IN. CARRIAGE WIDTH; 60 IN. TINE LENGTH	\$ 6,631.80
PALLET FORKS - JRB QC; 96 IN. CARRIAGE WIDTH; 84 IN. TINE LENGTH	7252321	PALLET FORKS - JRB QC; 96 IN. CARRIAGE WIDTH; 84 IN. TINE LENGTH	\$ 8,845.20
PALLET FORKS -ISO QC; 60 IN. WIDE CARRIAGE; 48 IN. TINE LENGTH	7252351	PALLET FORKS -ISO QC; 60 IN. WIDE CARRIAGE; 48 IN. TINE LENGTH	\$ 5,800.20
PALLET FORKS - ISO QC; 96IN WIDE CARRIAGE; 60IN TINE LENGTH	7252357	PALLET FORKS - ISO QC; 96IN WIDE CARRIAGE; 60IN TINE LENGTH	\$ 6,631.80
PALLET FORKS - ISO QC; 96IN WIDE HD CARRIAGE; 84IN TINE LENGTH	7252359	PALLET FORKS - ISO QC; 96IN WIDE HD CARRIAGE; 84IN TINE LENGTH	\$ 8,845.20
GPBKT; 108IN 3.5YD; JRB QC; BOT	7269336	GPBKT; 108IN 3.5YD; JRB QC; BOT	\$ 9,813.72
GPBKT; 108IN 3.5YD; JRB QC; BOCE	7269340	GPBKT; 108IN 3.5YD; JRB QC; BOCE	\$ 8,296.68
LMBKT; 120IN 5.0YD; JRB QC; BOCE	7269362	LMBKT; 120IN 5.0YD; JRB QC; BOCE	\$ 11,098.92
MPBKT; 108IN 3.25YD; JRB QC; BOT	7269374	MPBKT; 108IN 3.25YD; JRB QC; BOT	\$ 16,034.76
MPBKT; 108IN 3.25YD; JRB QC; BOCE	7269378	MPBKT; 108IN 3.25YD; JRB QC; BOCE	\$ 14,797.44
GPBKT; 108IN 3.5YD; ISO QC; BOCE	7269390	GPBKT; 108IN 3.5YD; ISO QC; BOCE	\$ 8,296.68
LMBKT; 120IN 5.0YD; ISO QC; BOCE	7269394	LMBKT; 120IN 5.0YD; ISO QC; BOCE	\$ 11,098.92
MPBKT; 108IN 3.25YD; ISO QC; BOT	7269419	MPBKT; 108IN 3.25YD; ISO QC; BOT	\$ 16,034.76
MPBKT; 108IN 3.25YD; ISO QC; BOCE	7269424	MPBKT; 108IN 3.25YD; ISO QC; BOCE	\$ 15,615.60
QUICK COUPLER, DL250TC-5, JRB STYLE	7269879	QUICK COUPLER, DL250TC-5, JRB STYLE	\$ 5,192.04
QUICK COUPLER, DL250TC-5, ISO STYLE	7269884	QUICK COUPLER, DL250TC-5, ISO STYLE	\$ 5,610.36

DOOSAN INFRACORE CONSTRUCTION EQUIPMENT PRICE PAGES



2018 Product Price Pages

Price pages as of Apr. 2018

2018 State of Michigan

Description	Package	Discount	Contract Price
DL300-5 Standard Lift Wheel Loader	DL300-5-US10	16%	\$ 193,728.48
DL300-5 Locking Differential Wheel Loader	DL300-5-US11	16%	\$ 196,429.11
DL300-5 High Lift Wheel Loader	DL300-5-US20	16%	\$ 203,413.74
DL300-5 High Lift w/ Locking Diff. Wheel Loader	DL300-5-US21	16%	\$ 206,114.38

Standard Features

271 SAE Horsepower	4 Forward and 3 reverse speeds
Engine Self Diagnostic System	Differentials - limited slip front and rear
Variable Displacement Axial Piston Pump	100 amp alternator
4 Wheel outboard wet disc brakes separate circuits	Single lever control with FNR control buttons
40 degree Articulation	Drawbar and pin
ROPS Cab with Heat and Air Conditioning	Remote Drain Ports
Fully adjustable air suspension seat	GPS with 1 year Subscription

Factory Installed options	Code	Description	Contract Price
ADDITIONAL COUNTERWEIGHT	260	573 LBS (0.26 TON) ADDITIONAL	\$ 2,352.00
EMERGENCY STEER	ESS	EMERGENCY STEER	\$ 3,024.00
JOYSTICK TYPE	FT3	FINGER TIP THREE LEVER	\$ 1,402.80
LOAD ISOLATION SYSTEM	LIH	HYDRAULIC LOAD ISOLATION SYSTEM	\$ 3,137.40
FENDER	FUL	FULL FENDER WITH RUBBER PROTECTOR	\$ 3,334.80
FENDER WITH RUBBER	RPF	FENDER WITH RUBBER PROTECTOR	\$ 982.80
TIRE	CB1	KUMHO OR HANKOOK 23.5X25-16PR (L3)	\$ (2,940.00)
TIRE	CB2	TRIANGLE 23.5R25 (L3) BIAS	\$ (2,940.00)
TIRE	CR3	BRIDGESTONE 23.5R25 VSDL (L5) RADIAL	\$ 12,457.20
TIRE	CR6	YOKOHAMA 23.5R25 (L3) RADIAL	\$ 4,510.80
SEAT	EST	ELECTRIC STEER SEAT WITH AIR SUSPENSION	\$ 672.00
CAMERA	RVC	REAR VIEW CAMERA	\$ 1,302.00
HEAD LAMP	XEN	XENON HEAD LIGHTS	\$ 453.60
ENGINE COOLANT HEATER	110	110V PLUG HEATER	\$ 352.80

DOOSAN INFRACORE CONSTRUCTION EQUIPMENT PRICE PAGES

Dealer Installed options	Code	Description	Contract Price
3 INCH SEAT BELT	139304-01-B	3 INCH SEAT BELT	\$ 106.54
GPBKT; 114IN 4.0YD; JRB QC; BOT	7203906	GPBKT; 114IN 4.0YD; JRB QC; BOT	\$ 13,096.44
GPBKT; 114IN 4.0YD; JRB QC; BOCE	7203907	GPBKT; 114IN 4.0YD; JRB QC; BOCE	\$ 10,875.48
MPBKT; 114IN 3.5YD; JRB QC; BOT	7203948	MPBKT; 114IN 3.5YD; JRB QC; BOT	\$ 17,478.72
MPBKT; 114IN 3.5YD; JRB QC; BOCE	7203949	MPBKT; 114IN 3.5YD; JRB QC; BOCE	\$ 15,519.00
PALLET FORKS -JRB QC; 106 IN. WIDE CARRIAGE; 72 IN. TINE LENGTH	7203954	PALLET FORKS -JRB QC; 106 IN. WIDE CARRIAGE; 72 IN. TINE LENGTH	\$ 11,286.24
MPBKT; 114IN 3.5YD; PIN ON; BOT	7224872	MPBKT; 114IN 3.5YD; PIN ON; BOT	\$ 17,955.00
MPBKT; 114IN 3.5YD; PIN ON; BOCE	7224873	MPBKT; 114IN 3.5YD; PIN ON; BOCE	\$ 17,955.00
GPBKT; 114IN 4.0YD PIN ON. BOT	7224921	GPBKT; 114IN 4.0YD PIN ON. BOT	\$ 13,096.44
GPBKT; 114IN 4.0YD PIN ON. BOCE	7224922	GPBKT; 114IN 4.0YD PIN ON. BOCE	\$ 10,875.48
GPBKT; 114IN 4.0YD; ISO QC; BOT	7224988	GPBKT; 114IN 4.0YD; ISO QC; BOT	\$ 13,096.44
GPBKT; 114IN 4.0YD; ISO QC; BOCE	7224989	GPBKT; 114IN 4.0YD; ISO QC; BOCE	\$ 10,875.48
MPBKT; 114IN 3.5YD; ISO QC; BOT	7225057	MPBKT; 114IN 3.5YD; ISO QC; BOT	\$ 17,478.72
MPBKT; 114IN 3.5YD; ISO QC; BOCE	7225058	MPBKT; 114IN 3.5YD; ISO QC; BOCE	\$ 15,519.00
PALLET FORKS -ISO QC; 106 IN. WIDE CARRIAGE; 72 IN. TINE LENGTH	7225063	PALLET FORKS -ISO QC; 106 IN. WIDE CARRIAGE; 72 IN. TINE LENGTH	\$ 11,286.24
PALLET FORKS - ISO QC; 106IN WIDE CARRIAGE; 96IN TINE LENGTH	7235385	PALLET FORKS - ISO QC; 106IN WIDE CARRIAGE; 96IN TINE LENGTH	\$ 13,224.96
PALLET FORKS - ISO QC; 106IN WIDE CARRIAGE; 84IN TINE LENGTH	7235387	PALLET FORKS - ISO QC; 106IN WIDE CARRIAGE; 84IN TINE LENGTH	\$ 12,355.56
PALLET FORKS - JRB QC; 106IN WIDE CARRIAGE; 96IN TINE LENGTH	7235389	PALLET FORKS - JRB QC; 106IN WIDE CARRIAGE; 96IN TINE LENGTH	\$ 13,224.96
PALLET FORKS - JRB QC; 106IN WIDE CARRIAGE; 84IN TINE LENGTH	7235391	PALLET FORKS - JRB QC; 106IN WIDE CARRIAGE; 84IN TINE LENGTH	\$ 12,355.56
12' SNOW PUSHER; BKT MOUNT	7243007	12' SNOW PUSHER; BKT MOUNT	\$ 4,368.00
14' SNOW PUSHER; BKT MOUNT	7243008	14' SNOW PUSHER; BKT MOUNT	\$ 4,620.00
GPBKT; 114 IN; 3.50 YD; JRB QC; BOT	7248043	GPBKT; 114 IN; 3.50 YD; JRB QC; BOT	\$ 10,784.76
GPBKT; 114 IN 3.50 YD; JRB QC; BOCE	7248044	GPBKT; 114 IN 3.50 YD; JRB QC; BOCE	\$ 8,463.00
QUICK COUPLER, DL300-5 ISO STYLE	7254049	QUICK COUPLER, DL300-5 ISO STYLE	\$ 6,882.96
QUICK COUPLER, DL300-5 JRB STYLE	7254073	QUICK COUPLER, DL300-5 JRB STYLE	\$ 6,882.96

DOOSAN INFRACORE CONSTRUCTION EQUIPMENT PRICE PAGES



2018 Product Price Pages

Price pages as of Apr. 2018

2018 State of Michigan

Description	Package	Discount	Contract Price
DL350-5 Standard Lift Wheel Loader	DL350-5-US10	16%	\$ 214,416.70
DL350-5 Locking Differential Wheel Loader	DL350-5-US11	16%	\$ 217,064.22
DL350-5 High Lift Wheel Loader	DL350-5-US20	16%	\$ 221,476.74
DL350-5 High Lift w/ Locking Diff. Wheel Loader	DL350-5-US21	16%	\$ 224,124.25

Standard Features

271 SAE Horsepower	4 Forward and 3 reverse speeds
Engine Self Diagnostic System	Differentials - limited slip front and rear
Variable Displacement Axial Piston Pump	100 amp alternator
4 Wheel outboard wet disc brakes separate circuits	Single lever control with FNR control buttons
40 degree Articulation	Drawbar and pin
ROPS Cab with Heat and Air Conditioning	Remote Drain Ports
Fully adjustable air suspension seat	GPS with 1 year Subscription

Factory Installed options	Code	Description	Contract Price
LOADER BUCKET	37C	4.8 YD3 (3.7 M3), GP PIN ON W/3 PIECE	\$ 8,408.40
FENDER	FUL	FULL FENDER WITH RUBBER PROTECTOR	\$ 3,334.80
Fender with Rubber	RPF	FENDER WITH RUBBER PROTECTOR	\$ 982.80
TIRE	CB1	KUMHO OR HANKOOK 23.5X25-16PR (L3)	\$ -
TIRE	CR3	BRIDGESTONE 23.5R25 VSDL (L5) RADIAL	\$ 10,323.60
TIRE	CR6	YOKOHAMA 23.5R25 (L3) RADIAL	\$ 2,377.20
TIRE	CR8	BRIDGESTONE 23.5R25 VJT (L3) RADIAL	\$ 3,662.40
TIRE	CB2	TRIANGLE 23.5R25 (L3) BIAS	\$ -
EMERGENCY STEER	ESS	EMERGENCY STEER	\$ 3,024.00
JOYSTICK TYPE	FT3	FINGER TIP THREE LEVER	\$ 1,402.80
LOAD ISOLATION SYSTEM	LIH	HYDRAULIC LOAD ISOLATION SYSTEM	\$ 3,137.40
HEAD LAMP	XEN	XENON HEAD LIGHTS	\$ 453.60
ROTATING BEACON	ROB	ROTATING BEACON	\$ 231.00
AUTO GREASING UNIT	AGU	AUTO GREASING SYSTEM	\$ 4,620.00
ENGINE COOLANT HEATER	110	110V PLUG HEATER	\$ 352.80
TRANSMISSION	5GL	5 GEAR WITH LOCK-UP CLUTCH	\$ 5,880.00
SEAT	EST	ELECTRIC STEER SEAT WITH AIR SUSPENSION	\$ 672.00

DOOSAN INFRACORE CONSTRUCTION EQUIPMENT PRICE PAGES

Dealer Installed options	Code	Description	Contract Price
3 INCH SEAT BELT	139304-01-B	3 INCH SEAT BELT	\$ 106.54
GPBKT; 120IN 4.5YD PIN ON. BOT	7203013	GPBKT; 120IN 4.5YD PIN ON. BOT	\$ 13,626.48
GPBKT; 120IN 4.5YD PIN ON. BOCE	7203014	GPBKT; 120IN 4.5YD PIN ON. BOCE	\$ 11,406.36
GPBKT; 120IN 4.5YD; JRB QC; BOT	7203908	GPBKT; 120IN 4.5YD; JRB QC; BOT	\$ 13,626.48
GPBKT; 120IN 4.5YD; JRB QC; BOCE	7203909	GPBKT; 120IN 4.5YD; JRB QC; BOCE	\$ 11,406.36
MPBKT; 120IN 4.0YD; PIN ON; BOT	7203940	MPBKT; 120IN 4.0YD; PIN ON; BOT	\$ 21,580.44
MPBKT; 120IN 4.0YD; PIN ON; BOCE	7203941	MPBKT; 120IN 4.0YD; PIN ON; BOCE	\$ 20,729.52
MPBKT; 120IN 4.0YD; JRB QC; BOT	7203950	MPBKT; 120IN 4.0YD; JRB QC; BOT	\$ 21,580.44
MPBKT; 120IN 4.0YD; JRB QC; BOCE	7203951	MPBKT; 120IN 4.0YD; JRB QC; BOCE	\$ 20,729.52
PALLET FORKS -JRB QC; 106 IN. WIDE CARRIAGE; 72 IN. TINE LENGTH	7203954	PALLET FORKS -JRB QC; 106 IN. WIDE CARRIAGE; 72 IN. TINE LENGTH	\$ 11,286.24
GPBKT; 120IN 4.5YD; ISO QC; BOT	7224990	GPBKT; 120IN 4.5YD; ISO QC; BOT	\$ 13,626.48
GPBKT; 120IN 4.5YD; ISO QC; BOCE	7224991	GPBKT; 120IN 4.5YD; ISO QC; BOCE	\$ 11,406.36
MPBKT; 120IN 4.0YD; ISO QC; BOT	7225059	MPBKT; 120IN 4.0YD; ISO QC; BOT	\$ 21,580.44
MPBKT; 120IN 4.0YD; ISO QC; BOCE	7225060	MPBKT; 120IN 4.0YD; ISO QC; BOCE	\$ 20,729.52
PALLET FORKS -ISO QC; 106 IN. WIDE CARRIAGE; 72 IN. TINE LENGTH	7225063	PALLET FORKS -ISO QC; 106 IN. WIDE CARRIAGE; 72 IN. TINE LENGTH	\$ 11,286.24
PALLET FORKS - ISO QC; 106IN WIDE CARRIAGE; 96IN TINE LENGTH	7235385	PALLET FORKS - ISO QC; 106IN WIDE CARRIAGE; 96IN TINE LENGTH	\$ 13,224.96
PALLET FORKS - ISO QC; 106IN WIDE CARRIAGE; 84IN TINE LENGTH	7235387	PALLET FORKS - ISO QC; 106IN WIDE CARRIAGE; 84IN TINE LENGTH	\$ 12,355.56
PALLET FORKS - JRB QC; 106IN WIDE CARRIAGE; 84IN TINE LENGTH	7235391	PALLET FORKS - JRB QC; 106IN WIDE CARRIAGE; 84IN TINE LENGTH	\$ 12,355.56
QUICK COUPLER, DL350-5 ISO STYLE	7254050	QUICK COUPLER, DL350-5 ISO STYLE	\$ 6,882.96
QUICK COUPLER, DL350-5 JRB STYLE	7254074	QUICK COUPLER, DL350-5 JRB STYLE	\$ 6,882.96

DOOSAN INFRACORE CONSTRUCTION EQUIPMENT PRICE PAGES



2018 Product Price Pages

Price pages as of Apr. 2018

2018 State of Michigan

Description	Package	Discount	Contract Price
DL420-5 Standard Lift Wheel Loader	DL420-5-US10	16%	\$ 247,999.64
DL420-5 Locking Differential Wheel Loader	DL420-5-US11	16%	\$ 251,600.26
DL420-5 High Lift Wheel Loader	DL420-5-US20	16%	\$ 249,615.42
DL420-5 High Lift w/ Locking Diff. Wheel Loader	DL420-5-US21	16%	\$ 253,216.04

Standard Features

354 SAE Horsepower	4 Forward and 3 reverse speeds
Engine Self Diagnostic System	Differentials - limited slip front and rear
Variable Displacement Axial Piston Pump	100 amp alternator
4 Wheel outboard wet disc brakes separate circuits	Single lever control with FNR control buttons
40 degree Articulation	Drawbar and pin
ROPS Cab with Heat and Air Conditioning	Remote Drain Ports
Fully adjustable air suspension seat	GPS with 1 year Subscription

Factory Installed options	Code	Description	Contract Price
ADDITIONAL COUNTERWEIGHT	300	661 LBS (0.3 TON) ADDITIONAL	\$ 2,940.00
LOADER BUCKET	42C	5.5 YD3 (4.2 M3), GP PIN ON W/3 PIECE	\$ 10,487.40
EMERGENCY STEER	ESS	EMERGENCY STEER	\$ 3,057.60
JOYSTICK TYPE	FT3	FINGER TIP THREE LEVER	\$ 1,402.80
LOAD ISOLATION SYSTEM	LIH	HYDRAULIC LOAD ISOLATION SYSTEM	\$ 3,137.40
FENDER	FUL	FULL FENDER WITH RUBBER PROTECTOR	\$ 3,024.00
FENDER with rubber	RPF	FENDER WITH RUBBER PROTECTOR	\$ 982.80
Axle Cooler	AXC	AXLE OIL COOLER	\$ 8,064.00
Tire	DR2	BRIDGESTONE 26.5R25 VSDL (L5) RADIAL	\$ 16,262.40
Tire	DR6	YOKOHAMA 26.5R25 (L3) RADIAL	\$ 7,921.20
Tire	DR8	BRIDGESTONE 26.5R25 VJT (L3) RADIAL	\$ 6,946.80
SEAT	EST	ELECTRIC STEER SEAT WITH AIR SUSPENSION	\$ 672.00
HEAD LAMP	XEN	XENON HEAD LIGHTS	\$ 453.60
ROTATING BEACON	ROB	ROTATING BEACON	\$ 231.00
ENGINE COOLANT HEATER	110	110V PLUG HEATER	\$ 352.80
TRANSMISSION	5GL	5 GEAR WITH LOCK-UP CLUTCH	\$ 6,720.00
AUTO GREASING UNIT	AGU	AUTO GREASING SYSTEM	\$ 4,620.00
ELECTRIC STEERING	EST	JOYSTICK STEER (MUST ALSO ORDER ELECTRIC S	\$ 2,914.80

DOOSAN INFRACORE CONSTRUCTION EQUIPMENT PRICE PAGES

Dealer Installed options	Code	Description	Contract Price
3 INCH SEAT BELT	139304-01-B	3 INCH SEAT BELT	\$ 106.54
GPBKT; 129IN 5.0YD PIN ON. BOT	7203015	GPBKT; 129IN 5.0YD PIN ON. BOT	\$ 16,611.84
GPBKT; 129IN 5.0YD PIN ON. BOCE	7203016	GPBKT; 129IN 5.0YD PIN ON. BOCE	\$ 13,707.96
GPBKT; 129IN 5.0YD; JRB QC; BOT	7203910	GPBKT; 129IN 5.0YD; JRB QC; BOT	\$ 16,611.84
GPBKT; 129IN 5.0YD; JRB QC; BOCE	7203911	GPBKT; 129IN 5.0YD; JRB QC; BOCE	\$ 13,707.12
GPBKT; 129IN 5.5YD; JRB QC; BOT	7203912	GPBKT; 129IN 5.5YD; JRB QC; BOT	\$ 17,640.84
GPBKT; 129IN 5.5YD; JRB QC; BOCE	7203913	GPBKT; 129IN 5.5YD; JRB QC; BOCE	\$ 14,255.64
HD PALLET FORKS-JRB QC; 106 IN. WIDE HD CARRIGE; 72 IN. TINE LENGTH	7203955	HD PALLET FORKS-JRB QC; 106 IN. WIDE HD CARRIGE; 72 IN. TINE LENGTH	\$ 12,667.20
ROCK BUCKET; 129IN 4.0YD; PIN ON; WOT	7203956	ROCK BUCKET; 129IN 4.0YD; PIN ON; WOT	\$ 22,288.56
GPBKT; 129IN. 5.5 YD PIN ON. BOCE	7210478	GPBKT; 129IN. 5.5 YD PIN ON. BOCE	\$ 14,255.64
GPBKT; 129IN. 5.5 YD PIN ON. BOT	7210479	GPBKT; 129IN. 5.5 YD PIN ON. BOT	\$ 17,640.84
GPBKT; 129IN 5.0YD; ISO QC; BOT	7224992	GPBKT; 129IN 5.0YD; ISO QC; BOT	\$ 16,611.84
GPBKT; 129IN 5.0YD; ISO QC; BOCE	7224993	GPBKT; 129IN 5.0YD; ISO QC; BOCE	\$ 13,707.12
HD PALLET FORKS-ISO QC; 106 IN. WIDE HD CARRIAGE; 72 IN. TINE LENGTH	7225064	HD PALLET FORKS-ISO QC; 106 IN. WIDE HD CARRIAGE; 72 IN. TINE LENGTH	\$ 12,667.20
HD PALLET FORKS-ISO QC; 106IN WIDE CARRIAGE; 96IN TINE LENGTH	7235384	HD PALLET FORKS-ISO QC; 106IN WIDE CARRIAGE; 96IN TINE LENGTH	\$ 15,211.56
HD PALLET FORKS-ISO QC; 106IN WIDE CARRIAGE; 84IN TINE LENGTH	7235386	HD PALLET FORKS-ISO QC; 106IN WIDE CARRIAGE; 84IN TINE LENGTH	\$ 13,392.96
HD PALLET FORKS-JRB QC; 106IN WIDE CARRIAGE; 96IN TINE LENGTH	7235388	HD PALLET FORKS-JRB QC; 106IN WIDE CARRIAGE; 96IN TINE LENGTH	\$ 15,211.56
HD PALLET FORKS-JRB QC; 106IN WIDE CARRIAGE 84IN TINE LENGTH	7235390	HD PALLET FORKS-JRB QC; 106IN WIDE CARRIAGE 84IN TINE LENGTH	\$ 13,392.96
QUICK COUPLER, DL420-5 ISO STYLE	7254051	QUICK COUPLER, DL420-5 ISO STYLE	\$ 8,924.16
QUICK COUPLER, DL420-5 JRB STYLE	7254075	QUICK COUPLER, DL420-5 JRB STYLE	\$ 8,087.52

DOOSAN INFRACORE CONSTRUCTION EQUIPMENT PRICE PAGES



2018 Product Price Pages

Price pages as of Apr. 2018

2018 State of Michigan

Description	Package	Discount	Contract Price
DL450-5 Standard Lift Wheel Loader	DL450-5-US10	16%	\$ 303,416.06
DL450-5 Locking Differential Wheel Loader	DL450-5-US11	16%	\$ 307,034.33
DL450-5 High Lift Wheel Loader	DL450-5-US20	16%	\$ 312,461.73
DL450-5 High Lift w/ Locking Diff. Wheel Loader	DL450-5-US21	16%	\$ 316,080.00

Standard Features

354 SAE Horsepower	4 Forward and 3 reverse speeds
Engine Self Diagnostic System	Differentials - limited slip front and rear
Variable Displacement Axial Piston Pump	100 amp alternator
4 Wheel outboard wet disc brakes separate circuits	Single lever control with FNR control buttons
40 degree Articulation	Drawbar and pin
ROPS Cab with Heat and Air Conditioning	Remote Drain Ports
Fully adjustable air suspension seat	GPS with 1 year Subscription

Factory Installed options	Code	Description	Contract Price
ADDITIONAL COUNTERWEIGHT	300	661 LBS (0.3 TON) ADDITIONAL	\$ 2,940.00
LOADER BUCKET	48C	6.3YD3 (5.0 M3), GP PIN ON W/3 PIECE	\$ 10,878.00
EMERGENCY STEER	ESS	EMERGENCY STEER	\$ 3,057.60
LOAD ISOLATION SYSTEM	LIH	HYDRAULIC LOAD ISOLATION SYSTEM	\$ 3,137.40
FENDER	FUL	FULL FENDER WITH RUBBER PROTECTOR	\$ 3,024.00
FENDER with Rubber	RPF	FENDER WITH RUBBER PROTECTOR	\$ 982.80
Axle Cooler	AXC	AXLE OIL COOLER	\$ 8,400.00
TIRE	DB5	TRIANGLE 26.5X25-20PR (L3) BIAS	\$ (4,519.20)
TIRE	DR2	BRIDGESTONE 26.5R25 VSDL (L5) RADIAL	\$ 16,262.40
TIRE	DR6	YOKOHAMA 26.5R25 (L3) RADIAL	\$ 7,921.20
TIRE	DR8	BRIDGESTONE 26.5R25 VJT (L3) RADIAL	\$ 6,946.80
CAMERA	RVC	REAR VIEW CAMERA	\$ 1,302.00
HEAD LAMP	XEN	XENON HEAD LIGHTS	\$ 453.60
ROTATING BEACON	ROB	ROTATING BEACON	\$ 231.00
TRANSMISSION	5GL	5 GEAR WITH LOCK-UP CLUTCH	\$ 6,720.00
AUTO GREASING UNIT	AGU	AUTO GREASING SYSTEM	\$ 4,620.00
ELECTRIC STEERING	EST	ELECTRIC JOYSTICK STEER (MUST ALSO	\$ 2,914.80

DOOSAN INFRACORE CONSTRUCTION EQUIPMENT PRICE PAGES

Dealer Installed options	Code	Description	Contract Price
3 INCH SEAT BELT	139304-01-B	3 INCH SEAT BELT	\$ 106.54
GPBKT; 129IN 5.5YD PIN ON. BOT	7203017	GPBKT; 129IN 5.5YD PIN ON. BOT	\$ 17,640.84
GPBKT; 129IN 5.5YD PIN ON. BOCE	7203018	GPBKT; 129IN 5.5YD PIN ON. BOCE	\$ 14,255.64
GPBKT; 129IN 5.5YD; JRB QC; BOT	7203912	GPBKT; 129IN 5.5YD; JRB QC; BOT	\$ 17,640.84
GPBKT; 129IN 5.5YD; JRB QC; BOCE	7203913	GPBKT; 129IN 5.5YD; JRB QC; BOCE	\$ 14,255.64
HD PALLET FORKS-JRB QC; 106 IN. WIDE HD CARRIGE; 72 IN. TINE LENGTH	7203955	HD PALLET FORKS-JRB QC; 106 IN. WIDE HD CARRIGE; 72 IN. TINE LENGTH	\$ 12,667.20
ROCK BUCKET; 129IN 4.5YD; PIN ON; WOT	7203957	ROCK BUCKET; 129IN 4.5YD; PIN ON; WOT	\$ 23,015.16
GPBKT; 129IN. 6.0 YD PIN ON. BOCE	7210482	GPBKT; 129IN. 6.0 YD PIN ON. BOCE	\$ 15,041.04
GPBKT; 129IN. 6.0 YD PIN ON. BOT	7210483	GPBKT; 129IN. 6.0 YD PIN ON. BOT	\$ 18,043.20
GPBKT; 129IN. 6.0 YD JRB QC. BOCE	7210484	GPBKT; 129IN. 6.0 YD JRB QC. BOCE	\$ 15,041.04
GPBKT; 129IN. 6.0 YD JRB QC. BOT	7210485	GPBKT; 129IN. 6.0 YD JRB QC. BOT	\$ 18,043.20
GPBKT; 129IN 5.5YD; ISO QC; BOT	7224994	GPBKT; 129IN 5.5YD; ISO QC; BOT	\$ 17,640.84
GPBKT; 129IN 5.5YD; ISO QC; BOCE	7224995	GPBKT; 129IN 5.5YD; ISO QC; BOCE	\$ 14,255.64
HD PALLET FORKS-ISO QC; 106 IN. WIDE HD CARRIAGE; 72 IN. TINE LENGTH	7225064	HD PALLET FORKS-ISO QC; 106 IN. WIDE HD CARRIAGE; 72 IN. TINE LENGTH	\$ 12,667.20
GPBKT; 129 IN 6.0 YD ISO QC BOCE	7228968	GPBKT; 129 IN 6.0 YD ISO QC BOCE	\$ 15,041.04
GPBKT; 129 IN 6.0 YD ISO QC BOT	7228969	GPBKT; 129 IN 6.0 YD ISO QC BOT	\$ 18,043.20
GPBKT; 129IN, 5.0YD PIN ON, BOT	7232343	GPBKT; 129IN, 5.0YD PIN ON, BOT	\$ 16,611.84
GPBKT; 129IN, 5.0YD PIN ON, BOCE	7232344	GPBKT; 129IN, 5.0YD PIN ON, BOCE	\$ 13,707.96
HD PALLET FORKS-ISO QC; 106IN WIDE CARRIAGE; 96IN TINE LENGTH	7235384	HD PALLET FORKS-ISO QC; 106IN WIDE CARRIAGE; 96IN TINE LENGTH	\$ 15,211.56
HD PALLET FORKS-ISO QC; 106IN WIDE CARRIAGE; 84IN TINE LENGTH	7235386	HD PALLET FORKS-ISO QC; 106IN WIDE CARRIAGE; 84IN TINE LENGTH	\$ 13,392.96
HD PALLET FORKS-JRB QC; 106IN WIDE CARRIAGE; 96IN TINE LENGTH	7235388	HD PALLET FORKS-JRB QC; 106IN WIDE CARRIAGE; 96IN TINE LENGTH	\$ 15,211.56
HD PALLET FORKS-JRB QC; 106IN WIDE CARRIAGE 84IN TINE LENGTH	7235390	HD PALLET FORKS-JRB QC; 106IN WIDE CARRIAGE 84IN TINE LENGTH	\$ 13,392.96
QUICK COUPLER, DL450-5 ISO STYLE	7254052	QUICK COUPLER, DL450-5 ISO STYLE	\$ 9,187.92
QUICK COUPLER, DL450-5 JRB STYLE	7254076	QUICK COUPLER, DL450-5 JRB STYLE	\$ 8,011.08

DOOSAN INFRACORE CONSTRUCTION EQUIPMENT PRICE PAGES

2018 Product Price Pages

DOOSAN

Price pages as of Apr. 2018

2018 State of Michigan

Description	Package	Discount	State Price
DL550-5 Standard Lift Wheel Loader	DL550-5-US10	16%	\$ 366,526.74
DL550-5 High Lift Wheel Loader	DL550-5-US20	16%	\$ 376,434.62

Standard Features

380 SAE Horsepower	4 Forward and 3 reverse speeds
Engine Self Diagnostic System	Differential - Hyd Locking front and Conv. rear
Variable Displacement Axial Piston Pump	100 amp alternator 28 Volt
4 Wheel outboard wet disc brakes	Single ever control with FNR conrol buttons
40 degree Articulation	Drawbar and pin
ROPS Cab with Heat and Air Conditioning	Remote Drain Ports
Fully adjustable air suspension seat	GPS with 1 year Subscription

Factory Installed options	Code	Description	Contract Price
ADDITIONAL COUNTERWEIGHT	300	661 LBS (0.3 TON) ADDITIONAL	\$ 2,940.00
LOADER BUCKET	57C	7.5YD3 (5.7 M3), GP PIN ON W/3 PIECE	\$ 14,036.40
FENDER	FUL	FULL FENDER WITH RUBBER PROTECTOR	\$ 3,360.00
FENDER with Rubber	RPF	FENDER WITH RUBBER PROTECTOR	\$ 1,176.00
HEAD LAMP	XEN	XENON HEAD LIGHTS	\$ 453.60
ROTATING BEACON	ROB	ROTATING BEACON	\$ 231.00
TRANSMISSION	5GL	5 GEAR WITH LOCK-UP CLUTCH	\$ 6,720.00
ENGINE COOLANT HEATER	110	110V PLUG HEATER	\$ 352.80
EMERGENCY STEER	ESS	EMERGENCY STEER	\$ 3,082.80
JOYSTICK TYPE	FT3	FINGER TIP THREE LEVER	\$ 1,402.80
LOAD ISOLATION SYSTEM	LIH	HYDRAULIC LOAD ISOLATION SYSTEM	\$ 3,452.40
AUTO GREASING UNIT	AGU	AUTO GREASING SYSTEM	\$ 4,620.00
ELECTRIC STEERING	EST	ELECTRIC JOYSTICK STEER (MUST ALSO	\$ 2,914.80
TIRE	ERA	BRIDGESTONE 29.5R25 VSDL (L5) RADIAL	\$ 20,008.80
TIRE	ERC	TRIANGLE 29.5R25 (L5) RADIAL	\$ 3,956.40
TIRE	ERE	YOKOHAMA 29.5R25 (L4) RADIAL	\$ 20,008.80
TIRE	ERG	BRIDGESTONE 29.5R25 VJT (L3) RADIAL	\$ 9,105.60

DOOSAN INFRACORE CONSTRUCTION EQUIPMENT PRICE PAGES

Dealer Installed options	Code	Description	Contract Price
3 INCH SEAT BELT	139304-01-B	3 INCH SEAT BELT	\$ 106.54
GPBKT; 136IN 6.5YD; JRB QC; BOT	7203914	GPBKT; 136IN 6.5YD; JRB QC; BOT	\$ 20,281.80
GPBKT; 136IN 6.5YD; JRB QC; BOCE	7203915	GPBKT; 136IN 6.5YD; JRB QC; BOCE	\$ 17,728.20
HD PALLET FORKS-JRB QC; 106 IN. WIDE HD CARRIGE; 72 IN. TINE LENGTH	7203955	HD PALLET FORKS-JRB QC; 106 IN. WIDE HD CARRIGE; 72 IN. TINE LENGTH	\$ 12,667.20
GPBKT; 136IN 6.5YD PIN ON. BOT	7223086	GPBKT; 136IN 6.5YD PIN ON. BOT	\$ 20,281.80
GPBKT; 136IN 6.5YD PIN ON. BOCE	7223087	GPBKT; 136IN 6.5YD PIN ON. BOCE	\$ 17,728.20
ROCK BUCKET; 136IN 6.0YD; PIN ON; WOT	7223091	ROCK BUCKET; 136IN 6.0YD; PIN ON; WOT	\$ 27,929.16
GPBKT; 136IN 6.5YD; ISO QC; BOT	7224996	GPBKT; 136IN 6.5YD; ISO QC; BOT	\$ 20,281.80
GPBKT; 136IN 6.5YD; ISO QC; BOCE	7224997	GPBKT; 136IN 6.5YD; ISO QC; BOCE	\$ 17,728.20
HD PALLET FORKS-ISO QC; 106 IN. WIDE HD CARRIAGE; 72 IN. TINE LENGTH	7225064	HD PALLET FORKS-ISO QC; 106 IN. WIDE HD CARRIAGE; 72 IN. TINE LENGTH	\$ 12,667.20
GPBKT; 136 IN 7.0 YD; ISO QC; BOCE	7228970	GPBKT; 136 IN 7.0 YD; ISO QC; BOCE	\$ 18,614.40
GPBKT; 136 IN 7.0 YD; JRB QC; BOCE	7228971	GPBKT; 136 IN 7.0 YD; JRB QC; BOCE	\$ 18,614.40
GPBKT; 136 IN 7.0 YD; JRB QC; BOT	7228972	GPBKT; 136 IN 7.0 YD; JRB QC; BOT	\$ 21,295.68
GPBKT; 136 IN 7.0 YD PIN ON. BOCE	7228973	GPBKT; 136 IN 7.0 YD PIN ON. BOCE	\$ 18,614.40
GPBKT; 136 IN 7.0 YD PIN ON. BOT	7228974	GPBKT; 136 IN 7.0 YD PIN ON. BOT	\$ 21,295.68
GPBKT; 136 IN 7.0 YD; ISO QC; BOT	7229031	GPBKT; 136 IN 7.0 YD; ISO QC; BOT	\$ 21,295.68
HD PALLET FORKS-ISO QC; 106IN WIDE CARRIAGE; 96IN TINE LENGTH	7235384	HD PALLET FORKS-ISO QC; 106IN WIDE CARRIAGE; 96IN TINE LENGTH	\$ 15,211.56
HD PALLET FORKS-ISO QC; 106IN WIDE CARRIAGE; 84IN TINE LENGTH	7235386	HD PALLET FORKS-ISO QC; 106IN WIDE CARRIAGE; 84IN TINE LENGTH	\$ 13,392.96
HD PALLET FORKS-JRB QC; 106IN WIDE CARRIAGE; 96IN TINE LENGTH	7235388	HD PALLET FORKS-JRB QC; 106IN WIDE CARRIAGE; 96IN TINE LENGTH	\$ 15,211.56
HD PALLET FORKS-JRB QC; 106IN WIDE CARRIAGE 84IN TINE LENGTH	7235390	HD PALLET FORKS-JRB QC; 106IN WIDE CARRIAGE 84IN TINE LENGTH	\$ 13,392.96
GPBKT; 136IN 7.5 YD PIN ON. BOCE	7236531	GPBKT; 136IN 7.5 YD PIN ON. BOCE	\$ 20,575.80
GPBKT; 136 IN 7.5YD JRB QC. BOCE	7236533	GPBKT; 136 IN 7.5YD JRB QC. BOCE	\$ 20,575.80
GPBKT; 136 IN 7.5YD ISO QC. BOCE	7236535	GPBKT; 136 IN 7.5YD ISO QC. BOCE	\$ 20,575.80
QUICK COUPLER, DL550-5 ISO STYLE	7254053	QUICK COUPLER, DL550-5 ISO STYLE	\$ 9,912.00
QUICK COUPLER, DL550-5 JRB STYLE	7254077	QUICK COUPLER, DL550-5 JRB STYLE	\$ 8,809.92

DOOSAN INFRACORE CONSTRUCTION EQUIPMENT PRICE PAGES



2018 Product Price Pages

Price pages as of Apr. 2018

2018 State of Michigan

Description	Package	Discount	Contract Price
DX140LC-5 No Front Excavator	US-10	16%	\$ 104,109.00
DX140LC-5 Standard Excavator	US-20	16%	\$ 121,997.35
DX140LC-5 Standard w/ Dozer Blade Excavator	US-40	16%	\$ 133,400.19

Standard Features

113 SAE Horsepower	4850 lb. Counterweight
Engine Self Diagnostic System	Sealed Pins, boom, Arm, and bucket Linkages
Tandem Variable Axial Piston Type 4970 PSI	Centralized Lube Points
Travel Speed High/Low: 3.5 / 2.0 mph	Joystick Pattern Change Valve
e-EPOS Electronic Power Optimizing System	Preheat Indicator Light
Steel noise suppressed Cab with Heat and Air	Flow Rate Control
Multi-function color LCD Monitor panel	One year GPS Subscription

Factory Installed options	Code	Description	Contract Price
ARM	NON	NON ARM (DESIRED IF EQUIPPING A SECOND	\$ (1,063.44)
TRACK SHOE	50R	19.7" (500 mm) RUBBER SHOE (ROAD LINER)	\$ 6,720.00
TRACK SHOE	700	27.6" (700 mm) TRIPLE GROUSER SHOE	\$ 1,478.40
LOCK VALVE	LOB	BOOM LOCK VALVE	\$ 1,545.60
ROTATING PIPING(PERO)	PER	ROTATE CIRCUIT PIPING	\$ 5,040.00
ONE & TWO WAY PIPING	PE3	ONE & TWO WAY PILOT PIPING	\$ 5,040.00
STRAIGHT TRAVEL	STT	STRAIGHT TRAVEL	\$ 604.80
RAIN SHIELD	RAI	CAB RAIN SHIELD	\$ 224.28
CABIN FRONT GUARD	FUL	UPPER AND LOWER FRONT WINDOW GUARD	\$ 940.80
FOGS GUARD	FOG	FOG (FALLING OBJECT GUARD)	\$ 2,184.00
ADDITIONAL WORK LAMP	2LA	2 ADDITIONAL WORKING LAMPS	\$ 571.20
ADDITIONAL WORK LAMP	6LA	6 ADDITIONAL WORKING LAMPS	\$ 1,142.40
ROTATING BEACON	ROB	ROTATING BEACON	\$ 369.60
Water Separator With Heater	WIH	WATER SEPARATOR WITH HEATER	\$ 571.20
FUEL FILLER PUMP	FIL	FUEL FILLER PUMP	\$ 321.72

DOOSAN INFRACORE CONSTRUCTION EQUIPMENT PRICE PAGES

Dealer Installed options	Code	Description	Contract Price
3 INCH SEAT BELT	139304-01-A	3 INCH SEAT BELT	\$ 109.75
DXB100 BREAKER FOR DX140	19405935	DXB100 BREAKER FOR DX140	\$ 22,362.48
PLATE COMPACTOR -PCX64 FOR	19405950	PLATE COMPACTOR -PCX64 FOR DX140	\$ 6,850.20
PLATE COMPACTOR -PCX114 FOR	19405968	PLATE COMPACTOR -PCX114 FOR DX140	\$ 10,248.00
DX140; MECH. WEDGE LOCK	7238238	DX140; MECH. WEDGE LOCK COUPLER	\$ 1,903.44
DX140, 0.75 CU. YD. 48" WIDTH	DX140BS8B4	DX140, 0.75 CU. YD. 48" WIDTH DITCHING	\$ 2,590.56
DX140; 0.80 CU. YD. 60" WIDTH	DX140BS8B6	DX140; 0.80 CU. YD. 60" WIDTH DITCHING	\$ 2,964.36
1.39 CU. YD. 60" WIDTH	DX140H14B	1.39 CU. YD. 60" WIDTH CANADIAN	\$ 3,790.08
1.39 CU. YD. 60" WIDTH	DX140H14B	1.39 CU. YD. 60" WIDTH CANADIAN	\$ 3,790.08
DX140LC-5 HYD. QUICK COUPLER	DX140LC-	DX140LCR-5 HYD. QUICK COUPLER WITH	\$ 5,087.88
0.30 CU. YD. 18" WIDTH BUCKET,	HF40-018	0.30 CU. YD. 18" WIDTH BUCKET, INCLUDES	\$ 2,310.00
0.30 CU. YD. 18" WIDTH BUCKET,	HF40-018WL	0.30 CU. YD. 18" WIDTH BUCKET, INCLUDES	\$ 2,310.00
0.42 CU. YD. 24" WIDTH BUCKET,	HF40-024	0.42 CU. YD. 24" WIDTH BUCKET, INCLUDES	\$ 2,571.24
0.42 CU. YD. 24" WIDTH BUCKET,	HF40-024WL	0.42 CU. YD. 24" WIDTH BUCKET, INCLUDES	\$ 2,571.24
0.56 CU. YD. 30" WIDTH BUCKET,	HF40-030	0.56 CU. YD. 30" WIDTH BUCKET, INCLUDES	\$ 2,762.76
0.56 CU. YD. 30" WIDTH BUCKET,	HF40-030WL	0.56 CU. YD. 30" WIDTH BUCKET, INCLUDES	\$ 2,762.76
0.71 CU. YD. 36" WIDTH BUCKET,	HF40-036	0.71 CU. YD. 36" WIDTH BUCKET, INCLUDES	\$ 2,961.00
0.71 CU. YD. 36" WIDTH BUCKET,	HF40-036WL	0.71 CU. YD. 36" WIDTH BUCKET, INCLUDES	\$ 2,961.00
0.85 CU. YD. 42" WIDTH BUCKET,	HF40-042	0.85 CU. YD. 42" WIDTH BUCKET, INCLUDES	\$ 3,396.12
0.85 CU. YD. 42" WIDTH BUCKET,	HF40-042WL	0.85 CU. YD. 42" WIDTH BUCKET, INCLUDES	\$ 3,396.12
HYDRAULIC, MAIN PIN THUMB	HT65DM-024	HYDRAULIC, MAIN PIN THUMB FOR 24"	\$ 4,760.28
HYDRAULIC, MAIN PIN THUMB	HT65DM-030	HYDRAULIC, MAIN PIN THUMB FOR 30"	\$ 4,760.28
HYDRAULIC, MAIN PIN THUMB	HT65DM-036	HYDRAULIC, MAIN PIN THUMB FOR 36"	\$ 4,760.28
HYDRAULIC, MAIN PIN THUMB	HT65DM-042	HYDRAULIC, MAIN PIN THUMB FOR 42"	\$ 4,760.28
HYDRAULIC, MAIN PIN THUMB	HT65QH-024	HYDRAULIC, MAIN PIN THUMB FOR 24"	\$ 4,760.28
HYDRAULIC, MAIN PIN THUMB	HT65QH-030	HYDRAULIC, MAIN PIN THUMB FOR 30"	\$ 4,760.28
HYDRAULIC, MAIN PIN THUMB	HT65QH-036	HYDRAULIC, MAIN PIN THUMB FOR 36"	\$ 4,760.28
HYDRAULIC, MAIN PIN THUMB	HT65QH-042	HYDRAULIC, MAIN PIN THUMB FOR 42"	\$ 4,760.28
PRO-LINK THUMB FOR 24"	PL65DM-024	PRO-LINK THUMB FOR 24" BUCKET; USED	\$ 6,714.12
PRO-LINK THUMB FOR 30"	PL65DM-030	PRO-LINK THUMB FOR 30" BUCKET; USED	\$ 6,714.12
PRO-LINK THUMB FOR 36"	PL65DM-036	PRO-LINK THUMB FOR 36" BUCKET; USED	\$ 6,714.12
PRO-LINK THUMB FOR 42"	PL65DM-042	PRO-LINK THUMB FOR 42" BUCKET; USED	\$ 6,714.12
PRO-LINK THUMB FOR 24"	PL65QH-024	PRO-LINK THUMB FOR 24" BUCKET; USED	\$ 6,714.12
PRO-LINK THUMB FOR 30"	PL65QH-030	PRO-LINK THUMB FOR 30" BUCKET; USED	\$ 6,714.12
PRO-LINK THUMB FOR 36"	PL65QH-036	PRO-LINK THUMB FOR 36" BUCKET; USED	\$ 6,714.12
PRO-LINK THUMB FOR 42"	PL65QH-042	PRO-LINK THUMB FOR 42" BUCKET; USED	\$ 6,714.12

DOOSAN INFRACORE CONSTRUCTION EQUIPMENT PRICE PAGES



2018 Product Price Pages

Price pages as of Apr. 2018

2018 State of Michigan

Description	Package	Discount	State Price
DX140LCR-5 Standard Excavator	US-20	16%	\$ 130,538.23
DX140LCR-5 Standard w/ Dozer Blade Excavator	US-40	16%	\$ 142,737.97

Standard Features

115.3 SAE Horsepower	Power mode selection
Engine Self Diagnostic System	Sealed Pins, boom, Arm, and bucket Linkag
Tandem Variable Axial Piston Type 4970 PSI	Centralized Lube Points
Travel Speed High/Low: 3.5 / 2.0 mph	Joystick Pattern Change Valve
e-EPOS Electronic Power Optimizing System	Preheat Indicator Light
Steel noise suppressed Cab with Heat and Air	Flow Rate Control
Multi-function color LCD Monitor panel	One year GPS Subscription

Factory Installed options	Code	Description	Contract Price
ARM	NON	NON ARM (DESIRED IF EQUIPPING A	\$ (1,063.44)
TRACK SHOE	50R	19.7" (500 mm) RUBBER SHOE (ROAD	\$ 6,720.00
TRACK SHOE	700	27.6" (700 mm) TRIPLE GROUSER SHOE	\$ 1,478.40
LOCK VALVE	LOB	BOOM LOCK VALVE	\$ 1,545.60
ROTATING PIPING(PERO)	PER	ROTATE CIRCUIT PIPING	\$ 5,040.00
ONE & TWO WAY PIPING	PE3	ONE & TWO WAY PILOT PIPING	\$ 5,040.00
RAIN SHIELD	RAI	CAB RAIN SHIELD	\$ 224.28
CABIN FRONT GUARD	FUL	UPPER AND LOWER FRONT WINDOW	\$ 940.80
FOGS GUARD	FOG	FOG (FALLING OBJECT GUARD)	\$ 2,184.00
ADDITIONAL WORK LAMP	2LA	2 ADDITIONAL WORKING LAMPS	\$ 571.20
ADDITIONAL WORK LAMP	6LA	6 ADDITIONAL WORKING LAMPS	\$ 1,142.40
ROTATING BEACON	ROB	ROTATING BEACON	\$ 369.60
FUEL FILLER PUMP	FIL	FUEL FILLER PUMP	\$ 321.72

DOOSAN INFRACORE CONSTRUCTION EQUIPMENT PRICE PAGES

Dealer Installed options	Code	Description	Contract Price
3 INCH SEAT BELT	139304-01-A	3 INCH SEAT BELT	\$ 109.75
DXB100 BREAKER FOR DX140	19405935	DXB100 BREAKER FOR DX140	\$ 22,362.48
PLATE COMPACTOR -PCX64 FOR	19405950	PLATE COMPACTOR -PCX64 FOR DX140	\$ 6,850.20
PLATE COMPACTOR -PCX114 FOR	19405968	PLATE COMPACTOR -PCX114 FOR DX140	\$ 10,248.00
DX140; MECH. WEDGE LOCK COUPLER	7238238	DX140; MECH. WEDGE LOCK COUPLER	\$ 1,903.44
DX140, 0.75 CU. YD. 48" WIDTH	DX140B38B4	DX140, 0.75 CU. YD. 48" WIDTH	\$ 2,590.56
DX140; 0.80 CU. YD. 60" WIDTH	DX140B38B0	DX140; 0.80 CU. YD. 60" WIDTH	\$ 2,964.36
1.39 CU. YD. 60" WIDTH CANADIAN DITCHING BUCKET	DX140H14B W1500	1.39 CU. YD. 60" WIDTH CANADIAN DITCHING BUCKET	\$ 3,790.08
1.39 CU. YD. 60" WIDTH CANADIAN	DX140H14B	1.39 CU. YD. 60" WIDTH CANADIAN	\$ 3,790.08
DX140LC-5 HYD. QUICK COUPLER	DX140LC-	DX140LCR-5 HYD. QUICK COUPLER WITH	\$ 5,087.88
0.30 CU. YD. 18" WIDTH BUCKET,	HF40-018	0.30 CU. YD. 18" WIDTH BUCKET,	\$ 2,310.00
0.30 CU. YD. 18" WIDTH BUCKET,	HF40-018WL	0.30 CU. YD. 18" WIDTH BUCKET,	\$ 2,310.00
0.42 CU. YD. 24" WIDTH BUCKET,	HF40-024	0.42 CU. YD. 24" WIDTH BUCKET,	\$ 2,571.24
0.42 CU. YD. 24" WIDTH BUCKET,	HF40-024WL	0.42 CU. YD. 24" WIDTH BUCKET,	\$ 2,571.24
0.56 CU. YD. 30" WIDTH BUCKET,	HF40-030	0.56 CU. YD. 30" WIDTH BUCKET,	\$ 2,762.76
0.56 CU. YD. 30" WIDTH BUCKET,	HF40-030WL	0.56 CU. YD. 30" WIDTH BUCKET,	\$ 2,762.76
0.71 CU. YD. 36" WIDTH BUCKET,	HF40-036	0.71 CU. YD. 36" WIDTH BUCKET,	\$ 2,961.00
0.71 CU. YD. 36" WIDTH BUCKET,	HF40-036WL	0.71 CU. YD. 36" WIDTH BUCKET,	\$ 2,961.00
0.85 CU. YD. 42" WIDTH BUCKET,	HF40-042	0.85 CU. YD. 42" WIDTH BUCKET,	\$ 3,396.12
0.85 CU. YD. 42" WIDTH BUCKET,	HF40-042WL	0.85 CU. YD. 42" WIDTH BUCKET,	\$ 3,396.12
HYDRAULIC, MAIN PIN THUMB FOR	HT65DM-024	HYDRAULIC, MAIN PIN THUMB FOR 24"	\$ 4,760.28
HYDRAULIC, MAIN PIN THUMB FOR	HT65DM-030	HYDRAULIC, MAIN PIN THUMB FOR 30"	\$ 4,760.28
HYDRAULIC, MAIN PIN THUMB FOR	HT65DM-036	HYDRAULIC, MAIN PIN THUMB FOR 36"	\$ 4,760.28
HYDRAULIC, MAIN PIN THUMB FOR	HT65DM-042	HYDRAULIC, MAIN PIN THUMB FOR 42"	\$ 4,760.28
HYDRAULIC, MAIN PIN THUMB FOR	HT65QH-024	HYDRAULIC, MAIN PIN THUMB FOR 24"	\$ 4,760.28
HYDRAULIC, MAIN PIN THUMB FOR	HT65QH-030	HYDRAULIC, MAIN PIN THUMB FOR 30"	\$ 4,760.28
HYDRAULIC, MAIN PIN THUMB FOR	HT65QH-036	HYDRAULIC, MAIN PIN THUMB FOR 36"	\$ 4,760.28
HYDRAULIC, MAIN PIN THUMB FOR	HT65QH-042	HYDRAULIC, MAIN PIN THUMB FOR 42"	\$ 4,760.28
PRO-LINK THUMB FOR 24" BUCKET;	PL65DM-024	PRO-LINK THUMB FOR 24" BUCKET; USED	\$ 6,714.12
PRO-LINK THUMB FOR 30" BUCKET;	PL65DM-030	PRO-LINK THUMB FOR 30" BUCKET; USED	\$ 6,714.12
PRO-LINK THUMB FOR 36" BUCKET;	PL65DM-036	PRO-LINK THUMB FOR 36" BUCKET; USED	\$ 6,714.12
PRO-LINK THUMB FOR 42" BUCKET;	PL65DM-042	PRO-LINK THUMB FOR 42" BUCKET; USED	\$ 6,714.12
PRO-LINK THUMB FOR 24" BUCKET;	PL65QH-024	PRO-LINK THUMB FOR 24" BUCKET; USED	\$ 6,714.12
PRO-LINK THUMB FOR 30" BUCKET;	PL65QH-030	PRO-LINK THUMB FOR 30" BUCKET; USED	\$ 6,714.12
PRO-LINK THUMB FOR 36" BUCKET;	PL65QH-036	PRO-LINK THUMB FOR 36" BUCKET; USED	\$ 6,714.12
PRO-LINK THUMB FOR 42" BUCKET;	PL65QH-042	PRO-LINK THUMB FOR 42" BUCKET; USED	\$ 6,714.12

DOOSAN INFRACORE CONSTRUCTION EQUIPMENT PRICE PAGES



2018 Product Price Pages

Price pages as of Apr. 2018

2018 State of Michigan

Description	Package	Discount	Contract Price
DX180LC-5 No Front Excavator	US-10	16%	\$ 116,997.97
DX180LC-5 Standard Excavator	US-20	16%	\$ 135,835.01
DX180LC-5 Long Arm Excavator	US-30	16%	\$ 136,797.83
DX180LC-5 Standrad Excavator w/ Dozer Blade	US-40	16%	\$ 147,731.17
DX180LC-5 Narrow Track Excavator	US-60	16%	\$ 135,535.85

Standard Features

131 SAE Horsepower	Power mode selection
Engine Self Diagnostic System	Sealed Pins, boom, Arm, and bucket Linkage
Tandem Variable Axial Piston Type 4970 PSI	Centralized Lube Points
Travel Speed High/Low: 3.5 / 2.0 mph	Joystick Pattern Change Valve
e-EPOS Electronic Power Optimizing System	Preheat Indicator Light
Steel noise suppressed Cab with Heat and Air	Flow Rate Control
Multi-function color LCD Monitor panel	One year GPS Subscription

Factory Installed options	Code	Description	Contract Price
ARM	NON	NON ARM (DESIRED IF EQUIPPING A	\$ (1,244.04)
TRACK SHOE	800	31.5" (800 mm) TRIPLE GROUSER SHOE	\$ 1,119.72
	900	35.4" (900 mm) TRIPLE GROUSER SHOE	\$ 2,352.00
BOOM FLOATING PIPING	WLV	BOOM FLOATING WITH BOOM LOCK	\$ 2,587.20
LOCK VALVE	LOB	BOOM LOCK VALVE	\$ 1,545.60
ROTATING PIPING(PERO)	PER	ROTATE CIRCUIT PIPING	\$ 5,040.00
ONE & TWO WAY PIPING	PE3	ONE & TWO WAY PILOT PIPING	\$ 5,040.00
STRAIGHT TRAVEL	STT	STRAIGHT TRAVEL	\$ 604.80
RAIN SHIELD	RAI	CAB RAIN SHIELD	\$ 224.28
CAMERA	SRC	SIDE AND REAR VIEW CAMERA	\$ 694.68
FOGS GUARD	FOG	FOG (FALLING OBJECT GUARD)	\$ 2,184.00
CABIN FRONT GUARD	FUL	UPPER AND LOWER FRONT WINDOW	\$ 940.80
ADDITIONAL WORK LAMP	2LA	2 ADDITIONAL WORKING LAMPS	\$ 571.20
ADDITIONAL WORK LAMP	6LA	6 ADDITIONAL WORKING LAMPS	\$ 1,142.40
LOWER WIPER	LOW	LOWER WIPER	\$ 201.60
ROTATING BEACON	ROB	ROTATING BEACON	\$ 369.60
Water Separator With Heater	WIH	WATER SEPARATOR WITH HEATER	\$ 571.20
ENGINE COOLANT HEATER	DHR	DIESEL POWERED COOLANT HEATER	\$ 2,562.00
110 V PLUG HEATER	110	110 V PLUG HEATER	\$ 155.40
AIR COMPRESSOR	ACO	AIR COMPRESSOR	\$ 2,940.00

DOOSAN INFRACORE CONSTRUCTION EQUIPMENT PRICE PAGES

FUEL FILLER PUMP	FIL	FUEL FILLER PUMP	\$ 321.72
------------------	-----	------------------	-----------

Dealer Installed options	Code	Description	Contract Price
3 INCH SEAT BELT	139304-01-A	3 INCH SEAT BELT	\$ 109.75
PLATE COMPACTOR -PCX114 FOR	19405976	PLATE COMPACTOR -PCX114 FOR	\$ 10,248.00
DXB130 BREAKER	19406420	DXB130 BREAKER	\$ 25,488.96
DX180-DX225; MECH. WEDGE LOCK	7238239	DX180-DX225; MECH. WEDGE LOCK	\$ 2,228.52
0.75 CU. YD. 48" WIDTH DITCHING	BS8B48	0.75 CU. YD. 48" WIDTH DITCHING	\$ 2,590.56
0.80 CU. YD. 60" WIDTH DITCHING	BS8B60	0.80 CU. YD. 60" WIDTH DITCHING	\$ 2,964.36
0.98 CU. YD. 72" WIDTH DITCHING	BS8B72	0.98 CU. YD. 72" WIDTH DITCHING	\$ 3,704.40
DX180LC-5 HYD. QUICK COUPLER	DX180LC-	DX180LC-5 HYD. QUICK COUPLER WITH	\$ 5,300.40
1.64 CU. YD. 60" WIDTH HEAVY DUTY	H18BW1500	1.64 CU. YD. 60" WIDTH HEAVY DUTY	\$ 4,376.40
1.64 CU. YD. 60" WIDTH HEAVY DUTY	H18BW1500W	1.64 CU. YD. 60" WIDTH HEAVY DUTY	\$ 4,376.40
1.89 CU. YD. 67" WIDTH HEAVY DUTY	H18BW1700	1.89 CU. YD. 67" WIDTH HEAVY DUTY	\$ 4,985.40
1.89 CU. YD. 67" WIDTH HEAVY DUTY DITCHING BUCKET; FOR W/L COUPLER	H18BW1700W L	1.89 CU. YD. 67" WIDTH HEAVY DUTY DITCHING BUCKET; FOR W/L COUPLER	\$ 4,985.40
0.38 CU. YD. 18" WIDTH BUCKET,	HF46-018	0.38 CU. YD. 18" WIDTH BUCKET,	\$ 2,735.88
0.38 CU. YD. 18" WIDTH BUCKET,	HF46-018WL	0.38 CU. YD. 18" WIDTH BUCKET,	\$ 2,735.88
0.55 CU. YD. 24" WIDTH BUCKET,	HF46-024	0.55 CU. YD. 24" WIDTH BUCKET,	\$ 3,038.28
0.55 CU. YD. 24" WIDTH BUCKET,	HF46-024WL	0.55 CU. YD. 24" WIDTH BUCKET,	\$ 3,038.28
0.72 CU. YD. 30" WIDTH BUCKET,	HF46-030	0.72 CU. YD. 30" WIDTH BUCKET,	\$ 3,263.40
0.72 CU. YD. 30" WIDTH BUCKET,	HF46-030WL	0.72 CU. YD. 30" WIDTH BUCKET,	\$ 3,263.40
0.90 CU. YD. 36" WIDTH BUCKET,	HF46-036	0.90 CU. YD. 36" WIDTH BUCKET,	\$ 3,529.68
0.90 CU. YD. 36" WIDTH BUCKET, INCLU	HF46-036WL	0.90 CU. YD. 36" WIDTH BUCKET, INCLUD	\$ 3,529.68
1.08 CU. YD. 42" WIDTH BUCKET, INCLU	HF46-042	1.08 CU. YD. 42" WIDTH BUCKET, INCLUD	\$ 4,047.12
1.08 CU. YD. 42" WIDTH BUCKET, INCLU	HF46-042WL	1.08 CU. YD. 42" WIDTH BUCKET, INCLUD	\$ 4,047.12
1.26 CU. YD. 48" WIDTH BUCKET, INCLU	HF46-048	1.26 CU. YD. 48" WIDTH BUCKET, INCLUD	\$ 4,268.04
1.26 CU. YD. 48" WIDTH BUCKET, INCLU	HF46-048WL	1.26 CU. YD. 48" WIDTH BUCKET, INCLUD	\$ 4,268.04
HYDRAULIC THUMB; GENERIC 2 TINE; 1	HKAL5411	HYDRAULIC THUMB; GENERIC 2 TINE; 11	\$ 4,300.80
HYDRAULIC THUMB; GENERIC 4 TINE; 2	HKAL5424	HYDRAULIC THUMB; GENERIC 4 TINE; 24	\$ 4,525.08
HYDRAULIC THUMB; GENERIC 4 TINE; 2	HKAL5424L	HYDRAULIC THUMB; GENERIC 4 TINE; 24	\$ 4,748.52
HYDRAULIC, MAIN PIN THUMB FOR 18"	HT7080DM-018	HYDRAULIC, MAIN PIN THUMB FOR 18" B	\$ 8,435.28
HYDRAULIC, MAIN PIN THUMB FOR 24"	HT7080DM-024	HYDRAULIC, MAIN PIN THUMB FOR 24" B	\$ 5,116.44
HYDRAULIC, MAIN PIN THUMB FOR 30"	HT7080DM-030	HYDRAULIC, MAIN PIN THUMB FOR 30" B	\$ 5,116.44
HYDRAULIC, MAIN PIN THUMB FOR 36"	HT7080DM-036	HYDRAULIC, MAIN PIN THUMB FOR 36" B	\$ 5,116.44
HYDRAULIC, MAIN PIN THUMB FOR 42"	HT7080DM-042	HYDRAULIC, MAIN PIN THUMB FOR 42" B	\$ 5,116.44
HYDRAULIC, MAIN PIN THUMB FOR 48"	HT7080DM-048	HYDRAULIC, MAIN PIN THUMB FOR 48" B	\$ 5,116.44
HYDRAULIC, MAIN PIN THUMB FOR 18"	HT7080QH-018	HYDRAULIC, MAIN PIN THUMB FOR 18" B	\$ 8,435.28
HYDRAULIC, MAIN PIN THUMB FOR 24"	HT7080QH-024	HYDRAULIC, MAIN PIN THUMB FOR 24" B	\$ 5,116.44
HYDRAULIC, MAIN PIN THUMB FOR 30"	HT7080QH-030	HYDRAULIC, MAIN PIN THUMB FOR 30" B	\$ 5,116.44
HYDRAULIC, MAIN PIN THUMB FOR 36"	HT7080QH-036	HYDRAULIC, MAIN PIN THUMB FOR 36" B	\$ 5,116.44
HYDRAULIC, MAIN PIN THUMB FOR 42"	HT7080QH-042	HYDRAULIC, MAIN PIN THUMB FOR 42" B	\$ 5,116.44

DOOSAN INFRACORE CONSTRUCTION EQUIPMENT PRICE PAGES

HYDRAULIC, MAIN PIN THUMB FOR 48"	HT7080QH-048	HYDRAULIC, MAIN PIN THUMB FOR 48" B	\$ 5,116.44
HYDRAULIC, MAIN PIN THUMB FOR 36"	HT70WL-036	HYDRAULIC, MAIN PIN THUMB FOR 36" B	\$ 6,414.24
PRO-LINK THUMB FOR 18" BUCKET; US	PL7080DM-018	PRO-LINK THUMB FOR 18" BUCKET; USED	\$ 9,618.84
PRO-LINK THUMB FOR 24" BUCKET; US	PL7080DM-024	PRO-LINK THUMB FOR 24" BUCKET; USED	\$ 7,022.40
PRO-LINK THUMB FOR 30" BUCKET; US	PL7080DM-030	PRO-LINK THUMB FOR 30" BUCKET; USED	\$ 7,022.40
PRO-LINK THUMB FOR 36" BUCKET; US	PL7080DM-036	PRO-LINK THUMB FOR 36" BUCKET; USED	\$ 7,022.40
PRO-LINK THUMB FOR 42" BUCKET; US	PL7080DM-042	PRO-LINK THUMB FOR 42" BUCKET; USED	\$ 7,022.40
PRO-LINK THUMB FOR 48" BUCKET; US	PL7080DM-048	PRO-LINK THUMB FOR 48" BUCKET; USED	\$ 7,022.40
PRO-LINK THUMB FOR 18" BUCKET; US	PL7080QH-018	PRO-LINK THUMB FOR 18" BUCKET; USED	\$ 9,618.84
PRO-LINK THUMB FOR 24" BUCKET; US	PL7080QH-024	PRO-LINK THUMB FOR 24" BUCKET; USED	\$ 7,022.40
PRO-LINK THUMB FOR 30" BUCKET; US	PL7080QH-030	PRO-LINK THUMB FOR 30" BUCKET; USED	\$ 7,022.40
PRO-LINK THUMB FOR 36" BUCKET; US	PL7080QH-036	PRO-LINK THUMB FOR 36" BUCKET; USED	\$ 7,022.40
PRO-LINK THUMB FOR 42" BUCKET; US	PL7080QH-042	PRO-LINK THUMB FOR 42" BUCKET; USED	\$ 7,022.40
PRO-LINK THUMB FOR 48" BUCKET; US	PL7080QH-048	PRO-LINK THUMB FOR 48" BUCKET; USED	\$ 7,022.40
PRO-LINK THUMB FOR 36" BUCKET; US	PL70WL-036	PRO-LINK THUMB FOR 36" BUCKET; USED	\$ 6,677.16

DOOSAN INFRACORE CONSTRUCTION EQUIPMENT PRICE PAGES



2018 Product Price Pages

Price pages as of Apr. 2018

2018 State of Michigan

Description	Package	Discount	Contract Price
DX225LC-5 No Front Excavator	US-10	16%	\$ 140,821.08
DX225LC-5 Standard Excavator	US-20	16%	\$ 164,112.40
DX225LC-5 Long Arm Excavator	US-30	16%	\$ 166,865.71
DX225LC-5 Standard Excavator w/ Dozer Blade	US-40	16%	\$ 180,588.61
DX225LC-5 Super Long Reach Excavator	US-50	16%	\$ 189,883.39

Standard Features

166 SAE Horsepower	Power mode selection
Engine Self Diagnostic System	Sealed Pins, boom, Arm, and bucket Linkage
Tandem Variable Axial Piston Type 4970 PSI	Centralized Lube Points
Travel Speed High/Low: 3.5 / 2.0 mph	One way Pilot Piping
e-EPOS Electronic Power Optimizing System	Preheat Indicator Light
Steel noise suppressed Cab with Heat and Air	Flow Rate Control
Multi-function color LCD Monitor panel	One year GPS Subscription

Factory Installed options	Code	Description	Contract Price
TRACK SHOE	700	27.6" (700 mm) TRIPLE GROUSER SHOE	\$ (806.40)
TRACK SHOE	900	35.4" (900 mm) TRIPLE GROUSER SHOE	\$ 1,371.72
TWO-WAY PIPING(PE3C)	PE3	ONE & TWO WAY PILOT PIPING	\$ 5,040.00
ROTATING PIPING(PERO)	PER	ROTATE CIRCUIT PIPING	\$ 5,040.00
LOCK VALVE	LOB	BOOM LOCK VALVE	\$ 1,545.60
BOOM FLOATING PIPING	WLV	Boom Floating with Boom Lock	\$ 2,587.20
STRAIGHT TRAVEL	STT	STRAIGHT TRAVEL	\$ 604.80
FUEL FILLER PUMP	FIL	FUEL FILLER PUMP	\$ 321.72
RAIN SHIELD	RAI	CAB RAIN SHIELD	\$ 224.28
FOGS GUARD	FOG	FOG (FALLING OBJECT GUARD)	\$ 2,184.00
CABIN FRONT GUARD	FUL	UPPER AND LOWER FRONT WINDOW	\$ 940.80
ADDITIONAL WORK LAMP	2LA	2 ADDITIONAL WORKING LAMPS	\$ 571.20
ADDITIONAL WORK LAMP	6LA	6 ADDITIONAL WORKING LAMPS	\$ 940.80
ROTATING BEACON	ROB	ROTATING BEACON	\$ 369.60
LOWER WIPER	LOW	LOWER WIPER	\$ 201.60
Water Separator With Heater	WIH	WATER SEPARATOR WITH HEATER	\$ 571.20
AIR COMPRESSOR	ACO	AIR COMPRESSOR	\$ 3,836.28

DOOSAN INFRACORE CONSTRUCTION EQUIPMENT PRICE PAGES

Dealer Installed options	Code	Description	Contract Price
3 INCH SEAT BELT	139304-01-A	3 INCH SEAT BELT	\$ 109.75
PLATE COMPACTOR -PCX114 FOR	19405984	PLATE COMPACTOR -PCX114 FOR	\$ 10,248.00
DXB190 Breaker for	19406446	DXB190 Breaker for	\$ 43,747.20
DX180-DX225; MECH. WEDGE LOCK	7238239	DX180-DX225; MECH. WEDGE LOCK	\$ 2,228.52
DXB170 BREAKER	86701778	DXB170 BREAKER	\$ 36,881.04
MECH.THUMB USED W/O COUPLER	AK16-30C	MECH.THUMB USED W/O COUPLER	\$ 3,392.76
MECH.THUMB USED WITH COUPLER	AK16L30C	MECH.THUMB USED WITH COUPLER	\$ 3,593.52
.93 CU. YD. 48" WIDTH DITCHING	B33B48	.93 CU. YD. 48" WIDTH DITCHING	\$ 3,029.88
.98 CU. YD. 60" WIDTH DITCHING	B33B60	.98 CU. YD. 60" WIDTH DITCHING	\$ 3,303.72
1.2 CU. YD. 72" WIDTH DITCHING	B33B72	1.2 CU. YD. 72" WIDTH DITCHING	\$ 3,475.08
DX225LC-3 HYD. QUICK COUPLER WITH INSTALL KIT	DX225LC- 3QC80H1G3	DX225LC-3 HYD. QUICK COUPLER WITH INSTALL KIT	\$ 6,403.32
1.92 CU. YD. 60" WIDTH HEAVY DUTY	H25BW1500	1.92 CU. YD. 60" WIDTH HEAVY DUTY	\$ 5,450.76
1.92 CU. YD. 60" WIDTH HEAVY DUTY	H25BW1500WL	1.92 CU. YD. 60" WIDTH HEAVY DUTY	\$ 5,450.76
2.22 CU. YD. 67" WIDTH HEAVY DUTY	H25BW1700	2.22 CU. YD. 67" WIDTH HEAVY DUTY	\$ 5,712.00
2.22 CU. YD. 67" WIDTH HEAVY DUTY	H25BW1700WL	2.22 CU. YD. 67" WIDTH HEAVY DUTY	\$ 5,712.00
0.61 cu. yd. 24 WIDTH BUCKET,	HF49-024	0.61 cu. yd. 24 WIDTH BUCKET,	\$ 3,795.12
0.61 cu. yd. 24" WIDTH BUCKET,	HF49-024WL	0.61 cu. yd. 24" WIDTH BUCKET,	\$ 3,795.12
0.82 cu. yd. 30 WIDTH BUCKET,	HF49-030	0.82 cu. yd. 30 WIDTH BUCKET,	\$ 4,079.88
0.82 cu. yd. 30" WIDTH BUCKET,	HF49-030WL	0.82 cu. yd. 30" WIDTH BUCKET,	\$ 4,079.88
1.00 cu. yd. 36 WIDTH BUCKET,	HF49-036	1.00 cu. yd. 36 WIDTH BUCKET,	\$ 4,226.04
1.00 cu. yd. 36" WIDTH BUCKET,	HF49-036WL	1.00 cu. yd. 36" WIDTH BUCKET,	\$ 4,226.04
1.20 cu. yd. 42 WIDTH BUCKET,	HF49-042	1.20 cu. yd. 42 WIDTH BUCKET,	\$ 4,520.04
1.20 cu. yd. 42" WIDTH BUCKET,	HF49-042WL	1.20 cu. yd. 42" WIDTH BUCKET,	\$ 4,520.04
1.45 cu. yd. 48 WIDTH BUCKET,	HF49-048	1.45 cu. yd. 48 WIDTH BUCKET,	\$ 4,803.96
1.45 cu. yd. 48" WIDTH BUCKET,	HF49-048WL	1.45 cu. yd. 48" WIDTH BUCKET,	\$ 4,803.96
HYDRAULIC THUMB; GENERIC 2 TINE;	HKAL5811	HYDRAULIC THUMB; GENERIC 2 TINE; 11	\$ 4,656.12
HYDRAULIC THUMB; GENERIC 4 TINE;	HKAL5824	HYDRAULIC THUMB; GENERIC 4 TINE; 24	\$ 4,879.56
HYDRAULIC THUMB; GENERIC 4 TINE;	HKAL5824L	HYDRAULIC THUMB; GENERIC 4 TINE; 24	\$ 5,103.84
HYDRAULIC, MAIN PIN THUMB FOR	HT80DM-024	HYDRAULIC, MAIN PIN THUMB FOR 24"	\$ 5,907.72
HYDRAULIC, MAIN PIN THUMB FOR	HT80DM-030	HYDRAULIC, MAIN PIN THUMB FOR 30"	\$ 5,907.72
HYDRAULIC, MAIN PIN THUMB FOR	HT80DM-036	HYDRAULIC, MAIN PIN THUMB FOR 36"	\$ 5,907.72
HYDRAULIC, MAIN PIN THUMB FOR	HT80DM-042	HYDRAULIC, MAIN PIN THUMB FOR 42"	\$ 5,907.72
HYDRAULIC, MAIN PIN THUMB FOR	HT80DM-048	HYDRAULIC, MAIN PIN THUMB FOR 48"	\$ 5,907.72
HYDRAULIC, MAIN PIN THUMB FOR	HT80QH-024	HYDRAULIC, MAIN PIN THUMB FOR 24"	\$ 5,907.72
HYDRAULIC, MAIN PIN THUMB FOR	HT80QH-030	HYDRAULIC, MAIN PIN THUMB FOR 30"	\$ 5,907.72
HYDRAULIC, MAIN PIN THUMB FOR	HT80QH-036	HYDRAULIC, MAIN PIN THUMB FOR 36"	\$ 5,907.72
HYDRAULIC, MAIN PIN THUMB FOR	HT80QH-042	HYDRAULIC, MAIN PIN THUMB FOR 42"	\$ 5,907.72
HYDRAULIC, MAIN PIN THUMB FOR	HT80QH-048	HYDRAULIC, MAIN PIN THUMB FOR 48"	\$ 5,907.72
HYDRAULIC, MAIN PIN THUMB FOR	HT80WL-036	HYDRAULIC, MAIN PIN THUMB FOR 36"	\$ 6,636.84

DOOSAN INFRACORE CONSTRUCTION EQUIPMENT PRICE PAGES

HYDRAULIC, MAIN PIN THUMB FOR	HT80WL-042	HYDRAULIC, MAIN PIN THUMB FOR 42"	\$ 6,636.84
1.67 CU. YD. 73" WIDTH HEAVY DUTY	LP25BW1850	1.67 CU. YD. 73" WIDTH HEAVY DUTY	\$ 6,159.72
1.66 CU. YD. 73" WIDTH HEAVY DUTY	LP25BW1850WL	1.66 CU. YD. 73" WIDTH HEAVY DUTY	\$ 6,159.72
PRO-LINK THUMB FOR 24" BUCKET;	PL80DM-024	PRO-LINK THUMB FOR 24" BUCKET;	\$ 7,392.00
PRO-LINK THUMB FOR 30" BUCKET;	PL80DM-030	PRO-LINK THUMB FOR 30" BUCKET;	\$ 7,392.00
PRO-LINK THUMB FOR 36" BUCKET;	PL80DM-036	PRO-LINK THUMB FOR 36" BUCKET;	\$ 7,392.00
PRO-LINK THUMB FOR 42" BUCKET;	PL80DM-042	PRO-LINK THUMB FOR 42" BUCKET;	\$ 7,392.00
PRO-LINK THUMB FOR 48" BUCKET;	PL80DM-048	PRO-LINK THUMB FOR 48" BUCKET;	\$ 7,392.00
PRO-LINK THUMB FOR 24" BUCKET;	PL80QH-024	PRO-LINK THUMB FOR 24" BUCKET;	\$ 7,392.00
PRO-LINK THUMB FOR 30" BUCKET;	PL80QH-030	PRO-LINK THUMB FOR 30" BUCKET;	\$ 7,392.00
PRO-LINK THUMB FOR 36" BUCKET;	PL80QH-036	PRO-LINK THUMB FOR 36" BUCKET;	\$ 7,392.00
PRO-LINK THUMB FOR 42" BUCKET;	PL80QH-042	PRO-LINK THUMB FOR 42" BUCKET;	\$ 7,392.00
PRO-LINK THUMB FOR 48" BUCKET;	PL80QH-048	PRO-LINK THUMB FOR 48" BUCKET;	\$ 7,392.00
PRO-LINK THUMB FOR 36" BUCKET;	PL80WL-036	PRO-LINK THUMB FOR 36" BUCKET;	\$ 6,414.24
PRO-LINK THUMB FOR 42" BUCKET;	PL80WL-042	PRO-LINK THUMB FOR 42" BUCKET;	\$ 6,414.24

DOOSAN INFRACORE CONSTRUCTION EQUIPMENT PRICE PAGES

DOOSAN**2018 Product Price Pages**

Price pages as of Apr. 2018

2018 State of Michigan

Description	Package	Discount	Contract Price
DX235LCR-5 Standard Reduced Swing Excavator	US-20	16%	\$ 173,515.91
DX235LCR-5 Standard Excavator w/Dozer	US-40	16%	\$ 190,986.85

Standard Features

122 SAE Horsepower	Power mode selection
Engine Self Diagnostic System	Sealed Pins, boom, Arm, and bucket Linkage
Tandem Variable Axial Piston Type 4970 PSI	Centralized Lube Points
Travel Speed High/Low: 2.9 / 1.9 mph	One way Pilot Piping
e-EPOS Electronic Power Optimizing System	Preheat Indicator Light
Steel noise suppressed Cab with Heat and Air	Flow Rate Control
Multi-function color LCD Monitor panel	One year GPS Subscription

Factory Installed options	Code	Description	Contract Price
ARM	NON	NON ARM (DESIRED IF EQUIPPING A	\$ (1,397.76)
TRACK SHOE	700	27.6" (700 mm) TRIPLE GROUSER SHOE	\$ (806.40)
TRACK SHOE	900	35.4" (900 mm) TRIPLE GROUSER SHOE	\$ 1,371.72
LOCK VALVE	LOB	BOOM LOCK VALVE	\$ 1,545.60
ROTATING PIPING(PERO)	PER	ROTATE CIRCUIT PIPING	\$ 5,040.00
ONE & TWO WAY PIPING	PE3	ONE & TWO WAY PILOT PIPING	\$ 5,040.00
STRAIGHT TRAVEL	STT	STRAIGHT TRAVEL	\$ 604.80
RAIN SHIELD	RAI	CAB RAIN SHIELD	\$ 224.28
FOGS GUARD	FOG	FOG (FALLING OBJECT GUARD)	\$ 2,184.00
CABIN FRONT GUARD	FUL	UPPER AND LOWER FRONT WINDOW	\$ 940.80
ADDITIONAL WORK LAMP	2LA	2 ADDITIONAL WORKING LAMPS	\$ 571.20
ADDITIONAL WORK LAMP	6LA	6 ADDITIONAL WORKING LAMPS	\$ 1,142.40
ROTATING BEACON	ROB	ROTATING BEACON	\$ 369.60
Water Separator With Heater	WIH	WATER SEPARATOR WITH HEATER	\$ 571.20
ENGINE COOLANT HEATER	110	110 V PLUG HEATER	\$ 155.40
FUEL FILLER PUMP	FIL	FUEL FILLER PUMP	\$ 321.72

DOOSAN INFRACORE CONSTRUCTION EQUIPMENT PRICE PAGES

Dealer Installed options	Code	Description	Contract Price
3 INCH SEAT BELT	139304-01-A	3 INCH SEAT BELT	\$ 109.75
PLATE COMPACTOR -PCX114 FOR	19405984	PLATE COMPACTOR -PCX114 FOR	\$ 10,248.00
DXB190 Breaker for	19406446	DXB190 Breaker for	\$ 43,747.20
DX180-DX225; MECH. WEDGE LOCK	7238239	DX180-DX225; MECH. WEDGE LOCK	\$ 2,228.52
DXB170 BREAKER	86701778	DXB170 BREAKER	\$ 36,881.04
.93 CU. YD. 48" WIDTH DITCHING	B33B48	.93 CU. YD. 48" WIDTH DITCHING	\$ 3,029.88
.98 CU. YD. 60" WIDTH DITCHING	B33B60	.98 CU. YD. 60" WIDTH DITCHING	\$ 3,303.72
1.2 CU. YD. 72" WIDTH DITCHING	B33B72	1.2 CU. YD. 72" WIDTH DITCHING	\$ 3,475.08
BREAKER KIT (B) SINGLE ACTING HKX	DX235HK1	BREAKER KIT (B) SINGLE ACTING HKX	\$ 4,079.82
THUMB KIT [T] DOUBLE ACTING HKX	DX235HK2	THUMB KIT [T] DOUBLE ACTING HKX	\$ 4,029.31
BREAKER / THUMB [BT] SINGLE &	DX235HK3	BREAKER / THUMB [BT] SINGLE &	\$ 6,011.60
DX235LCR-5 HYD. QUICK COUPLER	DX235LCR-	DX235LCR-5 HYD. QUICK COUPLER WITH	\$ 6,403.32
1.92 CU. YD. 60" WIDTH HEAVY DUTY	H25BW1500	1.92 CU. YD. 60" WIDTH HEAVY DUTY	\$ 5,450.76
1.92 CU. YD. 60" WIDTH HEAVY DUTY	H25BW1500W	1.92 CU. YD. 60" WIDTH HEAVY DUTY	\$ 5,450.76
2.22 CU. YD. 67" WIDTH HEAVY DUTY	H25BW1700	2.22 CU. YD. 67" WIDTH HEAVY DUTY	\$ 5,712.00
2.22 CU. YD. 67" WIDTH HEAVY DUTY	H25BW1700W	2.22 CU. YD. 67" WIDTH HEAVY DUTY	\$ 5,712.00
0.61 cu. yd. 24 WIDTH BUCKET,	HF49-024	0.61 cu. yd. 24 WIDTH BUCKET,	\$ 3,795.12
0.61 cu. yd. 24" WIDTH BUCKET,	HF49-024WL	0.61 cu. yd. 24" WIDTH BUCKET,	\$ 3,795.12
0.82 cu. yd. 30 WIDTH BUCKET,	HF49-030	0.82 cu. yd. 30 WIDTH BUCKET,	\$ 4,079.88
0.82 cu. yd. 30" WIDTH BUCKET,	HF49-030WL	0.82 cu. yd. 30" WIDTH BUCKET,	\$ 4,079.88
1.00 cu. yd. 36 WIDTH BUCKET,	HF49-036	1.00 cu. yd. 36 WIDTH BUCKET,	\$ 4,226.04
1.00 cu. yd. 36" WIDTH BUCKET,	HF49-036WL	1.00 cu. yd. 36" WIDTH BUCKET,	\$ 4,226.04
1.20 cu. yd. 42 WIDTH BUCKET,	HF49-042	1.20 cu. yd. 42 WIDTH BUCKET,	\$ 4,520.04
1.20 cu. yd. 42" WIDTH BUCKET,	HF49-042WL	1.20 cu. yd. 42" WIDTH BUCKET,	\$ 4,520.04
1.45 cu. yd. 48 WIDTH BUCKET,	HF49-048	1.45 cu. yd. 48 WIDTH BUCKET,	\$ 4,803.96
1.45 cu. yd. 48" WIDTH BUCKET,	HF49-048WL	1.45 cu. yd. 48" WIDTH BUCKET,	\$ 4,803.96
HYDRAULIC THUMB; GENERIC 2 TINE;	HKAL5811	HYDRAULIC THUMB; GENERIC 2 TINE; 11	\$ 4,656.12
HYDRAULIC THUMB; GENERIC 4 TINE;	HKAL5824	HYDRAULIC THUMB; GENERIC 4 TINE; 24	\$ 4,879.56
HYDRAULIC THUMB; GENERIC 4 TINE;	HKAL5824L	HYDRAULIC THUMB; GENERIC 4 TINE; 24	\$ 5,103.84
HYDRAULIC, MAIN PIN THUMB FOR	HT80DM-024	HYDRAULIC, MAIN PIN THUMB FOR 24"	\$ 5,907.72
HYDRAULIC, MAIN PIN THUMB FOR	HT80DM-030	HYDRAULIC, MAIN PIN THUMB FOR 30"	\$ 5,907.72
HYDRAULIC, MAIN PIN THUMB FOR	HT80DM-036	HYDRAULIC, MAIN PIN THUMB FOR 36"	\$ 5,907.72
HYDRAULIC, MAIN PIN THUMB FOR	HT80DM-042	HYDRAULIC, MAIN PIN THUMB FOR 42"	\$ 5,907.72
HYDRAULIC, MAIN PIN THUMB FOR	HT80DM-048	HYDRAULIC, MAIN PIN THUMB FOR 48"	\$ 5,907.72
HYDRAULIC, MAIN PIN THUMB FOR	HT80QH-024	HYDRAULIC, MAIN PIN THUMB FOR 24"	\$ 5,907.72
HYDRAULIC, MAIN PIN THUMB FOR	HT80QH-030	HYDRAULIC, MAIN PIN THUMB FOR 30"	\$ 5,907.72
HYDRAULIC, MAIN PIN THUMB FOR	HT80QH-036	HYDRAULIC, MAIN PIN THUMB FOR 36"	\$ 5,907.72
HYDRAULIC, MAIN PIN THUMB FOR	HT80QH-042	HYDRAULIC, MAIN PIN THUMB FOR 42"	\$ 5,907.72
HYDRAULIC, MAIN PIN THUMB FOR	HT80QH-048	HYDRAULIC, MAIN PIN THUMB FOR 48"	\$ 5,907.72
1.67 CU. YD. 73" WIDTH HEAVY DUTY	LP25BW1850	1.67 CU. YD. 73" WIDTH HEAVY DUTY	\$ 6,159.72

DOOSAN INFRACORE CONSTRUCTION EQUIPMENT PRICE PAGES

1.66 CU. YD. 73" WIDTH HEAVY DUTY DITCHING BUCKET; FOR W/L COUPLER	LP25BW1850 WL	1.66 CU. YD. 73" WIDTH HEAVY DUTY DITCHING BUCKET; FOR W/L COUPLER	\$ 6,159.72
PRO-LINK THUMB FOR 24" BUCKET;	PL80DM-024	PRO-LINK THUMB FOR 24" BUCKET;	\$ 7,392.00
PRO-LINK THUMB FOR 30" BUCKET;	PL80DM-030	PRO-LINK THUMB FOR 30" BUCKET;	\$ 7,392.00
PRO-LINK THUMB FOR 36" BUCKET;	PL80DM-036	PRO-LINK THUMB FOR 36" BUCKET;	\$ 7,392.00
PRO-LINK THUMB FOR 42" BUCKET;	PL80DM-042	PRO-LINK THUMB FOR 42" BUCKET;	\$ 7,392.00
PRO-LINK THUMB FOR 48" BUCKET;	PL80DM-048	PRO-LINK THUMB FOR 48" BUCKET;	\$ 7,392.00
PRO-LINK THUMB FOR 24" BUCKET;	PL80QH-024	PRO-LINK THUMB FOR 24" BUCKET;	\$ 7,392.00
PRO-LINK THUMB FOR 30" BUCKET;	PL80QH-030	PRO-LINK THUMB FOR 30" BUCKET;	\$ 7,392.00
PRO-LINK THUMB FOR 36" BUCKET;	PL80QH-036	PRO-LINK THUMB FOR 36" BUCKET;	\$ 7,392.00
PRO-LINK THUMB FOR 42" BUCKET;	PL80QH-042	PRO-LINK THUMB FOR 42" BUCKET;	\$ 7,392.00
PRO-LINK THUMB FOR 48" BUCKET;	PL80QH-048	PRO-LINK THUMB FOR 48" BUCKET;	\$ 7,392.00

DOOSAN INFRACORE CONSTRUCTION EQUIPMENT PRICE PAGES



2018 Product Price Pages

Price pages as of Apr. 2018

2018 State of Michigan

Description	Package	Discount	Contract Price
DX255LC-5 No Front Excavator	US-10	16%	\$ 171,159.24
DX255LC-5 Standard Excavator	US-20	16%	\$ 197,452.56
DX255LC-5 Long Arm Excavator	US-30	16%	\$ 199,768.23

Standard Features

189 SAE Horsepower	Power mode selection
Engine Self Diagnostic System	Sealed Pins, boom, Arm, and bucket Linkage
Tandem Variable Axial Piston Type 4970 PSI	Centralized Lube Points
Travel Speed High/Low: 2.9 / 1.9 mph	One way Pilot Piping
e-EPOS Electronic Power Optimizing System	Preheat Indicator Light
Steel noise suppressed Cab with Heat and Air	Flow Rate Control
Multi-function color LCD Monitor panel	One year GPS Subscription

Factory Installed options	Code	Description	Contract Price
ARM	NON	NON ARM (DESIRED IF EQUIPPING A	\$ (1,512.00)
TRACK SHOE	700	27.6" (700 mm) TRIPLE GROUSER SHOE	\$ (850.92)
TRACK SHOE	900	35.4" (900 mm) TRIPLE GROUSER SHOE	\$ 1,470.00
BOOM FLOATING PIPING	WLV	BOOM FLOATING WITH BOOM LOCK	\$ 2,587.20
LOCK VALVE	LOB	BOOM LOCK VALVE	\$ 2,318.40
ROTATING PIPING(PERO)	PER	ROTATE CIRCUIT PIPING	\$ 5,040.00
ONE & TWO WAY PIPING	PE3	ONE & TWO WAY PILOT PIPING	\$ 5,040.00
STRAIGHT TRAVEL	STT	STRAIGHT TRAVEL	\$ 604.80
RAIN SHIELD	RAI	CAB RAIN SHIELD	\$ 224.28
FOGS GUARD	FOG	FOG (FALLING OBJECT GUARD)	\$ 2,184.00
CABIN FRONT GUARD	FUL	UPPER AND LOWER FRONT WINDOW	\$ 940.80
ADDITIONAL WORK LAMP	2LA	2 ADDITIONAL WORKING LAMPS	\$ 571.20
ADDITIONAL WORK LAMP	6LA	6 ADDITIONAL WORKING LAMPS	\$ 1,142.40
LOWER WIPER	LOW	LOWER WIPER	\$ 201.60
ROTATING BEACON	ROB	ROTATING BEACON	\$ 369.60
Water Separator With Heater	WIH	WATER SEPARATOR WITH HEATER	\$ 571.20
ENGINE COOLANT HEATER	110	110 V PLUG HEATER	\$ 155.40
DIESEL POWERED COOLANT HEATER	DHR	DIESEL POWERED COOLANT HEATER	\$ 2,562.00
AIR COMPRESSOR	ACO	AIR COMPRESSOR	\$ 2,940.00
FUEL FILLER PUMP	FIL	FUEL FILLER PUMP	\$ 321.72

DOOSAN INFRACORE CONSTRUCTION EQUIPMENT PRICE PAGES

Dealer Installed options	Code	Description	Contract Price
3 INCH SEAT BELT	139304-01-A	3 INCH SEAT BELT	\$ 109.75
PLATE COMPACTOR - PCX220 FOR	19405992	PLATE COMPACTOR - PCX220 FOR	\$ 14,932.68
PLATE COMPACTOR -PCX114 FOR	19406131	PLATE COMPACTOR -PCX114 FOR DX255	\$ 10,248.00
DXB190 Breaker for	19406446	DXB190 Breaker for	\$ 43,747.20
DXB170 BREAKER	86701778	DXB170 BREAKER	\$ 36,881.04
MECH.THUMB USED W/O COUPLER	AK16-30C	MECH.THUMB USED W/O COUPLER	\$ 3,392.76
MECH.THUMB USED WITH COUPLER	AK16L30C	MECH.THUMB USED WITH COUPLER	\$ 3,593.52
.93 CU. YD. 48" WIDTH DITCHING	B33B48	.93 CU. YD. 48" WIDTH DITCHING	\$ 3,029.88
.98 CU. YD. 60" WIDTH DITCHING	B33B60	.98 CU. YD. 60" WIDTH DITCHING	\$ 3,303.72
1.2 CU. YD. 72" WIDTH DITCHING	B33B72	1.2 CU. YD. 72" WIDTH DITCHING	\$ 3,475.08
1.92 CU. YD. 60" WIDTH HEAVY DUTY	DX255H25BW	1.92 CU. YD. 60" WIDTH HEAVY DUTY	\$ 5,450.76
1.92 CU. YD. 60" WIDTH HEAVY DUTY	DX255H25BW	1.92 CU. YD. 60" WIDTH HEAVY DUTY	\$ 5,450.76
2.22 CU. YD. 67" WIDTH HEAVY DUTY	DX255H25BW	2.22 CU. YD. 67" WIDTH HEAVY DUTY	\$ 5,712.00
2.22 CU. YD. 67" WIDTH HEAVY DUTY	DX255H25BW	2.22 CU. YD. 67" WIDTH HEAVY DUTY	\$ 5,712.00
DX255; 0.61 CU. YD. 24" WIDTH	DX255HF49-	DX255; 0.61 CU. YD. 24" WIDTH BUCKET	\$ 3,938.76
DX255; 0.82 CU. YD. 30" WIDTH	DX255HF49-	DX255; 0.82 CU. YD. 30" WIDTH BUCKET	\$ 4,145.40
DX255; 1.00 CU. YD. 36" WIDTH	DX255HF49-	DX255; 1.00 CU. YD. 36" WIDTH BUCKET	\$ 4,509.12
DX255; 1.20 CU. YD. 42" WIDTH	DX255HF49-	DX255; 1.20 CU. YD. 42" WIDTH BUCKET	\$ 4,903.08
DX255; 1.45 CU. YD. 48" WIDTH	DX255HF49-	DX255; 1.45 CU. YD. 48" WIDTH BUCKET	\$ 5,242.44
DX255LC-5 HYD. QUICK COUPLER	DX255LC-50C80H1G3	DX255LC-5 HYD. QUICK COUPLER WITH	\$ 6,403.32
1.67 CU. YD. 73" WIDTH HEAVY DUTY	DX255LP25BW	1.67 CU. YD. 73" WIDTH HEAVY DUTY	\$ 6,159.72
1.66 CU. YD. 73" WIDTH HEAVY DUTY	DX255LP25BW	1.66 CU. YD. 73" WIDTH HEAVY DUTY	\$ 6,159.72
HYDRAULIC THUMB; GENERIC 2 TINE;	HKAL5811	HYDRAULIC THUMB; GENERIC 2 TINE; 11	\$ 4,656.12
HYDRAULIC THUMB; GENERIC 4 TINE;	HKAL5824	HYDRAULIC THUMB; GENERIC 4 TINE; 24	\$ 4,879.56
HYDRAULIC THUMB; GENERIC 4 TINE;	HKAL5824L	HYDRAULIC THUMB; GENERIC 4 TINE; 24	\$ 5,103.84
HYDRAULIC, MAIN PIN THUMB FOR	HT80DM-036	HYDRAULIC, MAIN PIN THUMB FOR 36"	\$ 5,907.72
HYDRAULIC, MAIN PIN THUMB FOR	HT80DM-042	HYDRAULIC, MAIN PIN THUMB FOR 42"	\$ 5,907.72
HYDRAULIC, MAIN PIN THUMB FOR	HT80DM-048	HYDRAULIC, MAIN PIN THUMB FOR 48"	\$ 5,907.72
HYDRAULIC, MAIN PIN THUMB FOR	HT80QH-024	HYDRAULIC, MAIN PIN THUMB FOR 24"	\$ 5,907.72
HYDRAULIC, MAIN PIN THUMB FOR	HT80QH-030	HYDRAULIC, MAIN PIN THUMB FOR 30"	\$ 5,907.72
HYDRAULIC, MAIN PIN THUMB FOR	HT80QH-036	HYDRAULIC, MAIN PIN THUMB FOR 36"	\$ 5,907.72
HYDRAULIC, MAIN PIN THUMB FOR	HT80QH-042	HYDRAULIC, MAIN PIN THUMB FOR 42"	\$ 5,907.72
HYDRAULIC, MAIN PIN THUMB FOR	HT80QH-048	HYDRAULIC, MAIN PIN THUMB FOR 48"	\$ 5,907.72
HYDRAULIC, MAIN PIN THUMB FOR	HT80WL-042	HYDRAULIC, MAIN PIN THUMB FOR 42"	\$ 6,636.84
PRO-LINK THUMB FOR 24" BUCKET;	PL80DM-024	PRO-LINK THUMB FOR 24" BUCKET;	\$ 7,392.00
PRO-LINK THUMB FOR 30" BUCKET;	PL80DM-030	PRO-LINK THUMB FOR 30" BUCKET;	\$ 7,392.00
PRO-LINK THUMB FOR 36" BUCKET;	PL80DM-036	PRO-LINK THUMB FOR 36" BUCKET;	\$ 7,392.00
PRO-LINK THUMB FOR 42" BUCKET;	PL80DM-042	PRO-LINK THUMB FOR 42" BUCKET;	\$ 7,392.00
PRO-LINK THUMB FOR 48" BUCKET;	PL80DM-048	PRO-LINK THUMB FOR 48" BUCKET;	\$ 7,392.00
PRO-LINK THUMB FOR 24" BUCKET;	PL80QH-024	PRO-LINK THUMB FOR 24" BUCKET;	\$ 7,392.00
PRO-LINK THUMB FOR 30" BUCKET;	PL80QH-030	PRO-LINK THUMB FOR 30" BUCKET;	\$ 7,392.00

DOOSAN INFRACORE CONSTRUCTION EQUIPMENT PRICE PAGES

PRO-LINK THUMB FOR 36" BUCKET;	PL80QH-036	PRO-LINK THUMB FOR 36" BUCKET;	\$ 7,392.00
PRO-LINK THUMB FOR 42" BUCKET;	PL80QH-042	PRO-LINK THUMB FOR 42" BUCKET;	\$ 7,392.00
PRO-LINK THUMB FOR 48" BUCKET;	PL80QH-048	PRO-LINK THUMB FOR 48" BUCKET;	\$ 7,392.00
PRO-LINK THUMB FOR 42" BUCKET;	PL80WL-042	PRO-LINK THUMB FOR 42" BUCKET;	\$ 6,414.24

DOOSAN INFRACORE CONSTRUCTION EQUIPMENT PRICE PAGES



2018 Product Price Pages

Price pages as of Apr. 2018

2018 State of Michigan

Description	Package	Discount	Contract Price
DX300LC-5 No Front Excavator	US-10	16%	\$ 194,407.28
DX300LC-5 Standard Excavator	US-20	16%	\$ 224,780.08
DX300LC-5 Long Arm Excavator	US-30	16%	\$ 227,195.00
DX300LC-5 Super Long Reach Excavator	US-50	16%	\$ 259,107.58

Standard Features

271 SAE Horsepower
 20'3" Boom and 10'2" Arm
 Base Machine with no bucket
 On Way Aux. to the end of the arm
 Centeralized Lube Points
 Self Diagnostic System
 Rear View Camera

Factory Installed options	Code	Description	Contract Price
ENGINE COOLANT HEATER	DHR	DIESEL POWERED COOLANT HEATER	\$ 2,562.00
110 V PLUG HEATER	110	110 V PLUG HEATER	\$ 155.40
ARM	NON	NON ARM (DESIRED IF EQUIPPING A	\$ (1,701.00)
TRACK SHOE	700	27.6" (700 mm) TRIPLE GROUSER SHOE	\$ (121.80)
TRACK SHOE	850	850MM SHOE	\$ 1,310.40
BOOM FLOATING PIPING	WLV	BOOM FLOATING WITH BOOM LOCK	\$ 2,587.20
LOCK VALVE	LOB	BOOM LOCK VALVE	\$ 1,545.60
ROTATING PIPING(PERO)	PER	ROTATE CIRCUIT PIPING	\$ 5,040.00
ONE & TWO WAY PIPING	PE3	ONE & TWO WAY PILOT PIPING	\$ 5,040.00
STRAIGHT TRAVEL	STT	STRAIGHT TRAVEL	\$ 604.80
RAIN SHIELD	RAI	CAB RAIN SHIELD	\$ 224.28
CAMERA	SRC	SIDE AND REAR VIEW CAMERA	\$ 694.68
CABIN FRONT GUARD	FUL	UPPER AND LOWER FRONT WINDOW	\$ 940.80
FOGS GUARD	FOG	FOG (FALLING OBJECT GUARD)	\$ 2,184.00
ADDITIONAL WORK LAMP	2LA	2 ADDITIONAL WORKING LAMPS	\$ 571.20
ADDITIONAL WORK LAMP	6LA	6 ADDITIONAL WORKING LAMPS	\$ 1,142.40
LOWER WIPER	LOW	LOWER WIPER	\$ 201.60
ROTATING BEACON	ROB	ROTATING BEACON	\$ 369.60
AIR COMPRESSOR	ACO	AIR COMPRESSOR	\$ 2,940.00
FUEL FILLER PUMP	FIL	FUEL FILLER PUMP	\$ 321.72

DOOSAN INFRACORE CONSTRUCTION EQUIPMENT PRICE PAGES

Factory Installed options	Code	Description	Contract Price
3 INCH SEAT BELT	139304-01-A	3 INCH SEAT BELT	\$ 109.75
DXB260 BREAKER FOR DX300	19405042	DXB260 BREAKER FOR DX300	\$ 59,933.16
PLATE COMPACTOR -PCX220 FOR	19406008	PLATE COMPACTOR -PCX220 FOR DX300	\$ 15,912.12
DXB190 Breaker for DX300	19406453	DXB190 Breaker for DX300	\$ 43,747.20
DX300 MECH WEDGE LOCK COUPLER	7238241	DX300 MECH WEDGE LOCK COUPLER	\$ 3,753.96
MECH.THUMB USED W/O COUPLER	AK16-30D	MECH.THUMB USED W/O COUPLER	\$ 3,591.00
MECH.THUMB USED WITH COUPLER	AK16L30D	MECH.THUMB USED WITH COUPLER	\$ 3,800.16
1.3 CU. YD. 60" WIDTH DITCHING	BS960	1.3 CU. YD. 60" WIDTH DITCHING	\$ 4,184.88
1.5 CU. YD. 72" WIDTH DITCHING	BS972	1.5 CU. YD. 72" WIDTH DITCHING	\$ 4,664.52
1.8 CU. YD. 84" WIDTH DITCHING	BS984	1.8 CU. YD. 84" WIDTH DITCHING	\$ 5,927.88
DX300LC-5 HYD. QUICK COUPLER	DX300LC-	DX300LC-5 HYD. QUICK COUPLER WITH	\$ 7,053.48
2.78 CU. YD. 73" WIDTH HEAVY DUTY	H30BW1850W	2.78 CU. YD. 73" WIDTH HEAVY DUTY	\$ 6,872.04
0.66 CU. YD. 24" WIDTH BUCKET,	HF50-024	0.66 CU. YD. 24" WIDTH BUCKET,	\$ 4,414.20
0.66 CU. YD. 24" WIDTH BUCKET,	HF50-024WL	0.66 CU. YD. 24" WIDTH BUCKET,	\$ 4,414.20
0.89 CU. YD. 30" WIDTH BUCKET,	HF50-030	0.89 CU. YD. 30" WIDTH BUCKET,	\$ 4,744.32
0.89 CU. YD. 30" WIDTH BUCKET,	HF50-030WL	0.89 CU. YD. 30" WIDTH BUCKET,	\$ 4,744.32
1.13 CU. YD. 36" WIDTH BUCKET,	HF50-036	1.13 CU. YD. 36" WIDTH BUCKET,	\$ 4,890.48
1.13 CU. YD. 36" WIDTH BUCKET,	HF50-036WL	1.13 CU. YD. 36" WIDTH BUCKET,	\$ 4,890.48
1.35 CU. YD. 42" WIDTH BUCKET,	HF50-042	1.35 CU. YD. 42" WIDTH BUCKET,	\$ 5,175.24
1.35 CU. YD. 42" WIDTH BUCKET,	HF50-042WL	1.35 CU. YD. 42" WIDTH BUCKET,	\$ 5,175.24
1.59 CU. YD. 48" WIDTH BUCKET,	HF50-048	1.59 CU. YD. 48" WIDTH BUCKET,	\$ 5,477.64
1.59 CU. YD. 48" WIDTH BUCKET,	HF50-048WL	1.59 CU. YD. 48" WIDTH BUCKET,	\$ 5,477.64
1.94 CU YD. 54" WIDTH BUCKET,	HF50-054	1.94 CU YD. 54" WIDTH BUCKET,	\$ 6,037.08
1.94 CU YD. 54" WIDTH BUCKET,	HF50-054WL	1.94 CU YD. 54" WIDTH BUCKET,	\$ 6,037.08
2.17 CU. YD. 60" WIDTH BUCKET,	HF50-060	2.17 CU. YD. 60" WIDTH BUCKET,	\$ 7,375.20
2.17 CU. YD. 60" WIDTH BUCKET,	HF50-060WL	2.17 CU. YD. 60" WIDTH BUCKET,	\$ 6,624.24
HYDRAULIC THUMB; GENERIC 2 TINE;	HK126312	HYDRAULIC THUMB; GENERIC 2 TINE; 12	\$ 4,922.40
HYDRAULIC THUMB; GENERIC 4 TINE;	HK126324	HYDRAULIC THUMB; GENERIC 4 TINE; 24	\$ 5,146.68
HYDRAULIC THUMB; GENERIC 4 TINE;	HK126324L	HYDRAULIC THUMB; GENERIC 4 TINE; 24	\$ 5,370.12
HYDRAULIC, MAIN PIN THUMB FOR	HT90DM-024	HYDRAULIC, MAIN PIN THUMB FOR 24"	\$ 6,468.00
HYDRAULIC, MAIN PIN THUMB FOR	HT90DM-030	HYDRAULIC, MAIN PIN THUMB FOR 30"	\$ 6,468.00
HYDRAULIC, MAIN PIN THUMB FOR	HT90DM-036	HYDRAULIC, MAIN PIN THUMB FOR 36"	\$ 6,468.00
HYDRAULIC, MAIN PIN THUMB FOR	HT90DM-042	HYDRAULIC, MAIN PIN THUMB FOR 42"	\$ 6,468.00
HYDRAULIC, MAIN PIN THUMB FOR	HT90DM-048	HYDRAULIC, MAIN PIN THUMB FOR 48"	\$ 6,468.00
HYDRAULIC, MAIN PIN THUMB FOR	HT90DM-054	HYDRAULIC, MAIN PIN THUMB FOR 54"	\$ 6,468.00
HYDRAULIC, MAIN PIN THUMB FOR	HT90QH-024	HYDRAULIC, MAIN PIN THUMB FOR 24"	\$ 6,468.00
HYDRAULIC, MAIN PIN THUMB FOR	HT90QH-030	HYDRAULIC, MAIN PIN THUMB FOR 30"	\$ 6,468.00
HYDRAULIC, MAIN PIN THUMB FOR	HT90QH-036	HYDRAULIC, MAIN PIN THUMB FOR 36"	\$ 6,468.00
HYDRAULIC, MAIN PIN THUMB FOR	HT90QH-042	HYDRAULIC, MAIN PIN THUMB FOR 42"	\$ 6,468.00
HYDRAULIC, MAIN PIN THUMB FOR	HT90QH-048	HYDRAULIC, MAIN PIN THUMB FOR 48"	\$ 6,468.00

DOOSAN INFRACORE CONSTRUCTION EQUIPMENT PRICE PAGES

HYDRAULIC, MAIN PIN THUMB FOR	HT90QH-054	HYDRAULIC, MAIN PIN THUMB FOR 54"	\$ 6,468.00
HYDRAULIC, MAIN PIN THUMB FOR	HT90WL-042	HYDRAULIC, MAIN PIN THUMB FOR 42"	\$ 6,999.72
PRO-LINK THUMB FOR 24" BUCKET;	PL90DM-024	PRO-LINK THUMB FOR 24" BUCKET;	\$ 8,120.28
PRO-LINK THUMB FOR 30" BUCKET;	PL90DM-030	PRO-LINK THUMB FOR 30" BUCKET;	\$ 8,120.28
PRO-LINK THUMB FOR 36" BUCKET;	PL90DM-036	PRO-LINK THUMB FOR 36" BUCKET;	\$ 8,120.28
PRO-LINK THUMB FOR 42" BUCKET;	PL90DM-042	PRO-LINK THUMB FOR 42" BUCKET;	\$ 8,120.28
PRO-LINK THUMB FOR 48" BUCKET;	PL90DM-048	PRO-LINK THUMB FOR 48" BUCKET;	\$ 8,120.28
PRO-LINK THUMB FOR 54" BUCKET;	PL90DM-054	PRO-LINK THUMB FOR 54" BUCKET;	\$ 8,120.28
PRO-LINK THUMB FOR 24" BUCKET;	PL90QH-024	PRO-LINK THUMB FOR 24" BUCKET;	\$ 8,120.28
PRO-LINK THUMB FOR 30" BUCKET;	PL90QH-030	PRO-LINK THUMB FOR 30" BUCKET;	\$ 8,120.28
PRO-LINK THUMB FOR 36" BUCKET;	PL90QH-036	PRO-LINK THUMB FOR 36" BUCKET;	\$ 8,120.28
PRO-LINK THUMB FOR 42" BUCKET;	PL90QH-042	PRO-LINK THUMB FOR 42" BUCKET;	\$ 8,120.28
PRO-LINK THUMB FOR 48" BUCKET;	PL90QH-048	PRO-LINK THUMB FOR 48" BUCKET;	\$ 8,120.28
PRO-LINK THUMB FOR 54" BUCKET;	PL90QH-054	PRO-LINK THUMB FOR 54" BUCKET;	\$ 8,120.28
PRO-LINK THUMB FOR 42" BUCKET;	PL90WL-042	PRO-LINK THUMB FOR 42" BUCKET;	\$ 6,999.72

DOOSAN INFRACORE CONSTRUCTION EQUIPMENT PRICE PAGES



2018 Product Price Pages

Price pages as of Apr. 2018

2018 State of Michigan

Description	Package	Discount	Contract Price
DX300LC-5 Material Handler	US-90	16%	\$ 304,726.06

Standard Features

DX300MH-5 MATERIAL HANDLER (WITHOUT ATTACHMENT)
 GRAPPLE READY HYDRAULICS (OPEN, CLOSE AND ROTATE)
 25' 7" (7.8 M) BOOM WITH LOCK VALVES
 17' 9" (5.4 M) DROOP NOSE ARM WITH LOCK VALVE
 31.5 " (800 mm) TRIPPLE GROUSER SHOES
 19,558 LBS (7.3 METRIC TON) COUNTERWEIGHT
 5' 11" (1800 mm) FIXED CAB RISER

Factory Installed options	Code	Description	Contract Price
ENGINE COOLANT HEATER	DHR	DIESEL POWERED COOLANT HEATER	\$ 2,562.00
110 V PLUG HEATER	110	110 V PLUG HEATER	\$ 155.40
TRACK SHOE	850	850MM SHOE	\$ 1,560.00
STRAIGHT TRAVEL	STT	STRAIGHT TRAVEL	\$ 720.00
RAIN SHIELD	RAI	CAB RAIN SHIELD	\$ 267.00
CAMERA	SRC	SIDE AND REAR VIEW CAMERA	\$ 827.00
CABIN FRONT GUARD	FUL	UPPER AND LOWER FRONT WINDOW	\$ 1,120.00
FOGS GUARD	FOG	FOG (FALLING OBJECT GUARD)	\$ 2,600.00
ADDITIONAL WORK LAMP	2LA	2 ADDITIONAL WORKING LAMPS	\$ 680.00
ADDITIONAL WORK LAMP	6LA	6 ADDITIONAL WORKING LAMPS	\$ 1,360.00
LOWER WIPER	LOW	LOWER WIPER	\$ 240.00
ROTATING BEACON	ROB	ROTATING BEACON	\$ 440.00
AIR COMPRESSOR	ACO	AIR COMPRESSOR	\$ 3,500.00
FUEL FILLER PUMP	FIL	FUEL FILLER PUMP	\$ 383.00
Lamp for CABIN Guard	GDL	Lamp for CABIN Guard	\$ 583.00
HYDRAULIC ELEVATING CABIN	HEC	HYDRAULIC ELEVATING CABIN	\$ 28,650.00
MATERIAL HANDLER UNDERCARRIAGE	UND	MATERIAL HANDLER UNDERCARRIAGE	\$ 910.00
V-SHAPE UPPER SIDE GUARDS	GUA	V-SHAPE UPPER SIDE GUARDS	\$ 2,135.00

DOOSAN INFRACORE CONSTRUCTION EQUIPMENT PRICE PAGES

Factory Installed options	Code	Description	Contract Price
3 INCH SEAT BELT	139304-01-A	3 INCH SEAT BELT	\$ 130.65
1 Yrd ROTATE SCRAP GRAPPLE	7232600	1 Yrd ROTATE SCRAP GRAPPLE	\$ 28,167.00
58 IN. MAGNET	7242783	58 IN. MAGNET	\$ 21,287.00
KIT 15KW GENSET DX300-5	7262021	KIT 15KW GENSET DX300-5	\$ 31,703.00
SHACKLE ADAPTER	7267133	SHACKLE ADAPTER	\$ 573.00
40 IN. MAGNET	7268991	40 IN. MAGNET	\$ 13,000.00

DOOSAN INFRACORE CONSTRUCTION EQUIPMENT PRICE PAGES



2018 Product Price Pages

Price pages as of Apr. 2018

2018 State of Michigan

Description	Package	Discount	Contract Price
DX350LC-5 No Front Excavator	US-10	16%	\$ 230,528.23
DX350LC-5 Standard Excavator	US-20	16%	\$ 266,500.68
DX350LC-5 Long Arm Excavator	US-30	16%	\$ 270,640.80

Standard Features

318 SAE Horsepower	Travel Speed (High/Low) 3.4/2.1
21'4" Boom and 10'6" Arm	Steel Sound Supressed ROPS Cab
Base Machine with no bucket	Power and Work Operation selections
31.5" (800mm) Triple Grouser Tracks - 48 each side	GPS One Year Subscription
Track Rollers (2) Upper and (9) Lower each side	Centralized Lube Points
Tandem Bent Axis Piston Type 2 X 95 gpm/min	Self Diagnostic System
Swing Speed control up to 8.9 RPM	Rear View Camera

Factory Installed options	Code	Description	Contract Price
ENGINE COOLANT HEATER	DHR	DIESEL POWERED COOLANT HEATER	\$ 2,562.00
ARM	NON	NON ARM (DESIRED IF EQUIPPING A	\$ (1,984.08)
TRACK SHOE	700	27.6" (700 mm) TRIPLE GROUSER SHOE	\$ (850.92)
TRACK SHOE	900	35.4" (900 mm) TRIPLE GROUSER SHOE	\$ 1,470.00
BOOM FLOATING PIPING	WLV	BOOM FLOATING WITH BOOM LOCK	\$ 2,587.20
LOCK VALVE	LOB	BOOM LOCK VALVE	\$ 1,545.60
ROTATING PIPING(PERO)	PER	ROTATE CIRCUIT PIPING	\$ 5,040.00
ONE & TWO WAY PIPING	PE3	ONE & TWO WAY PILOT PIPING	\$ 5,040.00
STRAIGHT TRAVEL	STT	STRAIGHT TRAVEL	\$ 604.80
RAIN SHIELD	RAI	CAB RAIN SHIELD	\$ 224.28
CAMERA	SRC	SIDE AND REAR VIEW CAMERA	\$ 694.68
CABIN FRONT GUARD	FUL	UPPER AND LOWER FRONT WINDOW	\$ 940.80
FOGS GUARD	FOG	FOG (FALLING OBJECT GUARD)	\$ 2,184.00
ADDITIONAL WORK LAMP	2LA	2 ADDITIONAL WORKING LAMPS	\$ 571.20
ADDITIONAL WORK LAMP	6LA	6 ADDITIONAL WORKING LAMPS	\$ 1,142.40
LOWER WIPER	LOW	LOWER WIPER	\$ 201.60
ROTATING BEACON	ROB	ROTATING BEACON	\$ 369.60
FUEL FILLER PUMP	FIL	FUEL FILLER PUMP	\$ 321.72

DOOSAN INFRACORE CONSTRUCTION EQUIPMENT PRICE PAGES

Dealer Installed options	Code	Description	Contract Price
3 INCH SEAT BELT	139304-01-A	3 INCH SEAT BELT	\$ 109.75
DXB260 BREAKER FOR DX350	19405059	DXB260 BREAKER FOR DX350	\$ 59,933.16
PLATE COMPACTOR -PCX220 FOR DX350; MECH. WEDGE LOCK COUPLER	19406016	PLATE COMPACTOR -PCX220 FOR DX350	\$ 15,912.12
	7238242	DX350; MECH. WEDGE LOCK COUPLER	\$ 3,753.96
1.26 CU. YD. 60" WIDTH DITCHING	DX350BS960	1.26 CU. YD. 60" WIDTH DITCHING	\$ 4,184.88
1.5 CU. YD. 72" WIDTH DITCHING	DX350BS972	1.5 CU. YD. 72" WIDTH DITCHING	\$ 4,664.52
1.8 CU. YD. 84" WIDTH DITCHING	DX350BS984	1.8 CU. YD. 84" WIDTH DITCHING	\$ 5,927.88
3.26 CU. YD. 73" WIDTH HEAVY DUTY	DX350H38BW	3.26 CU. YD. 73" WIDTH HEAVY DUTY	\$ 8,847.72
3.26 CU. YD. 73" WIDTH HEAVY DUTY	DX350H38BW	3.26 CU. YD. 73" WIDTH HEAVY DUTY	\$ 8,847.72
DX350LC-5 HYD. QUICK COUPLER	DX350LC-	DX350LC-5 HYD. QUICK COUPLER WITH	\$ 7,922.04
GENERIC MECH.THUMB USED W/O	EK30A030	GENERIC MECH.THUMB USED W/O	\$ 4,424.28
1.00 CU YD. 30" WIDTH BUCKET,	HF58-030	1.00 CU YD. 30" WIDTH BUCKET,	\$ 5,180.28
1.00 CU YD. 30" WIDTH BUCKET,	HF58-030WL	1.00 CU YD. 30" WIDTH BUCKET,	\$ 5,180.28
1.28 CU YD. 36" WIDTH BUCKET,	HF58-036	1.28 CU YD. 36" WIDTH BUCKET,	\$ 5,615.40
1.28 CU YD. 36" WIDTH BUCKET,	HF58-036WL	1.28 CU YD. 36" WIDTH BUCKET,	\$ 5,615.40
1.82 CU YD. 48" WIDTH BUCKET,	HF58-048	1.82 CU YD. 48" WIDTH BUCKET,	\$ 6,762.00
1.82 CU YD. 48" WIDTH BUCKET,	HF58-048WL	1.82 CU YD. 48" WIDTH BUCKET,	\$ 6,762.00
2.10 CU YD. 54" WIDTH BUCKET,	HF58-054	2.10 CU YD. 54" WIDTH BUCKET,	\$ 7,496.16
2.10 CU YD. 54" WIDTH BUCKET,	HF58-054WL	2.10 CU YD. 54" WIDTH BUCKET,	\$ 7,496.16
2.38 CU YD. 60" WIDTH BUCKET,	HF58-060	2.38 CU YD. 60" WIDTH BUCKET,	\$ 8,218.56
2.38 CU YD. 60" WIDTH BUCKET,	HF58-060WL	2.38 CU YD. 60" WIDTH BUCKET,	\$ 8,218.56
HYDRAULIC, MAIN PIN THUMB FOR	HT100-110WL-	HYDRAULIC, MAIN PIN THUMB FOR 48"	\$ 10,578.12
HYDRAULIC, MAIN PIN THUMB FOR	HT100-110WL-	HYDRAULIC, MAIN PIN THUMB FOR 54"	\$ 12,600.00
HYDRAULIC, MAIN PIN THUMB FOR	HT100DM-030	HYDRAULIC, MAIN PIN THUMB FOR 30"	\$ 7,644.00
HYDRAULIC, MAIN PIN THUMB FOR	HT100DM-036	HYDRAULIC, MAIN PIN THUMB FOR 36"	\$ 7,644.00
HYDRAULIC, MAIN PIN THUMB FOR	HT100DM-048	HYDRAULIC, MAIN PIN THUMB FOR 48"	\$ 7,644.00
HYDRAULIC, MAIN PIN THUMB FOR	HT100DM-054	HYDRAULIC, MAIN PIN THUMB FOR 54"	\$ 7,644.00
HYDRAULIC, MAIN PIN THUMB FOR	HT100DM-060	HYDRAULIC, MAIN PIN THUMB FOR 60"	\$ 7,644.00
HYDRAULIC, MAIN PIN THUMB FOR	HT100QH-030	HYDRAULIC, MAIN PIN THUMB FOR 30"	\$ 7,644.00
HYDRAULIC, MAIN PIN THUMB FOR	HT100QH-036	HYDRAULIC, MAIN PIN THUMB FOR 36"	\$ 7,644.00
HYDRAULIC, MAIN PIN THUMB FOR	HT100QH-048	HYDRAULIC, MAIN PIN THUMB FOR 48"	\$ 7,644.00
HYDRAULIC, MAIN PIN THUMB FOR	HT100QH-054	HYDRAULIC, MAIN PIN THUMB FOR 54"	\$ 7,644.00
HYDRAULIC, MAIN PIN THUMB FOR	HT100QH-060	HYDRAULIC, MAIN PIN THUMB FOR 60"	\$ 7,644.00
PRO-LINK THUMB FOR 48" BUCKET; USED WITH COUPLER; WEDGE LOCK	PL100-110WL-048	PRO-LINK THUMB FOR 48" BUCKET; USED WITH COUPLER; WEDGE LOCK	\$ 10,578.12
PRO-LINK THUMB FOR 54" BUCKET; USED WITH COUPLER; WEDGE LOCK	PL100-110WL-054	PRO-LINK THUMB FOR 54" BUCKET; USED WITH COUPLER; WEDGE LOCK	\$ 12,600.00
PRO-LINK THUMB FOR 30" BUCKET; USED WITHOUT COUPLER	PL100DM-030	PRO-LINK THUMB FOR 30" BUCKET; USED WITHOUT COUPLER	\$ 8,954.40

DOOSAN INFRACORE CONSTRUCTION EQUIPMENT PRICE PAGES

PRO-LINK THUMB FOR 36" BUCKET; USED WITHOUT COUPLER	PL100DM-036	PRO-LINK THUMB FOR 36" BUCKET; USED WITHOUT COUPLER	\$ 8,954.40
PRO-LINK THUMB FOR 48" BUCKET; USED WITHOUT COUPLER	PL100DM-048	PRO-LINK THUMB FOR 48" BUCKET; USED WITHOUT COUPLER	\$ 8,954.40
PRO-LINK THUMB FOR 54" BUCKET; USED WITHOUT COUPLER	PL100DM-054	PRO-LINK THUMB FOR 54" BUCKET; USED WITHOUT COUPLER	\$ 8,954.40
PRO-LINK THUMB FOR 60" BUCKET; USED WITHOUT COUPLER	PL100DM-060	PRO-LINK THUMB FOR 60" BUCKET; USED WITHOUT COUPLER	\$ 8,954.40
PRO-LINK THUMB FOR 30" BUCKET;	PL100QH-030	PRO-LINK THUMB FOR 30" BUCKET;	\$ 8,954.40
PRO-LINK THUMB FOR 36" BUCKET;	PL100QH-036	PRO-LINK THUMB FOR 36" BUCKET;	\$ 8,954.40
PRO-LINK THUMB FOR 48" BUCKET;	PL100QH-048	PRO-LINK THUMB FOR 48" BUCKET;	\$ 8,954.40
PRO-LINK THUMB FOR 54" BUCKET;	PL100QH-054	PRO-LINK THUMB FOR 54" BUCKET;	\$ 8,954.40
PRO-LINK THUMB FOR 60" BUCKET;	PL100QH-060	PRO-LINK THUMB FOR 60" BUCKET;	\$ 8,954.40

DOOSAN INFRACORE CONSTRUCTION EQUIPMENT PRICE PAGES



2018 Product Price Pages

Price pages as of Apr. 2018

2018 State of Michigan

Description	Package	Discount	Contract Price
DX420LC-5 No Front Excavator	US-10	16%	\$ 251,037.24
DX420LC-5 Standard Excavator	US-20	16%	\$ 289,579.57
DX420LC-5 Long Arm Excavator	US-30	16%	\$ 295,743.44

Standard Features

345 SAE Horsepower 22' Boom and 10'8" Arm Base Machine with no bucket 31.5" (800mm) Triple Grouser Tracks - 48 each side Track Rollers (2) Upper and (9) Lower each side Tandem Bent Axis Piston Type 2 X 88 gpm/min 18,078 lbs. Counterweight	Travel Speed (High/Low) 3.4/2.1 Steel Sound Supressed ROPS Cab Power and Work Operation selections GPS One Year Subscription Centralized Lube Points Self Diagnostic System Rear View Camera
--	--

Factory Installed options	Code	Description	Contract Price
ARM	NON	NON ARM (DESIRED IF EQUIPPING A	\$ (2,441.04)
TRACK SHOE	750	29.5" (750 mm) TRIPLE GROUSER	\$ (689.64)
TRACK SHOE	900	35.4" (900 mm) TRIPLE GROUSER	\$ 2,730.00
LOCK VALVE	LOB	BOOM LOCK VALVE	\$ 1,545.60
BOOM FLOATING PIPING	WLV	BOOM FLOATING WITH BOOM LOCK	\$ 2,587.20
ROTATING PIPING(PERO)	PER	ROTATE CIRCUIT PIPING	\$ 5,040.00
ONE & TWO WAY PIPING	PE3	ONE & TWO WAY PILOT PIPING	\$ 5,040.00
STRAIGHT TRAVEL	STT	STRAIGHT TRAVEL	\$ 604.80
ENGINE COOLANT HEATER	110	110 V PLUG HEATER	\$ 155.40
DIESEL POWERED COOLANT HEATER	DHR	DIESEL POWERED COOLANT HEATER	\$ 2,562.00
RAIN SHIELD	RAI	CAB RAIN SHIELD	\$ 224.28
AIR COMPRESSOR	ACO	AIR COMPRESSOR	\$ 2,940.00
FUEL FILLER PUMP	FIL	FUEL FILLER PUMP	\$ 321.72
CAMERA	SRC	SIDE AND REAR VIEW CAMERA	\$ 694.68
CABIN FRONT GUARD	FUL	UPPER AND LOWER FRONT WINDOW	\$ 940.80
FOGS GUARD	FOG	FOG (FALLING OBJECT GUARD)	\$ 2,184.00
ADDITIONAL WORK LAMP	2LA	2 ADDITIONAL WORKING LAMPS	\$ 571.20
ADDITIONAL WORK LAMP	6LA	6 ADDITIONAL WORKING LAMPS	\$ 1,142.40
LOWER WIPER	LOW	LOWER WIPER	\$ 201.60
ROTATING BEACON	ROB	ROTATING BEACON	\$ 369.60

DOOSAN INFRACORE CONSTRUCTION EQUIPMENT PRICE PAGES

Dealer Installed options	Code	Description	Contract Price
3 INCH SEAT BELT	139304-01-A	3 INCH SEAT BELT	\$ 109.75
PLATE COMPACTOR -PCX220 FOR	19406024	PLATE COMPACTOR -PCX220 FOR	\$ 15,912.12
DX420; MECH. WEDGE LOCK	7238243	DX420; MECH. WEDGE LOCK COUPLER	\$ 4,664.52
DX420LC-5 HYD. QUICK COUPLER	DX420LC-	DX420LC-5 HYD. QUICK COUPLER	\$ 10,064.88
3.26 CU. YD. 73" WIDTH HEAVY DUTY	H38BW1850	3.26 CU. YD. 73" WIDTH HEAVY DUTY	\$ 9,968.28
3.26 CU. YD. 73" WIDTH HEAVY DUTY	H38BW1850	3.26 CU. YD. 73" WIDTH HEAVY DUTY	\$ 9,968.28
1.52 CU. YD. 36 WIDTH BUCKET,	HF60-036	1.52 CU. YD. 36 WIDTH BUCKET,	\$ 7,148.40
1.52 CU. YD. 36 WIDTH BUCKET,	HF60-036WL	1.52 CU. YD. 36 WIDTH BUCKET,	\$ 7,148.40
2.17 CU. YD. 48 WIDTH BUCKET,	HF60-048	2.17 CU. YD. 48 WIDTH BUCKET,	\$ 8,272.32
2.17 CU. YD. 48 WIDTH BUCKET,	HF60-048WL	2.17 CU. YD. 48 WIDTH BUCKET,	\$ 8,272.32
2.51 CU.YD. 54 WIDTH BUCKET,	HF60-054	2.51 CU.YD. 54 WIDTH BUCKET,	\$ 8,826.72
2.51 CU.YD. 54 WIDTH BUCKET,	HF60-054WL	2.51 CU.YD. 54 WIDTH BUCKET,	\$ 8,826.72
2.85 CU. YD. 60 WIDTH BUCKET,	HF60-060	2.85 CU. YD. 60 WIDTH BUCKET,	\$ 9,558.36
2.85 CU. YD. 60 WIDTH BUCKET, INCLUDES WEAR SHROUDS; FOR W/L	HF60-060WL	2.85 CU. YD. 60 WIDTH BUCKET, INCLUDES WEAR SHROUDS; FOR W/L	\$ 9,558.36
3.26 CU. YD. 66" WIDTH BUCKET,	HF60-066	3.26 CU. YD. 66" WIDTH BUCKET,	\$ 10,270.68
3.26 CU. YD. 66" WIDTH BUCKET, INCLUDES WEAR SHROUDS; FOR W/L	HF60-066WL	3.26 CU. YD. 66" WIDTH BUCKET, INCLUDES WEAR SHROUDS; FOR W/L	\$ 10,270.68

DOOSAN INFRACORE CONSTRUCTION EQUIPMENT PRICE PAGES



2018 Product Price Pages

Price pages as of Apr. 2018

2018 State of Michigan

Description	Package	Discount	Contract Price
DX490LC-5 No Front Excavator	US-10	16%	\$ 345,387.37
DX490LC-5 Standard Excavator	US-20	16%	\$ 388,412.99
DX490LC-5 Long Arm Excavator	US-30	16%	\$ 389,370.82

Standard Features

370 SAE Horsepower	Travel Speed (High/Low) 3.6/2.0
23'4" Boom and 11' Arm	Steel Sound Supressed ROPS Cab
Base Machine with no bucket	Power and Work Operation selections
35.4" (900mm) Triple Grouser Tracks	GPS One Year Subscription
Track Rollers (2) Upper and (9) Lower each side	Centralized Lube Points
Tandem Bent Axis Piston Type 2 X 95.1 gpm/min	Self Diagnostic System
20,283 lbs. Counterweight	Rear View Camera

Factory Installed options	Code	Description	Contract Price
ARM	NON	NON ARM (DESIRED IF EQUIPPING A	\$ (2,653.56)
TRACK SHOE	750	29.5" (750 mm) TRIPLE GROUSER	\$ (1,344.00)
TRACK SHOE	800	31.5" (800 mm) TRIPLE GROUSER	\$ (896.28)
ENGINE COOLANT HEATER	DHR	DIESEL POWERED COOLANT	\$ 2,562.00
110 V PLUG HEATER	110	110 V PLUG HEATER	\$ 155.40
BOOM FLOATING PIPING	WLW	BOOM FLOATING WITH BOOM	\$ 2,587.20
LOCK VALVE	LOB	BOOM LOCK VALVE	\$ 2,318.40
ONE & TWO WAY PIPING	PE3	ONE & TWO WAY PILOT PIPING	\$ 5,040.00
ROTATING PIPING(PERO)	PER	ROTATE CIRCUIT PIPING	\$ 5,040.00
STRAIGHT TRAVEL	STT	STRAIGHT TRAVEL	\$ 604.80
RAIN SHIELD	RAI	CAB RAIN SHIELD	\$ 224.28
CAMERA	SRC	SIDE AND REAR VIEW CAMERA	\$ 694.68
CABIN FRONT GUARD	FUL	UPPER AND LOWER FRONT	\$ 940.80
FOGS GUARD	FOG	FOG (FALLING OBJECT GUARD)	\$ 2,184.00
ADDITIONAL WORK LAMP	2LA	2 ADDITIONAL WORKING LAMPS	\$ 571.20
ADDITIONAL WORK LAMP	6LA	6 ADDITIONAL WORKING LAMPS	\$ 1,142.40
LOWER WIPER	LOW	LOWER WIPER	\$ 201.60
ROTATING BEACON	ROB	ROTATING BEACON	\$ 369.60
AIR COMPRESSOR	ACO	AIR COMPRESSOR	\$ 2,940.00
FUEL FILLER PUMP	FIL	FUEL FILLER PUMP	\$ 321.72

DOOSAN INFRACORE CONSTRUCTION EQUIPMENT PRICE PAGES

Dealer Installed options	Code	Description	Contract Price
3 INCH SEAT BELT	139304-01-A	3 INCH SEAT BELT	\$ 109.75
PLATE COMPACTOR -PCX220 FOR	19406032	PLATE COMPACTOR -PCX220 FOR	\$ 15,912.12
DX490-DX530; MECH WEDGE LOCK	7238244	DX490-DX530; MECH WEDGE LOCK	\$ 4,664.52
DX490LC-5 HYD. QUICK COUPLER	DX490LC-	DX490LC-5 HYD. QUICK COUPLER	\$ 10,064.88
4.84 CU. YD. 85" WIDTH HEAVY	H52BW2150	4.84 CU. YD. 85" WIDTH HEAVY	\$ 11,182.92
4.84 CU. YD. 85" WIDTH HEAVY	H52BW2150	4.84 CU. YD. 85" WIDTH HEAVY	\$ 11,182.92
2.13 CU YD 42" WIDTH BUCKET,	HF65-042	2.13 CU YD 42" WIDTH BUCKET,	\$ 8,064.84
2.13 CU YD 42" WIDTH BUCKET,	HF65-042WL	2.13 CU YD 42" WIDTH BUCKET,	\$ 8,064.84
2.50 CU YD 48" WIDTH BUCKET,	HF65-048	2.50 CU YD 48" WIDTH BUCKET,	\$ 8,922.48
2.50 CU YD 48" WIDTH BUCKET,	HF65-048WL	2.50 CU YD 48" WIDTH BUCKET,	\$ 8,922.48
2.90 CU YD 54" WIDTH BUCKET,	HF65-054	2.90 CU YD 54" WIDTH BUCKET,	\$ 9,567.60
2.90 CU YD 54" WIDTH BUCKET,	HF65-054WL	2.90 CU YD 54" WIDTH BUCKET,	\$ 9,567.60
3.27 CU YD 60" WIDTH BUCKET,	HF65-060	3.27 CU YD 60" WIDTH BUCKET,	\$ 10,594.92
3.27 CU YD 60" WIDTH BUCKET,	HF65-060WL	3.27 CU YD 60" WIDTH BUCKET,	\$ 10,594.92
3.59 CU. YD. 66" WIDTH BUCKET,	HF65-066	3.59 CU. YD. 66" WIDTH BUCKET,	\$ 10,759.56
3.59 CU. YD. 66" WIDTH BUCKET, INCLUDES WEAR SHROUDS; FOR	HF65-066WL	3.59 CU. YD. 66" WIDTH BUCKET, INCLUDES WEAR SHROUDS; FOR	\$ 10,759.56
3.96 CU YD 72" WIDTH BUCKET,	HF65-072	3.96 CU YD 72" WIDTH BUCKET,	\$ 11,662.56

DOOSAN INFRACORE CONSTRUCTION EQUIPMENT PRICE PAGES



2018 Product Price Pages

Price pages as of Apr. 2018

2018 State of Michigan

Description	Package	Discount	Contract Price
DX530LC-5 No Front Excavator	US-10	16%	\$ 360,054.58
DX530LC-5 Standard Excavator	US-20	16%	\$ 395,202.06
DX530LC-5 Long Arm Excavator	US-30	16%	\$ 398,661.47
DX530LC-5 Super Long Reach Excavator	US-50	16%	\$ 477,080.78

Standard Features

380 SAE Horsepower	Travel Speed (High/Low) 3.4/1.9
23'4" Boom and 9'6" Arm	Steel Sound Supressed ROPS Cab
Base Machine with no bucket	Power and Work Operation selections
35.4" (900mm) Triple Grouser Tracks	GPS One Year Subscription
Track Rollers (2) Upper and (9) Lower each side	Centralized Lube Points
Tandem Bent Axis Piston Type 2 X 95.1 gpm/min	Self Diagnostic System
24,471 lbs. Counterweight	Rear View Camera

Factory Installed options	Code	Description	Contract Price
ARM	NON	NON ARM (DESIRED IF EQUIPPING A	\$ (2,618.28)
TRACK SHOE	750	29.5" (750 mm) TRIPLE GROUSER SHOE	\$ (1,344.00)
	800	31.5" (800 mm) TRIPLE GROUSER SHOE	\$ (896.28)
ENGINE COOLANT HEATER	DHR	DIESEL POWERED COOLANT HEATER	\$ 2,562.00
	110	110 V PLUG HEATER	\$ 155.40
BOOM FLOATING PIPING	WLV	BOOM FLOATING WITH BOOM LOCK	\$ 2,587.20
LOCK VALVE	LOB	BOOM LOCK VALVE	\$ 2,318.40
ONE & TWO WAY PIPING	PE3	ONE & TWO WAY PILOT PIPING	\$ 5,040.00
ROTATING PIPING(PERO)	PER	ROTATE CIRCUIT PIPING	\$ 5,040.00
STRAIGHT TRAVEL	STT	STRAIGHT TRAVEL	\$ 604.80
RAIN SHIELD	RAI	CAB RAIN SHIELD	\$ 224.28
CAMERA	SRC	SIDE AND REAR VIEW CAMERA	\$ 694.68
CABIN FRONT GUARD	FUL	UPPER AND LOWER FRONT WINDOW	\$ 940.80
FOGS GUARD	FOG	FOG (FALLING OBJECT GUARD)	\$ 2,184.00
ADDITIONAL WORK LAMP	2LA	2 ADDITIONAL WORKING LAMPS	\$ 571.20
	6LA	6 ADDITIONAL WORKING LAMPS	\$ 1,142.40
LOWER WIPER	LOW	LOWER WIPER	\$ 201.60
ROTATING BEACON	ROB	ROTATING BEACON	\$ 369.60
AIR COMPRESSOR	ACO	AIR COMPRESSOR	\$ 2,940.00
FUEL FILLER PUMP	FIL	FUEL FILLER PUMP	\$ 321.72

DOOSAN INFRACORE CONSTRUCTION EQUIPMENT PRICE PAGES

Dealer Installed options	Code	Description	Contract Price
3 INCH SEAT BELT	139304-01-A	3 INCH SEAT BELT	\$ 109.75
PLATE COMPACTOR -PCX220 FOR	19406032	PLATE COMPACTOR -PCX220 FOR	\$ 15,912.12
DX490-DX530; MECH WEDGE LOCK	7238244	DX490-DX530; MECH WEDGE LOCK	\$ 4,664.52
DX530LC-5 HYD. QUICK COUPLER	DX530LC-	DX530LC-5 HYD. QUICK COUPLER WITH	\$ 10,064.88
4.84 CU. YD. 85" WIDTH HEAVY	H52BW2150	4.84 CU. YD. 85" WIDTH HEAVY DUTY	\$ 11,182.92
4.84 CU. YD. 85" WIDTH HEAVY	H52BW2150	4.84 CU. YD. 85" WIDTH HEAVY DUTY	\$ 11,182.92
2.13 CU YD 42" WIDTH BUCKET,	HF65-042	2.13 CU YD 42" WIDTH BUCKET,	\$ 8,064.84
2.13 CU YD 42" WIDTH BUCKET,	HF65-042WL	2.13 CU YD 42" WIDTH BUCKET,	\$ 8,064.84
2.50 CU YD 48" WIDTH BUCKET,	HF65-048	2.50 CU YD 48" WIDTH BUCKET,	\$ 8,922.48
2.50 CU YD 48" WIDTH BUCKET,	HF65-048WL	2.50 CU YD 48" WIDTH BUCKET,	\$ 8,922.48
2.90 CU YD 54" WIDTH BUCKET,	HF65-054	2.90 CU YD 54" WIDTH BUCKET,	\$ 9,567.60
2.90 CU YD 54" WIDTH BUCKET,	HF65-054WL	2.90 CU YD 54" WIDTH BUCKET,	\$ 9,567.60
3.27 CU YD 60" WIDTH BUCKET,	HF65-060	3.27 CU YD 60" WIDTH BUCKET,	\$ 10,594.92
3.27 CU YD 60" WIDTH BUCKET,	HF65-060WL	3.27 CU YD 60" WIDTH BUCKET,	\$ 10,594.92
3.59 CU. YD. 66" WIDTH BUCKET,	HF65-066	3.59 CU. YD. 66" WIDTH BUCKET,	\$ 10,759.56
3.59 CU. YD. 66" WIDTH BUCKET, INCLUDES WEAR SHROUDS; FOR	HF65-066WL	3.59 CU. YD. 66" WIDTH BUCKET, INCLUDES WEAR SHROUDS; FOR W/L	\$ 10,759.56

DOOSAN INFRACORE CONSTRUCTION EQUIPMENT PRICE PAGES



2018 Product Price Pages

Price pages as of Apr. 2018

2018 State of Michigan

Description	Package	Discount	Contract Price
DX140W-5 No Front Wheeled Ex F&R Outr	US-10	16%	\$ 140,822.71
DX140W-5 Mono Boom Frt. Dozer Rear Outr.	US-20	16%	\$ 156,024.57
DX140W-5 Mono Boom Frt. & Rear Outr	US-30	16%	\$ 161,800.14
DX140W-5 Artic Boom Frt. Dozer & Rear Outr.	US-40	16%	\$ 166,891.79
DX140W-5 Artic Boom Frt. & Rear Outr	US-50	16%	\$ 172,666.45

Standard Features

132 HP Base Machine with no Bucket 14'5" Boom; 6'11" Arm Dozer Blade in Front Two rear independent outriggers One & Two way Pilot Piping (PE3) One way Aux. piping to the end of the arm	Rotate Circuit Piping (Pero)
--	------------------------------

Factory Installed options	Code	Description	Contract Price
LOCK VALVE	LBA	BOOM & ARM LOCK VALVE MONO BOOM	\$ 1,839.60
BOOM FLOATING PIPING	WOL	BOOM FLOATING W/O BOOM LOCK VALVE	\$ 2,352.00
REQUIRES LOCK VALVE LBA, LOB,	WLV	REQUIRES LOCK VALVE LBA, LOB, ABA, OR	\$ 2,587.20
RAIN SHIELD	RAI	CAB RAIN SHIELD	\$ 224.28
FOGS GUARD	FOG	FOG (FALLING OBJECT GUARD)	\$ 2,184.00
CABIN FRONT GUARD	FUL	UPPER & LOWER FRONT WINDOW GUARD	\$ 940.80
LOWER GUARD ONLY	LOW	LOWER GUARD ONLY	\$ 546.00
ADDITIONAL WORK LAMP	2LA	2 ADDITIONAL WORKING LAMPS	\$ 571.20
ADDITIONAL WORK LAMP	6LA	6 ADDITIONAL WORKING LAMPS	\$ 1,142.40
ROTATING BEACON	ROB	ROTATING BEACON	\$ 369.60
LOWER WIPER	LOW	LOWER WIPER	\$ 201.60
WATER SEPARATOR WITHOUT	WOH	WATER SEPARATOR WITHOUT HEATER	\$ -
ENGINE COOLANT HEATER	110	110V BLOCK HEATER	\$ 155.40
AIR COMPRESSOR	ACO	AIR COMPRESSOR	\$ 2,940.00
FUEL FILLER PUMP	FIL	FUEL FILLER PUMP	\$ 321.72

DOOSAN INFRACORE CONSTRUCTION EQUIPMENT PRICE PAGES

Dealer Installed options	Code	Description	Contract Price
3 INCH SEAT BELT	139304-01-A	3 INCH SEAT BELT	\$ 109.75
DXB100 BREAKER FOR DX140	19405935	DXB100 BREAKER FOR DX140	\$ 22,362.48
PLATE COMPACTOR -PCX64 FOR	19405950	PLATE COMPACTOR -PCX64 FOR DX140	\$ 6,850.20
PLATE COMPACTOR -PCX114 FOR	19405968	PLATE COMPACTOR -PCX114 FOR DX140	\$ 10,248.00
DX140; MECH. WEDGE LOCK	7238238	DX140; MECH. WEDGE LOCK COUPLER	\$ 1,903.44
DX140, 0.75 CU. YD. 48" WIDTH	DX140BS8B4	DX140, 0.75 CU. YD. 48" WIDTH DITCHING	\$ 2,590.56
DX140; 0.80 CU. YD. 60" WIDTH	DX140BS8B6	DX140; 0.80 CU. YD. 60" WIDTH DITCHING	\$ 2,964.36
DX140W-5 HYD. QUICK COUPLER	DX140W-	DX140W-5 HYD. QUICK COUPLER WITH	\$ 5,087.88
0.30 CU. YD. 18" WIDTH BUCKET,	HF40-018	0.30 CU. YD. 18" WIDTH BUCKET, INCLUDES	\$ 2,310.00
0.30 CU. YD. 18" WIDTH BUCKET,	HF40-018WL	0.30 CU. YD. 18" WIDTH BUCKET, INCLUDES	\$ 2,310.00
0.42 CU. YD. 24" WIDTH BUCKET,	HF40-024	0.42 CU. YD. 24" WIDTH BUCKET, INCLUDES	\$ 2,571.24
0.42 CU. YD. 24" WIDTH BUCKET,	HF40-024WL	0.42 CU. YD. 24" WIDTH BUCKET, INCLUDES	\$ 2,571.24
0.56 CU. YD. 30" WIDTH BUCKET,	HF40-030	0.56 CU. YD. 30" WIDTH BUCKET, INCLUDES	\$ 2,762.76
0.56 CU. YD. 30" WIDTH BUCKET,	HF40-030WL	0.56 CU. YD. 30" WIDTH BUCKET, INCLUDES	\$ 2,762.76
0.71 CU. YD. 36" WIDTH BUCKET,	HF40-036	0.71 CU. YD. 36" WIDTH BUCKET, INCLUDES	\$ 2,961.00
0.71 CU. YD. 36" WIDTH BUCKET,	HF40-036WL	0.71 CU. YD. 36" WIDTH BUCKET, INCLUDES	\$ 2,961.00
0.85 CU. YD. 42" WIDTH BUCKET,	HF40-042	0.85 CU. YD. 42" WIDTH BUCKET, INCLUDES	\$ 3,396.12
0.85 CU. YD. 42" WIDTH BUCKET,	HF40-042WL	0.85 CU. YD. 42" WIDTH BUCKET, INCLUDES	\$ 3,396.12

DOOSAN INFACORE CONSTRUCTION EQUIPMENT PRICE PAGES



2018 Product Price Pages

Price pages as of Apr. 2018

2018 State of Michigan

Description	Package	Discount	Contract Price
DX190W-5 No Front Wheeled Ex F&R Outr	US-10	16%	\$ 151,558.43
DX190W-5 Mono Boom Frt. Dozer Rear Outr.	US-20	16%	\$ 172,884.69
DX190W-5 Mono Boom Frt. & Rear Outr	US-30	16%	\$ 180,329.47
DX190W-5 Artic Boom Frt. Dozer & Rear Outr.	US-40	16%	\$ 179,654.67
DX190W-5 Artic Boom Frt. & Rear Outr	US-50	16%	\$ 187,100.37

Standard Features

168 HP	Rotate Circuit Piping (PERO)
Base Machine with no Bucket	10.0 - 20 - 16PR Dual Tires
17' Boom; 8'6" Arm	
Dozer Blade in Front	
Two rear independent outriggers	
One & Two way Pilot Piping (PE3)	
One way Aux. piping to the end of the arm	

Factory Installed options	Code	Description	Contract Price
ARM	26	2.6M ARM	\$ -
BOOM FLOATING PIPING	WOL	BOOM FLOATING W/O LOCK VALVE	\$ 2,352.00
	WLV	REQUIRES LOCK VALVE LBA, LOB, ABA,	\$ 2,587.20
LOCK VALVE	LBA	BOOM & ARM LOCK VALVE	\$ 1,839.60
RAIN SHIELD	RAI	CAB RAIN SHIELD	\$ 224.28
CABIN FRONT GUARD	FUL	UPPER & LOWER FRONT WINDOW	\$ 940.80
FOGS GUARD	FOG	FOG (FALLING OBJECT GUARD)	\$ 2,184.00
ADDITIONAL WORK LAMP	2LA	2 ADDITIONAL WORK LAMPS	\$ 571.20
	6LA	6 ADDITIONAL WORK LAMPS	\$ 1,142.40
LOWER WIPER	LOW	LOWER WIPER	\$ 201.60
Water Separator With Heater	WIH	WATER SEPARATOR WITH HEATER	\$ 571.20
ENGINE COOLANT HEATER	110	110V BLOCK HEATER	\$ 155.40
AIR COMPRESSOR	ACO	AIR COMPRESSOR	\$ 2,940.00
FUEL FILLER PUMP	FIL	FUEL FILLER PUMP	\$ 321.72

DOOSAN INFACORE CONSTRUCTION EQUIPMENT PRICE PAGES

Dealer Installed optio	Code	Description	Contract Price
3 INCH SEAT BELT	139304-01-A	3 INCH SEAT BELT	\$ 109.75
PLATE COMPACTOR -PCX114	19405976	PLATE COMPACTOR -PCX114 FOR	\$ 10,248.00
DXB130 BREAKER	19406420	DXB130 BREAKER	\$ 25,488.96
DX180-DX225; MECH. WEDGE	7238239	DX180-DX225; MECH. WEDGE LOCK	\$ 2,228.52
0.75 CU. YD. 48" WIDTH	BS8B48	0.75 CU. YD. 48" WIDTH DITCHING	\$ 2,590.56
0.80 CU. YD. 60" WIDTH	BS8B60	0.80 CU. YD. 60" WIDTH DITCHING	\$ 2,964.36
0.98 CU. YD. 72" WIDTH	BS8B72	0.98 CU. YD. 72" WIDTH DITCHING	\$ 3,704.40
DX190W-5 HYD. QUICK	DX190W-	DX190W-5 HYD. QUICK COUPLER WITH	\$ 5,300.40
1.64 CU. YD. 60" WIDTH	H18BW1500	1.64 CU. YD. 60" WIDTH HEAVY DUTY	\$ 4,376.40
1.64 CU. YD. 60" WIDTH	H18BW1500WL	1.64 CU. YD. 60" WIDTH HEAVY DUTY	\$ 4,376.40
1.89 CU. YD. 67" WIDTH	H18BW1700	1.89 CU. YD. 67" WIDTH HEAVY DUTY	\$ 4,985.40
1.89 CU. YD. 67" WIDTH	H18BW1700WL	1.89 CU. YD. 67" WIDTH HEAVY DUTY	\$ 4,985.40
0.38 CU. YD. 18" WIDTH	HF46-018	0.38 CU. YD. 18" WIDTH BUCKET,	\$ 2,735.88
0.38 CU. YD. 18" WIDTH	HF46-018WL	0.38 CU. YD. 18" WIDTH BUCKET,	\$ 2,735.88
0.55 CU. YD. 24" WIDTH	HF46-024	0.55 CU. YD. 24" WIDTH BUCKET,	\$ 3,038.28
0.55 CU. YD. 24" WIDTH	HF46-024WL	0.55 CU. YD. 24" WIDTH BUCKET,	\$ 3,038.28
0.72 CU. YD. 30" WIDTH	HF46-030	0.72 CU. YD. 30" WIDTH BUCKET,	\$ 3,263.40
0.72 CU. YD. 30" WIDTH	HF46-030WL	0.72 CU. YD. 30" WIDTH BUCKET,	\$ 3,263.40
0.90 CU. YD. 36" WIDTH	HF46-036	0.90 CU. YD. 36" WIDTH BUCKET,	\$ 3,529.68
0.90 CU. YD. 36" WIDTH	HF46-036WL	0.90 CU. YD. 36" WIDTH BUCKET,	\$ 3,529.68
1.08 CU. YD. 42" WIDTH	HF46-042	1.08 CU. YD. 42" WIDTH BUCKET,	\$ 4,047.12
1.08 CU. YD. 42" WIDTH	HF46-042WL	1.08 CU. YD. 42" WIDTH BUCKET,	\$ 4,047.12
1.26 CU. YD. 48" WIDTH	HF46-048	1.26 CU. YD. 48" WIDTH BUCKET,	\$ 4,268.04
1.26 CU. YD. 48" WIDTH	HF46-048WL	1.26 CU. YD. 48" WIDTH BUCKET,	\$ 4,268.04
HYDRAULIC THUMB; GENERIC	HKAL5411	HYDRAULIC THUMB; GENERIC 2 TINE; 11	\$ 4,300.80
HYDRAULIC THUMB; GENERIC	HKAL5424	HYDRAULIC THUMB; GENERIC 4 TINE; 24	\$ 4,525.08
HYDRAULIC THUMB; GENERIC	HKAL5424L	HYDRAULIC THUMB; GENERIC 4 TINE; 24	\$ 4,748.52
HYDRAULIC, MAIN PIN THUMB	HT7080DM-024	HYDRAULIC, MAIN PIN THUMB FOR 24"	\$ 5,116.44
HYDRAULIC, MAIN PIN THUMB	HT7080DM-030	HYDRAULIC, MAIN PIN THUMB FOR 30"	\$ 5,116.44
HYDRAULIC, MAIN PIN THUMB	HT7080DM-036	HYDRAULIC, MAIN PIN THUMB FOR 36"	\$ 5,116.44
HYDRAULIC, MAIN PIN THUMB	HT7080DM-042	HYDRAULIC, MAIN PIN THUMB FOR 42"	\$ 5,116.44
HYDRAULIC, MAIN PIN THUMB	HT7080DM-048	HYDRAULIC, MAIN PIN THUMB FOR 48"	\$ 5,116.44
HYDRAULIC, MAIN PIN THUMB	HT7080QH-024	HYDRAULIC, MAIN PIN THUMB FOR 24"	\$ 5,116.44
HYDRAULIC, MAIN PIN THUMB	HT7080QH-030	HYDRAULIC, MAIN PIN THUMB FOR 30"	\$ 5,116.44
HYDRAULIC, MAIN PIN THUMB	HT7080QH-036	HYDRAULIC, MAIN PIN THUMB FOR 36"	\$ 5,116.44
HYDRAULIC, MAIN PIN THUMB	HT7080QH-042	HYDRAULIC, MAIN PIN THUMB FOR 42"	\$ 5,116.44
HYDRAULIC, MAIN PIN THUMB	HT7080QH-048	HYDRAULIC, MAIN PIN THUMB FOR 48"	\$ 5,116.44
PRO-LINK THUMB FOR 24"	PL7080DM-024	PRO-LINK THUMB FOR 24" BUCKET;	\$ 7,022.40

DOOSAN INFACORE CONSTRUCTION EQUIPMENT PRICE PAGES

PRO-LINK THUMB FOR 30"	PL7080DM-030	PRO-LINK THUMB FOR 30" BUCKET;	\$ 7,022.40
PRO-LINK THUMB FOR 36"	PL7080DM-036	PRO-LINK THUMB FOR 36" BUCKET;	\$ 7,022.40
PRO-LINK THUMB FOR 42"	PL7080DM-042	PRO-LINK THUMB FOR 42" BUCKET;	\$ 7,022.40
PRO-LINK THUMB FOR 48"	PL7080DM-048	PRO-LINK THUMB FOR 48" BUCKET;	\$ 7,022.40
PRO-LINK THUMB FOR 24"	PL7080QH-024	PRO-LINK THUMB FOR 24" BUCKET;	\$ 7,022.40
PRO-LINK THUMB FOR 30"	PL7080QH-030	PRO-LINK THUMB FOR 30" BUCKET;	\$ 7,022.40
PRO-LINK THUMB FOR 36"	PL7080QH-036	PRO-LINK THUMB FOR 36" BUCKET;	\$ 7,022.40
PRO-LINK THUMB FOR 42"	PL7080QH-042	PRO-LINK THUMB FOR 42" BUCKET;	\$ 7,022.40
PRO-LINK THUMB FOR 48"	PL7080QH-048	PRO-LINK THUMB FOR 48" BUCKET;	\$ 7,022.40

DOOSAN INFACORE CONSTRUCTION EQUIPMENT PRICE PAGES



2018 Product Price Pages

Price pages as of Apr. 2018

2018 State of Michigan

Description	Package	Discount	Contract Price
DX210W-5 No Front Wheeled Ex F&R Outr	US-10	16%	\$ 180,701.13
DX210W-5 Mono Boom Frt. Dozer Rear Outr.	US-20	16%	\$ 203,582.45
DX210W-5 Mono Boom Frt. & Rear Outr	US-30	16%	\$ 212,238.96
DX210W-5 Artic Boom Frt. Dozer & Rear Outr.	US-40	16%	\$ 227,559.54
DX210W-5 Artic Boom Frt. & Rear Outr	US-50	16%	\$ 236,453.47
DX210W-5 Material Handler - No Attachment	US-90	16%	\$ 284,674.88

Standard Features

189 HP
 Base Machine with no Bucket
 18'4" Boom; 9'0" Arm
 Dozer Blade in Rear
 Two front independent outriggers
 8,818 Counterweight

Factory Installed options	Code	Description	Contract Price
BOOM FLOATING PIPING	WOL	FLOATING WITHOUT BOOM LOCK V/V	\$ 2,352.00
	LOW	LOWER GUARD ONLY	\$ 546.00
FOGS GUARD	FOG	FOGS	\$ 2,184.00
ADDITIONAL WORK LAMP	2LA	2 ADDITIONAL WORKING LAMP	\$ 571.20
	6LA	6 ADDITIONAL WORKING LAMP	\$ 1,142.40
LOWER WIPER	LOW	LOWER WIPER	\$ 201.60
OVERLOAD WARNING DEVICE	OWD	REQUIRES LOCK VALVE LBA, LOB, ABA, OR	\$ 210.00
ROTATING BEACON	ROB	ROTATING BEACON	\$ 369.60
Water Separator With Heater	WIH	WATER SEPARATOR WITH HEATER	\$ 571.20
PLUG HEATER	110	110V PLUG HEATER	\$ 155.40
AIR COMPRESSOR	ACO	AIR COMPRESSOR	\$ 2,940.00
FUEL FILLER PUMP	FIL	FUEL FILLER PUMP	\$ 321.72
ADDITIONAL 12V SOCKET	12V	ADDITIONAL 12V SOCKET	\$ 285.60

DOOSAN INFACORE CONSTRUCTION EQUIPMENT PRICE PAGES

Dealer Installed options	Code	Description	Contract Price
.93 CU. YD. 48" WIDTH DITCHING	B33B48	.93 CU. YD. 48" WIDTH DITCHING BUCKET	\$ 3,029.88
1.2 CU. YD. 72" WIDTH DITCHING	B33B72	1.2 CU. YD. 72" WIDTH DITCHING BUCKET	\$ 3,475.08
0.61 cu. yd. 24 WIDTH BUCKET,	HF49-024	0.61 cu. yd. 24 WIDTH BUCKET, INCLUDES	\$ 3,795.12
0.82 cu. yd. 30 WIDTH BUCKET,	HF49-030	0.82 cu. yd. 30 WIDTH BUCKET, INCLUDES	\$ 4,079.88
1.00 cu. yd. 36 WIDTH BUCKET,	HF49-036	1.00 cu. yd. 36 WIDTH BUCKET, INCLUDES	\$ 4,226.04
1.20 cu. yd. 42 WIDTH BUCKET,	HF49-042	1.20 cu. yd. 42 WIDTH BUCKET, INCLUDES	\$ 4,520.04
1.45 cu. yd. 48 WIDTH BUCKET,	HF49-048	1.45 cu. yd. 48 WIDTH BUCKET, INCLUDES	\$ 4,803.96
HYDRAULIC, MAIN PIN THUMB	HT80DM-024	HYDRAULIC, MAIN PIN THUMB FOR 24"	\$ 5,907.72
HYDRAULIC, MAIN PIN THUMB	HT80DM-030	HYDRAULIC, MAIN PIN THUMB FOR 30"	\$ 5,907.72
HYDRAULIC, MAIN PIN THUMB	HT80DM-036	HYDRAULIC, MAIN PIN THUMB FOR 36"	\$ 5,907.72
HYDRAULIC, MAIN PIN THUMB	HT80DM-042	HYDRAULIC, MAIN PIN THUMB FOR 42"	\$ 5,907.72
HYDRAULIC, MAIN PIN THUMB	HT80DM-048	HYDRAULIC, MAIN PIN THUMB FOR 48"	\$ 5,907.72
HYDRAULIC, MAIN PIN THUMB	HT80QH-024	HYDRAULIC, MAIN PIN THUMB FOR 24"	\$ 5,907.72
HYDRAULIC, MAIN PIN THUMB	HT80QH-030	HYDRAULIC, MAIN PIN THUMB FOR 30"	\$ 5,907.72
HYDRAULIC, MAIN PIN THUMB	HT80QH-036	HYDRAULIC, MAIN PIN THUMB FOR 36"	\$ 5,907.72
HYDRAULIC, MAIN PIN THUMB	HT80QH-042	HYDRAULIC, MAIN PIN THUMB FOR 42"	\$ 5,907.72
HYDRAULIC, MAIN PIN THUMB	HT80QH-048	HYDRAULIC, MAIN PIN THUMB FOR 48"	\$ 5,907.72
PRO-LINK THUMB FOR 24"	PL80DM-024	PRO-LINK THUMB FOR 24" BUCKET; USED	\$ 7,392.00
PRO-LINK THUMB FOR 30"	PL80DM-030	PRO-LINK THUMB FOR 30" BUCKET; USED	\$ 7,392.00
PRO-LINK THUMB FOR 36"	PL80DM-036	PRO-LINK THUMB FOR 36" BUCKET; USED	\$ 7,392.00
PRO-LINK THUMB FOR 42"	PL80DM-042	PRO-LINK THUMB FOR 42" BUCKET; USED	\$ 7,392.00
PRO-LINK THUMB FOR 48"	PL80DM-048	PRO-LINK THUMB FOR 48" BUCKET; USED	\$ 7,392.00
PRO-LINK THUMB FOR 24"	PL80QH-024	PRO-LINK THUMB FOR 24" BUCKET; USED	\$ 7,392.00
PRO-LINK THUMB FOR 30"	PL80QH-030	PRO-LINK THUMB FOR 30" BUCKET; USED	\$ 7,392.00
PRO-LINK THUMB FOR 36"	PL80QH-036	PRO-LINK THUMB FOR 36" BUCKET; USED	\$ 7,392.00
PRO-LINK THUMB FOR 42"	PL80QH-042	PRO-LINK THUMB FOR 42" BUCKET; USED	\$ 7,392.00
PRO-LINK THUMB FOR 48"	PL80QH-048	PRO-LINK THUMB FOR 48" BUCKET; USED	\$ 7,392.00

DOOSAN INFRACORE CONSTRUCTION EQUIPMENT PRICE PAGES

2018 Product Price Pages

DOOSAN

Price pages as of Apr. 2018

2018 State of Michigan

Description	Package	Discount	Contract Price
DA30-5		16%	\$ 355,229.04

Standard Features

375 SAE Horsepower

Travel Speed (Fwd/Rev) 34.2/9.9

Factory Installed options	Code	Description	Contract Price
Body Heating System	BDH	Body Heating System	\$ 6,608.28
Body Lining	BLS	Body Lining Standard	\$ 8,935.92
Fast Fill	FUT	Fast Fill	\$ 4,057.20
Lightbar	LTB	Light Bar, Cab Roof	\$ 913.92
Parts Catalogue	PTC	Parts Book, Paper	\$ 142.80
Beacon	RTB	Rotating Beacon	\$ 392.28
Tools Kit	TOL	Tool Kit	\$ 952.56
Tailgate Kit	NON	Without Scissor Type Tailgate	\$ (3,360.00)
Tailgate Kit	TGT	Scissor Type Tailgate	\$ -
Side extensions	SID	Side Body Extensions 6"	\$ 5,115.60
Body	NON	Without Dump Body	\$ (7,673.40)
Body	STD	With Dump Body	\$ -
Hoist Cylinders	NON	Without Hoist Cylinders	\$ (4,233.60)
Hoist Cylinders	STD	With Hoist Cylinders	\$ -
Heated Mirror	HTD	Heated Mirrors	\$ 652.68
High Performance Operator Seat	HPO	High Performance Seat	\$ 4,762.80
Webasto Heating system	WHS	Webasto Heating System	\$ 5,686.80
Electrical Engine Heater	EHN	Engine Block Heater, 110V	\$ -
First aid kit	FAK	First Aid Kit	\$ 324.24
Work light Kit	STD	Work Light Kit (Rear and Front)	\$ 535.08
Work light Kit LED	STD	Work Light Kit LED (Rear and Front)	\$ 1,536.36
Shop manual	STD	Shop Manual, Paper	\$ 181.44
Tires	75B	Exchange to 750/65R25 Bridgestone	\$ 34,312.32
Tires	75T	Exchange to 750/65R25 Techking	\$ 26,640.60
Tires	LTB	Exchange to 23.5R25 VLT Bridgestone	\$ 15,516.48
Tires	TSB	Exchange to 23.5R25 VLTS Bridgestone	\$ 20,695.08
Tires	SR1	Spare Rim Only 23.5R25	\$ 1,073.52
Tires	SR2	Spare Rim Only 750/65R25	\$ 2,524.20
Spare Wheel (tire+rim)	SW3	Spare Tire and Rim 23.5R25 Techking	\$ 5,928.72

DOOSAN INFRACORE CONSTRUCTION EQUIPMENT PRICE PAGES



2018 Product Price Pages

Price pages as of Apr. 2018

2018 State of Michigan

Description	Package	Discount	Contract Price
DA40-5		16%	\$ 527,816.81

Standard Features

500 SAE Horsepower

Travel Speed (Fwd/Rev) 34.2/9.9

Factory Installed options	Code	Description	Contract Price
Lightbar	LTB	Light Bar, Cab Roof	\$ 913.92
Parts Catalogue	PTC	Parts Book, Paper	\$ 172.20
Beacon	RTB	Rotating Beacon	\$ 392.28
Tailgate Kit	NON	Without Scissor Type Tailgate	\$ (4,479.72)
Tailgate Kit	TGT	Scissor Type Tailgate	\$ -
Body	NON	Without Dump Body	\$ (10,206.00)
Heated Mirror	HTD	Heated Mirrors	\$ 652.68
High Performance Operator Seat	HPO	High Performance Seat	\$ 4,762.80
Electrical Engine Heater	EEH	Engine Block Heater 240V, excl NA	\$ 844.20
Electrical Engine Heater	EHN	ENGINE BLOCK HEATER 120V FOR	\$ -
Work light Kit	STD	Work Light Kit (Rear and Front)	\$ 535.08
Work light Kit LED	STD	Work Light Kit LED (Rear and Front)	\$ 1,536.36
Shop manual	STD	Shop Manual, Paper	\$ 181.44
Tires	87T	Exchange to 875/65R29 Wide	\$ 40,412.40
Tires	TKG	Standard Tires	\$ -
Tires	SR1	Spare Rim Only for 29.5R25 Tire	\$ 1,322.16
Tires	SR2	Spare Rim Only for 875/65R29 Tire	\$ 2,316.72
Spare Wheel (tire+rim)	S10	Spare Tire And Rim 29.5R25 XADN	\$ -
	S11	Spare Tire And Rim 29.5R25 VLT	\$ -



REGION	USA
PRODUCT	DIESEL GENERATORS
DATE	FEBRUARY 1, 2018
REVISION	0

G25WDO-T4F

SD	
LIST	\$33,690
MI STATE	\$21,561

STD_NUM	STANDARD_DESCRIPTION	SD
46677915	MODULE, BATTERY 12V	Yes
46678574	60 Hz DECALS MSA-ENGLISH	Yes
44039816	COLD START PACKAGE DELETE	Yes
46677887	COMMON	Yes
46677859	CONTROL PANEL, , 480V DYNAGEN CONTROLLER	Yes
46677072	DRAWBAR, STD LENGTH & HEIGHT - ELECTRIC BRAKE	Yes
46676940	ENCLOSURE, WHITE	Yes
46677883	AIR INTAKE, ENGINE, STANDARD	Yes
46677858	FUEL SYSTEM	Yes
46677857	FUEL TANK, STANDARD	Yes
46677073	HITCH, 3" PINTLE EYE	Yes
46678573	LITERATURE, ENGLISH	Yes
46677884	RUNNING GEAR, ELECTRIC BRAKES	Yes

OPT_NUM	OPTION_DESCRIPTION	COMP NOTE	LIST	MI STATE
46677991	FUEL SYSTEM, EXTERNAL FUEL		\$433	\$277
46695138	ELECTRIC RUNNING GEAR, G25 48HRS RUNTIME	YES	\$0	\$0
46677302	DRAWBAR, HYD BRAKE	YES	\$250	\$160
46677217	HYDRAULIC RUNNING GEAR, G50 STANDARD & G25 48HR	YES	\$1,167	\$747
44030252	DRAWBAR DELETE - SKIDMOUNT	YES	(\$288)	(\$184)
44030237	HITCH DELETE - SKIDMOUNT	YES	\$0	\$0
46677992	RUNNING GEAR, HYD BRAKE	YES	\$1,167	\$747
44022820	RUNNING GEAR DELETE - SKIDMOUNT	YES	(\$1,667)	(\$1,067)
46677995	AIR INTAKE, ENGINE SHUTOFF VALVE		\$1,750	\$1,120
46694749	BRANDING, NONE		(\$83)	(\$53)
46688757	CONTROL PANEL, 480V DYNAGEN CONTROLLER, NEMA RECEPTACLES		\$700	\$448
46695134	FUEL TANK, 48HRS RUNTIME	YES	\$667	\$427
46677762	BATTERY CHARGER		\$317	\$203
46678039	TOOL BOX		\$767	\$491
46717386	ENGINE BLOCK HEATER		\$250	\$160
46677758	BATTERY DISCONNECT SWITCH		\$113	\$72
46677759	CAMLOCK OPTION		\$667	\$427
46688302	HITCH, 2" BALL COUPLER, BULLDOG		\$103	\$66

PRICES AND SPECIFICATIONS ARE SUBJECT TO CHANGE WITHOUT NOTICE

DOOSANPORTABLEPOWER.COM ▪ 1293 GLENWAY DRIVE, STATESVILLE, NC 28625 ▪ 1-800-633-5206

DOOSAN

REGION	USA
PRODUCT	DIESEL GENERATORS
DATE	FEBRUARY 1, 2018
REVISION	0

G25WDO-T4F

SD	
LIST	\$33,690
MI STATE	\$21,561

OPT_NUM	OPTION_DESCRIPTION	COMP NOTE	LIST	MI STATE
46690880	HITCH, 2.312" BALL COUPLER		\$173	\$111
46694530	KEYED DOOR LOCKS		\$50	\$32
46689554	LED TRAILER LIGHTS		\$150	\$96
46641468	LOJACK ANTI-THEFT SYSTEM		\$450	\$288
46677990	OIL LEVEL MAINTAINER		\$583	\$373
46677760	REAR STABILIZER JACKSANDS		\$683	\$437
46701056	SPARE TIRE		\$383	\$245
46677764	ALARM HORN		\$717	\$459

PRICES AND SPECIFICATIONS ARE SUBJECT TO CHANGE WITHOUT NOTICE

DOOSANPORTABLEPOWER.COM ■ 1293 GLENWAY DRIVE, STATESVILLE, NC 28625 ■ 1-800-633-5206



REGION	USA
PRODUCT	DIESEL GENERATORS
DATE	FEBRUARY 1, 2018
REVISION	0

G40WDO-3A-T4F

SD	
LIST	\$41,982
MI STATE	\$26,868

STD_NUM	STANDARD_DESCRIPTION	SD
46676684	MODULE, BATTERY 12V	Yes
46694619	BRANDING, 60 HZ DECALS-ENGLISH	Yes
44039816	COLD START PACKAGE DELETE	Yes
46677028	COMMON	Yes
46695878	CONTROL PANEL, 480V DYNAGEN CONTROLLER	Yes
46677072	DRAWBAR, STD LENGTH & HEIGHT - ELECTRIC BRAKE	Yes
46676940	ENCLOSURE, WHITE	Yes
46676986	AIR INTAKE, ENGINE, STANDARD	Yes
46677070	FUEL SYSTEM, G50 STANDARD & G25 48HR	Yes
46676670	FUEL TANK, G50 STANDARD & G25 48HR	Yes
46677073	HITCH, 3" PINTLE EYE	Yes
46678572	LITERATURE, ENGLISH	Yes
46677071	ELECTRIC RUNNING GEAR, G50 STANDARD & G25 48HR	Yes

OPT_NUM	OPTION_DESCRIPTION	COMP NOTE	LIST	MI STATE
46677764	ALARM HORN		\$717	\$459
46677760	REAR STABILIZER JACKSANDS	YES	\$683	\$437
46701056	SPARE TIRE	YES	\$383	\$245
46678039	TOOL BOX	YES	\$767	\$491
46677302	DRAWBAR, HYD BRAKE	YES	\$250	\$160
46677217	HYDRAULIC RUNNING GEAR, G50 STANDARD & G25 48HR	YES	\$1,167	\$747
44030252	DRAWBAR DELETE - SKIDMOUNT	YES	(\$288)	(\$184)
44030237	HITCH DELETE - SKIDMOUNT	YES	\$0	\$0
44022820	RUNNING GEAR DELETE - SKIDMOUNT	YES	(\$1,667)	(\$1,067)
46677173	AIR INTAKE, ENGINE SHUTOFF VALVE		\$1,750	\$1,120
46689554	LED TRAILER LIGHTS	YES	\$150	\$96
46695883	CONTROL PANEL, 480V DYNAGEN CONTROLLER, NEMA RECEPTACLES		\$867	\$555
46677763	OIL LEVEL MAINTAINER		\$583	\$373
46677758	BATTERY DISCONNECT SWITCH		\$113	\$72
46677759	CAMLOCK OPTION		\$667	\$427
46677762	BATTERY CHARGER		\$317	\$203
46677207	EXTERNAL FUEL SYSTEM, G50 STANDARD & G25 48HR		\$433	\$277
46717386	ENGINE BLOCK HEATER		\$250	\$160

PRICES AND SPECIFICATIONS ARE SUBJECT TO CHANGE WITHOUT NOTICE

DOOSANPORTABLEPOWER.COM ■ 1293 GLENWAY DRIVE, STATESVILLE, NC 28625 ■ 1-800-633-5206



REGION	USA
PRODUCT	DIESEL GENERATORS
DATE	FEBRUARY 1, 2018
REVISION	0

G40WDO-3A-T4F

SD	
LIST	\$41,982
MI STATE	\$26,868

OPT_NUM	OPTION_DESCRIPTION	COMP NOTE	LIST	MI STATE
46688302	HITCH, 2" BALL COUPLER, BULLDOG		\$103	\$66
46690880	HITCH, 2.312" BALL COUPLER		\$173	\$111
46694530	KEYED DOOR LOCKS		\$50	\$32
46641468	LOJACK ANTI-THEFT SYSTEM		\$450	\$288
46694749	BRANDING, NONE		(\$83)	(\$53)

PRICES AND SPECIFICATIONS ARE SUBJECT TO CHANGE WITHOUT NOTICE

DOOSANPORTABLEPOWER.COM ▪ 1293 GLENWAY DRIVE, STATESVILLE, NC 28625 ▪ 1-800-633-5206



REGION	USA
PRODUCT	DIESEL GENERATORS
DATE	FEBRUARY 1, 2018
REVISION	0

G50WDO-3A-T4F

SD	
LIST	\$46,982
MI STATE	\$30,068

STD_NUM	STANDARD_DESCRIPTION	SD
46676684	MODULE, BATTERY 12V	Yes
46677481	60 HZ DECALS MSA-ENGLISH	Yes
44039816	COLD START PACKAGE DELETE	Yes
46677028	COMMON	Yes
46676672	CONTROL PANEL, 480V DYNAGEN CONTROLLER	Yes
46677072	DRAWBAR, STD LENGTH & HEIGHT - ELECTRIC BRAKE	Yes
46676940	ENCLOSURE, WHITE	Yes
46676986	AIR INTAKE, ENGINE, STANDARD	Yes
46677070	FUEL SYSTEM, G50 STANDARD & G25 48HR	Yes
46676670	FUEL TANK, G50 STANDARD & G25 48HR	Yes
46677073	HITCH, 3" PINTLE EYE	Yes
46678572	LITERATURE, ENGLISH	Yes
46677071	ELECTRIC RUNNING GEAR, G50 STANDARD & G25 48HR	Yes

OPT_NUM	OPTION_DESCRIPTION	COMP NOTE	LIST	MI STATE
46690880	HITCH, 2.312" BALL COUPLER		\$173	\$111
46677302	DRAWBAR, HYD BRAKE	YES	\$250	\$160
46677217	HYDRAULIC RUNNING GEAR, G50 STANDARD & G25 48HR	YES	\$1,167	\$747
44030252	DRAWBAR DELETE - SKIDMOUNT	YES	(\$288)	(\$184)
44030237	HITCH DELETE - SKIDMOUNT	YES	\$0	\$0
44022820	RUNNING GEAR DELETE - SKIDMOUNT	YES	(\$1,667)	(\$1,067)
46677173	AIR INTAKE, ENGINE SHUTOFF VALVE		\$1,750	\$1,120
46694749	BRANDING, NONE		(\$83)	(\$53)
46688752	CONTROL PANEL, 480V DYNAGEN CONTROLLER, NEMA RECEPTACLES		\$867	\$555
46677764	ALARM HORN		\$717	\$459
46677758	BATTERY DISCONNECT SWITCH		\$113	\$72
46677762	BATTERY CHARGER	YES	\$317	\$203
46688302	HITCH, 2" BALL COUPLER, BULLDOG		\$103	\$66
46678039	TOOL BOX		\$767	\$491
46694530	KEYED DOOR LOCKS		\$50	\$32
46689554	LED TRAILER LIGHTS		\$150	\$96
46677207	EXTERNAL FUEL SYSTEM, G50 STANDARD & G25 48HR		\$433	\$277
46717386	ENGINE BLOCK HEATER		\$250	\$160

PRICES AND SPECIFICATIONS ARE SUBJECT TO CHANGE WITHOUT NOTICE

DOOSANPORTABLEPOWER.COM ■ 1293 GLENWAY DRIVE, STATESVILLE, NC 28625 ■ 1-800-633-5206



REGION	USA
PRODUCT	DIESEL GENERATORS
DATE	FEBRUARY 1, 2018
REVISION	0

G50WDO-3A-T4F

SD	
LIST	\$46,982
MI STATE	\$30,068

OPT_NUM	OPTION_DESCRIPTION	COMP NOTE	LIST	MI STATE
46641468	LOJACK ANTI-THEFT SYSTEM		\$450	\$288
46677763	OIL LEVEL MAINTAINER		\$583	\$373
46677760	REAR STABILIZER JACKSANDS		\$683	\$437
46695135	SAO, CARB PRE REGISTRATION		\$1,167	\$747
46697048	SET, G40/G50 T4F PRINTED LITERATURE		\$67	\$43
46701056	SPARE TIRE		\$383	\$245
46677759	CAMLOCK OPTION		\$667	\$427

PRICES AND SPECIFICATIONS ARE SUBJECT TO CHANGE WITHOUT NOTICE

DOOSANPORTABLEPOWER.COM ■ 1293 GLENWAY DRIVE, STATESVILLE, NC 28625 ■ 1-800-633-5206



REGION	USA
PRODUCT	DIESEL GENERATORS
DATE	FEBRUARY 1, 2018
REVISION	0

G70WCU-3A-T4I

SD	
LIST	\$58,870
MI STATE	\$37,677

STD_NUM	STANDARD_DESCRIPTION	SD
46617660	BATTERY MODULE, STANDARD DUTY	Yes
46623468	COLD START PACKAGE DELETE	Yes
46623462	COMMON MODULE	Yes
46621654	CTRL PNL, MULTIVOLT/60HZ, ANLG, AUTOSTRT, RUN/IDLE, E-STOP LAMP	Yes
46623470	DECALS, BRAND/SAFETY, DOOSAN, ENGLISH	Yes
46623426	DRAWBAR, STANDARD	Yes
46623321	ENCLOSURE, WHITE	Yes
46623407	ENGINE AIR INTAKE, STANDARD	Yes
46623425	FUEL TANK, STANDARD	Yes
46623461	REMOTE FUEL VALVE DELETE	Yes
36027308	HITCH, 3" PINTLE EYE	Yes
46626299	LITERATURE SET, ENGLISH	Yes
46621900	RUNNING GEAR, ELECTRIC	Yes

OPT_NUM	OPTION_DESCRIPTION	COMP NOTE	LIST	MI STATE
46625509	FUEL TANK,CANADIAN		\$3,833	\$2,453
46629364	RUNNING GEAR, HYDRAULIC BRAKE	YES	\$1,333	\$853
46688787	OPTION, WHEEL CHOCKS	YES	\$83	\$53
46629041	DRAWBAR, HYDRAULIC BRK, STD LENGTH, 3-POS ADJ HT	YES	\$250	\$160
44032084	TOOLBOX, DRAWBAR MOUNTED	YES	\$767	\$491
46562309	DRAWBAR DELETE - SKIDMOUNT	YES	(\$500)	(\$320)
44030237	HITCH DELETE - SKIDMOUNT	YES	\$0	\$0
44004471	RUNNING GEAR DELETE - SKIDMOUNT	YES	(\$2,833)	(\$1,813)
46664214	Autonomous Cold Weather Package		\$7,833	\$5,013
46628584	CTRL PNL, QUADVOLT/60HZ, ANLG, AUTOSTRT, RUN/IDLE, E-STOP LAMP		\$500	\$320
46630351	DECALS, SAFETY DECALS ONLY		(\$108)	(\$69)
46628309	BTRY CHARGER, 120V/60HZ AC INPUT - 24V/10A DC OUTPUT		\$317	\$203
46624606	CAMLOCK PANEL, 400A, 1 SET OF 5		\$1,167	\$747
46653361	FUEL TANK, 48 HRS	YES	\$6,333	\$4,053
46630741	DUAL REAR LEVELING JACKSTANDS		\$683	\$437
46627039	VALVE, 3" RODA DEACO		\$1,750	\$1,120
46628959	HEATER, ENGINE COOLANT - CU ENGINE		\$267	\$171
46688302	HITCH, 2" BALL COUPLER, BULLDOG		\$103	\$66

PRICES AND SPECIFICATIONS ARE SUBJECT TO CHANGE WITHOUT NOTICE

DOOSANPORTABLEPOWER.COM ■ 1293 GLENWAY DRIVE, STATESVILLE, NC 28625 ■ 1-800-633-5206



REGION	USA
PRODUCT	DIESEL GENERATORS
DATE	FEBRUARY 1, 2018
REVISION	0

G70WCU-3A-T4I

SD	
LIST	\$58,870
MI STATE	\$37,677

OPT_NUM	OPTION_DESCRIPTION	COMP NOTE	LIST	MI STATE
36033140	HITCH, 2-5/16" BALL COUPLER		\$173	\$111
46625819	REMOTE FUEL VALVE WITH NPT PORTS		\$417	\$267
46575720	KEYED LOCK DOORS		\$50	\$32
46678300	LOAD BANK, G70/85/125 INTELLIGENT		\$14,167	\$9,067
46641468	LOJACK ANTI-THEFT SYSTEM		\$450	\$288
46629559	OIL LEVEL MAINTAINER, AUTO		\$583	\$373
46689544	OPTION, G70/G85/G125 T4I HEATED CCV BREATHER		\$1,033	\$661
46568680	SHUTDOWN ALARM, W/ ROOF MOUNTED STROBE LAMP		\$700	\$448
44000024	SPECIAL PAINT, 375 - 600CFM AND >40KVA - 145KVA		\$1,733	\$1,109
46622301	TIRE, SPARE		\$383	\$245
46624360	CARB REGISTRATION		\$1,167	\$747

PRICES AND SPECIFICATIONS ARE SUBJECT TO CHANGE WITHOUT NOTICE

DOOSANPORTABLEPOWER.COM ■ 1293 GLENWAY DRIVE, STATESVILLE, NC 28625 ■ 1-800-633-5206



REGION	USA
PRODUCT	DIESEL GENERATORS
DATE	FEBRUARY 1, 2018
REVISION	0

G70WDO-3A-T4F

SD	
LIST	\$63,870
MI STATE	\$40,877

STD_NUM	STANDARD_DESCRIPTION	SD
46678335	MODULE, BATTERY 12V	Yes
46683056	DECALS, STANDARD DOOSAN G70-T4F	Yes
46683058	NO COLD START PACKAGE	Yes
46683047	COMMON MODULE	Yes
46678334	CONTROL PANEL, 480V DYNAGEN CONTROLLER	Yes
46683052	DRAWBAR, STANDARD LENGTH ELEC BRKS	Yes
46683048	ENCLOSURE, WHITE	Yes
46683055	ENGINE AIR INTAKE, STANDARD	Yes
46683050	FUEL SYSTEM, STANDARD	Yes
46683049	FUEL TANK, STANDARD	Yes
46683053	HITCH, STANDARD	Yes
46683057	LITERATURE, ENGLISH G70-T4F	Yes
46683051	RUNNING GEAR, ELECTRIC BRAKES	Yes
46683054	TRAILER LIGHTING, STANDARD	Yes

OPT_NUM	OPTION_DESCRIPTION	COMP NOTE	LIST	MI STATE
46690877	DRAWBAR, STANDARD LENGTH HYDR BRKS		\$250	\$160
46701058	SPARE TIRE OPTION, 15" WHEEL/TIRE	YES	\$383	\$245
44032084	TOOLBOX, DRAWBAR MOUNTED	YES	\$767	\$491
46688787	OPTION, WHEEL CHOCKS	YES	\$83	\$53
46690873	RUNNING GEAR, ELEC BRKS 48 HRS RUNTIME	YES	\$333	\$213
46690470	FUEL TANK, G70 48HR	YES	\$2,167	\$1,387
46690872	RUNNING GEAR, HYDRAULIC BRAKES	YES	\$1,333	\$853
44030252	DRAWBAR DELETE - SKIDMOUNT	YES	(\$288)	(\$184)
44030237	HITCH DELETE - SKIDMOUNT	YES	\$0	\$0
44022820	RUNNING GEAR DELETE - SKIDMOUNT	YES	(\$1,667)	(\$1,067)
46562312	TRAILER LIGHTING DELETE	YES	(\$83)	(\$53)
46702403	FUEL SYSTEM, EXTERNAL FUEL AND DEF		\$1,458	\$933
46690381	BATTERY CHARGER OPTION	YES	\$317	\$203
46691277	CONTROL PANEL, 480V DYNAGEN CONTROLLER, NEMA RECEPTACLES		\$867	\$555
46717386	ENGINE BLOCK HEATER		\$250	\$160
46690876	ENGINE AIR INTAKE, ENG SHUTOFF VALVE		\$1,750	\$1,120
46690401	ALARM HORN OPTION		\$717	\$459

PRICES AND SPECIFICATIONS ARE SUBJECT TO CHANGE WITHOUT NOTICE

DOOSANPORTABLEPOWER.COM ■ 1293 GLENWAY DRIVE, STATESVILLE, NC 28625 ■ 1-800-633-5206

DOOSAN

REGION	USA
PRODUCT	DIESEL GENERATORS
DATE	FEBRUARY 1, 2018
REVISION	0

G70WDO-3A-T4F

SD	
LIST	\$63,870
MI STATE	\$40,877

OPT_NUM	OPTION_DESCRIPTION	COMP NOTE	LIST	MI STATE
46690874	AUTOMATIC ENGINE OIL LEVEL MAINTAINER		\$583	\$373
46690868	CAMLOCK OPTION		\$1,167	\$747
46630741	DUAL REAR LEVELING JACKSTANDS		\$683	\$437
46688302	HITCH, 2" BALL COUPLER, BULLDOG		\$103	\$66
46690880	HITCH, 2.312" BALL COUPLER		\$173	\$111
46694530	KEYED DOOR LOCKS		\$50	\$32
46641468	LOJACK ANTI-THEFT SYSTEM		\$450	\$288
46697047	SET, G70 T4F PRINTED LITERATURE		\$67	\$43
46701057	SPARE TIRE OPTION, 13" WHEEL/TIRE		\$383	\$245
46690970	TRAILER LIGHTING, LED		\$150	\$96
46700367	BRANDING, NO		\$0	\$0

PRICES AND SPECIFICATIONS ARE SUBJECT TO CHANGE WITHOUT NOTICE

DOOSANPORTABLEPOWER.COM ■ 1293 GLENWAY DRIVE, STATESVILLE, NC 28625 ■ 1-800-633-5206



REGION	USA
PRODUCT	DIESEL GENERATORS
DATE	FEBRUARY 1, 2018
REVISION	0

G125WCU-3A-T4F

SD	
LIST	\$87,438
MI STATE	\$55,961

STD_NUM	STANDARD_DESCRIPTION	SD
46678827	MODULE, BATTERY 24V	Yes
46680057	COLD WEATHER PACKAGE, NONE	Yes
46679697	COMMON, G150 T4F QSB5	Yes
46678771	CONTROL PANEL, 480V DYNAGE CONTROLLER	Yes
46688233	DECALS, ENGLISH 60HZ 480V	Yes
46680049	DRAWBAR, STANDARD	Yes
46680046	ENCLOSURE, WHITE	Yes
46680054	AIR INTAKE, ENGINE	Yes
46680053	FUEL SYSTEM, STANDARD	Yes
46680048	FUEL TANK, STANDARD	Yes
46683054	TRAILER LIGHTING, STANDARD	Yes
46680050	HITCH, 3 IN PINTLE EYE	Yes
46688234	LITERATURE, ENGLISH	Yes
46680047	RUNNING GEAR, ELECTRIC BRAKES	Yes

OPT_NUM	OPTION_DESCRIPTION	COMP NOTE	LIST	MI STATE
46693330	ALARM HORN OPTION		\$717	\$459
44032084	TOOLBOX, DRAWBAR MOUNTED	YES	\$767	\$491
46562309	DRAWBAR DELETE - SKIDMOUNT	YES	(\$500)	(\$320)
46693245	DRAWBAR, STANDARD LENGTH HYDR BRKS	YES	\$292	\$187
46693180	RUNNING GEAR, HYDRAULIC BRAKE	YES	\$1,333	\$853
46695126	FUEL TANK, 48HRS RUNTIME	YES	\$8,880	\$5,683
44030237	HITCH DELETE - SKIDMOUNT	YES	\$0	\$0
44004471	RUNNING GEAR DELETE - SKIDMOUNT	YES	(\$2,833)	(\$1,813)
46624360	CARB REGISTRATION	YES	\$1,167	\$747
46690335	120V BATTERY CHARGER		\$317	\$203
46694269	ENGINE BLOCK HEATER,	YES	\$367	\$235
46694522	CANADIAN FUEL TANK		\$4,817	\$3,083
46693396	TRAILER LIGHTING, LED		\$150	\$96
46694153	AUTOMATIC AIR SHUTOFF VALVE		\$6,333	\$4,053
46693146	CAMLOCK OPTION		\$1,167	\$747
46690880	HITCH, 2.312" BALL COUPLER		\$173	\$111
46694540	KEYED DOOR LOCKS		\$50	\$32

PRICES AND SPECIFICATIONS ARE SUBJECT TO CHANGE WITHOUT NOTICE

DOOSANPORTABLEPOWER.COM ■ 1293 GLENWAY DRIVE, STATESVILLE, NC 28625 ■ 1-800-633-5206



REGION	USA
PRODUCT	DIESEL GENERATORS
DATE	FEBRUARY 1, 2018
REVISION	0

G125WCU-3A-T4F

SD	
LIST	\$87,438
MI STATE	\$55,961

OPT_NUM	OPTION_DESCRIPTION	COMP NOTE	LIST	MI STATE
46641468	LOJACK ANTI-THEFT SYSTEM		\$450	\$288
46694208	OIL LEVEL MAINTAINER		\$583	\$373
46688787	OPTION, WHEEL CHOCKS		\$83	\$53
46677760	REAR STABILIZER JACKSANDS		\$683	\$437
46622301	TIRE, SPARE		\$383	\$245
46693410	FUEL SYSTEM, EXTERNAL FUEL AND DEF		\$1,458	\$933

PRICES AND SPECIFICATIONS ARE SUBJECT TO CHANGE WITHOUT NOTICE

DOOSANPORTABLEPOWER.COM ■ 1293 GLENWAY DRIVE, STATESVILLE, NC 28625 ■ 1-800-633-5206



REGION	USA
PRODUCT	DIESEL GENERATORS
DATE	FEBRUARY 1, 2018
REVISION	0

G150WCU-3A-T4F

SD	
LIST	\$113,438
MI STATE	\$72,601

STD_NUM	STANDARD_DESCRIPTION	SD
46678827	MODULE, BATTERY 24V	Yes
46680057	COLD WEATHER PACKAGE, NONE	Yes
46679697	COMMON, G150 T4F QSB5	Yes
46678828	CONTROL PANEL, 480V DYNAGEN CONTROLLER	Yes
46680055	DECAL, ENGLISH	Yes
46680049	DRAWBAR, STANDARD	Yes
46680046	ENCLOSURE, WHITE	Yes
46680054	AIR INTAKE, ENGINE	Yes
46680053	FUEL SYSTEM, STANDARD	Yes
46680048	FUEL TANK, STANDARD	Yes
46683054	TRAILER LIGHTING, STANDARD	Yes
46680050	HITCH, 3 IN PINTLE EYE	Yes
46680056	LITERATURE, ENGLISH	Yes
46680047	RUNNING GEAR, ELECTRIC BRAKES	Yes

OPT_NUM	OPTION_DESCRIPTION	COMP NOTE	LIST	MI STATE
46693330	ALARM HORN OPTION		\$717	\$459
44032084	TOOLBOX, DRAWBAR MOUNTED	YES	\$767	\$491
46693245	DRAWBAR, STANDARD LENGTH HYDR BRKS	YES	\$292	\$187
46693180	RUNNING GEAR, HYDRAULIC BRAKE	YES	\$1,333	\$853
46562309	DRAWBAR DELETE - SKIDMOUNT	YES	(\$500)	(\$320)
46695126	FUEL TANK, 48HRS RUNTIME	YES	\$8,880	\$5,683
44030237	HITCH DELETE - SKIDMOUNT	YES	\$0	\$0
44004471	RUNNING GEAR DELETE - SKIDMOUNT	YES	(\$2,833)	(\$1,813)
46624360	CARB REGISTRATION	YES	\$1,167	\$747
46690335	120V BATTERY CHARGER		\$317	\$203
46694269	ENGINE BLOCK HEATER, G150 OPTION	YES	\$367	\$235
46693410	FUEL SYSTEM, EXTERNAL FUEL AND DEF		\$1,458	\$933
46693396	TRAILER LIGHTING, LED		\$150	\$96
46694153	AUTOMATIC AIR SHUTOFF VALVE		\$6,333	\$4,053
46693146	CAMLOCK OPTION		\$1,167	\$747
46690880	HITCH, 2.312" BALL COUPLER		\$173	\$111
46694540	KEYED DOOR LOCKS		\$50	\$32

PRICES AND SPECIFICATIONS ARE SUBJECT TO CHANGE WITHOUT NOTICE

DOOSANPORTABLEPOWER.COM ■ 1293 GLENWAY DRIVE, STATESVILLE, NC 28625 ■ 1-800-633-5206



REGION	USA
PRODUCT	DIESEL GENERATORS
DATE	FEBRUARY 1, 2018
REVISION	0

G150WCU-3A-T4F

SD	
LIST	\$113,438
MI STATE	\$72,601

OPT_NUM	OPTION_DESCRIPTION	COMP NOTE	LIST	MI STATE
46641468	LOJACK ANTI-THEFT SYSTEM		\$450	\$288
46694208	OIL LEVEL MAINTAINER		\$583	\$373
46688787	OPTION, WHEEL CHOCKS		\$83	\$53
46677760	REAR STABILIZER JACKSANDS		\$683	\$437
46622301	TIRE, SPARE		\$383	\$245
46694522	CANADIAN FUEL TANK		\$4,817	\$3,083

PRICES AND SPECIFICATIONS ARE SUBJECT TO CHANGE WITHOUT NOTICE

DOOSANPORTABLEPOWER.COM ■ 1293 GLENWAY DRIVE, STATESVILLE, NC 28625 ■ 1-800-633-5206



REGION	USA
PRODUCT	DIESEL GENERATORS
DATE	FEBRUARY 1, 2018
REVISION	0

G190WCU-3A-T4F

SD	
LIST	\$134,105
MI STATE	\$85,827

STD_NUM	STANDARD_DESCRIPTION	SD
46652238	BATTERY FEATURES	Yes
46562327	NO COLD START OPTION	Yes
46649423	COMMON MODULE	Yes
46649422	FUEL SYSTEM, STANDARD	Yes
46562303	FUEL TANK, STANDARD	Yes
46656749	LITERATURE, ENGLISH G190-T4F	Yes
46562305	RUNNING GEAR, ELECTRIC	Yes
46652140	CONTROL, PANEL, DYNAGEN G190	Yes
46656747	DECALS, STANDARD DOOSAN G190-T4F	Yes
46663287	DRAWBAR, STANDARD	Yes
46649407	ENCLOSURE, WHITE	Yes
46654792	ENGINE AIR INTAKE, STANDARD	Yes
46562311	STANDARD LIGHTING - 7 WAY SEMI PLUG	Yes

OPT_NUM	OPTION_DESCRIPTION	COMP NOTE	LIST	MI STATE
44039774	CAMLOCK PANEL, 400A, 2 SETS OF 5		\$1,500	\$960
46654864	RUNNING GEAR, HYDR BRAKES	YES	\$1,333	\$853
46624360	CARB REGISTRATION	YES	\$1,167	\$747
46700368	BRANDING, NO		(\$83)	(\$53)
46562328	COLD START OPTION		\$1,433	\$917
46664382	CONTROL PANEL, 600 VOLT T4F		\$1,417	\$907
46562309	DRAWBAR DELETE - SKIDMOUNT		(\$500)	(\$320)
46663289	DRAWBAR, HYDR BRAKES		\$867	\$555
46674251	ENGINE AIR INTAKE, RODA DEACO		\$1,750	\$1,120
46568579	BATTERY CHARGER OPTION		\$358	\$229
46649406	FUEL SYSTEM, REMOTE		\$1,458	\$933
46562306	RUNNING GEAR DELETE - SKIDMOUNT	YES	(\$3,833)	(\$2,453)
46623737	AUTOMATIC OIL LEVEL MAINTAINER		\$1,367	\$875
46562312	TRAILER LIGHTING DELETE		(\$83)	(\$53)
46604199	DUAL REAR LEVELING JACKSTANDS		\$825	\$528
46594920	FUEL TANK, TRANSPORT CANADA TDG ACT COMPLIANT		\$3,833	\$2,453
46673293	HEATED BREATHER HOSE OPTION, 240V		\$1,033	\$661
46691363	HITCH, 2.312" BALL COUPLER		\$173	\$111

PRICES AND SPECIFICATIONS ARE SUBJECT TO CHANGE WITHOUT NOTICE

DOOSANPORTABLEPOWER.COM ■ 1293 GLENWAY DRIVE, STATESVILLE, NC 28625 ■ 1-800-633-5206



REGION	USA
PRODUCT	DIESEL GENERATORS
DATE	FEBRUARY 1, 2018
REVISION	0

G190WCU-3A-T4F

SD	
LIST	\$134,105
MI STATE	\$85,827

OPT_NUM	OPTION_DESCRIPTION	COMP NOTE	LIST	MI STATE
46575720	KEYED LOCK DOORS		\$50	\$32
46641468	LOJACK ANTI-THEFT SYSTEM		\$450	\$288
46688787	OPTION, WHEEL CHOCKS		\$83	\$53
46664011	SHUTDOWN ALARM OPTION		\$700	\$448
36027122	SPECIAL PAINT, >600CFM AND >145KVA		\$2,658	\$1,701
46605539	TOOL BOX, DRAWBAR MOUNTED		\$1,650	\$1,056
46678928	LOAD BANK, G190/240 INTELLIGENT		\$14,167	\$9,067

PRICES AND SPECIFICATIONS ARE SUBJECT TO CHANGE WITHOUT NOTICE

DOOSANPORTABLEPOWER.COM ■ 1293 GLENWAY DRIVE, STATESVILLE, NC 28625 ■ 1-800-633-5206



REGION	USA
PRODUCT	DIESEL GENERATORS
DATE	FEBRUARY 1, 2018
REVISION	0

G240WCU-3A-T4F

SD	
LIST	\$160,771
MI STATE	\$102,894

STD_NUM	STANDARD_DESCRIPTION	SD
46652238	BATTERY FEATURES	Yes
46649423	COMMON MODULE	Yes
46652141	CONTROL PANEL, DYNAGEN	Yes
46649422	FUEL SYSTEM, STANDARD	Yes
46562303	FUEL TANK, STANDARD	Yes
46649410	LITERATURE, ENGLISH G240-T4F	Yes
46562305	RUNNING GEAR, ELECTRIC	Yes
46562327	NO COLD START OPTION	Yes
46649416	DECALS, STANDARD DOOSAN G240-T4F	Yes
46663287	DRAWBAR, STANDARD	Yes
46649407	ENCLOSURE, WHITE	Yes
46654792	ENGINE AIR INTAKE, STANDARD	Yes
46562311	STANDARD LIGHTING - 7 WAY SEMI PLUG	Yes

OPT_NUM	OPTION_DESCRIPTION	COMP NOTE	LIST	MI STATE
46594920	FUEL TANK, TRANSPORT CANADA TDG ACT COMPLIANT		\$3,833	\$2,453
46562309	DRAWBAR DELETE - SKIDMOUNT		(\$500)	(\$320)
46663289	DRAWBAR, HYDR BRAKES		\$867	\$555
46674251	ENGINE AIR INTAKE, RODA DEACO		\$1,750	\$1,120
46562328	COLD START OPTION		\$1,433	\$917
46623737	AUTOMATIC OIL LEVEL MAINTAINER		\$1,367	\$875
46568579	BATTERY CHARGER OPTION		\$358	\$229
46649406	FUEL SYSTEM, REMOTE		\$1,458	\$933
46678928	LOAD BANK, G190/240 INTELLIGENT		\$14,167	\$9,067
44039774	CAMLOCK PANEL, 400A, 2 SETS OF 5		\$1,500	\$960
46664383	CONTROL PANEL, 600 VOLT T4F		\$1,417	\$907
46604199	DUAL REAR LEVELING JACKSTANDS		\$825	\$528
46562312	TRAILER LIGHTING DELETE		(\$83)	(\$53)
46673293	HEATED BREATHER HOSE OPTION, 240V		\$1,033	\$661
46562306	RUNNING GEAR DELETE - SKIDMOUNT		(\$3,833)	(\$2,453)
46691363	HITCH, 2.312" BALL COUPLER		\$173	\$111
46575720	KEYED LOCK DOORS		\$50	\$32
46641468	LOJACK ANTI-THEFT SYSTEM		\$450	\$288

PRICES AND SPECIFICATIONS ARE SUBJECT TO CHANGE WITHOUT NOTICE

DOOSANPORTABLEPOWER.COM ▪ 1293 GLENWAY DRIVE, STATESVILLE, NC 28625 ▪ 1-800-633-5206



REGION	USA
PRODUCT	DIESEL GENERATORS
DATE	FEBRUARY 1, 2018
REVISION	0

G240WCU-3A-T4F

SD	
LIST	\$160,771
MI STATE	\$102,894

OPT_NUM	OPTION_DESCRIPTION	COMP NOTE	LIST	MI STATE
46654864	RUNNING GEAR, HYDR BRAKES		\$1,333	\$853
46688787	OPTION, WHEEL CHOCKS		\$83	\$53
46664011	SHUTDOWN ALARM OPTION		\$700	\$448
36027122	SPECIAL PAINT, >600CFM AND >145KVA		\$2,658	\$1,701
46605539	TOOL BOX, DRAWBAR MOUNTED		\$1,650	\$1,056
46624360	CARB REGISTRATION		\$1,167	\$747

PRICES AND SPECIFICATIONS ARE SUBJECT TO CHANGE WITHOUT NOTICE

DOOSANPORTABLEPOWER.COM ▪ 1293 GLENWAY DRIVE, STATESVILLE, NC 28625 ▪ 1-800-633-5206



REGION	USA
PRODUCT	DIESEL GENERATORS
DATE	FEBRUARY 1, 2018
REVISION	0

G325WCU-3A-T4F

SD	
LIST	\$187,907
MI STATE	\$120,260

STD_NUM	STANDARD_DESCRIPTION	SD
46652238	BATTERY FEATURES	Yes
44039816	COLD START PACKAGE DELETE	Yes
46649455	COMMON MODULE	Yes
46561085	ENGINE AIR INTAKE, STANDARD	Yes
46561080	Fuel Tank, 24-hr Capacity	Yes
44039691	RUNNING GEAR, ELECTRIC	Yes
46561083	TRLR LTG, FOUR STD LAMPS W/ 7-WAY SEMI (SAE J560) CONN	Yes
46656764	DECAL(S), ENGLISH - 60HZ	Yes
46663288	DRAWBAR, STANDARD G325T4F	Yes
46649451	ENCLOSURE, WHITE	Yes
46653823	FUEL SYSTEM, STANDARD	Yes
46652943	PANEL, CONTROL STANDARD	Yes
46649456	LITERATURE, ENGLISH_	Yes

OPT_NUM	OPTION_DESCRIPTION	COMP NOTE	LIST	MI STATE
46673293	HEATED BREATHER HOSE OPTION, 240V		\$1,033	\$661
46605721	RUNNING GEAR DELETE - SKIDMOUNT	YES	(\$4,333)	(\$2,773)
46624360	CARB REGISTRATION	YES	\$1,167	\$747
46605722	DRAWBAR DELETE - SKIDMOUNT		(\$1,167)	(\$747)
46570539	AUTOMATIC OIL LEVEL MAINTAINER		\$1,367	\$875
44039774	CAMLOCK PANEL, 400A, 2 SETS OF 5		\$1,500	\$960
46604199	DUAL REAR LEVELING JACKSTANDS		\$825	\$528
46656949	COLD START OPTION		\$1,433	\$917
46568579	BATTERY CHARGER OPTION		\$358	\$229
46664384	CONTROL PANEL, 600 VOLT T4F	YES	\$1,417	\$907
46692643	LOAD BANK, G325 T4F INTELLIGENT		\$14,167	\$9,067
46568539	TRLR LTG, FOUR LED LAMPS W/ 7-WAY SEMI (SAE J560) CONN		\$250	\$160
46691363	HITCH, 2.312" BALL COUPLER		\$173	\$111
46575720	KEYED LOCK DOORS		\$50	\$32
46641468	LOJACK ANTI-THEFT SYSTEM		\$450	\$288
46688787	OPTION, WHEEL CHOCKS		\$83	\$53
46664011	SHUTDOWN ALARM OPTION		\$700	\$448
36027122	SPECIAL PAINT, >600CFM AND >145KVA		\$2,658	\$1,701

PRICES AND SPECIFICATIONS ARE SUBJECT TO CHANGE WITHOUT NOTICE

DOOSANPORTABLEPOWER.COM ■ 1293 GLENWAY DRIVE, STATESVILLE, NC 28625 ■ 1-800-633-5206



REGION	USA
PRODUCT	DIESEL GENERATORS
DATE	FEBRUARY 1, 2018
REVISION	0

G325WCU-3A-T4F

SD	
LIST	\$187,907
MI STATE	\$120,260

OPT_NUM	OPTION_DESCRIPTION	COMP NOTE	LIST	MI STATE
46605745	TRAILER LIGHTING DELETE		(\$83)	(\$53)
46594919	TRANSPORT CANADA		\$3,667	\$2,347
46653824	FUEL SYSTEM, REMOTE		\$1,458	\$933

PRICES AND SPECIFICATIONS ARE SUBJECT TO CHANGE WITHOUT NOTICE

DOOSANPORTABLEPOWER.COM ▪ 1293 GLENWAY DRIVE, STATESVILLE, NC 28625 ▪ 1-800-633-5206

Option #: Compatibility Notes:

G25WDO-T4F

46677992	REQUIRES NO DRAWBAR AND NO HITCH
44022820	REQUIRES TOW HITCH DELETE AND DRAWBAR DELETE OPTION.
44030237	REQUIRES NO DRAWBAR AND NO HITCH
44030252	REQUIRES NO DRAWBAR AND NO HITCH
46677217	REQUIRES HYD RUNNING GEAR, HYD DRAWBAR. REQUIRES 48HRS RUNTIME FUEL TANK
46677302	REQUIRES HYD DRAWBAR AND HYD HITCH
46695138	REQUIRES 48HRS RUNTIME FUEL TANK
46695134	REQUIRES 48HRS RUNTIME FUEL SYSTEM OR 48HRS RUNTIME EXTERNAL FUEL AND 48HRS RUNTIME RUNNING GEAR, ELECTRIC BRAKES OR 48HRS RUNTIME RUNNING GEAR HYD BRAKES

G40WDO-3A-T4F

44022820	REQUIRES NO RUNNING GEAR, NO DRAWBAR AND NO HITCH
44030237	REQUIRES NO RUNNING GEAR, NO DRAWBAR AND NO HITCH
46677760	NOT COMPATABLE WITH NO RUNNING GEAR
46701056	NOT COMPATABLE WITH NO RUNNING GEAR
46678039	NOT COMPATABLE WITH NO RUNNING GEAR
46677302	REQUIRES HYD RUNNING GEAR, HYD DRAWBAR
46677217	REQUIRES HYD RUNNING GEAR, HYD DRAWBAR
46689554	NOT COMPATABLE WITH NO RUNNING GEAR
44030252	REQUIRES NO RUNNING GEAR, NO DRAWBAR AND NO HITCH

G50WDO-3A-T4F

46677302	REQUIRES HYD RUNNING GEAR, HYD DRAWBAR AND HYD HITCH
46677762	NOT COMPATIBLE DUE TO MISC OPTIONS ALREADY BEING INCLUDED IN THE TUNDRA PACKAGE
46677217	REQUIRES HYD RUNNING GEAR, HYD DRAWBAR AND HYD HITCH
44030252	REQUIRES NO RUNNING GEAR, NO DRAWBAR AND NO HITCH
44030237	REQUIRES NO RUNNING GEAR, NO DRAWBAR AND NO HITCH
44022820	REQUIRES NO RUNNING GEAR, NO DRAWBAR AND NO HITCH

G70WCU-3A-T4I

44030237	REQUIRES NO DRAWBAR AND NO HITCH OPTIONS
46690470	REQUIRES FUEL TANK 48 HRS RUNTIME, RUNNING GEAR ELEC BRK 48 HRS RUNTIME. REQUIRES FUEL TANK 48 HRS RUNTIME, FUEL SYSTEM 48 HRS RUNTIME
46688787	NOT COMPATIBLE WITH LESS RUNNING GEAR OPTIONS
46688787	NOT COMPATIBLE WITH LESS RUNNING GEAR OPTIONS
44032084	NOT COMPATIBLE WITH HYDR BRK DRAWBAR, NO DRAWBAR
44030237	REQUIRES LESS RUNNING GEAR, NO DRAWBAR, NO HITCH, NO TRAILER LIGHTS
44022820	REQUIRES LESS RUNNING GEAR, NO DRAWBAR, NO HITCH, NO TRAILER LIGHTS
46562312	REQUIRES LESS RUNNING GEAR, NO DRAWBAR, NO HITCH, NO TRAILER LIGHTS
46690872	REQUIRES HYDR BRK RUNNING GEAR, HYDR BRK DRAWBAR
46690873	REQUIRES FUEL TANK 48 HRS RUNTIME, RUNNING GEAR ELEC BRK 48 HRS RUNTIME
44030252	REQUIRES LESS RUNNING GEAR, NO DRAWBAR, NO HITCH, NO TRAILER LIGHTS
44004471	REQUIRES NO DRAWBAR AND NO HITCH OPTIONS
46701058	NOT COMPATIBLE WITH FUEL TANK STANDARD, RUNNING GEAR ELEC BRK, RUNNING GEAR HYDR BRK
46562309	REQUIRES NO DRAWBAR AND NO HITCH OPTIONS
44032084	REQUIRES ELECTRIC BRAKE DRAWBAR OPTION.
46629041	REQUIRED WITH HYDRAULIC BRAKE RUNNING GEAR & DRAWBAR OPTION.
46653361	REQUIRES LESS RUNNING GEAR, NO DRAWBAR AND NO HITCH OPTIONS. SLASH FORMAT INDICATES OBSOLETE MODULE, SHOWN FOR HISTORICAL REFERENCE
46629364	MUST BE HYDRAULIC BRAKE RUNNING GEAR & DRAWBAR.
46690381	NOT AVAILABLE WITH TUNDRA PACKAGE

G125WCU-3A-T4I

Option #: Compatibility Notes:

46562309	REQUIRES NO DRAWBAR AND NO HITCH OPTIONS
46653361	REQUIRES LESS RUNNING GEAR, NO DRAWBAR AND NO HITCH OPTIONS
44030237	REQUIRES NO DRAWBAR AND NO HITCH OPTIONS
44004471	REQUIRES NO DRAWBAR AND NO HITCH OPTIONS
46629041	REQUIRED WITH HYDRAULIC BRAKE RUNNING GEAR OPTION.
46688787	NOT COMPATIBLE WITH LESS RUNNING GEAR OPTIONS
46624360	SAO OPTION NOT A STANDARD CONFIGURATION
44030237	REQUIRES LESS RUNNING GEAR, NO DRAWBAR, NO TRAILER LIGHTING AND HITCH DELETE
46629364	REQUIRES SELECTION OF HYDRAULIC BRAKE RUNNING GEAR DRAWBAR OPTION.
44032084	NOT COMPATIBLE WITH HYDRAULIC SURGE BRAKE OPTION.
44004471	REQUIRES LESS RUNNING GEAR, NO DRAWBAR, NO TRAILER LIGHTING AND HITCH DELETE
46562309	REQUIRED WITH RUNNING GEAR DELETE - SKIDMOUNT OPTION.
46693245	REQUIRES HYD RUNNING GEAR, HYD DRAWBAR AND HYD HITCH
46695126	REQUIRES LESS RUNNING GEAR, NO DRAWBAR, NO TRAILER LIGHTING AND HITCH DELETE
46694269	NOT AVAILABLE WITH TUNDRA PACKAGE
46693180	REQUIRES HYD RUNNING GEAR, HYD DRAWBAR AND HYD HITCH

G150WCU-3A-T4F

46624360	SAO OPTION NOT A STANDARD CONFIGURATION
46695126	REQUIRES LESS RUNNING GEAR, NO DRAWBAR, NO TRAILER LIGHTING AND HITCH DELETE
46562309	REQUIRES LESS RUNNING GEAR, NO DRAWBAR, NO TRAILER LIGHTING AND HITCH DELETE
46693180	REQUIRES HYD RUNNING GEAR, HYD DRAWBAR AND HYD HITCH
46693245	REQUIRES HYD RUNNING GEAR, HYD DRAWBAR AND HYD HITCH
44032084	NOT COMPATIBLE WITH HYDR BRK DRAWBAR, NO DRAWBAR
46694269	NOT AVAILABLE WITH TUNDA PACKAGE
44004471	REQUIRES LESS RUNNING GEAR, NO DRAWBAR, NO TRAILER LIGHTING AND HITCH DELETE
44030237	REQUIRES LESS RUNNING GEAR, NO DRAWBAR, NO TRAILER LIGHTING AND HITCH DELETE

G190WCU-3A-T4F

46624360	SAO OPTION, NOT A STANDARD CONFIGURATION.
46562306	REQUIRES NO DRAWBAR AND NO TRAILER LIGHT OPTIONS.
46654864	REQUIRES STD LENGTH & HEIGHT - HYDR. BRAKE DRAWBAR

G325WCU-3A-T4F

46624360	SAO OPTION NOT A STANDARD CONFIGURATION
46605721	REQUIRES LESS RUNNING GEAR AND NO DRAWBAR
46688787	NOT COMPATIBLE WITH LESS RUNNING GEAR
46605721	REQUIRES NO DRAWBAR AND NO TRAILER LIGHT OPTIONS
46624360	SAO OPTION NOT A STANDARD CONFIGURATION
46664384	REQUIRES 600V ENG/ALT AND 600V CONTROL PANEL



REGION	NORTH AMERICA
PRODUCT	LARGE COMPRESSORS
DATE	FEBRUARY 5, 2018
REVISION	0

XP825/HP750WCU-T4F

SD	
LIST	\$150,771
MI STATE	\$96,494

STD_NUM	STANDARD_DESCRIPTION	SD
46676723	NO AFTCLR, 2IN NPT SVCE VALVE	Yes
46676705	BRANDING DECALS, DOOSAN	Yes
46676709	COMMON, XP825/HP750WCU-T4F	Yes
46676728	DRAINS, STANDARD	Yes
46676734	ENCLOSURE, BEIGE	Yes
46676715	ENGINE AIR INTAKE, STANDARD	Yes
46676707	LITERATURE, ENGLISH	Yes
46673341	PRESSURE CODE, ASME	Yes
46676730	RUNNING GEAR, ELECTRIC & PARK BRAKES	Yes
46676736	SAFETY DECALS, ENGLISH	Yes

OPT_NUM	OPTION_DESCRIPTION	COMP NOTE	LIST	MI STATE
46676726	AFTCLR, WATER SEP MANIFOLD SVCE VALVES	YES	\$0	\$0
46676700	DRAINS, CENTRAL - LRG	YES	\$0	\$0
46676711	DRAINS, REMOTE	YES	\$927	\$593
46648869	ENGINE EXHAUST, SPARK ARRESTOR	YES	\$0	\$0
46676733	RUNNING GEAR, HYDRAULIC & PARK BRAKES	YES	\$0	\$0
46676725	LESS RUNNING GEAR, W/SHOCK MOUNTS	YES	\$0	\$0
46676713	AFTCLR, IQ SYSTEM 2IN NPT SVCE VALVE	YES	\$0	\$0
46699894	DECALS, BRANDING BLUE LINE XP825/HP750WCU	YES	\$0	\$0
46676724	AFTCLR, WATER SEP 2IN NPT SVCE VALVE	YES	\$0	\$0
36027122	SPECIAL PAINT, >600CFM AND >145KVA		\$0	\$0
46624360	CARB REGISTRATION	YES	\$0	\$0
46676721	NO AFTCLR, MANIFOLD SVCE VALVES		\$0	\$0
46676717	ENGINE AIR INTAKE, OVERSPEED SHUTOFF VALVE		\$0	\$0
44039485	COLD START HEATERS, 120V AC		\$0	\$0
36008431	KEY LOCK DOORS		\$0	\$0
46641468	LOJACK ANTI-THEFT SYSTEM		\$450	\$288
46695127	MANUALS, 1 PRINTED SET		\$0	\$0
46676729	AFTCLR, IQ SYSTEM MANIFOLD SVCE VALVES	YES	\$0	\$0

PRICES AND SPECIFICATIONS ARE SUBJECT TO CHANGE WITHOUT NOTICE

DOOSANPORTABLEPOWER.COM • 1293 GLENWAY DRIVE, STATESVILLE, NC 28625 • 1-800-633-5206



REGION	NORTH AMERICA
PRODUCT	LARGE COMPRESSORS
DATE	FEBRUARY 5, 2018
REVISION	0

HP915WCU-T4F

SD	
LIST	\$175,771
MI STATE	\$112,494

STD_NUM	STANDARD_DESCRIPTION	SD
46672973	BRANDING DECALS, STANDARD DOOSAN E4S	Yes
46671511	COMMON, HP915, XP1000, XHP750WCU-T4 FINAL	Yes
46672967	ENCLOSURE, STANDARD BEIGE GALVANNEAL E4S	Yes
46672961	ENCLOSURE E4S	Yes
46677187	LITERATURE, STANDARD ENGLISH, US	Yes
46672971	SAFETY DECALS, STANDARD ANSI/ISO W/ENGLISH TEXT E4S	Yes

OPT_NUM	OPTION_DESCRIPTION	COMP NOTE	LIST	MI STATE
46674429	REMOTE FUEL CONNECTION US OP. E4S		\$3,165	\$2,026
46674403	HEATER, AC -20F START 120 VAC (US use) E4S		\$1,650	\$1,056
46565873	SWITCH, DUAL PRESSURE		\$525	\$336
46672974	BRANDING DECALS, NO BRANDING E4S		(\$480)	(\$307)
46672975	LO AMBIENT IQ LP OP_ E4S - US		\$14,998	\$9,599

PRICES AND SPECIFICATIONS ARE SUBJECT TO CHANGE WITHOUT NOTICE

DOOSANPORTABLEPOWER.COM • 1293 GLENWAY DRIVE, STATESVILLE, NC 28625 • 1-800-633-5206

DOOSAN

REGION	NORTH AMERICA
PRODUCT	LARGE COMPRESSORS
DATE	FEBRUARY 5, 2018
REVISION	0

VP900EWBAL-VS

SD	
LIST	\$128,438
MI STATE	\$82,201

STD_NUM	STANDARD_DESCRIPTION	SD
46648899	NO AFTCLR, 2IN NPT SVCE VALVE	Yes
46638213	BRANDING DECALS, DOOSAN	Yes
46638212	COMMON, VP900EWBAL-VS	Yes
46638019	DRAINS, STANDARD	Yes
46637975	ENCLOSURE, BEIGE GALVANNEAL	Yes
46637983	PRESSURE CODE, ASME	Yes
46638021	RUNNING GEAR, ELECTRIC WITH PARK BRAKE	Yes
46638012	SAFETY DECALS, ANSI/ISO W/ENGLISH TEXT	Yes

OPT_NUM	OPTION_DESCRIPTION	COMP NOTE	LIST	MI STATE
46637977	LITERATURE, ENGLISH		\$0	\$0
46637973	CONTROL PANEL, DIGITAL LCD SCREEN		\$0	\$0
46650833	RUNNING GEAR, HYDRAULIC WITH PARK BRAKE		\$2,612	\$1,672
36027122	SPECIAL PAINT, >600CFM AND >145KVA		\$2,658	\$1,701
46641468	LOJACK ANTI-THEFT SYSTEM		\$450	\$288
36063519	LITERATURE, SAFETY CARD		\$95	\$61
36008431	KEY LOCK DOORS		\$42	\$27
46650053	DRAINS, REMOTE		\$558	\$357
46648900	NO AFTCLR, MANIFOLD SVCE VALVES		\$1,785	\$1,142
46647590	AFTCLR, WATER SEP MANIFOLD SVCE VALVES		\$7,772	\$4,974
46647359	AFTCLR, WATER SEP 2IN NPT SVCE VALVE		\$6,935	\$4,438
46647592	AFTCLR, IQ SYSTEM MANIFOLD SVCE VALVES		\$16,125	\$10,320
46647591	AFTCLR, IQ SYSTEM 2IN NPT SVCE VALVE		\$14,218	\$9,100
46650082	LESS RUNNING GEAR WITH SHOCK MOUNTS	YES	\$0	\$0

PRICES AND SPECIFICATIONS ARE SUBJECT TO CHANGE WITHOUT NOTICE

DOOSANPORTABLEPOWER.COM • 1293 GLENWAY DRIVE, STATESVILLE, NC 28625 • 1-800-633-5206



REGION	NORTH AMERICA
PRODUCT	LARGE COMPRESSORS
DATE	FEBRUARY 5, 2018
REVISION	0

XHP1170WCU-T4F

SD	
LIST	\$333,907
MI STATE	\$213,700

STD_NUM	STANDARD_DESCRIPTION	SD
46654541	BRANDING DECALS, XHP1170-T4F	Yes
46663830	COMMON, XHP1170WCU-T4F HR350	Yes
46677169	ENCLOSURE, TANDEM	Yes
46677847	EXHAUST, STANDARD	Yes
46663211	FUEL SUPPLY, NO REMOTE TANDEM	Yes
46666631	LITERATURE AND DECALS, ENGLISH XHP1170 HR350	Yes
46625383	NO AC HEATERS	Yes
46654546	NO PED, NO FILTRATION	Yes
46625397	ASME, CRN, AS1210 PRESSURE CODE	Yes
46654464	RUNNING GEAR, TANDEM	Yes
46655762	NO FILTRATION	Yes

OPT_NUM	OPTION_DESCRIPTION	COMP NOTE	LIST	MI STATE
46654525	FILTRATION, IQ SYSTEM	YES	\$17,083	\$10,933
46693988	CONTAINER SHIPPING FOR HSRG / TANDEM 8-LUG AXLES	YES	\$2,064	\$1,321
46671169	ENGINE OIL REPLENISHMENT, HP1600/XHP1170 T4F	YES	\$2,540	\$1,626
46654457	FUEL SUPPLY, REMOTE W/ ELECT PUMP WAGON	YES	\$3,130	\$2,003
46654477	FUEL SUPPLY, REMOTE NO PUMP WAGON	YES	\$1,997	\$1,278
46654482	FUEL SUPPLY, NO REMOTE WAGON	YES	\$477	\$305
46677848	EXHAUST, SPARK ARRESTOR EEC	YES	\$5,208	\$3,333
46654539	FILTRATION, WATER SEPARATOR TANDEM XHP1170	YES	\$9,863	\$6,312
46666637	LOW AMBIENT, 240VAC W/ TERMINAL BOX		\$2,255	\$1,443
46663214	FUEL SUPPLY, REMOTE W/ ELECT PUMP TANDEM	YES	\$3,802	\$2,433
46663202	FUEL SUPPLY, REMOTE NO PUMP TANDEM	YES	\$825	\$528
46654547	NO PED, W/ IQ SYSTEM OR WATER SEPARATOR	YES	\$0	\$0
44022861	SHIPPING CONTAINER, STANDARD AXLE	YES	\$2,428	\$1,554
46654487	RUNNING GEAR, WAGON	YES	\$13,700	\$8,768
46654491	LESS RUNNING GEAR, W/ SHOCK MOUNT WAGON	YES	\$5,265	\$3,370
46677205	ENCLOSURE, WAGON	YES	\$4,930	\$3,155
46641468	LOJACK ANTI-THEFT SYSTEM		\$450	\$288
36068880	SERVICE AIR, IQ - ESA		\$670	\$429
46624360	CARB REGISTRATION		\$1,167	\$747
46654469	LESS RUNNING GEAR, W/ SHOCK MOUNT TANDEM		\$4,830	\$3,091

PRICES AND SPECIFICATIONS ARE SUBJECT TO CHANGE WITHOUT NOTICE

DOOSANPORTABLEPOWER.COM • 1293 GLENWAY DRIVE, STATESVILLE, NC 28625 • 1-800-633-5206



REGION	NORTH AMERICA
PRODUCT	LARGE COMPRESSORS
DATE	FEBRUARY 5, 2018
REVISION	0

XHP1170WCU-T4F

SD

LIST	\$333,907
MI STATE	\$213,700

OPT_NUM	OPTION_DESCRIPTION	COMP NOTE	LIST	MI STATE
44023000	VENT LINE, FUEL TANK CROSSOVER		\$1,002	\$641
46631328	TAIL LIGHTS, STRG - FRAME MNT		\$805	\$515
46569040	SWITCH, KEYED IGNITION		\$155	\$99
46699898	DECALS, BRANDING BLUE LINE XHP1170WCU-T4F		\$108	\$69
46695130	MANUALS, 1 PRINTED SET		\$163	\$104
46600224	LOW AMBIENT, 120VAC		\$2,360	\$1,510
46688505	FRAME, STAMPED SERIAL NUMBER		\$92	\$59
46695724	FIRE EXTINGUISHER, 2.5 LB ABC		\$140	\$90
46680019	ENGINE, OVERSPEED SHUTOFF		\$4,200	\$2,688
46673347	AUTO START W/ BATTERY CHARGER, 240VAC		\$2,147	\$1,374
46669126	AUTO START W/ BATTERY CHARGER, 120VAC		\$2,147	\$1,374
36068898	SERVICE AIR, NO IQ - ESA		\$633	\$405
36027122	SPECIAL PAINT, >600CFM AND >145KVA		\$2,658	\$1,701

PRICES AND SPECIFICATIONS ARE SUBJECT TO CHANGE WITHOUT NOTICE

DOOSANPORTABLEPOWER.COM • 1293 GLENWAY DRIVE, STATESVILLE, NC 28625 • 1-800-633-5206



REGION	NORTH AMERICA
PRODUCT	LARGE COMPRESSORS
DATE	FEBRUARY 5, 2018
REVISION	0

HP1600WCU-T4F

SD	
LIST	\$316,407
MI STATE	\$202,500

STD_NUM	STANDARD_DESCRIPTION	SD
46654478	BRANDING DECALS, HP1600WCU-T4F	Yes
46654480	COMMON, HP1600WCU-T4F	Yes
46677169	ENCLOSURE, TANDEM	Yes
46677847	EXHAUST, STANDARD	Yes
46663211	FUEL SUPPLY, NO REMOTE TANDEM	Yes
46654458	LITERATURE AND DECALS, ENGLISH	Yes
46600203	NO LOW AMBIENT	Yes
46674955	NO PED, NO FILTRATION T4F	Yes
46600183	PRESSURE CODE, ASME, CRN, AS1210	Yes
46654464	RUNNING GEAR, TANDEM	Yes
46655744	NO FILTRATION	Yes

OPT_NUM	OPTION_DESCRIPTION	COMP NOTE	LIST	MI STATE
46663214	FUEL SUPPLY, REMOTE W/ ELECT PUMP TANDEM	YES	\$3,802	\$2,433
46677848	EXHAUST, SPARK ARRESTOR EEC	YES	\$5,208	\$3,333
46663354	FILTRATION, IQ SYSTEM WAGON HP1600	YES	\$16,715	\$10,698
46654457	FUEL SUPPLY, REMOTE W/ ELECT PUMP WAGON	YES	\$3,130	\$2,003
46654477	FUEL SUPPLY, REMOTE NO PUMP WAGON	YES	\$1,997	\$1,278
46654482	FUEL SUPPLY, NO REMOTE WAGON	YES	\$477	\$305
46677205	ENCLOSURE, WAGON	YES	\$4,930	\$3,155
46693988	CONTAINER SHIPPING FOR HSRG / TANDEM 8-LUG AXLES	YES	\$2,064	\$1,321
46654466	FILTRATION, IQ SYSTEM TANDEM HP	YES	\$18,112	\$11,592
44022861	SHIPPING CONTAINER, STANDARD AXLE	YES	\$2,428	\$1,554
46663202	FUEL SUPPLY, REMOTE NO PUMP TANDEM	YES	\$825	\$528
46703373	SAO, LOXAM RENTALS	YES	\$8,500	\$5,440
46674956	NO PED, W/ IQ SYSTEM OR WATER SEPARATOR T4F	YES	\$0	\$0
46654487	RUNNING GEAR, WAGON	YES	\$13,700	\$8,768
46654491	LESS RUNNING GEAR, W/ SHOCK MOUNT WAGON	YES	\$5,265	\$3,370
46654469	LESS RUNNING GEAR, W/ SHOCK MOUNT TANDEM	YES	\$4,830	\$3,091
36068880	SERVICE AIR, IQ - ESA	YES	\$670	\$429
46654484	FILTRATION, WATER SEPARATOR TANDEM HP	YES	\$0	\$0
46680019	ENGINE, OVERSPEED SHUTOFF		\$4,200	\$2,688
46703423	SAO, ENGINE OIL HAND PUMP		\$750	\$480

PRICES AND SPECIFICATIONS ARE SUBJECT TO CHANGE WITHOUT NOTICE

DOOSANPORTABLEPOWER.COM • 1293 GLENWAY DRIVE, STATESVILLE, NC 28625 • 1-800-633-5206



REGION	NORTH AMERICA
PRODUCT	LARGE COMPRESSORS
DATE	FEBRUARY 5, 2018
REVISION	0

HP1600WCU-T4F

SD	
LIST	\$316,407
MI STATE	\$202,500

OPT_NUM	OPTION_DESCRIPTION	COMP NOTE	LIST	MI STATE
46624360	CARB REGISTRATION		\$1,167	\$747
44023000	VENT LINE, FUEL TANK CROSSOVER		\$1,002	\$641
46569040	SWITCH, KEYED IGNITION		\$155	\$99
36027122	SPECIAL PAINT, >600CFM AND >145KVA		\$2,658	\$1,701
46691766	OPTION, M8HBZ TELEMATICS		\$700	\$448
46663353	FILTRATION, WATER SEPARATOR WAGON HP1600	YES	\$9,008	\$5,765
46641468	LOJACK ANTI-THEFT SYSTEM		\$450	\$288
36068898	SERVICE AIR, NO IQ - ESA		\$633	\$405
46671169	ENGINE OIL REPLENISHMENT, HP1600/XHP1170 T4F		\$2,540	\$1,626
46673347	AUTO START W/ BATTERY CHARGER, 240VAC		\$2,147	\$1,374
46669126	AUTO START W/ BATTERY CHARGER, 120VAC		\$2,147	\$1,374
46666637	LOW AMBIENT, 240VAC W/ TERMINAL BOX		\$2,255	\$1,443
46600224	LOW AMBIENT, 120VAC		\$2,360	\$1,510
46703444	NO BRANDING DECALS, HP1600WCU-T4F		\$0	\$0
46699897	DECALS, BRANDING BLUE LINE HP1600WCU-T4F		\$0	\$0
46695129	MANUALS, 1 PRINTED SET		\$163	\$104

PRICES AND SPECIFICATIONS ARE SUBJECT TO CHANGE WITHOUT NOTICE

DOOSANPORTABLEPOWER.COM • 1293 GLENWAY DRIVE, STATESVILLE, NC 28625 • 1-800-633-5206

DOOSAN

REGION	NORTH AMERICA
PRODUCT	LARGE COMPRESSORS
DATE	FEBRUARY 5, 2018
REVISION	0

HP1600WCU-T4F

SD	
LIST	\$316,407
MI STATE	\$202,500

PRICES AND SPECIFICATIONS ARE SUBJECT TO CHANGE WITHOUT NOTICE

DOOSANPORTABLEPOWER.COM • 1293 GLENWAY DRIVE, STATESVILLE, NC 28625 • 1-800-633-5206



REGION	NORTH AMERICA
PRODUCT	LARGE COMPRESSORS
DATE	FEBRUARY 5, 2018
REVISION	1.0

XHP750WCU-T4F

SD	
LIST	\$223,771
MI STATE	\$143,214

STD_NUM	STANDARD_DESCRIPTION	SD
46672973	BRANDING DECALS, STANDARD DOOSAN E4S	Yes
46671511	COMMON, HP915, XP1000, XHP750WCU-T4 FINAL	Yes
46672967	ENCLOSURE, STANDARD BEIGE GALVANNEAL E4S	Yes
46672961	ENCLOSURE E4S	Yes
46677187	LITERATURE, STANDARD ENGLISH, US	Yes
46614519	RUNNING GEAR, ELECTRICAL BRAKES - TANDEM	Yes
46672971	SAFETY DECALS, STANDARD ANSI/ISO W/ENGLISH TEXT E4S	Yes

OPT_NUM	OPTION_DESCRIPTION	COMP NOTE	LIST	MI STATE
46674429	REMOTE FUEL CONNECTION US OP. E4S		\$3,165	\$2,026
46674403	HEATER, AC -20F START 120 VAC (US use) E4S		\$1,650	\$1,056
46565873	SWITCH, DUAL PRESSURE		\$525	\$336
46672974	BRANDING DECALS, NO BRANDINGE E4S		(\$480)	(\$307)
46672975	LO AMBIENT IQ LP OP_ E4S - US		\$14,998	\$9,599

PRICES AND SPECIFICATIONS ARE SUBJECT TO CHANGE WITHOUT NOTICE

DOOSANPORTABLEPOWER.COM • 1293 GLENWAY DRIVE, STATESVILLE, NC 28625 • 1-800-633-5206



REGION	NORTH AMERICA
PRODUCT	LARGE COMPRESSORS
DATE	FEBRUARY 5, 2018
REVISION	1.0

XP1000WCU-T4F

SD	
LIST	\$176,955
MI STATE	\$113,251

STD_NUM	STANDARD_DESCRIPTION	SD
46672973	BRANDING DECALS, STANDARD DOOSAN E4S	Yes
46671511	COMMON, HP915, XP1000, XHP750WCU-T4 FINAL	Yes
46672967	ENCLOSURE, STANDARD BEIGE GALVANNEAL E4S	Yes
46672961	ENCLOSURE E4S	Yes
46677187	LITERATURE, STANDARD ENGLISH, US	Yes
46614519	RUNNING GEAR, ELECTRICAL BRAKES - TANDEM	Yes
46672971	SAFETY DECALS, STANDARD ANSI/ISO W/ENGLISH TEXT E4S	Yes

OPT_NUM	OPTION_DESCRIPTION	COMP NOTE	LIST	MI STATE
46674429	REMOTE FUEL CONNECTION US OP. E4S		\$3,165	\$2,026
46674403	HEATER, AC -20F START 120 VAC (US use) E4S		\$1,650	\$1,056
46565873	SWITCH, DUAL PRESSURE		\$525	\$336
46672974	BRANDING DECALS, NO BRANDING E4S		(\$480)	(\$307)
46672975	LO AMBIENT IQ LP OP_ E4S - US		\$14,998	\$9,599

PRICES AND SPECIFICATIONS ARE SUBJECT TO CHANGE WITHOUT NOTICE

DOOSANPORTABLEPOWER.COM • 1293 GLENWAY DRIVE, STATESVILLE, NC 28625 • 1-800-633-5206

Option #: Compatibility Notes:

XP825/HP750WCU-T4F

46676711	COMPATIBLE ONLY WITH RUNNING GEAR FEATURES: 46676730, 46676733. INCLUDES ENG OIL, RAD, OIL COOLER, & SEP TANK DRAINS
46624360	SAO, NOT STANDARD CONFIGURATION
46676700	COMPATIBLE ONLY WITH LRG FEATURE: 46676725. INCLUDES ENG OIL, RAD, OIL COOLER, SEP TANK, & FUEL TANK DRAINS
46648869	REQUIRED WITH AFTERCOOLER FEATURES: 46676724, 46676726, 46676713, 46676729. PERMISSIBLE WITH NO AFTERCOOLER FEATURES: 46676723, 46676721.
46676733	REQUIRES SELECTION OF A STANDARD OR REMOTE DRAIN FEATURE: 46676728, OR 46676711.
46676725	REQUIRES SELECTION OF LRG CENTRAL DRAIN FEATURE: 46676700
46676713	REQUIRES SELECTION OF SPARK ARRESTOR EXHAUST FEATURE: 46648869
46676729	REQUIRES SELECTION OF SPARK ARRESTOR EXHAUST FEATURE: 46648869
46676724	REQUIRES SELECTION OF SPARK ARRESTOR EXHAUST FEATURE: 46648869
46676726	REQUIRES SELECTION OF SPARK ARRESTOR EXHAUST FEATURE: 46648869
46699894	COMPATIBLE ONLY WITH BEIGE ENCLOSURE COLOR FEATURE: 46676734

VP900EWBAL-VS

46650082	REQUIRES SELECTION OF REMOTE DRAINS FEATURE 46650053
----------	--

XHP1170WCU-T4F

44022861	CONTAINER SHIPPING FOR STRG / WAGON 6-LUG AXLES
46663214	REQUIRES TANDEM OR LESS RUNNING GEAR TANDEM
46677848	AVAILABLE FOR SALE IN CE AND NON-EPA REGULATED AREAS ONLY.
46654487	AVAILABLE FOR SALE IN CE AND NON-EPA REGULATED AREAS ONLY. USE CONTAINER SHIPPING OPTION IF EXPORT ORDER.
46654547	REQUIRES FILTRATION IQ SYSTEM P/N 46654525 (TANDEM) OR 46663355 (WAGON) OR FILTRATION WATER SEPARATOR P/N 46654539 (TANDEM) OR 46663356 (WAGON)
46663202	REQUIRES TANDEM OR LESS RUNNING GEAR TANDEM
46693988	USE CONTAINER SHIPPING OPTION IF EXPORT ORDER WITH HSRG / TANDEM
46654539	REQUIRES TANDEM OR LESS RUNNING GEAR TANDEM
46677205	REQUIRES WAGON OR LESS RUNNING GEAR WAGON
46654482	REQUIRES WAGON OR LESS RUNNING GEAR WAGON
46654477	REQUIRES WAGON OR LESS RUNNING GEAR WAGON
46654457	REQUIRES WAGON OR LESS RUNNING GEAR WAGON
46671169	REQUIRES WAGON OR LESS RUNNING GEAR WAGON. REQUIRES TANDEM OR LESS RUNNING GEAR TANDEM
46654491	AVAILABLE FOR SALE IN CE AND NON-EPA REGULATED AREAS ONLY.
46654525	REQUIRES TANDEM OR LESS RUNNING GEAR TANDEM

HP1600WCU-T4F

46663202	REQUIRES TANDEM OR LESS RUNNING GEAR TANDEM
46703373	REQUIRES SPECIAL PAINT. REQUIRES IQ OR AC OPTION. REQUIRES NO REMOTE FUEL. REQUIRES NO BRANDING DECAL OPTION
46674956	REQUIRES FILTRATION IQ SYSTEM P/N 46654466, 46677100 (TANDEM) OR 46663354 (WAGON). OR FILTRATION WATER SEPARATOR P/N 466654484 (TANDEM) OR 46663353 (WAGON)
46654487	REQUIRED FOR EEC/CE MARK UNITS. AVAILABLE FOR SALE IN EEC/CE AND NON-EPA REGULATED AREAS ONLY. USE CONTAINER SHIPPING OPTION IF EXPORT ORDER.
46663214	REQUIRES TANDEM OR LESS RUNNING GEAR TANDEM
46654469	REQUIRED FOR EEC/CE MARK UNITS.
46654457	REQUIRES WAGON OR LESS RUNNING GEAR WAGON
36068880	REQUIRED FOR EEC/CE MARK UNITS
46654491	REQUIRED FOR EEC/CE MARK UNITS. AVAILABLE FOR SALE IN EEC/CE AND NON-EPA REGULATED AREAS ONLY.
46654466	REQUIRES TANDEM OR LESS RUNNING GEAR TANDEM
46654484	REQUIRES TANDEM OR LESS RUNNING GEAR TANDEM
46677205	REQUIRES WAGON OR LESS RUNNING GEAR WAGON
46654477	REQUIRES WAGON OR LESS RUNNING GEAR WAGON
46663354	REQUIRES WAGON OR LESS RUNNING GEAR WAGON
46663353	REQUIRES WAGON OR LESS RUNNING GEAR WAGON

Option #:	Compatibility Notes:
-----------	----------------------

46693988	USE CONTAINER SHIPPING OPTION IF EXPORT ORDER WITH HSRG / TANDEM
44022861	USE CONTAINER SHIPPING OPTION IF EXPORT ORDER WITH STRG / WAGON
46677848	AVAILABLE FOR SALE IN EEC/CE AND NON-EPA REGULATED AREAS ONLY
46654482	REQUIRES WAGON OR LESS RUNNING GEAR WAGON



REGION	NORTH AMERICA
PRODUCT	LIGHT COMPACTION
DATE	FEBRUARY 5, 2018
REVISION	0

LIGHT COMPACTION	PART NUMBER	LIST	MI STATE
FORWARD PLATE			
BX-60WH	13207410	\$2,302	\$1,473
BX-80WH	13207451	\$2,623	\$1,679
BX-120WH	13207493	\$3,505	\$2,243
REVERSIBLE PLATE			
BXR-60H	23078967	\$3,308	\$2,117
BXR-100H	59291625	\$7,487	\$4,792
BXR-200H	23078975	\$10,558	\$6,757
BXR-300H	17129750	\$11,098	\$7,103
UPRIGHT RAMMER			
RX-344H	17129602	\$4,200	\$2,688
RX-304H	17129594	\$3,867	\$2,475
RX-264H	17129586	\$3,327	\$2,129
WALK-BEHIND ROLLER			
DX-600E	59291724	\$17,183	\$10,997
SX-170H	13333471	\$8,678	\$5,554
DX-600H	23078942	\$16,583	\$10,613
DX-700E	59291732	\$18,930	\$12,115
DX-700H	23078959	\$17,027	\$10,897
DX-500E	59291716	\$16,393	\$10,492

FREIGHT INFORMATION: Flat Freight Rate - \$60 per unit

*Orders of \$12,000 or more of Light Compaction equipment with shipment to a single location will qualify for free freight.

*Factory reserves the right to change flat rate policy at any time. Only applicable for shipments to the lower 48 states.

PRICES AND SPECIFICATIONS ARE SUBJECT TO CHANGE WITHOUT NOTICE

DOOSANPORTABLEPOWER.COM • 1293 GLENWAY DRIVE, STATESVILLE, NC 28625 • 1-800-633-5206



REGION	USA
PRODUCT	LIGHT TOWERS
DATE	FEBRUARY 1, 2018
REVISION	0

LSCWKUB-60HZ-T4F

SD	
LIST	\$11,500
MI STATE	\$7,360

STD_NUM	STANDARD_DESCRIPTION	SD
36073872	BATTERY, 520 CCA	Yes
46602429	COMMON, LSCWKUB	Yes
46687626	CONTROL PANEL, 1-120V DUPLEX	Yes
46687756	ENCLOSURE, BEIGE	Yes
44032902	HITCH, 2" BALL	Yes
46670067	LAMPS, FOUR METAL HALIDE - RECTANGLE	Yes
46602431	LITERATURE/DECALS, ENGLISH	Yes
46602435	AXLE AND DRAWBAR, STD.	Yes
46670066	TOWER, 30 FOOT	Yes
46602424	WINCH, MANUAL	Yes

OPT_NUM	OPTION_DESCRIPTION	COMP NOTE	LIST	MI STATE
44012433	HEATER, ENGINE BLOCK STARTING AID		\$100	\$64
44037463	HITCH, 2" BALL CPR/2.5" PINTLE EYE, COMBO		\$117	\$75
46695797	CONTROL PANEL, 1-240V 25A NEMA L6; 1-120V DUPLEX		\$83	\$53
46624896	SAO, LIGHT TOWER CONTAINERIZATION LABOR		\$508	\$325
44000016	SPECIAL PAINT, LIGHT TOWERS		\$1,212	\$776
46635060	PLUG, 7 WAY BLADE (RV STYLE)		\$42	\$27
46641468	LOJACK ANTI-THEFT SYSTEM		\$450	\$288
36047066	HEATER, BATTERY/ ENGINE BLOCK STARTING AID		\$600	\$384
46699396	LAMPS, 4 LED		\$2,225	\$1,424
46602432	ENCLOSURE, BEIGE		\$0	\$0
46703202	ELECTRIC WINCH OPTION 60Hz LSC		\$1,583	\$1,013

PRICES AND SPECIFICATIONS ARE SUBJECT TO CHANGE WITHOUT NOTICE

DOOSANPORTABLEPOWER.COM • 1293 GLENWAY DRIVE, STATESVILLE, NC 28625 • 1-800-633-5206



REGION	USA
PRODUCT	LIGHT TOWERS
DATE	FEBRUARY 1, 2018
REVISION	0

LSWKUB-60HZ-T4F	SD	
	LIST	\$15,275
	MI STATE	\$9,776

STD_NUM	STANDARD_DESCRIPTION	SD
36073872	BATTERY, 520 CCA	Yes
46688717	COMMON MODULE	Yes
46666381	DRAWBAR, STANDARD - BIAS PLY TIRES	Yes
46688722	ENCLOSURE, BEIGE	Yes
36055325	HITCH, 2" BALL CPR/2.5" PINTLE EYE, COMBO	Yes
46688729	INSTRUMENT PANEL, RECEPTACLE INCLUDED	Yes
46688728	LAMPS, FOUR METAL HALIDE - RECTANGLE	Yes
36050219	LITERATURE AND DECAL SET, ENGLISH	Yes
46688746	TOWER, 30' GALVANIZED	Yes
36048791	WINCH, MANUAL	Yes

OPT_NUM	OPTION_DESCRIPTION	COMP NOTE	LIST	MI STATE
46635142	HARNESS, 7 WAY RV PLUG		\$237	\$152
44000016	SPECIAL PAINT, LIGHT TOWERS	YES	\$1,212	\$776
46641680	BATTERY DISCONNECT SWITCH, LOCKABLE	YES	\$113	\$72
46641859	FIRE EXTINGUISHER BRACKET	YES	\$265	\$170
44032555	SAO, SHIP LOOSE, SPARE TIRE	YES	\$140	\$90
44029742	SWITCH, FUEL LEVEL	YES	\$225	\$144
36048825	BATTERY, 1000 CCA		\$80	\$51
44036515	DRAWBAR, STANDARD - RADIAL		\$167	\$107
36075885	DRAIN, FUEL TANK		\$108	\$69
36055275	LITERATURE, ADDITIONAL	YES	\$67	\$43
46636320	GROUNDING LUG, 8MM		\$28	\$18
44012433	HEATER, ENGINE BLOCK STARTING AID		\$100	\$64
36050458	HITCH, 2" BALL COUPLER		\$75	\$48
36050474	HITCH, 2" BALL COUPLER 3 POSITION		\$185	\$118
36050482	HITCH, 2-5/16" BALL		\$173	\$111
46697892	Lamps, Four LED		\$2,225	\$1,424
36047066	HEATER, BATTERY/ ENGINE BLOCK STARTING AID		\$600	\$384
36050417	SEPARATOR, FUEL/WATER - CLEAR BOWL		\$218	\$140
46635404	SHUTOFF VALVE, ENGINE AIR INTAKE - AUTO/MANUAL		\$1,833	\$1,173
36050466	TOW HITCH, 3" PINTLE EYE\3-POS ADJ HEIGHT		\$125	\$80
46558766	GROUND ROD		\$107	\$68

PRICES AND SPECIFICATIONS ARE SUBJECT TO CHANGE WITHOUT NOTICE

DOOSANPORTABLEPOWER.COM • 1293 GLENWAY DRIVE, STATESVILLE, NC 28625 • 1-800-633-5206

DOOSAN

REGION	USA
PRODUCT	LIGHT TOWERS
DATE	FEBRUARY 1, 2018
REVISION	0

L6WKUB-60HZ-T4F

SD	
LIST	\$18,649
MI STATE	\$11,935

STD_NUM	STANDARD_DESCRIPTION	SD
36037232	BATTERY, 600 CCA	Yes
46703894	COMMON MODULE	Yes
36040814	DRAWBAR, STANDARD	Yes
46706172	ENCLOSURE, BEIGE	Yes
36040954	EXHAUST	Yes
36040970	FILTER, FUEL/WATER SEPARATOR	Yes
36027308	HITCH, 3" PINTLE EYE	Yes
46727125	LAMPS, FOUR METAL HALIDE - RECTANGLE	Yes
36040921	LIGHTS, RUNNING (2)	Yes
46708026	LITERATURE/DECALS, ENGLISH	Yes
36040749	RUNNING GEAR, STANDARD	Yes
46666384	TIRE / WHEEL ASSEMBLY, 13 INCH BIAS	Yes
46723845	TOWER, 30' BLACK	Yes
36040905	WINCH, MANUAL (2)	Yes

OPT_NUM	OPTION_DESCRIPTION	COMP NOTE	LIST	MI STATE
44033439	BATTERY, 1000 CCA		\$42	\$27
36040772	RUNNING GEAR, EZ LUBE		\$167	\$107
44036523	TIRE(S) / WHEEL ASSEMBLY, 13" RADIAL		\$125	\$80
46559060	TIRE(S) / WHEEL ASSEMBLY, 15" BIAS - 5 LUG (ST205/75D15)		\$75	\$48
36040822	DRAWBAR, ADJUSTABLE HEIGHT	YES	\$467	\$299
36033199	HITCH, 2" BALL COUPLER	YES	\$103	\$66
36033140	HITCH, 2-5/16" BALL COUPLER	YES	\$173	\$111
44030237	HITCH DELETE - SKIDMOUNT		\$0	\$0
36040764	RUNNING GEAR, ELECTRIC		\$283	\$181
46706405	WINCH, ELECTRIC		\$1,533	\$981
44012433	HEATER, ENGINE BLOCK STARTING AID		\$100	\$64
36040947	LIGHTS, RUNNING (2) FOR ELECTRIC BRAKES		\$83	\$53
46640400	TWO LIGHT w/ 7 WAY RV PLUG	YES	\$83	\$53
36040988	SEPARATOR, FUEL/WATER - CLEAR BOWL		\$167	\$107
46706945	HEATER, BATTERY/ ENGINE BLOCK STARTING AID		\$717	\$459
46609461	GROUND ROD	YES	\$83	\$53
46706946	GAUGE, FUEL LEVEL AND SHUTDOWN		\$150	\$96

PRICES AND SPECIFICATIONS ARE SUBJECT TO CHANGE WITHOUT NOTICE

DOOSANPORTABLEPOWER.COM • 1293 GLENWAY DRIVE, STATESVILLE, NC 28625 • 1-800-633-5206



REGION	USA
PRODUCT	LIGHT TOWERS
DATE	FEBRUARY 1, 2018
REVISION	0

L6WKUB-60HZ-T4F

SD	
LIST	\$18,649
MI STATE	\$11,935

OPT_NUM	OPTION_DESCRIPTION	COMP NOTE	LIST	MI STATE
44000016	SPECIAL PAINT, LIGHT TOWERS	YES	\$1,212	\$776
36075885	DRAIN, FUEL TANK		\$108	\$69
46727126	LAMPS, 4 LED		\$2,225	\$1,424

PRICES AND SPECIFICATIONS ARE SUBJECT TO CHANGE WITHOUT NOTICE

DOOSANPORTABLEPOWER.COM • 1293 GLENWAY DRIVE, STATESVILLE, NC 28625 • 1-800-633-5206

DOOSAN

REGION	USA
PRODUCT	LIGHT TOWERS
DATE	FEBRUARY 1, 2018
REVISION	0

L8WKUB-60HZ-T4F

SD	
LIST	\$20,315
MI STATE	\$13,001

STD_NUM	STANDARD_DESCRIPTION	SD
36037232	BATTERY, 600 CCA	Yes
46703894	COMMON MODULE	Yes
36040814	DRAWBAR, STANDARD	Yes
46706172	ENCLOSURE, BEIGE	Yes
36040954	EXHAUST	Yes
36040970	FILTER, FUEL/WATER SEPARATOR	Yes
36027308	HITCH, 3" PINTLE EYE	Yes
46727125	LAMPS, FOUR METAL HALIDE - RECTANGLE	Yes
36040921	LIGHTS, RUNNING (2)	Yes
46708026	LITERATURE/DECALS, ENGLISH	Yes
36040749	RUNNING GEAR, STANDARD	Yes
46666384	TIRE / WHEEL ASSEMBLY, 13 INCH BIAS	Yes
46723845	TOWER, 30' BLACK	Yes
36040905	WINCH, MANUAL (2)	Yes

OPT_NUM	OPTION_DESCRIPTION	COMP NOTE	LIST	MI STATE
44033439	BATTERY, 1000 CCA		\$42	\$27
36040772	RUNNING GEAR, EZ LUBE		\$167	\$107
44036523	TIRE(S) / WHEEL ASSEMBLY, 13" RADIAL		\$125	\$80
46559060	TIRE(S) / WHEEL ASSEMBLY, 15" BIAS - 5 LUG (ST205/75D15)		\$75	\$48
36040822	DRAWBAR, ADJUSTABLE HEIGHT	YES	\$467	\$299
36033199	HITCH, 2" BALL COUPLER	YES	\$103	\$66
36033140	HITCH, 2-5/16" BALL COUPLER	YES	\$173	\$111
44030237	HITCH DELETE - SKIDMOUNT		\$0	\$0
36040764	RUNNING GEAR, ELECTRIC		\$283	\$181
46706405	WINCH, ELECTRIC		\$1,533	\$981
44012433	HEATER, ENGINE BLOCK STARTING AID		\$100	\$64
36040947	LIGHTS, RUNNING (2) FOR ELECTRIC BRAKES		\$83	\$53
46640400	TWO LIGHT w/ 7 WAY RV PLUG	YES	\$83	\$53
36040988	SEPARATOR, FUEL/WATER - CLEAR BOWL		\$167	\$107
46706945	HEATER, BATTERY/ ENGINE BLOCK STARTING AID		\$717	\$459
46609461	GROUND ROD	YES	\$83	\$53
46706946	GAUGE, FUEL LEVEL AND SHUTDOWN		\$150	\$96

PRICES AND SPECIFICATIONS ARE SUBJECT TO CHANGE WITHOUT NOTICE

DOOSANPORTABLEPOWER.COM • 1293 GLENWAY DRIVE, STATESVILLE, NC 28625 • 1-800-633-5206



REGION	USA
PRODUCT	LIGHT TOWERS
DATE	FEBRUARY 1, 2018
REVISION	0

L8WKUB-60HZ-T4F

SD	
LIST	\$20,315
MI STATE	\$13,001

OPT_NUM	OPTION_DESCRIPTION	COMP NOTE	LIST	MI STATE
44000016	SPECIAL PAINT, LIGHT TOWERS	YES	\$1,212	\$776
36075885	DRAIN, FUEL TANK		\$108	\$69
46727126	LAMPS, 4 LED		\$2,225	\$1,424

PRICES AND SPECIFICATIONS ARE SUBJECT TO CHANGE WITHOUT NOTICE

DOOSANPORTABLEPOWER.COM • 1293 GLENWAY DRIVE, STATESVILLE, NC 28625 • 1-800-633-5206

DOOSAN

REGION	USA
PRODUCT	LIGHT TOWERS
DATE	FEBRUARY 1, 2018
REVISION	0

L8WKUB-60HZ-T4F

SD	
LIST	\$20,315
MI STATE	\$13,001

PRICES AND SPECIFICATIONS ARE SUBJECT TO CHANGE WITHOUT NOTICE

DOOSANPORTABLEPOWER.COM • 1293 GLENWAY DRIVE, STATESVILLE, NC 28625 • 1-800-633-5206

COMPATIBILITY NOTES

Option #: Compatibility Notes:

LSWKUB-60HZ-T4F

44000016	DOES NOT APPLY TO BOBCAT UNITS
46641680	NOT COMPATIBLE WITH ELECTRIC WINCH OPTION
46641859	ONLY COMPATIBLE WITH BEIGE ENCLOSURE
44032555	SAO OPTION NOT A STANDARD CONFIGURATION
44029742	SAO OPTION, NOT A STANDARD CONFIGURATION
36055275	DOES NOT APPLY TO BOBCAT UNITS

L6WKUB-60HZ-T4F

46640400	CAN BE USED WITH ELECTIC BRAKES
36040822	NOT COMPATIBLE WITH HYDRAULIC BRAKES
36033140	NOT COMPATIBLE WITH HYDRAULIC BRAKES
46609461	L8 ONLY
44000016	A SPECIFIC PAINT SUPPLIER NUMBER MUST BE ON THE FACTORY ORDER.
36033199	NOT COMPATIBLE WITH HYDRAULIC BRAKES

L8WKUB-60HZ-T4F

44000016	A SPECIFIC PAINT SUPPLIER NUMBER MUST BE ON THE FACTORY ORDER.
36040822	NOT COMPATIBLE WITH HYDRAULIC BRAKES
36033199	NOT COMPATIBLE WITH HYDRAULIC BRAKES
36033140	NOT COMPATIBLE WITH HYDRAULIC BRAKES
46640400	CAN BE USED WITH ELECTIC BRAKES
46609461	L8 ONLY



REGION	USA
PRODUCT	NAT GAS GENERATORS
DATE	FEBRUARY 1, 2018
REVISION	0

NG160WPS-3E	SD	
	LIST	\$122,879
	MI STATE	\$78,642

STD_NUM	STANDARD_DESCRIPTION	SD
46666340	BATTERY, STANDARD	Yes
46666352	DECALS, ENGLISH-60HZ 480V	Yes
46662111	COLD WEATHER PACKAGE, NONE	Yes
46664133	COMMON, NG160	Yes
46663037	CONTROL PANEL, 60Hz 480V w/ DYNAGEN CONTROLLER	Yes
46662084	DRAWBAR, STD, ELECTRIC BRAKE DRAWBAR	Yes
46662082	ENCLOSURE, WHITE	Yes
46666341	ENGINE AIR INTAKE	Yes
46663176	EXHAUST, STANDARD NG160	Yes
46662061	NG/LP DUAL FUEL SYSTEM	Yes
46666337	HITCH, 3" PINTLE EYE - FOUR POSITION ADJUSTABLE HEIGHT	Yes
46661957	LITERATURE, ENGLISH, NG160	Yes
46666376	ENGINE OIL MAINTAINER OPTION, NG160	Yes
46666338	RUNNING GEAR, ELECTRIC	Yes
46666339	LAMP CONFIGURATION, FOUR LIGHTS WITH 7-WAY SEMI CONNECTOR	Yes

OPT_NUM	OPTION_DESCRIPTION	COMP NOTE	LIST	MI STATE
46694012	SAO, CCV Filter Heater Option NG160		\$1,167	\$747
46688787	OPTION, WHEEL CHOCKS		\$83	\$53
46661938	RUNNING GEAR, NONE		(\$3,750)	(\$2,400)
46674936	OPTION, BLOCK HEATER NG160/225/295		\$1,250	\$800
46666941	KEYED LOCK, DOORS		\$50	\$32
46690834	NG/LP DUAL FUEL SYSTEM, NO SCRUBBER		(\$6,833)	(\$4,373)
46661944	HITCH, NONE		\$0	\$0
46661940	DRAWBAR, NONE		(\$1,500)	(\$960)
46692559	COLD WEATHER PACKAGE, NG160		\$13,667	\$8,747

PRICES AND SPECIFICATIONS ARE SUBJECT TO CHANGE WITHOUT NOTICE

DOOSANPORTABLEPOWER.COM ▪ 1293 GLENWAY DRIVE, STATESVILLE, NC 28625 ▪ 1-800-633-5206



REGION	USA
PRODUCT	NAT GAS GENERATORS
DATE	FEBRUARY 1, 2018
REVISION	0

NG225WPS-3E

SD	
LIST	\$159,712
MI STATE	\$102,215

STD_NUM	STANDARD_DESCRIPTION	SD
46666921	BATTERIES, STANDARD	Yes
46666923	DECALS, ENGLISH-60HZ 480V	Yes
46666925	COLD WEATHER PACKAGE, NONE	Yes
46666794	COMMON, NG225	Yes
46666920	CONTROL PANEL, 60Hz 480V w/ DYNAGEN CON	Yes
44010544	DRAWBAR, STANDARD	Yes
46666882	ENCLOSURE, WHITE	Yes
46666922	AIR INTAKE, ENGINE, STANDARD	Yes
46666880	EXHAUST, STANDARD	Yes
46666881	FUEL SYSTEM, NG/LP DUAL	Yes
44010742	HITCH, 3" PINTLE EYE	Yes
46666924	LITERATURE, ENGLISH	Yes
46668137	ENGINE OIL MAINTAINER OPTION, NG225	Yes
44010536	RUNNING GEAR, ELECTRIC	Yes
46669633	LIGHTING, STANDARD CONFIGURATION	Yes

OPT_NUM	OPTION_DESCRIPTION	COMP NOTE	LIST	MI STATE
46679922	SAO, SYNCHRO PEDESTAL(480V or 600V)		\$9,167	\$5,867
46694013	SAO, CCV Filter Heater Option NG225		\$2,667	\$1,707
46688787	OPTION, WHEEL CHOCKS		\$83	\$53
46674936	OPTION, BLOCK HEATER NG160/225/295		\$1,250	\$800
44022853	RUNNING GEAR DELETE - SKIDMOUNT		(\$4,917)	(\$3,147)
46666941	KEYED LOCK, DOORS		\$50	\$32
44030237	HITCH DELETE - SKIDMOUNT		\$0	\$0
44030252	DRAWBAR DELETE - SKIDMOUNT		(\$288)	(\$184)
46692560	COLD WEATHER PACKAGE, NG225		\$13,667	\$8,747

PRICES AND SPECIFICATIONS ARE SUBJECT TO CHANGE WITHOUT NOTICE

DOOSANPORTABLEPOWER.COM ▪ 1293 GLENWAY DRIVE, STATESVILLE, NC 28625 ▪ 1-800-633-5206



REGION	USA
PRODUCT	NAT GAS GENERATORS
DATE	FEBRUARY 1, 2018
REVISION	0

NG295WPS-3E

SD	
LIST	\$214,045
MI STATE	\$136,989

STD_NUM	STANDARD_DESCRIPTION	SD
46668375	BATTERIES, STANDARD	Yes
46668377	DECALS, ENGLISH-60HZ 480V	Yes
46668379	COLD WEATHER PACKAGE, NONE	Yes
46668363	COMMON, NG295	Yes
46668374	CONTROL PANEL, 60Hz 480V w/DYNAGEN CONTROLLER	Yes
44010544	DRAWBAR, STANDARD	Yes
46668367	ENCLOSURE, WHITE	Yes
46668376	AIR INTAKE, ENGINE, STANDARD	Yes
46668365	EXHAUST, STANDARD	Yes
46668366	FUEL SYSTEM, NG/LP DUAL	Yes
44010742	HITCH, 3" PINTLE EYE	Yes
46668378	LITERATURE, ENGLISH	Yes
46668383	ENGINE OIL MAINTAINER OPTION, NG295	Yes
46673121	RUNNING GEAR, ELECTRIC	Yes
46666889	LIGHTING, STANDARD CONFIGURATION	Yes

OPT_NUM	OPTION_DESCRIPTION	COMP NOTE	LIST	MI STATE
46680188	SAO, SYNCHRO PEDESTAL(480V or 600V)		\$9,167	\$5,867
46694014	SAO, CCV Filter Heater Option NG295		\$1,167	\$747
46688787	OPTION, WHEEL CHOCKS		\$83	\$53
46661938	RUNNING GEAR, NONE		(\$3,750)	(\$2,400)
46674936	OPTION, BLOCK HEATER NG160/225/295		\$1,250	\$800
46575720	KEYED LOCK DOORS		\$50	\$32
44030237	HITCH DELETE - SKIDMOUNT		\$0	\$0
44030252	DRAWBAR DELETE - SKIDMOUNT		(\$288)	(\$184)
46692561	COLD WEATHER PACKAGE, NG295		\$13,667	\$8,747

PRICES AND SPECIFICATIONS ARE SUBJECT TO CHANGE WITHOUT NOTICE

DOOSANPORTABLEPOWER.COM ▪ 1293 GLENWAY DRIVE, STATESVILLE, NC 28625 ▪ 1-800-633-5206

DOOSAN

REGION	USA
PRODUCT	NAT GAS GENERATORS
DATE	FEBRUARY 1, 2018
REVISION	0

NG295WPS-3E

SD	
LIST	\$214,045
MI STATE	\$136,989

PRICES AND SPECIFICATIONS ARE SUBJECT TO CHANGE WITHOUT NOTICE

DOOSANPORTABLEPOWER.COM ▪ 1293 GLENWAY DRIVE, STATESVILLE, NC 28625 ▪ 1-800-633-5206



REGION	NORTH AMERICA
PRODUCT	SMALL COMPRESSORS
DATE	FEBRUARY 5, 2018
REVISION	0

C185WDZ-T4F

SD	
LIST	\$29,292
MI STATE	\$18,747

STD_NUM	STANDARD_DESCRIPTION	SD
46678992	BELLY PANS STANDARD, C185WDZ-T4F	Yes
36027357	BATTERY MODULE, STANDARD DUTY	Yes
44031144	ENCLOSURE, BEIGE CANOPY	Yes
46651609	LIGHTS, RUNNING (2)	Yes
46680792	HITCH, 3" PINTLE EYE	Yes
46622387	DECAL(S), EXTERIOR	Yes
46676818	STD AXLE, NO BRAKE 13" BIAS PLY TIRE/WHEELS	Yes
46622395	VALVE, SERVICE AIR - (2) 3/4" NPT	Yes
36086973	DRAWBAR, SHIP UP	Yes

OPT_NUM	OPTION_DESCRIPTION	COMP NOTE	LIST	MI STATE
44001667	LIGHTS, RUNNING (2) WITH ELECTRIC BRAKES	YES	\$113	\$72
46666576	SHIP LOOSE, 1 PINT OILER	YES	\$117	\$75
36086932	LIGHTS, NONE REFLECTORS ONLY		(\$43)	(\$28)
36031128	BATTERY, 1000 CCA		\$62	\$40
46630063	CONTAINMENT PANS WITH CENTRAL DRAINS, C185WD-T4F		\$1,525	\$976
46688302	HITCH, 2" BALL COUPLER, BULLDOG	YES	\$103	\$66
46649819	LESS RUNNING GEAR	YES	(\$223)	(\$143)
36033199	HITCH, 2" BALL COUPLER		\$103	\$66
44030260	DRAWBAR, NO SHIPPING CONFIGURATION	YES	\$0	\$0
36033140	HITCH, 2-5/16" BALL COUPLER		\$173	\$111
46649820	ELECTRIC BRAKE OPTION 13" RADIAL TIRE/WHEELS	YES	\$338	\$216
46651224	BUMPER, REAR	YES	\$250	\$160
46654496	KIT, LOW AMBIENT OPTION	YES	\$250	\$160
46693646	HOSE, (1) 100' X 3/4" (HOSE REEL MUST BE PURCHASED)	YES	\$285	\$182
46688229	REEL, HOSE 100 FT SINGLE WITH OILER	YES	\$2,077	\$1,329
44030112	HOSES, (2) 100' X 3/4" (HOSE REELS MUST BE PURCH)	YES	\$570	\$365
46654497	REEL, HOSE 100 FT DOUBLE WITH OILER	YES	\$2,670	\$1,709
46654495	CENTRAL DRAINS, LESS RUNNING GEAR	YES	\$408	\$261
46676691	SENSOR, AIR RESTRICTION INDICATOR		\$60	\$38
46695607	SHIPPING CONFIGURATION, DRAWBAR - SHIP UP W/CLASS IV CHAIN		\$87	\$56
46695609	SHIPPING CONFIGURATION, DRAWBAR - SHIP DOWN W/CLASS IV CHAIN		\$87	\$56
36086981	DRAWBAR, SHIP DOWN		\$0	\$0

PRICES AND SPECIFICATIONS ARE SUBJECT TO CHANGE WITHOUT NOTICE

DOOSANPORTABLEPOWER.COM ■ 1293 GLENWAY DRIVE, STATESVILLE, NC 28625 ■ 1-800-633-5206



REGION	NORTH AMERICA
PRODUCT	SMALL COMPRESSORS
DATE	FEBRUARY 5, 2018
REVISION	0

C185WDZ-T4F

SD

LIST	\$29,292
MI STATE	\$18,747

OPT_NUM	OPTION_DESCRIPTION	COMP NOTE	LIST	MI STATE
44029627	SHIP LOOSE, HOSE, 3/4" X 100'		\$285	\$182
46622388	VALVE, 2 X 3/4 IN NPT WITH MIN PRESS CHECK		\$147	\$94
46589279	NO EXTERNAL BRANDING, SAFETY DECALS ONLY		\$0	\$0
44030237	HITCH DELETE - SKIDMOUNT		\$0	\$0
46630065	WHEEL CHOCKS, FRAME MOUNTED		\$77	\$49
46649821	STD AXLE, NO BRAKE 13" RADIAL TIRE/WHEELS		\$108	\$69
46654503	MANUALS, 2 EXTRA SETS		\$133	\$85
46654502	MANUALS, 1 EXTRA SET		\$67	\$43
46641468	LOJACK ANTI-THEFT SYSTEM		\$450	\$288
46663655	INDICATOR, MECHANICAL AIR FILTER MAINTENANCE		\$60	\$38
46650998	HEATER, BLOCK DEUTZ		\$253	\$162
46654450	GAUGE, FUEL LEVEL AND SHUTDOWN		\$215	\$138
46652651	ELEMENT, SAFETY - AIR INTAKE		\$75	\$48
46699372	DECALS, BLUE LINE C185		\$0	\$0

PRICES AND SPECIFICATIONS ARE SUBJECT TO CHANGE WITHOUT NOTICE

DOOSANPORTABLEPOWER.COM ■ 1293 GLENWAY DRIVE, STATESVILLE, NC 28625 ■ 1-800-633-5206



REGION	NORTH AMERICA
PRODUCT	SMALL COMPRESSORS
DATE	FEBRUARY 5, 2018
REVISION	0

C185WKUBG

SD	
LIST	\$24,942
MI STATE	\$15,963

STD_NUM	STANDARD_DESCRIPTION	SD
36027357	BATTERY MODULE, STANDARD DUTY	Yes
44031144	ENCLOSURE, BEIGE CANOPY	Yes
46680792	HITCH, 3" PINTLE EYE	Yes
46663315	LIGHTS, RUNNING (2)	Yes
46653437	DECALS, GASOLINE EXTERIOR	Yes
46676818	STD AXLE, NO BRAKE 13" BIAS PLY TIRE/WHEELS	Yes
46622395	VALVE, SERVICE AIR - (2) 3/4" NPT	Yes
36086973	DRAWBAR, SHIP UP	Yes

OPT_NUM	OPTION_DESCRIPTION	COMP NOTE	LIST	MI STATE
46663657	INDICATOR, ELECTRONIC AIR FILTER MAINTENANCE	YES	\$60	\$38
46654497	REEL, HOSE 100 FT DOUBLE WITH OILER	YES	\$2,670	\$1,709
44030237	HITCH DELETE - SKIDMOUNT		\$0	\$0
36031128	BATTERY, 1000 CCA		\$62	\$40
46649819	LESS RUNNING GEAR	YES	(\$223)	(\$143)
46666576	SHIP LOOSE, 1 PINT OILER	YES	\$117	\$75
46688302	HITCH, 2" BALL COUPLER, BULLDOG		\$103	\$66
46649820	ELECTRIC BRAKE OPTION 13" RADIAL TIRE/WHEELS	YES	\$338	\$216
36033140	HITCH, 2-5/16" BALL COUPLER		\$173	\$111
44000677	COLD START, ENGINE BLOCK HEATER	YES	\$253	\$162
46651224	BUMPER, REAR	YES	\$250	\$160
46664145	KIT, LOW AMBIENT OPTION C185WKUBG	YES	\$250	\$160
36086932	LIGHTS, NONE REFLECTORS ONLY	YES	(\$43)	(\$28)
46663655	INDICATOR, MECHANICAL AIR FILTER MAINTENANCE	YES	\$60	\$38
46688229	REEL, HOSE 100 FT SINGLE WITH OILER	YES	\$2,077	\$1,329
44001667	LIGHTS, RUNNING (2) WITH ELECTRIC BRAKES	YES	\$113	\$72
46653445	NO EXTERNAL BRANDING, SAFETY DECALS ONLY		\$0	\$0
36027308	HITCH, 3" PINTLE EYE		\$0	\$0
46695607	SHIPPING CONFIGURATION, DRAWBAR - SHIP UP W/CLASS IV CHAIN		\$87	\$56
46695609	SHIPPING CONFIGURATION, DRAWBAR - SHIP DOWN W/CLASS IV CHAIN		\$87	\$56
36086981	DRAWBAR, SHIP DOWN		\$0	\$0
44030260	DRAWBAR, NO SHIPPING CONFIGURATION		\$0	\$0
36033199	HITCH, 2" BALL COUPLER		\$103	\$66

PRICES AND SPECIFICATIONS ARE SUBJECT TO CHANGE WITHOUT NOTICE

DOOSANPORTABLEPOWER.COM ■ 1293 GLENWAY DRIVE, STATESVILLE, NC 28625 ■ 1-800-633-5206

DOOSAN

REGION	NORTH AMERICA
PRODUCT	SMALL COMPRESSORS
DATE	FEBRUARY 5, 2018
REVISION	0

C185WKUBG

SD

LIST	\$24,942
MI STATE	\$15,963

OPT_NUM	OPTION_DESCRIPTION	COMP NOTE	LIST	MI STATE
46622388	VALVE, 2 X 3/4 IN NPT WITH MIN PRESS CHECK		\$147	\$94
46649821	STD AXLE, NO BRAKE 13" RADIAL TIRE/WHEELS		\$108	\$69
46630065	WHEEL CHOCKS, FRAME MOUNTED		\$77	\$49
46641468	LOJACK ANTI-THEFT SYSTEM		\$450	\$288
44030112	HOSES, (2) 100' X 3/4" (HOSE REELS MUST BE PURCH)		\$570	\$365
46693646	HOSE, (1) 100' X 3/4" (HOSE REEL MUST BE PURCHASED)		\$285	\$182
46652651	ELEMENT, SAFETY - AIR INTAKE		\$75	\$48
46664144	CENTRAL DRAINS, LESS RUNNING GEAR C185WKUBG		\$408	\$261
44029627	SHIP LOOSE, HOSE, 3/4" X 100'		\$285	\$182

PRICES AND SPECIFICATIONS ARE SUBJECT TO CHANGE WITHOUT NOTICE

DOOSANPORTABLEPOWER.COM ■ 1293 GLENWAY DRIVE, STATESVILLE, NC 28625 ■ 1-800-633-5206



REGION	NORTH AMERICA
PRODUCT	SMALL COMPRESSORS
DATE	FEBRUARY 5, 2018
REVISION	0

P185WDO-T4F

SD	
LIST	\$31,609
MI STATE	\$20,230

STD_NUM	STANDARD_DESCRIPTION	SD
36027357	BATTERY MODULE, STANDARD DUTY	Yes
46666979	ENCLOSURE, BEIGE	Yes
46667005	EXHAUST, STANDARD RAIN CAP	Yes
46668418	STANDARD FRAME/DRAWBAR, STANDARD HEIGHT	Yes
36027308	HITCH, 3" PINTLE EYE	Yes
46671960	INSTRUMENT PANEL, STANDARD - P185WDO	Yes
46559074	RUNNING LIGHTS, 2 LIGHT COMBO	Yes
46667001	LITERATURE, ENGLISH	Yes
46654754	DECAL(S), EXTERIOR	Yes
36034395	RUNNING GEAR, EZ LUBE	Yes
46622431	SERVICE AIR, 3/4" Y VALVE WITH SONIC ORIFICE_	Yes
36036499	SHIPPING CONFIGURATION, DRAWBAR - SHIP UP	Yes
46691755	TIRE(S) / WHEEL ASSEMBLY, 15" BIAS PLY - 5 LUG (ST205/75D15)	Yes

OPT_NUM	OPTION_DESCRIPTION	COMP NOTE	LIST	MI STATE
44039808	CONNECTOR, FLAT 4-PIN CABLE EXTENSION	YES	\$28	\$18
44030054	VALVES, (2) OSHA		\$230	\$147
46669602	STANDARD FRAME/DRAWBAR/ADJUSTABLE HEIGHT	YES	\$617	\$395
44035533	SAO, HOSE REEL - REAR DUAL - 100FT	YES	\$2,142	\$1,371
44035707	SAO, HOSE REEL - REAR PANEL, WITH 2QT OILER AND 2 3/4" DRY	YES	\$2,675	\$1,712
36033009	RUNNING GEAR, ELECTRIC	YES	\$250	\$160
36053635	RUNNING GEAR, HYDRAULIC SURGE WITH HEAVY DUTY AXLE	YES	\$833	\$533
36053627	RUNNING GEAR, EZ LUBE WITH NO BRAKES AND HEAVY DUTY AXLE	YES	\$267	\$171
46559063	RUNNING GEAR, ELECTRIC WITH HEAVY DUTY AXLE	YES	\$558	\$357
44030112	HOSES, (2) 100' X 3/4" (HOSE REELS MUST BE PURCH)	YES	\$570	\$365
44030096	HOSES, (2) 50' X 3/4" (HOSE REELS MUST BE PURCH)	YES	\$333	\$213
36033108	RUNNING GEAR, HYDRAULIC SURGE	YES	\$717	\$459
36033835	PARKING BRAKE	YES	\$458	\$293
46630065	WHEEL CHOCKS, FRAME MOUNTED	YES	\$77	\$49
46678714	SAO, ENCLOSURE BEIGE EXTENDED FRAME - P185WDO	YES	\$1,377	\$881
44030583	LIGHTS, RUNNING (4), EXT FRAME, PLASTIC END COVER	YES	\$702	\$449
46691538	SAO, REAR HOSE REEL 100' DOUBLE HANNAY WITH 2QT OILER	YES	\$5,500	\$3,520
46691486	SAO, REAR HOSE REEL 50' DOUBLE HANNAY WITH 2QT OILER	YES	\$5,338	\$3,416

PRICES AND SPECIFICATIONS ARE SUBJECT TO CHANGE WITHOUT NOTICE

DOOSANPORTABLEPOWER.COM ■ 1293 GLENWAY DRIVE, STATESVILLE, NC 28625 ■ 1-800-633-5206



REGION	NORTH AMERICA
PRODUCT	SMALL COMPRESSORS
DATE	FEBRUARY 5, 2018
REVISION	0

P185WDO-T4F

SD	
LIST	\$31,609
MI STATE	\$20,230

OPT_NUM	OPTION_DESCRIPTION	COMP NOTE	LIST	MI STATE
44029601	RACK, CONE	YES	\$333	\$213
36033868	OILER, 2 QUART WITH MINIMUM PSI VALVE	YES	\$783	\$501
44032290	VALVE, 1.25" FULL SERVICE	YES	\$88	\$56
44035608	2QT LUBR W/ 3/4" DRY OUT & SWING CHECK VALVE	YES	\$872	\$558
36034239	BRAKE ACTUATOR, HYDRAULIC FOR STANDARD ADJUSTABLE HEIGHT D	YES	\$1,500	\$960
36033116	BRAKE ACTUATOR, HYDRAULIC FOR STANDARD DRAWBAR	YES	\$1,500	\$960
44035673	BRAKE CONTROL, ELECTRIC	YES	\$65	\$42
46619579	CHAIN, 3/8 INCH X 67 INCH, GRADE 80	YES	\$452	\$289
46678791	SAO, EXTENDED HD FRAME, HD DRAWBAR, STD HT	YES	\$3,283	\$2,101
46678792	SAO, EXTENDED HD FRAME, HD EXTENDED DRAWBAR, STD HEIGHT	YES	\$2,250	\$1,440
46652639	EXT DECALS, SHIP LOOSE - P185 MODEL	YES	\$0	\$0
44030609	SAO, SPARE TIRE MOUNTED ST225X75R15	YES	\$292	\$187
44036390	SAO, HOSE REEL 100' DOUBLE HANNOY WITH 2QT OILER AND Y VAL	YES	\$5,010	\$3,206
44036382	SAO, HOSE REEL 50' DOUBLE HANNOY WITH 2QT OILER AND Y VALVE	YES	\$4,670	\$2,989
46562579	SAO, HOSE REEL, DOUBLE - 100', REAR MOUNT - 1 WET AND 1 DRY_	YES	\$4,302	\$2,753
46691751	SHIP LOOSE, SPARE TIRE, 15" BIAS PLY - 5LUG (ST205/75D15)	YES	\$153	\$98
44029684	SHIP LOOSE, SPARE TIRE, 15" RADIAL - 6LUG (ST225/75R15)	YES	\$208	\$133
46669600	HEAVY DUTY FRAME/EXTENDED DRAWBAR/ADJUSTABLE HEIGHT	YES	\$2,283	\$1,461
46669598	HEAVY DUTY FRAME/DRAWBAR/STANDARD HEIGHT	YES	\$1,203	\$770
44029817	CHAIN, 3/8 INCH X 48 INCH, GRADE 80	YES	\$400	\$256
36033843	PARKING BRAKE - HYDRAULIC	YES	\$475	\$304
46652642	GAUGE, FUEL LEVEL AND SHUTDOWN	YES	\$215	\$138
44026243	JACK, WITH SOLID TIRE	YES	\$173	\$111
44000636	MUD FLAPS	YES	\$83	\$53
36095529	SCREWJACK WITH PAD FOOT	YES	\$0	\$0
36072304	BUMPER, REAR	YES	\$250	\$160
44026110	BUMPER, WITH PAD FOOT SCREW JACK	YES	\$617	\$395
44026417	BUMPER, WITH TWO PAD FOOT SCREW JACKS	YES	\$682	\$436
35091958	MECHANICAL INDICATOR, AIR FILTER MAINTENANCE	YES	\$60	\$38
44030179	SWING CHECK VALVE WITH Y-VALVE	YES	\$73	\$47
36085512	BRACKET, HOSE STORAGE	YES	\$605	\$387
46669599	HEAVY DUTY FRAME/EXTENDED DRAWBAR/STANDARD HEIGHT	YES	\$1,848	\$1,183
46652156	1-1/4" & 3/4" Y VALVE WITH SONIC ORIFICE		\$133	\$85

PRICES AND SPECIFICATIONS ARE SUBJECT TO CHANGE WITHOUT NOTICE

DOOSANPORTABLEPOWER.COM ■ 1293 GLENWAY DRIVE, STATESVILLE, NC 28625 ■ 1-800-633-5206



REGION	NORTH AMERICA
PRODUCT	SMALL COMPRESSORS
DATE	FEBRUARY 5, 2018
REVISION	0

P185WDO-T4F	SD	
	LIST	\$31,609
	MI STATE	\$20,230

OPT_NUM	OPTION_DESCRIPTION	COMP NOTE	LIST	MI STATE
46674226	LITERATURE, 1 ADDITIONAL SET ENGLISH		\$67	\$43
46674225	LITERATURE, 2 ADDITIONAL SETS ENGLISH		\$133	\$85
46654452	LITERATURE, SAFETY CARD		\$95	\$61
46641468	LOJACK ANTI-THEFT SYSTEM		\$450	\$288
46674242	OPTION, CENTRAL DRAINS - P185WDO		\$408	\$261
44028066	ROOF LIGHT, AMBER STROBE		\$650	\$416
36011591	ROOF LIGHT, REVOLVING AMBER		\$308	\$197
46652646	SEPARATOR ELEMENT, DELTA-P INDICATOR		\$178	\$114
44030492	SPECIAL PAINT, <375CFM AND <=40KVA WITH PLASTIC		\$1,540	\$986
36042125	STRAINER, FUEL TANK		\$25	\$16
44022978	BRAKE ACTUATOR, HYDRAULIC FOR EXTENDED ADJUSTABLE HEIGHT D	YES	\$1,500	\$960
46654757	DECAL, NO EXTERNAL BRANDING SAFETY DECALS ONLY		\$0	\$0
46680715	ENGINE SHUTOFF VALVE		\$1,982	\$1,268
44032316	3/4" Y-VALVE WITH MIN PRESSURE/CHECK VALVE		\$147	\$94
44030211	SHIP LOOSE, HOSE, (2) - 3/4" X 50'		\$333	\$213
44029627	SHIP LOOSE, HOSE, 3/4" X 100'		\$285	\$182
44029619	SHIP LOOSE, HOSE, 3/4" X 50'		\$167	\$107
44030260	DRAWBAR, NO SHIPPING CONFIGURATION		\$0	\$0
36036473	DRAWBAR, SHIP DOWN		\$0	\$0
36038073	DRAWBAR, SHIP DOWN FOR HYDRAULIC BRAKES		\$0	\$0
46694421	SHIPPING CONFIGURATION, DRAWBAR - SHIP UP W/CLASS IV CHAIN		\$87	\$56
46694422	SHIPPING CONFIGURATION, DRAWBAR-SHIP DOWN W/CLASS IV CHAIN		\$87	\$56
44030245	TIRE(S) / WHEEL ASSEMBLY - NONE		\$0	\$0
36042521	VALVE, OSHA		\$115	\$74
46696724	ENCLOSURE, BEIGE EXTENDED DRAWBAR		\$0	\$0
36074912	TIRE(S) / WHEEL ASSEMBLY, 15" RADIAL - 6 LUG (ST225/75R15)		\$142	\$91
36040335	SHIP LOOSE, OILER - 2QT	YES	\$738	\$472
46669601	STANDARD FRAME, LESS RUNNING GEAR	YES	(\$223)	(\$143)
44034072	LESS RUNNING GEAR	YES	\$0	\$0
44032332	HOSE REEL, DOUBLE - 100'	YES	\$1,945	\$1,245
44032324	HOSE REEL, SINGLE - 100'	YES	\$1,322	\$846
36033884	HOSE, 100' X 3/4" MOUNTED ON HOSE REEL	YES	\$285	\$182
36033876	HOSE, 50' X 3/4" MOUNTED ON HOSE REEL	YES	\$167	\$107

PRICES AND SPECIFICATIONS ARE SUBJECT TO CHANGE WITHOUT NOTICE

DOOSANPORTABLEPOWER.COM ■ 1293 GLENWAY DRIVE, STATESVILLE, NC 28625 ■ 1-800-633-5206



REGION	NORTH AMERICA
PRODUCT	SMALL COMPRESSORS
DATE	FEBRUARY 5, 2018
REVISION	0

P185WDO-T4F

SD	
LIST	\$31,609
MI STATE	\$20,230

OPT_NUM	OPTION_DESCRIPTION	COMP NOTE	LIST	MI STATE
46688302	HITCH, 2" BALL COUPLER, BULLDOG	YES	\$103	\$66
44030997	PLUG HOLDER, COLE HERSEE STOR-A-WAY	YES	\$28	\$18
36008431	KEY LOCK DOORS		\$42	\$27
36031128	BATTERY, 1000 CCA		\$62	\$40
36034536	FUEL CAP, LOCKABLE		\$93	\$60
46678949	EXHAUST, SPARK ARRESTER		\$367	\$235
44030237	HITCH DELETE - SKIDMOUNT		\$0	\$0
36033199	HITCH, 2" BALL COUPLER		\$103	\$66
36033140	HITCH, 2-5/16" BALL COUPLER		\$173	\$111
44030922	4 LIGHTS COMBO 7 PIN RV CONNECTION		\$133	\$85
46559075	LIGHT, 2-LIGHT COMBO FOR COMBO 7 PIN RV CONN		\$315	\$202
44030948	NO LIGHTS		(\$43)	(\$28)
46673949	OPTION, BLOCK HEATER		\$240	\$154
36042059	DRAIN, FUEL TANK		\$225	\$144
46652651	ELEMENT, SAFETY - AIR INTAKE		\$75	\$48
36034288	BRAKE ACTUATOR, HYDRAULIC FOR EXTENDED DRAWBAR	YES	\$1,500	\$960
44035681	EXTENSION CABLE, 7-PIN RV CONNECTOR	YES	\$138	\$88

PRICES AND SPECIFICATIONS ARE SUBJECT TO CHANGE WITHOUT NOTICE

DOOSANPORTABLEPOWER.COM ▪ 1293 GLENWAY DRIVE, STATESVILLE, NC 28625 ▪ 1-800-633-5206



REGION	NORTH AMERICA
PRODUCT	SMALL COMPRESSORS
DATE	FEBRUARY 5, 2018
REVISION	0

P185WDOU-T4F

SD	
LIST	\$33,500
MI STATE	\$21,440

STD_NUM	STANDARD_DESCRIPTION	SD
46678486	AIR FILTER, PRIMARY ONLY	Yes
46674660	BATTERY, 700 CCA P185WDOU-T4F	Yes
46674657	CENTRAL DRAINS, NO VALVE P185WDOU-T4F	Yes
46674652	COOLING PACKAGE, P185WDOU-T4F	Yes
46674653	ENCLOSURE, WHITE P185WDOU-T4F	Yes
46674664	RAINCAP, P185WDOU-T4F	Yes
46674651	FRAME, NO LIFTBAIL P185WDOU-T4F	Yes
46674654	FUEL TANK, P185WDOU-T4F	Yes
46674662	CONTROL PANEL, STANDARD P185WDOU-T4F	Yes
46674666	LITERATURE, ENGLISH P185WDOU-T4F	Yes
46674659	EXTERNAL BRANDING, P185WDOU-T4F	Yes
46674655	2X 3/4" WYE VALVE W/ SONIC ORIFICE, P185WDOU-T4F	Yes

OPT_NUM	OPTION_DESCRIPTION	COMP NOTE	LIST	MI STATE
46678483	RESTRICTION INDICATORS, AIR FILTER ELECTRONIC		\$60	\$38
46678487	AIR FILTER, PRIMARY AND SECONDARY		\$75	\$48
46674661	BATTERY, 1000 CCA P185WDOU-T4F		\$62	\$40
46674658	CENTRAL DRAINS, WITH VALVES P185WDOU-T4F		\$108	\$69
46674665	SPARK ARRESTOR, P185WDOU-T4F		\$367	\$235
46674667	FRAME, W/ LIFTBAIL P185WDOU-T4F		\$317	\$203
46674663	CONTROL PANEL, FULL P185WDOU-T4F		\$215	\$138
36008431	KEY LOCK DOORS		\$42	\$27
46641468	LOJACK ANTI-THEFT SYSTEM		\$450	\$288
46673949	OPTION, BLOCK HEATER		\$240	\$154
46688444	MANUALS, 2 PRINTED SETS		\$133	\$85
44029619	SHIP LOOSE, HOSE, 3/4" X 50'		\$167	\$107
36046530	SPECIAL PAINT, <375CFM AND <=40KVA		\$1,475	\$944
36042125	STRAINER, FUEL TANK		\$25	\$16
36042521	VALVE, OSHA		\$115	\$74
44030054	VALVES, (2) OSHA		\$230	\$147
46679165	NO EXTERNAL BRANDING, SAFETY DECALS ONLY P185WDOU-T4F		\$0	\$0
46688381	2X 3/4" WYE VALVE W/ MIN PRESS CHK VLV W/ LOOSE 2 QT OILER		\$783	\$501
46674656	2X 3/4" WYE VALVE W/ MIN PRESS CHK VLV, P185WDOU-T4F		\$147	\$94

PRICES AND SPECIFICATIONS ARE SUBJECT TO CHANGE WITHOUT NOTICE

DOOSANPORTABLEPOWER.COM ■ 1293 GLENWAY DRIVE, STATESVILLE, NC 28625 ■ 1-800-633-5206

DOOSAN

REGION	NORTH AMERICA
PRODUCT	SMALL COMPRESSORS
DATE	FEBRUARY 5, 2018
REVISION	0

P185WDOU-T4F

SD	
LIST	\$33,500
MI STATE	\$21,440

OPT_NUM	OPTION_DESCRIPTION	COMP NOTE	LIST	MI STATE
44030211	SHIP LOOSE, HOSE, (2) - 3/4" X 50'		\$333	\$213
44029627	SHIP LOOSE, HOSE, 3/4" X 100'		\$285	\$182
46688445	MANUALS, 1 PRINTED SET		\$67	\$43

PRICES AND SPECIFICATIONS ARE SUBJECT TO CHANGE WITHOUT NOTICE

DOOSANPORTABLEPOWER.COM ■ 1293 GLENWAY DRIVE, STATESVILLE, NC 28625 ■ 1-800-633-5206



REGION	NORTH AMERICA
PRODUCT	SMALL COMPRESSORS
DATE	FEBRUARY 5, 2018
REVISION	0

XP185WDOUA-T4F

SD	
LIST	\$35,875
MI STATE	\$22,960

STD_NUM	STANDARD_DESCRIPTION	SD
46689663	AIR FILTERS, PRIMARY ONLY STANDARD	Yes
46689676	BATTERY, 700 CCA STANDARD	Yes
46689681	BRANDING, STANDARD XP185WDOUA-T4F	Yes
46689672	CENTRAL DRAINS, NO VALVES STANDARD	Yes
46689679	CONTROL PANEL, NO GENERATOR STANDARD	Yes
46689657	COOLING, STANDARD	Yes
46689671	ENCLOSURE, WHITE STANDARD	Yes
46689660	EXHAUST, RAINCAP STANDARD	Yes
46689654	FRAME, NO LIFTBAIL STANDARD	Yes
46689665	FUEL TANK, STANDARD	Yes
46689702	LITERATURE, ENGLISH XP185WDOUA-T4F STANDARD	Yes
46689666	SERVICE AIR, 2X 3/4" WYE VALVE W/ SONIC ORIFICE STANDARD	Yes

OPT_NUM	OPTION_DESCRIPTION	COMP NOTE	LIST	MI STATE
46678483	RESTRICTION INDICATORS, AIR FILTER ELECTRONIC		\$0	\$0
46689662	AIR FILTERS, PRIMARY AND SECONDARY		\$0	\$0
46689677	BATTERY, 1000 CCA		\$0	\$0
46689673	CENTRAL DRAINS, WITH VALVES		\$0	\$0
46689680	CONTROL PANEL, FULL NO GENERATOR		\$0	\$0
46690908	CONTROL PANEL, FULL WITH GENERATOR		\$0	\$0
46690907	CONTROL PANEL, STANDARD WITH GENERATOR		\$0	\$0
46689658	EXHAUST, SPARK ARRESTOR		\$0	\$0
46689652	FRAME, W/ LIFTBAIL		\$0	\$0
46673949	OPTION, BLOCK HEATER		\$240	\$154
46641468	LOJACK ANTI-THEFT SYSTEM		\$450	\$288
46689683	BRANDING, SAFETY DECALS ONLY XP185WDOUA-T4F		\$0	\$0
36046530	SPECIAL PAINT, <375CFM AND <=40KVA		\$0	\$0
36042125	STRAINER, FUEL TANK		\$0	\$0
36042521	VALVE, OSHA		\$0	\$0
44030054	VALVES, (2) OSHA		\$0	\$0
46689667	SERVICE AIR, 2X 3/4" WYE VALVE W/ MIN PRESS CHK VLV		\$0	\$0
46689668	SERVICE AIR, 2X 3/4" WYE VLV W/ MIN CHK W/ LOOSE 2 QT OILER		\$0	\$0
44030211	SHIP LOOSE, HOSE, (2) - 3/4" X 50'		\$0	\$0

PRICES AND SPECIFICATIONS ARE SUBJECT TO CHANGE WITHOUT NOTICE

DOOSANPORTABLEPOWER.COM ▪ 1293 GLENWAY DRIVE, STATESVILLE, NC 28625 ▪ 1-800-633-5206

DOOSAN

REGION	NORTH AMERICA
PRODUCT	SMALL COMPRESSORS
DATE	FEBRUARY 5, 2018
REVISION	0

XP185WDOUA-T4F

SD	
LIST	\$35,875
MI STATE	\$22,960

OPT_NUM	OPTION_DESCRIPTION	COMP NOTE	LIST	MI STATE
44029627	SHIP LOOSE, HOSE, 3/4" X 100'		\$0	\$0
44029619	SHIP LOOSE, HOSE, 3/4" X 50'		\$0	\$0
36008431	KEY LOCK DOORS		\$0	\$0

PRICES AND SPECIFICATIONS ARE SUBJECT TO CHANGE WITHOUT NOTICE

DOOSANPORTABLEPOWER.COM ■ 1293 GLENWAY DRIVE, STATESVILLE, NC 28625 ■ 1-800-633-5206



REGION	NORTH AMERICA
PRODUCT	SMALL COMPRESSORS
DATE	FEBRUARY 5, 2018
REVISION	0

P250/HP185WDZ-T4F

SD	
LIST	\$38,775
MI STATE	\$24,816

STD_NUM	STANDARD_DESCRIPTION	SD
46559064	RUNNING GEAR, ELECTRIC WITH HEAVY DUTY AXLE	Yes
36027357	BATTERY MODULE, STANDARD DUTY	Yes
46628615	CONTROL PANEL, FULL GAUGE	Yes
46637384	DECALS, P250/HP185	Yes
46628610	DRAWBAR, STANDARD HEIGHT	Yes
46628607	ENCLOSURE, BIEGE	Yes
46628619	EXHAUST, STANDARD	Yes
36027308	HITCH, 3" PINTLE EYE	Yes
46559076	LIGHT, 2-LIGHT COMBO FOR COMBO 7 PIN RV CONN	Yes
46628605	LITERATURE, ENGLISH	Yes
46628621	SERVICE AIR, 3/4 Y VALVE WITH SONIC ORIFICE	Yes
46694423	SHIPPING CONFIGURATION, DRAWBAR - SHIP UP W/CLASS IV CHAIN	Yes
46691601	TIRE(S) / WHEEL ASSEMBLY, 15" BIAS PLY - 6 LUG (ST225/75D15)	Yes

OPT_NUM	OPTION_DESCRIPTION	COMP NOTE	LIST	MI STATE
36033116	BRAKE ACTUATOR, HYDRAULIC FOR STANDARD DRAWBAR	YES	\$1,500	\$960
44030096	HOSES, (2) 50' X 3/4" (HOSE REELS MUST BE PURCH)	YES	\$333	\$213
36033835	PARKING BRAKE	YES	\$458	\$293
44039808	CONNECTOR, FLAT 4-PIN CABLE EXTENSION	YES	\$28	\$18
44029601	RACK, CONE	YES	\$333	\$213
46628624	SAO, HOSE REEL 100' DOUBLE HANNOY WITH 2QT OILER AND Y VALVE	YES	\$5,802	\$3,713
46628630	SAO, HOSE REEL 50' DOUBLE HANNOY WITH 2QT OILER AND Y VALVE	YES	\$4,670	\$2,989
44029684	SHIP LOOSE, SPARE TIRE, 15" RADIAL - 6LUG (ST225/75R15)	YES	\$208	\$133
36034239	BRAKE ACTUATOR, HYDRAULIC FOR STANDARD ADJUSTABLE HEIGHT D	YES	\$1,500	\$960
46628634	HOSE REEL, DOUBLE - 100'	YES	\$1,945	\$1,245
44022978	BRAKE ACTUATOR, HYDRAULIC FOR EXTENDED ADJUSTABLE HEIGHT D	YES	\$1,500	\$960
36034288	BRAKE ACTUATOR, HYDRAULIC FOR EXTENDED DRAWBAR	YES	\$1,500	\$960
36033843	PARKING BRAKE - HYDRAULIC	YES	\$475	\$304
44034072	LESS RUNNING GEAR	YES	\$0	\$0
36033884	HOSE, 100' X 3/4" MOUNTED ON HOSE REEL	YES	\$285	\$182
36033876	HOSE, 50' X 3/4" MOUNTED ON HOSE REEL	YES	\$167	\$107
46688302	HITCH, 2" BALL COUPLER, BULLDOG	YES	\$103	\$66
36033868	OILER, 2 QUART WITH MINIMUM PSI VALVE	YES	\$783	\$501

PRICES AND SPECIFICATIONS ARE SUBJECT TO CHANGE WITHOUT NOTICE

DOOSANPORTABLEPOWER.COM ■ 1293 GLENWAY DRIVE, STATESVILLE, NC 28625 ■ 1-800-633-5206



REGION	NORTH AMERICA
PRODUCT	SMALL COMPRESSORS
DATE	FEBRUARY 5, 2018
REVISION	0

P250/HP185WDZ-T4F

SD	
LIST	\$38,775
MI STATE	\$24,816

OPT_NUM	OPTION_DESCRIPTION	COMP NOTE	LIST	MI STATE
44026243	JACK, WITH SOLID TIRE	YES	\$173	\$111
46628608	HEAVY DUTY FRAME/EXTENDED DRAWBAR/ADJUSTABLE HEIGHT	YES	\$1,828	\$1,170
46628633	HEAVY DUTY FRAME/EXTENDED DRAWBAR/STANDARD HEIGHT	YES	\$1,668	\$1,068
35091958	MECHANICAL INDICATOR, AIR FILTER MAINTENANCE	YES	\$60	\$38
36053627	RUNNING GEAR, EZ LUBE WITH NO BRAKES AND HEAVY DUTY AXLE	YES	\$267	\$171
44000636	MUD FLAPS	YES	\$83	\$53
36095529	SCREWJACK WITH PAD FOOT	YES	\$0	\$0
46663894	BUMPER, REAR P250 T4F	YES	\$250	\$160
44030112	HOSES, (2) 100' X 3/4" (HOSE REELS MUST BE PURCH)	YES	\$570	\$365
46664599	BUMPER, WITH TWO SCREW JACKS REAR MOUNT WITH PADS	YES	\$682	\$436
46628638	HOSE REEL, SINGLE - 100'	YES	\$1,322	\$846
46559073	RUNNING LIGHTS, 2 LIGHT COMBO	YES	\$0	\$0
36085512	BRACKET, HOSE STORAGE	YES	\$605	\$387
44030609	SAO, SPARE TIRE MOUNTED ST225X75R15	YES	\$292	\$187
36053635	RUNNING GEAR, HYDRAULIC SURGE WITH HEAVY DUTY AXLE	YES	\$833	\$533
46628639	HEAVY DUTY FRAME/DRAWBAR/STANDARD HEIGHT	YES	\$1,152	\$737
46628614	STANDARD FRAME/DRAWBAR/ADJUSTABLE HEIGHT	YES	\$598	\$383
44029817	CHAIN, 3/8 INCH X 48 INCH, GRADE 80	YES	\$400	\$256
46663895	BUMPER, WITH SCREW JACK REAR MOUNT WITH PADFOOT P250 T4F	YES	\$617	\$395
46628613	3/4" Y-VALVE WITH MIN PRESSURE/CHECK VALVE		\$147	\$94
46628606	STANDARD FRAME, LESS RUNNING GEAR	YES	\$0	\$0
46697648	ROOF LIGHT, REVOLVING AMBER		\$185	\$118
44030492	SPECIAL PAINT, <375CFM AND <=40KVA WITH PLASTIC		\$1,540	\$986
36042125	STRAINER, FUEL TANK		\$25	\$16
44030054	VALVES, (2) OSHA		\$230	\$147
44031672	1 QT LUBRICATOR W/ 3/4" DRY OUT AND SWING CHECK VLV		\$708	\$453
44035608	2QT LUBR W/ 3/4" DRY OUT & SWING CHECK VALVE		\$872	\$558
46641468	LOJACK ANTI-THEFT SYSTEM		\$450	\$288
46628596	1-1/4" & 3/4" Y VALVE WITH SONIC ORIFICE		\$133	\$85
46671182	LITERATURE, 2 ADDITIONAL SET ENGLISH		\$133	\$85
44030211	SHIP LOOSE, HOSE, (2) - 3/4" X 50'		\$333	\$213
44029627	SHIP LOOSE, HOSE, 3/4" X 100'		\$285	\$182
44029619	SHIP LOOSE, HOSE, 3/4" X 50'		\$167	\$107

PRICES AND SPECIFICATIONS ARE SUBJECT TO CHANGE WITHOUT NOTICE

DOOSANPORTABLEPOWER.COM ▪ 1293 GLENWAY DRIVE, STATESVILLE, NC 28625 ▪ 1-800-633-5206



REGION	NORTH AMERICA
PRODUCT	SMALL COMPRESSORS
DATE	FEBRUARY 5, 2018
REVISION	0

P250/HP185WDZ-T4F

SD	
LIST	\$38,775
MI STATE	\$24,816

OPT_NUM	OPTION_DESCRIPTION	COMP NOTE	LIST	MI STATE
44030260	DRAWBAR, NO SHIPPING CONFIGURATION		\$0	\$0
36038073	DRAWBAR, SHIP DOWN FOR HYDRAULIC BRAKES		\$0	\$0
46694424	SHIPPING CONFIGURATION, DRAWBAR-SHIP DOWN W/CLASS IV CHAIN		\$0	\$0
44030245	TIRE(S) / WHEEL ASSEMBLY - NONE		\$0	\$0
44030997	PLUG HOLDER, COLE HERSEE STOR-A-WAY		\$28	\$18
44030948	NO LIGHTS		(\$43)	(\$28)
36074912	TIRE(S) / WHEEL ASSEMBLY, 15" RADIAL - 6 LUG (ST225/75R15)		\$142	\$91
44035681	EXTENSION CABLE, 7-PIN RV CONNECTOR	YES	\$138	\$88
36031128	BATTERY, 1000 CCA		\$62	\$40
46650998	HEATER, BLOCK DEUTZ		\$253	\$162
46628598	EXHAUST, SPARK ARRESTOR		\$367	\$235
44030237	HITCH DELETE - SKIDMOUNT		\$0	\$0
36033199	HITCH, 2" BALL COUPLER		\$103	\$66
46697649	ROOF LIGHT, AMBER STROBE		\$650	\$416
44030922	4 LIGHTS COMBO 7 PIN RV CONNECTION		\$133	\$85
46619579	CHAIN, 3/8 INCH X 67 INCH, GRADE 80	YES	\$452	\$289
46663963	CENTRAL DRAIN, P250HP185WDZ-T4F		\$408	\$261
36042059	DRAIN, FUEL TANK		\$225	\$144
46666539	ELEMENT, SAFETY - AIR INTAKE KIT P250 T4F		\$75	\$48
46652642	GAUGE, FUEL LEVEL AND SHUTDOWN		\$215	\$138
46677661	INDICATOR, SEPARATION FILTER RESTRICTION P250 HP185		\$178	\$114
36008431	KEY LOCK DOORS		\$42	\$27
46671181	LITERATURE, 1 ADDITIONAL SET ENGLISH		\$67	\$43
36033140	HITCH, 2-5/16" BALL COUPLER		\$173	\$111

PRICES AND SPECIFICATIONS ARE SUBJECT TO CHANGE WITHOUT NOTICE

DOOSANPORTABLEPOWER.COM ■ 1293 GLENWAY DRIVE, STATESVILLE, NC 28625 ■ 1-800-633-5206



REGION	NORTH AMERICA
PRODUCT	SMALL COMPRESSORS
DATE	FEBRUARY 5, 2018
REVISION	0

P425/HP375WCU-T4F

SD	
LIST	\$77,370
MI STATE	\$49,517

STD_NUM	STANDARD_DESCRIPTION	SD
46673342	BRANDING,STD. P425	Yes
46671381	COMMON, HP450/P425/VHP400/HP375WCU-T4F	Yes
46671393	CONTROL PANEL, FULL GAGE	Yes
46624920	DRAWBAR, STANDARD	Yes
46671390	ENCLOSURE,BEIGE	Yes
36027308	HITCH, 3" PINTLE EYE	Yes
36059780	LIFTING, STANDARD EYE	Yes
44032936	LIGHTS	Yes
46671395	LITERATURE,ENGLISH	Yes
46676627	RUNNING GEAR, ELECTRIC	Yes
46673518	VALVE, 1-1/4 NPT / NO AFTERCOOLER	Yes

OPT_NUM	OPTION_DESCRIPTION	COMP NOTE	LIST	MI STATE
36033785	OILER, 2 QUART WITH MINIMUM PSI VALVE	YES	\$783	\$501
46678457	RUNNING GEAR, STANDARD WITH NO BRAKES - EXPORT ONLY	YES	\$0	\$0
44037083	BUMPER		\$250	\$160
46619579	CHAIN, 3/8 INCH X 67 INCH, GRADE 80	YES	\$452	\$289
46692968	CHAIN, 3/8 INCH X 48 INCH, GRADE 80	YES	\$400	\$256
46621860	SAO, SEPARATOR ELEMENT WITH DELTA P INDICATOR P425/HP375 T4I	YES	\$178	\$114
46624360	CARB REGISTRATION	YES	\$1,167	\$747
46688302	HITCH, 2" BALL COUPLER, BULLDOG	YES	\$103	\$66
36033892	HOSE, 50' X 3/4" (HOSE REEL MUST BE PURCHASED)	YES	\$167	\$107
36033900	HOSE, 100' X 3/4" (HOSE REEL MUST BE PURCHASED)	YES	\$285	\$182
46680611	HITCH, 3" PINTLE EYE WITH HYD BRAKES STD DRAWBAR	YES	\$1,345	\$861
36070464	SHOCK MOUNT, TRUCK / TRLR ISLN FOR LRG	YES	\$1,212	\$776
46578669	FUEL STRAINER		\$25	\$16
36033843	PARKING BRAKE - HYDRAULIC	YES	\$475	\$304
36008431	KEY LOCK DOORS		\$42	\$27
36033777	OILER, 1 QUART WITH MINIMUM PSI VALVE	YES	\$542	\$347
44030096	HOSES, (2) 50' X 3/4" (HOSE REELS MUST BE PURCH)	YES	\$333	\$213
44030112	HOSES, (2) 100' X 3/4" (HOSE REELS MUST BE PURCH)	YES	\$570	\$365
46681308	PARK BRAKE	YES	\$210	\$134
46678880	HOSE REEL, TWO 100FT HANNAY W/ 2 QT OILER	YES	\$5,010	\$3,206

PRICES AND SPECIFICATIONS ARE SUBJECT TO CHANGE WITHOUT NOTICE

DOOSANPORTABLEPOWER.COM ■ 1293 GLENWAY DRIVE, STATESVILLE, NC 28625 ■ 1-800-633-5206



REGION	NORTH AMERICA
PRODUCT	SMALL COMPRESSORS
DATE	FEBRUARY 5, 2018
REVISION	0

P425/HP375WCU-T4F

SD	
LIST	\$77,370
MI STATE	\$49,517

OPT_NUM	OPTION_DESCRIPTION	COMP NOTE	LIST	MI STATE
46674519	HOSE REEL, 100' SINGLE W/HANDLE	YES	\$1,338	\$856
46674540	HOSE REEL, 100' DOUBLE W/HANDLES	YES	\$1,962	\$1,256
46602400	OSHA VALVE, HP375	YES	\$677	\$433
46630065	WHEEL CHOCKS, FRAME MOUNTED	YES	\$77	\$49
46578655	COLD WEATHER REGULATION AND ORIFIC HEATERS	YES	\$415	\$266
46671402	ENG.BLK.HTR.W/BATT.HTR. CUMMINS	YES	\$1,037	\$664
46671385	RUNNING GEAR, LESS	YES	\$0	\$0
46678458	RUNNING GEAR, HYDRAULIC BRAKES	YES	\$253	\$162
46699373	DECALS, BRANDING BLUE LINE P425/HP375		\$0	\$0
46689400	AFTRCLR, IQ SYSTEM 1-1/4 NPT SVCE VALVE & 3X 3/4 VALVES		\$8,083	\$5,173
46673519	1-1/4 NPT VALVE/3X 3/4 VALVES/NO AFTERCOOLER		\$300	\$192
44032944	LIGHTS, NO		(\$47)	(\$30)
36059798	LIFTING EYE, SECURE		\$100	\$64
46680625	HITCH, 3" PINTLE EYE WITH HYD BRAKES EXT DRAWBAR		\$1,358	\$869
36033140	HITCH, 2-5/16" BALL COUPLER		\$173	\$111
36033199	HITCH, 2" BALL COUPLER		\$103	\$66
44030237	HITCH DELETE - SKIDMOUNT		\$0	\$0
46624921	DRAWBAR, STANDARD ADJUSTABLE HEIGHT		\$323	\$207
46624923	DRAWBAR, EXTENDED ADJUSTABLE HEIGHT - 85 INCH		\$683	\$437
46624922	DRAWBAR, EXTENDED - 85 INCH		\$470	\$301
46679492	CENTRAL DRAINS, 450/425/400/375 T4F		\$133	\$85
46692946	NO BRANDING, SAFETY DECALS ONLY		\$0	\$0
46689439	AFTRCLR, W/WATER SEP 1-1/4 NPT SVCE VALVE & 3X 3/4 VALVES		\$4,520	\$2,893
46679524	SHIP LOOSE, SPARE TIRE ST225/75D15 - 6LUG		\$275	\$176
36040335	SHIP LOOSE, OILER - 2QT		\$738	\$472
36040327	SHIP LOOSE, OILER - 1QT		\$475	\$304
36011971	WHEEL, CASTER		\$2,505	\$1,603
44000024	SPECIAL PAINT, 375 - 600CFM AND >40KVA - 145KVA		\$1,733	\$1,109
36036895	SOFT POUCH, SERVICE LITERATURE STORAGE		\$92	\$59
44028066	ROOF LIGHT, AMBER STROBE		\$650	\$416
44000636	MUD FLAPS		\$83	\$53
46641468	LOJACK ANTI-THEFT SYSTEM		\$450	\$288
36063519	LITERATURE, SAFETY CARD		\$95	\$61

PRICES AND SPECIFICATIONS ARE SUBJECT TO CHANGE WITHOUT NOTICE

DOOSANPORTABLEPOWER.COM ■ 1293 GLENWAY DRIVE, STATESVILLE, NC 28625 ■ 1-800-633-5206

DOOSAN

REGION	NORTH AMERICA
PRODUCT	SMALL COMPRESSORS
DATE	FEBRUARY 5, 2018
REVISION	0

P425/HP375WCU-T4F

SD	
LIST	\$77,370
MI STATE	\$49,517

OPT_NUM	OPTION_DESCRIPTION	COMP NOTE	LIST	MI STATE
46671411	LITERATURE, 2 ADDITIONAL SETS ENGLISH		\$133	\$85
46671386	LITERATURE, 1 ADDITIONAL SET ENGLISH		\$67	\$43
44030252	DRAWBAR DELETE - SKIDMOUNT		(\$288)	(\$184)

PRICES AND SPECIFICATIONS ARE SUBJECT TO CHANGE WITHOUT NOTICE

DOOSANPORTABLEPOWER.COM ■ 1293 GLENWAY DRIVE, STATESVILLE, NC 28625 ■ 1-800-633-5206



REGION	NORTH AMERICA
PRODUCT	SMALL COMPRESSORS
DATE	FEBRUARY 5, 2018
REVISION	0

HP450/VHP400WCU-T4F

SD	
LIST	\$93,870
MI STATE	\$60,077

STD_NUM	STANDARD_DESCRIPTION	SD
46673340	BRANDING,STD. HP450	Yes
46671381	COMMON, HP450/P425/VHP400/HP375WCU-T4F	Yes
46671393	CONTROL PANEL, FULL GAGE	Yes
46624920	DRAWBAR, STANDARD	Yes
46671390	ENCLOSURE,BEIGE	Yes
36027308	HITCH, 3" PINTLE EYE	Yes
36059780	LIFTING, STANDARD EYE	Yes
44032936	LIGHTS	Yes
46671395	LITERATURE,ENGLISH	Yes
46676627	RUNNING GEAR, ELECTRIC	Yes
46673518	VALVE, 1-1/4 NPT / NO AFTERCOOLER	Yes

OPT_NUM	OPTION_DESCRIPTION	COMP NOTE	LIST	MI STATE
46678458	RUNNING GEAR, HYDRAULIC BRAKES	YES	\$253	\$162
36008431	KEY LOCK DOORS		\$42	\$27
46578669	FUEL STRAINER		\$25	\$16
46578655	COLD WEATHER REGULATION AND ORIFIC HEATERS		\$415	\$266
44029817	CHAIN, 3/8 INCH X 48 INCH, GRADE 80		\$400	\$256
46679492	CENTRAL DRAINS, 450/425/400/375 T4F		\$133	\$85
44037083	BUMPER		\$250	\$160
46621860	SAO, SEPARATOR ELEMENT WITH DELTA P INDICATOR P425/HP375 T4I	YES	\$178	\$114
46624360	CARB REGISTRATION	YES	\$1,167	\$747
46688302	HITCH, 2" BALL COUPLER, BULLDOG	YES	\$103	\$66
36033892	HOSE, 50' X 3/4" (HOSE REEL MUST BE PURCHASED)	YES	\$167	\$107
46678457	RUNNING GEAR, STANDARD WITH NO BRAKES - EXPORT ONLY	YES	\$0	\$0
36070464	SHOCK MOUNT, TRUCK / TRLR ISLN FOR LRG	YES	\$1,212	\$776
36063519	LITERATURE, SAFETY CARD		\$95	\$61
36033843	PARKING BRAKE - HYDRAULIC	YES	\$475	\$304
36033785	OILER, 2 QUART WITH MINIMUM PSI VALVE	YES	\$783	\$501
36033777	OILER, 1 QUART WITH MINIMUM PSI VALVE	YES	\$542	\$347
44030096	HOSES, (2) 50' X 3/4" (HOSE REELS MUST BE PURCH)	YES	\$333	\$213
44030112	HOSES, (2) 100' X 3/4" (HOSE REELS MUST BE PURCH)	YES	\$570	\$365
46680625	HITCH, 3" PINTLE EYE WITH HYD BRAKES EXT DRAWBAR	YES	\$1,358	\$869

PRICES AND SPECIFICATIONS ARE SUBJECT TO CHANGE WITHOUT NOTICE

DOOSANPORTABLEPOWER.COM ▪ 1293 GLENWAY DRIVE, STATESVILLE, NC 28625 ▪ 1-800-633-5206



REGION	NORTH AMERICA
PRODUCT	SMALL COMPRESSORS
DATE	FEBRUARY 5, 2018
REVISION	0

HP450/VHP400WCU-T4F

SD	
LIST	\$93,870
MI STATE	\$60,077

OPT_NUM	OPTION_DESCRIPTION	COMP NOTE	LIST	MI STATE
46678880	HOSE REEL, TWO 100FT HANNAY W/ 2 QT OILER	YES	\$5,010	\$3,206
46674519	HOSE REEL, 100' SINGLE W/HANDLE	YES	\$1,338	\$856
46674540	HOSE REEL, 100' DOUBLE W/HANDLES	YES	\$1,962	\$1,256
46671385	RUNNING GEAR, LESS	YES	\$0	\$0
46630065	WHEEL CHOCKS, FRAME MOUNTED	YES	\$77	\$49
36033900	HOSE, 100' X 3/4" (HOSE REEL MUST BE PURCHASED)	YES	\$285	\$182
46699377	DECALS, BRANDING BLUE LINE HP450/VHP400		\$0	\$0
46689439	AFTRCLR, W/WATER SEP 1-1/4 NPT SVCE VALVE & 3X 3/4 VALVES		\$4,520	\$2,893
46689400	AFTRCLR, IQ SYSTEM 1-1/4 NPT SVCE VALVE & 3X 3/4 VALVES		\$8,083	\$5,173
46673519	1-1/4 NPT VALVE/3X 3/4 VALVES/NO AFTERCOOLER		\$300	\$192
44032944	LIGHTS, NO		(\$47)	(\$30)
36059798	LIFTING EYE, SECURE		\$100	\$64
46680611	HITCH, 3" PINTLE EYE WITH HYD BRAKES STD DRAWBAR		\$1,345	\$861
36033140	HITCH, 2-5/16" BALL COUPLER		\$173	\$111
36033199	HITCH, 2" BALL COUPLER		\$103	\$66
44030237	HITCH DELETE - SKIDMOUNT		\$0	\$0
46624921	DRAWBAR, STANDARD ADJUSTABLE HEIGHT		\$323	\$207
46624923	DRAWBAR, EXTENDED ADJUSTABLE HEIGHT - 85 INCH		\$683	\$437
46671386	LITERATURE, 1 ADDITIONAL SET ENGLISH		\$67	\$43
44030252	DRAWBAR DELETE - SKIDMOUNT		(\$288)	(\$184)
46671411	LITERATURE, 2 ADDITIONAL SETS ENGLISH		\$133	\$85
46679524	SHIP LOOSE, SPARE TIRE ST225/75D15 - 6LUG		\$275	\$176
36040335	SHIP LOOSE, OILER - 2QT		\$738	\$472
36040327	SHIP LOOSE, OILER - 1QT		\$475	\$304
36011971	WHEEL, CASTER		\$2,505	\$1,603
44000024	SPECIAL PAINT, 375 - 600CFM AND >40KVA - 145KVA		\$1,733	\$1,109
36036895	SOFT POUCH, SERVICE LITERATURE STORAGE		\$92	\$59
44028066	ROOF LIGHT, AMBER STROBE		\$650	\$416
46681308	PARK BRAKE		\$210	\$134
44000636	MUD FLAPS		\$83	\$53
46641468	LOJACK ANTI-THEFT SYSTEM		\$450	\$288
46671402	ENG.BLK.HTR.W/BATT.HTR. CUMMINS		\$1,037	\$664
46624922	DRAWBAR, EXTENDED - 85 INCH		\$470	\$301

PRICES AND SPECIFICATIONS ARE SUBJECT TO CHANGE WITHOUT NOTICE

DOOSANPORTABLEPOWER.COM ■ 1293 GLENWAY DRIVE, STATESVILLE, NC 28625 ■ 1-800-633-5206

Option #: Compatibility Notes:

C185WDZ-T4F

44001667	REQUIRES ELECTRIC BRAKE OPTION.
46666576	REQUIRES MIN. PRESSURE/CHECK VALVE OPTION
46688302	REQUIRES STANDARD HEIGHT DRAWBAR
46649819	REQUIRES NO LIGHTS, NO HITCH ATTACHMENT AND NO DRAWBAR SHIPPING CONFIGURATION
44030260	REQUIRES LESS RUNNING GEAR OPTION
46649820	REQUIRES 2 LIGHT FOR ELECTRIC BRAKE OPTION.
46651224	NOT COMPATIBLE W/LRG OPTION.
46654496	NOT COMPATIBLE WITH BY-PASS OPTION, MIN PRESS OPTION, COLDSTART AID OPTION
46693646	COMPATIBLE ONLY WITH SINGLE HOSE REEL OPTION
46688229	COMPATIBLE ONLY WITH SINGLE HOSE OPTION, NOT COMPATIBLE W SHIPDRAWBAR UP
44030112	COMPATIBLE ONLY WITH DOUBLE HOSE REEL OPTION
46654497	COMPATIBLE ONLY WITH DOUBLE HOSE OPTION, NOT COMPATIBLE W SHIPDRAWBAR UP
46654495	REQUIRES LRG OPTION
46666576	REQUIRES MIN. PRESSURE/CHECK VALVE OPTION
44000677	NOT COMPATIBLE WITH 46664145 LOW AMBIENT OPTION
46649819	REQUIRES NO LIGHTS, NO HITCH ATTACHMENT AND NO DRAWBAR SHIPPING CONFIGURATION 36086932 MUST BE USED WITH LRG ONLY, AND LRG OPTION MUST HAVE 36086932
44001667	REQUIRES ELECTRIC BRAKE OPTION.
46649820	REQUIRES 2 LIGHT FOR ELECTRIC BRAKE OPTION.
46663657	OPTION 46663657 IS NOT COMPATIBLE WITH 46663655. IT IS ONLY POSSIBLE TO MOUNT A SINGLE AIR FILTER RESTRICTION INDICATOR ON EACH AIR FILTER
46664145	INCLUDES ENGINE BLOCK HEATER. NOT COMPATIBLE WITH 44000677
36086932	36086932 MUST BE USED WITH LRG ONLY, AND LRG OPTION MUST HAVE 36086932
46663655	OPTION 46663657 IS NOT COMPATIBLE WITH 46663655. IT IS ONLY POSSIBLE TO MOUNT A SINGLE AIR FILTER RESTRICTION INDICATOR ON EACH AIR FILTER
46688229	NOT COMPATIBLE WITH SHIPDRAWBAR UP
46651224	NOT COMPATIBLE W/LRG OPTION
46654497	NOT COMPATIBLE WITH SHIPDRAWBAR UP

P185WDO-T4F

44035707	REQUIRES (2) OSHA VALVE OPTIONS AND EXTENDED FRAME. SAO OPTION, NOT A STANDARD CONFIGURATION
44035673	REQUIRES ELEC BK. AXLE
44030096	REQUIRES DOUBLE HOSE REEL OPTION
44030112	REQUIRES DOUBLE HOSE REEL OPTION
46559063	REQUIRES 6 LUG ON 5.5 BC WHEELS FOR 5200LB AXLE REQUIRES 46694421 OR 46694422 (CLASS IV CHAINS CONFIG)
36053627	REQUIRES 6 LUG ON 5.5 BC WHEELS FOR 5200LB AXLE. REQUIRES 46694421 OR 46694422 (CLASS IV CHAINS CONFIG)
36033835	REQUIRES ELECTRIC BRAKE AXLE.
36033009	REQUIRES 5 LUG ON 4.5 BC WHEELS
44035533	REQUIRES (2) OSHA VALVE OPTIONS AND EXTENDED FRAME. SAO OPTION, NOT A STANDARD CONFIGURATION
46669602	REQ'S SHIP DRAWBAR DOWN SHIPPING CONFIGURATION.
36053635	REQUIRES 6 LUG ON 5.5 BC WHEELS FOR 5200LB AXLE. REQ HYD. BK. ACTR. OPT. - REQUIRES NO HITCH OPTION. REQUIRES 36038073
44039808	REQUIRES EXT. DBAR USE WITH 2 LIGHT OR 4 LIGHT COMBO WITH 4-PIN FLAT CONNECTOR
36034288	REQUIRES HYDR BK. AXLE REQ'S SHIP DRAWBAR DOWN SHIPPING CONFIGURATION. REQUIRES EXT. DBAR
46691538	REQUIRES EXTENDED FRAME OPTIONS. SAO OPTION, NOT A STANDARD CONFIGURATION
44029601	REQUIRES HEAVY DUTY EXTENDED DRAWBAR
36033868	REQUIRES HOSE REEL OPTION
44032290	REQUIRES HOSE REEL OPTION
44035608	REQUIRES HOSE REEL OPTION, NOT COMPATIBLE WITH HOSE REEL OILER, INCLUDES OILER. SPECIAL ASSEMBLY
36034239	REQUIRES HYDR BK. AXLE REQ'S SHIP DRAWBAR DOWN SHIPPING CONFIGURATION.
36033116	REQUIRES HYDR BK. AXLE REQ'S SHIP DRAWBAR DOWN SHIPPING CONFIGURATION.
44022978	REQUIRES HYDR BK. AXLE REQ'S SHIP DRAWBAR DOWN SHIPPING CONFIGURATION. REQUIRES EXT. DBAR

Option #:	Compatibility Notes:
46669598	REQ'S SHIP DRAWBAR DOWN SHIPPING CONFIGURATION, REQUIRES 5200LB AXLE OPTION
44029817	NOT A STANDARD CONFIGURATION, SAO 48" HEAVY DUTY CHAIN OPTION (44029817) ONLY COMPATIBLE WITH SHIP DRAWBAR DOWN OPTION (36036473)
46678714	REQUIRES EXTENDED FRAME OPTIONS, SAO OPTION, NOT A STANDARD CONFIGURATION
46619579	NOT A STANDARD CONFIGURATION. SAO 67" HEAVY DUTY CHAIN OPTION (46619579) ONLY COMPATIBLE WITH SHIP DRAWBAR DOWN HYDRAULIC BRAKES OPTION (36038073)
46678791	REQUIRES SAO, ENCLOSURE, BEIGE EXTENDED FRAME (18) SAO OPTION, NOT A STANDARD CONFIGURATION(23) 4-LIGHT OPTION 44030583 MUST BE USED WITH EXTENDED FRAMES(24) REQ'S SHIP DRAWBAR DOWN SHIPPING CONFIGURATION.(49) REQUIRES 5200LB AXLE OPTION(45) NOT COMPATIB
46678792	REQUIRES SAO, ENCLOSURE, BEIGE EXTENDED FRAME (18) SAO OPTION, NOT A STANDARD CONFIGURATION(23) 4-LIGHT OPTION 44030583 MUST BE USED WITH EXTENDED FRAMES(24) REQ'S SHIP DRAWBAR DOWN SHIPPING CONFIGURATION.(49) REQUIRES 5200LB AXLE OPTION(45) NOT COMPATIB
46652639	SAO OPTION, NOT A STANDARD CONFIGURATION
44030609	SAO OPTION, NOT A STANDARD CONFIGURATION
44036390	SAO OPTION, NOT A STANDARD CONFIGURATION
44036382	SAO OPTION, NOT A STANDARD CONFIGURATION
46562579	SAO OPTION, NOT A STANDARD CONFIGURATION
46691751	COMPATIBLE ONLY W/ 46691755
44029684	COMPATIBLE ONLY WITH 36074912.
46669600	EXTENDED DRAWBARS REQUIRE EITHER 44035681 OR 44039808 EXTENSION CABLE OPTIONREQ'S SHIP DRAWBAR DOWN SHIPPING CONFIGURATION.REQUIRES 5200LB AXLE OPTION
46652642	NOT COMPATIBLE W/ FULL GAGE PNL
46691486	REQUIRES EXTENDED FRAME OPTIONS. SAO OPTION, NOT A STANDARD CONFIGURATION
36033108	REQ HYD. BK. ACTR. OPT. - REQUIRES NO HITCH OPTION. REQUIRES 5 LUG ON 4.5 BC WHEELS. REQUIRES 36038073 (SHIP DRBAR DOWN HYDRAULIC BRAKES OPTION)
36033843	REQUIRES HYDRAULIC BRAKE AXLE.
44026243	NOT COMPATIBLE W/LRG
44000636	NOT COMPATIBLE W/LRG
36095529	NOT COMPATIBLE W/LRG
36072304	NOT COMPATIBLE W/LRG
44026110	NOT COMPATIBLE W/LRG NOT COMPATIBLE W/OTHER BUMPER OPTIONS
44026417	NOT COMPATIBLE WITH ELECTRIC BRAKE ACTUATOR OPTION. NOT COMPATIBLE W/OTHER BUMPER OPTIONS NOT COMPATIBLE W/LRG
35091958	NOT COMPATIBLE WITH FULL DIAGNOSTIC, FULL GAGE PANEL WITH AIR FILTER LIGHT.
44030179	NOT COMPATIBLE WITH HOSE REEL
36085512	NOT COMPATIBLE WITH HOSE REEL REQ'S SHIP DRAWBAR DOWN SHIPPING CONFIGURATION.
46630065	NOT COMPATIBLE WITH PARK BRAKE OPTIONS
46669599	EXTENDED DRAWBARS REQUIRE EITHER 44035681 OR 44039808 EXTENSION CABLE OPTIONREQ'S SHIP DRAWBAR DOWN SHIPPING CONFIGURATION.REQUIRES 5200LB AXLE OPTION
44035681	USE WITH 2 LIGHT OR 4 LIGHT COMBO WITH 7-PIN RV CONN. REQUIRES EXT. DBAR
46669601	REQUIRES NO LIGHTS, NO HITCH, NO WHEELS & TIRES, AND NO SHIPPING CONFIGURATION OPTIONS.
44034072	REQUIRES NO LIGHTS, NO HITCH, NO WHEELS AND TIRES AND NO SHIPPING CONFIGURATION OPTIONS.
44032332	REQUIRES SHIP DRAWBAR DOWN SHIPPING CONFIGURATION. REQUIRES 5200LB AXLE OPTION.
44032324	REQUIRES SHIP DRAWBAR DOWN SHIPPING CONFIGURATION. REQUIRES 5200LB AXLE OPTION.
36033884	REQUIRES SINGLE HOSE REEL OPTION 44032324
36033876	REQUIRES SINGLE HOSE REEL OPTION 44032324
46688302	REQUIRES STANDARD HEIGHT DRAWBAR
44030997	SPECIAL ASSEMBLY
36040335	REQUIRES MINIMUM PRESSURE CHECK VALVE OPTION.
44030583	REQUIRES EXTENDED FRAME OPTIONS, SAO OPTION, NOT A STANDARD CONFIGURATION
P250/HP185WDZ-T4F	
36033116	REQUIRES HYDR BK. AXLE REQ'S SHIP DRAWBAR DOWN SHIPPING CONFIGURATION.
36034239	REQUIRES HYDR BK. AXLE REQ'S SHIP DRAWBAR DOWN SHIPPING CONFIGURATION.

Option #:	Compatibility Notes:
-----------	----------------------

36033868	REQUIRES HOSE REEL OPTION
46628630	REQUIRES HEAVY DUTY EXTENDED DRAWBAR
46628624	REQUIRES HEAVY DUTY EXTENDED DRAWBAR
44029601	REQUIRES HEAVY DUTY EXTENDED DRAWBAR
44022978	REQUIRES HYDR BK. AXLE REQ'S SHIP DRAWBAR DOWN SHIPPING CONFIGURATION. REQUIRES EXT. DBAR
36033835	REQUIRES ELECTRIC BRAKE AXLE.
44039808	REQUIRES EXT. DBAR USE WITH 2 LIGHT OR 4 LIGHT COMBO WITH 4-PIN FLAT CONNECTOR
36034288	REQUIRES HYDR BK. AXLE REQ'S SHIP DRAWBAR DOWN SHIPPING CONFIGURATION. REQUIRES EXT. DBAR
36033843	REQUIRES HYDRAULIC BRAKE AXLE.
44034072	REQUIRES NO LIGHTS, NO HITCH, NO WHEELS AND TIRES AND NO SHIPPING CONFIGURATION OPTIONS.
44030096	REQUIRES DOUBLE HOSE REEL OPTION
36033876	REQUIRES SINGLE HOSE REEL OPTION
46688302	REQUIRES STANDARD HEIGHT DRAWBAR
46628606	REQUIRES STANDARD HEIGHT DRAWBAR
44029817	SPECIAL ASSEMBLY. 48" HEAVY DUTY CHAIN OPTION (44029817) ONLY COMPATIBLE WITH SHIP DRAWBAR DOWN OPTION (36036473)
44035681	USE WITH 2 LIGHT OR 4 LIGHT COMBO WITH 7-PIN RV CONN. REQUIRES EXT. DBAR
36033884	REQUIRES SINGLE HOSE REEL OPTION
35091958	NOT COMPATIBLE W/ FULL GAGE PANEL
44030112	REQUIRES DOUBLE HOSE REEL OPTION
44029684	COMPATIBLE ONLY WITH 36074912.
46619579	SPECIAL ASSEMBLY, 67" HEAVY DUTY CHAIN OPTION (46619579) ONLY COMPATIBLE WITH SHIP DRAWBAR DOWN HYDRAULIC BRAKES OPTION (36038073)
46628633	EXTENDED DRAWBARS REQUIRE EITHER 44035681 OR 44039808 EXTENSION CABLE OPTION. REQ'S SHIP DRAWBAR DOWN SHIPPING CONFIG.
36053627	NOT COMPATIBLE W/BK. ACT. OPT.
44000636	NOT COMPATIBLE W/LRG
36095529	NOT COMPATIBLE W/LRG
46663894	NOT COMPATIBLE W/LRG OPT
46663895	NOT COMPATIBLE W/LRG OPT
46628639	REQ'S SHIP DRAWBAR DOWN SHIPPING CONFIG.
46628608	EXTENDED DRAWBARS REQUIRE EITHER 44035681 OR 44039808 EXTENSION CABLE OPTION. REQ'S SHIP DRAWBAR DOWN SHIPPING CONFIG.
46664599	NOT COMPATIBLE W/LRG OPT
46628638	REQ'S SHIP DRAWBAR DOWN SHIPPING CONFIG.
46628614	REQ'S SHIP DRAWBAR DOWN SHIPPING CONFIG.
36053635	REQ HYD. BK. ACTR. OPT. - REQ NO HITCH OPTION.
44030609	NOT COMPATIBLE WITH HOSE REEL OPTION. SAO OPTION NOT A STANDARD CONFIGURATION. REQ'S SHIP DRAWBAR DOWN SHIPPING CONFIG.
36085512	NOT COMPATIBLE WITH HOSE REEL OPTION. REQ'S SHIP DRAWBAR DOWN SHIPPING CONFIGURATION
46559073	NOT COMPATIBLE WITH ELECTRIC BRAKE ACTUATOR OPTION.
44026243	NOT COMPATIBLE W/LRG OPT.
46628634	REQ'S SHIP DRAWBAR DOWN SHIPPING CONFIG.

P425/HP375WCU-T4F

36033777	REQUIRES HOSE REEL OPTION.
46630065	NOT COMPATIBLE W/ LRG OPTION
46678880	REQ. EXTENDED DRAWBAR
44030096	REQUIRES DOUBLE HOSE REEL OPTION
44030112	REQUIRES DOUBLE HOSE REEL OPTION
46681308	REQ. STD.AXLE W/ELEC BRAKE
46674519	REQ. EXTENDED DRAWBAR
46678457	FOR EXPORT ONLY

Option #: Compatibility Notes:

46671385	LRG REQUIRES NO LIGHTING/NO BUMPER, NO DRAWBAR, AND NO HITCH OPTIONS AND REQUIRES CENTRAL DRAINS OPTION.
46578655	NOT COMPATIBLE W/ ENG.BLK.HTR.W/BATT.HTR. CUMMINS
46602400	ONLY USED IN HP375 MODE
46621860	SAO OPTION NOT A STANDARD CONFIGURATION
46671402	NOT COMPATIBLE W/ COLD WEATHER REGULATION AND ORIFICE HEATERS
36033785	REQUIRES HOSE REEL OPTION.
36033843	REQUIRES HYDRAULIC BRAKE AXLE. SAO OPTION NOT A STANDARD CONFIGURATION
46678458	REQUIRES HYDRAULIC BRAKES W/ 3" PINTLE EYE STD DBAR OR EXT DBAR
36070464	REQUIRES LRG OPTION.
46680611	REQUIRES RUNNING GEAR HYDRAULIC BRAKES
36033900	REQUIRES SINGLE HOSE REEL OPTION.
36033892	REQUIRES SINGLE HOSE REEL OPTION.
46674540	REQ. EXTENDED DRAWBAR
46624360	SAO OPTION NOT A STANDARD CONFIGURATION
46692968	SAO OPTION NOT A STANDARD CONFIGURATION,NOT COMPATIBLE WITH 46680611 OR 46680625
46619579	SAO OPTION NOT A STANDARD CONFIGURATION. REQUIRES OPTIONS 46680611 OR 46680625
46688302	REQUIRES STANDARD HEIGHT DRAWBAR

HP450/VHP400WCU-T4F

44030096	REQUIRES DOUBLE HOSE REEL OPTION
36033785	REQUIRES HOSE REEL OPTION.
46621860	SAO OPTION NOT A STANDARD CONFIGURATION
46624360	SAO OPTION NOT A STANDARD CONFIGURATION
46688302	REQUIRES STANDARD HEIGHT DRAWBAR
36033892	REQUIRES SINGLE HOSE REEL OPTION.
36033900	REQUIRES SINGLE HOSE REEL OPTION.
36070464	REQUIRES LRG OPTION.
46680625	REQ. EXTENDED DRAWBAR. REQUIRES RUNNING GEAR HYDRAULIC BRAKES
36033843	REQUIRES HYDRAULIC BRAKE AXLE. SAO OPTION NOT A STANDARD CONFIGURATION
46678457	FOR EXPORT ONLY
36033777	REQUIRES HOSE REEL OPTION.
44030112	REQUIRES DOUBLE HOSE REEL OPTION
46678880	REQ. EXTENDED DRAWBAR
46674519	REQ. EXTENDED DRAWBAR
46674540	REQ. EXTENDED DRAWBAR
46671385	LRG REQUIRES NO LIGHTING/NO BUMPER, NO DRAWBAR, AND NO HITCH OPTIONS
46630065	FRAME MOUNTED CHOCK ASSEMBLY
46678458	REQUIRES HYDRAULIC BRAKES W/ 3" PINTLE EYE STD DBAR OR EXT DBAR



STATE OF MICHIGAN ENTERPRISE PROCUREMENT

Department of Technology, Management & Budget
525 W. Allegan Street Lansing, MI 48933
P.O. Box 30026 Lansing, MI 48909

NOTICE OF CONTRACT

NOTICE OF CONTRACT NO. **071B7700088**
between
THE STATE OF MICHIGAN
and

CONTRACTOR	Clark Equipment Co.
	250 East Beaton Drive
	West Fargo, ND 58078
	Randy Fuss
	701-241-8700
	Randy.fuss@doosan.com
	*****5350

STATE	Program Manager	Scott Poyer	MDOT
		517-284-6448	
		poyers@michigan.gov	
STATE	Contract Administrator	Yvon Dufour	DTMB
		517-284-6996	
		dufoury@michigan.gov	

CONTRACT SUMMARY			
DESCRIPTION: Agricultural, Grounds, & Maintenance Equipment PURCHASE.			
INITIAL EFFECTIVE DATE	INITIAL EXPIRATION DATE	INITIAL AVAILABLE OPTIONS	EXPIRATION DATE BEFORE CHANGE(S) NOTED BELOW
1/13/2017	1/12/2021	2, one year	
PAYMENT TERMS		DELIVERY TIMEFRAME	
45 Days		60 to 120 days ARO	
ALTERNATE PAYMENT OPTIONS			EXTENDED PURCHASING
<input type="checkbox"/> P-card <input type="checkbox"/> Direct Voucher (DV) <input type="checkbox"/> Other			<input checked="" type="checkbox"/> Yes <input type="checkbox"/> No
MINIMUM DELIVERY REQUIREMENTS			
MISCELLANEOUS INFORMATION			
ESTIMATED CONTRACT VALUE AT TIME OF EXECUTION			\$600,000.00

FOR THE CONTRACTOR:

Clark Equipment Co. _____
Company Name

Authorized Agent Signature

Authorized Agent (Print or Type)

Date

FOR THE STATE:

Signature

Name & Title

Agency

Date



STATE OF MICHIGAN

STANDARD CONTRACT TERMS

This STANDARD CONTRACT (“**Contract**”) is agreed to between the State of Michigan (the “**State**”) and Clark Equipment Company dba: Bobcat Company, Doosan Infracore, and Doosan Infracore Portable Power (“**Contractor**”), a Delaware Corporation. This Contract is effective on January 13, 2017 (“**Effective Date**”), and unless terminated, expires on January 12, 2021.

This Contract may be renewed for up to two (2) additional one (1) year period(s). Renewal is at the sole discretion of the State and will automatically extend the Term of this Contract. The State will document its exercise of renewal options via Contract Change Notice.

The parties agree as follows:

1. **Duties of Contractor.** Contractor must perform the services and provide the deliverables described in **Schedule A – Statement of Work** (the “**Contract Activities**”). An obligation to provide delivery of any commodity is considered a service and is a Contract Activity.

Contractor must furnish all labor, equipment, materials, and supplies necessary for the performance of the Contract Activities, and meet operational standards, unless otherwise specified in Schedule A.

Contractor must: (a) perform the Contract Activities in a timely, professional, safe, and workmanlike manner consistent with standards in the trade, profession, or industry; (b) meet or exceed the performance and operational standards, and specifications of the Contract; (c) provide all Contract Activities in good quality, with no material defects; (d) not interfere with the State’s operations; (e) obtain and maintain all necessary licenses, permits or other authorizations necessary for the performance of the Contract; (f) cooperate with the State, including the State’s quality assurance personnel, and any third party to achieve the objectives of the Contract; (g) return to the State any State-furnished equipment or other resources in the same condition as when provided when no longer required for the Contract; (h) not make any media releases without prior written authorization from the State; (i) assign to the State any claims resulting from state or federal antitrust violations to the extent that those violations concern materials or services supplied by third parties toward fulfillment of the Contract; (j) comply with all State physical and IT security policies and standards which will be made available upon request; and (k) provide the State priority in performance of the Contract except as mandated by federal disaster response requirements. Any breach under this paragraph is considered a material breach.

Contractor must also be clearly identifiable while on State property by wearing identification issued by the State, and clearly identify themselves whenever making contact with the State.

2. **Notices.** All notices and other communications required or permitted under this Contract must be in writing and will be considered given and received: (a) when verified by written receipt if sent by courier; (b) when actually received if sent by mail without verification of receipt; or (c) when verified by automated receipt or electronic logs if sent by facsimile or email.

If to State:	If to Contractor:
<i>Yvon Dufour 525 W. Allegan, Constitution Hall, 1st Floor NE Lansing, MI 48933 dufoury@michigan.gov (517) 284-6996</i>	Clark Equipment Company dba: Bobcat Company, Doosan Infracore Construction Equipment, and Doosan Infracore Portable Power Randy Fuss 250 East Beaton Dr. West Fargo, ND 58078 Randy.fuss@doosan.com 701-241-8746

3. **Contract Administrator.** The Contract Administrator for each party is the only person authorized to modify any terms of this Contract, and approve and execute any change under this Contract (each a “**Contract Administrator**”):

State: <i>Yvon Dufour 525 W. Allegan, Constitution Hall, 1st Floor NE Lansing, MI 48933 dufoury@michigan.gov (517) 284-6996</i>	Contractor: Randy Fuss 250 East Beaton Dr. West Fargo, ND 58078 Randy.fuss@doosan.com 701-241-8746
---	---

4. **Program Manager.** The Program Manager for each party will monitor and coordinate the day-to-day activities of the Contract (each a “**Program Manager**”):

State: <i>Scott Poyer poyers@michigan.gov (517) 284-6448</i>	Contractor: Randy Fuss 250 East Beaton Dr. West Fargo, ND 58078 Randy.fuss@doosan.com 701-241-8746
---	---

5. **Performance Guarantee.** Contractor must at all times have financial resources sufficient, in the opinion of the State, to ensure performance of the Contract and must provide proof upon request. The State may require a performance bond (as specified in Schedule A) if, in the opinion of the State, it will ensure performance of the Contract.
6. **Insurance Requirements.** Contractor must maintain the insurances identified below and is responsible for all deductibles. All required insurance must: (a) protect the State from claims that may arise out of, are alleged to arise out of, or result from Contractor's or a subcontractor's performance; (b) be primary and non-contributing to any comparable liability insurance (including self-insurance) carried by the State; and (c) be provided by a company with an A.M. Best rating of "A" or better, and a financial size of VII or better.

Required Limits	Additional Requirements
Commercial General Liability Insurance	
<u>Minimal Limits:</u> \$1,000,000 Each Occurrence Limit \$1,000,000 Personal & Advertising Injury Limit \$2,000,000 General Aggregate Limit \$2,000,000 Products/Completed Operations <u>Deductible Maximum:</u> \$50,000 Each Occurrence	Contractor must have their policy endorsed to add “the State of Michigan, its departments, divisions, agencies, offices, commissions, officers, employees, and agents” as additional insureds using endorsement CG 20 10 11 85, or both CG 2010 07 04 and CG 2037 07 0.
Umbrella or Excess Liability Insurance	
<u>Minimal Limits:</u> \$5,000,000 General Aggregate	Contractor must have their policy endorsed to add “the State of Michigan, its departments, divisions, agencies, offices, commissions, officers, employees, and agents” as additional insureds.
Automobile Liability Insurance	

<u>Minimal Limits:</u> \$1,000,000 Per Occurrence	Contractor must have their policy: (1) endorsed to add "the State of Michigan, its departments, divisions, agencies, offices, commissions, officers, employees, and agents" as additional insureds; and (2) include Hired and Non-Owned Automobile coverage.
Workers' Compensation Insurance	
<u>Minimal Limits:</u> Coverage according to applicable laws governing work activities.	Waiver of subrogation, except where waiver is prohibited by law.
Employers Liability Insurance	
<u>Minimal Limits:</u> \$500,000 Each Accident \$500,000 Each Employee by Disease \$500,000 Aggregate Disease.	

If any of the required policies provide **claims-made** coverage, the Contractor must: (a) provide coverage with a retroactive date before the effective date of the contract or the beginning of Contract Activities; (b) maintain coverage and provide evidence of coverage for at least three (3) years after completion of the Contract Activities; and (c) if coverage is canceled or not renewed, and not replaced with another claims-made policy form with a retroactive date prior to the contract effective date, Contractor must purchase extended reporting coverage for a minimum of three (3) years after completion of work.

Contractor must: (a) provide insurance certificates to the Contract Administrator, containing the agreement or purchase order number, at Contract formation and within 20 calendar days of the expiration date of the applicable policies; (b) require that subcontractors maintain the required insurances contained in this Section; (c) notify the Contract Administrator within 5 business days if any insurance is cancelled; and (d) waive all rights against the State for damages covered by insurance. Failure to maintain the required insurance does not limit this waiver.

This Section is not intended to and is not be construed in any manner as waiving, restricting or limiting the liability of either party for any obligations under this Contract (including any provisions hereof requiring Contractor to indemnify, defend and hold harmless the State).

7. **Administrative Fee and Reporting.** Contractor must pay an administrative fee of 2% on all payments made to Contractor under the Contract including transactions with the State (including its departments, divisions, agencies, offices, and commissions), MiDEAL members, and other states (including governmental subdivisions and authorized entities). Administrative fee payments must be made by check payable to the State of Michigan and mailed to:

Department of Technology, Management and Budget
Cashiering
P.O. Box 30681
Lansing, MI 48909

Contractor must submit an itemized purchasing activity report, which includes at a minimum, the name of the purchasing entity and the total dollar volume in sales. Reports should be mailed to DTMB-Procurement.

The administrative fee and purchasing activity report are due within 30 calendar days from the last day of each calendar quarter.

8. **Extended Purchasing Program.** This contract is extended to MiDEAL members. MiDEAL members include local units of government, school districts, universities, community colleges, and nonprofit hospitals. A current list of MiDEAL members is available at www.michigan.gov/mideal. Upon written agreement between the State and Contractor, this contract may also be extended to: (a) State of Michigan employees and (b) other states (including governmental subdivisions and authorized entities).

If extended, Contractor must supply all Contract Activities at the established Contract prices and terms. The State reserves the right to impose an administrative fee and negotiate additional discounts based on any increased volume generated by such extensions.

Contractor must submit invoices to, and receive payment from, extended purchasing program members on a direct and individual basis.

9. **Independent Contractor.** Contractor is an independent contractor and assumes all rights, obligations and liabilities set forth in this Contract. Contractor, its employees, and agents will not be considered employees of the State. No partnership or joint venture relationship is created by virtue of this Contract. Contractor, and not the State, is responsible for the payment of wages, benefits and taxes of Contractor's employees and any subcontractors. Prior performance does not modify Contractor's status as an independent contractor.
10. **Subcontracting.** Contractor may not delegate any of its obligations under the Contract without the prior written approval of the State. Contractor must notify the State at least 90 calendar days before the proposed delegation, and provide the State any information it requests to determine whether the delegation is in its best interest. If approved, Contractor must: (a) be the sole point of contact regarding all contractual matters, including payment and charges for all Contract Activities; (b) make all payments to the subcontractor; and (c) incorporate the terms and conditions contained in this Contract in any subcontract with a subcontractor. Contractor remains responsible for the completion of the Contract Activities, compliance with the terms of this Contract, and the acts and omissions of the subcontractor. The State, in its sole discretion, may require the replacement of any subcontractor.
11. **Staffing.** The State's Contract Administrator may require Contractor to remove or reassign personnel by providing a notice to Contractor.
12. **Background Checks.** Upon request, Contractor must perform background checks on all employees and subcontractors and its employees prior to their assignment. The scope is at the discretion of the State and documentation must be provided as requested. Contractor is responsible for all costs associated with the requested background checks. The State, in its sole discretion, may also perform background checks.
13. **Assignment.** Contractor may not assign this Contract to any other party without the prior approval of the State. Upon notice to Contractor, the State, in its sole discretion, may assign in whole or in part, its rights or responsibilities under this Contract to any other party. If the State determines that a novation of the Contract to a third party is necessary, Contractor will agree to the novation and provide all necessary documentation and signatures.
14. **Change of Control.** Contractor will notify, at least 90 calendar days before the effective date, the State of a change in Contractor's organizational structure or ownership. For purposes of this Contract, a change in control means any of the following: (a) a sale of more than 50% of Contractor's stock; (b) a sale of substantially all of Contractor's assets; (c) a change in a majority of Contractor's board members; (d) consummation of a merger or consolidation of Contractor with any other entity; (e) a change in ownership through a transaction or series of transactions; (f) or the board (or the stockholders) approves a plan of complete liquidation. A change of control does not include any consolidation or merger effected exclusively to change the domicile of Contractor, or any transaction or series of transactions principally for bona fide equity financing purposes.

In the event of a change of control, Contractor must require the successor to assume this Contract and all of its obligations under this Contract.
15. **Ordering.** Contractor is not authorized to begin performance until receipt of authorization as identified in Schedule A.
16. **Acceptance.** Contract Activities are subject to inspection and testing by the State within 30 calendar days of the State's receipt of them ("**State Review Period**"), unless otherwise provided in Schedule A. If the Contract Activities are not fully accepted by the State, the State will notify Contractor by the end of the State Review Period that either: (a) the Contract Activities are accepted, but noted deficiencies must be corrected; or (b) the Contract Activities are rejected. If the State finds material deficiencies, it may: (i)

reject the Contract Activities without performing any further inspections; (ii) demand performance at no additional cost; or (iii) terminate this Contract in accordance with Section 23, Termination for Cause.

Within 10 business days from the date of Contractor's receipt of notification of acceptance with deficiencies or rejection of any Contract Activities, Contractor must cure, at no additional cost, the deficiency and deliver unequivocally acceptable Contract Activities to the State. If acceptance with deficiencies or rejection of the Contract Activities impacts the content or delivery of other non-completed Contract Activities, the parties' respective Program Managers must determine an agreed to number of days for re-submission that minimizes the overall impact to the Contract. However, nothing herein affects, alters, or relieves Contractor of its obligations to correct deficiencies in accordance with the time response standards set forth in this Contract.

If Contractor is unable or refuses to correct the deficiency within the time response standards set forth in this Contract, the State may cancel the order in whole or in part. The State, or a third party identified by the State, may perform the Contract Activities and recover the difference between the cost to cure and the Contract price plus an additional 10% administrative fee.

17. **Delivery.** Contractor must deliver all Contract Activities F.O.B. destination, within the State premises with transportation and handling charges paid by Contractor, unless otherwise specified in Schedule A. All containers and packaging becomes the State's exclusive property upon acceptance.
18. **Risk of Loss and Title.** Until final acceptance, title and risk of loss or damage to Contract Activities remains with Contractor. Contractor is responsible for filing, processing, and collecting all damage claims. The State will record and report to Contractor any evidence of visible damage. If the State rejects the Contract Activities, Contractor must remove them from the premises within 10 calendar days after notification of rejection. The risk of loss of rejected or non-conforming Contract Activities remains with Contractor. Rejected Contract Activities not removed by Contractor within 10 calendar days will be deemed abandoned by Contractor, and the State will have the right to dispose of it as its own property. Contractor must reimburse the State for costs and expenses incurred in storing or effecting removal or disposition of rejected Contract Activities.
19. **Warranty Period.** The warranty period, if applicable, for Contract Activities is a fixed period commencing on the date specified in Schedule A. If the Contract Activities do not function as warranted during the warranty period the State may return such non-conforming Contract Activities to the Contractor for a full refund.
20. **Terms of Payment.** Invoices must conform to the requirements communicated from time-to-time by the State. All undisputed amounts are payable within 45 days of the State's receipt. Contractor may only charge for Contract Activities performed as specified in Schedule A. Invoices must include an itemized statement of all charges. The State is exempt from State sales tax for direct purchases and may be exempt from federal excise tax, if Services purchased under this Agreement are for the State's exclusive use. Notwithstanding the foregoing, all prices are inclusive of taxes, and Contractor is responsible for all sales, use and excise taxes, and any other similar taxes, duties and charges of any kind imposed by any federal, state, or local governmental entity on any amounts payable by the State under this Contract.

The State has the right to withhold payment of any disputed amounts until the parties agree as to the validity of the disputed amount. The State will notify Contractor of any dispute within a reasonable time. Payment by the State will not constitute a waiver of any rights as to Contractor's continuing obligations, including claims for deficiencies or substandard Contract Activities. Contractor's acceptance of final payment by the State constitutes a waiver of all claims by Contractor against the State for payment under this Contract, other than those claims previously filed in writing on a timely basis and still disputed.

The State will only disburse payments under this Contract through Electronic Funds Transfer (EFT). Contractor must register with the State at <http://www.michigan.gov/cpexpress> to receive electronic fund transfer payments. If Contractor does not register, the State is not liable for failure to provide payment. Without prejudice to any other right or remedy it may have, the State reserves the right to set off at any time any amount then due and owing to it by Contractor against any amount payable by the State to Contractor under this Contract.

21. **Liquidated Damages.** Liquidated damages, if applicable, will be assessed as described in Schedule A.

22. **Stop Work Order.** The State may suspend any or all activities under the Contract at any time. The State will provide Contractor a written stop work order detailing the suspension. Contractor must comply with the stop work order upon receipt. Within 90 calendar days, or any longer period agreed to by Contractor, the State will either: (a) issue a notice authorizing Contractor to resume work, or (b) terminate the Contract or purchase order. The State will not pay for Contract Activities, Contractor's lost profits, or any additional compensation during a stop work period.

23. **Termination for Cause.** The State may terminate this Contract for cause, in whole or in part, if Contractor, as determined by the State: (a) endangers the value, integrity, or security of any location, data, or personnel; (b) becomes insolvent, petitions for bankruptcy court proceedings, or has an involuntary bankruptcy proceeding filed against it by any creditor; (c) engages in any conduct that may expose the State to liability; (d) breaches any of its material duties or obligations; or (e) fails to cure a breach within the time stated in a notice of breach. Any reference to specific breaches being material breaches within this Contract will not be construed to mean that other breaches are not material.

If the State terminates this Contract under this Section, the State will issue a termination notice specifying whether Contractor must: (a) cease performance immediately, or (b) continue to perform for a specified period. If it is later determined that Contractor was not in breach of the Contract, the termination will be deemed to have been a Termination for Convenience, effective as of the same date, and the rights and obligations of the parties will be limited to those provided in Section 24, Termination for Convenience.

The State will only pay for amounts due to Contractor for Contract Activities accepted by the State on or before the date of termination, subject to the State's right to set off any amounts owed by the Contractor for the State's reasonable costs in terminating this Contract. The Contractor must pay all reasonable costs incurred by the State in terminating this Contract for cause, including administrative costs, attorneys' fees, court costs, transition costs, and any costs the State incurs to procure the Contract Activities from other sources.

24. **Termination for Convenience.** The State may immediately terminate this Contract in whole or in part without penalty and for any reason, including but not limited to, appropriation or budget shortfalls. The termination notice will specify whether Contractor must: (a) cease performance of the Contract Activities immediately, or (b) continue to perform the Contract Activities in accordance with Section 25, Transition Responsibilities. If the State terminates this Contract for convenience, the State will pay all reasonable costs, as determined by the State, for State approved Transition Responsibilities.

25. **Transition Responsibilities.** Upon termination or expiration of this Contract for any reason, Contractor must, for a period of time specified by the State (not to exceed 120 calendar days), provide all reasonable transition assistance requested by the State, to allow for the expired or terminated portion of the Contract Activities to continue without interruption or adverse effect, and to facilitate the orderly transfer of such Contract Activities to the State or its designees. Such transition assistance may include, but is not limited to: (a) continuing to perform the Contract Activities at the established Contract rates; (b) taking all reasonable and necessary measures to transition performance of the work, including all applicable Contract Activities, training, equipment, software, leases, reports and other documentation, to the State or the State's designee; (c) taking all necessary and appropriate steps, or such other action as the State may direct, to preserve, maintain, protect, or return to the State all materials, data, property, and confidential information provided directly or indirectly to Contractor by any entity, agent, vendor, or employee of the State; (d) transferring title in and delivering to the State, at the State's discretion, all completed or partially completed deliverables prepared under this Contract as of the Contract termination date; and (e) preparing an accurate accounting from which the State and Contractor may reconcile all outstanding accounts (collectively, "**Transition Responsibilities**"). This Contract will automatically be extended through the end of the transition period.

26. **General Indemnification.** Contractor must defend, indemnify and hold the State, its departments, divisions, agencies, offices, commissions, officers, and employees harmless, without limitation, from and against any and all actions, claims, losses, liabilities, damages, costs, attorney fees, and expenses (including those required to establish the right to indemnification), arising out of or relating to: (a) any breach by Contractor (or any of Contractor's employees, agents, subcontractors, or by anyone else for whose acts any of them may be liable) of any of the promises, agreements, representations, warranties, or insurance requirements contained in this Contract; (b) any infringement, misappropriation, or other violation of any intellectual property right or other right of any third party; (c) any bodily injury, death, or damage to real or tangible personal property occurring wholly or in part due to action or inaction by

Contractor (or any of Contractor's employees, agents, subcontractors, or by anyone else for whose acts any of them may be liable); and (d) any acts or omissions of Contractor (or any of Contractor's employees, agents, subcontractors, or by anyone else for whose acts any of them may be liable).

The State will notify Contractor in writing if indemnification is sought; however, failure to do so will not relieve Contractor, except to the extent that Contractor is materially prejudiced. Contractor must, to the satisfaction of the State, demonstrate its financial ability to carry out these obligations.

The State is entitled to: (i) regular updates on proceeding status; (ii) participate in the defense of the proceeding; (iii) employ its own counsel; and to (iv) retain control of the defense if the State deems necessary. Contractor will not, without the State's written consent (not to be unreasonably withheld), settle, compromise, or consent to the entry of any judgment in or otherwise seek to terminate any claim, action, or proceeding. To the extent that any State employee, official, or law may be involved or challenged, the State may, at its own expense, control the defense of that portion of the claim.

Any litigation activity on behalf of the State, or any of its subdivisions under this Section, must be coordinated with the Department of Attorney General. An attorney designated to represent the State may not do so until approved by the Michigan Attorney General and appointed as a Special Assistant Attorney General.

27. **Infringement Remedies.** If, in either party's opinion, any piece of equipment, software, commodity, or service supplied by Contractor or its subcontractors, or its operation, use or reproduction, is likely to become the subject of a copyright, patent, trademark, or trade secret infringement claim, Contractor must, at its expense: (a) procure for the State the right to continue using the equipment, software, commodity, or service, or if this option is not reasonably available to Contractor, (b) replace or modify the same so that it becomes non-infringing; or (c) accept its return by the State with appropriate credits to the State against Contractor's charges and reimburse the State for any losses or costs incurred as a consequence of the State ceasing its use and returning it.
28. **Limitation of Liability.** The State is not liable for consequential, incidental, indirect, or special damages, regardless of the nature of the action.
29. **Disclosure of Litigation, or Other Proceeding.** Contractor must notify the State within 14 calendar days of receiving notice of any litigation, investigation, arbitration, or other proceeding (collectively, "**Proceeding**") involving Contractor, a subcontractor, or an officer or director of Contractor or subcontractor, that arises during the term of the Contract, including: (a) a criminal Proceeding; (b) a parole or probation Proceeding; (c) a Proceeding under the Sarbanes-Oxley Act; (d) a civil Proceeding involving: (1) a claim that might reasonably be expected to adversely affect Contractor's viability or financial stability; or (2) a governmental or public entity's claim or written allegation of fraud; or (e) a Proceeding involving any license that Contractor is required to possess in order to perform under this Contract.
30. **Reserved.**
31. **Reserved.**
32. **Non-Disclosure of Confidential Information.** The parties acknowledge that each party may be exposed to or acquire communication or data of the other party that is confidential, privileged communication not intended to be disclosed to third parties. The provisions of this Section survive the termination of this Contract.
 - a. **Meaning of Confidential Information.** For the purposes of this Contract, the term "**Confidential Information**" means all information and documentation of a party that: (a) has been marked "confidential" or with words of similar meaning, at the time of disclosure by such party; (b) if disclosed orally or not marked "confidential" or with words of similar meaning, was subsequently summarized in writing by the disclosing party and marked "confidential" or with words of similar meaning; and, (c) should reasonably be recognized as confidential information of the disclosing party. The term "Confidential Information" does not include any information or documentation that was: (a) subject to disclosure under the Michigan Freedom of Information Act (FOIA); (b) already in the possession of the receiving party without an obligation of confidentiality; (c) developed independently by the receiving party, as demonstrated by the receiving party, without violating the disclosing party's proprietary rights; (d) obtained from a source other than the

disclosing party without an obligation of confidentiality; or, (e) publicly available when received, or thereafter became publicly available (other than through any unauthorized disclosure by, through, or on behalf of, the receiving party). For purposes of this Contract, in all cases and for all matters, State Data is deemed to be Confidential Information.

- b. Obligation of Confidentiality. The parties agree to hold all Confidential Information in strict confidence and not to copy, reproduce, sell, transfer, or otherwise dispose of, give or disclose such Confidential Information to third parties other than employees, agents, or subcontractors of a party who have a need to know in connection with this Contract or to use such Confidential Information for any purposes whatsoever other than the performance of this Contract. The parties agree to advise and require their respective employees, agents, and subcontractors of their obligations to keep all Confidential Information confidential. Disclosure to a subcontractor is permissible where: (a) use of a subcontractor is authorized under this Contract; (b) the disclosure is necessary or otherwise naturally occurs in connection with work that is within the subcontractor's responsibilities; and (c) Contractor obligates the subcontractor in a written contract to maintain the State's Confidential Information in confidence. At the State's request, any employee of Contractor or any subcontractor may be required to execute a separate agreement to be bound by the provisions of this Section.
 - c. Cooperation to Prevent Disclosure of Confidential Information. Each party must use its best efforts to assist the other party in identifying and preventing any unauthorized use or disclosure of any Confidential Information. Without limiting the foregoing, each party must advise the other party immediately in the event either party learns or has reason to believe that any person who has had access to Confidential Information has violated or intends to violate the terms of this Contract and each party will cooperate with the other party in seeking injunctive or other equitable relief against any such person.
 - d. Remedies for Breach of Obligation of Confidentiality. Each party acknowledges that breach of its obligation of confidentiality may give rise to irreparable injury to the other party, which damage may be inadequately compensable in the form of monetary damages. Accordingly, a party may seek and obtain injunctive relief against the breach or threatened breach of the foregoing undertakings, in addition to any other legal remedies which may be available, to include, in the case of the State, at the sole election of the State, the immediate termination, without liability to the State, of this Contract or any Statement of Work corresponding to the breach or threatened breach.
 - e. Surrender of Confidential Information upon Termination. Upon termination of this Contract or a Statement of Work, in whole or in part, each party must, within 5 calendar days from the date of termination, return to the other party any and all Confidential Information received from the other party, or created or received by a party on behalf of the other party, which are in such party's possession, custody, or control; provided, however, that Contractor must return State Data to the State following the timeframe and procedure described further in this Contract. Should Contractor or the State determine that the return of any Confidential Information is not feasible, such party must destroy the Confidential Information and must certify the same in writing within 5 calendar days from the date of termination to the other party. However, the State's legal ability to destroy Contractor data may be restricted by its retention and disposal schedule, in which case Contractor's Confidential Information will be destroyed after the retention period expires.
33. **Reserved.**
34. **Reserved.**
35. **Reserved.**
36. **Records Maintenance, Inspection, Examination, and Audit.** The State or its designee may audit Contractor to verify compliance with this Contract. Contractor must retain, and provide to the State or its designee and the auditor general upon request, all financial and accounting records related to the Contract through the term of the Contract and for 4 years after the latter of termination, expiration, or final payment under this Contract or any extension ("**Audit Period**"). If an audit, litigation, or other action involving the records is initiated before the end of the Audit Period, Contractor must retain the records until all issues are resolved.

Within 10 calendar days of providing notice, the State and its authorized representatives or designees have the right to enter and inspect Contractor's premises or any other places where Contract Activities are being performed, and examine, copy, and audit all records related to this Contract. Contractor must cooperate and provide reasonable assistance. If any financial errors are revealed, the amount in error must be reflected as a credit or debit on subsequent invoices until the amount is paid or refunded. Any remaining balance at the end of the Contract must be paid or refunded within 45 calendar days.

This Section applies to Contractor, any parent, affiliate, or subsidiary organization of Contractor, and any subcontractor that performs Contract Activities in connection with this Contract.

37. **Warranties and Representations.** Contractor represents and warrants: (a) Contractor is the owner or licensee of any Contract Activities that it licenses, sells, or develops and Contractor has the rights necessary to convey title, ownership rights, or licensed use; (b) all Contract Activities are delivered free from any security interest, lien, or encumbrance and will continue in that respect; (c) the Contract Activities will not infringe the patent, trademark, copyright, trade secret, or other proprietary rights of any third party; (d) Contractor must assign or otherwise transfer to the State or its designee any manufacturer's warranty for the Contract Activities; (e) the Contract Activities are merchantable and fit for the specific purposes identified in the Contract; (f) the Contract signatory has the authority to enter into this Contract; (g) all information furnished by Contractor in connection with the Contract fairly and accurately represents Contractor's business, properties, finances, and operations as of the dates covered by the information, and Contractor will inform the State of any material adverse changes; and (h) all information furnished and representations made in connection with the award of this Contract is true, accurate, and complete, and contains no false statements or omits any fact that would make the information misleading. A breach of this Section is considered a material breach of this Contract, which entitles the State to terminate this Contract under Section 23, Termination for Cause.
38. **Conflicts and Ethics.** Contractor will uphold high ethical standards and is prohibited from: (a) holding or acquiring an interest that would conflict with this Contract; (b) doing anything that creates an appearance of impropriety with respect to the award or performance of the Contract; (c) attempting to influence or appearing to influence any State employee by the direct or indirect offer of anything of value; or (d) paying or agreeing to pay any person, other than employees and consultants working for Contractor, any consideration contingent upon the award of the Contract. Contractor must immediately notify the State of any violation or potential violation of these standards. This Section applies to Contractor, any parent, affiliate, or subsidiary organization of Contractor, and any subcontractor that performs Contract Activities in connection with this Contract.
39. **Compliance with Laws.** Contractor must comply with all federal, state and local laws, rules and regulations.
40. **Reserved.**
41. **Reserved.**
42. **Nondiscrimination.** Under the Elliott-Larsen Civil Rights Act, 1976 PA 453, MCL 37.2101, *et seq.*, and the Persons with Disabilities Civil Rights Act, 1976 PA 220, MCL 37.1101, *et seq.*, Contractor and its subcontractors agree not to discriminate against an employee or applicant for employment with respect to hire, tenure, terms, conditions, or privileges of employment, or a matter directly or indirectly related to employment, because of race, color, religion, national origin, age, sex, height, weight, marital status, or mental or physical disability. Breach of this covenant is a material breach of this Contract.
43. **Unfair Labor Practice.** Under MCL 423.324, the State may void any Contract with a Contractor or subcontractor who appears on the Unfair Labor Practice register compiled under MCL 423.322.
44. **Governing Law.** This Contract is governed, construed, and enforced in accordance with Michigan law, excluding choice-of-law principles, and all claims relating to or arising out of this Contract are governed by Michigan law, excluding choice-of-law principles. Any dispute arising from this Contract must be resolved in Michigan Court of Claims. Contractor consents to venue in Ingham County, and waives any objections, such as lack of personal jurisdiction or *forum non conveniens*. Contractor must appoint agents in Michigan to receive service of process.

45. **Non-Exclusivity.** Nothing contained in this Contract is intended nor will be construed as creating any requirements contract with Contractor. This Contract does not restrict the State or its agencies from acquiring similar, equal, or like Contract Activities from other sources.
46. **Force Majeure.** Neither party will be in breach of this Contract because of any failure arising from any disaster or acts of god that are beyond their control and without their fault or negligence. Each party will use commercially reasonable efforts to resume performance. Contractor will not be relieved of a breach or delay caused by its subcontractors. If immediate performance is necessary to ensure public health and safety, the State may immediately contract with a third party.
47. **Dispute Resolution.** The parties will endeavor to resolve any Contract dispute in accordance with this provision. The dispute will be referred to the parties' respective Contract Administrators or Program Managers. Such referral must include a description of the issues and all supporting documentation. The parties must submit the dispute to a senior executive if unable to resolve the dispute within 15 business days. The parties will continue performing while a dispute is being resolved, unless the dispute precludes performance. A dispute involving payment does not preclude performance.
- Litigation to resolve the dispute will not be instituted until after the dispute has been elevated to the parties' senior executive and either concludes that resolution is unlikely, or fails to respond within 15 business days. The parties are not prohibited from instituting formal proceedings: (a) to avoid the expiration of statute of limitations period; (b) to preserve a superior position with respect to creditors; or (c) where a party makes a determination that a temporary restraining order or other injunctive relief is the only adequate remedy. This Section does not limit the State's right to terminate the Contract.
48. **Media Releases.** News releases (including promotional literature and commercial advertisements) pertaining to the Contract or project to which it relates must not be made without prior written State approval, and then only in accordance with the explicit written instructions of the State.
49. **Website Incorporation.** The State is not bound by any content on Contractor's website unless expressly incorporated directly into this Contract.
50. **Entire Agreement and Order of Precedence.** This Contract, which includes Schedule A – Statement of Work, and expressly incorporated schedules and exhibits, is the entire agreement of the parties related to the Contract Activities. This Contract supersedes and replaces all previous understandings and agreements between the parties for the Contract Activities. If there is a conflict between documents, the order of precedence is: (a) first, this Contract, excluding its schedules, exhibits, and Schedule A – Statement of Work; (b) second, Schedule A – Statement of Work as of the Effective Date; and (c) third, schedules expressly incorporated into this Contract as of the Effective Date. NO TERMS ON CONTRACTOR'S INVOICES, ORDERING DOCUMENTS, WEBSITE, BROWSE-WRAP, SHRINK-WRAP, CLICK-WRAP, CLICK-THROUGH OR OTHER NON-NEGOTIATED TERMS AND CONDITIONS PROVIDED WITH ANY OF THE CONTRACT ACTIVITIES WILL CONSTITUTE A PART OR AMENDMENT OF THIS CONTRACT OR IS BINDING ON THE STATE FOR ANY PURPOSE. ALL SUCH OTHER TERMS AND CONDITIONS HAVE NO FORCE AND EFFECT AND ARE DEEMED REJECTED BY THE STATE, EVEN IF ACCESS TO OR USE OF THE CONTRACT ACTIVITIES REQUIRES AFFIRMATIVE ACCEPTANCE OF SUCH TERMS AND CONDITIONS.
51. **Severability.** If any part of this Contract is held invalid or unenforceable, by any court of competent jurisdiction, that part will be deemed deleted from this Contract and the severed part will be replaced by agreed upon language that achieves the same or similar objectives. The remaining Contract will continue in full force and effect.
52. **Waiver.** Failure to enforce any provision of this Contract will not constitute a waiver.
53. **Survival.** The provisions of this Contract that impose continuing obligations, including warranties and representations, termination, transition, insurance coverage, indemnification, and confidentiality, will survive the expiration or termination of this Contract.
54. **Contract Modification.** This Contract may not be amended except by signed agreement between the parties (a "**Contract Change Notice**"). Notwithstanding the foregoing, no subsequent Statement of Work or Contract Change Notice executed after the Effective Date will be construed to amend this Contract unless it specifically states its intent to do so and cites the section or sections amended.

STATE OF MICHIGAN

Contract No. 071B7700088

Agricultural, Grounds, Turf, Earth Moving, and Roadside Maintenance Equipment

SCHEDULE A STATEMENT OF WORK CONTRACT ACTIVITIES

This schedule identifies the requirements of this Contract.

This contract includes equipment for PURCHASE.

The Contractor must provide deliverables, including the staffing to accomplish all service incidentals necessary to complete the work, as set forth in this contract.

REQUIREMENTS
SCOPE OF WORK
1. Specifications
1.1 The Contractor must provide the following Equipment for purchase per Schedule B, Specifications:
<u>FOR PURCHASE</u>
<u>Awarded:</u>
13. C38-0101-16 Skid Steer Loader
34. 30-00LT16 Light Tower, Trailer Mounted Diesel Engine
<u>Not Awarded:</u>
12. C38-0101 CTL-16 Skid Steer Track Loader
14. C38-0101AWS-16 Skid Steer Loader
29. C06-1002-16 Utility Vehicle 4 wheel drive
31. C-62-0101RB-16 Loader, 4 Wheel drive 2.25 Cubic Yard Minimum Capacity
32. 38-0201HD.06 Loader, 4 Wheel drive, Articulated, 3.0 Cubic Yard Minimum Capacity

A. EQUIPMENT FOR PURCHASE

1. Warranties

- a) Contractor shall provide a one (1) year warranty on parts and labor or the manufacturer's warranty, whichever is greater.
- b) The State shall report a warranty claim with the local dealer. Arrangements shall be made for warranty service. Warranty service shall be provided by factory-trained technicians by a Michigan dealership upon notification.

The State reserves the right to require additional warranties.

2. Recall Requirements and Procedures

The Contractor shall notify the State and/or the ordering entity within 48 hours of a recall notice via email.

3. Service Levels

3.1 Time Frames

All Contract Activities must be delivered within **120** calendar days from receipt of order. The receipt of order date is pursuant to Section 2, Notice provisions of the Standard Contract Terms.

3.2 Delivery

Delivery will be expected within **120** calendar days for special orders and out of stock items, and **120** calendar days for standard items, upon date of order. Delivery will be made to the requested location and shall be F.O.B. Delivered or charged on a mileage rate, or a one-time charge per **Schedule D1 - Pricing**.

The State prefers Delivery terms that would provide unencumbered service with the most competitive rates.

F.O.B. Delivered Items

Prices shall be quoted "F.O.B. Delivered" with transportation charges prepaid on ALL orders for State of Michigan and Extended Purchasing Participants. These terms apply to **ALL** locations in the State of Michigan. Other F.O.B. terms will not be accepted and may disqualify a dealer from further consideration.

Freight Charges - Should an Agency order items that are below the minimum order requirement of the Contract, or should a Contractor quote F.O.B. Shipping Point on one-time purchases, the Contractor should choose the most economically advantageous carrier and must be approved by the using agency.

United Parcel Service (UPS) must be used in instances where the weight of the shipment is less than 150 lbs., or where shipments could be separated into smaller parcels such as three (3) 50 lb. packages.

If the Contractor fails to follow these shipping instructions, the State shall pay the shipping costs on the Contractor's invoice, minus the difference for the amount that was charged and the amount that would have been charged if the requested carrier had been used. The State reserves the right to arrange their own freight.

3.3 Training

The Contractor must provide the following training:

- a) A comprehensive orientation training shall be provided at delivery or at an alternate time requested by the State. The training shall include equipment operation, maintenance, and inspection practices.
- b) Upon request, the Contractor shall provide 8 hours of mechanics and operators training for up to eight (8) employees. The training is to be held at each ship to address. The Contractor shall provide unit pricing for training in **Schedule D1, Pricing**.

B. GENERAL REQUIREMENTS

1.1 Incentives

The Contractor provides the following special incentives or services:

- a) **Trade-In Policy** – Local dealers will provide trade-in service.
- b) **Return Policy** – Returns shall be evaluated as needed.

1.1 Technical Support and Repairs

When providing technical support, the Call Center must resolve the caller's issue within **30** minutes. If the caller's issue cannot be resolved within **2** hours, on-site service must be scheduled. The on-site service must be performed within **36** hours of the time the issue was scheduled for service.

1.2 Reporting

If applicable, the Contractor must submit, to the Contract Administrator or their designee, the following written reports:

- a) *Maintenance/service report*
- b) *Regional rental report*
- c) *Regional purchase report*

By the second Friday of every December, If applicable, the Contractor must submit a report of recycled content in commodities sold in that calendar year to **the Contract Administrator or Designee**.

1.3 Meetings

The Contractor must attend the following meetings:

- a) Kick-off meeting within 30 calendar days of the Effective Date.
- b) The State may request other meetings, as it deems appropriate.

2. Staffing

2.1 Contractor Representative

The Contractor must appoint a Product Representative, specifically assigned to State of Michigan accounts, that will respond to State inquiries regarding the Contract Activities, answering questions related to ordering and delivery, etc. (the "Contractor Representative").

Bobcat

Randy Fuss

701-241-8746

Randy.fuss@doosan.com

or

Heather Messmer

701-241-8719

heather.messmer@doosan.com

Doosan Infracore Construction Equipment

Matt Gansser

678-714-6429

matt.gansser@doosan.com

Doosan Infracore Portable Power

Kristie Willett

704-883-3772

kristie.willett@doosan.com

The Contractor must notify the Contract Administrator at least **30** calendar days before removing or assigning a new Contractor Representative.

2.2 Customer Service Toll-Free Number & Technical Support, Repairs and Maintenance

- a) The Contractor must specify its toll-free number for the State to make contact with the Contractor Representative. The Contractor Representative must be available for calls during the hours of 7 am to 5 pm EST.
- b) The Contractor must specify its toll-free number for the State to make contact with the Contractor for technical support, repairs, and maintenance. The Contractor must be available for calls and service during the hours of 7 am to 5 pm EST.

800-965-4232

2.4 Disclosure of Subcontractors

If the Contractor intends to utilize subcontractors, the Contractor must disclose the following:

- a) The legal business name; address; telephone number; a description of subcontractor's organization and the services it will provide; and information concerning subcontractor's ability to provide the Contract Activities.
- b) The relationship of the subcontractor to the Contractor.
- c) Whether the Contractor has a previous working experience with the subcontractor. If yes, provide the details of that previous relationship.
- d) A complete description of the Contract Activities that will be performed or provided by the subcontractor.
- e) The price of the subcontractor's work.

2.5 Security

The Contractor's staff may be required to make deliveries to, or enter State facilities. The Contractor must:

- a) Provide a valid photo identification.
- b) Conduct employee background checks.

3. Pricing

3.1 Price Term

- a) Pricing is firm for a 365 day period ("Pricing Period"). The first pricing period begins on the Effective Date. Adjustments may be requested, in writing, by either party and will take effect no earlier than the next Pricing Period. The State reserves the right to adjust the pricing period and allow automatic updates with limitations.
- b) Pricing on all items listed in **Schedule B, Specifications** (or approved alternates) shall be firm-fixed. All remaining items within Contractor's "**catalog**" shall be available at a firm-fixed discount. All "**catalog**" pricing must be published and available at all times via website access, and/or electronic/printed price pages. Price quotes issued from the Contractor to the State must be verifiable via published pricing. The State reserves the right to limit "catalog" items at any time for any reason. It is expected the Contractor's Catalog items shall provide the best prices available to the State at all times and be firm-fixed. The State may remove items from the "Catalog" at any time without cause. Catalog pricing shall be submitted in the "Catalog Pricing" page, of **Schedule D1 – Pricing**.

3.2 Price Changes

- a) Adjustments will be based on changes in actual Contractor costs. Any request must be supported by written evidence documenting the change in costs. The State may consider sources, such as the Consumer Price Index; Producer Price Index; other pricing indices as needed; economic and industry data; manufacturer or supplier letters noting the increase in pricing; and any other data the State deems relevant.
- b) Following the presentation of supporting documentation, both parties will have 30 days to review the information and prepare a written response. If the review reveals no need for modifications, pricing will remain unchanged unless mutually agreed to by the parties. If the review reveals that changes are needed, both parties will negotiate such changes, for no longer than 30 days, unless extended by mutual agreement.
- c) The Contractor remains responsible for Contract Activities at the current price for all orders received before the mutual execution of a Change Notice indicating the start date of the new Pricing Period.

4. Ordering

4.1 Authorizing Document

The appropriate authorizing document for the Contract will be a purchase order.

4.2 Order Verification

The Contractor must have internal controls, to verify abnormal orders and to ensure that only authorized individuals place orders.

5. Acceptance

5.1 Acceptance, Inspection and Testing

The State will use the following criteria to determine acceptance of the Contract Activities:

- a) Purchased equipment shall be delivered in new condition. Damaged equipment will not be accepted. The Contractor will repair or replace the damaged equipment at the Contractor's expense.
- b) The Contractor shall provide documentation upon delivery that provides itemized deliverables.
- c) Acceptance is not complete for partial deliveries until final deliverables are received.

5.2 Final Acceptance

The Contractor shall deliver the equipment. The State, or their designee, shall inspect the equipment and approve acceptance of goods upon delivery.

- a) All set-up and/or training and orientation shall be completed.

6. Invoice and Payment

6.1 Invoice Requirements

All invoices submitted to the State must include: (a) date; (b) purchase order; (c) quantity; (d) itemized description of the Contract Activities; (e) unit price; (f) shipping cost (if any); (g) total price; and (h) contract number.

7. Payment Methods

The State will make payment for Contract Activities by EFT as outlined in section 20 of Standard Contract Terms.

8. Additional Requirements

8.1 Environmental and Energy Efficient Products

The Contractor must include any relevant third-party certification, including the verification of a United States department of agriculture certified bio based product label.

The Contractor shall identify any energy efficient, bio-based, or otherwise environmental friendly products used in their products to the Program Manager (PM) 2 weeks prior to delivery.

8.2 Recycled Content and Recyclability Deliverable(s).

Without compromising performance or quality, the State prefers Deliverable(s) containing higher percentages of recycled materials. The Contractor must indicate an estimate of the percentage of recycled materials, if any, contained in each Deliverable:

- (total estimated percentage of recovered material)
- (estimated percentage of post-consumer material)
- (estimated percentage of post-industrial waste)

8.3 Hazardous Chemical Identification

In accordance with the federal Emergency Planning and Community Right-to-Know Act, 42 USC 11001, *et seq.*, as amended, the Contractor must provide a Safety Data Sheet (SDS) listing any hazardous chemicals, as defined in 40 CFR §370.2, to be delivered. Each hazardous chemical must be properly identified, including any applicable identification number, such as a National Stock Number or Special Item Number.

The Contractor must identify any hazardous chemicals that will be provided under any resulting contract.

The Contractor shall provide all current SDS to the Program Manager (PM) 2 weeks prior to delivery.

8.4 Mercury Content

Pursuant to MCL 18.1261d, mercury-free products must be procured when possible. The Contractor must explain if it intends to provide products containing mercury, the amount or concentration of mercury, and whether cost competitive alternatives exist. If a cost competitive alternative does exist, the Contractor must provide justification as to why the particular product is essential. All products containing mercury must be labeled as containing mercury.

The Contractor shall report if it intends to provide products containing mercury to the Program Manager (PM) no later than 48 hours after a purchase order is issued.

8.5 Brominated Flame Retardants

The State prefers to purchase products that do not contain brominated flame retardants (BFRs) whenever possible. The Contractor must disclose whether the products contain BFRs.

The Contractor must disclose to the Program Manager (PM) whether their products contain BFRs no later than 48 hours after a purchase order is issued.

8.6 Key Personnel

The Contractor must appoint one individual(s) who will be directly responsible for the day to day operations of the Contract ("Key Personnel"). Key Personnel must be specifically assigned to the State account, be knowledgeable on the contractual requirements, and respond to State inquiries within 8 hours.

Bobcat

Randy Fuss

701-241-8746

Randy.fuss@doosan.com

or

Heather Messmer

701-241-8719

heather.messmer@doosan.com

Doosan Infracore Construction Equipment

Matt Gansser

678-714-6429

matt.gansser@doosan.com

Doosan Infracore Portable Power

Kristie Willett

704-883-3772

kristie.willett@doosan.com

The Contractor may not remove or assign Key Personnel without the prior consent of the State. Prior consent is not required for reassignment for reasons beyond the Contractor's control, including illness, disability, death, leave of absence, personal emergency circumstances, resignation, or termination for cause. The State may request a résumé and conduct an interview before approving a change. The State may require a 30 calendar day training period for replacement personnel.

8.7 Organizational Chart



9. Invoice Credits

Late or improper completion of the Contract Activities will cause loss and damage to the State and Extending Purchasing Participants and it would be impracticable and extremely difficult to fix the actual damage sustained by the State and/or Extending Purchasing Participants. Therefore, if there is late or improper completion of the Contract Activities, the State, and the Ordering Entity are entitled to collect invoice credits in the amount of 2/10th of 1% of the Purchase Order for each day the Contractor fails to remedy the late or improper completion of the Work.

10. Liquidated Damages

Unauthorized Removal of Key Personnel will interfere with the timely and proper completion of the Contract, to the loss and damage of the State, and it would be impracticable and extremely difficult to fix the actual damage sustained by the State. Therefore, the State may assess liquidated damages against Contractor as specified below.

The State is entitled to collect \$500 per individual per day for the removal of any Key Personnel without prior approval of the State.

The State is entitled to collect \$500 per individual per day for an unapproved or untrained key personnel replacement.

STATE OF MICHIGAN

Contract No. 071B7700088

Agricultural, Grounds, Turf, Earth Moving, and Roadside Maintenance Equipment

SCHEDULE B SPECIFICATIONS

Equipment - Purchase	
SPEC SECTION	
12	C38-0101 CTL-16 Skid Steer Track Loader
13	C38-0101-16 Skid Steer Loader
14	C38-0101AWS-16 Skid Steer Loader
29	C06-1002-16 Utility Vehicle 4 wheel drive
31	C-62-0101RB-16 Loader, 4 Wheel drive 2.25 Cubic Yard Minimum Capacity
32	38-0201HD.06 Loader, 4 Wheel drive, Articulated, 3.0 Cubic Yard Minimum Capacity
34	30-00LT16 Light Tower, Trailer Mounted Diesel Engine

12. - Spec. No. C 38-0101CTL-16		
LOADER – SKID STEER-COMPACT TRACK LOADER		
1.1	Engine: Diesel, 107 HP Tier 4 Diesel. (The acceptable engine HP for the size of this unit shall be approximately 100hp (+/-))	Yes
1.2	Cooling: Liquid	Yes
1.3	Transmission: 2-Speed.	Yes
1.4	Air Cleaner: Dry type, replaceable element, with pre-cleaner.	Yes
1.5	Oil Filter: Full-flow, replaceable element.	Yes
1.6	Electrical System: 12 volt, manufacturer's standard size battery and alternator.	Yes
1.7	Steering and Drive: Hydraulic servo-actuated with steering, braking, forward and reverse controlled by operation of hand lever or levers.	Yes
1.8	Cab Enclosure with heat and AC	Yes
1.9	Bucket: Dirt type, 84" width.	Yes
1.10	Hydraulic System: Provide auxiliary hydraulics for operation of cold planer or other attachments, Variable Flow, pump size 36.6 gpm min., factory installed. Provide replaceable element filter.	Yes
1.11	Operating characteristics:	
	a. Rated operating capacity: 3,325 lbs. min.	Yes
	b. Tipping load, SAE rated: 9300 lbs. min.	Yes
	c. Min. Height to Raised Bucket Pin: 132"	Yes
	d. Dump Height: 94" min.	Yes
	e. Travel Speed: 8.4 mph. approx.	Yes
1.12	Wheelbase: Approximately 48".	Tracked 65.3"
1.13	Overall Length with Bucket: 151" approx.	Yes
1.14	Operating Weight: 12,925 lbs. approx. with bucket, without operator.	12925lbs
1.15	Tracks: Rubber 17 inches.	Yes
1.16	Backup alarm	Yes
1.17	Foot and hand throttle	Yes
1.18	Spark arrester muffler	Deleted
1.19	ROPS with enclosed cab.	Yes
1.20	Hour meter	Yes
1.21	Fuel gauge	Yes
1.22	Locking fuel and hydraulic oil reservoir caps	Tailgate and Top Access Locks
1.23	Horn	Yes
1.24	Cold start kit and block heater	Yes
1.25	Adjustable seat with suspension	Yes
1.26	Seat belt	Yes
1.27	Parking brake	Yes
1.28	Front working lights (2)	Yes
1.29	Rear working lights (2)	Yes
1.30	Beacon light	Yes
1.31	Lift arm stops	Yes
1.32	ROPS mounted warning light monitoring system for:	

a. Audible alarm for low engine oil pressure,	Yes
b. Transmission temperature,	Yes
c. Water temperature,	Yes
d. Alternator, battery voltage	Yes
e. Seat belt reminder	Yes
LOADER – SKID STEER-COMPACT TRACK LOADER	
Make Offered:	Bobcat
Model Offered:	T870 T4

13. - Spec. No. C 38-0101-16

SKID STEER LOADER	
1.1 Engine: Diesel, 54 HP SAE net	60 HP SAE Net
1.2 Cooling: Liquid	Yes
1.3 Transmission: Hydrostatic with chain drive to all wheels.	Yes
1.4 Air Cleaner: Dry type, replaceable element, with pre-cleaner.	Yes
1.5 Oil Filter: Full-flow, replaceable element.	Yes
1.6 Electrical System: 12 volt, manufacturer's standard size battery and alternator	Yes
1.7 Steering and Drive: Hydraulic servo-actuated with steering, braking, forward and reverse controlled by operation of hand lever or levers.	Yes
1.8 Bucket: Dirt type, 11.5 min. cubic feet capacity, SAE rated heaped, 70" max. width	
1.9 Hydraulic System: Provide auxiliary hydraulics for operation of cold planer or other attachments, pump size 22.0 gpm min., factory installed. Provide replaceable element filter.	Yes
1.10 Operating characteristics:	
1.11 a. Rated operating capacity: 1700 lbs. min.	Yes
b. Tipping load, SAE rated: 3400 lbs. min.	Yes
c. Min. Height to Raised Bucket Pin: 116"	Yes
d. Dump Height: 81" min.	Yes
e. Travel Speed: 6.0 mph. approx.	Yes
1.12 Wheelbase: Approximately 40".	42.6"
1.13 Overall Length with Bucket: 144" approx.	133"
1.14 Operating Weight: 6,500 lbs. max. with bucket, without operator.	Yes
1.15 Tires: Pneumatic, 12.00 x 16.5, 6 ply.	12.00 x 16.5, 10 ply.
1.16 Backup alarm	Yes
1.17 Foot and hand throttle	Yes
1.18 Spark arrester muffler	Deleted
1.19 ROPS with overhead guard and integral screened sides.	Yes
1.20 Hour meter	Yes
1.21 Fuel gauge	Yes
1.22 Locking fuel and hydraulic oil reservoir caps	Tailgate and Top Access Locks
1.23 Horn	Yes
1.24 Cold start kit and block heater	Yes
1.25 Adjustable seat	Yes
1.26 Seat belt	Yes
1.27 Parking brake	Yes
1.28 Front working lights (2)	Yes
1.29 Rear working lights (2)	Yes
1.30 Beacon light	Yes
1.31 Lift arm stops	Yes
1.32 ROPS mounted warning light monitoring system for: Audible alarm for low engine oil pressure, transmission temperature, water temperature, alternator, battery voltage and seat belt reminder.	Yes
SKID STEER LOADER	
Make Offered:	Bobcat
Model Offered:	S550 T4

14. - Spec. No. C 38-0101AWS-16

LOADER – SKID STEER, ALL WHEEL STEERING	
1.1 Engine: Diesel, 92 HP Tier 4 Diesel	Yes
1.2 Cooling: Liquid	Yes
1.3 Transmission: 2-Speed.	Yes
1.4 Air Cleaner: Dry type, replaceable element, with pre-cleaner.	Yes
1.5 Oil Filter: Full-flow, replaceable element.	Yes

1.6	Electrical System: 12 volt, manufacturer's standard size battery and alternator.	Yes
1.7	Steering and Drive: Hydraulic servo-actuated with steering, braking, forward and reverse controlled by operation of hand lever or levers.	Yes
1.8	Dual Steering:	Yes
	a. All Wheel Steer mode	Yes
	b. Skid Steer mode	Yes
1.9	Cab Enclosure with heat and AC	Yes
1.10	Bucket: Dirt type, 11.5 min. cubic feet capacity, SAE rated heaped, 74" max. width.	Yes
1.11	Hydraulic System: Provide auxiliary hydraulics for operation of cold planer or other attachments, Variable Flow, pump size 36.6 gpm min., factory installed. Provide replaceable element filter.	Yes
1.12	Operating characteristics:	
	a. Rated operating capacity: 3,325 lbs. min.	Yes
	b. Tipping load, SAE rated: 6,650 lbs. min.	Yes
	c. Min. Height to Raised Bucket Pin: 132"	Yes
	d. Dump Height: 81" min.	Yes
	e. Travel Speed: 12.3 mph. approx.	Yes
1.13	Wheelbase: Approximately 48".	Yes
1.14	Overall Length with Bucket: 141" approx.	Yes
1.15	Operating Weight: 6,500 lbs. approx. with bucket, without operator.	9623lbs
1.16	Tires: Pneumatic, 12.00 x 16.5, 6 ply.	12.00 x 16.5, 12 ply
1.17	Backup alarm	Yes
1.18	Foot and hand throttle	Yes
1.19	Spark arrester muffler	Deleted
1.20	ROPS with enclosed cab.	Yes
1.21	Hour meter	Yes
1.22	Fuel gauge	Yes
1.23	Locking fuel and hydraulic oil reservoir caps	Tailgate and Top Access Locks
1.24	Horn	Yes
1.25	Cold start kit and block heater	Yes
1.26	Adjustable seat with suspension	Yes
1.27	Seat belt	Yes
1.28	Parking brake	Yes
1.29	Front working lights (2)	Yes
1.30	Rear working lights (2)	Yes
1.31	Beacon light	Yes
1.32	Lift arm stops	Yes
1.33	ROPS mounted warning light monitoring system for:	
	a. Audible alarm for low engine oil pressure,	Yes
	b. Transmission temperature,	Yes
	c. Water temperature,	Yes
	d. Alternator, battery voltage	Yes
	e. Seat belt reminder	Yes

LOADER – SKID STEER, ALL WHEEL STEERING

Make Offered:	Bobcat
Model Offered:	A770 T4

29. - Specification # C06-1002.16

4x4 UTILITY VEHICLE - Reference Gator HPX 4x4

1.1	Engine shall be 4 cycle gasoline, rated at 15.7 SAE horse power minimum	40 HP 570cc Gas Engine
1.2	Engine lubrication shall be pressurized	Yes
1.3	Engine oil filter shall be spin on, full flow type	Yes
1.4	Liquid cooled engine	Yes
1.5	Engine shall have mechanical governor	Yes
1.6	Air cleaner shall be dry type, replaceable with foam pre cleaner	Yes
1.7	Choke speed controls, separate levers	One Lever, Inline Shift Pattern
1.8	Fuel capacity shall be 5.3 gallons minimum	10 gallons
1.9	Key start switch shall be provided	Yes
1.10	Electrical system shall be 12volt	Yes
1.11	Batteries 12 v 340 CCA	12v 575 CCA
1.12	Charging System, Flywheel alternator, regulated, 20 amp	45 amp Alternator
1.13	Provide indicators, gauges, or lights for the following:	
	a. Engine hour meter	Yes

	b. Engine oil pressure	Yes
	c. Fuel level	Yes
1.14	Steering shall be manual two wheel steer	Yes
1.15	Front suspension independent McPherson Strut	Independent Dual "A" Arm
1.16	Rear suspension coil over shock	Yes
1.17	Transmission, continuously variable transmission (CVT)	Yes
1.18	Final drive, two speed oil bath	Yes
1.19	Forward speed 0 - 25 mph	Up to 35 mph
1.20	Reverse Speed 0 - 12 mph	Up to 16 mph
1.21	Brakes shall be disk	Yes
1.22	Parking brake, disk	Mechanical Lock in
1.21	Front tires two 24x9.5-10	Front 25 x 10 -12
1.22	Rear tires two 24 x 10.5-10	Rear 25 x 11-12
1.23	Bucket Seats	Bench Seat
1.24	Cup holders, Glovebox	Yes
1.25	Paint shall be manufacturer's standard color	Yes
1.26	Safety meets ANSI standard	Yes
1.27	Meets Outdoor Power Equipment Institute (OPEI) standard	Yes
1.29	Warranty 1 year / 1000 hour bumper to bumper	Yes
1.30	1- Parts manual	Yes
1.31	1- Service manual	Yes
1.32	1- Safety & training video	Yes
4x4 UTILITY VEHICLE - Reference Gator HPX 4x4		
Make Offered:		Bobcat
Model Offered:		3400

31. - Spec. No. C62-0101RB-16		
LOADER – 4 WHEEL DRIVE, ARTICULATED, 2.25 CUBIC YARD MINIMUM CAPACITY - Reference Komatsu WA250-5 High Lift		
1.1	Loaders shall be painted manufacturer's standard color	Yes
1.2	Shall have vandal protection for radiator, engine, fuel tank, and hydraulic reservoir. Lockable access shall be part of this protection system.	Yes
1.3	Wheel base shall be 114 inches minimum	Yes
1.4	Height over R.O.P.S. shall be 10 foot 8 inches MAXIMUM NO EXCEPTIONS	10'9"
1.5	Shall have bucket position indicator	Yes
1.6	Shall have fenders both front and rear	Yes
1.7	Shall have a horn	Yes
1.8	Shall have operators access steps with safety handrails	Yes
1.9	Shall have a toolbox	Within battery boxes
1.1	Shall have frame articulation of 80° with center pivot	Yes
1.11	Shall have an approximate turning radius of 19 feet 10 inches maximum	Yes
1.12	Shall have ride control for bucket	Yes
2.0 ENGINE		
2.1	Shall be water cooled, turbocharged, diesel, air to air after cooled	Yes
2.2	Horse Power rating shall be 130 @ 2000 rpm minimum	Yes
2.3	Air cleaner shall be two stage dry type with restriction indicator	Yes
2.4	Cold weather starting aid shall be electric intake manifold pre-heater and 120v block heater	Yes
2.5	Shall have antifreeze protection to -34° F	Yes
3.0 TRANSMISSION		
3.1	Shall have four (4) forward speeds	Yes
3.2	Shall have four (4) reverse speeds	3 Reverse
3.3	Top speed shall be 23mph minimum	Yes
3.4	Shall be hydrostatic with one (1) pump and two (2) motors and variable first speed	Yes
3.5	Shall have a transmission cooler	Yes
4.0 DRIVELINE		
4.1	Differentials shall be torque proportioning type	Yes
4.2	Final drive shall be planetary type	Yes
4.3	Rear axle shall be a semi-floating type with a total minimum oscillation of 30 °	22°
5.0 ELECTRICAL		
5.1	Shall be 12 or 24 volt	24 Volt
5.2	Alternator shall be 60 amp minimum	Yes
5.3	Back up alarm of 95dba minimum	Yes
5.4	Shall have front and rear windshield wipers and washers,	Yes

5.5	front wipers shall be intermittent type	Yes
5.6	Cab interior light	Yes
5.7	Shall have two (2) front halogen high/low beam cab mounted headlights with indicator	Yes
5.8	Shall have two (2) front halogen work lights	Yes
5.9	Shall have two (2) rear halogen works lights	Yes
5.10	Shall have two (2) rear combination stop/tail lights	Yes
5.11	Shall have two (2) rear backup lights	Yes
5.12	Shall have two (2) front and two (2) rear turn signals with	Yes
5.13	hazard flashers	Yes
5.14	Shall have instrument panel light	Yes
5.15	Shall have 12 volt power supply for accessories in cab	Yes
5.16	Gauges shall include:	Yes
	a. speedometer	Yes
	b. tachometer	Yes
	c. engine coolant temperature	Yes
	d. fuel level	Yes
	e. transmission oil temperature	Yes
	f. hour meter – to operate only when engine is running	Yes
6.0 BRAKES		
6.1	Service brakes shall be hydraulic power boosted, sealed wet disc, foot operated to all four (4) wheels	Yes
6.2	Parking brake shall be manufacturer's standard and neutralize the transmission when applied	Yes
7.0 OPERATOR'S COMPARTMENT		
7.1	Shall be all steel, fully enclosed, and weatherproof	Yes
7.2	Shall incorporate a Roll Over Protection System (R.O.P.S.)	Yes
7.3	Shall meet all OSHA and MIOSHA standards	Yes
7.4	Shall have tinted, full vision safety glass in windshield, all doors and windows	Yes
7.5	Shall have an adjustable, deluxe cloth, suspension type seat with arm rests and seat belt with retractor	Yes
7.6	Shall have hot water heater, defroster fans (front and rear)	Yes
7.7	One (1) inside rearview mirror rearview mirrors	Yes
7.8	Two (2) outside mounted West Coast type	Yes
7.9	Shall have a sun visor	Yes
7.10	Factory installed air conditioning	Yes
7.11	Shall have a 12 volt power outlet for accessories	Yes
8.0 TIRES		
8.1	Shall be tubeless, 20.5 x 25 12 PR with L3 tread	Yes
8.2	Shall have construction equipment type rims with valves for filling with chloride solution	Yes
9.0 OPERATING WEIGHT		
9.1	Shall be 25,000 pounds minimum with standard equipment, excluding optional ballast or chloride filled tires	Yes
10.0 BUCKET		
10.1	Shall be all-purpose 2.25 cubic yard minimum	2.6 yd.
10.2	Shall have a bolt on cutting edge	Yes
10.3	Width shall be equal to or in excess of the outside width of the tires	Yes
10.4	Lifting, lowering, dumping, and tilting of the bucket shall be actuated by power hydraulic means	Yes
10.5	Bucket action shall be provided for tilting the bucket independently of the lifting arm action with automatic return to dig	Yes
11.0 TIPPING LOADS		
11.1	The operating and tipping loads required below shall take into account the additional weight of the front mounted attachment coupler	Yes
11.2	Operating load shall be 7,000 pounds minimum	Yes
11.3	Tipping load straight shall be 17,000 pounds minimum	Yes
11.4	Tipping load in full turn shall be 14,000 pounds minimum	Yes
11.5	Breakout force shall be 29,000 pounds minimum	22930 lbs.
11.6	Dumping clearance (cutting edge) at maximum height and 45° dump angle shall be 10 feet minimum	Yes
12.0 QUICK ATTACH COUPLER SYSTEM		

12.1	Coupler system shall consist of one (1) male and two (2) female adaptors as well as the necessary hydraulics and controls	Yes
12.2	Male adaptor shall be pinned to the loader arm linkage in place of the bucket	Yes
12.3	Female adaptors shall be compatible with the male adaptor and shall incorporate two (2) pin bosses which shall accept the male coupler locking pins	Yes
12.4	Coupler shall be compatible with the full range of available loader attachments	Yes
12.5	One (1) female adaptor shall be integrally installed on the loader bucket	Yes
12.6	One (1) female adaptor shall be integrally installed on the forklift attachment	Yes
12.7	Make shall be American Coupler System	Yes
12.8	Model shall be Pro Series 2000	Yes
13.0 FORKLIFT ATTACHMENT		
13.1	Shall be integrally fitted with a female coupler adaptor as described in Section 12	Yes
13.2	Tine length shall be 72 inches minimum	Yes
13.3	Ground to top of tine clearance shall be 11 foot minimum	Yes
13.4	Fork width outside to outside of tine shall be 58 inches minimum	Yes
14.0 AUTOMATED LUBRICATION SYSTEM		
14.1	Loaders shall have a Lincoln Quicklub® 203 automated lubrication system	Yes
LOADER – 4 WHEEL DRIVE, ARTICULATED, 2.25 CUBIC YARD MINIMUM CAPACITY		
Make Offered:		Doosan
Model Offered:		DL200-5 US-20

32. - Spec. No. 38-0201HD.06		
LOADER – 4 WHEEL DRIVE, ARTICULATED, 3.0 CUBIC YARD MINIMUM CAPACITY - Reference Komatsu WA320-5 High lift		
1.1	Loader shall be painted manufacturers standard color	Yes
1.2	Shall have vandal protection for radiator, engine, fuel tank, and hydraulic reservoir. Lockable access shall be part of this protection system	Yes
1.3	Wheel base shall be 119 inches minimum	118"
1.4	Height over R.O.P.S. shall be 10 foot 8 inches maximum	10'9"
1.5	Shall have bucket position indicator	Yes
1.6	Shall have fenders both front and rear	Yes
1.7	Shall have ride control	Yes
1.8	Shall have a horn	Yes
1.9	Shall have operators access steps with safety handrails	Yes
1.10	Shall have a toolbox	Within battery boxes
1.11	Shall have frame articulation of 80° with center pivot	Yes
1.12	Shall have an approximate turning radius of 20 feet 8 inches maximum	Yes
2.0 ENGINE		
2.1	Shall be water cooled, turbocharged, diesel, air to air after cooled	Yes
2.2	Horse Power rating shall be 160 @ 2000 rpm minimum	172 hp @ 2,100 RPM
2.3	Air cleaner shall be two stage dry type with restriction indicator	Yes
2.4	Cold weather starting aid shall be electric intake manifold pre-heater	Yes
2.5	Shall have antifreeze protection to -34° F	Yes
3.0 TRANSMISSION		
3.1	Shall have four (4) forward speeds	Yes
3.2	Shall have four (4) reverse speeds	3 Reverse
3.3	Top speed shall be 23mph minimum	Yes
3.4	Shall be hydrostatic with one (1) pump and two (2) motors and variable first speed	Powershift Transmisson
3.5	Shall have a transmission cooler	Yes
4. DRIVELINE		
4.1	Differentials shall be torque proportioning type	Limited slip Differentials
4.2	Final drive shall be planetary type	Yes
4.3	Rear axle shall be a semi-floating type with a total minimum oscillation of 30°	22°
5.0 ELECTRICAL		
5.1	Shall be 12 or 24 volt	Yes
5.2	Alternator shall be 60amp minimum	Yes
5.3	Back up alarm of 95dba minimum	Yes
5.4	Shall have front and rear windshield wipers and washers, front wipers shall be intermittent type	Yes
5.5	Cab interior light	Yes
5.6	Shall have two (2) front halogen high/low beam cab mounted headlights with indicator	Yes
5.7	Shall have two (2) front halogen work lights	Yes
5.8	Shall have two (2) rear halogen works lights	Yes

5.9	Shall have two (2) rear combination stop/tail lights	Yes
5.10	Shall have two (2) rear backup lights	Yes
5.11	Shall have two (2) front and two (2) rear turn signals with hazard flashers	Yes
5.12	Shall have instrument panel light	Yes
5.13	Gauges shall include:	
	a. speedometer	Yes
	b. tachometer	Yes
	c. engine coolant temperature	Yes
	d. fuel level	Yes
	e. transmission oil temperature	Yes
	f. hour meter – to operate only when engine is running	Yes
6.0 BRAKES		
6.1	Service brakes shall be hydraulic power boosted, sealed wet disc, foot operated to all four (4) wheels	Yes
6.2	Parking brake shall be manufacturer's standard and neutralize the transmission when applied	Yes
7.0 OPERATOR'S COMPARTMENT		
7.1	Shall be all steel, fully enclosed, and weatherproof	Yes
7.2	Shall incorporate a Roll Over Protection System (R.O.P.S.)	Yes
7.3	Shall meet all OSHA and MIOSHA standards	Yes
7.4	Shall have tinted, full vision safety glass in windshield, all doors and windows	Yes
7.5	Shall have an adjustable, deluxe cloth, suspension type seat with arm rests and seat belt with retractor	Yes
7.6	Shall have hot water heater,	
7.7	defroster fans (front and rear)	Yes
7.8	One (1) inside rearview mirror	Yes
7.9	Air ride seat shall be provided	Yes
7.10	Two (2) outside mounted West Coast type rearview mirrors	
7.11	Shall have a sun visor	Yes
7.12	Factory installed air conditioning	Yes
7.13	Shall have a 12 volt power outlet for accessories	Yes
8.0 TIRES		
8.1	Shall be tubeless, 20.5 x 25 12 PR with L3 tread	Yes
8.2	Shall have construction equipment type rims with valves for filling with chloride solution	Yes
9.0 OPERATING WEIGHT		
9.1	Shall be 30,600 pounds minimum with standard equipment, excluding optional ballast or chloride filled tires	Yes
10.0 BUCKET		
10.1	Shall be all-purpose 3.0 cubic yard minimum	Yes
10.2	Shall have a bolt on cutting edge	Yes
10.3	Width shall be equal to or in excess of the outside width of the tires	Yes
10.4	Lifting, lowering, dumping, and tilting of the bucket shall be actuated by power hydraulic means	Yes
10.5	Bucket action shall be provided for tilting the bucket independently of the lifting arm action with automatic return to dig	Yes
11.0 TIPPING LOADS		
11.1	The operating and tipping loads required below shall take into account the additional weight of the front mounted attachment coupler	Yes
11.2	Operating load shall be 9,500 pounds minimum	Yes
11.3	Tipping load straight shall be 21,800 pounds minimum	21,440
11.4	Tipping load in full turn shall be 19,000 pounds minimum	18,927
11.5	Breakout force shall be 29,900 pounds minimum	23,830
12.0 QUICK ATTACH COUPLER SYSTEM		
12.1	Dumping clearance (cutting edge) at maximum height and 45° dump angle shall be 11 feet minimum	10'7"
12.2	Coupler system shall consist of one (1) male and two (2) female adaptors as well as the necessary hydraulics and controls	Yes
12.3	Male adaptor shall be pinned to the loader arm linkage in place of the bucket	Yes
12.4	Female adaptors shall be compatible with the male adaptor and shall incorporate two (2) pin bosses which shall accept the male coupler locking pins	Yes
12.5	Coupler shall be compatible with the full range of available loader attachments	Yes
12.6	One (1) female adaptor shall be integrally installed on the loader bucket	Yes

12.7	One (1) female adaptor shall be integrally installed on the forklift attachment	Yes
12.8	Make shall be American Coupler System	Yes
12.9	Model shall be Pro Series 2000	Yes
13.0 FORKLIFT ATTACHMENT		
13.1	Shall be integrally fitted with a female coupler adaptor as described in Section 12	Yes
13.2	Tine length shall be 72 inches minimum	Yes
13.3	Ground to top of tine clearance shall be 11 foot minimum	Yes
13.4	Fork width outside to outside of tine shall be 58 inches minimum	Yes
14.0 AUTOMATED LUBRICATION SYSTEM		
14.1	Loaders shall have a Lincoln Quicklub® 203 automated lubrication system	Yes
LOADER – 4 WHEEL DRIVE, ARTICULATED, 3.0 CUBIC YARD MINIMUM CAPACITY		
Make Offered:		Doosan
Model Offered:		DL250-5 US-20

34. - Spec. No. 30-00LT16		
30-00LT16 Light Tower, Trailer Mounted Diesel Engine		
1.1	Total weight: 1550 pounds	Yes
1.2	Over all length: 176 inches	Yes
1.3	Transport height: 66 inches	Yes
1.4	Overall width: 47 inches	Yes
1.5	Max. Tower height: 30 Feet	Yes
1.6	Wind stability of 65 mph at full height	Yes
1.7	Ground clearance: 8 inches	Yes
1.8	Tire Size: 13 inches	Yes
1.9	Winch Capacity: 1,500 pounds	Yes
1.10	Winch wire rope: 3/16	Yes
1.11	Fuel tank capacity: 30 gallons	28 Gallons
1.12	Engine run time per fuel tank 3/4 load: 64 hours	Yes
1.13	Engine type: Diesel	Yes
1.14	Engine HP: 12 min	Yes
1.15	Engine cylinders: 3	Yes
1.16	Engine RPM: 1800	Yes
1.17	Engine cooling: liquid	Yes
1.18	Engine auto shut down: low oil pressure / high temp	Yes
1.19	Maximum generator output: 6,000 watts	Yes
1.20	Continuous generator output: 6,000 watts	Yes
1.21	Voltage: 120/240	Yes
1.22	Amps at 120 volts: 50	Yes
1.23	Amps at 240Volts: 25	Yes
1.24	Receptacles: 2, 120 volt GFCI protected	Yes
1.25	Flood Lights: (4) Metal Halide	Yes
1.26	Lumens: 440,000	Yes
1.27	Light coverage: 5 to 7 Acres	Yes
1.28	Sound level at 23 feet: 73 db Max.	Yes
1.29	Trailer hitch: 2 inch ball, adjustable height, with safety chains with spring loaded safety hooks	Yes
1.30	Trailer coupler: spring loaded bull dog type	Combination Hitch (2" ball
1.31	Trailer Lights: DOT approved tail, stop and turn LED type	No LED
1.32	Trailer connector shall be std J560 type	Yes
1.33	Trailer wiring to match MDOT diagram	Yes
1.34	Trailer to have rear mounted screw adjustable rear out	Yes
1.35	Housing shall consist of a roof or head along with hinged side doors which shall lock in place	Yes
1.36	Housing shall have access panels for servicing	Yes
1.37	Engine control panel shall include hour meter, circuit breakers, light switches and key start	Yes
1.38	Paint shall be manufacturer's standard color	Yes
1.39	1- Service manual	Yes
1.40	1- Parts manual	Yes
LIGHT TOWER, TRAILER MOUNTED DIESEL ENGINE		
Make Offered:		Doosan Portable Power
Model Offered:		LSCWKUB-60Hz-T4F

MICHIGAN BOBCAT DEALERS

Name	Telephone	Fax	Email	Physical Address City
Archbold Equipment Company, Adrian, MI	517-265-5630	517-265-5430	Keith.Walter@archboldequipmentco.com	ADRIAN
Bobcat of Lansing,Lansing,MI	(517) 394-1155	(517) 394-1550	bobcatlansing@acd.net	LANSING
Bobcat of Michiana,Benton Harbor,MI	(269) 849-0701	(269) 849-1822	kelly.evard@hulllifttruck.com	BENTON HARBOR
Bobcat of Motor City East, Chesterfield, MI	586-463-3333	734-421-1671	sales@carletonequipment.com	CHESTERFIELD
Carleton Eq. Bobcat of Grand Rapids,Byron Center,MI	(616) 877-3388	(616) 877-4737	bob@carletonequipment.com	BYRON CENTER
Carleton Equipment Bobcat of Saginaw/Flint,Saginaw,MI	(989) 777-6666	(989) 777-3357	waltrose@carletonequipment.com	SAGINAW
Carleton Equipment Co,Kalamazoo,MI	(269) 343-2943	(269) 343-4201	steve@carletonequipment.com	KALAMAZOO
Carleton Equipment Company Bobcat of Motor City, Livonia, MI	734-421-9999	734-261-9567	ryan@carletonequipment.com	LIVONIA
Diuble Equipment Inc,Ann Arbor,MI	(734) 994-1313	(734) 994-7872	rdiuble@aol.com	ANN ARBOR
Ellens Equipment, Inc., McBain, MI	231-825-2416	231-825-2292	ellens@ellensequipment.com	MCBAIN
Midway Rentals, Inc., Negaunee, MI	906-228-4200	906-228-9379	billc@mrmqt.com	NEGAUNEE

MICHIGAN DOOSAN HEAVY EQUIPMENT DEALERS

Name	Telephone	Fax	Email	Physical Address City
Midway Rentals, Inc.	906-228-4200		joeo@midwayrentalsandsales.com	Negaunee
Carleton Equipment Company, Inc.	269-343-2943	269-343-4201	todd@carletonequipment.com	Kalamazoo
Carleton Equipment Company, Inc.	616-877-3388	616-877-4737	todd@carletonequipment.com	Byron Center
Carleton Equipment Company, Inc.	989-777-6666	989-777-3357	todd@carletonequipment.com	Saginaw
Carleton Equipment Company, Inc.	586-463-3333	734-421-1671	ryan@carletonequipment.com	Chesterfield

MICHIGAN DOOSAN PORTABLE POWER DEALERS

Name	Telephone	Fax	Email	Physical Address City
CLOVERDALE EQUIPMENT CO,OAK PARK,MI	248-399-6600	248-399-7730	tdmoilanen@aol.com	OAK PARK
CLOVERDALE EQUIPMENT COMPANY,MUSKEGON,MI	800-234-9528	231-733-4601	tdmoilanen@aol.com	MUSKEGON
ROLAND MACHINERY COMPANY, ESCANABA, MI.	906-786-6920	906-786-5813		ESCANABA

CONTRACT # 071B7700088 - AWARDED SPECIFICATIONS FOR PURCHASE

Spec #	EQUIPMENT MAKE & MODEL:	EQUIPMENT CATEGORY	Quoted Price	Hourly rate for training (per Schedule A, Statement of Work, section A.,3.3)
13	C38-0101-16 Skid Steer Loader - Bobcat S550	Skid Steer	\$33,547.08	\$0.00
34	30-00LT16 Light Tower, Trailer Mounted Diesel Engine - Doosan Portable Power LSCWKUB-60Hz-T4F	Light Tower	\$7,578.00	\$0.00

NON-AWARDED SPECIFICATIONS FOR PURCHASE

12	C38-0101 CTL-16 Skid Steer Track Loader - Bobcat T870 T4	Compact Track Loader	\$65,292.11	\$0.00
14	C38-0101AWS-16 Skid Steer Loader - Bobcat A770	AWS Skid Steer	\$56,286.70	\$0.00
29	C06-1002-16 Utility Vehicle 4 wheel drive - Bobcat 3400, Gas	Utility Vehicle	\$11,042.16	\$0.00
31	C-62-0101RB-16 Loader, 4 Wheel drive 2.25 Cubic Yard Minimum Capacity - Doosan DL200-5 US-20	Wheel Loader	\$155,737.57	\$0.00
32	38-0201HD.06 Loader, 4 Wheel drive, Articulated, 3.0 Cubic Yard Minimum Capacity - Doosan DL250-5 US-20	Wheel Loader	\$173,206.53	\$0.00

Catalog Pricing For PURCHASE

Bobcat Equipment						
Item #	EQUIPMENT MAKE & MODEL:	EQUIPMENT CATEGORY	MSRP	% Discount Off MSRP	Discount	Total Cost (Includes delivery & setup)
Bobcat Skid Steer Loaders						
1	Bobcat S70	Skid Steer	\$ 21,352.00	30%	\$ 6,405.60	\$ 14,946.40
2	Bobcat S450	Skid Steer	\$ 33,582.00	30%	\$ 10,074.60	\$ 23,507.40
3	Bobcat S510	Skid Steer	\$ 34,561.00	30%	\$ 10,368.30	\$ 24,192.70
4	Bobcat S530	Skid Steer	\$ 36,144.00	30%	\$ 10,843.20	\$ 25,300.80
5	Bobcat S550	Skid Steer	\$ 37,679.00	30%	\$ 11,303.70	\$ 26,375.30
6	Bobcat S570	Skid Steer	\$ 39,780.00	30%	\$ 11,934.00	\$ 27,846.00
7	Bobcat S590	Skid Steer	\$ 40,924.00	30%	\$ 12,277.20	\$ 28,646.80
8	Bobcat S595	Skid Steer	\$ 43,850.00	30%	\$ 13,155.00	\$ 30,695.00
9	Bobcat S630	Skid Steer	\$ 43,722.00	30%	\$ 13,116.60	\$ 30,605.40
10	Bobcat S650	Skid Steer	\$ 46,141.00	30%	\$ 13,842.30	\$ 32,298.70
11	Bobcat S740	Skid Steer	\$ 49,990.00	30%	\$ 14,997.00	\$ 34,993.00
12	Bobcat S750	Skid Steer	\$ 55,329.00	30%	\$ 16,598.70	\$ 38,730.30
13	Bobcat S770	Skid Steer	\$ 56,953.00	30%	\$ 17,085.90	\$ 39,867.10
14	Bobcat S850	Skid Steer	\$ 65,714.00	30%	\$ 19,714.20	\$ 45,999.80
15	Bobcat Skid Steer Factory Installed Options	Skid Steer		30%	\$ -	\$ -
16	Bobcat Skid Steer Attachments	Skid Steer		24%	\$ -	\$ -
Bobcat All Wheel Steer Loaders						
17	Bobcat A770	AWS Skid Steer	\$ 65,214.00	24%	\$ 15,651.36	\$ 49,562.64
18	Bobcat A770 AWS Factory Installed Options	AWS Skid Steer		24%	\$ -	\$ -
19	Bobcat A770 AWS Attachments	AWS Skid Steer		24%	\$ -	\$ -
Bobcat Compact Track Loaders						
20	Bobcat T450	Compact Track Loader	\$ 45,579.00	30%	\$ 13,673.70	\$ 31,905.30
21	Bobcat T550	Compact Track Loader	\$ 50,508.00	30%	\$ 15,152.40	\$ 35,355.60
22	Bobcat T590	Compact Track Loader	\$ 53,217.00	30%	\$ 15,965.10	\$ 37,251.90
23	Bobcat T595	Compact Track Loader	\$ 54,395.00	30%	\$ 16,318.50	\$ 38,076.50
24	Bobcat T630	Compact Track Loader	\$ 55,953.00	30%	\$ 16,785.90	\$ 39,167.10
25	Bobcat T650	Compact Track Loader	\$ 59,438.00	30%	\$ 17,831.40	\$ 41,606.60
26	Bobcat T740	Compact Track Loader	\$ 65,378.00	30%	\$ 19,613.40	\$ 45,764.60
27	Bobcat T750	Compact Track Loader	\$ 71,091.00	30%	\$ 21,327.30	\$ 49,763.70

28	Bobcat T770	Compact Track Loader	\$ 74,337.00	30%	\$ 22,301.10	\$ 52,035.90
29	Bobcat T870	Compact Track Loader	\$ 82,204.00	30%	\$ 24,661.20	\$ 57,542.80
30	Bobcat Compact Track Loader Factory Installed Options	Compact Track Loader		30%	\$ -	\$ -
31	Bobcat Compact Track Loader Attachments	Compact Track Loader		24%	\$ -	\$ -
32	Bobcat MT55	Mini Track Loader	\$ 21,628.00	24%	\$ 5,190.72	\$ 16,437.28
33	Bobcat MT85	Mini Track Loader	\$ 25,688.00	24%	\$ 6,165.12	\$ 19,522.88
34	Bobcat MT55 and MT85 Factory Installed Options	Mini Track Loader		24%	\$ -	\$ -
35	Bobcat MT55 and MT85 Attachments	Mini Track Loader		24%	\$ -	\$ -
	Bobcat Mini Excavators					
36	Bobcat 418	Mini Excavators	\$ 23,090.00	30%	\$ 6,927.00	\$ 16,163.00
37	Bobcat E20	Mini Excavators	\$ 30,963.00	30%	\$ 9,288.90	\$ 21,674.10
38	Bobcat E26	Mini Excavators	\$ 36,740.00	30%	\$ 11,022.00	\$ 25,718.00
39	Bobcat E32i	Mini Excavators	\$ 45,176.00	30%	\$ 13,552.80	\$ 31,623.20
40	Bobcat E32	Mini Excavators	\$ 51,061.00	30%	\$ 15,318.30	\$ 35,742.70
41	Bobcat E35i ZTS	Mini Excavators	\$ 46,551.00	30%	\$ 13,965.30	\$ 32,585.70
42	Bobcat E35 ZTS	Mini Excavators	\$ 52,436.00	30%	\$ 15,730.80	\$ 36,705.20
43	Bobcat E42	Mini Excavators	\$ 53,553.00	30%	\$ 16,065.90	\$ 37,487.10
44	Bobcat E45	Mini Excavators	\$ 59,763.00	30%	\$ 17,928.90	\$ 41,834.10
45	Bobcat E50	Mini Excavators	\$ 66,672.00	30%	\$ 20,001.60	\$ 46,670.40
46	Bobcat E55	Mini Excavators	\$ 75,688.00	30%	\$ 22,706.40	\$ 52,981.60
47	Bobcat E63	Mini Excavators	\$ 83,867.00	30%	\$ 25,160.10	\$ 58,706.90
48	Bobcat E85	Mini Excavators	\$ 107,565.00	30%	\$ 32,269.50	\$ 75,295.50
49	Bobcat Mini Excavators Factory Installed Options	Mini Excavators		30%	\$ -	\$ -
50	Bobcat Mini Excavators Attachments	Mini Excavators		24%	\$ -	\$ -
	Bobcat Versa-Handlers					
51	Bobcat V519	Versa-Handlers	\$ 78,407.00	24%	\$ 18,817.68	\$ 59,589.32
52	Bobcat Versa-Handlers Factory Installed Options	Versa-Handlers		24%	\$ -	\$ -
53	Bobcat Versa-Handlers Attachments	Versa-Handlers		24%	\$ -	\$ -
	Bobcat Tool Cat Utility Work Machines					
54	Bobcat Tool Cat 5600	Utility Work Machines	\$ 50,723.00	15%	\$ 7,608.45	\$ 43,114.55
55	Bobcat Tool Cat 5610	Utility Work Machines	\$ 64,163.00	15%	\$ 9,624.45	\$ 54,538.55
56	Bobcat Tool Cat 5600 & 5610 Factory Installed Options	Utility Work Machines		15%	\$ -	\$ -
57	Bobcat Tool Cat 5600 & 5610 Attachments	Utility Work Machines		24%	\$ -	\$ -
	Bobcat Utility Vehicles					
58	Bobcat 3400 Gas	Utility Vehicles	\$ 12,699.00	16%	\$ 2,031.84	\$ 10,667.16
59	Bobcat 3400 Diesel	Utility Vehicles	\$ 15,249.00	16%	\$ 2,439.84	\$ 12,809.16
60	Bobcat 3400XL Gas	Utility Vehicles	\$ 14,625.00	16%	\$ 2,340.00	\$ 12,285.00
61	Bobcat 3400XL Diesel	Utility Vehicles	\$ 16,599.00	16%	\$ 2,655.84	\$ 13,943.16
62	Bobcat 3600 Diesel	Utility Vehicles	\$ 16,152.00	16%	\$ 2,584.32	\$ 13,567.68
63	Bobcat 3650 Diesel	Utility Vehicles	\$ 19,889.00	16%	\$ 3,182.24	\$ 16,706.76
64	Bobcat Utility Vehicles Factory Installed Options			16%	\$ -	\$ -
65	Bobcat Utility Vehicles Attachments			24%	\$ -	\$ -
	*See Schedule D2 - Bobcat Price Pages for Complete Listing of All Factory Options and Attachments					

Doosan Heavy Equipment

Item #	EQUIPMENT MAKE & MODEL:	EQUIPMENT CATEGORY	MSRP	% Discount Off MSRP	Discount	Total Cost (Includes delivery & setup)
	Doosan Wheel Loaders					
66	DL200-5 Standard Lift Wheel Loader	Wheel Loader	\$ 129,262.00	16%	\$ 20,681.92	\$ 108,580.08
67	DL200-5 High Lift Wheel Loader	Wheel Loader	\$ 137,485.00	16%	\$ 21,997.60	\$ 115,487.40

68	DL200TC-5 Tool Carrier Wheel Loader	Wheel Loader	\$ 135,766.00	16%	\$ 21,722.56	\$ 114,043.44
69	DL220-5 Standard Lift Wheel Loader	Wheel Loader	\$ 141,696.00	16%	\$ 22,671.36	\$ 119,024.64
70	DL220-5 Locking Differential Wheel Loader	Wheel Loader	\$ 143,909.00	16%	\$ 23,025.44	\$ 120,883.56
71	DL220-5 High Lift Wheel Loader	Wheel Loader	\$ 144,530.00	16%	\$ 23,124.80	\$ 121,405.20
72	DL220-5 High Lift w/ Locking Diff. Wheel Loader	Wheel Loader	\$ 146,743.00	16%	\$ 23,478.88	\$ 123,264.12
73	DL250-5 Standard Lift Wheel Loader	Wheel Loader	\$ 159,367.00	16%	\$ 25,498.72	\$ 133,868.28
74	DL250-5 Locking Differential Wheel Loader	Wheel Loader	\$ 161,547.00	16%	\$ 25,847.52	\$ 135,699.48
75	DL250-5 High Lift Wheel Loader	Wheel Loader	\$ 162,460.00	16%	\$ 25,993.60	\$ 136,466.40
76	DL250-5 High Lift w/ Locking Diff. Wheel Loader	Wheel Loader	\$ 164,640.00	16%	\$ 26,342.40	\$ 138,297.60
77	DL250TC-5 Tool Carrier Wheel Loader	Wheel Loader	\$ 164,060.00	16%	\$ 26,249.60	\$ 137,810.40
78	DL250TC-5 Locking Differential Wheel Loader	Wheel Loader	\$ 166,240.00	16%	\$ 26,598.40	\$ 139,641.60
79	DL300-5 Standard Lift Wheel Loader	Wheel Loader	\$ 219,521.00	16%	\$ 35,123.36	\$ 184,397.64
80	DL300-5 Locking Differential Wheel Loader	Wheel Loader	\$ 222,581.00	16%	\$ 35,612.96	\$ 186,968.04
81	DL300-5 High Lift Wheel Loader	Wheel Loader	\$ 230,496.00	16%	\$ 36,879.36	\$ 193,616.64
82	DL300-5 High Lift w/ Locking Diff. Wheel Loader	Wheel Loader	\$ 233,556.00	16%	\$ 37,368.96	\$ 196,187.04
83	DL350-5 Standard Lift Wheel Loader	Wheel Loader	\$ 242,964.00	16%	\$ 38,874.24	\$ 204,089.76
84	DL350-5 Locking Differential Wheel Loader	Wheel Loader	\$ 245,964.00	16%	\$ 39,354.24	\$ 206,609.76
85	DL350-5 High Lift Wheel Loader	Wheel Loader	\$ 250,964.00	16%	\$ 40,154.24	\$ 210,809.76
86	DL350-5 High Lift w/ Locking Diff. Wheel Loader	Wheel Loader	\$ 253,964.00	16%	\$ 40,634.24	\$ 213,329.76
87	DL420-5 Standard Lift Wheel Loader	Wheel Loader	\$ 281,018.00	16%	\$ 44,962.88	\$ 236,055.12
88	DL420-5 Locking Differential Wheel Loader	Wheel Loader	\$ 285,098.00	16%	\$ 45,615.68	\$ 239,482.32
89	DL420-5 High Lift Wheel Loader	Wheel Loader	\$ 282,849.00	16%	\$ 45,255.84	\$ 237,593.16
90	DL420-5 High Lift w/ Locking Diff. Wheel Loader	Wheel Loader	\$ 286,929.00	16%	\$ 45,908.64	\$ 241,020.36
91	DL450-5 Standard Lift Wheel Loader	Wheel Loader	\$ 343,812.00	16%	\$ 55,009.92	\$ 288,802.08
92	DL450-5 Locking Differential Wheel Loader	Wheel Loader	\$ 347,912.00	16%	\$ 55,665.92	\$ 292,246.08
93	DL450-5 High Lift Wheel Loader	Wheel Loader	\$ 354,062.00	16%	\$ 56,649.92	\$ 297,412.08
94	DL450-5 High Lift w/ Locking Diff. Wheel Loader	Wheel Loader	\$ 358,162.00	16%	\$ 57,305.92	\$ 300,856.08
95	DL550-5 Standard Lift Wheel Loader	Wheel Loader	\$ 415,325.00	16%	\$ 66,452.00	\$ 348,873.00
96	DL550-5 High Lift Wheel Loader	Wheel Loader	\$ 426,552.00	16%	\$ 68,248.32	\$ 358,303.68
	Doosan Excavators				\$ -	\$ -
97	DX140LC-5 No Front Excavator	Excavator	\$ 117,970.00	16%	\$ 18,875.20	\$ 99,094.80
98	DX140LC-5 Standard Excavator	Excavator	\$ 138,240.00	16%	\$ 22,118.40	\$ 116,121.60
99	DX140LC-5 Standard w/ Dozer Blade Excavator	Excavator	\$ 151,161.00	16%	\$ 24,185.76	\$ 126,975.24
100	DX140LCR-5 Standard Excavator	Excavator	\$ 147,918.00	16%	\$ 23,666.88	\$ 124,251.12
101	DX140LCR-5 Standard w/ Dozer Blade Excavator	Excavator	\$ 161,742.00	16%	\$ 25,878.72	\$ 135,863.28
102	DX180LC-5 No Front Excavator	Excavator	\$ 132,575.00	16%	\$ 21,212.00	\$ 111,363.00
103	DX180LC-5 Standard Excavator	Excavator	\$ 153,920.00	16%	\$ 24,627.20	\$ 129,292.80
104	DX180LC-5 Long Arm Excavator	Excavator	\$ 155,011.00	16%	\$ 24,801.76	\$ 130,209.24
105	DX180LC-5 Standard Excavator w/ Dozer Blade	Excavator	\$ 167,400.00	16%	\$ 26,784.00	\$ 140,616.00
106	DX180LC-5 Narrow Track Excavator	Excavator	\$ 153,581.00	16%	\$ 24,572.96	\$ 129,008.04
107	DX225LC-5 No Front Excavator	Excavator	\$ 159,569.00	16%	\$ 25,531.04	\$ 134,037.96
108	DX225LC-5 Standard Excavator	Excavator	\$ 185,962.21	16%	\$ 29,753.95	\$ 156,208.26
109	DX225LC-5 Long Arm Excavator	Excavator	\$ 189,082.10	16%	\$ 30,253.14	\$ 158,828.96
110	DX225LC-5 Standard Excavator w/ Dozer Blade	Excavator	\$ 204,632.06	16%	\$ 32,741.13	\$ 171,890.93
111	DX225LC-5 Super Long Reach Excavator	Excavator	\$ 215,164.00	16%	\$ 34,426.24	\$ 180,737.76
112	DX235LCR-5 Standard Reduced Swing Excavator	Excavator	\$ 196,617.71	16%	\$ 31,458.83	\$ 165,158.88
113	DX235LCR-5 Standard Excavator w/Dozer	Excavator	\$ 216,414.72	16%	\$ 34,626.36	\$ 181,788.36
114	DX255LC-5 No Front Excavator	Excavator	\$ 193,947.27	16%	\$ 31,031.56	\$ 162,915.71
115	DX255LC-5 Standard Excavator	Excavator	\$ 223,741.26	16%	\$ 35,798.60	\$ 187,942.66
116	DX255LC-5 Long Arm Excavator	Excavator	\$ 226,365.24	16%	\$ 36,218.44	\$ 190,146.80
117	DX300LC-5 No Front Excavator	Excavator	\$ 220,290.00	16%	\$ 35,246.40	\$ 185,043.60
118	DX300LC-5 Standard Excavator	Excavator	\$ 254,707.00	16%	\$ 40,753.12	\$ 213,953.88
119	DX300LC-5 Long Arm Excavator	Excavator	\$ 257,443.59	16%	\$ 41,190.97	\$ 216,252.62

120	DX300LC-5 Super Long Reach Excavator	Excavator	\$ 293,605.00	16%	\$ 46,976.80	\$ 246,628.20
121	DX300LC-5 Material Handler	Excavator	\$ 355,656.00	16%	\$ 56,904.96	\$ 298,751.04
122	DX350LC-5 No Front Excavator	Excavator	\$ 261,220.00	16%	\$ 41,795.20	\$ 219,424.80
123	DX350LC-5 Standard Excavator	Excavator	\$ 301,982.40	16%	\$ 48,317.18	\$ 253,665.22
124	DX350LC-5 Long Arm Excavator	Excavator	\$ 306,673.74	16%	\$ 49,067.80	\$ 257,605.94
125	DX420LC-5 No Front Excavator	Excavator	\$ 292,993.98	16%	\$ 46,879.04	\$ 246,114.94
126	DX420LC-5 Standard Excavator	Excavator	\$ 337,978.02	16%	\$ 54,076.48	\$ 283,901.54
127	DX420LC-5 Long Arm Excavator	Excavator	\$ 345,172.08	16%	\$ 55,227.53	\$ 289,944.55
128	DX490LC-5 No Front Excavator	Excavator	\$ 403,113.00	16%	\$ 64,498.08	\$ 338,614.92
129	DX490LC-5 Standard Excavator	Excavator	\$ 453,329.82	16%	\$ 72,532.77	\$ 380,797.05
130	DX490LC-5 Long Arm Excavator	Excavator	\$ 454,447.54	16%	\$ 72,711.61	\$ 381,735.93
131	DX530LC-5 No Front Excavator	Excavator	\$ 420,231.76	16%	\$ 67,237.08	\$ 352,994.68
132	DX530LC-5 Standard Excavator	Excavator	\$ 461,253.57	16%	\$ 73,800.57	\$ 387,453.00
133	DX530LC-5 Long Arm Excavator	Excavator	\$ 465,291.17	16%	\$ 74,446.59	\$ 390,844.58
134	DX530LC-5 Super Long Reach Excavator	Excavator	\$ 556,816.97	16%	\$ 89,090.72	\$ 467,726.25
135	DX140W-5 No Front Wheeled Ex F&R Outr	Wheeled Excavator	\$ 156,532.29	16%	\$ 25,045.17	\$ 131,487.12
136	DX140W-5 Mono Boom Frt. Dozer Rear Outr.	Wheeled Excavator	\$ 173,430.01	16%	\$ 27,748.80	\$ 145,681.21
137	DX140W-5 Mono Boom Frt. & Rear Outr	Wheeled Excavator	\$ 179,849.88	16%	\$ 28,775.98	\$ 151,073.90
138	DX140W-5 Artic Boom Frt. Dozer & Rear Outr.	Wheeled Excavator	\$ 185,509.52	16%	\$ 29,681.52	\$ 155,828.00
139	DX140W-5 Artic Boom Frt. & Rear Outr	Wheeled Excavator	\$ 191,928.38	16%	\$ 30,708.54	\$ 161,219.84
140	DX190W-5 No Front Wheeled Ex F&R Outr	Wheeled Excavator	\$ 168,465.64	16%	\$ 26,954.50	\$ 141,511.14
141	DX190W-5 Mono Boom Frt. Dozer Rear Outr.	Wheeled Excavator	\$ 192,170.97	16%	\$ 30,747.36	\$ 161,423.61
142	DX190W-5 Mono Boom Frt. & Rear Outr	Wheeled Excavator	\$ 200,446.26	16%	\$ 32,071.40	\$ 168,374.86
143	DX190W-5 Artic Boom Frt. Dozer & Rear Outr.	Wheeled Excavator	\$ 199,696.18	16%	\$ 31,951.39	\$ 167,744.79
144	DX190W-5 Artic Boom Frt. & Rear Outr	Wheeled Excavator	\$ 207,972.49	16%	\$ 33,275.60	\$ 174,696.89
145	DX210W-5 No Front Wheeled Ex F&R Outr	Wheeled Excavator	\$ 200,859.37	16%	\$ 32,137.50	\$ 168,721.87
146	DX210W-5 Mono Boom Frt. Dozer Rear Outr.	Wheeled Excavator	\$ 226,293.24	16%	\$ 36,206.92	\$ 190,086.32
147	DX210W-5 Mono Boom Frt. & Rear Outr	Wheeled Excavator	\$ 235,915.44	16%	\$ 37,746.47	\$ 198,168.97
148	DX210W-5 Artic Boom Frt. Dozer & Rear Outr.	Wheeled Excavator	\$ 252,945.11	16%	\$ 40,471.22	\$ 212,473.89
149	DX210W-5 Artic Boom Frt. & Rear Outr	Wheeled Excavator	\$ 262,831.21	16%	\$ 42,052.99	\$ 220,778.22
150	DX210W-5 Material Handler - No Attachment	Wheeled Excavator	\$ 316,432.00	16%	\$ 50,629.12	\$ 265,802.88
	Doosan Articulating Dump Trucks					
151	DA30-5	Articulating Dump truck	\$ 402,524.00	16%	\$ 64,403.84	\$ 338,120.16
152	DA40-5	Articulating Dump truck	\$ 598,090.00	16%	\$ 95,694.40	\$ 502,395.60
	*See Schedule D3 - Doosan Heavy Equipment Price Pages for complete listing of models, options, and attachments.					

Doosan Portable Power

Item #	EQUIPMENT MAKE & MODEL:	EQUIPMENT CATEGORY	MSRP	% Discount Off MSRP	Discount	Total Cost (Includes delivery & setup)
	Air Compressors					
153	C185WDZ-T4F Portable Air Compressor	Air Compressor	\$28,729	34%	\$ 9,767.86	\$ 18,961.14
154	C185WKUBG Portable Air Compressor	Air Compressor	\$25,845	34%	\$ 8,787.30	\$ 17,057.70
155	P185WDO-T4F Portable Air Compressor	Air Compressor	\$30,729	34%	\$ 10,447.86	\$ 20,281.14
156	P185WDOU-T4F Portable Air Compressor	Air Compressor	\$32,450	35%	\$ 11,357.50	\$ 21,092.50
157	P250/HP185WDZ-T4F Portable Air Compressor	Air Compressor	\$38,039	35%	\$ 13,313.65	\$ 24,725.35
158	P425/HP375WCU-T4I Portable Air Compressor	Air Compressor	\$75,843	35%	\$ 26,545.05	\$ 49,297.95
159	P425/HP375WCU-T4F Portable Air Compressor	Air Compressor	\$81,582	35%	\$ 28,553.70	\$ 53,028.30
160	HP450/VHP400WCU-T4F Portable Air Compressor	Air Compressor	\$93,308	35%	\$ 32,657.80	\$ 60,650.20
161	XP825/HP750WCU-T4F Portable Air Compressor	Air Compressor	\$148,000	35%	\$ 51,800.00	\$ 96,200.00
162	VP900EWBAL-VS Portable Air Compressor	Air Compressor	\$122,833	35%	\$ 42,991.55	\$ 79,841.45

163	HP915WCU-T4F Portable Air Compressor	Air Compressor	\$174,746	35%	\$ 61,161.10	\$ 113,584.90
164	XP1000WCU-T4F Portable Air Compressor	Air Compressor	\$174,746	35%	\$ 61,161.10	\$ 113,584.90
165	HP1600WCU-T4F Portable Air Compressor	Air Compressor	\$332,424	35%	\$ 116,348.40	\$ 216,075.60
166	XHP750WCU-T4F Portable Air Compressor	Air Compressor	\$222,409	35%	\$ 77,843.15	\$ 144,565.85
167	XHP1000WCAT-T4I Portable Air Compressor	Air Compressor	\$245,084	35%	\$ 85,779.40	\$ 159,304.60
168	XHP1170WCU-T4F Portable Air Compressor	Air Compressor	\$345,914	35%	\$ 121,069.90	\$ 224,844.10
169	G25WMI-2A-FX-T4I Portable Air Compressor	Air Compressor	\$25,404	33%	\$ 8,383.32	\$ 17,020.68
	Generators					
170	G25WDO-3A-T4F Portable Generator	Generator	\$33,208	34%	\$ 11,290.72	\$ 21,917.28
171	G50WDO-3A-T4F Portable Generator	Generator	\$46,708	34%	\$ 15,880.72	\$ 30,827.28
172	G70WCU-3A-T4I Portable Generator	Generator	\$61,883	35%	\$ 21,659.05	\$ 40,223.95
173	G85WCU-3A-T4I	Generator	\$69,043	35%	\$ 24,165.05	\$ 44,877.95
174	G125WCU-3A-T4I	Generator	\$79,276	35%	\$ 27,746.60	\$ 51,529.40
175	G190WCU-3A-T4I	Generator	\$110,410	35%	\$ 38,643.50	\$ 71,766.50
176	G190WCU-3A-T4F	Generator	\$133,141	35%	\$ 46,599.35	\$ 86,541.65
177	G240WCU-3A-T4F	Generator	\$159,800	35%	\$ 55,930.00	\$ 103,870.00
178	G325WCU-3A-T4I	Generator	\$156,869	35%	\$ 54,904.15	\$ 101,964.85
179	G325WCU-3A-T4F	Generator	\$187,744	35%	\$ 65,710.40	\$ 122,033.60
180	G450WCU-2B-FX-T2	Generator	\$189,884	35%	\$ 66,459.40	\$ 123,424.60
181	G570WCU-2B-FX-T2	Generator	\$214,619	35%	\$ 75,116.65	\$ 139,502.35
182	NG160WPS-3E	Generator	\$121,749	35%	\$ 42,612.15	\$ 79,136.85
183	NG225WPS-3E	Generator	\$166,749	35%	\$ 58,362.15	\$ 108,386.85
184	NG295WPS-3E	Generator	\$216,749	35%	\$ 75,862.15	\$ 140,886.85
	Light Towers					
185	LSCWKUB-60HZ-T4F	Light Tower	\$11,144	32%	\$ 3,566.08	\$ 7,577.92
186	LSWKUB-60HZ-T4F	Light Tower	\$13,560	32%	\$ 4,339.20	\$ 9,220.80
187	L6WKUB-60HZ-T4F	Light Tower	\$16,916	32%	\$ 5,413.12	\$ 11,502.88
188	L8WKUB-60HZ-T4F	Light Tower	\$19,833	33%	\$ 6,544.89	\$ 13,288.11
189	L20WIZ-60HZ-FX-T4I	Light Tower	\$31,499	34%	\$ 10,709.66	\$ 20,789.34
	Balloon Light					
190	BL2000	Balloon Light	\$3,400	30%	\$ 1,020.00	\$ 2,380.00
*See Schedule D4 - Doosan Portable Power Price Pages for Complete Listing of All Factory Options.						

BOBCAT COMPANY SUGGESTED PRICE LIST - 07-01-2016

Michigan State Contract -Agricultural, Grounds, Turf, Heavy, and Roadside Maintenance Equipment

Bobcat Company



ORDER ADDRESS:

CLARK EQUIPMENT COMPANY dba BOBCAT COMPANY
250 EAST BEATON DRIVE
PO BOX 6000
WEST FARGO, ND 58078-6000

TOLL FREE #: 800-965-4232, Opt#2
Govt Sales Ph#s: 701-241-8746 or 241-8719
FAX#: 701-280-7860 or 701-241-8704

PROMPT PAYMENT TERMS: Net 30
TIME OF DELIVERY: 60 to 90 Days ARO
COMMERCIAL CREDIT CARD: Accepted (Visa/Mastercard/American Express)

TID#: 38-0425350

REMIT TO ADDRESS:

CLARK EQUIPMENT COMPANY dba BOBCAT COMPANY
75 REMITTANCE DR, SUITE 1130
CHICAGO, IL 60675-1130

Product	Discount Percent
SSL	30.0%
CTL	30.0%
AWS	24.0%
Loader Attachments	24.0%
MT	24.0%
MT Attachments	24.0%
MX (Excavators)	30.0%
MX - E63/E85	30.0%
MX Attachments	24.0%
Toolcat	15.0%
Toolcat Attachments	24.0%
Utility Vehicles	16.0%
UV Attachments	24.0%
Versa-Handlers	24.0%
Versa-Handlers Attachments	24.0%



Part Number	Skid Steer Loader Description	SLP in US\$	Discount Percent	Price
M0041	S70 Bobcat Skid-Steer Loader (equipped with T4 engine)	\$21,352.00	30.0%	\$14,946.40



Part Number	Factory Installed Options Description	SLP in US\$	Discount Percent	Price
M0041-R02-C02	Cab Enclosure with Heater and Sound Reduction Includes Heater, Front Door with Wiper, Top and Side Sliding Windows, Side Instrument Panel and Sound Reducing Foam Insulation.	\$1,750.00	30.0%	\$1,225.00
M0041-A01-C04	Sound Reduction Option Includes Sound Reducing Foam Insulation, Top Window and Rear Portion of Side Windows.	\$220.00	30.0%	\$154.00
M0041-R05-C03	Suspension Seat	\$185.00	30.0%	\$129.50
M0041-R09-C02	23x 8.50-12, 6 PR, Heavy Duty Tires Set of four tires in place of base equipment. Loader width 44"	\$185.00	30.0%	\$129.50

Part Number	Skid Steer Loader Description	SLP in US\$	Discount Percent	Price
M0201	S450 Bobcat Skid-Steer Loader (equipped with T4 engine)	\$33,582.00	30.0%	\$23,507.40



Part Number	Air Conditioned/Heated Cab Packages Description	SLP in US\$	Discount Percent	Price
-------------	---	-------------	------------------	-------

M__-P01-A51	A51 Option Package	\$4,828.00	30.0%	\$3,379.60
-	<u>A51</u> Enclosed Cab with AC/Heat Suspension Seat Cab Accessories Package* Power Bob-Tach	-		

Part Number	Heated Cab Packages Description	SLP in US\$	Discount Percent	Price
-------------	---------------------------------	-------------	------------------	-------

M__-P01-H51	H51 Option Package	\$3,393.00	30.0%	\$2,375.10
-	<u>H51</u> Enclosed Cab with Heat Suspension Seat Cab Accessories Package* Power Bob-Tach	-		

Part Number	Open Cab Packages Description	SLP in US\$	Discount Percent	Price
-------------	-------------------------------	-------------	------------------	-------

M__-P01-O31	O31 Option Package	\$797.00	30.0%	\$557.90
-	<u>O31</u> Suspension Seat Cab Accessories Package*	-		

*Cab Accessories Pkg Incls: Deluxe Headliner with Dome Light, Cab Accessory Harness, Power Port, Lower Interior Panels with Storage Compartments and cup holder.

Part Number	Factory Installed Options Description	SLP in US\$	Discount Percent	Price
-------------	---------------------------------------	-------------	------------------	-------

M__-R01-C03	<u>Controls</u> Advanced Control System (ACS)* Allows operator to select either hand or foot control of lift and tilt functions.	\$1,575.00	30.0%	\$1,102.50
M__-R01-C04	Selectable Joystick Control (SJC) Standard features include: Selectable patterns (ISO or H-Pattern), Horsepower Management, Speed Management, Drive Response and Foot Pedal for Engine Speed Control. <u>MUST</u> <u>ORDER</u> Cab Option Pkg	\$2,660.00	30.0%	\$1,862.00

M__-R80-C02	*IF a Cab Option Pkg is not ordered, a Cab Accessories Pkg must be ordered with Advanced Control System (ACS)	\$395.00	30.0%	\$276.50
-------------	---	----------	-------	----------

Tire Options

(Set of 4 Tires in Place of Base Equipment)

M__-R09-C14	7.00-15, 8 PR Narrow Tire (Loader width 53.4")	\$95.00	30.0%	\$66.50
-------------	--	---------	-------	---------

Part Number	Skid Steer Loader Description	SLP in US\$	Discount Percent	Price
M0251	S510 Skid Steer Loader (equipped with Final Tier 4 engine)	\$34,561.00	30.0%	\$24,192.70
M0257	S530 Skid Steer Loader (equipped with Final Tier 4 engine)	\$36,144.00	30.0%	\$25,300.80

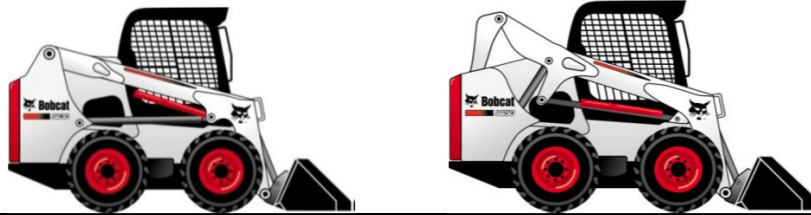

Part	Heated Cab Packages	SLP in US\$	Discount Percent	Price
------	---------------------	-------------	------------------	-------

Number	Description	SLP in US\$	Discount Percent	Price
--------	-------------	-------------	------------------	-------

M__-P01-H51	H51 Option Package	\$3,393.00	30.0%	\$2,375.10
-------------	---------------------------	-------------------	--------------	-------------------

H51

Enclosed Cab with Heat
 Suspension Seat
 Cab Accessories Package*
 Power Bob-Tach

Part Number	Open Cab Packages Description	SLP in US\$	Discount Percent	Price
-------------	-------------------------------	-------------	------------------	-------

M__-P01-O71	O71 Option Package	\$2,305.00	30.0%	\$1,613.50
-------------	---------------------------	-------------------	--------------	-------------------

M__-P01-O51	O51 Option Package	\$1,397.00	30.0%	\$977.90
-------------	---------------------------	-------------------	--------------	-----------------

M__-P01-O31	O31 Option Package	\$797.00	30.0%	\$557.90
-------------	---------------------------	-----------------	--------------	-----------------

O31
 Suspension Seat
 Cab Accessories Pkg*

O51
 Suspension Seat
 Cab Accessories Package*
 Deluxe Instrument Panel with Keyless Start

O71
 Suspension Seat
 Cab Accessories Pkg*
 Deluxe Instrument Panel
 with Keyless Start
 Power Bob-Tach
 Attachment Control Kit

**Cab Accessories Package : Deluxe Headliner with Dome Light, Cab Accessory Harness, Power Port, Lower Interior Panels with Storage Compartments, and Cup*

Part	Factory Installed Options	SLP in US\$	Discount Percent	Price
------	---------------------------	-------------	------------------	-------

Number	Description			
<u>Controls</u>				
M__-R01-C03	Advanced Control System (ACS)* Allows operator to select either hand or foot control of lift and tilt functions.	\$1,575.00	30.0%	\$1,102.50
M__-R01-C04	Selectable Joystick Control (SJC) Standard features include: Selectable patterns (ISO or H-Pattern), Horsepower Management, Speed Management, Drive Response and Foot Pedal for Engine Speed Control. MUST ORDER Cab Option Pkg	\$1,515.00	30.0%	\$1,060.50
M__-R80-C02	*IF a Cab Option Pkg is not ordered, a Cab Accessories Pkg must be ordered with ACS	\$415.00	30.0%	\$290.50
<u>Other Factory Installed Options</u>				
M__-R28-C02	7 Pin Attachment Control Kit Kit is included in H71 Opt Pkg	\$205.00	30.0%	\$143.50
M__-P03-F20	Two Speed, Cold Weather Pkg	\$1,741.00	30.0%	\$1,218.70
M__-P03-F30	Two Speed, Hydraulic Bucket Positioning, Cold Weather Pkg	\$2,197.00	30.0%	\$1,537.90
M__-R11-C02	Hydraulic Bucket Positioning Bucket Positioning helps the operator to keep the same tilt of the load during lifting. Includes On/Off switch.	\$468.00	30.0%	\$327.60
M__-R05-C03	Suspension Seat - Required for Two Speed if not ordering a "Cab Opt Pkg".	\$499.00	30.0%	\$349.30
M__-R31-C02	Cold Weather Pkg (Incls Eng Block Heater and Larger Battery (950 cca))	\$200.00	30.0%	\$140.00
M__-R05-C11	Air Ride Suspension Seat Must order a Cab Option package.	\$314.00	30.0%	\$219.80
M__-R26-C02	Radio Must order a Cab Option package. Includes weatherproof AM/FM/NOAA Weather Band Radio, Speakers, and Antenna. Works with MP3 or other portable music player.	\$417.00	30.0%	\$291.90
<u>Tire Options</u>				
<i>(Set of 4 Tires in Place of Base Equipment)</i>				
M__-R09-C02	10-16.5, 10 Pr, Bobcat Heavy Duty Tires	\$247.00	30.0%	\$172.90
M__-R09-C03	10-16.5, 10 Pr, Bobcat Heavy Duty Tires Offset	\$289.00	30.0%	\$202.30
M__-R09-C04	10-16.5, 10 Pr, Bobcat Severe Duty Tires	\$929.00	30.0%	\$650.30
M__-R09-C05	10-16.5, 10 Pr, Bobcat Severe Duty-Poly Fill Tires	\$1,544.00	30.0%	\$1,080.80
M__-R09-C06	31 x 12-16.5, 10 PR, Bobcat Heavy Duty Wide Flotation Tires	\$582.00	30.0%	\$407.40
Part	Skid Steer Loader	SLP in US\$	Discount Percent	Price

Number	Description	SLP in US\$	Discount Percent	Price
M0253	S550 Skid Steer Loader (equipped with Final Tier 4 engine)	\$37,679.00	30.0%	\$26,375.30
M0259	S570 Skid Steer Loader (equipped with Final Tier 4 engine)	\$39,780.00	30.0%	\$27,846.00
M0261	S590 Skid Steer Loader (equipped with Final Tier 4 engine)	\$40,924.00	30.0%	\$28,646.80



Part Number	Air Conditioned/Heated Cab Packages Description	SLP in US\$	Discount Percent	Price
M__-P01-A91	A91 Option Package	\$9,788.00	30.0%	\$6,851.60
M__-P01-A71	A71 Option Package	\$6,165.00	30.0%	\$4,315.50
M__-P01-A51	A51 Option Package	\$4,930.00	30.0%	\$3,451.00
M__-P01-A31	A31 Option Package	\$4,295.00	30.0%	\$3,006.50
<u>A31</u> Enclosed Cab with AC/Heat Cab Accessories Package* Suspension Seat	<u>A51</u> Enclosed Cab with AC/Heat Cab Accessories Package* Power Bob-Tach	<u>A71</u> Enclosed Cab with AC/Heat Cab Accessories Pkg* Power Bob-Tach Sound Reduction Deluxe Instrument Panel w/Keyless Start Attachment Control Kit	<u>A91</u> Enclosed Cab with AC/Heat Cab Accessories Pkg* Power Bob-Tach Sound Reduction Deluxe Instrument Panel w/Keyless Start Attachment Control High Flow Hydraulics Two Speed w/SAPR Bake, 3 Pt Seat Belt Hydr Bucket Position Cold Weather Pkg	

Part	Heated Cab Packages	SLP in US\$	Discount Percent	Price
------	---------------------	-------------	------------------	-------

Number	Description	SLP in US\$	Discount Percent	Price
--------	-------------	-------------	------------------	-------

M__-P01-H51	H51 Option Package	\$3,495.00	30.0%	\$2,446.50
-------------	---------------------------	-------------------	--------------	-------------------

H51

Enclosed Cab with Heat
 Suspension Seat
 Cab Accessories Package*
 Power Bob-Tach

Part Number	Open Cab Packages Description	SLP in US\$	Discount Percent	Price
-------------	-------------------------------	-------------	------------------	-------

M__-P01-O71	O71 Option Package	\$2,373.00	30.0%	\$1,661.10
M__-P01-O51	O51 Option Package	\$1,440.00	30.0%	\$1,008.00
M__-P01-O31	O31 Option Package	\$822.00	30.0%	\$575.40

O31

Suspension Seat
 Cab Accessories Package*

O51

Suspension Seat
 Cab Accessories Package*
 Deluxe Instrument Panel with Keyless Start

O71

Suspension Seat
 Cab Accessories Pkg*
 Deluxe Instrument Panel
 w/Keyless Start
 Power Bob-Tach
 Attachment Control Kit

**Cab Accessories Package : Deluxe Headliner with Dome Light, Cab Accessory Harness, Power Port, Lower Interior Panels with Storage Compartments, and Cup*

Part	Factory Installed Options	SLP in US\$	Discount Percent	Price
------	---------------------------	-------------	------------------	-------

Number	Description			
	<u>Controls</u>			
M__-R01-C03	Advanced Control System (ACS) Allows operator to select either hand or foot control of lift and tilt functions.	\$1,575.00	30.0%	\$1,102.50
M__-R01-C04	Selectable Joystick Control (SJC) Standard features include: Selectable patterns (ISO or H-Pattern), Horsepower Management, Speed Management, Drive Response and Foot Pedal for Engine Speed Control. MUST ORDER Cab Option Pkg	\$1,515.00	30.0%	\$1,060.50
M__-R80-C02	Cab Accessories Pkg - *IF a Cab Option Pkg is not ordered, this must be ordered with ACS	\$415.00	30.0%	\$290.50
	<u>Other Factory Installed Options</u>			
M__-R05-C11	Air Ride Suspension Seat Must order a Cab Option package.	\$314.00	30.0%	\$219.80
M__-R26-C02	Radio Must order a Cab Option package. Includes weatherproof AM/FM/NOAA Weather Band Radio, Speakers, and Antenna. Works with MP3 or other portable music player.	\$417.00	30.0%	\$291.90
M__-R03-C03	High Flow Hydraulics Provides 26.7 GPM and 3500 PSI for attachment operation. The 7 pin attachment control kit is required.	\$1,571.00	30.0%	\$1,099.70
M__-R28-C02	Attachment 7 Pin Control Kit Required when ordering High Flow Hydraulics. Kit is included in A91, A71, H71 & O71 Opt Pkgs	\$205.00	30.0%	\$143.50
M__-P03-F50	High Flow Hydraulics, Two Speed, Hydraulic Bucket Positioning, Cold Weather Package	\$3,732.00	30.0%	\$2,612.40
M__-R04-C02	Two Speed Includes 2-speed motors and 3-Point Seat Belt. Low Travel Speed 7.4 MPH, High Travel Speed 11.0 MPH. Suspension Seat is required.	\$1,582.00	30.0%	\$1,107.40
M__-R05-C03	Suspension Seat with Three Point Belt Required if not ordering a Cab Opt Pkg when ordering Two Speed Option	\$499.00	30.0%	\$349.30
M__-P03-F20	Two Speed, Cold Weather Package	\$1,741.00	30.0%	\$1,218.70
M__-P03-F30	Two Speed, Hydraulic Bucket Positioning, Cold Weather Package	\$2,197.00	30.0%	\$1,537.90
M__-R11-C02	Hydraulic Bucket Positioning Bucket Positioning helps the operator to keep the same tilt of the load during lifting. Includes On/Off switch.	\$468.00	30.0%	\$327.60
M__-R31-C02	Cold Weather Pkg (Incls Eng Block Heater and Larger Battery (950 cca))	\$200.00	30.0%	\$140.00
M__-P03-F10	Hydraulic Bucket Positioning, Cold Weather Pkg	\$653.00	30.0%	\$457.10

Tire Options (\$550 & \$570)

(Set of 4 Tires in Place of Base Equipment)

M__-R09-C02	10-16.5, 10 Pr, Bobcat Heavy Duty Tires	\$247.00	30.0%	\$172.90
M__-R09-C03	10-16.5, 10 Pr, Bobcat Heavy Duty Tires Offset	\$289.00	30.0%	\$202.30
M__-R09-C04	10-16.5, 10 Pr, Bobcat Severe Duty Tires	\$929.00	30.0%	\$650.30
M__-R09-C05	10-16.5, 10 Pr, Bobcat Severe Duty-Poly Fill Tires	\$1,544.00	30.0%	\$1,080.80
M__-R09-C06	31 x 12-16.5, 10 PR, Bobcat Heavy Duty Wide Flotation Tires	\$582.00	30.0%	\$407.40

Tire Options (\$590)

(Set of 4 Tires in Place of Base Equipment)

M0261-R09-C02	10-16.5, 10 Pr, Bobcat Heavy Duty Tires	\$0.00	30.0%	\$0.00
M0261-R09-C03	10-16.5, 10 Pr, Bobcat Heavy Duty Tires Offset	\$53.00	30.0%	\$37.10
M0261-R09-C04	10-16.5, 10 Pr, Bobcat Severe Duty Tires	\$688.00	30.0%	\$481.60
M0261-R09-C05	10-16.5, 10 Pr, Bobcat Severe Duty-Poly Fill Tires	\$1,302.00	30.0%	\$911.40

Part Number	Skid Steer Loader Description	SLP in US\$	Discount Percent	Price
M0247	S595 Skid Steer Loader (equipped with Final Tier 4 engine)	\$43,850.00	30.0%	\$30,695.00



*Two Speed Travel Std on S595

Part Number	Air Conditioned/Heated Cab Packages Description	SLP in US\$	Discount Percent	Price
M__-P01-A91	A91 Option Package	\$8,116.00	30.0%	\$5,681.20
M__-P01-A71	A71 Option Package	\$5,847.00	30.0%	\$4,092.90
M__-P01-A51	A51 Option Package	\$4,612.00	30.0%	\$3,228.40
M__-P01-A31	A31 Option Package	\$3,977.00	30.0%	\$2,783.90

A31
Enclosed Cab with AC/Heat

A51
Enclosed Cab with AC/Heat

A71
Enclosed Cab with AC/Heat

A91
Enclosed Cab with AC/Heat

Cab Accessories Package*
Suspension Seat

Cab Accessories Package*
Power Bob-Tach

Cab Accessories Pkg*
Power Bob-Tach
Sound Reduction
Deluxe Instrument Panel
w/Keyless Start

Cab Accessories Pkg*
Power Bob-Tach
Sound Reduction
Deluxe Instrument
Panel w/Keyless Start

Attachment Control Kit

Attachment Control
High Flow Hydraulics
Hydraulic Bucket
Positioning
Cold Weather Pkg

Part Number	Heated Cab Packages Description	SLP in US\$	Discount Percent	Price
-------------	---------------------------------	-------------	------------------	-------

M__-P01-H51	H51 Option Package	\$3,177.00	30.0%	\$2,223.90
-------------	---------------------------	-------------------	--------------	-------------------

H51
Enclosed Cab with Heat
Suspension Seat
Cab Accessories Package*
Power Bob-Tach

Part Number	Open Cab Packages Description	SLP in US\$	Discount Percent	Price
-------------	-------------------------------	-------------	------------------	-------

M__-P01-O71	O71 Option Package	\$2,055.00	30.0%	\$1,438.50
M__-P01-O51	O51 Option Package	\$1,122.00	30.0%	\$785.40

O51
Suspension Seat
Cab Accessories Package*
Deluxe Instrument Panel with Keyless Start

O71
Suspension Seat
Cab Accessories Pkg*
Deluxe Instrument Panel
w/Keyless Start
Power Bob-Tach
Attachment Control Kit

**Cab Accessories Package : Deluxe Headliner with Dome Light, Cab Accessory Harness, Power Port, Lower Interior Panels with Storage Compartments, and Cup*

Part Number	Factory Installed Options Description	SLP in US\$	Discount Percent	Price
-------------	---------------------------------------	-------------	------------------	-------

Controls

M__-R01-C03	Advanced Control System (ACS) Allows operator to select either hand or foot control of lift and tilt functions.	\$1,575.00	30.0%	\$1,102.50
M__-R01-C04	Selectable Joystick Control (SJC) Standard features include: Selectable patterns (ISO or H-Pattern), Horsepower Management, Speed Management, Drive Response and Foot Pedal for Engine Speed Control. MUST ORDER Cab Option Pkg	\$1,515.00	30.0%	\$1,060.50
M__-R80-C02	Cab Accessories Pkg - *IF a Cab Option Pkg is not ordered, this must be ordered with ACS or SJC	\$415.00	30.0%	\$290.50

Other Factory Installed Options

M__-R05-C12	Air Ride Suspension Seat Must order a Cab Option package.	\$314.00	30.0%	\$219.80
M__-R26-C02	Radio Must order a Cab Option package. Includes weatherproof AM/FM/NOAA Weather Band Radio, Speakers, and Antenna. Works with MP3 or other portable music player.	\$417.00	30.0%	\$291.90
M__-R03-C03	High Flow Hydraulics Provides 26.7 GPM and 3500 PSI for attachment operation. The 7 pin attachment control kit is required.	\$1,571.00	30.0%	\$1,099.70
M__-R28-C02	Attachment 7 Pin Control Kit Required when ordering High Flow Hydraulics. Kit is included in A91, A71, H71 & O71 Opt Pkgs	\$205.00	30.0%	\$143.50
M__-R11-C02	Hydraulic Bucket Positioning Bucket Positioning helps the operator to keep the same tilt of the load during lifting. Includes On/Off switch.	\$468.00	30.0%	\$327.60
M__-R31-C02	Cold Weather Pkg (Incls Eng Block Heater and Larger Battery (950 cca))	\$200.00	30.0%	\$140.00
M__-P03-F10	Hydraulic Bucket Positioning, Cold Weather Pkg	\$653.00	30.0%	\$457.10

Tire Options (\$595)

(Set of 4 Tires in Place of Base Equipment)

M__-R09-C02	10-16.5, 10 Pr, Bobcat Heavy Duty Tires	\$0.00	30.0%	\$0.00
M__-R09-C03	10-16.5, 10 Pr, Bobcat Heavy Duty Tires Offset	\$53.00	30.0%	\$37.10
M__-R09-C04	10-16.5, 10 Pr, Bobcat Severe Duty Tires	\$688.00	30.0%	\$481.60
M__-R09-C05	10-16.5, 10 Pr, Bobcat Severe Duty-Poly Fill Tires	\$1,302.00	30.0%	\$911.40

Part Number	Skid Steer Loader Description	SLP in US\$	Discount Percent	Price
M0265	S630 Skid Steer Loader (equipped with Final Tier 4 engine)	\$43,722.00	30.0%	\$30,605.40

M0269

S650 Skid Steer Loader (equipped with Final Tier 4 engine)

\$46,141.00

30.0%

\$32,298.70



Part Number	Air Conditioned/Heated Cab Packages Description	SLP in US\$	Discount Percent	Price
-------------	---	-------------	------------------	-------

M__-P01-A91	A91 Option Package	\$10,137.00	30.0%	\$7,095.90
M__-P01-A71	A71 Option Package	\$6,349.00	30.0%	\$4,444.30
M__-P01-A51	A51 Option Package	\$5,076.00	30.0%	\$3,553.20
M__-P01-A31	A31 Option Package	\$4,425.00	30.0%	\$3,097.50

<u>A31</u> Enclosed Cab with AC/Heat	<u>A71</u> Enclosed Cab with AC/Heat	<u>A91</u> Enclosed Cab with AC/Heat
Suspension Seat Cab Accessories Package*	Suspension Seat Cab Accessories Package* Power Bob-Tach Sound Reduction	Suspension Seat Cab Accessories Pkg* Power Bob-Tach Sound Reduction
<u>A51</u> Enclosed Cab with AC/Heat	Deluxe Instrument Panel with Keyless Start	Deluxe Instrument Panel with Keyless Start
Suspension Seat Cab Accessories Package* Power Bob-Tach	Attachment Control Kit	Attachment Control Kit High Flow Hydraulics Two Speed with 3-Point Belt Hydraulic Bucket Positioning Engine Block Heater

Part Number	Heated Cab Packages Description	SLP in US\$	Discount Percent	Price
-------------	---------------------------------	-------------	------------------	-------

M__-P01-H51	H51 Option Package	\$3,600.00	30.0%	\$2,520.00
-------------	--------------------	------------	-------	------------

H51

Enclosed Cab with Heat
 Suspension Seat
 Cab Accessories Package*
 Power Bob-Tach

Part Number	Open Cab Packages Description	SLP in US\$	Discount Percent	Price
M__-P01-O71	O71 Option Package	\$2,443.00	30.0%	\$1,710.10
M__-P01-O51	O51 Option Package	\$1,484.00	30.0%	\$1,038.80
M__-P01-O31	O31 Option Package	\$848.00	30.0%	\$593.60
<u>O31</u> Suspension Seat Cab Accessories Package*	<u>O51</u> Suspension Seat Cab Accessories Package* Deluxe Instrument Panel with Keyless Start	<u>O71</u> Suspension Seat Cab Accessories Pkg* Deluxe Instrument Panel with Keyless Start Power Bob-Tach Attachment Control Kit		
*Cab Accessories Package : Deluxe Headliner with Dome Light, Cab Accessory Harness, Power Port, Lower Interior Panels with Storage Compartments, and Cup Holder.				

Part Number	Factory Installed Options Description	SLP in US\$	Discount Percent	Price
<u>Controls</u>				
M__-R01-C03	Advanced Control System (ACS) Allows operator to select either hand or foot control of lift and tilt functions. .	\$1,695.00	30.0%	\$1,186.50
M__-R01-C04	Selectable Joystick Control (SJC) Standard features include: Selectable patterns (ISO or H-Pattern), Horsepower Management, Speed Management, Drive Response and Foot Pedal for Engine Speed Control. <u>MUST ORDER</u> a Cab Pkg	\$1,765.00	30.0%	\$1,235.50
	*IF a Cab Option Pkg is not ordered, a Cab Accessories Pkg must be ordered with ACS	\$415.00	30.0%	\$290.50
<u>Tire Options</u>				
M__-R09-C03	(Set of 4 Tires in Place of Base Equipment) 12-16.5, 12 Pr, Bobcat Heavy Duty Tires Offset	\$85.00	30.0%	\$59.50

M__-R09-C04	Loader width 68" 12-16.5, 12 Pr, Bobcat Severe Duty Tires	\$840.00	30.0%	\$588.00
M__-R09-C05	Loader width 72" 12-16.5, 12 Pr, Bobcat Severe Duty-Poly Fill Tires	\$1,654.00	30.0%	\$1,157.80
M__-R09-C11	Loader width 72" 33 x 15.5-16.5, 12 PR, Bobcat Super Float Tires- Offset Rims Loader width 74"	\$882.00	30.0%	\$617.40
<u>Factory Installed Options</u>				
M__-R05-C11	Air Ride Suspension Seat Must order an A,H or O cab package.	\$314.00	30.0%	\$219.80
M__-R26-C02	Radio Must order an A,H or O cab package. Includes weatherproof AM/FM/NOAA Weather Band Radio, Speakers, and Antenna. Works with MP3 or other portable music player.	\$417.00	30.0%	\$291.90
M__-R03-C03	High Flow Hydraulics Provides 30.5 GPM and 3500 PSI for attachment operation.	\$1,883.00	30.0%	\$1,318.10
M__-R28-C02	Attachment 7 Pin Control Kit Required when ordering High Flow Hydraulics. Kit is included in A91, A71, H71 & O71 Opt Pkgs	\$205.00	30.0%	\$143.50
M__-P03-F50	High Flow Hydraulics, Two Speed, Hydraulic Bucket Positioning, Engine Block Heater	\$3,950.00	30.0%	\$2,765.00
M__-R04-C02	Two Speed Includes 2-speed motors and Spring Applied/Pressure Release (SAPR) Brake. Low Travel Speed 7.1 MPH, High Travel Speed 12.3 MPH. When ordering 2 speed option, the Bobcat Ordering systems will automatically add the Suspension Seat with 3 Point Belt if the Two Speed Option is ordered; unless you are ordering a Cab Option Package which includes the suspension seat	\$1,582.00	30.0%	\$1,107.40
M__-R05-C03	Suspension Seat with Three Point Belt Required if not ordering a Cab Opt Pkg when ordering Two Speed Option	\$499.00	30.0%	\$349.30
M__-P03-F30	Two Speed, Hydraulic Bucket Positioning, Engine Block Heater	\$2,111.00	30.0%	\$1,477.70
M__-P03-F20	Two Speed, Engine Block Heater	\$1,654.00	30.0%	\$1,157.80
M__-R11-C02	Hydraulic Bucket Positioning Bucket Positioning helps the operator to keep the same tilt of the load during lifting. Includes On/Off switch	\$468.00	30.0%	\$327.60
M__-A01-C02	Engine Block Heater	\$111.00	30.0%	\$77.70
M__-P03-F10	Hydraulic Bucket Positioning, Engine Block Heater	\$566.00	30.0%	\$396.20

Part Number	Skid Steer Loader Description	SLP in US\$	Discount Percent	Price
M0275	S740 Skid Steer Loader (equipped with Final Tier 4 engine)	\$49,990.00	30.0%	\$34,993.00



Part Number	Air Conditioned/Heated Cab Packages Description	SLP in US\$	Discount Percent	Price
M__-P01-A91	A91 Option Package	\$10,137.00	30.0%	\$7,095.90
M__-P01-A71	A71 Option Package	\$6,349.00	30.0%	\$4,444.30
M__-P01-A51	A51 Option Package	\$5,076.00	30.0%	\$3,553.20
M__-P01-A31	A31 Option Package	\$4,425.00	30.0%	\$3,097.50

<u>A31</u>	<u>A71</u>	<u>A91</u>
Enclosed Cab with AC/Heat	Enclosed Cab with AC/Heat	Enclosed Cab with AC/Heat
Suspension Seat	Suspension Seat	Suspension Seat
Cab Accessories Package*	Cab Accessories Package*	Cab Accessories Pkg*
	Power Bob-Tach	Power Bob-Tach
	Sound Reduction	Sound Reduction
<u>A51</u>	Deluxe Instrument Panel with Keyless Start	Deluxe Instrument Panel with Keyless Start
Enclosed Cab with AC/Heat	Attachment Control Kit	Attachment Control Kit
Suspension Seat		High Flow Hydraulics
Cab Accessories Package*		Two Speed with 3 Point Belt
Power Bob-Tach		Hydraulic Bucket Positioning
		Engine Block Heater

Part Number	Heated Cab Packages Description	SLP in US\$	Discount Percent	Price
-------------	---------------------------------	-------------	------------------	-------

M__-P01-H51	H51 Option Package	\$3,600.00	30.0%	\$2,520.00
-------------	---------------------------	-------------------	--------------	-------------------

H51

Enclosed Cab with Heat
 Suspension Seat
 Cab Accessories Package*
 Power Bob-Tach

Part Number	Open Cab Packages Description	SLP in US\$	Discount Percent	Price
-------------	-------------------------------	-------------	------------------	-------

M__-P01-O71	O71 Option Package	\$2,443.00	30.0%	\$1,710.10
M__-P01-O51	O51 Option Package	\$1,484.00	30.0%	\$1,038.80
M__-P01-O31	O31 Option Package	\$848.00	30.0%	\$593.60

O31
 Suspension Seat
 Cab Accessories Package*

O51
 Suspension Seat
 Cab Accessories Package*
 Deluxe Instrument Panel with Keyless Start

O71
 Suspension Seat
 Cab Accessories Pkg*
 Deluxe Instrument Panel
 with Keyless Start
 Power Bob-Tach
 Attachment Control Kit

**Cab Accessories Package : Deluxe Headliner with Dome Light, Cab Accessory Harness, Power Port, Lower Interior Panels with Storage Compartments, and Cup*

Part Number	Factory Installed Options Description	SLP in US\$	Discount Percent	Price
-------------	---------------------------------------	-------------	------------------	-------

Controls

M__-R01-C03	Advanced Control System (ACS) Allows operator to select either hand or foot control of lift and tilt functions.	\$1,695.00	30.0%	\$1,186.50
M__-R01-C04	Selectable Joystick Control (SJC) Standard features include: Selectable patterns (ISO or H-Pattern), Horsepower Management, Speed Management, Drive Response and Foot Pedal for Engine Speed Control. <u>MUST ORDER</u> a Cab Opt Pkg *IF a Cab Option Pkg is not ordered, a Cab Accessories Pkg must be ordered with ACS	\$1,765.00	30.0%	\$1,235.50
		\$415.00	30.0%	\$290.50

Tire Options

(Set of 4 Tires in Place of Base Equipment)

M__-R09-C03	12-16.5, 12 Pr, Bobcat Heavy Duty Tires Offset Loader width 68.5"	\$85.00	30.0%	\$59.50
-------------	---	----------------	--------------	----------------

M__-R09-C04	12-16.5, 12 Pr, Bobcat Severe Duty Tires Loader width 72.1"	\$840.00	30.0%	\$588.00
M__-R09-C05	12-16.5, 12 Pr, Bobcat Severe Duty-Poly Fill Tires Loader width 72.1"	\$1,654.00	30.0%	\$1,157.80
M__-R09-C11	33 x 15.5-16.5, 12 PR, Bobcat Super Float Tires- Offset Rims Loader width 72.1"	\$882.00	30.0%	\$617.40
<u>Other Factory Installed Options</u>				
M__-R05-C11	Air Ride Suspension Seat Must order a Cab Option package.	\$314.00	30.0%	\$219.80
M__-R26-C02	Radio Must order a Cab Option package. Includes weatherproof AM/FM/NOAA Weather Band Radio, Speakers, and Antenna. Works with MP3 or other portable music player.	\$417.00	30.0%	\$291.90
M__-R03-C03	High Flow Hydraulics Provides 36.5 GPM and 3500 PSI for attachment operation. When ordering High Flow Hydraulics, the Bobcat Ordering systems will automatically add the 7 Pin Attachment Control Kit. Unless you are ordering an A71, H71 or O71 Cab Package that includes the Attachment Control Kit.	\$1,883.00	30.0%	\$1,318.10
M__-R28-C02	Attachment 7 Pin Control Kit Required when ordering High Flow Hydraulics. Kit is included in A91, A71, H71 & O71 Opt Pkgs	\$205.00	30.0%	\$143.50
M__-P03-F50	High Flow Hydraulics, Two Speed, Hydraulic Bucket Positioning, Engine Block Heater	\$3,950.00	30.0%	\$2,765.00
M__-R04-C02	Two Speed Includes 2-speed motors and Spring Applied/Pressure Release (SAPR) Brake. Low Travel Speed 7.1 MPH, High Travel Speed 12.3 MPH. When ordering 2 Speed option, the Bobcat Ordering systems will automatically add the Suspension seat with 3 point seat belt; Unless you are ordering a Cab Option Package which includes the suspension seat.	\$1,582.00	30.0%	\$1,107.40
M__-R05-C03	Suspension Seat with Three Point Belt - Required if ordering a Two-Speed with No Cab Option Pkg	\$499.00	30.0%	\$349.30
M__-P03-F20	Two Speed, Engine Block Heater	\$1,654.00	30.0%	\$1,157.80
M__-P03-F30	Two Speed, Hydraulic Bucket Positioning, Engine Block Heater	\$2,111.00	30.0%	\$1,477.70
M__-R11-C02	Hydraulic Bucket Positioning Bucket Positioning helps the operator to keep the same tilt of the load during lifting. Includes On/Off switch.	\$468.00	30.0%	\$327.60
M__-A01-C02	Engine Block Heater	\$111.00	30.0%	\$77.70
M__-P03-F10	Hydraulic Bucket Positioning, Engine Block Heater	\$566.00	30.0%	\$396.20

Part	Skid Steer Loader	SLP in US\$	Discount Percent	Price
------	-------------------	-------------	------------------	-------

Number	Description	SLP in US\$	Discount Percent	Price
M0279	S750 Skid Steer Loader (equipped with Final Tier 4 engine)	\$55,329.00	30.0%	\$38,730.30
M0283	S770 Skid Steer Loader (equipped with Final Tier 4 engine)	\$56,953.00	30.0%	\$39,867.10



Part Number	Air Conditioned/Heated Cab Packages Description	SLP in US\$	Discount Percent	Price
M__-P01-A91	A91 Option Package	\$10,137.00	30.0%	\$7,095.90
M__-P01-A71	A71 Option Package	\$6,349.00	30.0%	\$4,444.30
M__-P01-A51	A51 Option Package	\$5,076.00	30.0%	\$3,553.20
M__-P01-A31	A31 Option Package	\$4,425.00	30.0%	\$3,097.50
<u>A31</u>	<u>A71</u>	<u>A91</u>		
Enclosed Cab with AC/Heat	Enclosed Cab with AC/Heat	Enclosed Cab with AC/Heat		
Suspension Seat	Suspension Seat	Suspension Seat		
Cab Accessories Package*	Cab Accessories Package*	Cab Accessories Pkg*		
	Power Bob-Tach	Power Bob-Tach		
	Sound Reduction	Sound Reduction		
<u>A51</u>	Deluxe Instrument Panel with Keyless Start	Deluxe Instrument Panel with Keyless Start		
Enclosed Cab with AC/Heat	Attachment Control Kit	Attachment Control Kit		
Suspension Seat		High Flow Hydraulics		
Cab Accessories Package*		Two Speed with 3 Point Belt		
Power Bob-Tach		Hydraulic Bucket Positioning		
		Engine Block Heater		

Part Number	Heated Cab Packages Description	SLP in US\$	Discount Percent	Price
M__-P01-H51	H51 Option Package	\$3,600.00	30.0%	\$2,520.00

H51

Enclosed Cab with Heat
Suspension Seat
Cab Accessories Package*
Power Bob-Tach

Part Number	Open Cab Packages Description	SLP in US\$	Discount Percent	Price
-------------	-------------------------------	-------------	------------------	-------

M__-P01-O71	O71 Option Package	\$2,443.00	30.0%	\$1,710.10
M__-P01-O51	O51 Option Package	\$1,484.00	30.0%	\$1,038.80
M__-P01-O31	O31 Option Package	\$848.00	30.0%	\$593.60

O31

Suspension Seat
Cab Accessories Package*

O51

Suspension Seat
Cab Accessories Package*
Deluxe Instrument Panel with Keyless Start

O71

Suspension Seat
Cab Accessories Pkg*
Deluxe Instrument Panel
with Keyless Start
Power Bob-Tach
Attachment Control Kit

**Cab Accessories Package : Deluxe Headliner with Dome Light, Cab Accessory Harness, Power Port, Lower Interior Panels with Storage Compartments, and Cup*

Part Number	Factory Installed Options Description	SLP in US\$	Discount Percent	Price
-------------	---------------------------------------	-------------	------------------	-------

M__-R01-C03	<u>Controls</u> Advanced Control System (ACS) Allows operator to select either hand or foot control of lift and tilt functions.	\$1,695.00	30.0%	\$1,186.50
M__-R01-C04	Selectable Joystick Control (SJC) Standard features include: Selectable patterns (ISO or H-Pattern), Horsepower Management, Speed Management, Drive Response and Foot Pedal for Engine Speed Control. <u>MUST ORDER</u> a Cab Opt Pkg *IF a Cab Option Pkg is not ordered, a Cab Accessories Pkg must be ordered with ACS	\$1,765.00	30.0%	\$1,235.50
		\$415.00	30.0%	\$290.50

Tire Options

(Set of 4 Tires in Place of Base Equipment)

M__-R09-C03	12-16.5, 12 Pr, Bobcat Heavy Duty Tires Offset Loader width 68.5"	\$85.00	30.0%	\$59.50
-------------	---	---------	-------	---------

M__-R09-C04	12-16.5, 12 Pr, Bobcat Severe Duty Tires Loader width 72.1"	\$840.00	30.0%	\$588.00
M__-R09-C05	12-16.5, 12 Pr, Bobcat Severe Duty-Poly Fill Tires Loader width 72.1"	\$1,654.00	30.0%	\$1,157.80
M__-R09-C11	33 x 15.5-16.5, 12 PR, Bobcat Super Float Tires- Offset Rims Loader width 72.1"	\$882.00	30.0%	\$617.40
<u>Other Factory Installed Options</u>				
M__-R05-C11	Air Ride Suspension Seat Must order a Cab Option package.	\$314.00	30.0%	\$219.80
M__-R26-C02	Radio Must order a Cab Option package. Includes weatherproof AM/FM/NOAA Weather Band Radio, Speakers, and Antenna. Works with MP3 or other portable music player.	\$417.00	30.0%	\$291.90
M__-R03-C03	High Flow Hydraulics Provides 36.5 GPM and 3500 PSI for attachment operation. When ordering High Flow Hydraulics, the Bobcat Ordering systems will automatically add the 7 Pin Attachment Control Kit. Unless you are ordering an A71, H71 or O71 Cab Package that includes the Attachment Control Kit.	\$1,883.00	30.0%	\$1,318.10
M__-R28-C02	Attachment 7 Pin Control Kit Required when ordering High Flow Hydraulics. Kit is included in A91, A71, H71 & O71 Opt Pkgs	\$205.00	30.0%	\$143.50
M__-P03-F50	High Flow Hydraulics, Two Speed, Hydraulic Bucket Positioning, Engine Block Heater	\$3,950.00	30.0%	\$2,765.00
M__-R04-C02	Two Speed Includes 2-speed motors and Spring Applied/Pressure Release (SAPR) Brake. Low Travel Speed 7.1 MPH, High Travel Speed 12.3 MPH. When ordering 2 Speed option, the Bobcat Ordering systems will automatically add the Suspension seat with 3 point seat belt; Unless you are ordering a Cab Option Package which includes the suspension seat.	\$1,582.00	30.0%	\$1,107.40
M__-R05-C03	Suspension Seat with Three Point Belt - Required if ordering a Two-Speed with No Cab Option Pkg	\$499.00	30.0%	\$349.30
M__-P03-F20	Two Speed, Engine Block Heater	\$1,654.00	30.0%	\$1,157.80
M__-P03-F30	Two Speed, Hydraulic Bucket Positioning, Engine Block Heater	\$2,111.00	30.0%	\$1,477.70
M__-R11-C02	Hydraulic Bucket Positioning Bucket Positioning helps the operator to keep the same tilt of the load during lifting. Includes On/Off switch.	\$468.00	30.0%	\$327.60
M__-A01-C02	Engine Block Heater	\$111.00	30.0%	\$77.70
M__-P03-F10	Hydraulic Bucket Positioning, Engine Block Heater	\$566.00	30.0%	\$396.20

Part Number	Skid Steer Loader Description	SLP in US\$	Discount Percent	Price
-------------	-------------------------------	-------------	------------------	-------

M0291	S850 Skid Steer Loader (equipped with Final Tier 4 engine)	\$65,714.00	30.0%	\$45,999.80
-------	--	-------------	-------	-------------



Part Number	Air Conditioned/Heated Cab Packages Description	SLP in US\$	Discount Percent	Price
-------------	---	-------------	------------------	-------

M0191-P01-A91	A91 Option Package	\$8,784.00	30.0%	\$6,148.80
M0191-P01-A71	A71 Option Package	\$6,349.00	30.0%	\$4,444.30
M0191-P01-A51	A51 Option Package	\$5,076.00	30.0%	\$3,553.20
M0191-P01-A31	A31 Option Package	\$4,425.00	30.0%	\$3,097.50

<u>A31</u> Enclosed Cab with AC/Heat	<u>A51</u> Enclosed Cab with AC/Heat	<u>A71</u> Enclosed Cab with AC/Heat	<u>A91</u> Enclosed Cab with AC/Heat
Cab Accessories Package*	Cab Accessories Package* Power Bob-Tach	Cab Accessories Pkg* Power Bob-Tach Sound Reduction Deluxe Instrument Panel with Keyless Start	Cab Accessories Pkg* Power Bob-Tach Sound Reduction Deluxe Instrument Panel with Keyless Start
		Attachment Control Kit	Attachment Control High Flow Hydraulics Hydraulic Bucket Positioning Engine Block Heater

Part Number	Heated Cab Packages Description	SLP in US\$	Discount Percent	Price
-------------	---------------------------------	-------------	------------------	-------

M0191-P01-H51	H51 Option Package	\$3,600.00	30.0%	\$2,520.00
---------------	--------------------	------------	-------	------------

H51

Enclosed Cab with Heat
Cab Accessories Package*
Power Bob-Tach

Part Number	Open Cab Packages Description	SLP in US\$	Discount Percent	Price
--------------------	--------------------------------------	--------------------	-------------------------	--------------

M0191-P01-O71

O71 Option Package

\$2,443.00

30.0%

\$1,710.10

M0191-P01-O51

O51 Option Package

\$1,484.00

30.0%

\$1,038.80

O51

Cab Accessories Package*
Deluxe Instrument Panel with
Keyless Start

O71

Cab Accessories Package*
Deluxe Instrument Panel with Keyless Start
Power Bob-Tach
Attachment Control Kit

**Cab Accessories Package: Deluxe Headliner with Dome Light, Cab Accessory Harness, Power Port, Lower Interior Panels with Storage Compartments, and Cup Holder.*

Part Number	Factory Installed Options Description	SLP in US\$	Discount Percent	Price
<u>Controls</u>				
M0191-R01-C04	Selectable Joystick Control (SJC) Standard features include: Selectable patterns (ISO or H-Pattern), Horsepower Management, Speed Management, Drive Response and Foot Pedal for Engine Speed Control. <u>MUST ORDER</u> a Cab Option Pkg	\$1,295.00	30.0%	\$906.50
<u>Tire Options</u>				
<i>(Set of 4 Tires in Place of Base Equipment)</i>				
M0191-R09-C04	14-17.5, 14 Pr, Bobcat Severe Duty Tires Loader width 79"	\$1,353.00	30.0%	\$947.10
M0191-R09-C05	14-17.5, 14 Pr, Bobcat Severe Duty-Poly Fill Tires Loader width 79"	\$2,592.00	30.0%	\$1,814.40
<u>Factory Installed Options</u>				
M0191-R05-C12	Air Ride Suspension Seat	\$314.00	30.0%	\$219.80
M0191-R26-C02	Radio Must order A Cab Option Package. Includes weatherproof AM/FM/NOAA Weather Band Radio, Speakers, and Antenna. Works with MP3 or other portable music player.	\$417.00	30.0%	\$291.90
M0191-R03-C03	High Flow Hydraulics Provides 37 GPM and 3500 PSI for attachment operation. The Bobcat Ordering systems will automatically add the 7 Pin Attachment Control Kit if the High Flow Hydraulics are ordered; Unless you are ordering an A71 or O71 Cab Option Package that includes the Attachment Control Kit	\$1,883.00	30.0%	\$1,318.10
M0191-R28-C02	Attachment 7 Pin Control Kit Required when ordering High Flow Hydraulics. Kit is included in A91, A71, H71 & O71 Opt Pkgs	\$205.00	30.0%	\$143.50
M0191-R11-C02	Hydraulic Bucket Positioning Bucket Positioning helps the operator to keep the same tilt of the load during lifting. Includes On/Off switch	\$468.00	30.0%	\$327.60
M0191-A01-C02	Engine Block Heater	\$111.00	30.0%	\$77.70
M0191-P03-F10	Hydraulic Bucket Positioning, Engine Block Heater	\$566.00	30.0%	\$396.20



Part Number	Compact Track Loader Description	SLP in US\$	Discount Percent	Price
-------------	----------------------------------	-------------	------------------	-------

M0207	T450 Compact Track Loader (equipped with Tier 4 Engine)	\$45,579.00	30.0%	\$31,905.30
-------	--	-------------	-------	-------------



Part Number	Air Conditioned/Heated Cab Packages Description	SLP in US\$	Discount Percent	Price
-------------	---	-------------	------------------	-------

M__-P01-A81	A81 Option Package	\$7,706.00	30.0%	\$5,394.20
-------------	---------------------------	------------	-------	------------

A81

Enclosed Cab with AC/Heat

Two Speed

Cab Accessories Package*

Power Bob-Tach

Sound Reduction

Deluxe Instrument Panel with Keyless Start

Attachment Control Kit

3-Point Seat Belt

Part Number	Open Cab Packages Description	SLP in US\$	Discount Percent	Price
-------------	-------------------------------	-------------	------------------	-------

M__-P01-O71	O71 Option Package	\$2,055.00	30.0%	\$1,438.50
-------------	---------------------------	------------	-------	------------

O71

Cab Accessories Package*

Power Bob-Tach

Deluxe Instrument Panel with Keyless Start

Attachment Control Kit

*Cab Accessories Pkg Incls : Deluxe Headliner with Dome Light, Cab Accessory Harness, Power Port, Lower Interior Panels with Storage Compartments, and Cup Holder.

Part Number	Factory Installed Options Description	SLP in US\$	Discount Percent	Price
-------------	---------------------------------------	-------------	------------------	-------

Controls

M__-R01-C03	Advanced Control System (ACS)* Allows operator to select either hand or foot control of lift and tilt functions.	\$1,575.00	30.0%	\$1,102.50
M__-R01-C04	Selectable Joystick Control (SJC)* Standard features include: Selectable patterns (ISO or H-Pattern), Horsepower Management, Speed Management, Drive Response and Foot Pedal for Engine Speed Control.	\$1,515.00	30.0%	\$1,060.50
M__-R80-C02	*IF a Cab Option Pkg is not ordered, a Cab Accessories Pkg must be ordered with ACS or SJC	\$415.00	30.0%	\$290.50

Other Options

M__-R04-C02	Two Speed Incls 2-speed motor and 3-point seat belt. Low Travel Speed 7.3 MPH, High Travel Speed 11.0 MPH	\$1,859.00	30.0%	\$1,301.30
-------------	---	------------	-------	------------

Part Number	Compact Track Loader Description	SLP in US\$	Discount Percent	Price
-------------	----------------------------------	-------------	------------------	-------

M0255	T550 Compact Track Loader (equipped with Final Tier 4 Engine)	\$50,508.00	30.0%	\$35,355.60
M0263	T590 Compact Track Loader (equipped with Final Tier 4 engine)	\$53,217.00	30.0%	\$37,251.90
M0249	T595 Compact Track Loader (equipped with Final Tier 4 engine)	\$54,395.00	30.0%	\$38,076.50



Part Number	Air Conditioned/Heated Cab Packages Description	SLP in US\$	Discount Percent	Price
-------------	---	-------------	------------------	-------

M__-P01-A91	A91 Option Package	\$9,788.00	30.0%	\$6,851.60
M__-P01-A71	A71 Option Package	\$5,847.00	30.0%	\$4,092.90
M__-P01-A51	A51 Option Package	\$4,612.00	30.0%	\$3,228.40
M__-P01-A31	A31 Option Package	\$3,976.00	30.0%	\$2,783.20

A31

Enclosed Cab with AC/Heat

Cab Accessories Package*

A51

Enclosed Cab with AC/Heat

Cab Accessories Package*

Power Bob-Tach

A71

Enclosed Cab with AC/Heat

Cab Accessories Package*

Power Bob-Tach

Sound Reduction

Deluxe Instrument Panel
w/Keyless Start

Attachment Control Kit

A91Enclosed Cab with
AC/Heat

Cab Accessories Pkg*

Power Bob-Tach

Sound Reduction

Deluxe Instrument
Panel w/Keyless StartAttachment Control
High Flow Hydraulics

Hydraulic Bucket

Positioning

Cold Weather Pkg

Two Speed

3 Pt Seat Belt

Part Number	Heated Cab Packages Description	SLP in US\$	Discount Percent	Price
M__-P01-H51	H51 Option Package	\$3,177.00	30.0%	\$2,223.90

H51

Enclosed Cab with Heat

Suspension Seat

Cab Accessories Package*

Power Bob-Tach

Part Number	Open Cab Packages Description	SLP in US\$	Discount Percent	Price
M__-P01-O71	O71 Option Package	\$2,055.00	30.0%	\$1,438.50
M__-P01-O51	O51 Option Package	\$1,122.00	30.0%	\$785.40

O51

Suspension Seat

Cab Accessories Package*

Deluxe Instrument Panel with Keyless Start

O71

Suspension Seat

Cab Accessories Package*

Deluxe Instrument Panel with
Keyless Start

Power Bob-Tach

*Cab Accessories Package: Deluxe Headliner with Dome Light, Cab Accessory Harness, Power Port, Lower Interior Panels with Storage Compartments, and Cup Holder.

Attachment Control Kit

Part Number	Factory Installed Options Description	SLP in US\$	Discount Percent	Price
<u>Controls</u>				
M__-R01-C03	Advanced Control System (ACS) Allows operator to select either hand or foot control of lift and tilt functions.	\$1,575.00	30.0%	\$1,102.50
M__-R01-C04	Selectable Joystick Control (SJC) Standard features include: Selectable patterns (ISO or H-Pattern), Horsepower Management, Speed Management, Drive Response and Foot Pedal for Engine Speed Control.	\$1,515.00	30.0%	\$1,060.50
M__-R80-C02	*IF a Cab Option Pkg is not ordered, a Cab Accessories Pkg must be ordered with ACS or SJC	\$415.00	30.0%	\$290.50
<u>Other Factory Installed Options</u>				
M__-R05-C11	Air Ride Suspension Seat Must order a Cab Option package.	\$314.00	30.0%	\$219.80
M__-R26-C02	Radio Must order a Cab Option package. Includes weatherproof AM/FM/NOAA Weather Band Radio, Speakers, and Antenna. Works with MP3 or other portable music player.	\$417.00	30.0%	\$291.90
M__-R03-C03	High Flow Hydraulics Provides 26.7 GPM and 3500 PSI for attachment operation. The 7 pin attachment control kit is required.	\$1,571.00	30.0%	\$1,099.70
M__-R28-C02	7 Pin Attachment Control Kit Required when ordering High Flow Hydraulics. Kit is included in A91, A71 & O71 Opt Pkgs	\$205.00	30.0%	\$143.50
M__-R04-C02	Two Speed - Incls 3 Pt Seat Belt	\$2,010.00	0.0%	\$2,010.00
M__-P03-F30	Two Speed, Hydraulic Bucket Positioning, Engine Block Heater	\$2,615.00	0.0%	\$2,615.00
M__-P03-F20	Two Speed, Engine Block Heater	\$2,159.00	0.0%	\$2,159.00
M__-R11-C02	Hydraulic Bucket Positioning Bucket Positioning helps the operator to keep the same tilt of the load during lifting. Includes On/Off switch.	\$468.00	30.0%	\$327.60
M__-P03-F10	Hydraulic Bucket Positioning, Cold Weather Package	\$653.00	30.0%	\$457.10
M__-A01-C02	Cold Weather Package (Incls Eng Block Heater and Larger Battery (950 cca))	\$200.00	30.0%	\$140.00
<u>Track Options</u>				
M__-R09-C02	16" Rubber Track, with Solid Mount Carriage Includes Solid Mounted Undercarriage with 4 Solid Mounted Rollers	\$1,437.00	30.0%	\$1,005.90
M__-R21-C11	Roller Suspension Carriage Includes Solid Mounted undercarriage and 3 Rollers with Leaf Spring style suspension.	\$1,558.00	30.0%	\$1,090.60

Compatible with 12.6" tracks or 16" tracks

Part Number	Compact Track Loader Description	SLP in US\$	Discount Percent	Price
-------------	----------------------------------	-------------	------------------	-------

M0267	T630 Compact Track Loader (equipped with Final Tier 4 engine)	\$55,953.00	30.0%	\$39,167.10
-------	--	-------------	-------	-------------

M0271	T650 Compact Track loader (equipped with Final Tier 4 engine)	\$59,438.00	30.0%	\$41,606.60
-------	--	-------------	-------	-------------



Part Number	Air Conditioned/Heated Cab Packages Description	SLP in US\$	Discount Percent	Price
-------------	---	-------------	------------------	-------

M__-P01-A91	A91 Option Package	\$10,137.00	30.0%	\$7,095.90
-------------	---------------------------	-------------	-------	------------

M__-P01-A71	A71 Option Package	\$6,030.00	30.0%	\$4,221.00
-------------	---------------------------	------------	-------	------------

M__-P01-A51	A51 Option Package	\$4,757.00	30.0%	\$3,329.90
-------------	---------------------------	------------	-------	------------

M__-P01-A31	A31 Option Package	\$4,106.00	30.0%	\$2,874.20
-------------	---------------------------	------------	-------	------------

A31
 Enclosed Cab with AC/Heat
 Cab Accessories Package*

A71
 Enclosed Cab with AC/Heat
 Cab Accessories Package*

A91
 Enclosed Cab with AC/Heat
 Cab Accessories Package*

A51
 Enclosed Cab with AC/Heat
 Cab Accessories Package*
 Power Bob-Tach

Power Bob-Tach
 Sound Reduction
 Deluxe Instrument Panel with Keyless Start
 Attachment Control Kit

Power Bob-Tach
 Sound Reduction
 Deluxe Instrument Panel with Keyless Start
 Attachment Control Kit
 High Flow Hydraulics
 Hydraulic Bucket Positioning
 Two Speed, 3 pt Seat Belt
 Engine Block Heater

Part Number	Heated Cab Packages Description	SLP in US\$	Discount Percent	Price
-------------	---------------------------------	-------------	------------------	-------

M__-P01-H51	H51 Option Package	\$3,282.00	30.0%	\$2,297.40
-------------	---------------------------	------------	-------	------------

H51
 Enclosed Cab with Heat
 Cab Accessories Package*
 Power Bobtach

Part Number	Open Cab Packages Description	SLP in US\$	Discount Percent	Price
M__-P01-O71	O71 Option Package	\$2,125.00	30.0%	\$1,487.50
M__-P01-O51	O51 Option Package	\$1,166.00	30.0%	\$816.20
<u>O51</u>	<u>O71</u>			
Cab Accessories Package*	Cab Accessories Package*			
Deluxe Instrument Panel with Keyless Start	Deluxe Instrument Panel with Keyless Start			
	Power Bob-Tach			
	Attachment Control Kit			

**Cab Accessories Package: Deluxe Headliner with Dome Light, Rear Cab Corner Trim, Cab Accessory Harness, Power Port, Lower Interior Panels with Storage Compartments and Cup Holder.*

Part Number	Factory Installed Options Description	SLP in US\$	Discount Percent	Price
	<u>Controls</u>			
M__-R01-C03	Advanced Control System (ACS) Allows operator to select either hand or foot control of lift and tilt functions.	1,695.00	30.0%	\$1,186.50
M__-R01-C04	Selectable Joystick Control (SJC) Standard features include: Selectable patterns (ISO or H-Pattern), Horsepower Management, Speed Management, Drive Response and Foot Pedal for Engine Speed Control.	1,765.00	30.0%	\$1,235.50
M__-R80-C02	*IF a Cab Option Pkg is not ordered, a Cab Accessories Pkg must be ordered with ACS or SJC	\$415.00	30.0%	\$290.50
	<u>Track Options</u>			
M__-R09-C02	17.7" Rubber Tracks Compatible with Solid Mounted or Roller Suspension Carriages - Width 78.0"	\$1,494.00	30.0%	\$1,045.80
M__-R21-C11	Roller Suspension Carriage Includes Solid Mounted undercarriage and 4 Rollers with Leaf Spring style suspension. Compatible with 17.7" tracks. - Width 78"	\$1,638.00	30.0%	\$1,146.60
	<u>Individual Options</u>			
M__-R05-C11	Air Ride Suspension Seat	\$314.00	30.0%	\$219.80
M__-R26-C02	Radio Must order a Cab Option package. Includes weatherproof AM/FM/NOAA Weather Band Radio, Speakers, and Antenna. Works with MP3 or other portable music player.	\$417.00	30.0%	\$291.90

Other Factory Installed Options

M__-R03-C03	High Flow Hydraulics Provides 30.5 GPM and 3500 PSI for attachment operation. The Bobcat Ordering systems will automatically add the 7 Pin Attachment Control Kit if the High Flow Hydraulics are ordered. Unless you are ordering a Cab Option Package that includes the Attachment Control Kit	\$1,883.00	30.0%	\$1,318.10
M__-R28-C02	Attachment 7 Pin Control Kit Required when ordering High Flow Hydraulics. Kit is included in A91, A71, H71 & O71 Opt Pkgs	\$205.00	30.0%	\$143.50
M__-P03-F50	High Flow Hydraulics, Two Speed, Hydraulic Bucket Positioning, Engine Block Heater	\$4,367.00	30.0%	\$3,056.90
M__-RO4-C02	Two Speed Two Speed Option includes 3-Point Seat Belt	\$2,010.00	30.0%	\$1,407.00
M__-P03-F30	Two Speed, Hydraulic Bucket Positioning, Engine Block Heater	\$2,529.00	30.0%	\$1,770.30
M__-P03-F20	Two Speed, Engine Block Heater	\$2,072.00	30.0%	\$1,450.40
M__-R11-C02	Hydraulic Bucket Positioning Bucket positioning helps the operator to keep the same tilt of the load during lifting. Includes On/Off switch	\$468.00	30.0%	\$327.60
M__-A01-C02	Engine Block Heater	\$111.00	30.0%	\$77.70
M__-P03-F10	Hydraulic Bucket Positioning, Engine Block Heater	\$566.00	30.0%	\$396.20

Part Number	Compact Track Loader Description	SLP in US\$	Discount Percent	Price
M0277	T740 Compact Track loader (equipped with Final Tier 4 engine)	\$65,378.00	30.0%	\$45,764.60

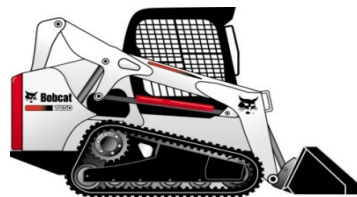

Part Number	Air Conditioned/Heated Cab Packages Description	SLP in US\$	Discount Percent	Price
M__-P01-A91	A91 Option Package	\$10,137.00	30.0%	\$7,095.90
M__-P01-A71	A71 Option Package	\$6,030.00	30.0%	\$4,221.00
M__-P01-A51	A51 Option Package	\$4,757.00	30.0%	\$3,329.90
M__-P01-A31	A31 Option Package	\$4,106.00	30.0%	\$2,874.20

A31

Enclosed Cab with AC/Heat
Cab Accessories Package*

A51

Enclosed Cab with AC/Heat
Cab Accessories Package*
Power Bob-Tach

A71

Enclosed Cab with AC/Heat
Cab Accessories Package*
Power Bob-Tach
Sound Reduction
Deluxe Instrument Panel with Keyless Start
Attachment Control Kit

A91

Enclosed Cab with AC/Heat
Cab Accessories Package*
Power Bob-Tach
Sound Reduction
Deluxe Instrument Panel with Keyless Start
Attachment Control Kit
High Flow Hydraulics
Hydraulic Bucket Positioning
Two Speed, 3 pt Seat Belt
Engine Block Heater

Part Number	Heated Cab Packages Description	SLP in US\$	Discount Percent	Price
-------------	---------------------------------	-------------	------------------	-------

M__-P01-H51	H51 Option Package	\$3,282.00	30.0%	\$2,297.40
-------------	---------------------------	-------------------	--------------	-------------------

H51

Enclosed Cab with Heat
Cab Accessories Package*
Power Bob-Tach

Part Number	Open Cab Packages Description	SLP in US\$	Discount Percent	Price
-------------	-------------------------------	-------------	------------------	-------

M__-P01-O71	O71 Option Package	\$2,125.00	30.0%	\$1,487.50
M__-P01-O51	O51 Option Package	\$1,166.00	30.0%	\$816.20

O51

Cab Accessories Package*
Deluxe Instrument Panel with
Keyless Start

O71

Cab Accessories Package*
Deluxe Instrument Panel with Keyless Start
Power Bob-Tach
Attachment Control Kit

**Cab Accessories Package: Deluxe Headliner with Dome Light, Rear Cab Corner Trim, Cab Accessory Harness, Power Port, Lower Interior Panels with Storage Compartments and Cup Holder.*

Part Number	Factory Installed Options Description	SLP in US\$	Discount Percent	Price
<u>Controls</u>				
M__-R01-C04	Selectable Joystick Control (SJC) Standard features include: Selectable patterns (ISO or H-Pattern), Horsepower Management, Speed Management, Drive Response and Foot Pedal for Engine Speed Control.	1,295.00	30.0%	\$906.50
M__-R80-C02	*IF a Cab Option Pkg is not ordered, a Cab Accessories Pkg must be ordered with ACS or SJC	\$415.00	30.0%	\$290.50
<u>Track Options</u>				
M__-R21-C11	Roller Suspension Carriage Includes Solid Mounted undercarriage and 4 Rollers with Leaf Spring style suspension. Compatible with 17.7" tracks. - Width 78"	\$1,638.00	30.0%	\$1,146.60
<u>Individual Options</u>				
M__-R05-C11	Air Ride Suspension Seat*	\$314.00	30.0%	\$219.80
M__-R26-C02	Radio* *Must order a Cab Option package. Includes weatherproof AM/FM/NOAA Weather Band Radio, Speakers, and Antenna. Works with MP3 or other portable music player.	\$417.00	30.0%	\$291.90
<u>Other Factory Installed Options</u>				
M__-R03-C03	High Flow Hydraulics Provides 30.5 GPM and 3500 PSI for attachment operation. The Bobcat Ordering systems will automatically add the 7 Pin Attachment Control Kit if the High Flow Hydraulics are ordered. Unless you are ordering a Cab Option Package that includes the Attachment Control Kit	\$1,883.00	30.0%	\$1,318.10
M__-R28-C02	Attachment 7 Pin Control Kit Required when ordering High Flow Hydraulics. Kit is included in A91, A71, H71 & O71 Opt Pkgs	\$205.00	30.0%	\$143.50
M__-P03-F50	High Flow Hydraulics, Two Speed, Hydraulic Bucket Positioning, Engine Block Heater	\$4,367.00	30.0%	\$3,056.90
M__-RO4-C02	Two Speed Two Speed Option includes 3-Point Seat Belt	\$2,010.00	30.0%	\$1,407.00
M__-P03-F30	Two Speed, Hydraulic Bucket Positioning, Engine Block Heater	\$2,529.00	30.0%	\$1,770.30
M__-P03-F20	Two Speed, Engine Block Heater	\$2,072.00	30.0%	\$1,450.40
M__-R11-C02	Hydraulic Bucket Positioning Bucket positioning helps the operator to keep the same tilt of the load during lifting. Includes On/Off switch	\$468.00	30.0%	\$327.60
M__-A01-C02	Engine Block Heater	\$111.00	30.0%	\$77.70
M__-P03-F10	Hydraulic Bucket Positioning, Engine Block Heater	\$566.00	30.0%	\$396.20

Part Number	Compact Track Loader Description	SLP in US\$	Discount Percent	Price
M0281	T750 Compact Track Loader (equipped with Final Tier 4 engine)	\$71,091.00	30.0%	\$49,763.70
M0285	T770 Compact Track Loader (equipped with Final Tier 4 engine)	\$74,337.00	30.0%	\$52,035.90



Part Number	Air Conditioned/Heated Cab Packages Description	SLP in US\$	Discount Percent	Price
M__-P01-A91	A91 Option Package	\$10,137.00	30.0%	\$7,095.90
M__-P01-A71	A71 Option Package	\$6,030.00	30.0%	\$4,221.00
M__-P01-A51	A51 Option Package	\$4,757.00	30.0%	\$3,329.90
M__-P01-A31	A31 Option Package	\$4,106.00	30.0%	\$2,874.20

A31

Enclosed Cab with AC/Heat
Cab Accessories Package*

A71

Enclosed Cab with AC/Heat
Cab Accessories Package*

Power Bob-Tach

A91

Enclosed Cab with AC/Heat
Cab Accessories Package*

Power Bob-Tach

A51

Enclosed Cab with AC/Heat
Cab Accessories Package*
Power Bob-Tach

Sound Reduction

Deluxe Instrument Panel with Keyless Start

Attachment Control Kit

Sound Reduction

Deluxe Instrument Panel with Keyless Start

Attachment Control Kit
High Flow Hydraulics
Two Speed with 3 Point Belt
Hydraulic Bucket Positioning
Engine Block Heater

Part Number	Heated Cab Packages Description	SLP in US\$	Discount Percent	Price
M__-P01-H51	H51 Option Package	\$3,282.00	30.0%	\$2,297.40

H51

Enclosed Cab with Heat Power Bobtach
Cab Accessories Package*

Part Number	Open Cab Packages Description	SLP in US\$	Discount Percent	Price
-------------	-------------------------------	-------------	------------------	-------

M__-P01-O71	O71 Option Package	\$2,125.00	30.0%	\$1,487.50
M__-P01-O51	O51 Option Package	\$1,166.00	30.0%	\$816.20

O51

Cab Accessories Package*
Deluxe Instrument Panel with
Keyless Start

O71

Cab Accessories Package*
Deluxe Instrument Panel with Keyless Start
Power Bob-Tach
Attachment Control Kit

** Cab Accessories Package: Deluxe Headliner with Dome Light, Cab Accessory Harness, Power Port, Lower Interior Panels with Storage Compartments and Cup Holder.*

Part Number	Factory Installed Options Description	SLP in US\$	Discount Percent	Price
-------------	---------------------------------------	-------------	------------------	-------

Controls

M__-R01-C03	Advanced Control System (ACS)* Allows operator to select either hand or foot control of lift and tilt functions.	\$1,695.00	30.0%	\$1,186.50
M__-R01-C04	Selectable Joystick Control (SJC)* Standard features include: Selectable patterns (ISO or H-Pattern), Horsepower Management, Speed Management, Drive Response and Foot Pedal for Engine Speed Control.	\$1,765.00	30.0%	\$1,235.50
M__-R80-C02	*IF a Cab Option Pkg is not ordered, a Cab Accessories Pkg must be ordered with ACS or SJC	\$415.00	30.0%	\$290.50

Track Options

M__-R21-C11	Roller Suspension Carriage Includes Solid Mounted undercarriage and 4 Rollers with Leaf Spring style suspension. Compatible with 12.6" Tracks (Machine Width 73.4") or 17.7" Tracks. (Machine Width 78.0")	\$1,638.00	30.0%	\$1,146.60
-------------	---	------------	-------	------------

Other Factory Installed Options

M__-R05-C11	Air Ride Suspension Seat Must order a Cab Option Package.	\$314.00	30.0%	\$219.80
M__-R26-C02	Radio Must order a Cab Option Package. Includes weatherproof AM/FM/NOAA Weather Band Radio, Speakers, and Antenna. Works with MP3 or other portable music player.	\$417.00	30.0%	\$291.90

M__-R03-C03	High Flow Hydraulics Provides 36.5 GPM and 3500 PSI for attachment operation. When ordering High Flow Hydraulics, the Bobcat Ordering systems will automatically add the 7 Pin Attachment Control Kit. Unless you are ordering an A71 or O71 Cab Package that includes the Attachment Control Kit	\$1,883.00	30.0%	\$1,318.10
M__-R28-C02	Attachment 7 Pin Control Kit Required when ordering High Flow Hydraulics. Kit is included in A91, A71, H71 & O71 Opt Pkgs	\$205.00	30.0%	\$143.50
M__-P03-F50	High Flow Hydraulics, Two Speed, Hydraulic Bucket Positioning, Engine Block Heater	\$4,367.00	30.0%	\$3,056.90
M__-R04-C02	Two Speed Includes 2-speed motors, Spring Applied/Pressure Release (SAPR) Brake and 3 point Seat Belt. Low Travel Speed 6.1 MPH, High Travel Speed 10.7 MPH	\$2,010.00	30.0%	\$1,407.00
M__-P03-F30	Two Speed, Hydraulic Bucket Positioning, Engine Block Heater	\$2,529.00	30.0%	\$1,770.30
M__-P03-F20	Two Speed, Engine Block Heater	\$2,072.00	30.0%	\$1,450.40
M__-R11-C02	Hydraulic Bucket Positioning Bucket Positioning helps the operator to keep the same tilt of the load during lifting. Includes On/Off switch	\$468.00	30.0%	\$327.60
M__-A01-C02	Engine Block Heater	\$111.00	30.0%	\$77.70
M__-P03-F10	Hydraulic Bucket Positioning, Engine Block Heater	\$566.00	30.0%	\$396.20

Part Number	Compact Track Loader Description	SLP in US\$	Discount Percent	Price
M0295	T870 Compact Track Loader (equipped with Final Tier 4 engine)	\$82,204.00	30.0%	\$57,542.80



Part Number	Air Conditioned/Heated Cab Packages Description	SLP in US\$	Discount Percent	Price
M0295-P01-A91	A91 Option Package	\$8,465.00	30.0%	\$5,925.50
M0295-P01-A71	A71 Option Package	\$6,349.00	30.0%	\$4,444.30
M0295-P01-A51	A51 Option Package	\$5,076.00	30.0%	\$3,553.20
M0295-P01-A31	A31 Option Package	\$4,425.00	30.0%	\$3,097.50

A31

Enclosed Cab with AC/Heat
Cab Accessories Package*

A51

Enclosed Cab with AC/Heat
Cab Accessories Package*
Power Bob-Tach

A71

Enclosed Cab with AC/Heat
Cab Accessories Package*
Power Bob-Tach
Sound Reduction
Deluxe Instrument Panel with Keyless Start
Attachment Control Kit

A91

Enclosed Cab with AC/Heat
Cab Accessories Package*
Power Bob-Tach
Sound Reduction
Deluxe Instrument Panel with Keyless Start
Attachment Control Kit
High Flow Hydraulics
Two Speed with 3 Point Belt
Hydraulic Bucket Positioning
Engine Block Heater

Part Number	Open Cab Packages Description	SLP in US\$	Discount Percent	Price
M0295-P01-O71	O71 Option Package	\$2,443.00	30.0%	\$1,710.10
M0295-P01-O51	O51 Option Package	\$1,484.00	30.0%	\$1,038.80

O51

Cab Accessories Package*
Deluxe Instrument Panel with
Keyless Start

O71

Cab Accessories Package*
Deluxe Instrument Panel with Keyless Start
Power Bob-Tach
Attachment Control Kit

**Cab Accessories Package : Deluxe Headliner with Dome Light, Cab Accessory Harness, Power Port, Lower Interior Panels with Storage Compartments, and Cup Holder.*

Part Number	Factory Installed Options Description	SLP in US\$	Discount Percent	Price
<u>Controls</u> M0295-R01-C04	Selectable Joystick Control (SJC) Standard features include: Selectable patterns (ISO or H-Pattern), Horsepower Management, Speed Management, Drive Response and Foot Pedal for Engine Speed Control.	\$1,295.00	30.0%	\$906.50

Part Number	Factory Installed Options Description	SLP in US\$	Discount Percent	Price
M0295-R05-C11	Air Ride Suspension Seat Must order an A, H or O Cab Package.	\$314.00	30.0%	\$219.80
M0295-R26-C02	Radio Must order an A, H or O Cab Package. Includes weatherproof AM/FM/NOAA Weather Band Radio, Speakers, and Antenna. Works with MP3 or other portable music player.	\$417.00	30.0%	\$291.90

M0295-R03-C03	High Flow Hydraulics Provides 37.4 GPM and 3500 PSI for attachment operation. When ordering High Flow Hydraulics, the Bobcat Ordering systems will automatically add a 7 Pin Attachment Control Kit. Unless you are ordering an A71 or O71 Cab Package that includes the Attachment Control Kit	\$1,883.00	30.0%	\$1,318.10
M0295-R28-C02	Attachment 7 Pin Control Kit Required when ordering High Flow Hydraulics. Kit is included in A91, A71, O71 Opt Pkgs	\$205.00	30.0%	\$143.50
M0295-R11-C02	Hydraulic Bucket Positioning Bucket Positioning helps the operator to keep the same tilt of the load during lifting. Includes On/Off switch	\$468.00	30.0%	\$327.60
M0295-A01-C02	Engine Block Heater	\$111.00	30.0%	\$77.70
M0295-P03-F10	Hydraulic Bucket Positioning, Engine Block Heater	\$566.00	30.0%	\$396.20

**Michigan State Contract
BOBCAT SLP Pages**



Part Number	All Wheel Steer Loader Description	SLP in US\$	Discount Percent	Price
M0287	A770 All Wheel Steer Loader (equipped with Final T4 engine)	\$65,214.00	24.0%	\$49,562.64



Part Number	Air Conditioned/Heated Cab Packages Description	SLP in US\$	Discount Percent	Price
M0287-P01-A91	A91 Option Package	\$8,465.00	24.0%	\$6,433.40
M0287-P01-A71	A71 Option Package	\$6,030.00	24.0%	\$4,582.80
M0287-P01-A51	A51 Option Package	\$4,757.00	24.0%	\$3,615.32

A51

Enclosed Cab with AC/Heat
Cab Accessories Package*
Power Bob-Tach

A71

Enclosed Cab with AC/Heat
Cab Accessories Package*
Power Bob-Tach
Sound Reduction
Deluxe Instrument Panel with Keyless Start
Attachment Control Kit

A91

Enclosed Cab with AC/Heat
Cab Accessories Package*
Power Bob-Tach
Sound Reduction
Deluxe Instrument Panel with Keyless Start
Attachment Control Kit
High Flow Hydraulics
Hydraulic Bucket Positioning
Engine Block Heater

Part Number	Open Cab Packages Description	SLP in US\$	Discount Percent	Price
M0287-P01-O71	O71 Option Package	\$2,125.00	24.0%	\$1,615.00
	<u>O71</u> Cab Accessories Package* Deluxe Instrument Panel with Keyless Start Power Bob-Tach Attachment Control Kit			
	<i>Cab Accessories Package : Deluxe Headliner with Dome Light, Cab Accessory Harness, Power Port, Lower Interior Panels with Storage Compartments and Cup Holder.</i>			

Part Number	Factory Installed Options Description	SLP in US\$	Discount Percent	Price
	<u>Tire Options</u> (Set of 4 Tires in Place of Base Equipment)			
M0287-R09-C04	12-16.5, 12 Pr, Bobcat Severe Duty Tires Loader width 72.1"	\$840.00	24.0%	\$638.40
M0287-R09-C05	12-16.5, 12 Pr, Bobcat Severe Duty-Poly Fill Tires Loader width 72.1"	\$1,654.00	24.0%	\$1,257.04
M0287-R09-C06	33 x 15.5-16.5, 12 PR, Bobcat Super Float Tires- Offset Rims Loader width 80"	\$882.00	24.0%	\$670.32
M0287-R09-C12	33 x 15.5-16.5, 12 PR, Turf and Sand Tires Loader width 80"	\$929.00	24.0%	\$706.04

Part Number	Factory Installed Options Description	SLP in US\$	Discount Percent	Price
M0287-R05-C12	Air Ride Suspension Seat Must order a Cab Option Package	\$314.00	24.0%	\$238.64
M0287-R26-C12	Radio Must order a Cab Option Package Includes weatherproof AM/FM/NOAA Weather Band Radio, Speakers, and Antenna. Works with MP3 or other portable music player.	\$417.00	24.0%	\$316.92
M0287-R03-C03	High Flow Hydraulics Provides 36.5 GPM and 3500 PSI for attachment operation. The Bobcat Ordering systems will automatically add the 7 Pin Attachment Control Kit if the High Flow Hydraulics are ordered. Unless you are ordering an A71, H71 or O71 Cab Package that includes the Attachment Control Kit	\$1,883.00	24.0%	\$1,431.08
M0287-P01-F20	Attachment 7 Pin Control Kit Required when ordering High Flow Hydraulics.	\$205.00	24.0%	\$155.80

M0287-R11-C02	<p>Kit is included in A91, A71, H71 & O71 Opt Pkgs</p> <p>Hydraulic Bucket Positioning</p> <p>Bucket Positioning helps the operator to keep the same tilt of the load during lifting.</p> <p>Includes On/Off switch</p>	\$468.00	24.0%	\$355.68
M0287-A01-C02	Engine Block Heater	\$111.00	24.0%	\$84.36
M0287-P03-F10	Hydraulic Bucket Positioning, Engine Block Heater	\$566.00	24.0%	\$430.16



Part Number	Angle Brooms Description	SLP in US\$	Discount Percent	Labor	Price
-------------	--------------------------	-------------	------------------	-------	-------

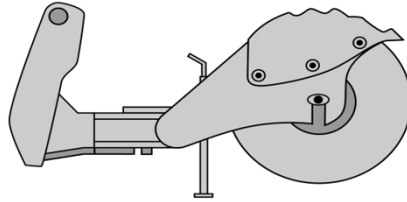

(S70) 6907000	48" Angle Broom (Manual Angle, 3-Positions: 30° Right, Left and Straight)	\$3,285.00	24.0%	\$0.00	\$2,496.60
------------------	---	------------	-------	--------	------------

(S450 S510, S550, S530, S570, S590, S595)

(S630, S650, S740, S750, S770)

(T450, T550, T590, T595) (A770) (T630, T650, T740, T750, T770)

6905805	68" Angle Broom (Loader must be equipped with an Attachment Control Kit) (When used on loaders equipped with a 14-Pin Attachment Control Kit, a 14-Pin Attachment T-Harness Kit is required)	\$5,315.00	24.0%	\$0.00	\$4,039.40
---------	---	------------	-------	--------	------------

(S510, S550, S550H, S530, S530H, S570, S570H, S590, S590H, S595, S595H)

(S630, S650, S740, S750, S770, S850) (A770)

(T550, T550H, T590, T590H, T595, T595H) (T630, T650, T740, T750, T770, T870)

6905806	84" Angle Broom (Loader must be equipped with an Attachment Control Kit) (When used on loaders equipped with a 14-Pin Attachment Control Kit, a 14-Pin Attachment T-Harness Kit is required)	\$5,790.00	24.0%	\$0.00	\$4,400.40
---------	---	------------	-------	--------	------------

Part Number	Augers Description	SLP in US\$	Discount Percent	Labor	Price
-------------	--------------------	-------------	------------------	-------	-------

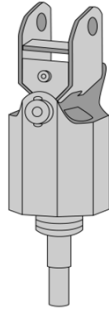

(S70, S450 S510, S550, S530, S570, S590) (T450) 6808799	Model 10 Auger Drive Unit (Must also order Mounting Frame and Bit) (Must order mounting frame, light duty bit and swing stop kit when installing on MT50 and MT52)	\$1,330.00	24.0%	\$0.00	\$1,010.80
(S450, S510, S550, S530, S570, S590, S595) (S630*, S650*, S740*, S750*, S770*, S850*) (A770*) (T450, T550, T590, T595) (T630*, T650*, T740*, T750*, T770*, T870*) 6809442	Model 15C Auger Drive Unit (Must also order Mounting Frame and Bit) (Auger drive unit is shipped with a 7/8" round bit retention pin, if used in conjunction with a hex bit a 5/8" Pin Kit P/N 6809733 is required.)	\$1,630.00	24.0%	\$0.00	\$1,238.80
7145345	Model 15H Hex Shaft Auger Drive Unit (Must also order Mounting Frame and Bit)	\$1,630.00	24.0%	\$0.00	\$1,238.80
(S450, S510, S550, S550H, S530, S530H, S570, S570H, S590, S590H, S595, S595H) (S630*, S630H*, S650*, S650H*, S740*, S750*, S750H*, S770*, S770H*, S850*, S850H*) (A770*, A770H*) (T450, T550, T550H, T590, T590H, T595, T595H) (T630*, T630H*, T650*, T650H*, T740*, T740H*, T750*, T750H*, T770*, T770H*, T870*, T870H*) 6809445	Model 30C Auger Drive Unit (Must also order Mounting Frame and Bit) (Auger drive unit is shipped with a 7/8" round bit retention pin, if used in conjunction with a hex bit a 5/8" Pin Kit P/N 6809733 is required.)	\$2,130.00	24.0%	\$0.00	\$1,618.80
7138264	Model 30H Hex Shaft Auger Drive Unit (Must also order Mounting Frame and Bit)	\$2,130.00	24.0%	\$0.00	\$1,618.80

6812946	Mounting Frame, 463, S70 (Includes Mounting Hardware)	\$445.00	24.0%	\$0.00	\$338.20
(S450-S595, S630-S850, A770, T450, T550, T590, T595, T630, T650, T740, T750, T770, T870)					
6812980	Mounting Frame, (Includes Mounting Hardware) *Must also order Bumper Kit p/n 7172609 for M-Series Loaders – S630, S650, S870, T630, T650, T870 *Must also order Swing Stop Kit, PN 6811444 for Mini-Track Loaders. *Auger Bits are not Included with the Auger Drive Units.	\$375.00	24.0%	\$0.00	\$285.00
(S510, S530, S550, S570, S590, S595, S630, S650, S740, S750, S770, S850) (A770)					
(T550, T590, T595, T630, T650, T740, T750, T770, T870)					
7220280	Model 35PH Planetary Auger Drive Unit (Must also order Mounting Frame and Bit)	\$3,270.00	24.0%	\$0.00	\$2,485.20
(S550H, S570H, S590H, S595H, S630, S650, S740, S750, S770, S850) (A770)					
(T550H, T590H, T595H, T630, T650, T740, T750, T770, T870)					
7227985	Model 50PH Planetary Auger Drive Unit (Must also order Mounting Frame and Bit)	\$3,795.00	24.0%	\$0.00	\$2,884.20
(S510 - S850, A770, T550 - T870)					
7223507	35PH/50PH Mounting Frame, (Includes Mounting Hardware)	\$465.00	24.0%	\$0.00	\$353.40

Auger Drive & Bit Recommendations

Model 10 Augers—Recommended bit size 6", 9", 12", 15", 16", 18"

Model 15C and 30C Augers—Recommended bit size 6", 9", 12", 15", 18", 24", 30", 36"

Model 15H and 30H Augers—Recommended bit size 6", 9", 12", 15", 18", 24", 30", 36"

Model 35PH and 50PH Augers—Recommended bit size - HD - 8", 12", 18", 24", 30", 36", 48" And Rock Bits - 8", 12", 18", 24", 30"

Light Duty, Standard Duty, Heavy Duty and Rock Bits are Available.

Auger bit combinations should be used as a guideline. Recommendations are based upon average digging conditions.

Part Number	Bob-Tach Mounted Backhoe Description	SLP in US\$	Discount Percent	Labor	Price
-------------	--------------------------------------	-------------	------------------	-------	-------

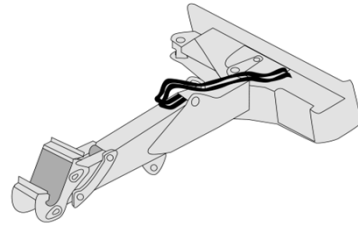

(S510, S550, S530, S570, S590, S595) (T550, T590, T595)

6906767	Bob-Tach Mounted Backhoe (Must also order bucket, see Backhoe Bucket pages) (Loader must be equipped with an Attachment Control Kit) (If installing on loader with 14-Pin Attachment Control, must also order 14-pin Attachment T-Harness P/N 6725383) (Bob-Tach Mounted Backhoe is NOT compatible with Rear Stabilizers)	\$4,640.00	24.0%	\$0.00	\$3,526.40
---------	---	------------	-------	--------	------------

Part Number	Accessories Description	SLP in US\$	Discount Percent	Labor	Price
-------------	-------------------------	-------------	------------------	-------	-------

7104321	Hydraulic Clamp (Includes cylinder, hoses & pins)(Must also order Auxiliary Hydraulic Kit) <i>(Price includes \$225 for installation)</i>	\$1,785.00	24.0%	\$225.00	\$1,581.60
---------	--	------------	-------	----------	------------

Part Number	Backhoe Buckets Description	SLP in US\$	Discount Percent	Labor	Price
-------------	-----------------------------	-------------	------------------	-------	-------

Backhoe Buckets – Current

(Bob-Tach Mounted Backhoe X-Change™ Style)

6735375	13" Trenching Bucket, 3 Bolt-On Teeth	\$650.00	24.0%	\$0.00	\$494.00
6735380	16" Trenching Bucket, 4 Bolt-On Teeth	\$680.00	24.0%	\$0.00	\$516.80
6735395	20" Trenching Bucket, 4 Bolt-On Teeth	\$735.00	24.0%	\$0.00	\$558.60

Part Number	Backhoe Description	SLP in US\$	Discount Percent	Labor	Price
-------------	---------------------	-------------	------------------	-------	-------

(S510, S530, S550, S570, S590, S595) (T550, T590, T595)					
7243518	7BH Backhoe (Must also order bucket and Backhoe Mounting Kit)	\$10,595.00	24.0 %	\$0.00	\$8,052.20
(S510, S530, S550, S570, S590, S595, S630, S650) (T550, T590, T595, T630, T650)					
7237275	9BH Backhoe (Must also order bucket and Backhoe Mounting Kit)	\$11,795.00	24.0 %	\$0.00	\$8,964.20
(S530, S570, S590, S595, S630, S650, S740, S750, S770, S850) (A770)					
(T590, T630, T650, T740, T750, T770, T870)					
7130772	8811 Backhoe (Must also order Backhoe Mounting Kit, Bobtach Adapter and Bucket. Latch Kit, PN 7235866 also needed when using on S530 when using on S530 thru S590, T550, T590, T595)	\$12,050.00	24.0 %	\$0.00	\$9,158.00

Part Number	Accessories Description	SLP in US\$	Discount Percent	Labor	Price
(S510, S530, S550, S570, S590, S595) (T550, T590, T595)					
7228276	7 BH & 9BH Backhoe Mounting Kit (Incls Latch Arm)	\$360.00	24.0 %	\$180.00	\$453.60
(S530, S570, S590, S595, S630, S650, S740, S750, S770, A770, T590, T595, T630, T650, T750, T770)					
7168488	8811 Backhoe Mounting Kit	\$360.00	24.0 %	\$180.00	\$453.60
7168932	Bobtach Adapter Kit (Spacer) (Required to Mount 8811 Backhoe to Bobcat Loaders)	\$605.00	24.0 %	\$90.00	\$549.80
*Note the Backhoe Mounting Kit - PN 7204239 - for S850 and T870 is a parts item - call for pricing.					

Part Number	Backhoe Buckets - 7BH, 9BH, 8811 Description	SLP in US\$	Discount Percent	Labor	Price
(7BH)					
6735375	13" Trenching Bucket, 3 Bolt-On Teeth	\$650.00	24.0 %	\$0.00	\$494.00
6735380	16" Trenching Bucket, 4 Bolt-On Teeth	\$680.00	24.0 %	\$0.00	\$516.80
6735395	20" Trenching Bucket, 4 Bolt-On Teeth	\$735.00	24.0 %	\$0.00	\$558.60
6735399	24" Trenching Bucket, 5 Bolt-On Teeth	\$790.00	24.0 %	\$0.00	\$600.40
(9BH, 8811)					
M7024-R01-C03	12" Trenching Bucket, Smooth Lip	\$685.00	24.0 %	\$0.00	\$520.60
M7024-R01-C01	12" Trenching Bucket, 3 Weld-on Teeth	\$755.00	24.0 %	\$0.00	\$573.80

M7031-R01-C01	16" Trenching Bucket, 4 Weld-on Teeth	\$760.00	24.0%	\$0.00	\$577.60
M7031-R01-C03	16" Trenching Bucket, Smooth Lip	\$700.00	24.0%	\$0.00	\$532.00
M7023-R01-C03	18" Trenching Bucket, Smooth Lip	\$770.00	24.0%	\$0.00	\$585.20
M7023-R01-C01	18" Trenching Bucket, 4 Weld-On Teeth	\$825.00	24.0%	\$0.00	\$627.00
M7027-R01-C03	20" Trenching Bucket, Smooth Lip	\$785.00	24.0%	\$0.00	\$596.60
M7027-R01-C01	20" Trenching Bucket, 4 Weld-On Teeth	\$835.00	24.0%	\$0.00	\$634.60
M7021-R01-C03	24" Trenching Bucket, Smooth Lip	\$835.00	24.0%	\$0.00	\$634.60
M7021-R01-C01	24" Trenching Bucket, 4 Weld-On Teeth	\$885.00	24.0%	\$0.00	\$672.60
M7028-R01-C03	30" Trenching Bucket, Smooth Lip	\$885.00	24.0%	\$0.00	\$672.60
M7028-R01-C01	30" Trenching Bucket, 5 Weld-On Teeth	\$1,000.00	24.0%	\$0.00	\$760.00
M7029-R01-C02	36" Trenching Bucket, Smooth Lip (8811 Hoe Only)	\$940.00	24.0%	\$0.00	\$714.40
M7029-R01-C01	36" Trenching Bucket, 6 Weld-On Teeth (8811 Hoe Only)	\$1,095.00	24.0%	\$0.00	\$832.20
6735443	39" Grading Bucket, No Teeth (8811 Hoe Only)	\$1,010.00	24.0%	\$0.00	\$767.60

Part Number	Boring Unit Description	SLP in US\$	Discount Percent	Labor	Price
-------------	-------------------------	-------------	------------------	-------	-------

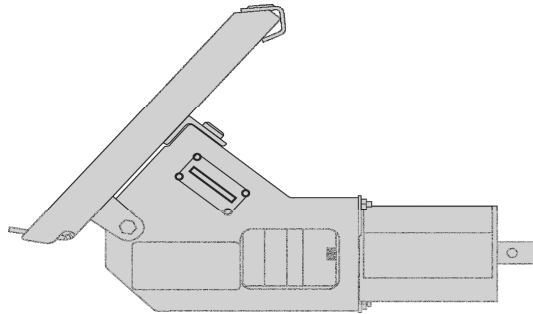

(S70) 7110098	Boring Unit (Includes drive unit and guide tool) (Boring Tool Kit is available)	\$2,075.00	24.0%	\$0.00	\$1,577.00
------------------	--	------------	-------	--------	------------

Part Number	Box Blade Description	SLP in US\$	Discount Percent	Labor	Price
-------------	-----------------------	-------------	------------------	-------	-------

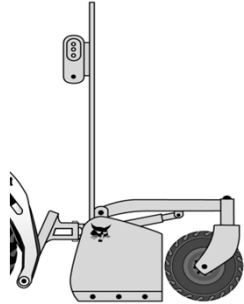

Box Blade with Laser Receiver

(S510, S550, S530, S570, S590, S595) (S630, S650, S740, S750, S770)
(A770) (T450, T550, T590, T595) (T630, T650)

6906574	84" Box Blade (Used for rough grading and landscaping)	\$4,060.00	24.0%	\$0.00	\$3,085.60
---------	--	------------	-------	--------	------------

(S510, S550, S530, S570, S590, S595) (S630, S650, S740, S750, S770)
(A770)(T450, T550, T590, T595) (T630, T650)

6906676	84" Box Blade With Laser Mounting (Must also order receiver p/n 7160486) (Approved for use only on BICS loaders.) (Includes integrated laser control) (May also need laser transmitter and tripod—unless customer has this equipment.) (The laser receiver will work with most rotating laser beacons) (Loader must be equipped with an Attachment Control Kit) (If installing on loader with 14-Pin Attachment Control, must also order 14-Pin Attachment T-Harness P/N 7164095)	\$6,275.00	24.0%	\$0.00	\$4,769.00
---------	--	------------	-------	--------	------------

Part Number	Accessories Description	SLP in US\$	Discount Percent	Labor	Price
-------------	-------------------------	-------------	------------------	-------	-------

6680073	Laser Transmitter, Dual Slope (Trimble GL722)	\$6,900.00	24.0%	\$0.00	\$5,244.00
7275232	Laser Transmitter, Dual Slope (Trimble GL422N; includes CR600 receiver)	\$2,600.00	24.0%	\$0.00	\$1,976.00

7275231	Laser Transmitter, Single Slope (Trimble GL412N)	\$2,100.00	24.0%	\$0.00	\$1,596.00
6688806	Tripod	\$260.00	24.0%	\$0.00	\$197.60
7160486	Laser Receiver, BLR2 (For use with Laser Box Blade S/N 657500370 and above). (May also need a laser transmitter and tripod—unless customer has this equipment.) (The laser receivers will work with most rotating laser transmitters. (Must order 1 for use with laser kit)	\$1,940.00	24.0%	\$0.00	\$1,474.40

Part Number	Breaker, Hydraulic Description	SLP in US\$	Discount Percent	Labor	Price
-------------	--------------------------------	-------------	------------------	-------	-------



(S70) 7113419	HB680 Breaker (Includes Nail Point, fixing cap bolts, cradle, isolation mount, gauge tool, retainer clip and hose protector) (Must also order Loader Mounting Frame and Hose Kit) (Special Applications Kit must be used when operating a Hydraulic Breaker) (When installing on MT50, must also order Shutdown Kit, p/n 6735945)	\$4,430.00	24.0%	\$0.00	\$3,366.80
------------------	---	------------	-------	--------	------------

Mounting Frames –HB680

7113736	Loader Mounting Frame (Must also order a hose kit, P/N 6727411)	\$630.00	24.0%	\$0.00	\$478.80
7150181	Loader X-Change Mounting Frame (Uses X-Change pin-through design) (Must also order Breaker X-Change Mounting Cap p/n 7113656. This allows breaker with X-Change Mounting Cap to be installed on loader) (Must also order a hose kit, P/N 6727411)	\$925.00	24.0%	\$0.00	\$703.00
7113656	X-Change Mounting Cap	\$460.00	24.0%	\$0.00	\$349.60

Accessories – HB680

6727411	Hose Kit (Includes hoses and quick couplers)	\$180.00	24.0%	\$0.00	\$136.80
---------	--	----------	-------	--------	----------

Part Number	HB880 Breaker Description	SLP in US\$	Discount Percent	Labor	Price
-------------	------------------------------	-------------	---------------------	-------	-------

(S450, S510, S550, S530, S570, S590, S595) (T450, T550, T590, T595)

7113420	HB880 Breaker (Includes Nail Point, flow control valve, fixing cap bolts, cradle, isolation mount, gauge tool, retainer clip and hose protector) (Must also order Loader Mounting Frame and Hose Kit) (Special Applications Kit must be used when operating a Hydraulic Breaker)	\$6,275.00	24.0%	\$0.00	\$4,769.00
---------	---	------------	-------	--------	------------

Mounting Frame – HB880

7113737	Loader Mounting Frame (Breaker mounting frame allows for breaking horizontal or vertical surfaces.) (Must also order a hose kit, P/N 7114764)	\$670.00	24.0%	\$0.00	\$509.20
7113738	Horizontal Loader Mounting Frame (Recommended mounting frame for horizontal surface breaking only) (Must also order a hose kit, P/N 7114764)	\$710.00	24.0%	\$0.00	\$539.60
7141800	Loader X-Change Mounting Frame Allows breaker with X-Change Mounting Cap to be installed on loader, breaker can then be used on excavator and loader. Uses X-Change pin-through design. (Breaker mounting frame allows for breaking horizontal or vertical surfaces) (Must also order Breaker X-Change Mounting Cap P/N 7113657) (Must also order a hose kit, P/N 7114764)	\$985.00	24.0%	\$0.00	\$748.60
7113657	X-Change Mounting Cap	\$475.00	24.0%	\$0.00	\$361.00

Accessories – HB880

7114764	Hose Kit (Ship Weight 20 lbs.)	\$205.00	24.0%	\$0.00	\$155.80
---------	--	----------	-------	--------	----------

Part Number	HB980 Breaker Description	SLP in US\$	Discount Percent	Labor	Price
-------------	------------------------------	-------------	---------------------	-------	-------

(S450, S510, S550, S530, S570, S590, S595)

(S630*, S650*, S750*, S740*, S770*) (A770*)

(T450, T550, T590, T595) (T630*, T650*, T740*, T750*, T770*)

7113421	HB980 Breaker (Includes Nail Point, flow control valve, fixing cap bolts, cradle, isolation mount, gauge tool, retainer clip and hose protector)	\$7,860.00	24.0%	\$0.00	\$5,973.60
---------	--	------------	-------	--------	------------

(Must also order Loader Mounting Frame and Hose Kit)

(Special Applications Kit must be used when operating a Hydraulic Breaker)

***Must also order Flow Control Valve Kit, for M-Series p/n 7177744**

Mounting Frame –HB980

7113737	Loader Mounting Frame (Breaker mounting frame allows for breaking horizontal or vertical surfaces.) (Must also order a hose kit, P/N 7114764)	\$670.00	24.0%	\$0.00	\$509.20
7113738	Horizontal Loader Mounting Frame (Recommended mounting frame for horizontal surface breaking only) (Must also order a hose kit, P/N 7114764)	\$710.00	24.0%	\$0.00	\$539.60
7141800	Loader X-Change Mounting Frame Allows breaker with X-Change Mounting Cap to be installed on loader, breaker can then be used on excavator and loader. Uses X-Change pin-through design. (Breaker mounting frame allows for breaking horizontal or vertical surfaces) (Must also order Breaker X-Change Mounting Cap P/N 7113657) (Must also order a hose kit, P/N 7114764)	\$985.00	24.0%	\$0.00	\$748.60
7113657	X-Change Mounting Cap	\$475.00	24.0%	\$0.00	\$361.00

Accessories –HB980

7114764	Hose Kit	\$205.00	24.0%	\$0.00	\$155.80
----------------	-----------------	-----------------	--------------	---------------	-----------------

Part Number	HB1180 Breaker Description	SLP in US\$	Discount Percent	Labor	Price
-------------	-------------------------------	-------------	---------------------	-------	-------

(S630, S650, S740, S750, S770, S850) (A770)

(T630, T650, T740, T750, T770, T870)

7115923	HB1180 Breaker (Includes Nail Point, fixing cap bolts, cradle, isolation mount, gauge tool, retainer clip and hose protector) (Must also order Loader Mounting Frame and Hose Kit) (Special Applications Kit must be used when operating a Hydraulic Breaker)	\$10,335.00	24.0%	\$0.00	\$7,854.60
---------	--	-------------	-------	--------	------------

Mounting Frame –HB1180

7115937	Loader Mounting Frame (Breaker mounting frame allows for breaking horizontal or vertical surfaces.) (Must also order a hose kit, P/N 7114764)	\$765.00	24.0%	\$0.00	\$581.40
---------	--	----------	-------	--------	----------

7141800	Loader X-Change Mounting Frame Allows breaker with X-Change Mounting Cap to be installed on loader, breaker can then be used on excavator and loader. Uses X-Change pin-through design. (Breaker mounting frame allows for breaking horizontal or vertical surfaces) (Must also order Breaker X-Change Mounting Cap P/N 7117325) (Must also order a hose kit, P/N 7114764)	\$985.00	24.0%	\$0.00	\$748.60
---------	---	----------	-------	--------	----------

7117325	X-Change Mounting Cap	\$555.00	24.0%	\$0.00	\$421.80
---------	------------------------------	----------	-------	--------	----------

Accessories –HB1180

7114764	Hose Kit	\$205.00	24.0%	\$0.00	\$155.80
---------	-----------------	----------	-------	--------	----------

Part Number	HB1380 Breaker Description	SLP in US\$	Discount Percent	Labor	Price
-------------	-------------------------------	-------------	---------------------	-------	-------

(S740, S750, S770, S850) (A770)

(T740, T750, T770, T870)

7157576	HB1380 Breaker (Includes Nail Point, fixing cap bolts, cradle, isolation mount, gauge tool, retainer clip and hose protector) (Must also order Loader Mounting Frame and Hose Kit) (Special Applications Kit must be used when operating a Hydraulic Breaker)	\$12,825.00	24.0%	\$0.00	\$9,747.00
---------	--	-------------	-------	--------	------------

Mounting Frame –HB1380

7115937	Loader Mounting Frame (Breaker mounting frame allows for breaking horizontal or vertical surfaces.)	\$765.00	24.0%	\$0.00	\$581.40
---------	---	-----------------	--------------	---------------	-----------------

(Must also order a hose kit, P/N 7114764)

7117325	X-Change Mounting Cap	\$555.00	24.0%	\$0.00	\$421.80
---------	------------------------------	-----------------	--------------	---------------	-----------------

Accessories – HB1380

7114764	Hose Kit	\$205.00	24.0%	\$0.00	\$155.80
---------	-----------------	-----------------	--------------	---------------	-----------------

Part Number	HB2380 Breaker Description	SLP in US\$	Discount Percent	Labor	Price
-------------	-------------------------------	-------------	------------------	-------	-------

(S740, S750, S770, S850) (A770) (T740, T750, T770, T870)

7133203	HB2380 Breaker	\$15,760.00	24.0%	\$0.00	\$11,977.60
---------	-----------------------	--------------------	--------------	---------------	--------------------

(Includes Nail Point, fixing cap bolts, cradle, isolation mount, and hose protector)

(Must also order Loader Mounting Frame and Hose Kit)

(Special Applications Kit must be used when operating a Hydraulic Breaker)

Mounting Frames –HB2380

7115937	Loader Mounting Frame (Breaker mounting frame allows for breaking horizontal or vertical surfaces.)	\$765.00	24.0%	\$0.00	\$581.40
---------	---	-----------------	--------------	---------------	-----------------

(Must also order a hose kit, P/N 7114764)

Accessories – HB2380

7114764	Hose Kit	\$205.00	24.0%	\$0.00	\$155.80
---------	-----------------	-----------------	--------------	---------------	-----------------

Part Number	Brush Saw Description	SLP in US\$	Discount Percent	Labor	Price
-------------	--------------------------	-------------	------------------	-------	-------

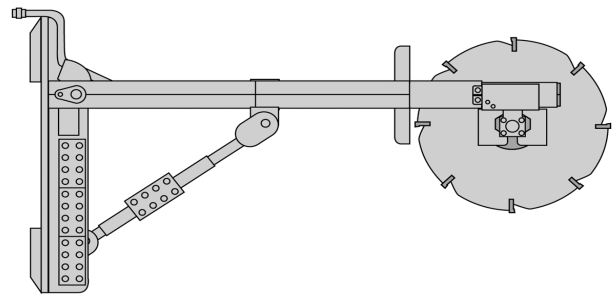

(S450, S510, S550, S530, S570, S590, S595)
 (S630, S650, S740, S750, S770, S850) (A770)
 (T450, T550, T590, T595) (T630, T650, T740, T750, T770, T870)

7121030	Brush Saw (Special Applications kit must be installed on loader when operating Brush Saw)	\$6,215.00	24.0%	\$0.00	\$4,723.40
----------------	---	-------------------	--------------	---------------	-------------------

Part Number	Bruschat Rotary Cutter Description	SLP in US\$	Discount Percent	Labor	Price
-------------	------------------------------------	-------------	------------------	-------	-------

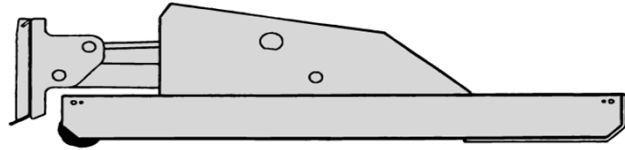

7234049	(S450, S510, S530, S550, S530, S570, S590, S595) (T450, T550, T590, T595) 66" Bruschat Rotary Cutter, Standard Flow (RC66)	\$6,060.00	24.0%	\$0.00	\$4,605.60
----------------	--	-------------------	--------------	---------------	-------------------

7233014	(S550H, S570H, S590H, S595H) (T550H, T590H, T595, T595H) 66" Bruschat Rotary Cutter, High Flow (RC66HF)	\$6,535.00	24.0%	\$0.00	\$4,966.60
----------------	---	-------------------	--------------	---------------	-------------------

7218087	(S510, S530, S550, S570, S590, S595, S630, S650, S740, S750, S770) (A770) (T550, T590, T595, T630, T650, T740 T750, T770) 72" Bruschat Rotary Cutter, Standard Flow (RC72)	\$6,365.00	24.0%	\$0.00	\$4,837.40
----------------	---	-------------------	--------------	---------------	-------------------

7233002	(S550H, S570H, S590H, S595H, S630H, S650H, S740H, S750H, S770H) (A770H) (T550H, T590H, T595H, T630H, T650H, T740H, T750H, T770H) 72" Bruschat Rotary Cutter, High Flow (RC72HF)	\$6,840.00	24.0%	\$0.00	\$5,198.40
----------------	--	-------------------	--------------	---------------	-------------------

7233092	(S630H, S650H, S740H, S750H, S770H, S850H) (A770H) (T630H, T650H, T740H, T750H, T770H, T870H) 80" Bruschat Rotary Cutter, High Flow (RC80)	\$7,165.00	24.0%	\$0.00	\$5,445.40
----------------	---	-------------------	--------------	---------------	-------------------

Part Number	Buckets Description	SLP in US\$	Discount Percent	Labor	Price
-------------	---------------------	-------------	------------------	-------	-------

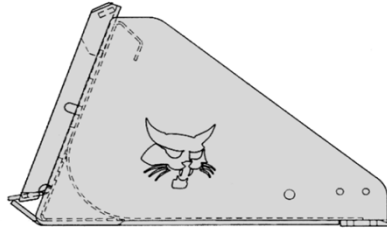

(S70)

7117432	36" Dirt Bucket ♦	\$485.00	24.0%	\$0.00	\$368.60
7117433	44" Dirt Bucket ♦	\$515.00	24.0%	\$0.00	\$391.40
7114488	36" General Purpose Bucket ♦	\$530.00	24.0%	\$0.00	\$402.80
7114581	44" General Purpose Bucket ♦	\$560.00	24.0%	\$0.00	\$425.60
7114583	50" General Purpose Bucket ♦	\$585.00	24.0%	\$0.00	\$444.60

(S450)

6737399	56" Constr./Ind. Bucket ♦	\$880.00	24.0%	\$0.00	\$668.80
6731403	62" Constr./Ind. Bucket ♦	\$940.00	24.0%	\$0.00	\$714.40
6731406	68" Constr./Ind. Bucket ♦	\$970.00	24.0%	\$0.00	\$737.20
6558681	60" Fertilizer & Grain Bucket D	\$820.00	24.0%	\$0.00	\$623.20
7114584	56" General Purpose Bucket ♦	\$645.00	24.0%	\$0.00	\$490.20
7114585	62" General Purpose Bucket ♦	\$680.00	24.0%	\$0.00	\$516.80
7114586	68" General Purpose Bucket ♦	\$695.00	24.0%	\$0.00	\$528.20
7114587	74" General Purpose Bucket ♦	\$740.00	24.0%	\$0.00	\$562.40
7101903	56" Low Profile Bucket ♦	\$950.00	24.0%	\$0.00	\$722.00
6731415	62" Low Profile Bucket ♦	\$870.00	24.0%	\$0.00	\$661.20
6731418	68" Low Profile Bucket ♦	\$980.00	24.0%	\$0.00	\$744.80
7184103	68" Snow & Light Material Bucket D	\$1,120.00	24.0%	\$0.00	\$851.20
7184105	74" Snow & Light Material Bucket D	\$1,185.00	24.0%	\$0.00	\$900.60

D Buckets have holes predrilled to accept bolt-on cutting edges.

♦ Buckets have holes predrilled to accept bolt-on cutting edges or bolt-on teeth.

(S510, S550, S530, S570, S590, S595)

6731403	62" Constr./Ind. Bucket ♦	\$940.00	24.0%	\$0.00	\$714.40
6731406	68" Constr./Ind. Bucket ♦	\$970.00	24.0%	\$0.00	\$737.20
7124426	68" Constr./Ind. Heavy Duty Bucket ♦ (Recommended for severe-duty use (Not approved for use with the 55" Farm Grapple P/N 7176977)	\$1,375.00	24.0%	\$0.00	\$1,045.00
6731409	74" Constr./Ind. Bucket ♦	\$1,050.00	24.0%	\$0.00	\$798.00
6558681	60" Fertilizer & Grain Bucket D	\$820.00	24.0%	\$0.00	\$623.20
6706479	66" Fertilizer & Grain Bucket D	\$1,020.00	24.0%	\$0.00	\$775.20
6706483	72" Fertilizer & Grain Bucket D	\$1,185.00	24.0%	\$0.00	\$900.60
7114585	62" General Purpose Bucket ♦ (Only for S510, S530, S550, S570)	\$680.00	24.0%	\$0.00	\$516.80
7114586	68" General Purpose Bucket ♦ (Only for S510, S530, S550, S570)	\$695.00	24.0%	\$0.00	\$528.20
7114587	74" General Purpose Bucket ♦ (Only for S510, S530, S550, S570)	\$740.00	24.0%	\$0.00	\$562.40
6731415	62" Low Profile Bucket ♦	\$870.00	24.0%	\$0.00	\$661.20
6731418	68" Low Profile Bucket ♦	\$980.00	24.0%	\$0.00	\$744.80
6731421	74" Low Profile Bucket ♦	\$1,065.00	24.0%	\$0.00	\$809.40
7184103	68" Snow & Light Material Bucket D	\$1,120.00	24.0%	\$0.00	\$851.20
7184105	74" Snow & Light Material Bucket D	\$1,185.00	24.0%	\$0.00	\$900.60
7184110	80" Snow & Light Material Bucket D	\$1,300.00	24.0%	\$0.00	\$988.00
7184098	88" Snow & Light Material Bucket D (S530, S570, S590 Only)	\$1,385.00	24.0%	\$0.00	\$1,052.60

(S630, S650)

6731406	68" Constr./Ind. Bucket ♦ (for use with offset rims only)	\$970.00	24.0%	\$0.00	\$737.20
7124426	68" Constr./Ind. Heavy Duty Bucket ♦ Recommended for severe-duty use (Not approved for use with the 55" Farm Grapple P/N 7176977)	\$1,375.00	24.0%	\$0.00	\$1,045.00
6731409	74" Constr./Ind. Bucket ♦	\$1,050.00	24.0%	\$0.00	\$798.00
6732305	74" Constr./Ind. Heavy Duty Bucket ♦ (Recommended for severe-duty use) (Not approved for use with the 55" Farm Grapple, P/N 7176977)	\$1,425.00	24.0%	\$0.00	\$1,083.00
6731412	80" Constr./Ind. Bucket ♦	\$1,145.00	24.0%	\$0.00	\$870.20
6726344	80" Constr./Ind. Heavy Duty Bucket ♦ (Recommended for severe-duty use) (Not approved for use with the 55" Farm Grapple, P/N 7176977)	\$1,535.00	24.0%	\$0.00	\$1,166.60
7125917	84" Constr./Ind. Heavy Duty Bucket ♦ (For use with S650 only) (Recommended for severe-duty use) (Not approved for use with the 55" Farm Grapple, P/N 7176977)	\$1,610.00	24.0%	\$0.00	\$1,223.60
6706479	66" Fertilizer & Grain Bucket D (for use with offset rims only)	\$1,020.00	24.0%	\$0.00	\$775.20
6706483	72" Fertilizer & Grain Bucket D	\$1,185.00	24.0%	\$0.00	\$900.60
6731418	68" Low Profile Bucket ♦ (for use with offset rims only)	\$980.00	24.0%	\$0.00	\$744.80

6731421	74" Low Profile Bucket ♦	\$1,065.00	24.0%	\$0.00	\$809.40
6731424	80" Low Profile Bucket ♦	\$1,160.00	24.0%	\$0.00	\$881.60
7184103	68" Snow & Light Material Bucket D (For use with offset rims only)	\$1,120.00	24.0%	\$0.00	\$851.20
7184105	74" Snow & Light Material Bucket D	\$1,185.00	24.0%	\$0.00	\$900.60
7184110	80" Snow & Light Material Bucket D	\$1,300.00	24.0%	\$0.00	\$988.00
7184098	88" Snow & Light Material Bucket D	\$1,385.00	24.0%	\$0.00	\$1,052.60
(S740, S750, S770)					
6731406	68" Constr./Ind. Bucket ♦ (For use with offset rims only)	\$970.00	24.0%	\$0.00	\$737.20
7124426	68" Constr./Ind. Heavy Duty Bucket ♦ (S530, S570, S590 only) Recommended for severe-duty use (Not approved for use with the 55" Farm Grapple P/N 7176977)	\$1,375.00	24.0%	\$0.00	\$1,045.00
6731409	74" Constr./Ind. Bucket ♦	\$1,050.00	24.0%	\$0.00	\$798.00
6732305	74" Constr./Ind. Heavy Duty Bucket ♦ (Not approved for use with the 55" Farm Grapple, P/N 7176977)	\$1,425.00	24.0%	\$0.00	\$1,083.00
6731412	80" Constr./Ind. Bucket ♦	\$1,145.00	24.0%	\$0.00	\$870.20
6726344	80" Constr./Ind. Heavy Duty Bucket ♦ (Not approved for use with the 55" Farm Grapple, P/N 7176977)	\$1,535.00	24.0%	\$0.00	\$1,166.60
7125917	84" Constr./Ind. Heavy Duty Bucket ♦ (Not approved for use with the 55" Farm Grapple, P/N 7176977)	\$1,610.00	24.0%	\$0.00	\$1,223.60
6726328	88" Constr./Ind. Heavy Duty Bucket ♦ (Not approved for use with the 55" Farm Grapple, P/N 7176977)	\$1,710.00	24.0%	\$0.00	\$1,299.60
7173162	82" Constr./Ind. Severe Duty Bucket ♦	\$1,905.00	24.0%	\$0.00	\$1,447.80
7173161	88" Constr./Ind. Severe Duty Bucket ♦	\$2,040.00	24.0%	\$0.00	\$1,550.40
6706483	72" Fertilizer & Grain Bucket D	\$1,185.00	24.0%	\$0.00	\$900.60
6731418	68" Low Profile Bucket ♦ (for use with offset rims only)	\$980.00	24.0%	\$0.00	\$744.80
6731421	74" Low Profile Bucket ♦	\$1,065.00	24.0%	\$0.00	\$809.40
6731424	80" Low Profile Bucket ♦	\$1,160.00	24.0%	\$0.00	\$881.60
7184103	68" Snow & Light Material Bucket D (For use with offset rims only)	\$1,120.00	24.0%	\$0.00	\$851.20
7184105	74" Snow & Light Material Bucket D	\$1,185.00	24.0%	\$0.00	\$900.60
7184110	80" Snow & Light Material Bucket D	\$1,300.00	24.0%	\$0.00	\$988.00
7184098	88" Snow & Light Material Bucket D	\$1,385.00	24.0%	\$0.00	\$1,052.60
6727787	100" Snow & Light Material Bucket ♦	\$1,805.00	24.0%	\$0.00	\$1,371.80

D Buckets have holes predrilled to accept bolt-on cutting edges.

♦ Buckets have holes predrilled to accept bolt-on cutting edges or bolt-on teeth.

(S850)					
6726344	80" Constr./Ind. Heavy Duty Bucket ♦ (Not approved for use with the 55" Farm Grapple, P/N 7176977)	\$1,535.00	24.0%	\$0.00	\$1,166.60
7125917	84" Constr./Ind. Heavy Duty Bucket ♦	\$1,610.00	24.0%	\$0.00	\$1,223.60

	(Not approved for use with the 55" Farm Grapple, P/N 7176977)				
6726328	88" Constr./Ind. Heavy Duty Bucket ♦	\$1,710.00	24.0%	\$0.00	\$1,299.60
	(Not approved for use with the 55" Farm Grapple, P/N 7176977)				
7173162	82" Constr./Ind. Severe Duty Bucket ♦	\$1,905.00	24.0%	\$0.00	\$1,447.80
7173161	88" Constr./Ind. Severe Duty Bucket ♦	\$2,040.00	24.0%	\$0.00	\$1,550.40
7184110	80" Snow & Light Material Bucket D	\$1,300.00	24.0%	\$0.00	\$988.00
7184098	88" Snow & Light Material Bucket D	\$1,385.00	24.0%	\$0.00	\$1,052.60
6727787	100" Snow & Light Material Bucket ♦	\$1,805.00	24.0%	\$0.00	\$1,371.80
 (A770)					
6731409	74" Constr./Ind. Bucket ♦	\$1,050.00	24.0%	\$0.00	\$798.00
6732305	74" Constr./Ind. Heavy Duty Bucket ♦	\$1,425.00	24.0%	\$0.00	\$1,083.00
	(Not approved for use with the 55" Farm Grapple, P/N 7176977)				
6731412	80" Constr./Ind. Bucket ♦	\$1,145.00	24.0%	\$0.00	\$870.20
6726344	80" Constr./Ind. Heavy Duty Bucket ♦	\$1,535.00	24.0%	\$0.00	\$1,166.60
	(Not approved for use with the 55" Farm Grapple, P/N 7176977)				
7125917	84" Constr./Ind. Heavy Duty Bucket ♦	\$1,610.00	24.0%	\$0.00	\$1,223.60
	(Not approved for use with the 55" Farm Grapple, P/N 7176977)				
6726328	88" Constr./Ind. Heavy Duty Bucket ♦	\$1,710.00	24.0%	\$0.00	\$1,299.60
	(Not approved for use with the 55" Farm Grapple, P/N 7176977)				
7173162	82" Constr./Ind. Severe Duty Bucket ♦	\$1,905.00	24.0%	\$0.00	\$1,447.80
7173161	88" Constr./Ind. Severe Duty Bucket ♦	\$2,040.00	24.0%	\$0.00	\$1,550.40
6706483	72" Fertilizer & Grain Bucket D	\$1,185.00	24.0%	\$0.00	\$900.60
6731421	74" Low Profile Bucket ♦	\$1,065.00	24.0%	\$0.00	\$809.40
6731424	80" Low Profile Bucket ♦	\$1,160.00	24.0%	\$0.00	\$881.60
7184105	74" Snow & Light Material Bucket D	\$1,185.00	24.0%	\$0.00	\$900.60
7184110	80" Snow & Light Material Bucket D	\$1,300.00	24.0%	\$0.00	\$988.00
7184098	88" Snow & Light Material Bucket D	\$1,385.00	24.0%	\$0.00	\$1,052.60
6727787	100" Snow & Light Material Bucket ♦	\$1,805.00	24.0%	\$0.00	\$1,371.80

D Buckets have holes predrilled to accept bolt-on cutting edges.

♦ Buckets have holes predrilled to accept bolt-on cutting edges or bolt-on teeth.

 (T450)					
6737399	56" Constr./Ind. Bucket ♦	\$880.00	24.0%	\$0.00	\$668.80
6731403	62" Constr./Ind. Bucket ♦	\$940.00	24.0%	\$0.00	\$714.40
6731406	68" Constr./Ind. Bucket ♦	\$970.00	24.0%	\$0.00	\$737.20

6558681	60" Fertilizer & Grain Bucket D	\$820.00	24.0%	\$0.00	\$623.20
7101903	56" Low Profile Bucket ♦	\$950.00	24.0%	\$0.00	\$722.00
6731415	62" Low Profile Bucket ♦	\$870.00	24.0%	\$0.00	\$661.20
	(Must also order Side Edge Cutting kit p/n 6732094 when used with wide track option)				
6731418	68" Low Profile Bucket ♦	\$980.00	24.0%	\$0.00	\$744.80
7184103	68" Snow & Light Material Bucket D	\$1,120.00	24.0%	\$0.00	\$851.20
7184105	74" Snow & Light Material Bucket D	\$1,185.00	24.0%	\$0.00	\$900.60
(T550, T590, T595)					
6731406	68" Constr./Ind. Bucket ♦	\$970.00	24.0%	\$0.00	\$737.20
7124426	68" Constr./Ind. Heavy Duty Bucket ♦	\$1,375.00	24.0%	\$0.00	\$1,045.00
	(S530, S570, S590 only) Recommended for severe-duty use				
	(Not approved for use with the 55" Farm Grapple P/N 7176977)				
6731409	74" Constr./Ind. Bucket ♦	\$1,050.00	24.0%	\$0.00	\$798.00
	(Must also order Side Edge Cutting kit p/n 6732093 when used with wide track option)				
6732305	74" Constr./Ind. Heavy Duty Bucket ♦	\$1,425.00	24.0%	\$0.00	\$1,083.00
	(Recommended for severe-duty use)				
	(Not approved for use with the 55" Farm Grapple, P/N 7176977)				
6706479	66" Fertilizer & Grain Bucket D	\$1,020.00	24.0%	\$0.00	\$775.20
6706483	72" Fertilizer & Grain Bucket D	\$1,185.00	24.0%	\$0.00	\$900.60
6731418	68" Low Profile Bucket ♦	\$980.00	24.0%	\$0.00	\$744.80
6731421	74" Low Profile Bucket ♦	\$1,065.00	24.0%	\$0.00	\$809.40
	(Must also order Side Edge Cutting kit p/n 6732094 when used with wide track option)				
7184103	68" Snow & Light Material Bucket D	\$1,120.00	24.0%	\$0.00	\$851.20
7184105	74" Snow & Light Material Bucket D	\$1,185.00	24.0%	\$0.00	\$900.60
7184110	80" Snow & Light Material Bucket D	\$1,300.00	24.0%	\$0.00	\$988.00
7184098	88" Snow & Light Material Bucket D	\$1,385.00	24.0%	\$0.00	\$1,052.60

D Buckets have holes predrilled to accept bolt-on cutting edges.

♦ Buckets have holes predrilled to accept bolt-on cutting edges or bolt-on teeth.

(T630, T650)					
6731409	74" Constr./Ind. Bucket ♦	\$1,050.00	24.0%	\$0.00	\$798.00
	(Must also order Side Edge Cutting kit p/n 6732093 when used with wide track option)				
6732305	74" Constr./Ind. Heavy Duty Bucket ♦	\$1,425.00	24.0%	\$0.00	\$1,083.00
	(Not approved for use with the 55" Farm Grapple, P/N 7176977)				

6731412	80" Constr./Ind. Bucket ♦	\$1,145.00	24.0%	\$0.00	\$870.20
6726344	80" Constr./Ind. Heavy Duty Bucket ♦ (Not approved for use with the 55" Farm Grapple, P/N 7176977)	\$1,535.00	24.0%	\$0.00	\$1,166.60
7125917	84" Constr./Ind. Heavy Duty Bucket ♦ (Not approved for use with the 55" Farm Grapple, P/N 7176977)	\$1,610.00	24.0%	\$0.00	\$1,223.60
6706483	72" Fertilizer & Grain Bucket D (For use with narrow track only)	\$1,185.00	24.0%	\$0.00	\$900.60
6731421	74" Low Profile Bucket ♦ (Must also order Side Edge Cutting kit p/n 6732094 when used with wide track option)	\$1,065.00	24.0%	\$0.00	\$809.40
6731424	80" Low Profile Bucket ♦	\$1,160.00	24.0%	\$0.00	\$881.60
7184105	74" Snow & Light Material Bucket D	\$1,185.00	24.0%	\$0.00	\$900.60
7184110	80" Snow & Light Material Bucket D	\$1,300.00	24.0%	\$0.00	\$988.00
7184098	88" Snow & Light Material Bucket D	\$1,385.00	24.0%	\$0.00	\$1,052.60
(T740, T750, T770)					
6732305	74" Constr./Ind. Heavy Duty Bucket ♦ (Not approved for use with the 55" Farm Grapple, P/N 7176977)	\$1,425.00	24.0%	\$0.00	\$1,083.00
6726344	80" Constr./Ind. Heavy Duty Bucket ♦ (Not approved for use with the 55" Farm Grapple, P/N 7176977)	\$1,535.00	24.0%	\$0.00	\$1,166.60
7125917	84" Constr./Ind. Heavy Duty Bucket ♦ (Not approved for use with the 55" Farm Grapple, P/N 7176977)	\$1,610.00	24.0%	\$0.00	\$1,223.60
6726328	88" Constr./Ind. Heavy Duty Bucket ♦ (Not approved for use with the 55" Farm Grapple, P/N 7176977)	\$1,710.00	24.0%	\$0.00	\$1,299.60
7173162	82" Constr./Ind. Severe Duty Bucket ♦	\$1,905.00	24.0%	\$0.00	\$1,447.80
7173161	88" Constr./Ind. Severe Duty Bucket ♦	\$2,040.00	24.0%	\$0.00	\$1,550.40
6706483	72" Fertilizer & Grain Bucket D (For use with narrow track only)	\$1,185.00	24.0%	\$0.00	\$900.60
7184110	80" Snow & Light Material Bucket D	\$1,300.00	24.0%	\$0.00	\$988.00
7184098	88" Snow & Light Material Bucket D	\$1,385.00	24.0%	\$0.00	\$1,052.60
6727787	100" Snow & Light Material Bucket ♦	\$1,805.00	24.0%	\$0.00	\$1,371.80

D Buckets have holes predrilled to accept bolt-on cutting edges.

♦ Buckets have holes predrilled to accept bolt-on cutting edges or bolt-on teeth.

(T870)					
7125917	84" Constr./Ind. Heavy Duty Bucket ♦ (Recommended for severe-duty use) (Not approved for use with the 55" Farm Grapple, P/N 7176977)	\$1,610.00	24.0%	\$0.00	\$1,223.60
6726328	88" Constr./Ind. Heavy Duty Bucket ♦ (Recommended for severe-duty use)	\$1,710.00	24.0%	\$0.00	\$1,299.60

7173161	(Not approved for use with the 55" Farm Grapple, P/N 7176977) 88" Constr./Ind. Severe Duty Bucket ♦ (Recommended for severe-duty use)	\$2,040.00	24.0%	\$0.00	\$1,550.40
7184098	88" Snow & Light Material Bucket D	\$1,385.00	24.0%	\$0.00	\$1,052.60
6727787	100" Snow & Light Material Bucket ♦	\$1,805.00	24.0%	\$0.00	\$1,371.80

D Buckets have holes predrilled to accept bolt-on cutting edges.

♦ Buckets have holes predrilled to accept bolt-on cutting edges or bolt-on teeth.

Part Number	Chipper Description	SLP in US\$	Discount Percent	Labor	Price
-------------	---------------------	-------------	------------------	-------	-------

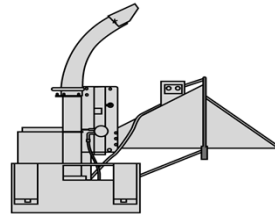

(S450, S510, S550, S530, S570, S590, S595) (A770)

(S630, S650, S740, S750, S770, S850) (T450, T550, T590, T595)

(T630, T650, T740, T750, T770, T870)

6719129	5A Chipper	\$9,980.00	24.0%	\$0.00	\$7,584.80
---------	-------------------	------------	-------	--------	------------

(Loader must be equipped with a 7 pin Attachment Control Kit)

(Attachment includes a 7-pin harness only) (Approved G-Series and newer Loaders only)

5A Chipper must be installed on **700-800 Series BICS Loaders**. Will not function on non-BICS loaders, 953s or 963s.

(S550H, S570H, S590H, S595H) (A770H)

(S630H, S650H, S740H, S750H, S770H, S850H) (T550H, T590H, T595H)

(T630H, T650H, T740H, T750H, T770H, T870H)

7117662	8B Chipper	\$12,555.00	24.0%	\$0.00	\$9,541.80
---------	-------------------	-------------	-------	--------	------------

(Loader must be equipped with an 7-Pin Attachment Control Kit) (Approved G Series & New Loaders Only)

Part	Combination Bucket	SLP in US\$	Discount	Labor	Price
------	--------------------	-------------	----------	-------	-------

Number	Description	Percent			
--------	-------------	---------	--	--	--

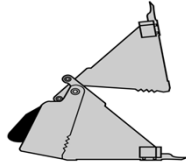

(S450, S510*, S550*, S530*, S570*) (T450)

7167310	62" Combination Bucket (Bolt-on Teeth are available from Bobcat Dealer)	\$3,040.00	24.0%	\$0.00	\$2,310.40
---------	---	------------	-------	--------	------------

(S510, S550, S530, S570, S590, S595) (S630*, S650*, S740*, S750*, S770*)
(T550, T590)

7167311	68" Combination Bucket (Bolt-on Teeth are available from Bobcat Dealer)	\$3,235.00	24.0%	\$0.00	\$2,458.60
---------	---	------------	-------	--------	------------

(S510, S550, S530, S570, S590, S595) (S630, S650, S740, S750, S770) (A770)
(T550, T590, T595) (T630, T650)

7167312	74" Combination Bucket (Bolt-on Teeth are available from Bobcat Dealer)	\$3,410.00	24.0%	\$0.00	\$2,591.60
---------	---	------------	-------	--------	------------

(S630, S650, S740, S750, S770) (A770)
(T630, T650, T740, T750, T770)

7167313	80" Combination Bucket (Bolt-on Teeth are available from Bobcat Dealer)	\$4,080.00	24.0%	\$0.00	\$3,100.80
---------	---	------------	-------	--------	------------

(S740, S750, S770) (A770) (T650, T740, T750, T770)

7167314	84" Combination Bucket (Bolt-on Teeth are available from Bobcat Dealer)	\$4,565.00	24.0%	\$0.00	\$3,469.40
---------	---	------------	-------	--------	------------

***Requires Inset Rims**

Combination Buckets are not approved for use with the Tilt-Tatch.

Combination Buckets may interfere with tracks at extreme roll-back position on some loaders. Use of lift-arm stop is required if this occurs.

It is recommended that a port relief be installed for use with the Combination Buckets. Installation instructions are included in the Operation Manual.

Optional Open/Close Restrictor is available to slow down the open/close functions of the combination bucket.

Part	Concrete Mixer	SLP in US\$	Discount	Labor	Price
------	----------------	-------------	----------	-------	-------

Number	Description	Percent			
--------	-------------	---------	--	--	--

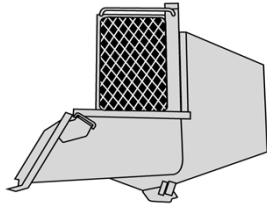

(S450, S510, S550, S530, S570, S590, S595, S630, S650, S740, S750, S770, S850)

(A770) (T450, T550, T590, T595, T650, T740, T750, T770, T870)

7186695	Concrete Mixer - M-Series Compatible (Loader must be equipped with an Attachment Control Kit) (F-Series and prior Loaders require Remote Attachment Control Kit) (Attachment includes a 7-Pin Harness only)	\$4,050.00	24.0%	\$0.00	\$3,078.00
---------	---	------------	-------	--------	------------

Part Number	Concrete Pump Description	SLP in US\$	Discount Percent	Labor	Price
-------------	---------------------------	-------------	------------------	-------	-------

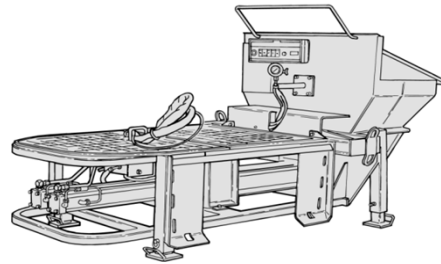

(S570, S570H, S590, S590H, S595, S595H)

(S630, S630H, S650, S650H, S740, S750, S750H, S770, S770H, S850, S850H)

(A770, A770H) (T550, T550H, T590, T590H, T595, T595H)

(T630, T630H, T650, T650H, T750, T750H, T770, T770H, T870, T870H)

7108693	Concrete Pump (Loader must be equipped with an Attachment Control Kit) (Attachment includes a 7-Pin Harness only) (May also need Delivery System Kit-unless customer has this equipment) Concrete Pump needs to be installed on 700-800, S570-S300, A220-A300, T550-T300 G-Series or newer BICS Loaders or 963 G-Series, will not function on F-Series or non-BICS loaders, 953s or 963 C-Series.	\$24,100.00	24.0%	\$0.00	\$18,316.00
---------	--	-------------	-------	--------	-------------

Part	Accessories	SLP in US\$	Discount	Labor	Price
------	-------------	-------------	----------	-------	-------

Number	Description	SLP in US\$	Discount Percent	Labor	Price
6906079	Delivery System Kit (Includes 5" elbow, 5" to 3" reducer, (3) 25 ft. sections of 3" flexible hose, 3" x 6' flexible hose, (3) 3" x 10' steel lines, (2) 5" couplings, (8) 3" couplings, 3" cleanout ball) (Ship Weight 640 lbs.)	\$5,010.00	24.0%	\$0.00	\$3,807.60
6906813	Remote Control Kit (The hand held transmitter runs all functions of the Concrete Pump within a range of 200-400 feet from the pump.) <i>(Price includes \$90 for installation)</i>	\$2,005.00	24.0%	\$90.00	\$1,613.80

Part Number	Digger Description	SLP in US\$	Discount Percent	Labor	Price
-------------	--------------------	-------------	------------------	-------	-------

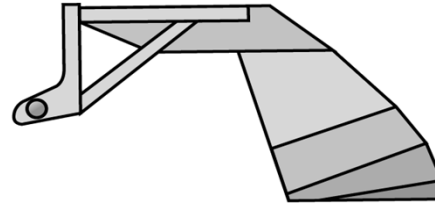

(S70)					
7100915	12S" Digger	\$790.00	24.0%	\$0.00	\$600.40
(S450, S510, S550, S530, S570, S590, S595)					
(S630, S650, S740, S750, S770) (A770) (T450, T550, T590, T595)					
6719756	25" Digger	\$1,020.00	24.0%	\$0.00	\$775.20
6719757	30" Digger	\$1,075.00	24.0%	\$0.00	\$817.00
6719758	36" Digger	\$1,120.00	24.0%	\$0.00	\$851.20

Part Number	Dozer Blade Description	SLP in US\$	Discount Percent	Labor	Price
-------------	-------------------------	-------------	------------------	-------	-------

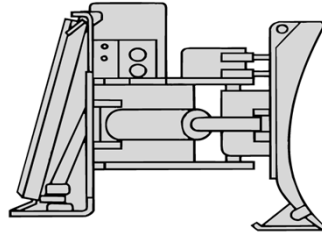

(S70) 7196165	54" Utility Blade (with hydraulic angle) (To be used as either a Snow Blade or a Dozer Blade)	\$1,580.00	24.0%	\$0.00	\$1,200.80
(S450, S510, S550, S530, S570, S590, S595) (S630, S650, S750, S770) (T450, T550, T590, T595) (T630, T650) 6905884	80" Dozer Blade, 6-Way (Loader must be equipped with an Attachment Control Kit) (When used on loaders equipped with a 14-Pin Attachment Control Kit, a 14-Pin Attachment T-Harness Kit is required)	\$4,735.00	24.0%	\$0.00	\$3,598.60
(S630, S650, S750, S770) (A770) (T630, T650) 6905811	90" Dozer Blade, 6-Way (Loader must be equipped with an Attachment Control Kit) (When used on loaders equipped with a 14-Pin Attachment Control Kit, a 14-Pin Attachment T-Harness Kit is required)	\$5,110.00	24.0%	\$0.00	\$3,883.60
(S630, S650, S750, S770, S850) (A770) (T630, T650, T740, T750, T770, T870) 7105781	96" Dozer Blade, 6-Way (Loader must be equipped with an Attachment Control Kit) (When used on loaders equipped with a 14-Pin Attachment Control Kit, a 14-Pin Attachment T-Harness Kit is required)	\$6,440.00	24.0%	\$0.00	\$4,894.40

Part Number	Drop Hammer Description	SLP in US\$	Discount Percent	Labor	Price
-------------	----------------------------	-------------	---------------------	-------	-------

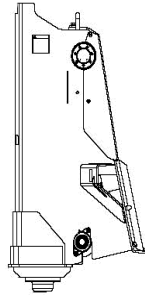

(S530, S570, S590, S595, (S630, S650, S740, S750, S770, S850) (A770)

(T550, T590, T630, T650, T750, T770, T870)

7137810	Drop Hammer	\$8,420.00	24.0%	\$0.00	\$6,399.20
---------	-------------	------------	-------	--------	------------

Part Number	Dumping Hopper Description	SLP in US\$	Discount Percent	Labor	Price
-------------	-------------------------------	-------------	---------------------	-------	-------

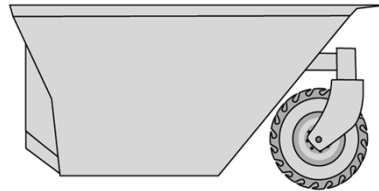

(S70)

6727275	Model 10 Dumping Hopper	\$2,980.00	24.0%	\$0.00	\$2,264.80
---------	--------------------------------	------------	-------	--------	------------

(Includes 8.5 x 12 Bobcat Heavy Duty Tire. Tire is not installed on Dumping Hopper.)

(S510, S550, S530, S570, S590, S595, S630, S650, S740, S750, S770, S850)

(A770) (T450, T550, T590, T595, T630, T650, T740, T750, T770, T870)

6717597	Model 25 Dumping Hopper	\$4,610.00	24.0%	\$0.00	\$3,503.60
---------	--------------------------------	------------	-------	--------	------------

(Includes 8.5 x 12 Bobcat Heavy Duty Tires. Tires are not installed on Dumping Hopper.)

Part Number	Flail Cutter Description	SLP in US\$	Discount Percent	Labor	Price
-------------	--------------------------	-------------	------------------	-------	-------

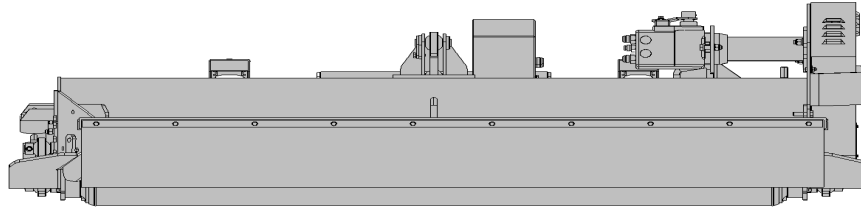

(S530, S530H, S570, S570H, S590, S590H, S595, S595H)

(S630, S630H, S650, S650H, S740, S740H, S750, S750H, S770, S770H, S850, S850H) (A770, A770H) (T550, T550H, T590, T590H, T595, T595H)

(T630, T630H, T650, T650H, T740, T740H, T750, T750H, T770, T770H, T870, T870H)

7101894	FC200 Flail Cutter	\$11,385.00	24.0%	\$0.00	\$8,652.60
---------	--------------------	-------------	-------	--------	------------

Part Number	Forestry Cutter Description	SLP in US\$	Discount Percent	Labor	Price
-------------	-----------------------------	-------------	------------------	-------	-------

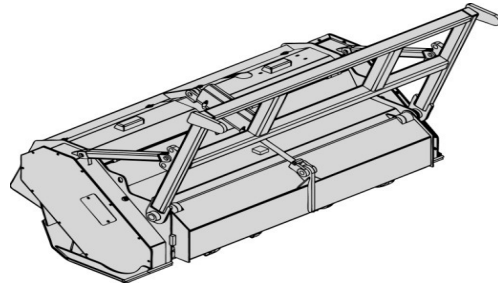

(S750H, S770H, S850H) (A300H) (A770H)

(T750H, T770H, T870H)

7194306	Forestry Cutter, 50"	\$22,835.00	24.0%	\$0.00	\$17,354.60
---------	----------------------	-------------	-------	--------	-------------

- Must also order Forestry Applications Kit, for K-Series Loaders, p/n 7131810
- For M-Series Loaders (S750H, S770H, S850H, A770H, T750H, T770H, T870H) must order Forestry Apps Kit, PN 7174126
- Loader must be equipped with high flow and certain K-Series SN'd Loaders must be equipped with a upgraded cooling system

(The following K-Series loader serial numbers must be equipped with the cooling system upgrade kit p/n 7126319: A300, SN 539911675 & below;
T300 s/n 532015066 & below; T250 s/n 531812826 & below; S300 s/n 531115051 & below) (All S330 Loader are equipped with upgrade cooling system)
For Certain SN'd A300, S300, S330, T250, T300, T320 Loaders must also order Door Wiring Harness - Will need to provide Serial No of machine

(S750H, S770H, S850H) (A300H) (A770H)

(T750H, T770H, T870H)

7194305

Forestry Cutter, 60"

\$24,095.00

24.0%

\$0.00

\$18,312.20

- For K-Series Loaders (S300H, S330H, A300H, T250H, T300H, T320H)
- Must also order Forestry Applications Kit, K-Series p/n 7131810
- For M-Series Loaders (S750H, S770H, S850H, A770H, T750H, T770H, T870H)
must also order Forestry Applications Kit, M-Series p/n 7174126
- Loader must be equipped with high flow and upgraded cooling system

(The following K-Series loader serial numbers must be equipped with the cooling system upgrade kit p/n 7126319: A300, SN 539911675 & below;
T300 s/n 532015066 & below; T250 s/n 531812826 & below; S300 s/n 531115051 & below) (All S330 Loader are equipped with upgrade cooling system)
For Certain SN'd A300, S300, S330, T250, T300, T320 Loaders must also order Door Wiring Harness - Will need to provide Serial No of machine

(S750H, S770H, S850H) (A300H) (A770H)

(T750H, T770H, T870H)

7204123

Forestry Cutter, 50" 2 Speed

\$25,875.00

24.0%

\$0.00

\$19,665.00

- For K-Series Loaders (S300H, S330H, A300H, T250H, T300H, T320H)
- Must also order Forestry Applications Kit, K-Series p/n 7131810
- For M-Series Loaders (S750H, S770H, S850H, A770H, T750H, T770H, T870H)
must also order Forestry Applications Kit, M-Series p/n 7174126
- Loader must be equipped with high flow and upgraded cooling system

(The following K-Series loader serial numbers must be equipped with the cooling system upgrade kit p/n 7126319: A300, SN 539911675 & below;
T300 s/n 532015066 & below; T250 s/n 531812826 & below; S300 s/n 531115051 & below) (All S330 Loader are equipped with upgrade cooling system)
For Certain SN'd A300, S300, S330, T250, T300, T320 Loaders must also order Door Wiring Harness - Will need to provide Serial No of machine

(S750H, S770H, S850H) (A300H) (A770H)

(T750H, T770H, T870H)

7204127

Forestry Cutter, 60" 2-Speed

\$27,295.00

24.0%

\$0.00

\$20,744.20

- For K-Series Loaders (S300H, S330H, A300H, T250H, T300H, T320H)
- Must also order Forestry Applications Kit, K-Series p/n 7131810
- For M-Series Loaders (S750H, S770H, S850H, A770H, T750H, T770H, T870H)
must also order Forestry Applications Kit, M-Series p/n 7174126
- Loader must be equipped with high flow and upgraded cooling system

(The following K-Series loader serial numbers must be equipped with the cooling system upgrade kit p/n 7126319: A300, SN 539911675 & below;
T300 s/n 532015066 & below; T250 s/n 531812826 & below; S300 s/n 531115051 & below) (All S330 Loader are equipped with upgrade cooling system)
For Certain SN'd A300, S300, S330, T250, T300, T320 Loaders must also order Door Wiring Harness - Will need to provide Serial No of machine

Part Number	Factory Installed Options Description	SLP in US\$	Discount Percent	Labor	Price
7195450	Front Gate, 50" (Produces finer mulch)	\$1,710.00	24.0%	\$0.00	\$1,299.60
7195323	Front Gate, 60" (Produces finer mulch)	\$1,735.00	24.0%	\$0.00	\$1,318.60

Part Number	Factory Installed Options Description	SLP in US\$	Discount Percent	Labor	Price
7230523	Tier 3 & iT4 - Forestry Applications Kit, M-SERIES LOADERS ONLY** Kit is required to operate Forestry Cutter and provides operator & machine protection. **Must also order Engine Seal Kit Not compatible with rear auxiliary hydraulics. Kit includes: Forestry Door (3/4 in. laminated polycarbonate), Front and Rear Light Guards, Hydraulic Quick Coupler Guard, Fire Extinguisher, Level II FOPS, Muffler Guard, Lift Cylinder Debris Shields, Top and Rear Windows, Polycarbonate Side Windows (Add \$990.00 for installation to discounted price)	\$7,815.00	24.0%	\$990.00	\$6,929.40
7257723	Tier 4 - Forestry Applications Kit, M-SERIES LOADERS ONLY** Kit is required to operate Forestry Cutter and provides operator & machine protection. **Must also order Engine Seal Kit Not compatible with rear auxiliary hydraulics. Kit includes: Forestry Door (3/4 in. laminated polycarbonate), Front and Rear Light Guards, Hydraulic Quick Coupler Guard, Fire Extinguisher, Level II FOPS, Muffler Guard, Lift Cylinder Debris Shields, Top and Rear Windows, Polycarbonate Side Windows (Add \$990.00 for installation to discounted price)	\$7,815.00	24.0%	\$990.00	\$6,929.40

NOTE: K-Series Loaders must be equipped with PN 7131810 - Forestry Applications Kit - please call for pricing

Part Number	Forks, Utility Description	SLP in US\$	Discount Percent	Labor	Price
-------------	----------------------------	-------------	------------------	-------	-------

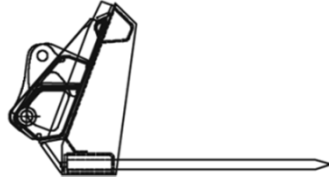

(S70) 6727904	36" Utility fork, with 5 Teeth (Use with Farm/Utility grapple P/N 6728117) (Additional Forks (p/n 6717622) may be Ordered)	\$790.00	24.0%	\$0.00	\$600.40
(S70, S450) (T450) 6727888	54" Utility fork, with 7 Teeth (Use with Farm/Utility grapple P/N 6728117) (Additional Forks (p/n 6717622) may be ordered)	\$950.00	24.0%	\$0.00	\$722.00
(S450, S510, S550, S530, S570, S590, S595, S630, S650) (T450, T550, T590, T595) 6725178	60" Utility fork, with 8 Teeth (Use with Farm/Utility grapple P/N 7176977) (Additional Forks (p/n 6717622) may be ordered)	\$1,055.00	24.0%	\$0.00	\$801.80
(S450, S510, S550, S530, S570, S590, S595, S630, S650) (T450, T550, T590, T595) 6725179	66" Utility fork, with 9 Teeth (Use with Farm/Utility grapple P/N 7176977) (Additional Forks (p/n 6717622) may be ordered)	\$1,235.00	24.0%	\$0.00	\$938.60
(S510, S550, S530, S570, S590, S595, S630, S650, S740, S750, S770) (A770) (T450, T550, T590, T595) (T630, T650) 6725180	72" Utility fork, with 10 Teeth (Use with Farm/Utility grapple P/N 7176977) (Additional Forks (p/n 6717622) may be ordered)	\$1,300.00	24.0%	\$0.00	\$988.00
(S530, S570, S590, S595, S630, S650, S740, S750, S770) (A770) (T550, T590, T595) (T630, T650) 7107243	80" Utility fork, with 11 Teeth (Use with Farm/Utility grapple P/N 7176977) (Additional Forks (p/n 6717622) may be ordered)	\$1,515.00	24.0%	\$0.00	\$1,151.40

Part Number	Grader Description	SLP in US\$	Discount Percent	Labor	Price
-------------	--------------------	-------------	------------------	-------	-------

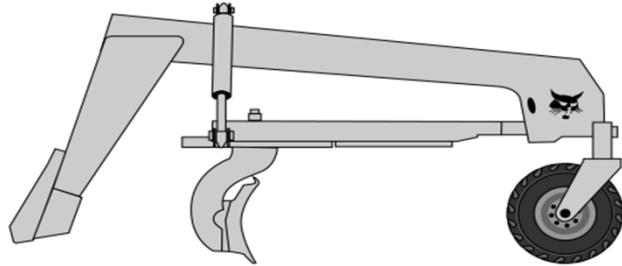

(S450, S510, S550, S530, S570, S590, S595, S630, S650, S740, S750, S770)
(A770) (T450, T550, T590, T595)

<p>6906480</p> <p>Grader, 84" (Loader must be equipped with an Attachment Control Kit) (When used on loaders equipped with a 14-Pin Attachment Control Kit, a 14-Pin Attachment T-Harness Kit P/N 7164095 is required)</p>	<p>\$8,435.00</p> <p>24.0%</p> <p>\$0.00</p> <p>\$6,410.60</p>
--	--

(S740, S750, S770, S850) (A770) (T650, T740, T750, T770, T870)

<p>7160005</p> <p>Grader,96" (Loader must be equipped with an Attachment Control Kit) (When used on loaders equipped with a 14-Pin Attachment Control Kit, a 14-Pin Attachment T-Harness Kit P/N 7164095 is required)</p>	<p>\$13,445.00</p> <p>24.0%</p> <p>\$0.00</p> <p>\$10,218.20</p>
---	--

(S740, S750, S770, S850) (A770) (T740, T750, T770, T870)

<p>7182060</p> <p>Grader, 108" (Loader must be equipped with an Attachment Control Kit) (When used on loaders equipped with a 14-Pin Attachment Control Kit, a 14-Pin Attachment T-Harness Kit P/N 7164095 is required)</p>	<p>\$14,045.00</p> <p>24.0%</p> <p>\$0.00</p> <p>\$10,674.20</p>
---	--

Part Number	Accessories Description	SLP in US\$	Discount Percent	Labor	Price
7164094	Laser Mounting Kit, BLR2 (must also order 2 receivers) (For 84" Grader) (Must also order two laser receivers, p/n 7160486) (Approved for use on Graders S/N 64801631 & above, started production April 2009) (Includes two receiver poles and wiring harnesses) <i>(Price includes \$225 for installation)</i>	\$875.00	24.0%	\$225.00	\$890.00
7177685	Laser Mounting Kit (For 96" and 108" Grader) (Must also order two laser receivers, p/n 7160486) (Includes two receiver poles and wiring harnesses) <i>(Price includes \$225 for installation)</i>	\$935.00	24.0%	\$225.00	\$935.60
7211624	Sonic Tracer and Slope Sensor Mounting Kit (For 96" and 108" Grader) (Must also order Sonic Tracer and Slope Sensor Pkg, PN 7023454) Incs Mounting Brackets, hardware and wiring harnesses (not compatible with end wing kit)	\$1,695.00	24.0%	\$270.00	\$1,558.20
7160486	Laser Receiver, BLR2 (Must order 2 for use with laser kit) (May also need a laser transmitter and tripod—unless customer has this equipment.) (The laser receivers will work with most rotating laser transmitters, for full functionality a dual slope-rotating transmitter is recommended.)(Approved for use on Graders S/N 648001631 & above, started production April 2009, and 96" and 108" Graders)	\$1,940.00	24.0%	\$0.00	\$1,474.40
7023454	Sonic Tracer and Slope Sensor Package (Approved for 96" and 108" Graders) (Must also order Sonic Tracer and Slope Mounting Kit, PN 7211624) Incls ST400 Sonic Tracer, AS400 Slope Sensor (qty 2) and RS400 Rotation Sensor (Use where laser transmitters won't work because of obstructions or where grader must follow predetermined slopes and land contours)	\$9,045.00	24.0%	\$0.00	\$6,874.20
7177684	End Wing Kit (Converts graders 96" and 108" into box blade for finish grading only) (Not compatible with the Sonic Tracer)	\$425.00	24.0%	\$90.00	\$413.00
6680073	Laser Transmitter, Dual Slope (Trimble GL722)	\$6,900.00	24.0%	\$0.00	\$5,244.00
7275232	Laser Transmitter, Dual Slope (Trimble GL422N; includes CR600 receiver)	\$2,600.00	24.0%	\$0.00	\$1,976.00
7275231	Laser Transmitter, Single Slope (Trimble GL412N)	\$2,100.00	24.0%	\$0.00	\$1,596.00
7276540	3D Sensor Kit (Approved for 96" and 108" Graders) Incs AS400 Slope Sensors (Qty2) and RS400 Rotation Sensor)	\$5,137.00	24.0%	\$0.00	\$3,904.12
7276541	3D Harness Kit (Approved for 96" and 108" Graders) Incs Wiring Harness, Attach Harness, Radio Brkt & Mast Mounts	\$4,495.00	24.0%	\$0.00	\$3,416.20
6688806	Tripod	\$260.00	24.0%	\$0.00	\$197.60

Part Number	Grapple, Farm/Utility Description	SLP in US\$	Discount Percent	Labor	Price
-------------	-----------------------------------	-------------	------------------	-------	-------

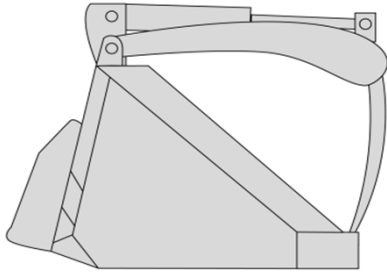

Farm Grapple with Bucket

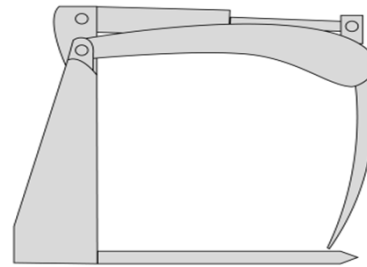

Farm Grapple with Forks

(S70) 6728117	Grapple, 32" Utility (Fits Current 36", 48" & 54" Utility Forks) <i>(Price includes \$270 for installation)</i>	\$1,140.00	24.0%	\$270.00	\$1,136.40
7125370	Grapple, 32" (Fits Current 36" – 50" General Purpose buckets) (If bucket is equipped with a 6 hole step, must order a replacement 4 hole step, P/N 7103163) <i>(Price includes \$270 for installation)</i>	\$1,140.00	24.0%	\$270.00	\$1,136.40
(S450, S510, S550, S530, S570, S590, S595, S630, S650, S740, S750, S770) (A770) (T450, T550, T590, T595) (T630, T650) 7176977	Grapple, 55" Utility – C/I (Fits 62", 68", 74" and 80" Roundback Low Profile and Construction/Industrial Buckets and 60", 66", 72", and 80" Utility Forks) (Will not fit Heavy Duty Construction/Industrial Buckets) <i>(Price includes \$270 for installation)</i>	\$1,495.00	24.0%	\$270.00	\$1,406.20
(S510, S550, S530, S570) 7176783	Grapple, 55" Utility - GP (Fits 62", 68" and 74" General Purpose buckets) <i>(Price includes \$270 for installation)</i>	\$1,475.00	24.0%	\$270.00	\$1,391.00

Part Number	Grapple, Industrial Description	SLP in US\$	Discount Percent	Labor	Price
-------------	---------------------------------	-------------	------------------	-------	-------

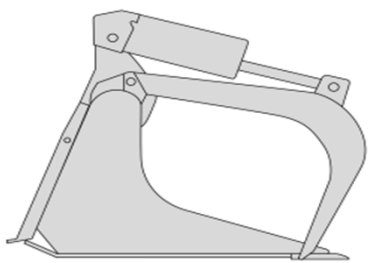

Industrial Bucket Grapple

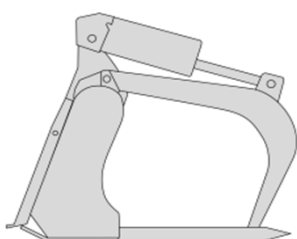

Industrial Fork Grapple

(S70) 7135737	36" Industrial Bucket Grapple (Bolt-On Cutting Edge included)	\$1,835.00	24.0%	\$0.00	\$1,394.60
(S450, S510, S550, S530, S570, S590, S595) (T450, T550, T590, T595) 7168342	62" Industrial Bucket Grapple (Bolt-On Cutting Edge included)	\$3,280.00	24.0%	\$0.00	\$2,492.80
(S450, S510, S550, S530, S570, S590, S595, S630, S650, S740, S750, S770) (T450, T550, T590, T595) (T630, T650) 7168340	68" Industrial Bucket Grapple (Bolt-On Cutting Edge included)	\$3,410.00	24.0%	\$0.00	\$2,591.60
(S450, S510, S550, S530, S570, S590, S595, S630, S650, S740, S750, S770) (T450, T550, T590, T595) (T630, T650) 7168344	66" Industrial Fork Grapple, with 7 teeth	\$3,940.00	24.0%	\$0.00	\$2,994.40
(S630, S650, S740, S750, S770) (A770) (T550, T590, T595) (T630, T650) 7168290	74" Industrial Bucket Grapple (Bolt-On Cutting Edge included)	\$3,675.00	24.0%	\$0.00	\$2,793.00

(S630, S650, S740, S750, S770, S850) (A770)

(T630, T650, T740, T750, T770, T870)

7166624	78" Industrial Fork Grapple, with 8 teeth	\$4,730.00	24.0%	\$0.00	\$3,594.80
----------------	--	-------------------	--------------	---------------	-------------------

(S630, S650, S740, S750, S770, S850) (A770)

(T630, T650, T740, T750, T770, T870)

7168339	80" Industrial Bucket Grapple	\$4,070.00	24.0%	\$0.00	\$3,093.20
----------------	--------------------------------------	-------------------	--------------	---------------	-------------------

(Bolt-On Cutting Edge included)

It is recommended that a port relief be installed for use with grapples. Installation instructions are included in the Operation Manual.

Optional Open/Close Restrictor is available to slow down the open/close functions of the combination bucket.

Part Number	Grapple, Root Description	SLP in US\$	Discount Percent	Labor	Price
-------------	---------------------------	-------------	------------------	-------	-------

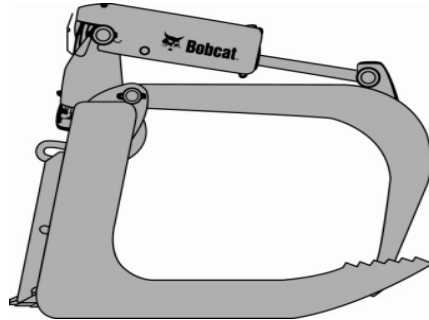

(S70) 7134179	36" Root Grapple	\$1,825.00	24.0%	\$0.00	\$1,387.00
(S510, S550, S530, S570, S590) (T450, T550, T590, T595) 7168343	66" Root Grapple	\$3,055.00	24.0%	\$0.00	\$2,321.80
(S530, S570, S590, S595, S630, S650, S740, S750, S770) (A770) (T550, T590, T595, T630, T650, T740, T750, T770) 7165486	72" Root Grapple	\$3,315.00	24.0%	\$0.00	\$2,519.40
(S530, S570, S590, S595, S630, S650, S740, S750, S770, S850) (A770) (T550, T590, T595) (T630, T650, T740, T750, T770, T870) 7168338	82" Root Grapple	\$3,670.00	24.0%	\$0.00	\$2,789.20

It is recommended that a port relief be installed for use with grapples. Installation instructions are included in the Operation Manual.

Optional Open/Close Restrictor is available to slow down the open/close functions of the combination bucket.

Part Number	Landplane Description	SLP in US\$	Discount Percent	Labor	Price
-------------	-----------------------	-------------	------------------	-------	-------

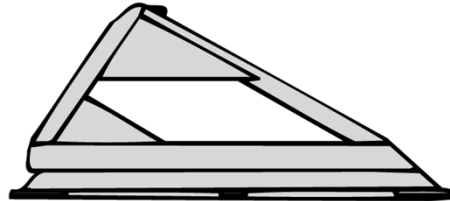

(S70) 6907173	48" Deluxe Landplane Leveling Attachment (Includes expanded metal grate, scarifier assembly, teeth and respective hardware)	\$1,200.00	24.0%	\$0.00	\$912.00
(S450, S510, S550, S530, S570, S590, S595) (S630, S650, S750, S770) (A770) (T450, T550, T590, T595) (T630, T650)					
6906150	72" Deluxe Landplane Leveling Attachment (Includes expanded metal grate, scarifier assembly, teeth and respective hardware)	\$2,105.00	24.0%	\$0.00	\$1,599.80
(S450, S510, S550, S530, S570, S590, S220, S250, S300, S330) (S630, S650, S750, S770) (A770) (T450, T550, T590, T595, T250, T300, T320) (T630, T650, T740, T750, T770)					
6906115	78" Deluxe Landplane Leveling Attachment (Includes expanded metal grate, scarifier assembly, teeth and respective hardware)	\$2,305.00	24.0%	\$0.00	\$1,751.80

Part Number	Packer Wheel Description	SLP in US\$	Discount Percent	Labor	Price
-------------	--------------------------	-------------	------------------	-------	-------

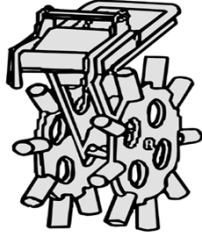

(S450, S510, S530, S550, S570, S590, S595 S630, S650, S740, S750, S770, S850) (A770) (T450, T550, T590, T595)
(T630, T650, T750, T770, T870)

6806644	Packer Wheel (Must also order loader x-change mounting frame p/n 7141800)	\$2,090.00	24.0%	\$0.00	\$1,588.40
---------	---	------------	-------	--------	------------

Part Number	Accessories Description	SLP in US\$	Discount Percent	Labor	Price
-------------	-------------------------	-------------	------------------	-------	-------

7141800	Loader X-Change Mounting Frame	\$985.00	24.0%	\$0.00	\$748.60
---------	---------------------------------------	----------	-------	--------	----------

Part Number	Pallet Forks Description	SLP in US\$	Discount Percent	Labor	Price
-------------	--------------------------	-------------	------------------	-------	-------

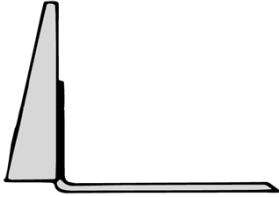

Standard Pallet Fork Teeth and Frame

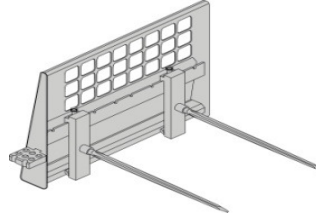

Bale Forks and Frame

(S70)					
6809716	Pallet Fork Frame, less teeth	\$390.00	24.0%	\$0.00	\$296.40
6540184	36" Pallet Fork Teeth, Set of 2	\$270.00	24.0%	\$0.00	\$205.20
(S450, S510, S550, S530, S570, S590, S595, S630, S650)					
(T450, T550, T590, T595) (T630, T650)					
6712927	Pallet Fork Frame, less teeth	\$425.00	24.0%	\$0.00	\$323.00
	<u>Bale Forks</u>				
6815781	Bale Forks, Set of 2	\$645.00	24.0%	\$0.00	\$490.20
	<u>Pallet Forks</u>				
6540183	42" Pallet Fork Teeth, Set of 2	\$315.00	24.0%	\$0.00	\$239.40
6540182	48" Pallet Fork Teeth, Set of 2	\$335.00	24.0%	\$0.00	\$254.60
(S630, S650, S740, S750, S770, S850)					
(T630, T650, T750, T770, T870) (A770)					
7109332	Pallet Fork Frame, Heavy Duty, less teeth	\$1,020.00	24.0%	\$0.00	\$775.20
	<u>Bale Forks</u>				
6815781	Bale Forks, Set of 2	\$645.00	24.0%	\$0.00	\$490.20
	<u>Pallet Forks</u>				
6541521	42" Pallet Fork Teeth, Set of 2	\$455.00	24.0%	\$0.00	\$345.80
6541518	48" Pallet Fork Teeth, Set of 2	\$505.00	24.0%	\$0.00	\$383.80

Part Number	Pallet Forks, Hydraulic Description	SLP in US\$	Discount Percent	Labor	Price
-------------	--	-------------	------------------	-------	-------

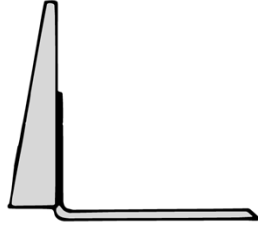

(S450, S510, S550, S530, S570, S590, S595) (A770)

(S630, S650, S740, S750, S770, S850)

(T450, T550, T590, T595) (T630, T650, T740, T750, T770, T870)

6905425	48" Hydraulic Pallet Fork (Includes back frame and 2 hydraulically adjustable 48" teeth)	\$2,925.00	24.0%	\$0.00	\$2,223.00
---------	--	------------	-------	--------	------------

Part Number	Planer Description	SLP in US\$	Discount Percent	Labor	Price
-------------	-----------------------	-------------	------------------	-------	-------

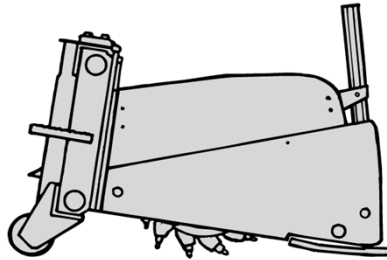

(S450, S510, S550, S530, S570, S590, S595, S630, S650, S740, S750, S770)

(A770) (T450, T550, T590, T595) (T630, T650, T740, T750, T770)

M7019	14" Planer, Standard Flow (Includes manual depth adjust, hydraulic sideshift, and hoses) Must also order a drum. (No Attachment Control Kit is required)	\$8,895.00	24.0%	\$0.00	\$6,760.20
-------	---	------------	-------	--------	------------

Drums for 14" Planers - MUST order one of the following drum options

M7019-R01-C03	14" All Purpose Drum (With 46 bits) (Ship Weight 260 lbs.)	\$2,460.00	24.0%	\$0.00	\$1,869.60
---------------	--	------------	-------	--------	------------

(S550H, S570H, S590H, S595H)

(S630H, S650H, S740H, S750H, S770H, S850H) (A770H)

(T550H, T590H, T595H) (T630H, T650H, T740H, T750H, T770H, T870H)

M7018	18" Planer, High Flow (Includes hydraulic depth adjust, hydraulic sideshift, and hoses) (Must also order drum) (Loader must be equipped with an Attachment Control Kit) (When used on loaders equipped with a 14-Pin Attachment Control Kit , a 14-Pin Attachment T-Harness Kit P/N 7164095 is required)	\$13,155.00	24.0%	\$0.00	\$9,997.80
--------------	---	--------------------	--------------	---------------	-------------------

Drums for 18" Planers - MUST order one of the following drum options

M7018-R01-C10	18" Fast Cut All Purpose Drum (With 47 bits) (Ship Weight 285 lbs.)	\$3,120.00	24.0%	\$0.00	\$2,371.20
M7018-R01-C11	18" Smooth Cut All Purpose Drum (With 84 bits) (Ship Weight 340 lbs.)	\$3,985.00	24.0%	\$0.00	\$3,028.60

(S570H, S590H, S595H, S630H, S650H, S740H, S750H, S770H, S850H)

(A770H) (T550H, T590H, T595H, T630H, T650H, T740H, T750H, T770H, T870H)

M7017	24" Planer, High Flow (Includes hydraulic depth adjust, hydraulic sideshift, and hoses) (Must also order drum) (Loader must be equipped with an Attachment Control Kit) (When used on loaders equipped with a 14-Pin Attachment Control Kit , a 14-Pin Attachment T-Harness Kit P/N 7164095 is required)	\$15,930.00	24.0%	\$0.00	\$12,106.80
--------------	---	--------------------	--------------	---------------	--------------------

Drums for 24" Planers - MUST order one of the following drum options

M7019-R01-C04	24" Fast Cut All Purpose Drum (With 57 bits) (Ship Weight 375 lbs.)	\$4,230.00	24.0%	\$0.00	\$3,214.80
M7019-R01-C12	24" Smooth Cut All Purpose Drum (With 124 bits) (Ship Weight 420 lbs.)	\$5,310.00	24.0%	\$0.00	\$4,035.60

(S630H, S650H, S740H, S750H, S770H, S850H) (A770H)

(T630H, T650H, T740H, T750H, T770H, T870H)

6726632	40" Planer, High Flow (Includes hydraulic depth adjust, 40" drum, hydraulic sideshift, hydraulic oscillation & hoses) (Loader must be equipped with an Attachment Control Kit) (When used on loaders equipped with a 14-Pin Attachment Control Kit, a 14-Pin Attachment T-Harness Kit is required)	\$26,535.00	24.0%	\$0.00	\$20,166.60
----------------	---	--------------------	--------------	---------------	--------------------

*Other Drum Options available as dealer installed drums - Call for Pricing

Part Number	Rock Bucket Description	SLP in US\$	Discount Percent	Labor	Price
-------------	-------------------------	-------------	------------------	-------	-------

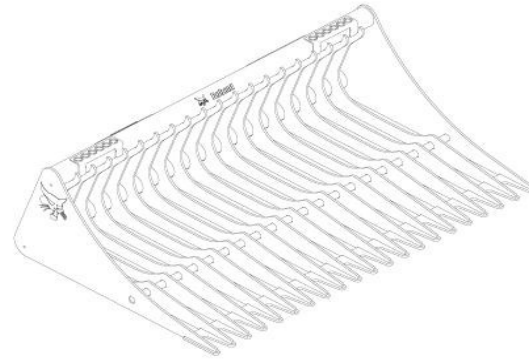

(S450, S510, S550, S530, S570, S590, S595, S630, S650) (A300)

(T450, T550, T590, T595) (T630, T650)

7185941	62" Rock Bucket	\$1,410.00	24.0%	\$0.00	\$1,071.60
---------	-----------------	------------	-------	--------	------------

(S450, S510, S550, S530, S570, S590, S595, S630, S650, S740, S750, S770)

T450, T550, T590, T595, T630, T650)

7185943	68" Rock Bucket	\$1,475.00	24.0%	\$0.00	\$1,121.00
---------	-----------------	------------	-------	--------	------------

(S630, S650, S740, S750, S770, S850) (A770)

(T630, T650, T740, T750, T770, T870)

7185945	74" Rock Bucket	\$1,540.00	24.0%	\$0.00	\$1,170.40
---------	-----------------	------------	-------	--------	------------

(S630, S650, S740, S750, S770, S850) (A770)

(T630, T650, G740, T750, T770, T870)

7185947	82" Rock Bucket	\$1,705.00	24.0%	\$0.00	\$1,295.80
---------	-----------------	------------	-------	--------	------------

Bobcat Rock Buckets work excellent for separating unwanted objects, such as rocks and other debris, from work areas while leaving finer material behind that can be cultivated or landscaped. Each tine tip is fully gusseted on each side, and connected to the tip next to it. This allows the Bobcat Rock Bucket to be used effectively as a tool to clear the soil surface of vegetation or other debris, as well as to be used to pull up objects from below the ground surface.

Part Number	Scarifier Description	SLP in US\$	Discount Percent	Labor	Price
-------------	-----------------------	-------------	------------------	-------	-------

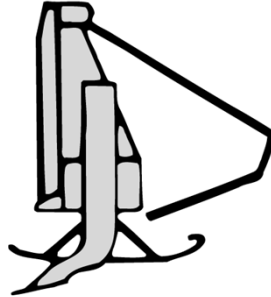

(S450, S510, S550, S530, S570, S590, S595, S630, S650, S740, S750, S770)
 (A770) (T450, T140, T550, T590, T595) (T630, T650)

6563526	Front Scarifier (Includes 2 Depth Guides and 5 Teeth)	\$1,175.00	24.0%	\$0.00	\$893.00
---------	---	------------	-------	--------	----------

Part Number	Scraper Description	SLP in US\$	Discount Percent	Labor	Price
-------------	---------------------	-------------	------------------	-------	-------

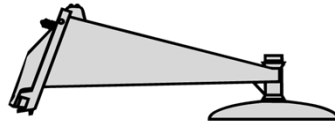

(S450, S510, S550, S530, S570, S590, S5950)
 (S630, S650, S740, S750, S770) (A770) (T450, T550, T590, T595)
 (T630, T650, T740, T750, T770)

6675211	Scraper	\$1,130.00	24.0%	\$0.00	\$858.80
---------	----------------	------------	-------	--------	----------

Part Number	Seeder Description	SLP in US\$	Discount Percent	Labor	Price
-------------	--------------------	-------------	------------------	-------	-------

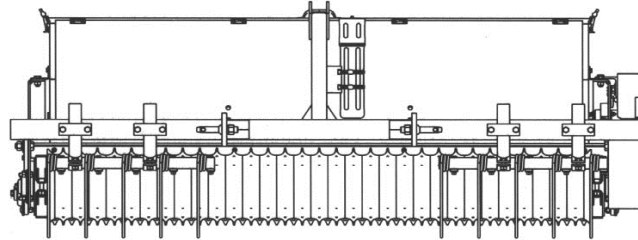

(S450, S510, S550, S530, S570, S590, S595, S630, S650, S740, S750, S770)
 (A770) (T450, T550, T590, T595) (T630, T650, T740, T750, T770)

7167712	Seeder, 72", 3PT Mounting (Must also order Bob-Tach adapter)	\$6,720.00	24.0%	\$0.00	\$5,107.20
---------	---	------------	-------	--------	------------

Part Number	Factory Installed Options Description	SLP in US\$	Discount Percent	Labor	Price
-------------	---------------------------------------	-------------	------------------	-------	-------

7167758	Bob-Tach Adapter (Allows Seeder to mount on Bob-Tach equipped machines)	\$665.00	24.0%	\$0.00	\$505.40
---------	--	----------	-------	--------	----------

Part Number	Silt Fence Installer Description	SLP in US\$	Discount Percent	Labor	Price
-------------	-------------------------------------	-------------	---------------------	-------	-------

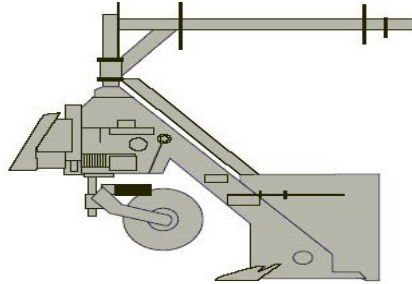

(S630, S650, S740, S750, S770, S850) (A770)

(T550, T590, T595, T630, T650, T740, T750, T770, T870)

7137320	Silt Fence Installer (Must also order mounting frame)	\$4,740.00	24.0%	\$0.00	\$3,602.40
---------	---	------------	-------	--------	------------

Part Number	Factory Installed Options Description	SLP in US\$	Discount Percent	Labor	Price
-------------	--	-------------	---------------------	-------	-------

7137333	Loader Rigid Mounting Frame	\$1,160.00	24.0%	\$0.00	\$881.60
7139171	3-Point Rigid Mounting Frame (Must also order Adapter p/n 7137334)	\$1,140.00	24.0%	\$0.00	\$866.40
7137332	3-Point Mounting Frame, 72" Side-Shift (Must also order Adapter p/n 7137334)	\$2,270.00	24.0%	\$0.00	\$1,725.20
7137331	3-Point Mounting Frame, 84" Side-Shift (Must also order Adapter p/n 7137334)	\$2,395.00	24.0%	\$0.00	\$1,820.20

Part Number	Snow Blade Description	SLP in US\$	Discount Percent	Labor	Price
-------------	------------------------	-------------	------------------	-------	-------

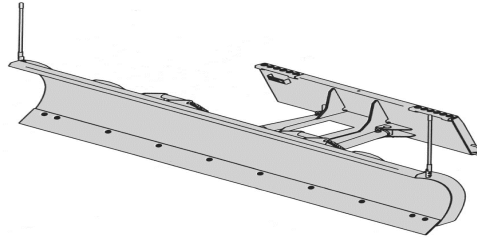

(S70) 7196165	54" Utility Blade (with hydraulic angle) (To be used as either a Snow Blade or a Dozer Blade)	\$1,580.00	24.0%	\$0.00	\$1,200.80
(S450, S510, S550, S530, S570, S590, S595) (T450) 6906107	60" Snow Blade (with hydraulic angle)	\$2,040.00	24.0%	\$0.00	\$1,550.40
(S450, S510, S550, S530, S570, S590, S595, S630, S650) (T450) 6905156	72" Snow Blade (with hydraulic angle)	\$2,205.00	24.0%	\$0.00	\$1,675.80
(S450, S510, S550, S530, S570, S590, S595) (S630, S650, S740, S750, S770) (T450) (A770) 6716836	84" Snow Blade (with hydraulic angle)	\$2,370.00	24.0%	\$0.00	\$1,801.20
(S630, S650, S740, S750, S770) (A770) (T450) 6716838	96" Snow Blade (with hydraulic angle)	\$2,535.00	24.0%	\$0.00	\$1,926.60
(S510, S550, S530, S570, S590, S595 (S630, S650) (T450, T550, T590) (T630, T650) 7207861	86" Snow Blade – Heavy Duty (with hydraulic angle)	\$3,715.00	24.0%	\$0.00	\$2,823.40
(S510, S550, S530, S570, S590, S595, S630, S650, S740, S750, S770) (A770) (T450, T550, T590, T595) (T630, T650, T740, T750, T770) 7207862	96" Snow Blade – Heavy Duty (with hydraulic angle)	\$3,935.00	24.0%	\$0.00	\$2,990.60
(S510, S550, S530, S570, S590, S595, S630, S650, S740, S750, S770, S850) (A770) (T550, T590, T595, T630, T650, T740, T750, T770, T870) 7207863	108" Snow Blade – Heavy Duty (with hydraulic angle)	\$4,210.00	24.0%	\$0.00	\$3,199.60

Part Number	Snow Pusher Description	SLP in US\$	Discount Percent	Labor	Price
-------------	-------------------------	-------------	------------------	-------	-------

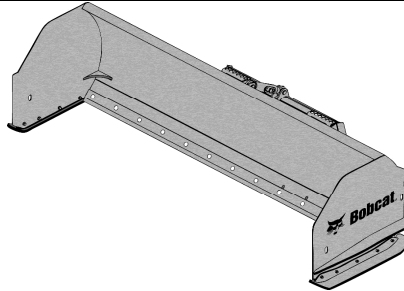

(S450,510, S550, S530, S570, S590, S595, S630, S650, S740, S750, S770, S850)
 (A770) (T450, T550, T590, T595) (T630, T650, T740, T750, T770, T870)
 7113767 Snow Pusher, 8'

\$3,095.00 24.0% \$0.00 \$2,352.20

(S590, S595, S630, S650, S740, S750, S770, S850) (A770)
 (T550, T590, T595) (T630, T650, T740, T750, T770, T870)
 7116164 Snow Pusher, 10'

\$3,405.00 24.0% \$0.00 \$2,587.80

Part Number	Snow V-Blade Description	SLP in US\$	Discount Percent	Labor	Price
-------------	--------------------------	-------------	------------------	-------	-------



Blade in "V" Configuration

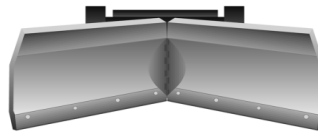

Blade in "Scoop" Configuration

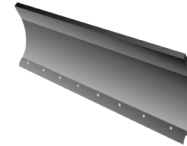

Blade in "Angled" Configuration

(S450, S510, S550, S530, S570, S590, S595) (T450)
 7104861 60" Snow V-Blade, 7-Pin
 (Loader must be equipped with an Attachment Control Kit)
 Blade is equipped with fingertip 7-Pin Control. Adjustable blade width from 53-60 inches.

\$3,895.00 24.0% \$0.00 \$2,960.20

(S450, S510, S550, S530, S570, S590, S595) (T450, T550, T590, T595)
 6958576 72" Snow V-Blade
 (Loader must be equipped with an Attachment Control Kit) (When used on loaders equipped with a 14-Pin Attachment Control Kit a 14-Pin Attachment T-Harness Kit

\$4,160.00 24.0% \$0.00 \$3,161.60

(P/N 6725383) is required)

(S450, S510, S550, S530, S570, S590, S595, S630, S650, S740, S750, S770)

(A770) (T450, T550, T590, T595) (T630, T650, T740, T750, T770)

6958577	84" Snow V-Blade	\$4,255.00	24.0%	\$0.00	\$3,233.80
----------------	-------------------------	-------------------	--------------	---------------	-------------------

(Loader must be equipped with an Attachment Control Kit) (When used on loaders equipped with a 14-Pin Attachment Control Kit a 14-Pin Attachment T-Harness Kit (P/N 6725383) is required)

(S530, S570, S590, S595) (S630, S650, S740, S750, S770) (A770)

(T550, T590, T595) (T630, T650, T740, T750, T770)

6958578	96" Snow V-Blade	\$4,350.00	24.0%	\$0.00	\$3,306.00
----------------	-------------------------	-------------------	--------------	---------------	-------------------

(Loader must be equipped with an Attachment Control Kit) (When used on loaders equipped with a 14-Pin Attachment Control Kit a 14-Pin Attachment T-Harness Kit (P/N 6725383) is required)

(S630, S650, S740, S750, S770) (A770)

(T630, T650, T740, T750, T770)

6958579	108" Snow V-Blade	\$4,445.00	24.0%	\$0.00	\$3,378.20
----------------	--------------------------	-------------------	--------------	---------------	-------------------

(Loader must be equipped with an Attachment Control Kit) (When used on loaders equipped with a 14-Pin Attachment Control Kit a 14-Pin Attachment T-Harness Kit (P/N 6725383) is required)

Part Number	Snowblower Description	SLP in US\$	Discount Percent	Labor	Price
-------------	------------------------	-------------	------------------	-------	-------

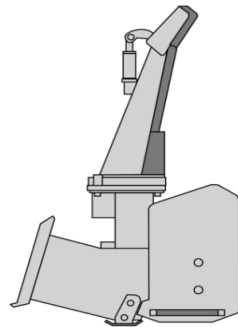

Part	SB150 Snowblower	SLP in US\$	Discount	Labor	Price
------	------------------	-------------	----------	-------	-------

Number	Description	Percent			
(S70) M7007	SB150 x 36" (Loader must be equipped with a Bobcat 14-Pin Attachment Control Kit) (Snowblower includes hydraulic motor package)	\$4,380.00	24.0%	\$0.00	\$3,328.80
(S70) M7008	SB150 x 48" (Loader must be equipped with a Bobcat 14-Pin Attachment Control Kit) (Snowblower includes hydraulic motor package)	\$4,525.00	24.0%	\$0.00	\$3,439.00

Part Number	SB200 Snowblower Description	SLP in US\$	Discount Percent	Labor	Price
	Preferred Hydraulic Motor Package (BOLD) <i>Must order a hydraulic motor package with the SB200 & SB240 Snowblowers</i> <i>Loader must be equipped with a 7-pin Attachment Control Kit</i>				
(S450*, S510*, S550*, S550H*, S530*, S570*, S570H*, S595*, S595H*) (T450) M7001	SB200 x 60" Snowblower	\$4,295.00	24.0%	\$0.00	\$3,264.20
M7001-R01-C01	5.5 Hydraulic Motor Package (S450, S510*, S550*, S530*, S570*, S595*) (T450)	\$1,065.00	24.0%	\$0.00	\$809.40
M7001-R01-C02	6.2 Hydraulic Motor Package (S450, S510*, S550*, S530*, S570*, S595*) (T450)	\$1,065.00	24.0%	\$0.00	\$809.40
M7001-R01-C03	8.0 Hydraulic Motor Package (S550H*, S570H*, S595H*)	\$1,125.00	24.0%	\$0.00	\$855.00
M7001-R01-C04	9.6 Hydraulic Motor Package (S550H*, S570H*, S595H*)	\$1,190.00	24.0%	\$0.00	\$904.40
(S450, S510, S550, S550H, S530, S570, S570H, S590, S590H, S595, S595H) (S630*, S630H*, S650*, S650H*, S740*, S750*, S770*) (T450, T550, T550H, T590, T590H, T595, T595H) M7002	SB200 x 66" Snowblower	\$4,430.00	24.0%	\$0.00	\$3,366.80
M7002-R01-C01	5.5 Hydraulic Motor Package (S450, S510, S550, S530, S570, S590, S595) (T450, T550, T590, T595)	\$1,065.00	24.0%	\$0.00	\$809.40
M7002-R01-C02	6.2 Hydraulic Motor Package (S450, S510, S550, S530, S570, S590, S595) (T450, T550, T590, T595)	\$1,065.00	24.0%	\$0.00	\$809.40
M7002-R01-C03	8.0 Hydraulic Motor Package (S630*, S650*, S740*, S750*, S770*)	\$1,125.00	24.0%	\$0.00	\$855.00

M7002-R01-C04	(S550H, S570H, S590H, S595) (T550H, T590H, T595H) 9.6 Hydraulic Motor Package (S550H, S570H, S590H, S595H, S630H*, S650H*) (T550H, T590H, T595H) *Offset rims required <i>Must order a hydraulic motor package with the SB200 Snowblowers Loader must be equipped with a 7-pin Attachment Control Kit</i>	\$1,190.00	24.0%	\$0.00	\$904.40
M7003	(S450, S510, S550, S550H, S530, S570, S570H, S590, S590H, S595, S595H) (S630, S630H, S650, S650H, S740, S750, S770) (A770) (T450, T550, T550H, T590, T590H, T595, T595H) (T630, T630H, T650, T650H, T740*, T750*, T770*) SB200 x 72" Snowblower	\$4,575.00	24.0%	\$0.00	\$3,477.00
M7003-R01-C01	5.5 Hydraulic Motor Package (S450, S510, S550, S530, S570, S590) (T450, T550, T590, T595)	\$1,065.00	24.0%	\$0.00	\$809.40
M7003-R01-C02	6.2 Hydraulic Motor Package (S450, S510, S550, S530, S570, S590, S250, S300, S330) (T450, T550, T590, T595)	\$1,065.00	24.0%	\$0.00	\$809.40
M7003-R01-C03	8.0 Hydraulic Motor Package (S630, S650, S740, S750, S770) (A770) (T630, T650, T740*, T750*, T770*) (S550H, S570H, S590H) (T550H, T590H, T595H)	\$1,125.00	24.0%	\$0.00	\$855.00
M7003-R01-C04	9.6 Hydraulic Motor Package (S550H, S570H, S590H, S630H, S650H) (T550H, T590H, , T595H, T630H, T650H)	\$1,190.00	24.0%	\$0.00	\$904.40
M7004	(S510, S550, S550H, S530, S570, S570H, S590, S590H, S595, S595H) (S630, S630H, S650, S650H, S740, S750, S770, S850) (A770) (T550, T550H, T590, T590H, T595, T595H) (T630, T630H, T650, T650H, T740, T750, T770) SB200 x 78" Snowblower	\$4,850.00	24.0%	\$0.00	\$3,686.00
M7004-R01-C02	6.2 Hydraulic Motor Package (S510, S550, S530, S570, S590, S595) (T550, T590, T595)	\$1,065.00	24.0%	\$0.00	\$809.40
M7004-R01-C03	8.0 Hydraulic Motor Package (S630, S650, S740, S750, S770, S850) (A770) (T630, T650, T740, T750, T770) (S550H, S570H, S590H) (T550H, T590H, T595)	\$1,125.00	24.0%	\$0.00	\$855.00
M7004-R01-C04	9.6 Hydraulic Motor Package (S550H, S570H, S590H, S630H, S650H) (T550H, T590H, T630H, T650H) <i>Must order a hydraulic motor package with the SB240 Snowblowers & 7 pin attachment control</i>	\$1,190.00	24.0%	\$0.00	\$904.40

Part Number	SB240 Snowblower Description	SLP in US\$	Discount Percent	Labor	Price
-------------	---------------------------------	-------------	---------------------	-------	-------

(S550H, S570H, S590H, S595H) (S630H, S650H, S740, S750, S770) (A770) (T550H, T590H, T595H)
(T630H, T650H, T740*, T750*, T770*)

M7005	SB240 x 72" Snowblower	\$6,120.00	24.0%	\$0.00	\$4,651.20
-------	------------------------	------------	-------	--------	------------

M7005-R01-C03	8.0 Hydraulic Motor Package (S750, S770) (A770) (T740*, T750*, T770*)	\$1,125.00	24.0%	\$0.00	\$855.00
---------------	--	------------	-------	--------	----------

M7005-R01-C04	9.6 Hydraulic Motor Package (S550H, S570H, S590H, S595H) (T550H, T590H, T595H) * Narrow Track Option Required	\$1,190.00	24.0%	\$0.00	\$904.40
---------------	---	------------	-------	--------	----------

Must order a hydraulic motor package with the SB240 Snowblowers & 7 pin attachment control

(S630H, S650H, S740, S750, S770, S850) (A770) (T550H, T590H) (T630H, T650H, T740, T750, T770, T870)

M7006	SB240 x 84" Snowblower	\$6,250.00	24.0%	\$0.00	\$4,750.00
-------	------------------------	------------	-------	--------	------------

M7006-R01-C04	9.6 Hydraulic Motor Package (S630H, S650H) (T550H, T590H, T630H, T650H)	\$1,190.00	24.0%	\$0.00	\$904.40
---------------	--	------------	-------	--------	----------

Part Number	SBX240 Snowblower Description	SLP in US\$	Discount Percent	Labor	Price
-------------	----------------------------------	-------------	---------------------	-------	-------

Approved for use with loaders equipped with 37 GPM high flow only

(S550H, S570H, S590H, S595H, S630H, S650H) (S740H, S750H, S770H) (A770H)
(T740H, T750H, T770H)

M7009	SBX240 x 72" (Snowblower includes hydraulic motor package)	\$7,830.00	24.0%	\$0.00	\$5,950.80
-------	---	------------	-------	--------	------------

(S740H, S750H, S770H, S850H) (A770H)
(T740H, T750H, T770H, T870H)

M7010	SBX240 x 84" (blower includes hyd motor pkg) (Snowblower includes hydraulic motor package)	\$7,975.00	24.0%	\$0.00	\$6,061.00
-------	---	------------	-------	--------	------------

Part Number	Accessories Description	SLP in US\$	Discount Percent	Labor	Price
6958978	Truck Loading Chute (For SB240 and SBX240 Snowblowers, will not fit SB200) (For use with high flow loaders only) (Includes deflector control, support mount and hoses) (Price includes \$270 for installation)	\$1,535.00	24.0%	\$270.00	\$1,436.60

Part Number	Sod Layer Description	SLP in US\$	Discount Percent	Labor	Price
-------------	--------------------------	-------------	---------------------	-------	-------

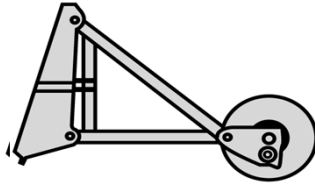

(S450, S510, S550, S530, S570, S590, S595)
 (S630, S650, S750, S770, S850)
 (A770) (T450, T550, T590, T595 (T630, T650, T740, T750, T770, T870)

6906783	Sod Layer	\$3,720.00	24.0%	\$0.00	\$2,827.20
---------	-----------	------------	-------	--------	------------

Part Number	Soil Conditioner Description	SLP in US\$	Discount Percent	Labor	Price
-------------	---------------------------------	-------------	---------------------	-------	-------

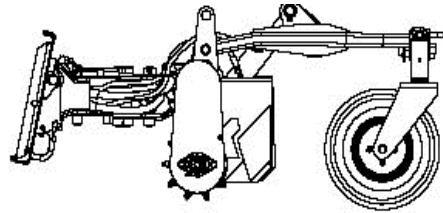

(S70)
 6958310 48" Soil Conditioner, Manual Angle

\$6,100.00	24.0%	\$0.00	\$4,636.00
------------	-------	--------	------------

(S450, S510, S550, S550H, S530, S570, S570H, S590, S590H, S595, S595H) (S630, S630H, S650, S650H, S740, S750, S750H, S770, S770H) (A770, A770H) (T450, T550, T550H, T590, T590H, T595H) (T630, T630H, T650, T650H)	6906513	72" Soil Conditioner, Manual Angle	\$8,000.00	24.0%	\$0.00	\$6,080.00
	7135945	72" Soil Conditioner, Hydraulic Angle and Depth (Loader must be equipped with an Attachment Control Kit)	\$8,890.00	24.0%	\$0.00	\$6,756.40
(S550H, S570H, S590H, S595, S595H, S630H, S650H, S740H, S750H, S770H) (A770H) (T550H, T590H, T595H) (T630H, T650H, T740H, T750H, T770H)	7135944	72" Soil Conditioner, High Flow Hydraulic Angle and Depth (Loader must be equipped with an Attachment Control Kit)	\$8,990.00	24.0%	\$0.00	\$6,832.40
(S530, S570, S570H, S590, S590H, S595, S595H) (S630, S630H, S650, S650H, S740, S750, S750H, S770, S770H, S850) (A770, A770H) (T550, T550H, T590, T590H, T595H) (T630, T630H, T650, T650H, T750, T740H, T750H, T770, T770H, T870)	7135946	84" Soil Conditioner, Hydraulic Angle and depth (Loader must be equipped with an Attachment Control Kit)	\$9,190.00	24.0%	\$0.00	\$6,984.40
(S630H, S650H, S740H, S750H, S770H, S850H) (A770H) (T630H, T650H, T750H, T770H, T870H)	7135947	84" Soil Conditioner, High Flow Hydraulic Angle and Depth (Loader must be equipped with an Attachment Control Kit)	\$9,590.00	24.0%	\$0.00	\$7,288.40

Part	Spreader	SLP in US\$	Discount	Labor	Price
------	----------	-------------	----------	-------	-------

Number	Description	Percent			
--------	-------------	---------	--	--	--

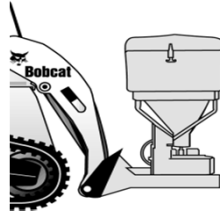

(S450, S510, S550, S530, S570, S590, S595) (S630, S650, S740, S750, S770, S850) (A770) (T450, T550, T590, T595) (T630, T650, T750, T770, T870)					
7157284	HS8 Spreader	\$3,435.00	24.0%	\$0.00	\$2,610.60

Part Number	Steel Tracks Description	SLP in US\$	Discount Percent	Labor	Price
-------------	--------------------------	-------------	------------------	-------	-------



Complete Track Package

Each part number includes a set of tracks, web binder, hardware, and if required, wheel spacers and lift arm stops.

(S510, S530, S550, S570, S590, S595)					
7222581	10.00-16.5 (72" loader width) (Order PN 7233132 if loader is equipped with 31-12-16.5 tires)	\$3,215.00	24.0%	\$0.00	\$2,443.40
(S590, S595)					
7233132	31-12-16.5 (76" loader width) (Order PN 7222581 if loader is equipped with 10-16.5 tires)	\$2,895.00	24.0%	\$0.00	\$2,200.20

(S630, S650) 7178955	12.00-16.5 (79" loader width)	\$3,390.00	24.0%	\$0.00	\$2,576.40
(S740, S750, S770) 7191754	12.00-16.5 (79" loader width)	\$4,100.00	24.0%	\$0.00	\$3,116.00
(S850) 7191757	14.00-17.5 (86" loader width)	\$4,745.00	24.0%	\$0.00	\$3,606.20

Note on use of poly fill tires with steel tracks - Only pneumatic tires with Superflex formula poly fill manufactured by Arnco are permitted for use inside steel tracks. Bobcat factory poly-filled tires meet this requirement. All other tires are considered non-approved. The use of non-approved tires will void the loader and track warranties.

Part Number	Stump Grinder Description	SLP in US\$	Discount Percent	Labor	Price
-------------	---------------------------	-------------	------------------	-------	-------

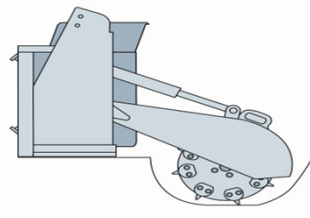

SG30 Stump Grinder

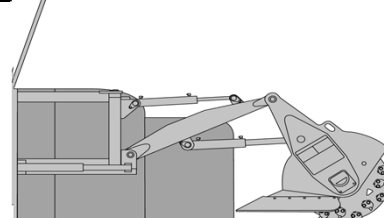

SG60 and SGX60 Stump Grinder

(S70) 7100641	SG30 Stump Grinder (Loader must be equipped with a 14-Pin Attachment Control Kit)	\$4,995.00	24.0%	\$0.00	\$3,796.20
(S550H, S530, S530H, S570, S570H, S590, S590H, S595, S595H) (S630, S630H, S650, S650H, S740, S740H, S750, S770, S850) (A770) (T550, T550H, T590, T590H, T595, T595H, T630, T630H, T650, T650H, T740, T750, T770, T870) 6808034	SG60 Stump Grinder *Not approved for use with 37 GPM High Flow Loaders (Loader must be equipped with an Attachment Control Kit) (When used on loaders equipped with a 14-Pin Attachment Control Kit, a 14-Pin Attachment T Harness Kit is required)	\$8,590.00	24.0%	\$0.00	\$6,528.40
(S530H, S570H, S595H) (S630H, S650H, S740H, S750H, S770H, S850H) (A770H) (T550H, T590H, T595H, T630H, T650H, T740H, T750H, T770H, T870H) 7112201	SGX60 Stump Grinder	\$8,890.00	24.0%	\$0.00	\$6,756.40

(Loader must be equipped with an Attachment Control Kit)

(When used on loaders equipped with a 14-Pin Attachment Control Kit, a 14-Pin Attachment T-Harness is required)

Part Number	Sweeper Description	SLP in US\$	Discount Percent	Labor	Price
-------------	---------------------	-------------	------------------	-------	-------

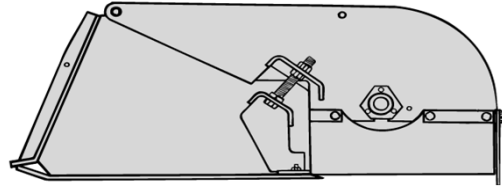

(S70) 7138898	44" Sweeper	\$3,160.00	24.0%	\$0.00	\$2,401.60
(S450, T450) 7138870	54" Sweeper	\$3,410.00	24.0%	\$0.00	\$2,591.60
(S450, S510, S550, S530, S570, S590, S595) (T450, T550, T590, T595) 6707144	60" Sweeper	\$3,710.00	24.0%	\$0.00	\$2,819.60
(S510, S550, S530, S570, S590, S595, S630, S650, S740, S750, S770) (A770) (T550, T590, T595) (T630, T650) 6707837	72" Sweeper	\$4,135.00	24.0%	\$0.00	\$3,142.60
(S630, S650, S740, S750, S770) (A770) (T630, T650, T740, T750, T770) 7112646	84" Sweeper	\$4,700.00	24.0%	\$0.00	\$3,572.00

Part Number	Accessories Description	SLP in US\$	Discount Percent	Labor	Price
-------------	-------------------------	-------------	------------------	-------	-------

6714219	Gutter Brush (Add-on to the 60" and 72" Sweeper) (incs hoses, steel bristles, mtg frame, hardware and control valve) (Price includes \$270 for installation)	\$1,340.00	24.0%	\$270.00	\$1,288.40
7122418	Gutter Brush	\$1,260.00	24.0%	\$270.00	\$1,227.60

(Add-on to the 84" Sweeper) (incls hoses, steel bristles, mtg frame, hardware and control valve)

(Price includes \$270 for installation)

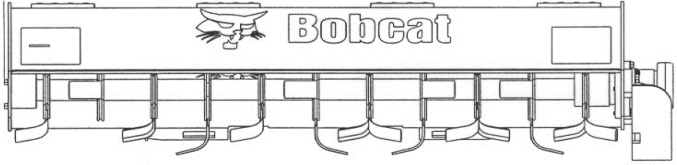
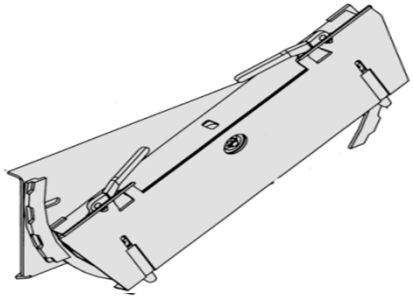
Part Number	Tiller Description	SLP in US\$	Discount Percent	Labor	Price
					
(S70) 7196028	40" MI Tiller	\$4,045.00	24.0%	\$0.00	\$3,074.20
(S450, S510, S550, S550H, S530, S530H, S570, S570H, S590, S590H, S595, S595H) (S630, S630H, S650, S650H, S740, S750, S750H, S770, S770H) (T450, T550, T550H, T590, T590H, T595, T595H) (T630, T630H, T650, T650H)					
7104371	62" Rotary Tiller	\$4,640.00	24.0%	\$0.00	\$3,526.40
(S550, S550H, S530, S530H, S570, S570H, S590, S590H, S595H) (S630, S630H, S650, S650H, S740, S740H, S750, S750H, S770, S770H) (A770, A770H) (T630, T630H, T650, T650H, T740, T740H, T750, T750H, T770, T770H) (T550, T550H, T590, T590H, T595H)					
7102125	76" Rotary Tiller	\$5,640.00	24.0%	\$0.00	\$4,286.40
Part Number	Tilt Tach Description	SLP in US\$	Discount Percent	Labor	Price
					

(S450, S510, S550, S530, S570, S590, S595) (S630, S650) (T450, T550, T590, T595)

7101600	Tilt-Tatch (Interface between the Loader's Bob-Tach and non hydraulic attachments)	\$2,330.00	24.0%	\$0.00	\$1,770.80
----------------	--	-------------------	--------------	---------------	-------------------

Use of Tilt-Tatch will reduce Operating Capacity and Tip Load by approximately 20%. See the Tilt-Tatch Operators Manual for New Load Ratings.

Tilt-Tatch can be used with non-hydraulic attachments only.

Part Number	Tree Spade Description	SLP in US\$	Discount Percent	Labor	Price
--------------------	-------------------------------	--------------------	-------------------------	--------------	--------------

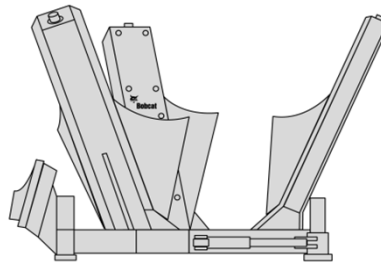

ACD Tree Spades

Tree Spades are designed for fingertip spade control on G-Series and newer loaders only. The switches located on the loader's steering lever control Tree Spades. Loaders must be equipped with a 7-Pin control Kit

(S510, S550, S530, S570, S590, S595, S630, S650, S740, S750, S770, S850) (A770)

(T550, T590, T595) (T630, T650, T740, T750, T770, T870)

7149485	32" Convertible Tree Spade, Cone (Must also order Pendant Control Kit or 7-Pin ACD Conversion Kit)	\$10,990.00	24.0%	\$0.00	\$8,352.40
----------------	--	--------------------	--------------	---------------	-------------------

7149442	32" Convertible Tree Spade, Modified (Must also order Pendant Control Kit or 7-Pin ACD Conversion Kit)	\$10,990.00	24.0%	\$0.00	\$8,352.40
----------------	--	--------------------	--------------	---------------	-------------------

(S510, S550, S530, S570, S590, S595, S630, S650, S740, S750, S770, S850) (A770)

(T550, T590, T595) (T630, T650, T740, T750, T770, T870)

7149488	36" Convertible Tree Spade, Cone (Must also order Pendant Control Kit or 7-Pin ACD Conversion Kit)	\$11,695.00	24.0%	\$0.00	\$8,888.20
----------------	--	--------------------	--------------	---------------	-------------------

7149445	36" Convertible Tree Spade, Modified (Must also order Pendant Control Kit or 7-Pin ACD Conversion Kit)	\$11,695.00	24.0%	\$0.00	\$8,888.20
----------------	--	--------------------	--------------	---------------	-------------------

(S740, S750, S770, S850) (A770)

(T740, T750, T770, T870)

7149491	44" Convertible Tree Spade, Cone (Must also order Pendant Control Kit p/n 7152664 or 7-Pin ACD Conversion Kit)	\$15,990.00	24.0%	\$0.00	\$12,152.40
7149306	44" Convertible Tree Spade, Modified (Must also order Pendant Control Kit p/n 7152664 or 7-Pin ACD Conversion Kit)	\$15,990.00	24.0%	\$0.00	\$12,152.40

Note: Rear Stabilizers are required and counterweights are recommended when using the tree spade

Part Number	Accessories Description	SLP in US\$	Discount Percent	Labor	Price
7152662	(All Loader Series) ACD Conversion Kit, 7-Pin (Price includes \$90 for installation)	\$270.00	24.0%	\$90.00	\$295.20
7152663	Pendant Control Kit, 3-Blade (For 24" through 36" Convertible Tree Spades) (No additional Control Kits needed.) (Price includes \$90 for installation)	\$515.00	24.0%	\$90.00	\$481.40
7152664	Pendant Control Kit, 4-Blade (For 44" Convertible Tree Spades) (No additional Control Kits needed.) (Will operate 4-Blade convertible Tree Spades) (Price includes \$90 for installation)	\$580.00	24.0%	\$90.00	\$530.80

Part Number	Trench Compactor Description	SLP in US\$	Discount Percent	Labor	Price
-------------	---------------------------------	-------------	---------------------	-------	-------

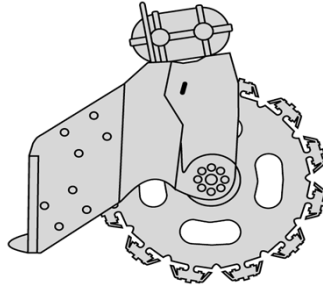

(S510, S550, S530, S570, S590, S595) (A770)

(S630, S650, S740, S750, S770)

(T450, T550, T590, T505, T630, T650, T740, T750, T770)

6905277

Trench Compactor

(Comes standard with a 4 1/2" Pad and compacts trenches up to 8" wide)

(Wheel-type vibratory compactor)

\$8,670.00

24.0%

\$0.00

\$6,589.20

Part Number	Trencher Description	SLP in US\$	Discount Percent	Labor	Price
-------------	----------------------	-------------	------------------	-------	-------

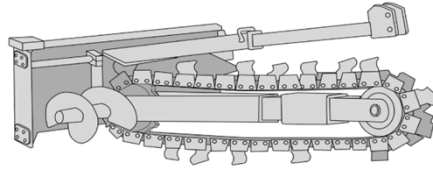

Part Number	LT112 Trencher Description	SLP in US\$	Discount Percent	Labor	Price
-------------	----------------------------	-------------	------------------	-------	-------

(S70)

M7011	LT112 Trencher (Includes mounting frame, hoses, couplers, 2' depth, manual sideshift, 4" trench cleaner) (Can only order one factory installed chain option per trencher model)	\$3,465.00	24.0%	\$0.00	\$2,633.40
-------	--	------------	-------	--------	------------

2' Chain Options are 1.654" Double Standard (DS) Anti-Back Flex (ABF)

M7011-R01-C02	2' x 4" cup teeth, Single Standard pattern	\$455.00	24.0%	\$0.00	\$345.80
M7011-R01-C01	2' x 4" Cup Teeth, Double Standard Pattern	\$555.00	24.0%	\$0.00	\$421.80
M7011-R01-C03	2' x 4" cup & carbide teeth, Double Standard pattern	\$1,015.00	24.0%	\$0.00	\$771.40
M7011-R01-C05	2' x 4" Shark/Cup teeth, Double Standard pattern	\$675.00	24.0%	\$0.00	\$513.00
M7011-R01-C06	2' x 6" Shark/Cup teeth, Double Standard pattern	\$850.00	24.0%	\$0.00	\$646.00

Part Number	LT113 Trencher Description	SLP in US\$	Discount Percent	Labor	Price
-------------	----------------------------	-------------	------------------	-------	-------

(S70)

M7014	LT113 Trencher (Includes mounting frame, hoses, couplers, 3' depth, manual sideshift, 4" trench cleaner) (Can only order one factory installed chain option per trencher model)	\$3,685.00	24.0%	\$0.00	\$2,800.60
-------	--	------------	-------	--------	------------

3' Chain Options are 1.654" Double Standard (DS) Anti-Back Flex (ABF)

M7014-R01-C02	3' x 4" Cup Teeth, Single Standard Pattern	\$440.00	24.0%	\$0.00	\$334.40
M7014-R01-C04	3' x 6" Cup Teeth, Single Standard Pattern	\$470.00	24.0%	\$0.00	\$357.20
M7014-R01-C01	3' x 4" Cup Teeth, Double Standard Pattern	\$500.00	24.0%	\$0.00	\$380.00
M7014-R01-C03	3' x 4" Cup & Carbide Teeth, Double Standard Pattern	\$1,025.00	24.0%	\$0.00	\$779.00
M7014-R01-C06	3' x 4" Shark/Cup Teeth, Double Standard Pattern	\$825.00	24.0%	\$0.00	\$627.00
M7014-R01-C07	3' x 6" Shark/Cup Teeth, Double Standard Pattern	\$1,030.00	24.0%	\$0.00	\$782.80

Part Number	LT213 Trencher Description	SLP in US\$	Discount Percent	Labor	Price
(S450) (T450) M7013	LT213 Trencher (Includes 3' depth, manual sideshift, and 4" trench cleaner) (Hyd Side Shift is available) (Can only order one factory installed chain option per trencher model)	\$3,710.00	24.0%	\$0.00	\$2,819.60
<i>Chains are 1.654" Double Standard (DS) Anti-Back Flex (ABF)</i>					
M7013-R01-C02	3' x 4" Cup Teeth, Single Standard Pattern	\$440.00	24.0%	\$0.00	\$334.40
M7013-R01-C04	3' x 6" Cup Teeth, Single Standard Pattern	\$470.00	24.0%	\$0.00	\$357.20
M7013-R01-C01	3' x 4" Cup Teeth, Double Standard Pattern	\$500.00	24.0%	\$0.00	\$380.00
M7013-R01-C03	3' x 4" Cup & Carbide Teeth, Double Standard Pattern	\$1,025.00	24.0%	\$0.00	\$779.00
M7013-R01-C06	3' x 4" Shark/Carbide Teeth, Double Standard Pattern	\$825.00	24.0%	\$0.00	\$627.00
M7013-R01-C07	3' x 6" Shark/Carbide Teeth, Double Standard Pattern	\$960.00	24.0%	\$0.00	\$729.60

Part Number	LT313 Trencher Description	SLP in US\$	Discount Percent	Labor	Price
-------------	----------------------------	-------------	------------------	-------	-------

(S450, S510, S550, S530, S570, S590, S595) (S630, S650, S740, S750, S770)

(A770) (T450, T550, T590) (T630, T650)

M7015	LT313 Trencher (Includes 3' depth, manual sideshift, 6" trench cleaner) (Hyd Side Shift is available) (Can only order one factory installed chain option per trencher model)	\$4,475.00	24.0%	\$0.00	\$3,401.00
-------	---	------------	-------	--------	------------

All chains are 2.0" Double Standard (DS) Anti-Back Flex (ABF)

M7015-R01-C02	3' x 6" Cup Teeth in Single Standard Pattern	\$620.00	24.0%	\$0.00	\$471.20
M7015-R01-C05	3' x 8" Cup Teeth in Single Standard Pattern	\$655.00	24.0%	\$0.00	\$497.80
M7015-R01-C01	3' x 6" Cup Teeth in Double Standard Pattern	\$1,030.00	24.0%	\$0.00	\$782.80
M7015-R01-C04	3' x 6" Shark Tooth/Cup Teeth in Double Standard Pattern	\$1,040.00	24.0%	\$0.00	\$790.40
M7015-R01-C03	3' x 6" Cup & Carbide Teeth in Double Standard Pattern	\$1,685.00	24.0%	\$0.00	\$1,280.60
M7015-R01-C06	3' x 8" Cup & Carbide Teeth in Double Standard Pattern	\$1,725.00	24.0%	\$0.00	\$1,311.00
M7015-R01-C14	3' x 8" Shark Tooth/Cup Teeth in Double Standard Pattern	\$1,255.00	24.0%	\$0.00	\$953.80

*The LT313 is assembled as a 4' dig depth when ordering the 4' chain option
(Boom Guide included with 4' factory installed chain)*

M7015-R01-C08	4' x 6" Cup Teeth in Single Standard Pattern	\$765.00	24.0%	\$0.00	\$581.40
M7015-R01-C11	4' x 8" Cup Teeth in Single Standard Pattern	\$860.00	24.0%	\$0.00	\$653.60
M7015-R01-C07	4' x 6" Cup Teeth in Double Standard Pattern	\$945.00	24.0%	\$0.00	\$718.20
M7015-R01-C10	4' x 6" Shark Tooth/Cup Teeth in Double Standard Pattern	\$1,220.00	24.0%	\$0.00	\$927.20
M7015-R01-C09	4' x 6" Cup & Carbide Teeth in Double Standard Pattern	\$1,890.00	24.0%	\$0.00	\$1,436.40
M7015-R01-C12	4' x 8" Cup & Carbide Teeth in Double Standard Pattern	\$2,020.00	24.0%	\$0.00	\$1,535.20
M7015-R01-C15	4' x 8" Shark Tooth/Cup Teeth in Double Standard Pattern	\$1,385.00	24.0%	\$0.00	\$1,052.60

Part Number	LT414 High Flow Trencher Description	SLP in US\$	Discount Percent	Labor	Price
-------------	--------------------------------------	-------------	------------------	-------	-------

(S550H, S530H, S570H, S590H, S595H)
 (S630H, S650H, S740H, S750H, S770H) (A770H)
 (T550H, T590H, T595H) (T630H, T650H, T740H, T750H, T770H)
4' Depth

(S630H, S650H, S740H, S750H, S770H) (A770H)
 (T630H, T650H, T740H, T750H, T770H)
5' Depth

M7016	LT414 Trencher (High Flow)	\$6,675.00	24.0%	\$0.00	\$5,073.00
	(Includes 4' or 5' depth, hydraulic sideshift, and 6" trench cleaner)				
	(Can only order one factory installed chain option per trencher model)				
	(Loader must be equipped with High Flow auxiliary hydraulics)				

Chains are 2.0" Single Standard (SS) or Double Standard (DS) Anti-Back Flex (ABF)

M7016-R01-C08	4' x 6" Cup Teeth, Single Standard Pattern	\$790.00	24.0%	\$0.00	\$600.40
M7016-R01-C07	4' x 6" Cup Teeth, Double Standard Pattern	\$910.00	24.0%	\$0.00	\$691.60
M7016-R01-C09	4' x 6" Cup & Carbide Teeth, Double Standard Pattern	\$1,890.00	24.0%	\$0.00	\$1,436.40
M7016-R01-C10	4' x 6" Shark Tooth/Cup Teeth in Double Standard Pattern	\$1,565.00	24.0%	\$0.00	\$1,189.40
M7016-R01-C11	4' x 8" Cup Teeth, Single Standard Pattern	\$840.00	24.0%	\$0.00	\$638.40
M7016-R01-C12	4' x 8" Cup & Carbide Teeth in Double Standard Pattern	\$1,965.00	24.0%	\$0.00	\$1,493.40
M7016-R01-C14	4' x 8" Shark/Carbide Teeth in Double Standard Pattern	\$1,450.00	24.0%	\$0.00	\$1,102.00
M7016-R01-C04	5' x 6" Cup Teeth, Single Standard Pattern	\$940.00	24.0%	\$0.00	\$714.40
M7016-R01-C01	5' x 6" Cup Teeth, Double Standard Pattern	\$1,075.00	24.0%	\$0.00	\$817.00
M7016-R01-C03	5' x 6" Cup & Carbide Teeth, Double Standard Pattern	\$2,240.00	24.0%	\$0.00	\$1,702.40
M7016-R01-C02	5' x 6" Shark Tooth/Cup Teeth in Double Standard Pattern	\$1,785.00	24.0%	\$0.00	\$1,356.60
M7016-R01-C06	5' x 8" Cup Teeth, Single Standard Pattern	\$995.00	24.0%	\$0.00	\$756.20
M7016-R01-C05	5' x 8" Cup & Carbide Teeth in Double Standard Pattern	\$2,450.00	24.0%	\$0.00	\$1,862.00

Part Number	LT405 High Flow Trencher Description	SLP in US\$	Discount Percent	Labor	Price
-------------	--------------------------------------	-------------	------------------	-------	-------

(S530H, S570H, S590H, S595H, S630H, S650H, S740H, S750H, S770H)
 (A770H) (T550H, T590H, T595H)
 (T630H, T650H, T740H, T750H, T770H)

6906100	LT405 Trencher (High Flow)	\$10,485.00	24.0%	\$0.00	\$7,968.60
	(Includes 3' – 4' adjustable boom setup at 4', double standard ABF chain, Hydraulic Sideshift, 6" trench cleaner, hoses and couplers) (Must also order teeth)				

Part Number	Vibratory Roller Description	SLP in US\$	Discount Percent	Labor	Price
-------------	------------------------------	-------------	------------------	-------	-------

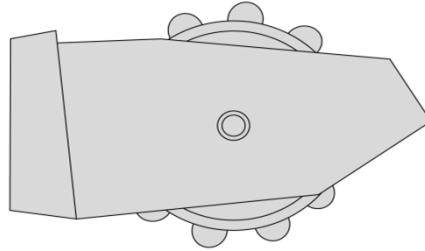

(S450, S510, S550, S530, S570, S590, S595) (T450, T550, T590, T595)

7165403	48" Vibratory Roller with Padded Drum	\$8,555.00	24.0%	\$0.00	\$6,501.80
7165404	48" Vibratory Roller with Smooth Drum	\$8,290.00	24.0%	\$0.00	\$6,300.40

(S590, S595, S630, S650, S750, S770, S850) (A770)

(T630, T650, T740, T750, T770, T870)

7165401	73" Vibratory Roller with Padded Drum	\$9,740.00	24.0%	\$0.00	\$7,402.40
7165402	73" Vibratory Roller with Smooth Drum	\$9,475.00	24.0%	\$0.00	\$7,201.00

(S750, S770, S850) (A770)

(T630, T740, T750, T770, T870)

7165400	80" Vibratory Roller with Smooth Drum	\$10,265.00	24.0%	\$0.00	\$7,801.40
---------	---------------------------------------	-------------	-------	--------	------------

Part Number	Wheel Saw Description	SLP in US\$	Discount Percent	Labor	Price
-------------	-----------------------	-------------	------------------	-------	-------

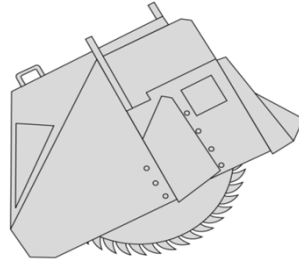

18" Wheel Saw with 3" Wheel

(Must order the two part numbers listed below—18" Wheel Saw and 3" Wheel)

(Must also order Attachment Control Kit)

(S590H, S595H, S630H, S650H, S740H, S750H, S770H, S850, S850H) (A770H) (T550H, T590H, T595H)

(T630H, T650H, T740H, T750H, T770H, T870, T870H)

6729537	WS18 Wheel Saw	\$15,295.00	24.0%	\$0.00	\$11,624.20
----------------	-----------------------	--------------------	--------------	---------------	--------------------

6729544	3" Wheel	\$3,390.00	24.0%	\$0.00	\$2,576.40
----------------	-----------------	-------------------	--------------	---------------	-------------------

(Weight 650 lbs. Wheel Width 3.13")

Note: There is no Trench Cleaner available with the 3" Wheel.

18" Wheel Saw with 6" Wheel and 6" Trench Cleaner

(Must order the three part numbers listed below—18" Wheel Saw, 6" Wheel and 6" Trench Cleaner)

(Must also order Attachment Control Kit)

(S590H, S595H, S630H, S650H, S740H, S750H, S770H, S850, S850H) (A770H) (T550H, T590H, T595H)

(T630H, T650H, T740H, T750H, T770H, T870, T870H)

6729537	WS18 Wheel Saw	\$15,295.00	24.0%	\$0.00	\$11,624.20
----------------	-----------------------	--------------------	--------------	---------------	--------------------

6729546	6" Wheel	\$3,645.00	24.0%	\$0.00	\$2,770.20
----------------	-----------------	-------------------	--------------	---------------	-------------------

(Weight 395 lbs., Wheel Width 6.25")

6729550	6" Trench Cleaner	\$1,235.00	24.0%	\$0.00	\$938.60
----------------	--------------------------	-------------------	--------------	---------------	-----------------

(Weight 95 lbs.)

Part Number	Wheel Saw Description	SLP in US\$	Discount Percent	Labor	Price
-------------	-----------------------	-------------	------------------	-------	-------

24" Wheel Saw with 6" Wheel and 6" Trench Cleaner

(Must order the three part numbers listed below—24" Wheel Saw, 6" Wheel and 6" Trench Cleaner)

(Must also order Attachment Control Kit)

(S740H, S750H, S770H, S850, S850H) (A770H)

(T750H, T770H, T870, T870H)

6729566	WS24 Wheel Saw	\$17,665.00	24.0%	\$0.00	\$13,425.40
6729573	6" Wheel (Weight 585 lbs., Wheel Width 6.25")	\$4,310.00	24.0%	\$0.00	\$3,275.60
6729577	6" Trench Cleaner (Weight 130 lbs.)	\$1,415.00	24.0%	\$0.00	\$1,075.40

24" Wheel Saw with 8" Wheel and 8" Trench Cleaner

(Must order the three part numbers listed below—24" Wheel Saw, 8" Wheel and 8" Trench Cleaner)

(Must also order Attachment Control Kit)

(S740H, S750H, S770H, S850, S850H) (A770H)

(T750H, T770H, T870, T870H)

6729566	WS24 Wheel Saw	\$17,665.00	24.0%	\$0.00	\$13,425.40
6729575	8" Wheel (Weight 618 lbs., Wheel Width 7.88")	\$5,000.00	24.0%	\$0.00	\$3,800.00
6729579	8" Trench Cleaner (Weight 148 lbs.)	\$1,515.00	24.0%	\$0.00	\$1,151.40



Part Number	Mini Track Loader Description	SLP in US\$	Discount Percent	Labor	Price
M0045	MT55 Mini Track Loader (Equipped with Tier 4 Engine)	\$21,628.00	24.0%	\$0.00	\$16,437.28

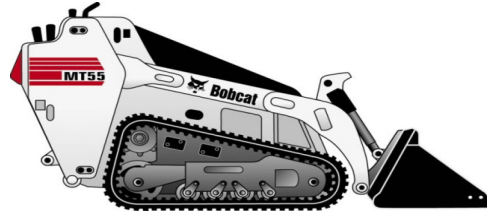

Part Number	Factory Installed Options Description	SLP in US\$	Discount Percent	Labor	Price
-------------	---------------------------------------	-------------	------------------	-------	-------

M0045-R09-C02	9.8" Wide Track Option Machine width is 41.4".	\$658.00	24.0%	\$0.00	\$500.08
---------------	--	----------	-------	--------	----------

Part Number	Accessories Description	SLP in US\$	Discount Percent	Labor	Price
-------------	-------------------------	-------------	------------------	-------	-------

6737684	Ride-On Platform (Price includes \$90 for installation)	\$590.00	24.0%	\$90.00	\$538.40
---------	---	----------	-------	---------	----------

CHOOSE BETWEEN TWO INTERFACES AS FOLLOWS:

M0113-R02-C01	Bobtach Interface	\$0.00	24.0%	\$0.00	\$0.00
M0113-R09-C02	Common Industry Interface	\$0.00	24.0%	\$0.00	\$0.00

Part Number	Mini Track Loader Description	SLP in US\$	Discount Percent	Labor	Price
-------------	-------------------------------	-------------	------------------	-------	-------

M0113	MT85 Mini Track Loader (Equipped with Tier 4 Engine)	\$25,688.00	24.0%	\$0.00	\$19,522.88
-------	---	-------------	-------	--------	-------------



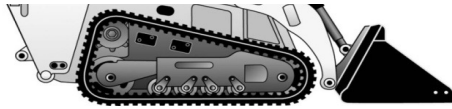

Part Number	Factory Installed Options Description	SLP in US\$	Discount Percent	Labor	Price
M0113-R09-C02	Wide Track Option	\$921.00	24.0%	\$0.00	\$699.96
<u>CHOOSE BETWEEN TWO INTERFACES AS FOLLOWS:</u>					
M0113-R02-C01	Bobtach Interface	\$0.00	24.0%	\$0.00	\$0.00
M0113-R09-C02	Common Industry Interface	\$0.00	24.0%	\$0.00	\$0.00



Part Number	Angle Brooms Description	SLP in US\$	Discount Percent	Labor	Price
-------------	--------------------------	-------------	------------------	-------	-------

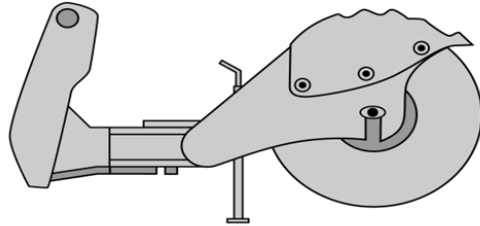

(MT52, MT55, MT85)

6907000

48" Angle Broom

(Manual Angle, 3-Positions: 30° Right, Left and Straight)

On MT85 must choose Bobtach interface

\$3,285.00

24.0%

\$0.00

\$2,496.60

Part Number	Augers Description	SLP in US\$	Discount Percent	Labor	Price
-------------	--------------------	-------------	------------------	-------	-------

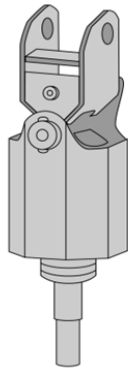

(MT52, MT55, MT85)

6808799

Model 10 Auger Drive Unit

(Must also order Mounting Frame and Bit) (Must order mounting frame, light duty bit

\$1,330.00

24.0%

\$0.00

\$1,010.80

and swing stop kit when installing on MT50 and MT52)

6812946	BOBTACH Mounting Frame MT52 - MT85	\$445.00	24.0%	\$0.00	\$338.20
	(Includes Mounting Hardware) Swing Stop Kit may be needed which limits side to side swing of auger bit				
7272933	Common Industry Interface Mounting Frame MT55 - MT85	\$445.00	24.0%	\$0.00	\$338.20

Auger Drive & Bit Recommendations

Model 10 Augers—Recommended bit size 6, 9”, 12”, 15”, 16”, 18”

Light Duty, Standard Duty, Heavy Duty and Rock Bits are Available.

Auger bit combinations should be used as a guideline. Recommendations are based upon average digging conditions.

Part Number	Backhoe Description	SLP in US\$	Discount Percent	Labor	Price
	(MT52, MT55, MT85)				
7101456	M06 Backhoe (Must also order Auxiliary Hydraulics Mode Switch, bucket and Mounting Kit)	\$6,745.00	24.0%	\$0.00	\$5,126.20

Part Number	Accessories Description	SLP in US\$	Discount Percent	Labor	Price
7101552	Backhoe Mounting Kit (Required when ordering M06 Backhoe - to be installed on MTs)	\$165.00	24.0%	\$180.00	\$305.40

Part Number	Backhoe Buckets Description	SLP in US\$	Discount Percent	Labor	Price
	(M06 Pin-on Style)				
6715495	9" Trenching Bucket, 2 Bolt-On Teeth	\$420.00	24.0%	\$0.00	\$319.20
6715496	12" Trenching Bucket, 3 Bolt-On Teeth	\$465.00	24.0%	\$0.00	\$353.40

Part Number	Boring Unit Description	SLP in US\$	Discount Percent	Labor	Price
-------------	-------------------------	-------------	------------------	-------	-------

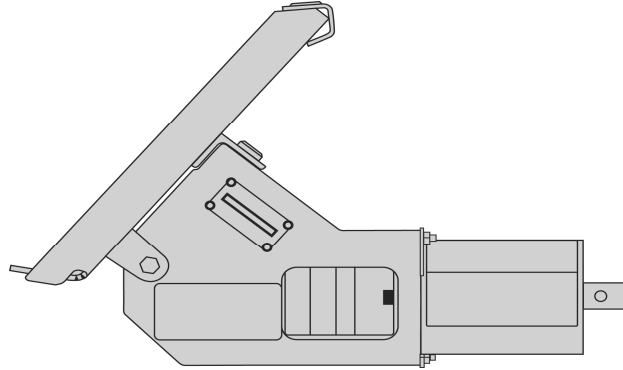

(MT52, MT55, MT85)

7110098	Boring Unit (Includes drive unit and guide tool)	\$2,075.00	24.0%	\$0.00	\$1,577.00
---------	--	------------	-------	--------	------------

Part Number	Breaker, Hydraulic Description	SLP in US\$	Discount Percent	Labor	Price
-------------	--------------------------------	-------------	------------------	-------	-------

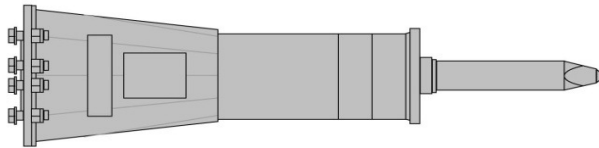

(MT52, MT55, MT85)

7113419	HB680 Breaker (Includes Nail Point, fixing cap bolts, cradle, isolation mount, gauge tool, retainer clip and hose protector) (Must also order Loader Mounting Frame and Hose Kit) (Special Applications Kit must be used when operating a Hydraulic Breaker) (When installing on MT50, must also order Shutdown Kit, p/n 6735945)	\$4,430.00	24.0%	\$0.00	\$3,366.80
---------	---	------------	-------	--------	------------

Mounting Frames –HB680

7113736	BOBTACH Loader Mounting Frame (Must also order a hose kit, P/N 6727411)	\$630.00	24.0%	\$0.00	\$478.80
7272954	Common Industry Interface Loader Mounting Frame - MT55, MT85 (Must also order a hose kit, P/N 6727411)	\$630.00	0.0%	\$0.00	\$630.00
7150181	Loader X-Change Mounting Frame (Uses X-Change pin-through design) (Must also order Breaker X-Change Mounting Cap p/n 7113656. This allows breaker with X-Change Mounting Cap to be installed on loader) (Must also order a hose kit, P/N 6727411)	\$925.00	24.0%	\$0.00	\$703.00
7113656	X-Change Mounting Cap	\$460.00	24.0%	\$0.00	\$349.60

Accessories – HB680

6727411	Hose Kit (Includes hoses and quick couplers)	\$180.00	24.0%	\$0.00	\$136.80
----------------	--	-----------------	--------------	---------------	-----------------

Part Number	Buckets Description	SLP in US\$	Discount Percent	Labor	Price
--------------------	----------------------------	--------------------	-------------------------	--------------	--------------

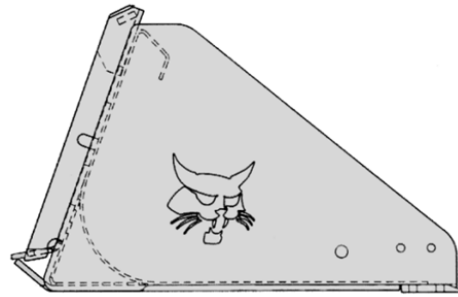

(MT52, MT55, MT85)					
6731520	36" Constr./Ind. Bucket ♦ (Not approved for use with 32" Utility Grapple, P/N 6728117)	\$525.00	24.0%	\$0.00	\$399.00
7117432	36" Dirt Bucket ♦ (Not approved for use with 32" Utility Grapple, P/N 6728117)	\$485.00	24.0%	\$0.00	\$368.60
7117433	44" Dirt Bucket ♦	\$515.00	24.0%	\$0.00	\$391.40
7114488	36" General Purpose Bucket ♦	\$530.00	24.0%	\$0.00	\$402.80

7114581	(For use with 32" Utility Grapple, P/N 7125370) 44" General Purpose Bucket ♦	\$560.00	24.0%	\$0.00	\$425.60
7272912	(For use with 32" Utility Grapple, P/N 7125370) Common Industry Interface - 36" General Purpose Bucket ♦	\$530.00	24.0%	\$0.00	\$402.80
7272919	(MT55, MT85) Common Industry Interface 44" General Purpose Bucket ♦	\$560.00	24.0%	\$0.00	\$425.60
7114583	(MT55, MT85) 50" General Purpose Bucket ♦ (MT85)	\$585.00	24.0%	\$0.00	\$444.60

♦ Buckets have holes predrilled to accept bolt-on cutting edges or bolt-on teeth.

Part Number	Digger Description	SLP in US\$	Discount Percent	Labor	Price
-------------	--------------------	-------------	------------------	-------	-------

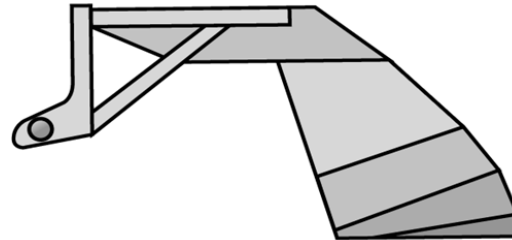

(MT52, MT55, MT85)

7100915	12S Digger	\$790.00	24.0%	\$0.00	\$600.40
---------	------------	----------	-------	--------	----------

Part Number	Dozer Blade Description	SLP in US\$	Discount Percent	Labor	Price
-------------	-------------------------	-------------	------------------	-------	-------

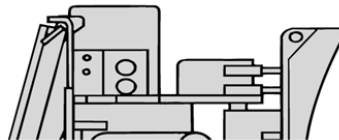

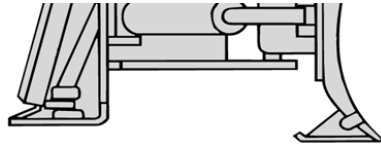

(MT52, MT55, MT85)

7196165

54" Utility Blade (with hydraulic angle)

(To be used as either a Snow Blade or a Dozer Blade)

\$1,580.00

24.0%

\$0.00

\$1,200.80

Part Number	Forks, Utility Description	SLP in US\$	Discount Percent	Labor	Price
-------------	----------------------------	-------------	------------------	-------	-------



(MT52, MT55, MT85)

6727904

36" Utility fork, with 5 Teeth

(Use with Farm/Utility grapple P/N 6728117) (Additional Forks (p/n 6717622) may be ordered).

\$790.00

24.0%

\$0.00

\$600.40

Part Number	Grapple, Farm/Utility Description	SLP in US\$	Discount Percent	Labor	Price
-------------	-----------------------------------	-------------	------------------	-------	-------

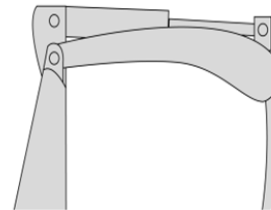
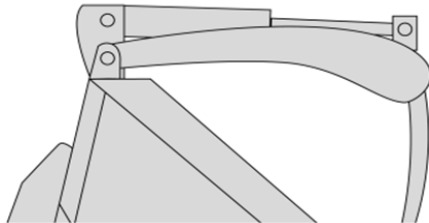



Farm Grapple with Bucket



Farm Grapple with Forks

(MT52, MT55, MT85)

6728117	Grapple, 32" Utility (Fits Current 36", 48" & 54" Utility Forks and 36" & 44" Utility Buckets) (Price includes \$360 for installation)	\$1,140.00	24.0%	\$360.00	\$1,226.40
7125370	Grapple, 32" (Fits Current 36" – 50" General Purpose buckets) (If bucket is equipped with a 6 hole step, must order a replacement 4 hole step, P/N 7103163) (Price includes \$360 for installation)	\$1,140.00	24.0%	\$360.00	\$1,226.40
7135737	36" Industrial Bucket Grapple (Bolt-On Cutting Edge included)	\$1,835.00	24.0%	\$0.00	\$1,394.60

It is recommended that a port relief be installed for use with grapples. Installation instructions are included in the Operation Manual.

Optional Open/Close Restrictor is available to slow down the open/close functions of the combination bucket.

Part Number	Grapple, Root Description	SLP in US\$	Discount Percent	Labor	Price
-------------	---------------------------	-------------	------------------	-------	-------

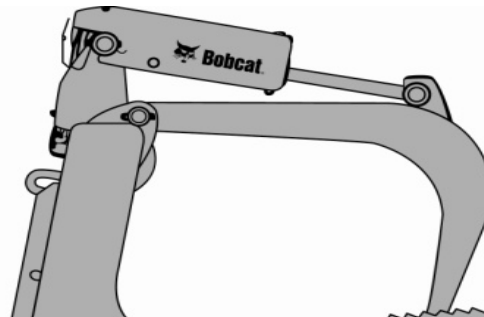



(MT52, MT55, MT85)
7134179

36" Root Grapple

\$1,825.00 24.0% \$0.00 \$1,387.00

It is recommended that a port relief be installed for use with grapples. Installation instructions are included in the Operation Manual.

Optional Open/Close Restrictor is available to slow down the open/close functions of the combination bucket.

Part Number	Landplane Description	SLP in US\$	Discount Percent	Labor	Price
-------------	-----------------------	-------------	------------------	-------	-------

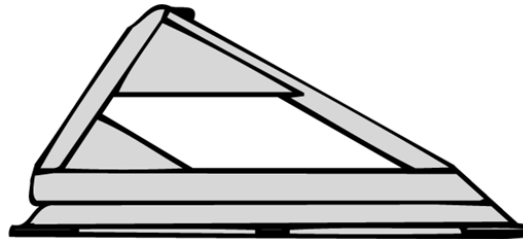

(MT52, MT55, MT85)
6907173

48" Deluxe Landplane Leveling Attachment

\$1,200.00 24.0% \$0.00 \$912.00

(Includes expanded metal grate, scarifier assembly, teeth and respective hardware)

Part Number	Pallet Forks Description	SLP in US\$	Discount Percent	Labor	Price
-------------	--------------------------	-------------	------------------	-------	-------

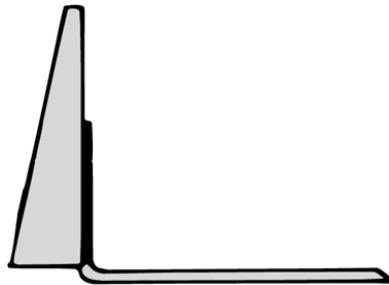

(MT52, MT55, MT85)

6809716	BOBTACH Pallet Fork Frame, less teeth	\$390.00	24.0%	\$0.00	\$296.40
7276448	Common Industry Interface - Pallet Fork Frame, less teeth (M55-MT85)	\$390.00	24.0%	\$0.00	\$296.40
6540184	36" Pallet Fork Teeth, Set of 2	\$270.00	24.0%	\$0.00	\$205.20

Part Number	Snow Blade Description	SLP in US\$	Discount Percent	Labor	Price
-------------	------------------------	-------------	------------------	-------	-------

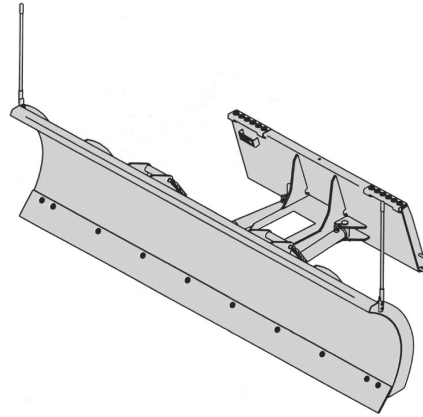

(MT52, MT55, MT85)

7196165	54" Utility Blade (with hydraulic angle) (To be used as either a Snow Blade or a Dozer Blade)	\$1,580.00	24.0%	\$0.00	\$1,200.80
---------	---	------------	-------	--------	------------

Part Number	Snowblower SB150 Description	SLP in US\$	Discount Percent	Labor	Price
-------------	------------------------------	-------------	------------------	-------	-------

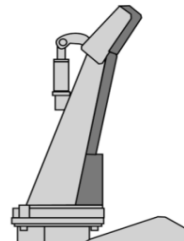

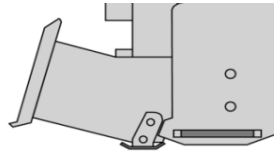

(MT52, MT55, MT85)

M7007	SB150 x 36" (Loader must be equipped with a Bobcat 14-Pin Attachment Control Kit) (Snowblower includes hydraulic motor package)	\$4,380.00	24.0%	\$0.00	\$3,328.80
--------------	--	-------------------	--------------	---------------	-------------------

(MT52, MT55, MT85)

M7008	SB150 x 48" (Loader must be equipped with a Bobcat 14-Pin Attachment Control Kit) (Snowblower includes hydraulic motor package)	\$4,525.00	24.0%	\$0.00	\$3,439.00
--------------	--	-------------------	--------------	---------------	-------------------

Part Number	Soil Conditioner Description	SLP in US\$	Discount Percent	Labor	Price
-------------	------------------------------	-------------	------------------	-------	-------

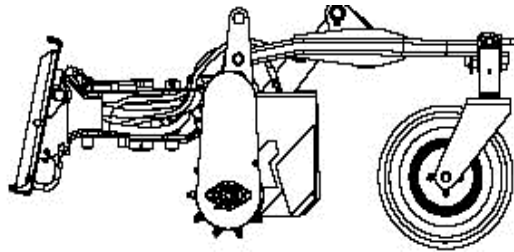

(MT52, MT55, MT85)

6958310	48" Soil Conditioner, Manual Angle	\$6,100.00	24.0%	\$0.00	\$4,636.00
----------------	---	-------------------	--------------	---------------	-------------------

Part Number	Stump Grinder Description	SLP in US\$	Discount Percent	Labor	Price
-------------	---------------------------	-------------	------------------	-------	-------



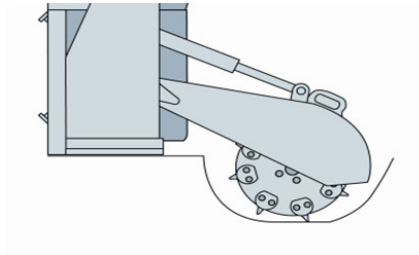

(MT52, MT55, MT85)

7100641

SG30 Stump Grinder

(Loader must be equipped with a 14-Pin Attachment Control Kit)

\$4,995.00

24.0%

\$0.00

\$3,796.20

Part Number	Sweeper Description	SLP in US\$	Discount Percent	Labor	Price
-------------	---------------------	-------------	------------------	-------	-------

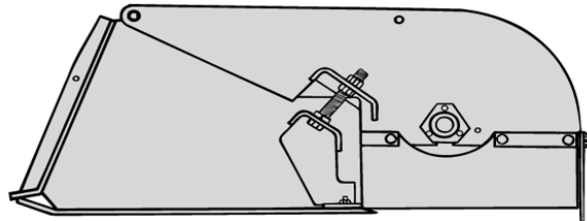

(MT55, MT85)

7138898

44" Sweeper

\$3,160.00

24.0%

\$0.00

\$2,401.60

Part Number	Tiller Description	SLP in US\$	Discount Percent	Labor	Price
-------------	--------------------	-------------	------------------	-------	-------

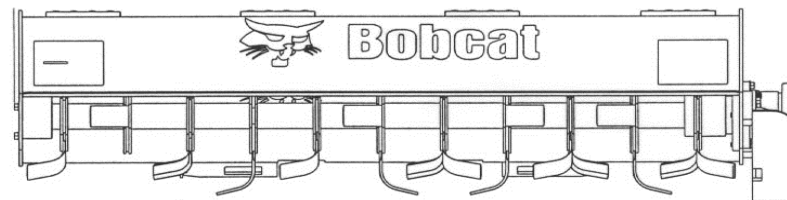

(MT52, MT55, MT85)

7196028	40" Tiller	\$4,045.00	24.0%	\$0.00	\$3,074.20
---------	------------	------------	-------	--------	------------

Part Number	Trencher Description	SLP in US\$	Discount Percent	Labor	Price
-------------	----------------------	-------------	------------------	-------	-------

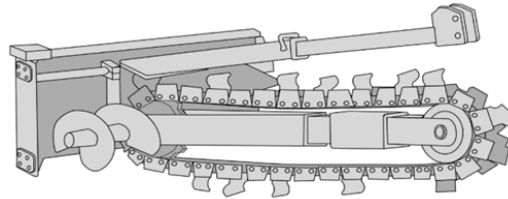

Part Number	LT112 Trencher Description	SLP in US\$	Discount Percent	Labor	Price
-------------	----------------------------	-------------	------------------	-------	-------

(MT52, MT55, MT85)

M7011	LT112 Trencher (Includes mounting frame, hoses, couplers, 2' depth, manual sideshift, 4" trench cleaner) (Can only order one factory installed chain option per trencher model)	\$3,465.00	24.0%	\$0.00	\$2,633.40
-------	--	------------	-------	--------	------------

2' Chain Options are 1.654" Double Standard (DS) Anti-Back Flex (ABF)

M7011-R01-C02	2' x 4" cup teeth, Single Standard pattern	\$455.00	24.0%	\$0.00	\$345.80
M7011-R01-C01	2' x 4" Cup Teeth, Double Standard Pattern	\$555.00	24.0%	\$0.00	\$421.80
M7011-R01-C03	2' x 4" cup & carbide teeth, Double Standard pattern	\$1,015.00	24.0%	\$0.00	\$771.40
M7011-R01-C05	2' x 4" Shark/Cup teeth, Double Standard pattern	\$675.00	24.0%	\$0.00	\$513.00
M7011-R01-C06	2' x 6" Shark/Cup teeth, Double Standard pattern	\$850.00	24.0%	\$0.00	\$646.00

Part Number	LT113 Trencher Description	SLP in US\$	Discount Percent	Labor	Price
-------------	----------------------------	-------------	------------------	-------	-------

(MT52, MT55, MT85)

M7014	LT113 Trencher - BOBTACH Mounted (Includes mounting frame, hoses, couplers, 3' depth, manual sideshift, 4" trench cleaner)	\$3,685.00	24.0%	\$0.00	\$2,800.60
-------	--	------------	-------	--------	------------

(Can only order one factory installed chain option per trencher model)

MT55, MT85)

M7040	LT113 Trencher - Common Industry Interface (Includes mounting frame, hoses, couplers, 3' depth, manual sideshift, 4" trench cleaner) (Can only order one factory installed chain option per trencher model) 3' Chain Options are 1.654" Double Standard (DS) Anti-Back Flex (ABF)	\$3,685.00	24.0%	\$0.00	\$2,800.60
M7014-R01-C02	3' x 4" Cup Teeth, Single Standard Pattern	\$440.00	24.0%	\$0.00	\$334.40
M7014-R01-C04	3' x 6" Cup Teeth, Single Standard Pattern	\$470.00	24.0%	\$0.00	\$357.20
M7014-R01-C01	3' x 4" Cup Teeth, Double Standard Pattern	\$500.00	24.0%	\$0.00	\$380.00
M7014-R01-C03	3' x 4" Cup & Carbide Teeth, Double Standard Pattern	\$1,025.00	24.0%	\$0.00	\$779.00
M7014-R01-C06	3' x 4" Shark/Cup Teeth, Double Standard Pattern	\$825.00	24.0%	\$0.00	\$627.00
M7014-R01-C07	3' x 6" Shark/Cup Teeth, Double Standard Pattern	\$1,030.00	24.0%	\$0.00	\$782.80

Part Number	Vibratory Plow Description	SLP in US\$	Discount Percent	Labor	Price
-------------	----------------------------	-------------	------------------	-------	-------

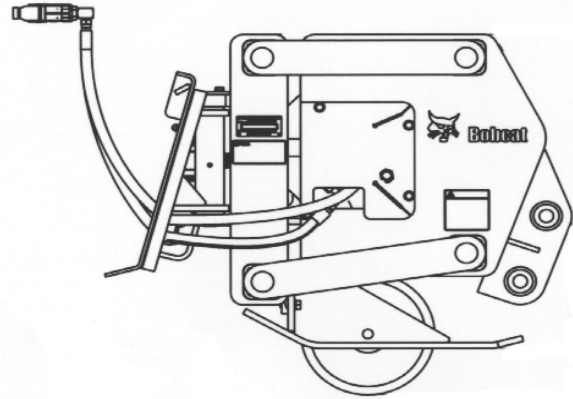

(MT52, MT55, MT85)

7100484	VP12 Vibratory Plow (Includes blade mounting pins) (Must also order blade)	\$7,825.00	24.0%	\$0.00	\$5,947.00
7100491	3/8" Blade, 6-12" depth with 1" Clevis	\$195.00	24.0%	\$0.00	\$148.20
7100493	3/8" Blade, 12-18" depth with 1" Clevis (Recommended for soft/loose soils only)	\$210.00	24.0%	\$0.00	\$159.60
7100495	1/2" Chute Blade, 6-12" depth	\$330.00	24.0%	\$0.00	\$250.80
7100497	1/2" Chute Blade, 12-18" depth (Recommended for soft/loose soils only)	\$355.00	24.0%	\$0.00	\$269.80



Part Number	Compact Excavator Description	SLP in US\$	Discount Percent	Price
M5503	418 Excavator (equipped with Tier 4 engine)	\$23,090.00	30.0%	\$ 16,163.00

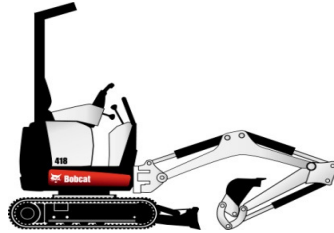

Part Number	Compact Excavator Description	SLP in US\$	Discount Percent	Price
M5519	E20 Compact Excavator (equipped with Tier 4 engine)	\$30,963.00	30.0%	\$ 21,674.10

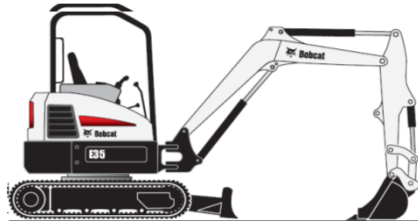

Part Number	MUST ORDER A CONTROL PKG Description	SLP in US\$	Discount Percent	Price
M5519-A02-C00	Basic Control Package Incls Foot Controls for Auxiliary Hydraulics and Boom Swing Control and Manual Shift Travel System	\$0.00	30.0%	\$0.00
M5519-A01-C01	Control Enhancement Package Incls Fingertip Auxiliary Hydraulics and Boom Swing Controls and Auto-Shift Travel System (Advanced Controls Pkg)	\$484.00	30.0%	\$ 338.80

Part Number	Factory Installed Options Description	SLP in US\$	Discount Percent	Price
M5519-A02-C02	Heated Cab Incls Enclosed ROPS/TOPS Cab with Heater, Fingertip Auxiliary Hydraulics & Boom Swing Control and Auto-shift Travel System (Advanced Controls Pkg)	\$3,667.00	30.0%	\$ 2,566.90

Part Number	Compact Excavator Description	SLP in US\$	Discount Percent	Price
M3003	E26 Compact Excavator (equipped with Tier 4 engine)	\$36,740.00	30.0%	\$ 25,718.00

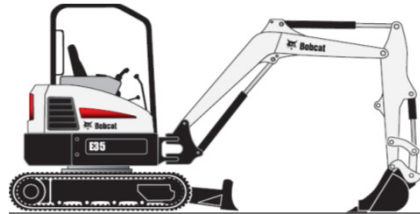

Part Number	Factory Installed Arm Options Description	SLP in US\$	Discount Percent	Price
M3003-R03-C02	Long Arm & Add on Counterweight	\$1,299.00	30.0%	\$ 909.30

Part Number	Factory Installed Options Description	SLP in US\$	Discount Percent	Price
M3003-R01-C03	Cab Enclosure with Heat and Air Conditioning Incls deluxe cloth suspension seat with high back. Increased operate weight by 328#	\$5,732.00	30.0%	\$ 4,012.40
M3003-R11-C02	Travel Motion Alarm	\$285.00	30.0%	\$ 199.50
M3003-R08-C03	Hydraulic Clamp (std arm or long arm)	\$1,787.00	30.0%	\$ 1,250.90
M3003-R07-C02	Secondary Auxiliary Hydraulics	\$1,076.00	30.0%	\$ 753.20
M3003-R14-C04	Deluxe Panel with Keyless Start	\$498.00	30.0%	\$ 348.60

Part Number	Compact Excavator Description	SLP in US\$	Discount Percent	Price
M3009	E32i Compact Excavator (equipped with Tier 4 engine)	\$45,176.00	30.0%	\$ 31,623.20

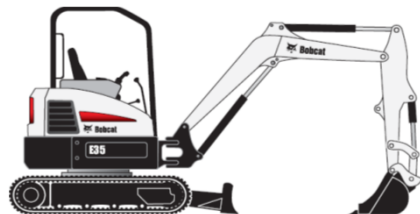

Part Number	Air Conditioned/Heated Cab Packages Description	SLP in US\$	Discount Percent	Price
M___-P01-A96	A96 Option Package	\$11,235.00	30.0%	\$ 7,864.50
M___-P01-A91	A91 Option Package	\$10,760.00	30.0%	\$ 7,532.00
M___-P01-A76	A76 Option Package	\$9,318.00	30.0%	\$ 6,522.60
M___-P01-A71	A71 Option Package	\$8,833.00	30.0%	\$ 6,183.10
M___-P01-A51	A51 Option Package	\$7,188.00	30.0%	\$ 5,031.60
M___-P01-A31	A31 Option Package	\$5,732.00	30.0%	\$ 4,012.40

A31

Enclosed Cab with Heat/AC

Deluxe Cloth Suspension Seat

A51

Enclosed Cab with Heat/AC

Deluxe Cloth Suspension Seat

Hydraulic X-Change

A71**

Enclosed Cab with Heat/AC

Deluxe Cloth Suspension Seat

Hydraulic X-Change

Hydraulic Clamp (Class III)

A76

Enclosed Cab with Heat/AC

Deluxe Cloth Suspension Seat

Hydraulic X-Change

Pro-Clamp System (Class III)

**NOTE: When adding an Extendable Arm Option to the O71, H71 & A71 Option Pkgs, Secondary Auxiliary Hydraulics must be added to the order and added automatically on quote

A91

Enclosed Cab with Heat/AC

Deluxe Cloth Suspension Seat

Hydraulic X-Change

Hydraulic Clamp (Class III)

Travel Motion Alarm

Second Aux Hydraulics

Radio

Dlx Panel-Keyless Ignition

A96

Enclosed Cab with Heat/AC

Deluxe Cloth Suspension Seat

Hydraulic X-Change

Pro-Clamp System (Class III)

Travel Motion Alarm

Second Aux Hydraulics

Radio

Dlx Panel-Keyless Ignition

Part Number	Heated Cab Packages Description	SLP in US\$	Discount Percent	Price
M2009-P01-H76	H76 Option Package	\$8,624.00	30.0%	\$ 6,036.80
M___-P01-H71	H71 Option Package	\$8,124.00	30.0%	\$ 5,686.80
M___-P01-H51	H51 Option Package	\$6,330.00	30.0%	\$ 4,431.00
M___-P01-H31	H31 Option Package	\$4,823.00	30.0%	\$ 3,376.10

H31

Enclosed Cab with Heat

Deluxe Cloth Suspension Seat

H51

Enclosed Cab with Heat

Deluxe Cloth Suspension Seat

Hydraulic X-Change

H71**

Enclosed Cab with Heat

Deluxe Cloth Suspension Seat

Hydraulic X-Change

Hydraulic Clamp (Class III)

H76

Enclosed Cab with Heat

Deluxe Cloth Suspension Seat

Hydraulic X-Change

Pro-Clamp System (Class III)

**NOTE: When adding an Extendable Arm Option to the O71, H71 & A71 Option Pkgs,
Secondary Auxiliary Hydraulics must be added to the order

Part Number	Open Cab Packages Description	SLP in US\$	Discount Percent	Price
M___-P01-O76	O76 Option Package	\$3,867.00	30.0%	\$ 2,706.90
M___-P01-O71	O71 Option Package	\$3,382.00	30.0%	\$ 2,367.40
M___-P01-O51	O51 Option Package	\$1,569.00	30.0%	\$ 1,098.30

O51

Hydraulic X-Change

O71**

Hydraulic X-Change
Hydraulic Clamp (Class III)

O76

Hydraulic X-Change
Pro-Clamp System (Class III)

**NOTE: When adding an Extendable Arm Option to the O71, H71 & A71 Option Pkgs,
Secondary Auxiliary Hydraulics must be added to the order. Pro-Clamp is not compatible
with an Extendable Arm

Part Number	Factory Installed Arm Options Description	SLP in US\$	Discount Percent	Price
M___-R03-C02	Long Arm & Counterweight Increases operating weight by 675 lbs	\$1,545.00	30.0%	\$ 1,081.50
M___-R03-C03	Extendable Arm & Counterweight Increases operating weight by 906 lbs. Pro-Clamp is not compatible with Ext Arm	\$4,200.00	30.0%	\$ 2,940.00

Part Number	Factory Installed Options Description	SLP in US\$	Discount Percent	Price
M___-R14-C02	Deluxe Display incls Keyless Start	\$498.00	30.0%	\$ 348.60
M___-R04-C02	Keyless Start	\$165.00	30.0%	\$ 115.50
M___-R08-C03	Hydraulic Clamp - Avail for Std Arm, Long Arm and Extendable Arm. Second Auxiliary Hydraulics are required when ordering both the Hydraulic Clamp and Extendable Arm from the factory.	\$1,918.00	30.0%	\$ 1,342.60
M___-R08-C12	Pro Clamp System (Class III) - For Std Arm and Long Arm Only. Includes Pro Clamp base and Material Clamp	\$2,418.00	30.0%	\$ 1,692.60
M___-R26-C02	Radio	\$397.00	30.0%	\$ 277.90
M___-R07-C02	Second Auxiliary Hydraulics	\$1,076.00	30.0%	\$ 753.20
M___-R11-C02	Travel Motion Alarm	\$285.00	30.0%	\$ 199.50

Part	Factory Installed Track Options	SLP in US\$	Discount Percent	Price
------	---------------------------------	-------------	------------------	-------

Number	Description	SLP in US\$	Discount Percent	Price
M___-R02-C02	Steel Tracks Increases operating weight by 212 lbs	\$2,385.00	30.0%	\$ 1,669.50

Part Number	Compact Excavator Description	SLP in US\$	Discount Percent	Price
M3011	E35i ZTS Compact Excavator (equipped with Tier 4 engine)	\$46,551.00	30.0%	\$ 32,585.70

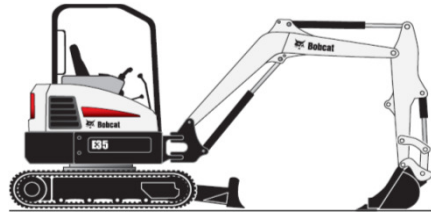

Part Number	Air Conditioned/Heated Cab Packages Description	SLP in US\$	Discount Percent	Price
M___-P01-A96	A96 Option Package	\$13,668.00	30.0%	\$ 9,567.60
M___-P01-A91	A91 Option Package	\$13,193.00	30.0%	\$ 9,235.10
M___-P01-A76	A76 Option Package	\$9,318.00	30.0%	\$ 6,522.60
M___-P01-A71	A71 Option Package	\$8,833.00	30.0%	\$ 6,183.10
M___-P01-A51	A51 Option Package	\$7,188.00	30.0%	\$ 5,031.60
M___-P01-A31	A31 Option Package	\$5,732.00	30.0%	\$ 4,012.40

<u>A31</u>	<u>A71**</u>	<u>A91</u>	<u>A96</u>
Enclosed Cab with Heat/AC	Enclosed Cab with Heat/AC	Enclosed Cab with Heat/AC	Enclosed Cab with Heat/AC
Deluxe Cloth Suspension Seat	Deluxe Cloth Suspension Seat	Deluxe Cloth Suspension Seat	Deluxe Cloth Suspension Seat
	Hydraulic X-Change	Hydraulic X-Change	Hydraulic X-Change
	Hydraulic Clamp (Class III)	Hydraulic Clamp (Class III)	Pro- Clamp System (Class III)
		Travel Motion Alarm	Travel Motion Alarm
		Second Aux Hydraulics	Second Aux Hydraulics
		Radio	Radio
<u>A51</u>	<u>A76</u>	Dlx Panel-Keyless Ignition	Dlx Panel-Keyless Ignition
Enclosed Cab with Heat/AC	Enclosed Cab with Heat/AC		
Deluxe Cloth Suspension Seat	Deluxe Cloth Suspension Seat		
Hydraulic X-Change	Hydraulic X-Change	Hydr Angle Blade	Hydr Angle Blade
	Pro-Clamp System (Class III)		

**NOTE: When adding an Extendable Arm Option to the O71, H71 & A71 Option Pkgs,
Secondary Auxiliary Hydraulics must be added to the order

Part Number	Heated Cab Packages Description	SLP in US\$	Discount Percent	Price
M___-P01-H76	H76 Option Package	\$8,624.00	30.0%	\$ 6,036.80
M___-P01-H71	H71 Option Package	\$8,124.00	30.0%	\$ 5,686.80
M___-P01-H51	H51 Option Package	\$6,330.00	30.0%	\$ 4,431.00
M___-P01-H31	H31 Option Package	\$4,823.00	30.0%	\$ 3,376.10
<u>H31</u>	<u>H51</u>	<u>H71**</u>	<u>H76**</u>	
Enclosed Cab with Heat	Enclosed Cab with Heat	Enclosed Cab with Heat	Enclosed Cab with Heat	
Deluxe Cloth Suspension Seat	Deluxe Cloth Suspension Seat	Deluxe Cloth Suspension Seat	Deluxe Cloth Suspension Seat	
	Hydraulic X-Change	Hydraulic X-Change	Hydraulic X-Change	
		Hydraulic Clamp (Class III)	Pro-Clamp System (Class III)	

**NOTE: When adding an Extendable Arm Option to the O71, H71 & A71 Option Pkgs,
Secondary Auxiliary Hydraulics must be added to the order

Part Number	Open Cab Packages Description	SLP in US\$	Discount Percent	Price
M___-P01-O76	O76 Option Package	\$3,867.00	30.0%	\$ 2,706.90
M___-P01-O71	O71 Option Package	\$3,382.00	30.0%	\$ 2,367.40
M___-P01-O51	O51 Option Package	\$1,569.00	30.0%	\$ 1,098.30
<u>O51</u>	<u>O71**</u>	<u>O76</u>		
Hydraulic X-Change	Hydraulic X-Change	Hydraulic X-Change		
	Hydraulic Clamp (Class III)	Pro-Clamp System (Class III)		

**NOTE: When adding an Extendable Arm Option to the O71, H71 & A71 Option Pkgs,
Secondary Auxiliary Hydraulics must be added to the order

Part Number	Factory Installed Arm Options Description	SLP in US\$	Discount Percent	Price
M___-R03-C02	Long Arm & Counterweight	\$1,545.00	30.0%	\$ 1,081.50
	Increases operating weight by 675 lbs			
M___-R03-C03	Extendable Arm & Counterweight	\$4,200.00	30.0%	\$ 2,940.00
	Increases operating weight by 906 lbs			

Part Number	Factory Installed Options Description	SLP in US\$	Discount Percent	Price
M___-R12-C02	Hydraulic Angle Blade Increases operating weight by 212 lbs	\$2,561.00	30.0%	\$ 1,792.70
M___-R14-C02	Deluxe Display incls Keyless Start	\$498.00	30.0%	\$ 348.60
M___-R04-C02	Keyless Start	\$165.00	30.0%	\$ 115.50
M___-R08-C03	Hydraulic Clamp - Avail for Std Arm, Long Arm and Extendable Arm. Second Auxiliary Hydraulics are required when ordering both the Hydraulic Clamp and Extendable Arm from the factory.	\$1,918.00	30.0%	\$ 1,342.60
M___-R08-C12	Pro Clamp System (Class III) - For Std Arm and Long Arm Only. Includes Pro Clamp base and Material Clamp	\$2,418.00	30.0%	\$ 1,692.60
M___-R26-C02	Radio	\$397.00	30.0%	\$ 277.90
M___-R07-C02	Second Auxiliary Hydraulics	\$1,076.00	30.0%	\$ 753.20
M___-R11-C02	Travel Motion Alarm	\$285.00	30.0%	\$ 199.50

Part Number	Factory Installed Track Options Description	SLP in US\$	Discount Percent	Price
M___-R02-C02	Steel Tracks Increases operating weight by 212 lbs	\$2,385.00	30.0%	\$ 1,669.50

Part Number	Compact Excavator Description	SLP in US\$	Discount Percent	Price
M3205	E32 Compact Excavator (equipped with Tier 4 engine)	\$51,061.00	30.0%	\$ 35,742.70
M3207	E35 ZTS Compact Excavator (equipped with Tier 4 engine)	\$52,436.00	30.0%	\$ 36,705.20

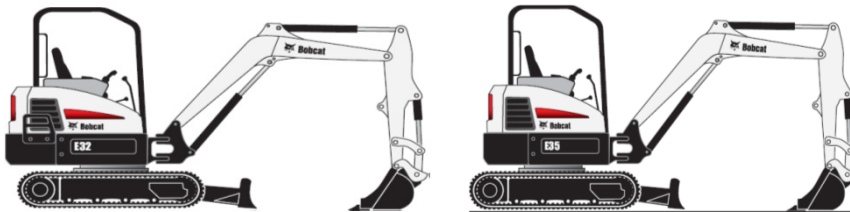

Part Number	Air Conditioned/Heated Cab Packages Description	SLP in US\$	Discount Percent	Price
-------------	---	-------------	------------------	-------

M3207-P01-A96	A96 Option Package – E35 includes Hydraulic Angle Blade	\$13,668.00	30.0%	\$	9,567.60
M3207-P01-A91	A91 Option Package – E35 includes Hydraulic Angle Blade	\$13,193.00	30.0%	\$	9,235.10
M3205-P01-A96	A96 Option Package – E32 does not include Hydraulic Angle Blade	\$11,235.00	30.0%	\$	7,864.50
M3205-P01-A91	A91 Option Package – E32 does not include Hydraulic Angle Blade	\$10,760.00	30.0%	\$	7,532.00
M____-P01-A76	A76 Option Package	\$9,318.00	30.0%	\$	6,522.60
M____-P01-A71	A71 Option Package	\$8,833.00	30.0%	\$	6,183.10
M____-P01-A51	A51 Option Package	\$7,188.00	30.0%	\$	5,031.60
M____-P01-A31	A31 Option Package	\$5,732.00	30.0%	\$	4,012.40

<u>A31</u>	<u>A71**</u>	<u>A91</u>	<u>A96</u>
Enclosed Cab with Heat/AC	Enclosed Cab with Heat/AC	Enclosed Cab with Heat/AC	Enclosed Cab with Heat/AC
Deluxe Cloth Suspension Seat	Deluxe Cloth Suspension Seat	Deluxe Cloth Suspension Seat	Deluxe Cloth Suspension Seat
	Hydraulic X-Change	Hydraulic X-Change	Hydraulic X-Change
	Hydraulic Clamp (Class III)	Hydraulic Clamp	Pro-Clamp System (Class III)
<u>A51</u>	<u>A76</u>	Second Aux Hydraulics	Second Aux Hydraulics
Enclosed Cab with Heat/AC	Enclosed Cab with Heat/AC	Hydraulic Angle Blade*	Hydraulic Angle Blade*
Deluxe Cloth Suspension Seat	Deluxe Cloth Suspension Seat	Dlx Panel w/Keyless Ignition	Dlx Panel w/Keyless Ignition
Hydraulic X-Change	Hydraulic X-Change	Travel Motion Alarm	Travel Motion Alarm
	Pro-Clamp System (Class III)	Radio	Radio
		*Applies to E35 only	*Applies to E35 only

**NOTE: When adding an Extendable Arm Option to the O71, H71 & A71 Option Pkgs, Secondary Auxiliary Hydraulics must be added to the order

Part Number	Heated Cab Packages Description	SLP in US\$	Discount Percent	Price
M____-P01-H76	H76 Option Package	\$8,624.00	30.0%	\$ 6,036.80
M____-P01-H71	H71 Option Package	\$8,124.00	30.0%	\$ 5,686.80
M____-P01-H51	H51 Option Package	\$6,330.00	30.0%	\$ 4,431.00
M____-P01-H31	H31 Option Package	\$4,823.00	30.0%	\$ 3,376.10

<u>H31</u>	<u>H51</u>	<u>H71**</u>	<u>H76</u>
Enclosed Cab with Heat	Enclosed Cab with Heat	Enclosed Cab with Heat	Enclosed Cab with Heat
Deluxe Cloth Suspension Seat	Deluxe Cloth Suspension Seat	Deluxe Cloth Suspension Seat	Deluxe Cloth Suspension Seat
	Hydraulic X-Change	Hydraulic X-Change	Hydraulic X-Change

Hydraulic Clamp (Class III) Pro-Clamp System (Class III)

**NOTE: When adding an Extendable Arm Option to the O71, H71 & A71 Option Pkgs, Secondary Auxiliary Hydraulics must be added to the order

Part Number	Open Cab Packages Description	SLP in US\$	Discount Percent	Price
M___-P01-O76	O76 Option Package	\$3,867.00	30.0%	\$ 2,706.90
M___-P01-O71	O71 Option Package	\$3,382.00	30.0%	\$ 2,367.40
M___-P01-O51	O51 Option Package	\$1,569.00	30.0%	\$ 1,098.30

O51

Hydraulic X-Change

O71**

Hydraulic X-Change
Hydraulic Clamp (Class III)

O76

Hydraulic X-Change
Pro-Clamp System (Class III)

**NOTE: When adding an Extendable Arm Option to the O71, H71 & A71 Option Pkgs, Secondary Auxiliary Hydraulics must be added to the order. Pro Clamp is not compatible with Ext Arm

Part Number	Factory Installed Arm Options Description	SLP in US\$	Discount Percent	Price
M___-R03-C02	Long Arm & Counterweight Increases operating weight by 675 lbs	\$1,545.00	30.0%	\$ 1,081.50
M___-R03-C03	Extendable Arm & Counterweight Increases operating weight by 906 lbs. Pro-Clamp not compatible	\$4,200.00	30.0%	\$ 2,940.00

Part Number	Factory Installed Options Description	SLP in US\$	Discount Percent	Price
M3207-R12-C02	Hydraulic Angle Blade – E35 Only Increases operating weight by 212 lbs	\$2,561.00	30.0%	\$ 1,792.70
M___-R14-C02	Deluxe Display incls Keyless Start	\$498.00	30.0%	\$ 348.60
M___-R04-C02	Keyless Start	\$165.00	30.0%	\$ 115.50
M___-R08-C03	Hydraulic Clamp - Avail for Std Arm, Long Arm and Extendable Arm. Second Auxiliary Hydraulics are required when ordering both the Hydraulic Clamp and Extendable Arm from the factory.	\$1,918.00	30.0%	\$ 1,342.60
M___-R08-C12	Pro Clamp - Available for Std Arm and Long Arm Only Includes Pro Clamp base and Material Clamp	\$2,418.00	30.0%	\$ 1,692.60
M___-R26-C02	Radio	\$397.00	30.0%	\$ 277.90

M___-R07-C02	Second Auxiliary Hydraulics	\$1,076.00	30.0%	\$	753.20
M___-R11-C02	Travel Motion Alarm	\$285.00	30.0%	\$	199.50

Part Number	Factory Installed Track Options Description	SLP in US\$	Discount Percent		Price
M___-R02-C02	Steel Tracks Increases operating weight by 212 lbs	\$2,385.00	30.0%	\$	1,669.50

Part Number	Compact Excavator Description	SLP in US\$	Discount Percent		Price
M3213	E42 Compact Excavator (equipped with Final Tier 4 engine)	\$53,553.00	30.0%	\$	37,487.10

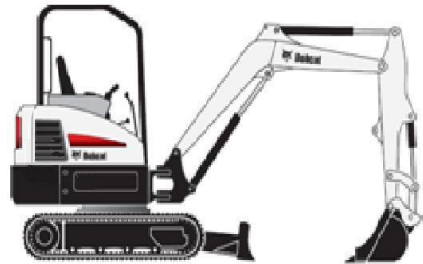

Part Number	Air Conditioned/Heated Cab Packages Description	SLP in US\$	Discount Percent	Price
M3213-P01-A96	A96 Option Package	\$14,897.00	30.0%	\$ 10,427.90
M3213-P01-A94	A94 Option Package	\$14,422.00	30.0%	\$ 10,095.40
M3213-P01-A91	A91 Option Package	\$14,034.00	30.0%	\$ 9,823.80
M3213-P01-A76	A76 Option Package	\$10,292.00	30.0%	\$ 7,204.40
M3213-P01-A74	A74 Option Package	\$9,807.00	30.0%	\$ 6,864.90
M3213-P01-A71	A71 Option Package	\$9,411.00	30.0%	\$ 6,587.70
M3213-P01-A51	A51 Option Package	\$7,681.00	30.0%	\$ 5,376.70
M3213-P01-A31	A31 Option Package	\$6,234.00	30.0%	\$ 4,363.80

<u>A31</u>	<u>A71**</u>	<u>A74**</u>	<u>A91</u>	<u>A94</u>	<u>A96</u>
Enclosed Cab with Heat/AC	Enclosed Cab with Heat/AC	Enclosed Cab with Heat/AC	Enclosed Cab with Heat/AC	Enclosed Cab with Heat/AC	Enclosed Cab with Heat/AC
Deluxe Cloth Suspension Seat	Deluxe Cloth Suspension	Deluxe Cloth Suspension Seat	Deluxe Cloth Suspension Seat	Deluxe Cloth Suspension Seat	Deluxe Cloth Suspension Seat
	Hydraulic X-Change	Hydraulic X-Change	Hydraulic X-Change	Hydraulic X-Change	Hydraulic X-Change
	Hydraulic Clamp (Class III)	Hydraulic Clamp (Class IV)	Hydraulic Clamp (Class III)	Hydraulic Clamp (Class IV)	Pro-Clamp System (Class IV)
			Second Auxiliary Hydraulics	Second Auxiliary Hydraulics	Second Auxiliary Hydraulics
			Hydraulic Angle Blade	Hydraulic Angle Blade	Hydraulic Angle Blade
<u>A51</u>	<u>A76**</u>		Dlx Panel w/Keyless Ignition	Dlx Panel w/Keyless Ignition	Dlx Panel w/Keyless Ignition
Enclosed Cab with Heat/AC	Enclosed Cab with Heat/AC		Travel Motion Alarm	Travel Motion Alarm	Travel Motion Alarm
Deluxe Cloth Suspension Seat	Deluxe Cloth Suspension		Radio	Radio	Radio
Hydraulic X-Change	Hydraulic X-Change				
	Pro-Clamp System (Class IV)				

Part Number	Open Cab Packages Description	SLP in US\$	Discount Percent	Price
M3213-P01-O76	O76 Option Package	\$4,364.00	30.0%	\$ 3,054.80
M3213-P01-O74	O74 Option Package	\$3,879.00	30.0%	\$ 2,715.30
M3213-P01-O71	O71 Option Package	\$3,482.00	30.0%	\$ 2,437.40
M3213-P01-O51	O51 Option Package	\$1,569.00	30.0%	\$ 1,098.30

<u>O51</u>	<u>O71**</u>	<u>O74**</u>	<u>O76</u>
Hydraulic X-Change	Hydraulic X-Change	Hydraulic X-Change	Hydraulic X-Change
	Hydraulic Clamp (Class III)	Hydraulic Clamp (Class IV)	Pro-Clamp (Class IV)

**NOTE: When adding an Extendable Arm Option to the O71, O74, A71 & A74 Opt Pkgs, Second Auxiliary Hydraulics will automatically be added to the configuration.
Pro Clamp is not compatible with Ext Arm

Part Number	Factory Installed Options Description	SLP in US\$	Discount Percent	Price
M3213-R03-C02	Long Arm & Counterweight Increases operating weight by 460 lbs	\$2,033.00	30.0%	\$ 1,423.10
M3213-R03-C03	Extendable Arm & Counterweight Increases operating weight by 730 lbs. Pro-Clamp not compatible	\$5,697.00	30.0%	\$ 3,987.90

Part Number	Factory Installed Options Description	SLP in US\$	Discount Percent	Price
M3213-R12-C02	Hydraulic Angle Blade Increases operating weight by 170 lbs	\$2,561.00	30.0%	\$ 1,792.70
M3213-R04-C02	Keyless Start	\$203.00	30.0%	\$ 142.10
M3213-R08-C03	Hydraulic Clamp (Class III) Available for Standard Arm and Long Arm only	\$2,021.00	30.0%	\$ 1,414.70
M3213-R08-C08	Hydraulic Clamp (Class IV) Avail for Std Arm, Long Arm and Ext Arm Second Auxiliary Hydraulics are required when ordering both the Hydraulic Clamp and Extendable Arm from the factory.	\$2,430.00	30.0%	\$ 1,701.00
M3213-R08-C12	Pro Clamp System (Class IV) Avail for Std Arm and Long Arm Only Includes Pro Clamp Base and Material Clamp	\$2,930.00	30.0%	\$ 2,051.00
M3213-R26-C02	Radio	\$397.00	30.0%	\$ 277.90
M3213-R07-C02	Second Auxiliary Hydraulics	\$1,366.00	30.0%	\$ 956.20
M3213-R11-C02	Travel Motion Alarm	\$285.00	30.0%	\$ 199.50
M3213-R14-C02	Deluxe Display Incls Keyless Ignition	\$498.00	30.0%	\$ 348.60

Part Number	Factory Installed Track Options Description	SLP in US\$	Discount Percent	Price
M3213-R02-C02	Steel Tracks Increases operating weight by 77 lbs	\$2,683.00	30.0%	\$ 1,878.10

Part Number	Compact Excavator Description	SLP in US\$	Discount Percent	Price
M3215	E45 Compact Excavator (equipped with Final Tier 4 engine)	\$59,763.00	30.0%	\$ 41,834.10

M3219

E50 Compact Excavator (equipped with Final Tier 4 engine)

\$66,672.00

30.0%

\$ 46,670.40



Part Number	Air Conditioned/Heated Cab Packages Description	SLP in US\$	Discount Percent	Price
M___-P01-A96	A96 Option Package	\$15,101.00	30.0%	\$ 10,570.70
M___-P01-A91	A91 Option Package	\$14,626.00	30.0%	\$ 10,238.20
M___-P01-A76	A76 Option Package	\$10,292.00	30.0%	\$ 7,204.40
M___-P01-A71	A71 Option Package	\$9,807.00	30.0%	\$ 6,864.90
M___-P01-A51	A51 Option Package	\$7,681.00	30.0%	\$ 5,376.70
M___-P01-A31	A31 Option Package	\$6,234.00	30.0%	\$ 4,363.80

<u>A31</u>	<u>A71**</u>	<u>A76**</u>	<u>A91</u>	<u>A96</u>
Enclosed Cab with Heat/AC	Enclosed Cab with Heat/AC	Enclosed Cab w/Heater-AC	Enclosed Cab with Heat/AC	Enclosed Cab with Heat/AC
Deluxe Cloth Suspension Seat	Deluxe Cloth Suspension Seat	Dlx Cloth Suspension Seat	Dlx Cloth Suspension Seat	Dlx Cloth Suspension Seat
	Hydraulic X-Change Hydraulic Clamp (Class IV)	Hydraulic X-Change Pro-Clamp System (Class IV)	Hydraulic X-Change Hydraulic Clamp (Class IV) Second Auxiliary Hydrs	Hydraulic X-Change Pro-Clamp System (Class IV) Second Auxiliary Hydrs
<u>A51</u>			Hydraulic Angle Blade Travel Motion Alarm Dlx Panel w/Keyless Ignition Radio	Hydr Angle Blade Travel Motion Alarm Dlx Panel w/Keyless Ignition Radio

Part Number	Open Cab Packages Description	SLP in US\$	Discount Percent	Price
M___-P01-O76	O76 Option Package	\$4,364.00	30.0%	\$ 3,054.80
M___-P01-O71	O71 Option Package	\$3,879.00	30.0%	\$ 2,715.30
M___-P01-O51	O51 Option Package	\$1,569.00	30.0%	\$ 1,098.30

<u>O51</u>	<u>O71**</u>	<u>O76</u>
------------	--------------	------------

Hydraulic X-Change

Hydraulic X-Change

Hydraulic X-Change

Hydraulic Clamp (Class IV)

Pro-Clamp (Class IV)

NOTE: When adding an Extendable Arm Option to the O71 & A71 Pkg, Secondary Hydraulics is required to be ordered. Pro Clamp is not compatible with Ext Arm

Part Number	Factory Installed Arm Options Description	SLP in US\$	Discount Percent	Price
M3215-R03-C03	Extendable Arm & Counterweight (E45 Only) Increases operating weight by 731 lbs. Pro-Clamp not compatible	\$5,697.00	30.0%	\$ 3,987.90
M____-R03-C02	Long Arm & Counterweight Increases operating weight by - 476 lbs (E45), 518 lbs (E50)	\$2,033.00	30.0%	\$ 1,423.10

Part Number	Factory Installed Options Description	SLP in US\$	Discount Percent	Price
M____-R12-C02	Hydraulic Angle Blade Increases operating weight by 346 lbs	\$2,775.00	30.0%	\$ 1,942.50
M____-R04-C02	Keyless Ignition	\$203.00	30.0%	\$ 142.10
M3215-R08-C03	Hydraulic Clamp - E45 - Available for Std, Long and Ext Arm Second Auxiliary Hydraulics are required when ordering both the Hydraulic Clamp and Extendable Arm from the factory.	\$2,430.00	30.0%	\$ 1,701.00
M3219-R08-C03	Hydraulic Clamp - E50 - Available for Std and Long	\$2,430.00	30.0%	\$ 1,701.00
M3215-R08-C12	Pro Clamp - E45 - Available for Std Arm and Long Arm Only Includes Pro Clamp base and Material Clamp	\$2,930.00	30.0%	\$ 2,051.00
M3219-R08-C12	Pro Clamp - E50 - Available for Std Arm and Long Arm Only Includes Pro Clamp base and Material Clamp	\$2,930.00	30.0%	\$ 2,051.00
M____-R26-C02	Radio	\$397.00	30.0%	\$ 277.90
M____-R07-C02	Second Auxiliary Hydraulics	\$1,366.00	30.0%	\$ 956.20
M____-R11-C02	Travel Motion Alarm	\$285.00	30.0%	\$ 199.50
M____-R14-C02	Deluxe Display Incls Keyless Ignition	\$498.00	30.0%	\$ 348.60

Part Number	Factory Installed Track Options Description	SLP in US\$	Discount Percent	Price
M____-R02-C02	Steel Tracks Increases operating weight by 289 lbs	\$2,683.00	30.0%	\$ 1,878.10

Part Number	Compact Excavator Description	SLP in US\$	Discount Percent	Price
M3221	E55 Compact Excavator (equipped with Final Tier 4 engine)*	\$75,688.00	30.0%	\$ 52,981.60



Part Number	Air Conditioned/Heated Cab Packages Description	SLP in US\$	Discount Percent	Price
M3221-P01-A96	A96 Option Package	\$9,381.00	30.0%	\$ 6,566.70
M3221-P01-A91	A91 Option Package	\$8,906.00	30.0%	\$ 6,234.20
M3221-P01-A76	A76 Option Package	\$4,364.00	30.0%	\$ 3,054.80
M3221-P01-A71	A71 Option Package	\$3,879.00	30.0%	\$ 2,715.30
M3221-P01-A51	A51 Option Package	\$1,569.00	30.0%	\$ 1,098.30

***NOTE: E55 is standard with Enclosed Cab with Heat/AC and Deluxe Cloth Suspension Seat**

A51

Hydraulic X-Change

A71 **

Hydraulic X-Change
Hydraulic Clamp (Class IV)

A76**

Hydraulic X-Change
Pro-Clamp System (Class IV)

A91

Hydraulic X-Change
Hydraulic Clamp (Class IV)
Second Auxiliary Hydr

Hydraulic Angle Blade

Dlx Panel w/Keyless Ignition
Travel Motion Alarm
Radio

A96

Hydraulic X-Change
Pro-Clamp (Class IV)
Second Auxiliary Hydr

Hydraulic Angle Blade

Dlx Panel w/Keyless
Travel Motion Alarm
Radio

****NOTE: When adding an Extendable Arm Option to the A71 Opt Pkg, Secondary Auxiliary Hydraulics will be required to be ordered. Pro Clamp is not compatible with Ext Arm**

Part Number	Factory Installed Arm Options Description	SLP in US\$	Discount Percent	Price
M3221-R03-C03	Extendable Arm Increases operating weight by 331 lbs. Pro-Clamp is not compatible	\$5,897.00	30.0%	\$ 4,127.90

Part Number	Factory Installed Options Description	SLP in US\$	Discount Percent	Price
M3221-R12-C12	Hydraulic Angle Blade Increases operating weight by 346 lbs	\$2,775.00	30.0%	\$ 1,942.50
M3221-R04-C02	Keyless Ignition	\$203.00	30.0%	\$ 142.10
M3221-R08-C04	Hydraulic Clamp for Standard Arm	\$2,430.00	30.0%	\$ 1,701.00
M3221-R08-C10	Hydraulic Clamp for Exntendable Arm Secondary Auxiliary Hydraulics are required	\$2,430.00	30.0%	\$ 1,701.00
M3221-R08-C13	Pro Clamp System (Class IV) - Available for Std Arm Only Includes Pro Clamp Base and Material Clamp	\$2,930.00	30.0%	\$ 2,051.00
M3221-R26-C02	Radio	\$397.00	30.0%	\$ 277.90
M3221-R07-C02	Second Auxiliary Hydraulics	\$1,366.00	30.0%	\$ 956.20
M3221-R11-C02	Travel Motion Alarm	\$285.00	30.0%	\$ 199.50
M3221-R14-C02	Deluxe Display Incls Keyless Ignition	\$498.00	30.0%	\$ 348.60

Part Number	Factory Installed Track Options Description	SLP in US\$	Discount Percent	Price
M3221-R02-C02	Steel Tracks Increases operating weight by 289 lbs	\$2,683.00	30.0%	\$ 1,878.10

Part Number	Compact Excavator Description	SLP in US\$	Discount Percent	Price
M5563	E63 Compact Excavator (equipped with Tier 4 engine)	\$83,867.00	30.0%	\$ 58,706.90

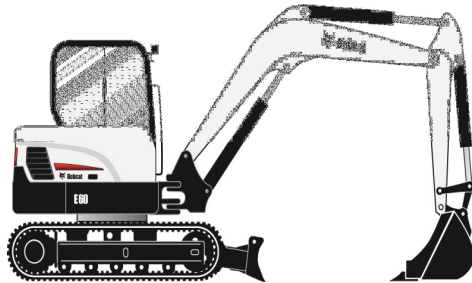

Part Number	Factory Installed Track Options Description	SLP in US\$	Discount Percent	Price
-------------	---	-------------	------------------	-------

M5563-R02-C02

Steel Tracks

\$1,030.00

30.0%

\$

721.00

Increases operating weight by 330 lbs.

Part Number	Compact Excavator Description	SLP in US\$	Discount Percent	Price
M5583	E85 Compact Excavator (equipped with Tier 4 Engine)	\$107,565.00	30.0%	\$ 75,295.50

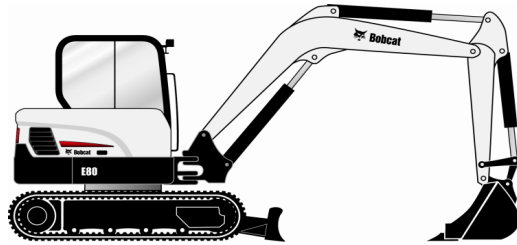

Part Number	Factory Installed Track Options Description	SLP in US\$	Discount Percent	Price
M5583-R02-C02	Steel Tracks Increases operating weight by 330 lbs.	\$1,030.00	30.0%	\$ 721.00



Part Number	Augers Description	SLP in US\$	Discount Percent	Labor	Price
-------------	--------------------	-------------	------------------	-------	-------

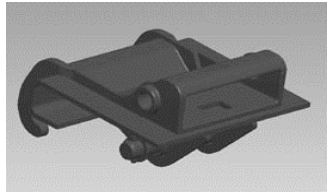

Auger Interface

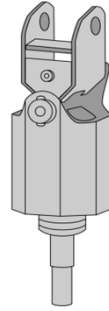

Auger Drive Unit

(E26, 324, E20)

6808799	<p>Model 10 Auger Drive Unit (If installing on a 322, must order bit, 322 Bolt-On X-Change, and interface listed below. If installing on a E26 or E20 equipped with X-Change, must order bit and interface listed below.)</p>	\$1,330.00	24.0%	\$0.00	\$1,010.80
---------	--	------------	-------	--------	------------

(E26, E32i, E32, E35i, E35, E42, E45, E50, E55, E63)

6809442	<p>Model 15C Auger Drive Unit (Must order Bit and if installing auger on an X-Change equipped excavator, must also order the interface P/N 6817100 listed below.)</p>	\$1,630.00	24.0%	\$0.00	\$1,238.80
---------	--	------------	-------	--------	------------

(Auger drive unit is shipped with a 7/8" round bit retention pin, if used in conjunction with a hex bit a 5/8" Pin Kit P/N 6809733 is required.)

7145345	<p>Model 15H Auger Hex Drive Unit (Must order Bit and if installing auger on an X-Change equipped excavator, must also order the interface P/N 6817100 listed below.)</p>	\$1,630.00	24.0%	\$0.00	\$1,238.80
---------	--	------------	-------	--------	------------

(E26, E32i, E32, E35i, E35, E42, E45, E50, E55, E63, E80, E85)

6809445	<p>Model 30C Auger Drive Unit (Must order Bit and if installing auger on an X-Change equipped excavator, must also order the interface P/N 6817100 OR 7169329 listed below.)</p>	\$2,130.00	24.0%	\$0.00	\$1,618.80
---------	---	------------	-------	--------	------------

(Auger drive unit is shipped with a 7/8" round bit retention pin, if used in conjunction with a hex bit a 5/8" Pin Kit P/N 6809733 is required.)

7138264	<p>Model 30H Auger Hex Drive Unit</p>	\$2,130.00	24.0%	\$0.00	\$1,618.80
---------	--	------------	-------	--------	------------

(Must order Bit and if installing auger on an X-Change equipped excavator, must also order the interface P/N **6817100 OR 7169329** listed below.)

NOTE: If using with E45, E50 and E55 Long Arm Excs, must order additional Hoses - PN 7214499 - Qty of 2

(E42, E45, E50, E55, E63, E85)

7220280	Model 35PH Auger Drive Unit (Must order Bit and if installing auger on an X-Change equipped excavator, must also order the interface P/N 6817100 OR 7169329 listed below.) (Auger drive unit is shipped with a 7/8" round bit retention pin, if used in conjunction with a hex bit a 5/8" Pin Kit P/N 6809733 is required.)	\$3,270.00	24.0 %	\$0.00	\$2,485.20
---------	---	-------------------	---------------	---------------	-------------------

(E42, E45, E50, E55, E63, E85)

7227984	Model 50PH Auger Hex Drive Unit (Must order Bit and if installing auger on an X-Change equipped excavator, must also order the interface P/N 6817100 OR 7169329 listed below.)	\$3,795.00	24.0 %	\$0.00	\$2,884.20
---------	---	-------------------	---------------	---------------	-------------------

Part Number	Accessories Description	SLP in US\$	Discount Percent	Labor	Price
6817100	X-Change Auger Interface, E20 - E55, E63	\$305.00	24.0 %	\$0.00	\$231.80
7169329	E80/E85 Mounting Frame	\$735.00	24.0 %	\$0.00	\$558.60

Auger Drive & Bit Recommendations

Model 10 Augers on E20/E26 Excavators—Recommended bit size 6" – 36"

Model 15C/15H & 30C/30H Augers on E26-435, E32i-E55, E63, E85 Excavators—Recommended bit size 6"-36"

Model 35PH/50PH Augers—Recommended bit size - HD - 8", 12", 18", 24", 30", 36", 48" And Rock Bits - 8", 12", 18", 24", 30"
Auger bit combinations should be used as a guideline. Recommendations are based upon average digging conditions.

Part Number	Breaker, Hydraulic Description	SLP in US\$	Discount Percent	Labor	Price
-------------	--------------------------------	-------------	------------------	-------	-------

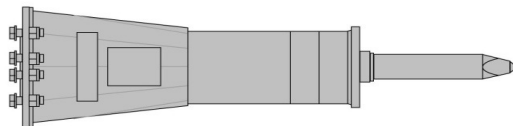

Part Number	HB280 Breaker Description	SLP in US\$	Discount Percent	Labor	Price
(418) 7133202	HB280 Breaker (Includes Nail Point, gauge tool, retainer clip and hose protector) (Must also order hose kit and mounting cap)	\$4,535.00	24.0%	\$0.00	\$3,446.60
<i><u>Accessories – HB280</u></i>					
7170566	Hose Kit - 418	\$180.00	24.0%	\$0.00	\$136.80
7160677	Pin-On Mounting Cap - 418	\$90.00	24.0%	\$0.00	\$68.40

Part Number	HB680 Breaker Description	SLP in US\$	Discount Percent	Labor	Price
(E20, E26) 7113419	HB680 Breaker (Includes Nail Point, fixing cap bolts, cradle, isolation mount, gauge tool, retainer clip and hose protector) (Must also order X-Change Mounting Frame and Hose Kit)	\$4,430.00	24.0%	\$0.00	\$3,366.80
<i><u>Mounting Frames –HB680</u></i>					
7117752	Pin-On Mounting Cap – E20 (Must also order a hose kit, P/N 7117823)	\$280.00	24.0%	\$0.00	\$212.80
7113656	X-Change Mounting Cap – E26 (Must also order a hose kit, P/N 7117823 or 7117832)	\$460.00	24.0%	\$0.00	\$349.60
<i><u>Accessories – HB680</u></i>					
7117823	Hose Kit – E20, E26 (Includes hoses and quick couplers)	\$195.00	24.0%	\$0.00	\$148.20
7117832	Hose Kit – E26 Long Arm (Includes hoses and quick couplers)	\$195.00	24.0%	\$0.00	\$148.20

Part Number	HB880 Breaker Description	SLP in US\$	Discount Percent	Labor	Price
(E32i, E32, E35i, E35) 7113420	HB880 Breaker (Includes Nail Point, fixing cap bolts, cradle, isolation mount, gauge tool, retainer clip)	\$6,275.00	24.0%	\$0.00	\$4,769.00

and hose protector) (Must also order X-Change Mounting Cap and Hose Kit)
(Must also order Auxiliary Hydraulics p/n 7126596 if using with 329 excavator)

Mounting Frame – HB880

7113657	X-Change Mounting Cap (Must also order a hose kit)	\$475.00	24.0 %	\$0.00	\$361.00
----------------	--	-----------------	---------------	---------------	-----------------

Accessories - HB880

6728963	Hose Kit - E32, E35 (Includes hoses and quick couplers)	\$195.00	24.0 %	\$0.00	\$148.20
7180019	Hose Kit - E32 Long Arm, E35 Long Arm (Includes hoses and quick couplers)	\$235.00	24.0 %	\$0.00	\$178.60

Part Number	HB980 Breaker Description	SLP in US\$	Discount Percent	Labor	Price
--------------------	----------------------------------	--------------------	-------------------------	--------------	--------------

(E32i, E32, E35i, E35, E42, E45, E50)

7113421	HB980 Breaker (Includes Nail Point, fixing cap bolts, cradle, isolation mount, gauge tool, retainer clip and hose protector) (Must also order X-Change Mounting Cap and Hose Kit) (Must also order Auxiliary Hydraulics p/n 7126596 if using with 329 excavator)	\$7,860.00	24.0 %	\$0.00	\$5,973.60
----------------	---	-------------------	---------------	---------------	-------------------

Mounting Frame –HB980

7113657	X-Change Mounting Cap (Must also order a hose kit)	\$475.00	24.0 %	\$0.00	\$361.00
----------------	--	-----------------	---------------	---------------	-----------------

Accessories –HB980

6728967	Hose Kit - E42, E50 Long Arm, E55 Long Arm (Includes hoses and quick couplers)	\$195.00	24.0 %	\$0.00	\$148.20
6728963	Hose Kit - E32,E35 (Includes hoses and quick couplers)	\$195.00	24.0 %	\$0.00	\$148.20
7180019	Hose Kit - E32,E35,E42,E45 - All with Long Arm (Includes hoses and quick couplers)	\$235.00	24.0 %	\$0.00	\$178.60
7114762	Hose Kit - E42,E45,E50 (Includes hoses and quick couplers)	\$195.00	24.0 %	\$0.00	\$148.20

Part Number	HB1180 Breaker Description	SLP in US\$	Discount Percent	Labor	Price
--------------------	-----------------------------------	--------------------	-------------------------	--------------	--------------

(E42, E45, E50, E55, E63, E85)

7115923	HB1180 Breaker (Includes Nail Point, fixing cap bolts, cradle, isolation mount, gauge tool, retainer clip and hose protector) (Must also order X-Change Mounting Cap and Hose Kit) *Approved for use with E60, SN AGSZ11321 & Above	\$10,335.00	24.0%	\$0.00	\$7,854.60
---------	---	--------------------	--------------	---------------	-------------------

Mounting Frame –HB1180

(E42, E45, E50, E55, E63, E85)

7117325	X-Change Mounting Cap (Must also order a hose kit)	\$555.00	24.0%	\$0.00	\$421.80
---------	--	-----------------	--------------	---------------	-----------------

(E80, E85)

7168502	Pin-On Mounting Cap (Must also order a hose kit, P/N 7130290)	\$720.00	24.0%	\$0.00	\$547.20
---------	---	-----------------	--------------	---------------	-----------------

Accessories –HB1180

7114762	Hose Kit-E42, E45, E50	\$195.00	24.0%	\$0.00	\$148.20
6728967	Hose Kit – E50 - All with long arm, E55	\$195.00	24.0%	\$0.00	\$148.20
7180019	Hose Kit – E42, E45 – all with long arm	\$235.00	24.0%	\$0.00	\$178.60
7176608	Hose Kit – E63 , E85	\$275.00	24.0%	\$0.00	\$209.00

Part Number	HB1380 Breaker Description	SLP in US\$	Discount Percent	Labor	Price
-------------	----------------------------	-------------	------------------	-------	-------

(E63, E85)

7157576	HB1380 Breaker (Includes Nail Point, fixing cap bolts, cradle, isolation mount, gauge tool, retainer clip and hose protector) (Must also order Loader Mounting Frame and Hose Kit) (Special Applications Kit must be used when operating a Hydraulic Breaker) *Approved for use with E60, SN AGSZ11321 & Above	\$12,825.00	24.0%	\$0.00	\$9,747.00
---------	---	--------------------	--------------	---------------	-------------------

Mounting Frame –HB1380

(E63)

7117325	X-Change Mounting Cap (Must also order a hose kit, P/N 7176608)	\$555.00	24.0%	\$0.00	\$421.80
---------	---	-----------------	--------------	---------------	-----------------

(E85)

7168502	Pin-On Mounting Cap (Must also order a hose kit, P/N 7176608)	\$720.00	24.0%	\$0.00	\$547.20
---------	---	-----------------	--------------	---------------	-----------------

Accessories – HB1380

7176608	Hose Kit E63, E85	\$275.00	24.0%	\$0.00	\$209.00
---------	--------------------------	-----------------	--------------	---------------	-----------------

(Includes hoses and quick couplers)

Part Number	HB2380 Breaker Description	SLP in US\$	Discount Percent	Labor	Price
(E85) 7133203	HB2380 Breaker (Includes Nail Point, fixing cap bolts, cradle, isolation mount, and hose protector) (Must also order Pin-On Mounting Cap and Hose Kit)	\$15,760.00	24.0%	\$0.00	\$11,977.60
<i><u>Mounting Frames – HB2380</u></i>					
(E85) 7168502	Pin-On Mounting Cap (Must also order a hose kit, P/N 7176608)	\$720.00	24.0%	\$0.00	\$547.20
<i><u>Accessories – HB2380</u></i>					
7176608	Hose Kit- E85 (Includes hoses and quick couplers)	\$275.00	24.0%	\$0.00	\$209.00

Part Number	Buckets Description	SLP in US\$	Discount Percent	Labor	Price
(418 Pin-On Style)					
7157626	8" Trenching Bucket with Teeth	\$380.00	24.0%	\$0.00	\$288.80
7140493	12" Trenching Bucket with Teeth	\$415.00	24.0%	\$0.00	\$315.40
7140489	16" Trenching Bucket with Teeth	\$430.00	24.0%	\$0.00	\$326.80
7150275	32" Grading Bucket, No Teeth	\$515.00	24.0%	\$0.00	\$391.40
(E20)					
6715495	9" Trenching Bucket, 2 Bolt-On Teeth	\$420.00	24.0%	\$0.00	\$319.20
6715496	12" Trenching Bucket, 3 Bolt-On Teeth	\$465.00	24.0%	\$0.00	\$353.40
6715497	16" Trenching Bucket, 3 Bolt-On Teeth	\$510.00	24.0%	\$0.00	\$387.60
7109522	18" Trenching Bucket, 4 Bolt-On Teeth	\$525.00	24.0%	\$0.00	\$399.00
6715498	20" Trenching Bucket, 4 Bolt-On Teeth	\$555.00	24.0%	\$0.00	\$421.80
6715499	39" Grading Bucket, No Teeth	\$585.00	24.0%	\$0.00	\$444.60
Note: The 9"- 18" buckets are the same buckets as used with the 406 Backhoe.					
(E26)					
6735375	13" Trenching Bucket, 3 Bolt-On Teeth	\$650.00	24.0%	\$0.00	\$494.00
6735380	16" Trenching Bucket, 4 Bolt-On Teeth	\$680.00	24.0%	\$0.00	\$516.80

6735395	20" Trenching Bucket, 4 Bolt-On Teeth	\$735.00	24.0%	\$0.00	\$558.60
6735399	24" Trenching Bucket, 5 Bolt-On Teeth	\$790.00	24.0%	\$0.00	\$600.40
6735443	39" Grading Bucket, No Teeth	\$1,010.00	24.0%	\$0.00	\$767.60
Note: These buckets are the same buckets as used with the 607 Backhoe.					
6817096	55" Grading Blade	\$755.00	24.0%	\$0.00	\$573.80

(E32i, E32, E35i, E35) CLASS III BUCKETS

M7024-R01-C03	12" Trenching Bucket, Smooth Lip	\$685.00	24.0%	\$0.00	\$520.60
M7024-R01-C02	12" Trenching Bucket, Severe Duty 3 Weld-on Teeth	\$870.00	24.0%	\$0.00	\$661.20
M7024-R01-C01	12" Trenching Bucket, 3 Weld-on Teeth	\$755.00	24.0%	\$0.00	\$573.80
M7031-R01-C03	16" Trenching Bucket, Smooth Lip	\$695.00	24.0%	\$0.00	\$528.20
M7031-R01-C02	16" Trenching Bucket, Severe Duty 4 Weld-on Teeth	\$895.00	24.0%	\$0.00	\$680.20
M7031-R01-C01	16" Trenching Bucket, 3 Weld-on Teeth	\$760.00	24.0%	\$0.00	\$577.60
M7023-R01-C03	18" Trenching Bucket, Smooth Lip	\$770.00	24.0%	\$0.00	\$585.20
M7023-R01-C02	18" Trenching Bucket, Severe Duty 4 Weld-on Teeth	\$980.00	24.0%	\$0.00	\$744.80
M7023-R01-C01	18" Trenching Bucket, 4 Weld-on Teeth	\$825.00	24.0%	\$0.00	\$627.00
M7027-R01-C03	20" Trenching Bucket, Smooth Lip	\$785.00	24.0%	\$0.00	\$596.60
M7027-R01-C01	20" Trenching Bucket, 4 Weld-On Teeth	\$835.00	24.0%	\$0.00	\$634.60
M7021-R01-C03	24" Trenching Bucket, Smooth Lip	\$835.00	24.0%	\$0.00	\$634.60
M7021-R01-C02	24" Trenching Bucket, Severe Duty 4 Weld-on Teeth	\$1,055.00	24.0%	\$0.00	\$801.80
M7021-R01-C01	24" Trenching Bucket, 4 Weld-on Teeth	\$885.00	24.0%	\$0.00	\$672.60
M7028-R01-C03	30" Trenching Bucket, Smooth Lip	\$885.00	24.0%	\$0.00	\$672.60
M7028-R01-C01	30" Trenching Bucket, 5 Weld-On Teeth	\$1,000.00	24.0%	\$0.00	\$760.00
M7029-R01-C03	36" Trenching Bucket, Smooth Lip	\$940.00	24.0%	\$0.00	\$714.40
M7029-R01-C01	36" Trenching Bucket, 6 Weld-on Teeth	\$1,095.00	24.0%	\$0.00	\$832.20
6735443	39" Grading Bucket, No Teeth	\$1,010.00	24.0%	\$0.00	\$767.60
Note: This bucket are the same buckets as used with the 709 & 8811 Backhoes.					
6817096	55" Grading Blade	\$755.00	24.0%	\$0.00	\$573.80

(E42 "Standard" Buckets) CLASS III BUCKETS

M7024-R01-C02	12" Severe Duty Trenching Bucket, 3 Weld-On Teeth	\$870.00	24.0%	\$0.00	\$661.20
M7031-R01-C02	16" Severe Duty Trenching Bucket, 4 Weld-On Teeth	\$895.00	24.0%	\$0.00	\$680.20
M7023-R01-C02	18" Severe Duty Trenching Bucket, 4 Weld-On Teeth	\$980.00	24.0%	\$0.00	\$744.80
M7021-R01-C02	24" Severe Duty Trenching Bucket, 4 Weld-On Teeth	\$1,055.00	24.0%	\$0.00	\$801.80

(E42, E45, E50, E55, E63) CLASS IV BUCKETS

M7025-R01-C03	12" Trenching Bucket, Smooth Lip	\$815.00	24.0%	\$0.00	\$619.40
M7025-R01-C02	12" Severe Duty Trenching Bucket, 3 Weld-On Teeth	\$900.00	24.0%	\$0.00	\$684.00
M7025-R01-C01	12" Trenching Bucket, 3 Weld-on Teeth	\$830.00	24.0%	\$0.00	\$630.80
M7030-R01-C03	18" Trenching Bucket, Smooth Lip	\$920.00	24.0%	\$0.00	\$699.20
M7030-R01-C02	18" Severe Duty Trenching Bucket, 4 Weld-On Teeth	\$1,080.00	24.0%	\$0.00	\$820.80
M7030-R01-C01	18" Trenching Bucket, 4 Weld-on Teeth	\$1,005.00	24.0%	\$0.00	\$763.80
M7022-R01-C03	24" Trenching Bucket, Smooth Lip	\$1,025.00	24.0%	\$0.00	\$779.00
M7022-R01-C02	24" Severe Duty Trenching Bucket, 4 Weld-On Teeth	\$1,245.00	24.0%	\$0.00	\$946.20
M7022-R01-C01	24" Trenching Bucket, 4 Weld-on Teeth	\$1,105.00	24.0%	\$0.00	\$839.80
M7026-R01-C03	30" Trenching Bucket, Smooth Lip	\$1,140.00	24.0%	\$0.00	\$866.40
M7026-R01-C02	30" Trenching Bucket, Severe Duty, with 5 Weld-on Teeth	\$1,405.00	24.0%	\$0.00	\$1,067.80
M7026-R01-C01	30" Trenching Bucket, with 5 Weld-on Teeth	\$1,215.00	24.0%	\$0.00	\$923.40
M7020-R01-C03	36" Trenching Bucket, Smooth Lip	\$1,255.00	24.0%	\$0.00	\$953.80
M7020-R01-C02	36" Trenching Bucket, Severe Duty, with 6 Weld-on Teeth	\$1,515.00	24.0%	\$0.00	\$1,151.40
M7020-R01-C01	36" Trenching Bucket, 6 Weld-on Teeth	\$1,345.00	24.0%	\$0.00	\$1,022.20
6735370	52" Grading Bucket, No Teeth	\$1,240.00	24.0%	\$0.00	\$942.40
6817096	55" Grading Blade	\$755.00	24.0%	\$0.00	\$573.80
(E85- Pin-On Buckets)					
7171895	18" Trenching Bucket, with 3 Weld-On Teeth	\$1,120.00	24.0%	\$0.00	\$851.20
7171893	24" Trenching Bucket, with 4 Weld-On Teeth	\$1,280.00	24.0%	\$0.00	\$972.80
7171897	36" Trenching Bucket, with 5 Weld-On Teeth	\$1,605.00	24.0%	\$0.00	\$1,219.80
7171899	54" Grading Bucket, No Teeth	\$2,015.00	24.0%	\$0.00	\$1,531.40
7171901	48" Tilting Grade Bucket, No Teeth	\$7,175.00	24.0%	\$0.00	\$5,453.00

Part Number	Clamp, Hydraulic Description	SLP in US\$	Discount Percent	Labor	Price
-------------	---------------------------------	-------------	---------------------	-------	-------

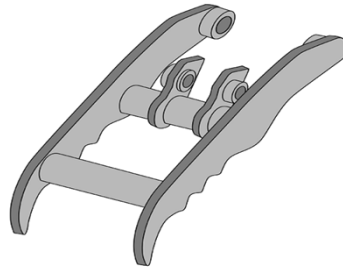

Hydraulic Clamp is NOT recommended in combination with Hydraulic Breakers

(E20) 7258209	Hydraulic Clamp (Incls cylinder, hoses & pins) <i>(Price includes \$225 for installation)</i>	\$975.00	24.0%	\$225.00	\$966.00
(E26) CLASS III 7206504	Hydraulic Clamp, standard arm (Incls cylinder, hoses & pins) <i>(Price includes \$225 for installation)</i>	\$1,785.00	24.0%	\$225.00	\$1,581.60
7206505	Hydraulic Clamp, long arm (Incls cylinder, hoses & pin) <i>(Price includes \$225 for installation)</i>	\$1,785.00	24.0%	\$225.00	\$1,581.60
(E32i, E32, E35i, E35) CLASS III 7171388	Hydraulic Clamp, standard arm (Incls cylinder, hoses & pins) (Includes cylinder, hoses & pins) <i>(Price includes \$225 for installation)</i>	\$1,920.00	24.0%	\$225.00	\$1,684.20
7171389	Hydraulic Clamp, long arm (Incls cylinder, hoses & pin) (Includes cylinder, hoses & pins) <i>(Price includes \$225 for installation)</i>	\$1,920.00	24.0%	\$225.00	\$1,684.20
7203200	Hydraulic Clamp, Extendable arm (Incls cylinder, hoses & pins) (The Hydraulic Clamp is approved for use with the extendable arm extended) <i>(Price includes \$225 for installation)</i>	\$1,920.00	24.0%	\$225.00	\$1,684.20
(E42) CLASS III 7182692	Hydraulic Clamp, standard arm (incls cylinder, hoses & pins) <i>(Price includes \$225 for installation)</i>	\$2,020.00	24.0%	\$225.00	\$1,760.20
7182693	Hydraulic Clamp, long arm (incls cylinder, hoses & pins)	\$2,020.00	24.0%	\$225.00	\$1,760.20

(Price includes \$225 for installation)

(E42, E45) CLASS IV

7186614	Hydraulic Clamp, standard arm (Incls cylinder, hoses & pins) (Price includes \$225 for installation)	\$2,330.00	24.0%	\$225.00	\$1,995.80
7186615	Hydraulic Clamp, long arm (Incls cylinder, hoses & pins) (Price includes \$225 for installation)	\$2,330.00	24.0%	\$225.00	\$1,995.80
7269969	Hydraulic Clamp, Extendable arm (Incls cylinder, hoses & pins) (Price includes \$225 for installation)	\$2,330.00	24.0%	\$225.00	\$1,995.80

(E50) CLASS IV

7182661	Hydraulic Clamp, Std Arm (Incls cylinder, hoses & pins) (Price includes \$225 for installation)	\$2,430.00	24.0%	\$225.00	\$2,071.80
7182663	Hydraulic Clamp, Long arm (Incls cylinder, hoses & pins) (Price includes \$225 for installation)	\$2,430.00	24.0%	\$225.00	\$2,071.80

(E55) CLASS IV

7182663	Hydraulic Clamp , (Incls cylinder, hoses & pins) (Price includes \$225 for installation)	\$2,430.00	24.0%	\$225.00	\$2,071.80
7269968	Hydraulic Clamp, Extendable Arm (Incls cylinder, hoses & pins) (Price includes \$225 for installation)	\$2,430.00	24.0%	\$225.00	\$2,071.80

(E63)

7187919	Hydraulic Clamp , (Incls cylinder, hoses & pins) (Price includes \$225 for installation)	\$2,710.00	24.0%	\$225.00	\$2,284.60
---------	--	------------	-------	----------	------------

(E85)

7171909	Hydraulic Clamp (Incls cylinder, hoses & pins) (Price includes \$225 for installation)	\$3,895.00	24.0%	\$225.00	\$3,185.20
---------	--	------------	-------	----------	------------

Part Number	Pro Clamp System Description	SLP in US\$	Discount Percent	Labor	Price
-------------	------------------------------	-------------	------------------	-------	-------

(E32i, E32, E35i, E35) CLASS III

7221006	Pro Clamp System Kit for Standard Arm (Not compatible with Ext Arm) (Includes cylinder, hoses & pins, Pro Clamp and Material Clamp)	\$2,420.00	24.0%	\$225.00	\$2,064.20
---------	---	------------	-------	----------	------------

7221011	(Price includes \$225 for installation) Pro Clamp System Kit for Long Arm (Not compatible with Ext Arm) (Includes cylinder, hoses & pins, Pro Clamp and Material Clamp) (Price includes \$225 for installation)	\$2,420.00	24.0%	\$225.00	\$2,064.20
(E42, E45) CLASS IV 7240479	Pro Clamp System Kit for Standard Arm (Not compatible with Ext Arm) (Includes cylinder, hoses & pins, Pro Clamp and Material Clamp) (Price includes \$225 for installation)	\$2,900.00	24.0%	\$225.00	\$2,429.00
7240481	Pro Clamp System Kit for Long Arm (Not compatible with Ext Arm) (Includes cylinder, hoses & pins, Pro Clamp and Material Clamp) (Price includes \$225 for installation)	\$2,900.00	24.0%	\$225.00	\$2,429.00
(E50) CLASS IV 7240475	Pro Clamp System Kit for Standard Arm (Includes cylinder, hoses & pins, Pro Clamp and Material Clamp) (Price includes \$225 for installation)	\$2,900.00	24.0%	\$225.00	\$2,429.00
7240477	Pro Clamp System Kit for Long Arm (Includes cylinder, hoses & pins, Pro Clamp and Material Clamp) (Price includes \$225 for installation)	\$2,900.00	24.0%	\$225.00	\$2,429.00
(E55) CLASS IV 7240477	Pro Clamp System Kit for Standard Arm (Includes cylinder, hoses & pins, Pro Clamp and Material Clamp) (Price includes \$225 for installation)	\$2,900.00	24.0%	\$225.00	\$2,429.00

Part Number	Flail Mower Description	SLP in US\$	Discount Percent	Labor	Price
-------------	-------------------------	-------------	------------------	-------	-------

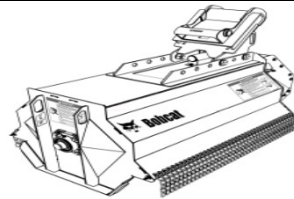

(E32i, E32, E35i, E35) 7225484	30" Flail Mower - 30FM (Approved only for excavator models equipped with an enclosed cab) (Must also order a Case Drain Kit, hose kit and mounting cap)	\$6,855.00	24.0%	\$0.00	\$5,209.80
-----------------------------------	--	------------	-------	--------	------------

(E42, E45, E50, E55)

7225485	40" Flail Mower - 40FM (Approved only for excavator models equipped with an enclosed cab) (Must also order a Case Drain Kit, hose kit and mounting cap)	\$7,630.00	24.0%	\$0.00	\$5,798.80
---------	--	-------------------	--------------	---------------	-------------------

(E63, E85) 7225486	40" Reinforced Flail Mower - 40FMR (Approved only for excavator models equipped with an enclosed cab) (Must also order a Case Drain Kit, hose kit and mounting cap)	\$8,555.00	24.0%	\$0.00	\$6,501.80
-----------------------	--	-------------------	--------------	---------------	-------------------

Part Number	Factory Installed Accessories for Flail Mower Description	SLP in US\$	Discount Percent	Labor	Price
-------------	---	-------------	------------------	-------	-------

Accessories for 30" Flail Mower - 30FM

(E32, E32i, E35i, E35) 7245468	Hoses for Std Arm (Incls Hoses and quick couplers) Must also order 7245617 and 7238337)	\$205.00	24.0%	\$0.00	\$155.80
7238337	X-Change Mounting Cap (Mounting cap will arrive assembled on Flail Mower) (Must order Hoses)	\$790.00	24.0%	\$0.00	\$600.40

Accessories for 40" Flail Mower - 40FM

(E42, E45, E50, E55) 7245468	Hoses for Std Arm (Incls Hoses and quick couplers) Must also order a Mounting Cap - And Case Drain Kit)	\$205.00	24.0%	\$0.00	\$155.80
7245459	Hoses for Long Arm and Ext Arm (Incls Hoses and quick couplers) Must also order a Mounting Cap - And Case Drain Kit)	\$230.00	24.0%	\$0.00	\$174.80
7238337	X-Change Mounting Cap (Must also order a Hose Kit and Case Drain Kit)	\$790.00	24.0%	\$0.00	\$600.40
7246964	Pin-On Mounting Cap (Must also order a Hose Kit and Case Drain Kit)	\$790.00	24.0%	\$0.00	\$600.40

Accessories for 40" Reinforced Flail Mower - 40FMR

(E63, E85) 7260182	Hoses for 40FMR (Incls Hoses and quick couplers) Must also order a Mounting Cap - And Case Drain Kit)	\$230.00	24.0%	\$0.00	\$174.80
7238337	E63 - X-Change Mounting Cap (Must also order a Hose Kit and Case Drain Kit)	\$790.00	24.0%	\$0.00	\$600.40
7238338	E85 - Pin-On Mounting Cap	\$995.00	24.0%	\$0.00	\$756.20

(Must also order a Hose Kit and Case Drain Kit)

Part Number	Coupler, Pin Grabber Description	SLP in US\$	Discount Percent	Labor	Price
-------------	----------------------------------	-------------	------------------	-------	-------

(E85)

7171904	Coupler, Pin Grabber** (Compatible with attachment pin spacing of 11.5 inches) (E85 to E85 attachments)	\$2,460.00	24.0%	\$0.00	\$1,869.60
---------	---	------------	-------	--------	------------

7171906	Coupler, Pin Grabber** Compatible with attachment pin spacing of 10.8 inches) (E85 to 442 attachments)	\$2,560.00	24.0%	\$0.00	\$1,945.60
---------	--	------------	-------	--------	------------

****NOTE: If used on more than one attachment, must order the following for each additional attachment:**

7004571 Pin - 2 ea

7007708 Bolt - 2 ea

7007801 Nut - 2 ea

Part Number	Grapple, 3-Tine Description	SLP in US\$	Discount Percent	Labor	Price
-------------	-----------------------------	-------------	------------------	-------	-------

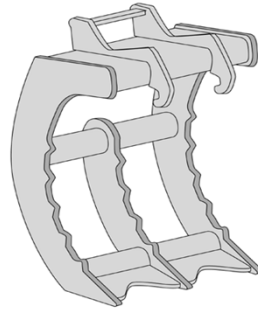

(E26, E32i, E32, E35i, E35)

7102977	3-Tine Grapple, CLASS III (X-Chg System Required) (Hydraulic Clamp is recommended when using 3-Tine Grapple)	\$655.00	24.0%	\$0.00	\$497.80
---------	--	----------	-------	--------	----------

(E42, E45, E50, E55, E60, E63)

6817104	3-Tine Grapple, CLASS IV (X-Chg System Required) (Hydraulic Clamp is recommended when using 3-Tine Grapple)	\$695.00	24.0%	\$0.00	\$528.20
---------	---	----------	-------	--------	----------

Part Number	Hydra-Tilt Description	SLP in US\$	Discount Percent	Labor	Price
-------------	------------------------	-------------	------------------	-------	-------

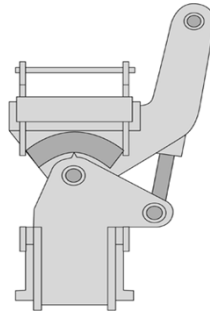

(E26, E32i, E32, E35i, E35, E42, E45, E50, E55, E63)

6728578	Hydra-Tilt (Must also order Hose Kit below) (Must also order Auxiliary Hydraulics p/n 7126596 if using with 329 excavator)	\$2,030.00	24.0%	\$0.00	\$1,542.80
---------	---	------------	-------	--------	------------

*The Extendible Arm must be pinned in the retracted position to use hydraulic attachments.

Part Number	Accessories Description	SLP in US\$	Discount Percent	Labor	Price
-------------	-------------------------	-------------	------------------	-------	-------

(E26, E32i, E32, E35i, E35, E63)

6729174	Excavator Hose Kit (This hose kit must be used on above excavators when using a Hydra-Tilt) (Price includes \$90 for installation)	\$195.00	24.0%	\$90.00	\$238.20
---------	---	----------	-------	---------	----------

(E42, E45, E50)

(E26, E32i, E32, E35i, E35, E42 E45 – All with Long Arm)

6729175	Excavator Hose Kit (This hose kit must be used on above excavators when using a Hydra-Tilt) (Price includes \$90 for installation)	\$195.00	24.0%	\$90.00	\$238.20
---------	---	----------	-------	---------	----------

(E50 Long Arm, E55)

6729176	Excavator Hose Kit (This hose kit must be used on above excavators when using a Hydra-Tilt) (Price includes \$90 for installation)	\$195.00	24.0%	\$90.00	\$238.20
---------	---	----------	-------	---------	----------

Part Number	Packer Wheel Description	SLP in US\$	Discount Percent	Labor	Price
-------------	--------------------------	-------------	------------------	-------	-------

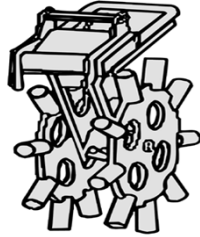

(E26, E32i, E32, E35i, E35, E42, E45, E50, E55, E60)

6806644	Packer Wheel	\$2,090.00	24.0%	\$0.00	\$1,588.40
---------	--------------	------------	-------	--------	------------

Part Number	Plate Compactor Description	SLP in US\$	Discount Percent	Labor	Price
-------------	-----------------------------	-------------	------------------	-------	-------

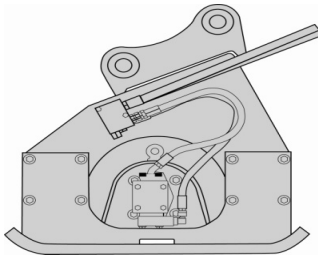

(E32i, E32, E35i, E35, E42, E45, E50, E55, E63)

7211623	PCF34 Plate Compactor (Must also order X-Change Mounting Cap and Hose Kit)	\$4,890.00	24.0%	\$135.00	\$3,851.40
---------	--	------------	-------	----------	------------

(E55, E63, E85)

7210256	PCF64 Plate Compactor (Must also order Mounting Cap and Hose Kit)	\$5,645.00	24.0%	\$135.00	\$4,425.20
---------	---	------------	-------	----------	------------

Part Number	Accessories for Plate Compactor Description	SLP in US\$	Discount Percent	Labor	Price
-------------	---	-------------	------------------	-------	-------

Mounting Frame - PCF34

(E32i, E32, E35i, E35, E42, E45, E50, E55, E63)

7113656	X-Change Mounting Cap (Must also order hose kit)	\$460.00	24.0%	\$0.00	\$349.60
---------	--	----------	-------	--------	----------

Mounting Frame - PCF64

(E55, E63) 7113657	X-Change Mounting Cap (Must also order hose kit)	\$475.00	24.0%	\$0.00	\$361.00
(E85) 7210254	Mounting Cap (Must also order hose kit)	\$625.00	24.0%	\$0.00	\$475.00

Hose Kits for PCF34 and PCF64 Plate Compactors

(All Long Arm Excs and E55) 7217834	Hose Kit (Incls hoses and quick couplers)	\$195.00	24.0%	\$0.00	\$148.20
(All Std Arm Excs) (not including E63, E85) 7217835	Hose Kit (Incls hoses and quick couplers)	\$210.00	24.0%	\$0.00	\$159.60
(E63, E85) 7217836	Hose Kit (Incls hoses and quick couplers)	\$275.00	24.0%	\$0.00	\$209.00

Part Number	Power Tilt Description	SLP in US\$	Discount Percent	Labor	Price
-------------	------------------------	-------------	------------------	-------	-------

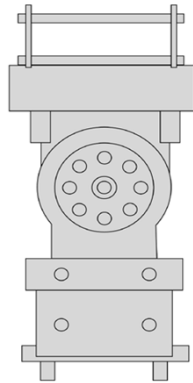

(E26, E32i, E32, E35i, E35) 6719347	PTX3 (Includes hoses & couplers)	\$4,675.00	24.0%	\$0.00	\$3,553.00
--	--	------------	-------	--------	------------

* The Extendable Arm must be pinned in the retracted position to use hydraulic attachments.

(E42, E45, E50, E55, E63)

6718077	PTX4 (Includes hoses & couplers)	\$6,200.00	24.0%	\$0.00	\$4,712.00
---------	--	------------	-------	--------	------------

Part Number	Ripper Description	SLP in US\$	Discount Percent	Labor	Price
-------------	--------------------	-------------	------------------	-------	-------

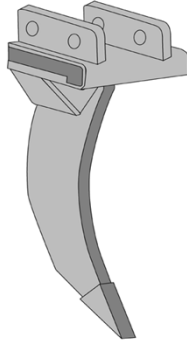

(E26, E32i, E32, E35i, E35, E42, E45, E50, E55, E63)

6817177	Frost & Rock Ripper (Used to penetrate and scarify frost or hard ground) (X-Change System Required)	\$975.00	24.0%	\$0.00	\$741.00
---------	--	----------	-------	--------	----------

(E85)

7171903	Ripper Tooth, Pin-On	\$1,385.00	24.0%	\$0.00	\$1,052.60
---------	-----------------------------	------------	-------	--------	------------

Part Number	Tilt Bucket Description	SLP in US\$	Discount Percent	Labor	Price
-------------	-------------------------	-------------	------------------	-------	-------

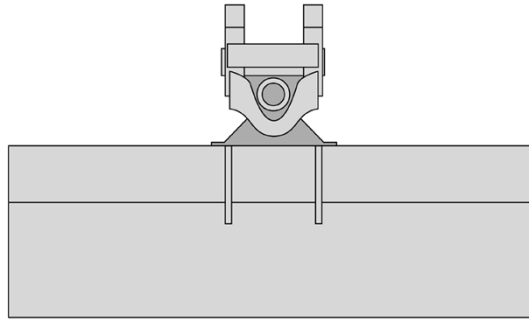

Pin-On Bucket

(E85) 7171901	48" Tilting Grade Bucket, No Teeth	\$7,175.00	24.0%	\$0.00	\$5,453.00
------------------	------------------------------------	------------	-------	--------	------------

Part Number	Trencher Description	SLP in US\$	Discount Percent	Labor	Price
-------------	----------------------	-------------	------------------	-------	-------

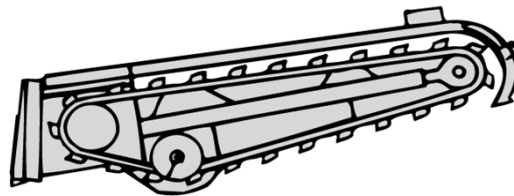

(E32, E35, E42, E45, E50, E55) M7012	MX112 Trencher (Includes X-Change mounting frame, hoses, couplers, 2' depth, no sideshift) (Can only order one chain option per trencher model) * The Extendable Arm must be pinned in the retracted position to use hydraulic attachments.	\$3,535.00	24.0%	\$0.00	\$2,686.60
--	---	------------	-------	--------	------------

MX112 Chain Configuration Options (Factory Installed)

Chains are 1.654" Double Standard (DS) Anti-Back Flex (ABF)

M7012-R01-C02	2' x 4" cup teeth, Single Standard pattern	\$455.00	24.0%	\$0.00	\$345.80
M7012-R01-C01	2' x 4" Cup Teeth, Double Standard Pattern	\$555.00	24.0%	\$0.00	\$421.80
M7012-R01-C03	2' x 4" cup & carbide teeth, Double Standard pattern	\$1,015.00	24.0%	\$0.00	\$771.40



Part Number	5600 G-Series Description	SLP in US\$	Discount Percent	Price
M1221	5600 Turbo Utility Work Machine (Tier 4)	\$50,723.00	15.0%	\$43,114.55



Part Number	Factory Installed Options Description	SLP in US\$	Discount Percent	Price
-------------	---------------------------------------	-------------	------------------	-------

Individual Options

M1221-R08-C02	Attachment Control, 7 Pin	\$190.00	15.0%	\$161.50
M1221-R02-C03	Cab Enclosure with Heater & Air Conditioning Includes doors, floor mats, cab foam, heater and air conditioning unit, three-piece headliner with radio pocket, location for speakers, and storage behind seats for a clip board, owner's manual, etc.	\$4,632.00	15.0%	\$3,937.20
M1221-P01-C01	Deluxe Road Package Must also order Cab Enclosure with Heater and Air Conditioning; Includes back-up alarm, turn signals, flashers, tail lights, brake lights, rear view mirror, side mirrors, horn, rear work light, and headlights <i>Allows Work Machine to meet most regulations for driving on local roadways. Check with local DMV to confirm all requirements for off-highway machinery on your local roads. Toolcat machines are not "automobiles" and thus do not need to be licensed to drive on local roads, but usually require lighting and mirrors included in this package .</i>	\$2,211.00	15.0%	\$1,879.35
M1221-R07-C02	Heavy Duty Battery	\$81.00	15.0%	\$68.85
M1221-R03-C02	High Flow Package Includes high flow valve, larger auxiliary hoses, and high flow switch in cab; Provides 27.9 GPM for attachment operation; Must also order 7-Pin Attachment Control	\$1,447.00	15.0%	\$1,229.95
M1221-A01-C05	Interior Trim Insulation for left and right side panels of center console	\$195.00	15.0%	\$165.75
M1221-R06-C02	Keyless Ignition System	\$305.00	15.0%	\$259.25
M1221-R12-C02	Power Bobtach	\$999.00	15.0%	\$849.15
M1221-R15-C02	Radio Features Aux mini jack for MP-3, Weatherproof design, NOAA Weatherband, 6 AM and 5 FM Presets Time and Date, Job Clock, Backlit Display, 3.5 mm headphone jack, 12 volt DC Power Outlet.	\$444.00	15.0%	\$377.40
M1221-R16-C02	Traction Control Senses wheel speed variation during limited traction. Applies braking to increase torque to wheels in	\$495.00	15.0%	\$420.75

M1221-A01-C02	traction. Includes switch in cab for system deactivation Engine Block Heater Engine Block water jacket heater to aid starting and warm ups in cold climate regions	\$108.00	15.0%	\$91.80
---------------	---	----------	-------	---------

Part Number	Factory Installed Tire Options Description	SLP in US\$	Discount Percent	Price
	<i>Set of 4 Tires– In Place of Base Equipment</i>			
M1221-R05-C04	29 x 10.5, 8 PR, Trac Tires Work Machine Width – 60"	\$455.00	15.0%	\$386.75
M1221-R05-C05	29 x 12.5, 6 PR, Turf Tires Work Machine Width – 64"; Includes wide fenders	\$655.00	15.0%	\$556.75

Part Number	5610 G-Series Description	SLP in US\$	Discount Percent	Price
M1223	5610 Turbo Utility Work Machine – Deluxe Version (Tier 4)	\$64,163.00	15.0%	\$54,538.55

Deluxe version includes:

- Cab Enclosure with Heater and Air Conditioning
- Deluxe Road Package (back-up alarm, turn signals, flashers, tail lights, brake lights, rear view mirror, side mirrors, horn, rear work light, and headlights)
- Heavy Duty Battery
- High Flow Hydraulics and 7 Pin Attachment Control Kit
- Keyless Ignition System
- Power BobTach
- Radio
- PTO Package (rear PTO-540 RPM, PTO Shield, PTO Tachometer)
- Three-Point Hitch Package (Three-Point, depth position gauge)
- Rear Remote Package (two sets of poppet-style couplers, for use with implement hydraulics)
- Traction Control System
- Two speed Transmission
- Front Work Lights



Part Number	Factory Installed Tire Options Description	SLP in US\$	Discount Percent	Price
	<i>Set of 4 Tires– In Place of Base Equipment</i>			
M1223-R05-C04	29 x 10.5, 8 PR, Trac Tires Work Machine Width – 60"	\$455.00	15.0%	\$386.75
M1223-R05-C05	29 x 12.5, 6 PR, Turf Tires Work Machine Width – 64"; Includes wide fenders	\$655.00	15.0%	\$556.75



Part Number	Angle Brooms Description	SLP in US\$	Discount Percent	Labor	Price
-------------	--------------------------	-------------	------------------	-------	-------

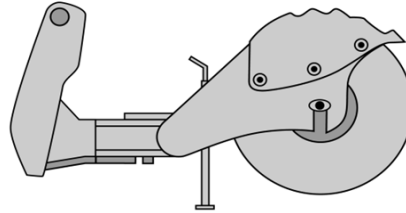

(5600, 5610) 6905805	<p>68" Angle Broom</p> <p>(Work Machine must be equipped with a 7-Pin Attachment Control Kit)</p> <p>(A 14-Pin T-Harness Kit is required when used on work machine equipped with a 14-Pin Attachment Control Kit)</p>	\$5,315.00	24.0%	\$0.00	\$4,039.40
(5600, 5600H, 5610, 5610H) 6905806	<p>84" Angle Broom</p> <p>(Work Machine must be equipped with a 7-Pin Attachment Control Kit)</p> <p>(A 14-Pin T-Harness Kit is required when used on work machine equipped with a 14-Pin Attachment Control Kit)</p>	\$5,790.00	24.0%	\$0.00	\$4,400.40

Part Number	Augers Description	SLP in US\$	Discount Percent	Labor	Price
-------------	--------------------	-------------	------------------	-------	-------

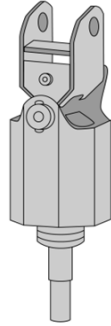

(5600, 5610) 6809442	Model 15C Auger Drive Unit (Must also order Mounting Frame and Bit) (Auger drive unit is shipped with a 7/8" round bit retention pin, if used in conjunction with a hex bit a 5/8" Pin Kit P/N 6809733 is required.)	\$1,630.00	24.0%	\$0.00	\$1,238.80
7145345	Model 15H Hex Shaft Auger Drive Unit (Must also order Mounting Frame and Bit)	\$1,630.00	24.0%	\$0.00	\$1,238.80
(5600H, 5610H) 6809445	Model 30C Auger Drive Unit (Must also order Mounting Frame and Bit) (Auger drive unit is shipped with a 7/8" round bit retention pin, if used in conjunction with a hex bit a 5/8" Pin Kit P/N 6809733 is required.)	\$2,130.00	24.0%	\$0.00	\$1,618.80
7138264	Model 30H Hex Shaft Auger Drive Unit (Must also order Mounting Frame and Bit)	\$2,130.00	24.0%	\$0.00	\$1,618.80
6812980	Mounting Frame, (Includes Mounting Hardware)	\$375.00	24.0%	\$0.00	\$285.00

Auger Drive & Bit Recommendations

Model 10 Augers—Recommended bit size 6", 9", 12", 15", 16", 18"

Model 15C and 30C Augers—Recommended bit size 6", 9", 12", 15", 18", 24", 30", 36"

Model 15H and 30H Augers—Recommended bit size 6", 9", 12", 15", 18", 24", 30", 36"

Light Duty, Standard Duty, Heavy Duty and Rock Bits are Available.

Part Number	Box Blade Description	SLP in US\$	Discount Percent	Labor	Price
-------------	-----------------------	-------------	------------------	-------	-------

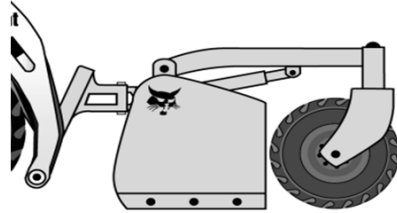

(5600, 5610) 6906574	84" Box Blade (Used for rough grading and landscaping)	\$4,060.00	24.0%	\$0.00	\$3,085.60
-------------------------	--	------------	-------	--------	------------

Part Number	Brushcat Rotary Cutter Description	SLP in US\$	Discount Percent	Labor	Price
-------------	------------------------------------	-------------	------------------	-------	-------

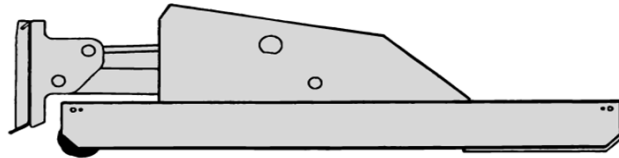

(5600, 5610) 7234049	66" Brushcat Rotary Cutter, Standard Flow (RC66) (Not approved for A-Series or B-Series) (Approved for use with SN A00211001 & above, 5600 SN A00311001 & above, 5600 s/n A0W111001, & above, 5600 SN A94Y11001 & above, 5610 A7Y711001 & above and 5610 SN APFB11001 & above)	\$6,060.00	24.0%	\$0.00	\$4,605.60
-------------------------	--	------------	-------	--------	------------

(5600H, 5610H)

7233014	66" Brushcat Rotary Cutter, High Flow (RC66HF) (Not approved for A-Series or B-Series) (Approved for use with 5600 s/n A00311001 & Above, 5600 s/n A0W111001, 5600 SN A94Y11001 & Above, 5610 SN A7Y7111001 & above and 5610, APFB11001 & Above)	\$6,535.00	24.0%	\$0.00	\$4,966.60
(5600, 5610)					
7218087	72" Brushcat Rotary Cutter, Standard Flow (RC72) (Not approved for A-Series or B-Series) (Approved for use with SN A00211001 & above, 5600 SN A00311001 & above, 5600 s/n A0W111001, & above, 5600 SN A94Y11001 & above, 5610 A7Y7111001 & above and 5610 SN APFB11001 & above)	\$6,365.00	24.0%	\$0.00	\$4,837.40
(5600H, 5610H)					
7233002	72" Brushcat Rotary Cutter, High Flow (RC72HF) (Not approved for A-Series or B-Series) (Approved for use with 5600 s/n A00311001 & Above, 5600 s/n A0W111001, 5600 SN A94Y11001 & Above, 5610 SN A7Y7111001 & above and 5610, APFB11001 & Above)	\$6,840.00	24.0%	\$0.00	\$5,198.40

Part Number	Buckets Description	SLP in US\$	Discount Percent	Labor	Price
--------------------	----------------------------	--------------------	-------------------------	--------------	--------------

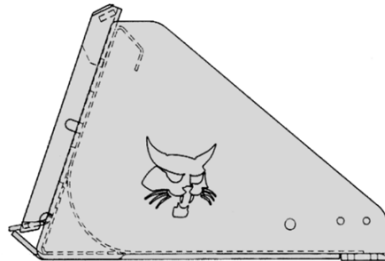

(5600, 5610)					
7114585	62" General Purpose Bucket ♦	\$680.00	24.0%	\$0.00	\$516.80
7114586	68" General Purpose Bucket ♦	\$695.00	24.0%	\$0.00	\$528.20
7114587	74" General Purpose Bucket ♦	\$740.00	24.0%	\$0.00	\$562.40
(5600, 5610)					
7184103	68" Snow & Light Material Bucket	\$1,120.00	24.0%	\$0.00	\$851.20
7184105	74" Snow & Light Material Bucket	\$1,185.00	24.0%	\$0.00	\$900.60

7184110

80" Snow & Light Material Bucket

\$1,300.00

24.0%

\$0.00

\$988.00

(Not approved for A-Series or B-Series) (Approved for use with s/n A00211001 & above, 5600 SN A00311001 & above, 5600 s/n A00311001 & above, 5600 s/n A0W111001 & above, 5600 SN A94Y11001 & above, and 5610 A7Y711001 & above, and 5610, SN APFB11001 & above)

Part Number	Chipper Description	SLP in US\$	Discount Percent	Labor	Price
-------------	---------------------	-------------	------------------	-------	-------

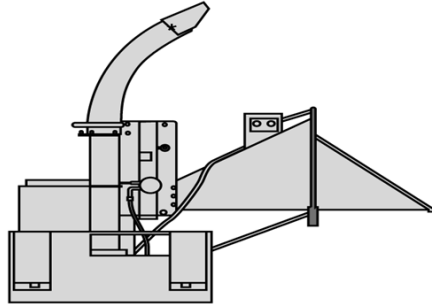

(5600, 5610) 6719129	5A Chipper (Work Machine must be equipped with a 7-Pin Attachment Control Kit) (Work Machines serial number 520512159 and below require version 27 or newer software to be installed on machine.)	\$9,980.00	24.0%	\$0.00	\$7,584.80
-------------------------	--	------------	-------	--------	------------

(5600H, 5610H) 7117662	8B Chipper (Work machine must be equipped with High Flow and 7-Pin Attachment Control Kit) (Approved for use with 5600 s/n 424711001 & above, 5600, SN A0W111001 and above and and 5610 A7Y&11001 & above, APFB11001 and above)	\$12,555.00	24.0%	\$0.00	\$9,541.80
---------------------------	--	-------------	-------	--------	------------

Part Number	Combination Bucket Description	SLP in US\$	Discount Percent	Labor	Price
-------------	--------------------------------	-------------	------------------	-------	-------

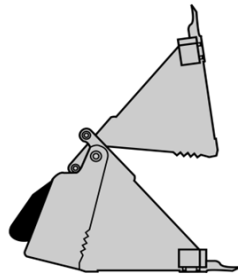

(5600, 5610) 7167310	62" Combination Bucket	\$3,040.00	24.0%	\$0.00	\$2,310.40
-------------------------	-------------------------------	------------	-------	--------	------------

(Approved for use with 5600 s/n A00211001 & above, 5600 s/n A00311001 & above,
 5600 s/n A0W111001 & above and 5610 A7Y711001 & above)
 (Bolt-on Teeth are available)

Combination Buckets are not approved for use with the Tilt-Tatch.

Part Number	Dozer Blade Description	SLP in US\$	Discount Percent	Labor	Price
-------------	-------------------------	-------------	------------------	-------	-------

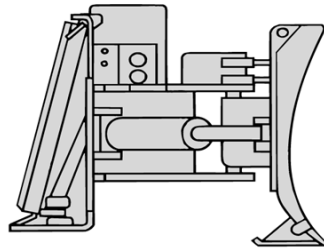

(5600, 5610) 6905884	80" Dozer Blade, 6-WAY (Work Machine must be equipped with a 7-Pin Attachment Control Kit) (A 14-Pin T-Harness Kit is required when used on work machine equipped with a 14-Pin Attachment Control Kit)	\$4,735.00	24.0%	\$0.00	\$3,598.60
-------------------------	--	------------	-------	--------	------------

Part Number	Dumping Hopper Description	SLP in US\$	Discount Percent	Labor	Price
-------------	----------------------------	-------------	------------------	-------	-------

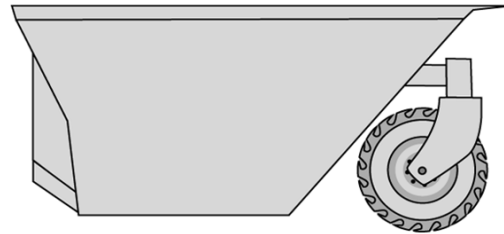

(5600, 5610) 6727275	Model 10 Dumping Hopper (Approved for use with 5600 s/n A00211001 & above, 5600 s/n A00311001 & above, 5600 s/n A0W111001 & above, and 5610 A7Y711001)	\$2,980.00	24.0%	\$0.00	\$2,264.80
-------------------------	---	------------	-------	--------	------------

(Must also order mounting frame bracket p/n 6729483)

(Includes 8.5 x 12 Bobcat Heavy Duty Tire. Tire is not installed on Dumping Hopper.)

Part Number	Flail Cutter Description	SLP in US\$	Discount Percent	Labor	Price
-------------	--------------------------	-------------	------------------	-------	-------

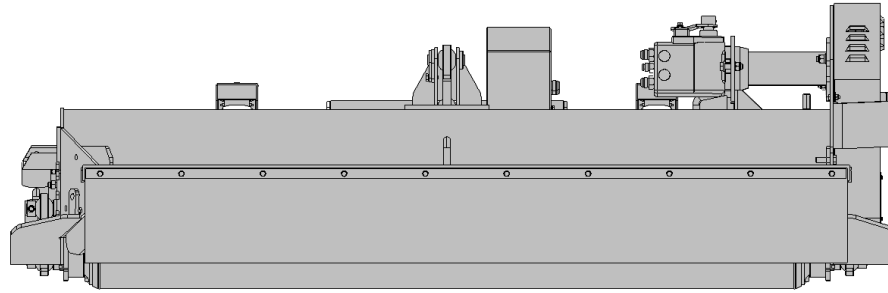

(5600, 5600H, 5610, 5610H)

7101894

FC200 Flail Cutter

\$11,385.00

24.0%

\$0.00

\$8,652.60

Part Number	Grader Description	SLP in US\$	Discount Percent	Labor	Price
-------------	--------------------	-------------	------------------	-------	-------

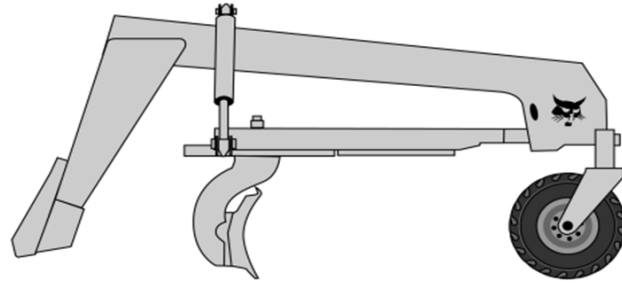

(5600, 5610) 6906480	Grader (Work Machine must be equipped with a 7-Pin Attachment Control Kit) (A 14-Pin T-Harness Kit is required when used on work machine equipped with a 14-Pin Attachment Control Kit)	\$8,435.00	24.0%	\$0.00	\$6,410.60
-------------------------	---	------------	-------	--------	------------

Part Number	Grapple, Industrial Description	SLP in US\$	Discount Percent	Labor	Price
-------------	---------------------------------	-------------	------------------	-------	-------

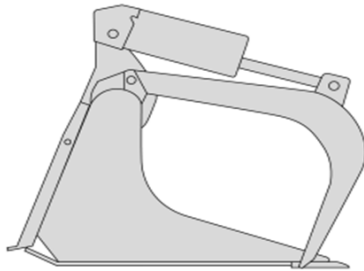

Industrial Bucket Grapple

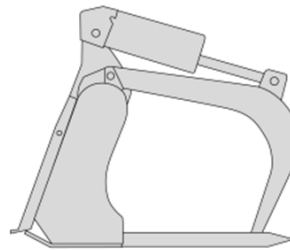

Industrial Fork Grapple

(5600, 5610) 7168342	62" Industrial Bucket Grapple (Bolt-On Cutting Edge included)	\$3,280.00	24.0%	\$0.00	\$2,492.80
7168340	68" Industrial Bucket Grapple	\$3,410.00	24.0%	\$0.00	\$2,591.60

(Bolt-On Cutting Edge included)

7168344 **66" Industrial Fork Grapple, with 7 teeth** \$3,940.00 24.0% \$0.00 \$2,994.40

Part Number	Grapple, Utility Description	SLP in US\$	Discount Percent	Labor	Price
-------------	------------------------------	-------------	------------------	-------	-------

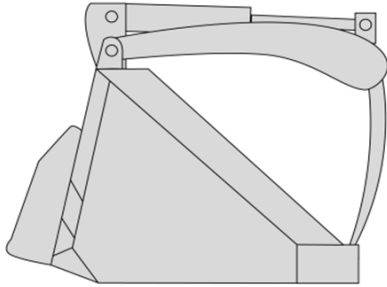

Farm Grapple with Bucket

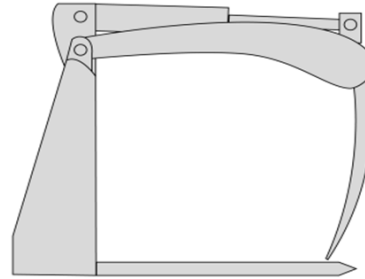

Farm Grapple with Forks

(5600, 5610)
7176977 **Grapple, 55" Utility – C/I** \$1,495.00 24.0% \$270.00 \$1,406.20

(Fits 60 – 72" Utility Forks)
(Must also order Grapple stop kit, p/n 7120201 or 6818369)
(Price includes \$270 for installation)

(5600, 5610)
7176783 **Grapple, 55" Utility - GP** \$1,475.00 24.0% \$270.00 \$1,391.00

(Fits 62", 68" and 74" **General Purpose** buckets)
(Must also order Grapple stop kit, p/n 7120201 or 6818369)
(Price includes \$270 for installation)

Part Number	Landplane Description	SLP in US\$	Discount Percent	Labor	Price
-------------	-----------------------	-------------	------------------	-------	-------

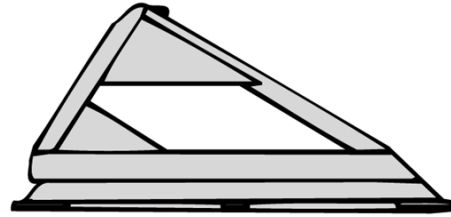

(5600, 5610)					
6906150	72" Deluxe Landplane Leveling Attachment (Includes expanded metal grate, scarifier assembly, teeth and respective hardware)	\$2,105.00	24.0%	\$0.00	\$1,599.80

Part Number	Landscape Rake Description	SLP in US\$	Discount Percent	Labor	Price
-------------	----------------------------	-------------	------------------	-------	-------

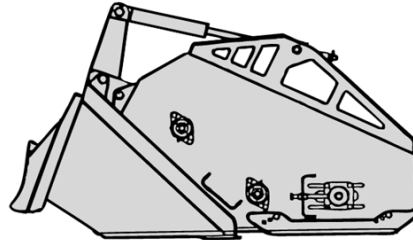

(5600, 5610)					
6709107	5B Landscape Rake (Not approved for A-Series or B-Series) (Approved for use with 5600 s/n A00211001 & above, 5600 s/n A00311001 & above, 5600 s/n A0W111001 & above and 5610 A7Y711001 & above)	\$7,345.00	24.0%	\$0.00	\$5,582.20

Part Number	Mower, Finish Description	SLP in US\$	Discount Percent	Labor	Price
-------------	---------------------------	-------------	------------------	-------	-------

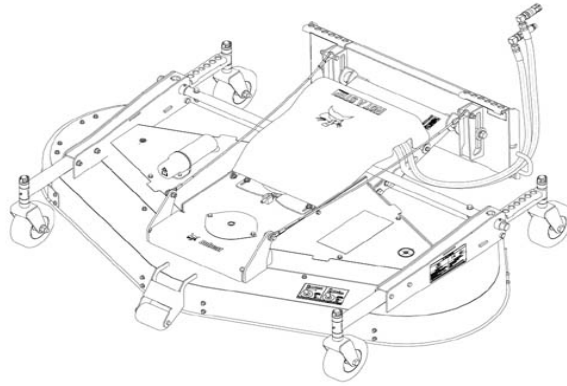

(5600, 5610) 7144850	72" Mower	\$5,250.00	24.0%	\$0.00	\$3,990.00
(5600, 5610) 7143993	90" Mower	\$5,745.00	24.0%	\$0.00	\$4,366.20

Part Number	Pallet Forks, Hydraulic Description	SLP in US\$	Discount Percent	Labor	Price
-------------	-------------------------------------	-------------	------------------	-------	-------

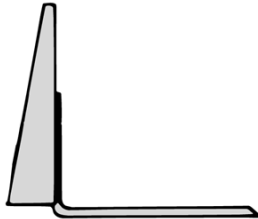

(5600, 5610) 6905425	48" Hydraulic Pallet Fork (Includes back frame and 2 hydraulically adjustable 48" teeth)	\$2,925.00	24.0%	\$0.00	\$2,223.00
-------------------------	---	------------	-------	--------	------------

Part Number	Pallet Forks Description	SLP in US\$	Discount Percent	Labor	Price
-------------	--------------------------	-------------	------------------	-------	-------

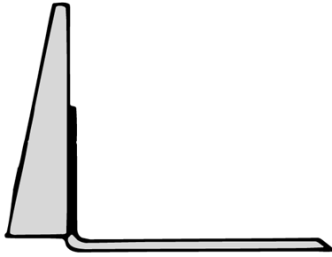

Standard Pallet Fork Teeth and Frame

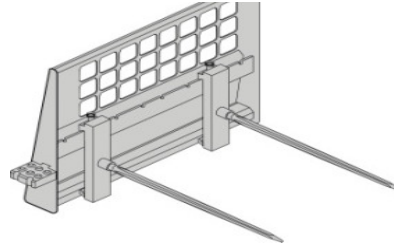

Bale Forks and Frame

(5600, 5610)					
6712927	Pallet Fork Frame, less teeth	\$425.00	24.0%	\$0.00	\$323.00
	<u>Bale Forks</u>				
6815781	Bale Forks, Set of 2	\$645.00	24.0%	\$0.00	\$490.20
	<u>Pallet fork Teeth</u>				
6540183	42" Pallet fork Teeth, set of 2	\$315.00	24.0%	\$0.00	\$239.40
6540182	48" Pallet fork Teeth, set of 2	\$335.00	24.0%	\$0.00	\$254.60

Part Number	Rock Bucket Description	SLP in US\$	Discount Percent	Labor	Price
-------------	-------------------------	-------------	------------------	-------	-------

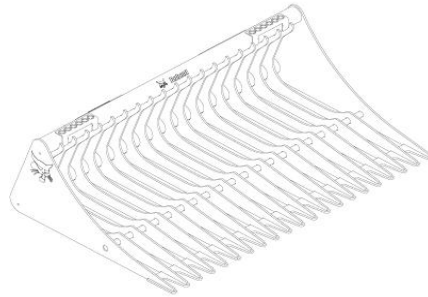

(5600, 5610)					
7185941	62" Rock Bucket	\$1,410.00	24.0%	\$0.00	\$1,071.60
(5600, 5610)					
7185943	68" Rock Bucket	\$1,475.00	24.0%	\$0.00	\$1,121.00

Part Number	Sand/Salt Spreader Description	SLP in US\$	Discount Percent	Labor	Price
-------------	-----------------------------------	-------------	------------------	-------	-------

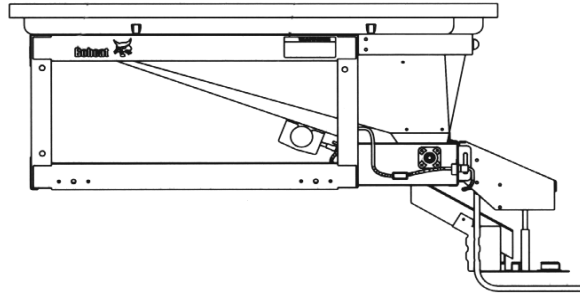

(5600 7101567	Sand/Salt Spreader (Includes controller, wire harness, vibrator and all necessary mounting hardware) <i>(Price includes \$450 for installation)</i>	\$4,670.00	24.0%	\$450.00	\$3,999.20
------------------	--	------------	-------	----------	------------

Part Number	Scraper Description	SLP in US\$	Discount Percent	Labor	Price
-------------	------------------------	-------------	------------------	-------	-------

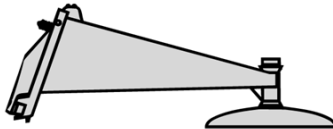

(5600, 5610) 6675211	Scraper	\$1,130.00	24.0%	\$0.00	\$858.80
-------------------------	----------------	------------	-------	--------	----------

Part Number	Seeder Description	SLP in US\$	Discount Percent	Labor	Price
-------------	--------------------	-------------	------------------	-------	-------

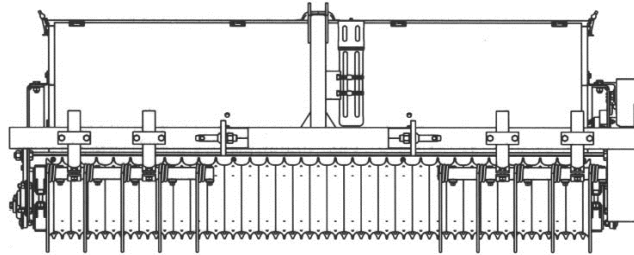

(5600, 5610) 7167712	Seeder, 72", 3PT Mounting (Must also order Bob-Tach adapter if used on front of Work Machine equipped with a Bob-Tach)	\$6,720.00	24.0%	\$0.00	\$5,107.20
-------------------------	--	------------	-------	--------	------------

Part Number	Factory Installed Options - Seeder Description	SLP in US\$	Discount Percent	Labor	Price
-------------	--	-------------	------------------	-------	-------

7167758	Bob-Tach Adapter (Allows Seeder to mount on Bob-Tach equipped machines)	\$665.00	24.0%	\$0.00	\$505.40
---------	---	----------	-------	--------	----------

Part Number	Snow Blade Description	SLP in US\$	Discount Percent	Labor	Price
-------------	------------------------	-------------	------------------	-------	-------

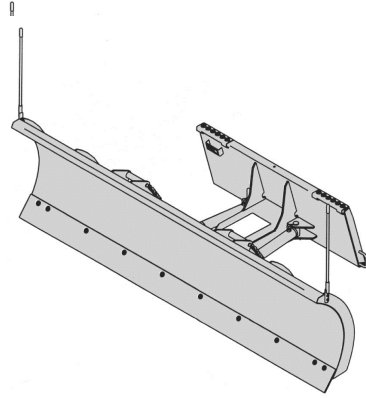

(5600, 5610) 6905156	72" Snow Blade (with hydraulic angle)	\$2,205.00	24.0%	\$0.00	\$1,675.80
(5600, 5610) 6716836	84" Snow Blade (with hydraulic angle)	\$2,370.00	24.0%	\$0.00	\$1,801.20
(5600, 5610) 6716838	96" Snow Blade (with hydraulic angle)	\$2,535.00	24.0%	\$0.00	\$1,926.60
(5600, 5610) 7207861	86" Snow Blade – Heavy Duty (with hydraulic angle)	\$3,715.00	24.0%	\$0.00	\$2,823.40
(5600, 5610) 7207862	96" Snow Blade – Heavy Duty (with hydraulic angle)	\$3,935.00	24.0%	\$0.00	\$2,990.60

Part Number	Snow Pusher Description	SLP in US\$	Discount Percent	Labor	Price
-------------	-------------------------	-------------	------------------	-------	-------

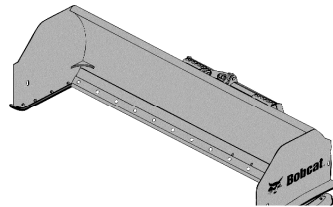



(5600, 5610)						
7113767	Snow Pusher, 8'		\$3,095.00	24.0%	\$0.00	\$2,352.20

Part Number	Snow V-Blade Description	SLP in US\$	Discount Percent	Labor	Price
-------------	--------------------------	-------------	------------------	-------	-------



Blade in "V" Configuration

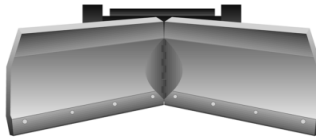

Blade in "Scoop" Configuration

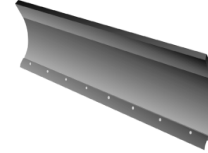

Blade in "Angled" Configuration

(5600, 5610)						
7104861	60" Snow V-Blade (Work Machine must be equipped with a 7-Pin Attachment Control Kit) Blade is equipped with fingertip 7-Pin Control. Adjustable blade width from 53-60 inches.		\$3,895.00	24.0%	\$0.00	\$2,960.20

(5600, 5610)						
6958576	72" Snow V-Blade (Work Machine must be equipped with a 7-Pin Attachment Control Kit)		\$4,160.00	24.0%	\$0.00	\$3,161.60

(A 14-Pin T-Harness Kit is required when used on work machine equipped with a 14-Pin Attachment Control Kit)

(5600, 5610) 6958577	84" Snow V-Blade (Work Machine must be equipped with a 7-Pin Attachment Control Kit) (A 14-Pin T-Harness Kit is required when used on work machine equipped with a 14-Pin Attachment Control Kit)	\$4,255.00	24.0%	\$0.00	\$3,233.80
--------------------------------	--	-------------------	--------------	---------------	-------------------

(5600, 5610) 6958578	96" Snow V-Blade (Work Machine must be equipped with a 7-Pin Attachment Control Kit) (A 14-Pin T-Harness Kit is required when used on work machine equipped with a 14-Pin Attachment Control Kit)	\$4,350.00	24.0%	\$0.00	\$3,306.00
--------------------------------	---	-------------------	--------------	---------------	-------------------

Part Number	Snowblower Description	SLP in US\$	Discount Percent	Labor	Price
-------------	------------------------	-------------	------------------	-------	-------

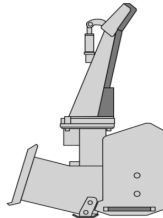

*Must order a hydraulic motor package with the SB200 & SB240 Snowblowers
Work Machine must be equipped with a 7-pin Attachment Control Kit.*

(5600, 5600H, 5610, 5610H) M7001	SB200 x 60" Snowblower	\$4,295.00	24.0%	\$0.00	\$3,264.20
M7001-R01-C02	6.2 Hydraulic Motor Package (5600, 5610)	\$1,065.00	24.0%	\$0.00	\$809.40
M7001-R01-C03	8.0 Hydraulic Motor Package (5600H, 5610H)	\$1,125.00	24.0%	\$0.00	\$855.00
M7001-R01-C04	9.6 Hydraulic Motor Package (5600H, 5610H)	\$1,190.00	24.0%	\$0.00	\$904.40

(5600, 5600H, 5610, 5610H)

M7002	SB200 x 66" Snowblower	\$4,430.00	24.0%	\$0.00	\$3,366.80
M7002-R01-C02	6.2 Hydraulic Motor Package (5600, 5610)	\$1,065.00	24.0%	\$0.00	\$809.40
M7002-R01-C03	8.0 Hydraulic Motor Package (5600H, 5610H)	\$1,125.00	24.0%	\$0.00	\$855.00
M7002-R01-C04	9.6 Hydraulic Motor Package (5600H, 5610H)	\$1,190.00	24.0%	\$0.00	\$904.40

(5600, 5600H, 5610, 5610H)

M7003	SB200 x 72" Snowblower	\$4,575.00	24.0%	\$0.00	\$3,477.00
M7003-R01-C02	6.2 Hydraulic Motor Package (5600, 5610)	\$1,065.00	24.0%	\$0.00	\$809.40
M7003-R01-C03	8.0 Hydraulic Motor Package (5600H, 5610H)	\$1,125.00	24.0%	\$0.00	\$855.00
M7003-R01-C04	9.6 Hydraulic Motor Package (5600H, 5610H)	\$1,190.00	24.0%	\$0.00	\$904.40

Part Number	SB240 Snowblower Description	SLP in US\$	Discount Percent	Labor	Price
--------------------	-------------------------------------	--------------------	-------------------------	--------------	--------------

Must order a hydraulic motor package with the SB200 & SB240 Snowblowers

Work Machine must be equipped with a 7-pin Attachment Control Kit.

(5600H, 5610H)

M7005	SB240 x 72" Snowblower	\$6,120.00	24.0%	\$0.00	\$4,651.20
M7005-R01-C03	8.0 Hydraulic Motor Package (5600H, 5610H)	\$1,125.00	24.0%	\$0.00	\$855.00
M7005-R01-C04	9.6 Hydraulic Motor Package (5600H, 5610H)	\$1,190.00	24.0%	\$0.00	\$904.40

Part Number	Accessories Description	SLP in US\$	Discount Percent	Labor	Price
6958978	Truck Loading Chute (For SB240 Snowblowers, will not fit SB200) (For use with high flow work machine only) (Includes deflector control, support mount and hoses) <i>(Price includes \$270 for installation)</i>	\$1,535.00	24.0%	\$270.00	\$1,436.60

Part Number	Sod Layer Description	SLP in US\$	Discount Percent	Labor	Price
-------------	-----------------------	-------------	------------------	-------	-------

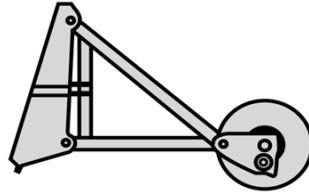

(5600, 5610)					
6906783	Sod Layer (Not approved for A-Series or B-Series) (Approved for use with 5600 s/n A00211001 & above, 5600 s/n A00311001 & above, 5600 s/n A0W111001 & above and 5610 A7Y711001 & above)	\$3,720.00	24.0%	\$0.00	\$2,827.20

Part Number	Soil Conditioner Description	SLP in US\$	Discount Percent	Labor	Price
-------------	------------------------------	-------------	------------------	-------	-------

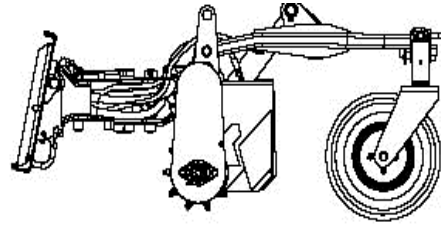

(5600, 5600H, 5610, 5610H)

6906513	72" Soil Conditioner, Manual Angle	\$8,000.00	24.0%	\$0.00	\$6,080.00
---------	------------------------------------	------------	-------	--------	------------

7135945	72" Soil Conditioner, Hydraulic Angle and Depth (Loader must be equipped with an Attachment Control Kit)	\$8,690.00	24.0%	\$0.00	\$6,604.40
---------	---	------------	-------	--------	------------

7135946	84" Soil Conditioner, Hydraulic Angle (Loader must be equipped with an Attachment Control Kit)	\$9,190.00	24.0%	\$0.00	\$6,984.40
---------	---	------------	-------	--------	------------

(5600H, 5610H)

7135944	72" Soil Conditioner, High Flow Hydraulic Angle and Depth (Loader must be equipped with an Attachment Control Kit)	\$8,990.00	24.0%	\$0.00	\$6,832.40
---------	---	------------	-------	--------	------------

7135947	84" Soil Conditioner, High Flow Hydraulic Angle and Depth (Loader must be equipped with an Attachment Control Kit)	\$9,590.00	24.0%	\$0.00	\$7,288.40
---------	---	------------	-------	--------	------------

Part Number	Spreader Description	SLP in US\$	Discount Percent	Labor	Price
-------------	----------------------	-------------	------------------	-------	-------

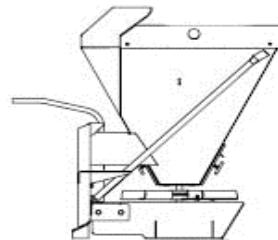

(5600, 5610)						
7157284	HS8 Spreader		\$3,435.00	24.0%	\$0.00	\$2,610.60

Part Number	Stump Grinder Description	SLP in US\$	Discount Percent	Labor	Price
-------------	---------------------------	-------------	------------------	-------	-------

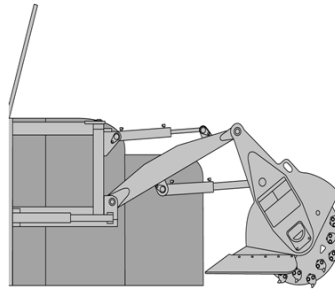

(5600, 5600H, 5610, 5610H)						
6808034	SG60 Stump Grinder (Work Machine must be equipped with a 7-Pin Attachment Control Kit) (A 14-Pin T-Harness Kit is required when used on work machine equipped with a 14-Pin Attachment Control Kit)		\$8,590.00	24.0%	\$0.00	\$6,528.40

Part Number	Sweeper Description	SLP in US\$	Discount Percent	Labor	Price
-------------	---------------------	-------------	------------------	-------	-------

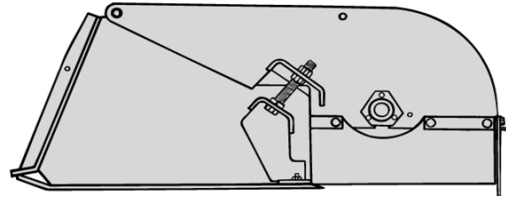

(5600, 5610) 7138870	54" Sweeper (Not approved for A-Series or B-Series) (Approved for use with 5600 s/n A00211001 & above, 5600 s/n A00311001 & above, 5600 s/n A0W111001 & above, and 5610 A7Y711001 & above)	\$3,410.00	24.0%	\$0.00	\$2,591.60
-------------------------	--	------------	-------	--------	------------

(5600, 5610) 6707144	60" Sweeper (Not approved for A-Series or B-Series) (Approved for use with 5600 s/n A00211001 & above, 5600 s/n A00311001 & above, 5600 s/n A0W111001 & above, and 610 A7Y711001 & above)	\$3,710.00	24.0%	\$0.00	\$2,819.60
-------------------------	---	------------	-------	--------	------------

Part Number	Accessories Description	SLP in US\$	Discount Percent	Labor	Price
-------------	-------------------------	-------------	------------------	-------	-------

6714219	Gutter Brush (Add-on for 60" Sweeper) (Includes hoses, couplers, steel bristles, mounting frame, hardware and control valve) (Price includes \$270 for installation)	\$1,340.00	24.0%	\$270.00	\$1,288.40
---------	--	------------	-------	----------	------------

Part Number	Tiller Description	SLP in US\$	Discount Percent	Labor	Price
-------------	--------------------	-------------	------------------	-------	-------

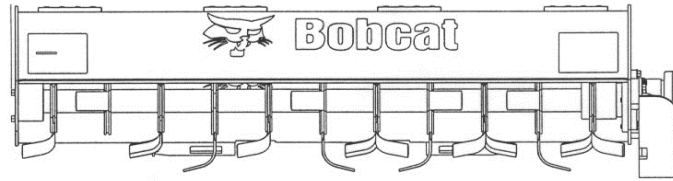

(5600, 5600H, 5610, 5610H)

7104371	62" Rotary Tiller	\$4,640.00	24.0%	\$0.00	\$3,526.40
---------	-------------------	------------	-------	--------	------------

(5600*, 5600H, 5610, 5610H)

7102125	76" Rotary Tiller	\$5,640.00	24.0%	\$0.00	\$4,286.40
---------	-------------------	------------	-------	--------	------------

(*Not approved on A-Series 5600, s/n prefix 5205))

Part Number	Tilt Tach Description	SLP in US\$	Discount Percent	Labor	Price
-------------	-----------------------	-------------	------------------	-------	-------

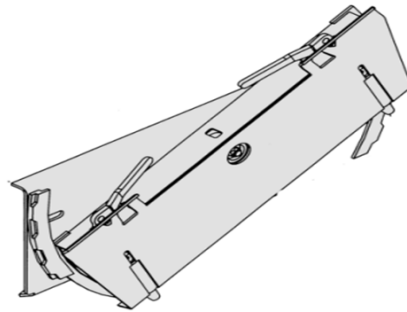

(5600, 5610)

7101600	Tilt-Tatch	\$2,330.00	24.0%	\$0.00	\$1,770.80
---------	------------	------------	-------	--------	------------

(Interface between the work machine's Bob-Tach and non-hydraulic attachments)

Use of Tilt-Tatch will reduce Operating Capacity and Tip Load by approximately 20%.

See the Tilt-Tatch Operator's Manual for New Load Ratings.

Tilt-Tatch can be used with non-hydraulic attachments only.

Part	Trencher	SLP in US\$	Discount	Labor	Price
------	----------	-------------	----------	-------	-------

Number	Description	Percent			
--------	-------------	---------	--	--	--

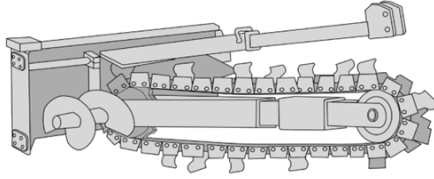

(5600, 5610)					
M7013	LT213 Trencher (Includes 3' depth, manual sideshift, trench cleaner) (Can only order one chain option per trencher model)	\$3,710.00	24.0%	\$0.00	\$2,819.60
	<i>Chains are 1.654" Double Standard (DS) Anti-Back Flex (ABF)</i>				
M7013-R01-C02	3' x 4" Cup Teeth, Single Standard Pattern	\$440.00	24.0%	\$0.00	\$334.40
M7013-R01-C04	3' x 6" Cup Teeth, Single Standard Pattern	\$470.00	24.0%	\$0.00	\$357.20
M7013-R01-C01	3' x 4" Cup Teeth, Double Standard Pattern	\$500.00	24.0%	\$0.00	\$380.00
M7013-R01-C03	3' x 4" Cup & Carbide Teeth, Double Standard Pattern	\$1,025.00	24.0%	\$0.00	\$779.00
M7013-R01-C06	3' x 4" Shark/Carbide Teeth, Double Standard Pattern	\$825.00	24.0%	\$0.00	\$627.00
M7013-R01-C07	3' x 6" Shark/Carbide Teeth, Double Standard Pattern	\$960.00	24.0%	\$0.00	\$729.60

Part Number	Utility Forks Description	SLP in US\$	Discount Percent	Labor	Price
----------------	------------------------------	-------------	---------------------	-------	-------

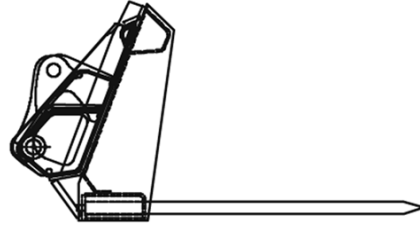

(5600, 5610) 6725178	60" Utility fork, with 8 Teeth (Use with Farm/Utility grapple P/N 7102176)	\$1,055.00	24.0%	\$0.00	\$801.80
(5600, 5610) 6725179	66" Utility fork, with 9 Teeth (Use with Farm/Utility grapple P/N 7102176)	\$1,235.00	24.0%	\$0.00	\$938.60
(5600, 5610) 6725180	72" Utility fork, with 10 Teeth (Use with Farm/Utility grapple P/N 7102176)	\$1,300.00	24.0%	\$0.00	\$988.00

Michigan State Contract
BOBCAT SLP Pages



Part Number	Utility Vehicles Description	SLP in US\$	Discount Percent	Labor Charges	Price
M1303	3400 Utility Vehicle - Gas	\$12,699.00	16.0%	0.00	\$10,667.16
M1301	3400 Utility Vehicle - Diesel	\$15,249.00	16.0%	0.00	\$12,809.16



Part Number	Utility Vehicles Description	SLP in US\$	Discount Percent	Labor Charges	Price
M1307	3400XL Utility Vehicle - Gasoline	\$14,625.00	16.0%	0.00	\$12,285.00
M1305	3400XL Utility Vehicle - Diesel	\$16,599.00	16.0%	0.00	\$13,943.16



Part Number	Utility Vehicles Description	SLP in US\$	Discount Percent	Labor Charges	Price
M1309	3600 Utility Vehicle—Diesel	\$16,152.00	16.0%	0.00	\$13,567.68
M1309-R01-C02	Deluxe Cab Package*	\$5,897.00	16.0%	0.00	\$4,953.48

*Deluxe Cab Pkg Includes: Wiper Blade, Washer, Glass Windshield, Rear Glass Windshield, Sound Kit, Doors, Premium Roof, HVAC (Heating, Ventilation, & Air Conditioning) and Power Lift Box



Part Number	Utility Vehicles Description	SLP in US\$	Discount Percent	Labor Charges	Price
M1311	3650 Utility Vehicle—Diesel	\$19,889.00	16.0%	0.00	\$16,706.76
M1311-R01-C02	Deluxe Cab Package*	\$5,897.00	16.0%	0.00	\$4,953.48

*Deluxe Cab Pkg Includes: Wiper Blade, Washer, Glass Windshield, Rear Glass Windshield, Sound Kit, Doors, Premium Roof, HVAC (Heating, Ventilation, & Air Conditioning)





Part Number	Bucket Description	SLP in US\$	Discount Percent	Labor	Price
-------------	--------------------	-------------	------------------	-------	-------

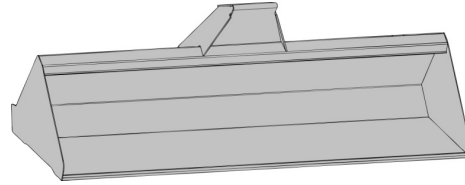

(3650) 7204758	Bucket, 62" (Has a ROC of 500 lbs and an ISO Heaped Capacity of 4.7 ft ³)	\$535.00	24.0%	\$0.00	\$406.60
-------------------	---	----------	-------	--------	----------

Part Number	Angle Broom Description	SLP in US\$	Discount Percent	Labor	Price
-------------	-------------------------	-------------	------------------	-------	-------

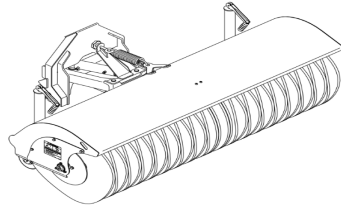

(3650) 7223575	Angle Broom, 70" (Incls PTO-Category 1 Driveline, shear bolt drive protection, replaceable wafer bristles & adj wheels) *Must also Order Auxiliary Relief Kit - PN 7225134	\$4,460.00	24.0%	\$0.00	\$3,389.60
-------------------	---	------------	-------	--------	------------

Part Number	Grapple Description	SLP in US\$	Discount Percent	Labor	Price
-------------	---------------------	-------------	------------------	-------	-------

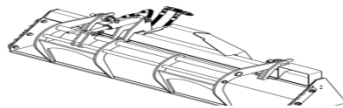



(3650) 7254422	Grapple (Incls Cylinder and Grapple Teeth to be assembled onto the 62" UTV Bucket) (Must Also Order 62" Bucket, PN 7204758) (Must Also Order PN 7025121 - Auxiliary Relief Valves and install) <i>(Price includes \$180 for installation - Install grapple on bucket)</i>	\$650.00	24.0%	\$180.00	\$674.00
-------------------	---	-----------------	--------------	-----------------	-----------------

Part Number	Landplane Description	SLP in US\$	Discount Percent	Labor	Price
-------------	-----------------------	-------------	------------------	-------	-------

(3650) 7274196	Landplane (Scarifier and grade kit available)	\$790.00	24.0%	\$0.00	\$600.40
-------------------	---	-----------------	--------------	---------------	-----------------

Part Number	Mower Description	SLP in US\$	Discount Percent	Labor	Price
-------------	-------------------	-------------	------------------	-------	-------

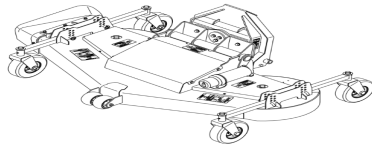

(3650) 7211700	Mower, 66" (Incls anti-scalp wheels & blade rotation indicators) For Radiator Protection, is it recommended to also order the Debris Screen Kit - PN 7213588	\$3,190.00	24.0%	\$0.00	\$2,424.40
-------------------	---	-------------------	--------------	---------------	-------------------

Part Number	Pallet Forks Description	SLP in US\$	Discount Percent	Labor	Price
-------------	--------------------------	-------------	------------------	-------	-------

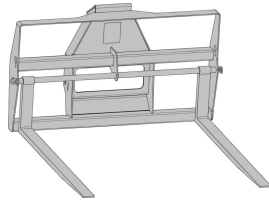

(3650) 7204847	Pallet Fork Frame and Teeth (Has a ROC of 450 lbs at 18" on the pallet forks)	\$915.00	24.0%	\$0.00	\$695.40
-------------------	---	----------	-------	--------	----------

Part Number	Snow Blade Description	SLP in US\$	Discount Percent	Labor	Price
-------------	------------------------	-------------	------------------	-------	-------

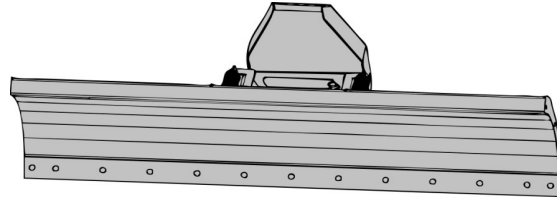

(3650) 7219794	Snow Blade, 69" (Incls Bolt-on replaceable cutting edge) MUST also Order Auxiliary Relief Valve - PN 7025121	\$2,020.00	24.0%	\$0.00	\$1,535.20
-------------------	--	------------	-------	--------	------------

Part Number	SnowBlower	SLP in US\$	Discount Percent	Labor	Price
-------------	------------	-------------	------------------	-------	-------

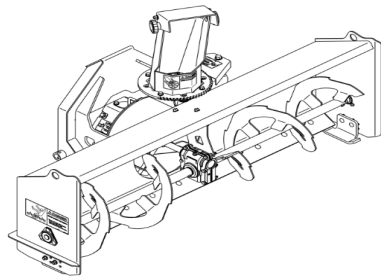

(3650) 7273713	Snowblower, 62" (Incls PTO-Category 1 Driveline, shear bolt protection, adj and replaceable skid shoes and	\$4,395.00	24.0%	\$0.00	\$3,340.20
-------------------	--	------------	-------	--------	------------

reversible bolt-on cutting edge)

Part Number	Spreader Description	SLP in US\$	Discount Percent	Labor	Price
(3400 (MY15), 3600 (MY15), 3650 (MY15))	UTV Spreader	\$3,375.00	24.0%	\$180.00	\$2,745.00
	(Incls controller, wire harness, vibrator and all necessary mtg hdwe)				
	(It is recommended that a rear light kit (PN 7257462) and side mirror kit (PN 7204856) be installed on the spreader)				

**Michigan State Contract
BOBCAT SLP Pages**

Part Number

M2460



VersaHandler
Description

V519 VersaHandler TTC with Cab Enclosure



SLP in US\$	Discount Percent	Labor	Price
--------------------	-----------------------------	--------------	--------------

\$78,407.00	24.0%	\$0.00	\$59,589.32
--------------------	--------------	---------------	--------------------

Attachments	
Angle Broom	
84" Angle Broom	\$5790.00
Attachment Control Kits	
Augers	
15C Auger Drive Unit	\$1630.00
15H Auger Hex Drive Unit	\$1630.00
30C Auger Drive Unit	\$2130.00
30H Auger Hex Drive Unit	\$2130.00
35PH Auger	\$3270.00
35PH Auger	\$3795.00
Buckets - Combination	
84" Combination Bucket	\$4565.00
Buckets - Construction & Industrial	
84" C/I Heavy Duty Bucket	\$1610.00
88" C/I Heavy Duty Bucket	\$1710.00
Buckets - Rock	
82" Rock Bucket	\$1705.00
Buckets - Snow & Light Materials	
100" Snow & Light Material Bucket	\$1805.00
Flail Cutter	
FC200 Flail Cutter	\$11385.00
Grapple, Root	
82" Root Grapple	\$3670.00
Industrial Grapples	
78" Industrial Fork Grapple	\$4730.00
Pallet Forks, Standard	
Pallet Fork Frame, Heavy Duty	\$1020.00
Pallet Forks, VersaHandler	
48" Floating Pin Carriage	\$1690.00
Snow Blades	
108" Snow Blade - Heavy Duty	\$4210.00
Snow Blowers	
SB240 Snowblower - 84" Width	\$6250.00
Snow Pushers	
Snow Pusher, 10 ft (120 in).	\$3405.00
Snow Pusher, 8 ft (94 in).	\$3095.00
Soil Conditioner	
Soil Conditioner, 84-in Hydraulic Angle and Depth	\$9190.00
Sweepers	
84" Sweeper	\$4700.00
Truss Boom	
12' Truss Boom	\$1710.00

*Contract Price is 24% off Suggested List Price Shown on the left

2016 PRICE PAGES

STATE OF MICHIGAN

DOOSAN



DOOSAN INFACORE CONSTRUCTION EQUIPMENT PRICE PAGES

DOOSAN

Contact: Matt Gansser

Phone: 678.714.6429

Fax 866.210.4402

Email: matt.gansser@doosan.com

Web: www.doosanequipment.com

2016 Product Price Pages

Price pages as of September 2016

State of Michigan

Description	Package	Discount from SLP
Wheel Loader	Standard	16%
Excavators	Standard	16%
Wheeled Excavators	Standard	16%
Articulated Dump Trucks	Standard	16%

Wheel Loaders	Package	SLP	Page(s)
DL200-5 Standard Lift Wheel Loader	US-10	\$ 129,262.00	5-6
DL200-5 High Lift Wheel Loader	US-20	\$ 137,485.00	5-6
DL200TC-5 Tool Carrier Wheel Loader	US-10	\$ 135,766.00	7-8
DL220-5 Standard Lift Wheel Loader	US-10	\$ 141,696.00	9-10
DL220-5 Locking Differential Wheel Loader	US-11	\$ 143,909.00	9-10
DL220-5 High Lift Wheel Loader	US-20	\$ 144,530.00	9-10
DL220-5 High Lift w/ Locking Diff. Wheel Loader	US-21	\$ 146,743.00	9-10
DL250-5 Standard Lift Wheel Loader	US-10	\$ 159,367.00	11-12
DL250-5 Locking Differential Wheel Loader	US-11	\$ 161,547.00	11-12
DL250-5 High Lift Wheel Loader	US-20	\$ 162,460.00	11-12
DL250-5 High Lift w/ Locking Diff. Wheel Loader	US-21	\$ 164,640.00	11-12
DL250TC-5 Tool Carrier Wheel Loader	US-10	\$ 164,060.00	13-14
DL250TC-5 Locking Differential Wheel Loader	US-11	\$ 166,240.00	13-14
DL300-5 Standard Lift Wheel Loader	US-10	\$ 219,521.00	15-16
DL300-5 Locking Differential Wheel Loader	US-11	\$ 222,581.00	15-16
DL300-5 High Lift Wheel Loader	US-20	\$ 230,496.00	15-16
DL300-5 High Lift w/ Locking Diff. Wheel Loader	US-21	\$ 233,556.00	15-16
DL350-5 Standard Lift Wheel Loader	US-10	\$ 242,964.00	17-18
DL350-5 Locking Differential Wheel Loader	US-11	\$ 245,964.00	17-18
DL350-5 High Lift Wheel Loader	US-20	\$ 250,964.00	17-18
DL350-5 High Lift w/ Locking Diff. Wheel Loader	US-21	\$ 253,964.00	17-18
DL420-5 Standard Lift Wheel Loader	US-10	\$ 281,018.00	19-20
DL420-5 Locking Differential Wheel Loader	US-11	\$ 285,098.00	19-20
DL420-5 High Lift Wheel Loader	US-20	\$ 282,849.00	19-20
DL420-5 High Lift w/ Locking Diff. Wheel Loader	US-21	\$ 286,929.00	19-20
DL450-5 Standard Lift Wheel Loader	US-10	\$ 343,812.00	21-22
DL450-5 Locking Differential Wheel Loader	US-11	\$ 347,912.00	21-22
DL450-5 High Lift Wheel Loader	US-20	\$ 354,062.00	21-22
DL450-5 High Lift w/ Locking Diff. Wheel Loader	US-21	\$ 358,162.00	21-22
DL550-5 Standard Lift Wheel Loader	US-10	\$ 415,325.00	23-24

Doosan Infracore Construction Equipment

2905 Shawnee Industrial Way Suwanee, GA 30024 USA

DOOSAN INFACORE CONSTRUCTION EQUIPMENT PRICE PAGES

DL550-5 High Lift Wheel Loader	US-20	\$ 426,552.00	23-24
--------------------------------	-------	---------------	-------

Crawler Excavators	Package	SLP	Page(s)
DX140LC-5 No Front Excavator	US-10	\$ 117,970.00	25-26
DX140LC-5 Standard Excavator	US-20	\$ 138,240.00	25-26
DX140LC-5 Standard w/ Dozer Blade Excavator	US-30	\$ 151,161.00	25-26
DX140LCR-5 Standard Excavator	US-20	\$ 147,918.00	27-28
DX140LCR-5 Standard w/ Dozer Blade Excavator	US-40	\$ 161,742.00	27-28
DX180LC-5 No Front Excavator	US-10	\$ 132,575.00	29-31
DX180LC-5 Standard Excavator	US-20	\$ 153,920.00	29-31
DX180LC-5 Long Arm Excavator	US-30	\$ 155,011.00	29-31
DX180LC-5 Standrad Excavator w/ Dozer Blade	US-40	\$ 167,400.00	29-31
DX180LC-5 Narrow Track Excavator	US-60	\$ 153,581.00	29-31
DX225LC-5 No Front Excavator	US-10	\$ 159,569.00	32-34
DX225LC-5 Standard Excavator	US-20	\$ 185,962.21	32-34
DX225LC-5 Long Arm Excavator	US-30	\$ 189,082.10	32-34
DX225LC-5 Standard Excavator w/ Dozer Blade	US-40	\$ 204,632.06	32-34
DX225LC-5 Super Long Reach Excavator	US-50	\$ 215,164.00	32-34
DX235LCR-5 Standard Reduced Swing Excavator	US-20	\$ 196,617.71	35-37
DX235LCR-5 Standard Excavator w/Dozer	US-40	\$ 216,414.72	35-37
DX255LC-5 No Front Excavator	US-10	\$ 193,947.27	38-40
DX255LC-5 Standard Excavator	US-20	\$ 223,741.26	38-40
DX255LC-5 Long Arm Excavator	US-30	\$ 226,365.24	38-40
DX300LC-5 No Front Excavator	US-10	\$ 220,290.00	41-43
DX300LC-5 Standard Excavator	US-20	\$ 254,707.00	41-43
DX300LC-5 Long Arm Excavator	US-30	\$ 257,443.59	41-43
DX300LC-5 Super Long Reach Excavator	US-50	\$ 293,605.00	41-43
DX300LC-5 Material Handler	US-90	\$ 355,656.00	44-45
DX350LC-5 No Front Excavator	US-10	\$ 261,220.00	46-48
DX350LC-5 Standard Excavator	US-20	\$ 301,982.40	46-48
DX350LC-5 Long Arm Excavator	US-30	\$ 306,673.74	46-48
DX420LC-5 No Front Excavator	US-10	\$ 292,993.98	49-50
DX420LC-5 Standard Excavator	US-20	\$ 337,978.02	49-50
DX420LC-5 Long Arm Excavator	US-30	\$ 345,172.08	49-50
DX490LC-5 No Front Excavator	US-10	\$ 403,113.00	51-52
DX490LC-5 Standard Excavator	US-20	\$ 453,329.82	51-52
DX490LC-5 Long Arm Excavator	US-30	\$ 454,447.54	51-52
DX530LC-5 No Front Excavator	US-10	\$ 420,231.76	53-54
DX530LC-5 Standard Excavator	US-20	\$ 461,253.57	53-54
DX530LC-5 Long Arm Excavator	US-30	\$ 465,291.17	53-54
DX530LC-5 Super Long Reach Excavator	US-50	\$ 556,816.97	53-54

Wheeled Excavators	Package	SLP	Page(s)
DX140W-5 No Front Wheeled Ex F&R Outr	US-10	\$ 156,532.29	55-56

DOOSAN INFACORE CONSTRUCTION EQUIPMENT PRICE PAGES

DX140W-5 Mono Boom Frt. Dozer Rear Outr.	US-20	\$	173,430.01	55-56
DX140W-5 Mono Boom Frt. & Rear Outr	US-30	\$	179,849.88	55-56
DX140W-5 Artic Boom Frt. Dozer & Rear Outr.	US-40	\$	185,509.52	55-56
DX140W-5 Artic Boom Frt. & Rear Outr	US-50	\$	191,928.38	55-56
DX190W-5 No Front Wheeled Ex F&R Outr	US-10	\$	168,465.64	57-59
DX190W-5 Mono Boom Frt. Dozer Rear Outr.	US-20	\$	192,170.97	57-59
DX190W-5 Mono Boom Frt. & Rear Outr	US-30	\$	200,446.26	57-59
DX190W-5 Artic Boom Frt. Dozer & Rear Outr.	US-40	\$	199,696.18	57-59
DX190W-5 Artic Boom Frt. & Rear Outr	US-50	\$	207,972.49	57-59
DX210W-5 No Front Wheeled Ex F&R Outr	US-10	\$	200,859.37	60-61
DX210W-5 Mono Boom Frt. Dozer Rear Outr.	US-20	\$	226,293.24	60-61
DX210W-5 Mono Boom Frt. & Rear Outr	US-30	\$	235,915.44	60-61
DX210W-5 Artic Boom Frt. Dozer & Rear Outr.	US-40	\$	252,945.11	60-61
DX210W-5 Artic Boom Frt. & Rear Outr	US-50	\$	262,831.21	60-61
DX210W-5 Material Handler - No Attachment	US-90	\$	316,432.00	60-61

Articulated Dump Trucks	Package	SLP	Page(s)
DA30-5		\$ 402,524.00	62
DA40-5		\$ 598,090.00	63

DOOSAN INFACORE CONSTRUCTION EQUIPMENT PRICE PAGES



2016 Product Price Pages

Price pages as of July 2015

State of Michigan

Description	Package	Discount	Contract Price
DL200-5 Wheel Loader	DL200-5-US10	16%	\$ 108,580.08
DL200-5 High Lift Wheel Loader	DL200-5-US20	16%	\$ 115,487.40

Standard Features

142 SAE Horsepower	Hydrostatic Transmission
Engine Self Diagnostic System	Differentials - Limited Slip Front and Rear
Variable Displacement Axial Piston Pump	85 amp alternator
4 Wheel outboard wet disc brakes separate circuits	Single lever control with FNR control buttons
40 degree Articulation	Drawbar and pin
ROPS Cab with Heat and Air Conditioning	Remote Drain Ports
Fully adjustable air suspension seat	GPS with 1 year Subscription

Factory Installed options	Code	Description	Contract Price
LOADER BUCKET	20C	2.0M3 CUTTING EDGE	\$ 4,901.40
FENDER	FUL	FULL FENDER WITH RUBBER PROTECTOR	\$ 1,961.40
TIRE	BB2	TRIANGLE 20.5R25 (L3) RADIAL	\$ 1,864.80
TIRE	BR4	YOKOHAMA 20.5R25 (L3) RADIAL	\$ 5,409.60
TIRE	BRB	MICHELIN 20.5R25 (L3) XHAT2 RADIAL	\$ 6,174.00
TIRE	BRC	BRIDGESTONE 20.5R25 VKT (L2) RADIAL	\$ 5,233.20
TIRE	BRG	BRIDGESTONE 20.5R25 VJT (L3) RADIAL	\$ 6,174.00
CONTROL VALVE	4SV	4 Spool Control Valve	\$ 1,209.60
EMERGENCY STEER	ESS	EMERGENCY STEER	\$ 2,549.40
JOYSTICK TYPE	FT3	FINGER TIP THREE LEVER	\$ 1,402.80
LOAD ISOLATION SYSTEM	LIH	HYDRAULIC LOAD ISOLATION SYSTEM (LIS)	\$ 2,940.00
SEAT	ARH	AIR SUSPENSION WITH HEAT SEAT	\$ 294.00
CAMERA	RVC	REAR VIEW CAMERA	\$ 1,302.00
HEAD LAMP	XEN	XENON HEAD LIGHTS	\$ 453.60
ROTATING BEACON	ROB	ROTATING BEACON	\$ 231.00
Water Separator With Heater	WIH	WATER SERPERATOR WITH HEATER	\$ 180.60

DOOSAN INFACORE CONSTRUCTION EQUIPMENT PRICE PAGES

Dealer Installed options	Code	Description	Contract Price
3 INCH SEAT BELT	139304-01-B	3 INCH SEAT BELT	\$ 106.54
PALLET FORKS -JRB QC; 60 IN. CARRIAGE WIDTH; 48 IN. TINE LENGTH	7203952	PALLET FORKS -JRB QC; 60 IN. CARRIAGE WIDTH; 48 IN. TINE LENGTH	\$ 5,800.20
PALLET FORKS - ISO QC; 60 IN. WIDE CARRIAGE; 60 IN. TINE LENGTH	7225062	PALLET FORKS - ISO QC; 60 IN. WIDE CARRIAGE; 60 IN. TINE LENGTH	\$ 6,405.84
PALLET FORKS - ISO QC; 96IN WIDE HD CARRIAGE; 72IN TINE LENGTH	7235394	PALLET FORKS - ISO QC; 96IN WIDE HD CARRIAGE; 72IN TINE LENGTH	\$ 8,169.00
PALLET FORKS -JRB QC; 96IN WIDE HD CARRIAGE; 72IN TINE LENGTH	7235397	PALLET FORKS -JRB QC; 96IN WIDE HD CARRIAGE; 72IN TINE LENGTH	\$ 8,169.00
12' SNOW PUSHER; BKT MOUNT	7243007	12' SNOW PUSHER; BKT MOUNT	\$ 4,368.00
14' SNOW PUSHER; BKT MOUNT	7243008	14' SNOW PUSHER; BKT MOUNT	\$ 4,620.00
PALLET FORKS - JRB QC; 60 IN. CARRIAGE WIDTH; 60 IN. TINE LENGTH	7252314	PALLET FORKS - JRB QC; 60 IN. CARRIAGE WIDTH; 60 IN. TINE LENGTH	\$ 6,405.84
PALLET FORKS - JRB QC; 96 IN. CARRIAGE WIDTH; 60 IN. TINE LENGTH	7252319	PALLET FORKS - JRB QC; 96 IN. CARRIAGE WIDTH; 60 IN. TINE LENGTH	\$ 6,631.80
PALLET FORKS - JRB QC; 96 IN. CARRIAGE WIDTH; 84 IN. TINE LENGTH	7252321	PALLET FORKS - JRB QC; 96 IN. CARRIAGE WIDTH; 84 IN. TINE LENGTH	\$ 8,845.20
PALLET FORKS -ISO QC; 60 IN. WIDE CARRIAGE; 48 IN. TINE LENGTH	7252351	PALLET FORKS -ISO QC; 60 IN. WIDE CARRIAGE; 48 IN. TINE LENGTH	\$ 5,800.20
PALLET FORKS - ISO QC; 96IN WIDE CARRIAGE; 60IN TINE LENGTH	7252357	PALLET FORKS - ISO QC; 96IN WIDE CARRIAGE; 60IN TINE LENGTH	\$ 6,631.80
PALLET FORKS - ISO QC; 96IN WIDE HD CARRIAGE; 84IN TINE LENGTH	7252359	PALLET FORKS - ISO QC; 96IN WIDE HD CARRIAGE; 84IN TINE LENGTH	\$ 8,845.20
DL200-5 GPBKT; 100.5 IN 2.5YD; PIN ON BOT	7269333	DL200-5 GPBKT; 100.5 IN 2.5YD; PIN ON BOT	\$ 8,388.24
DL200-5 GPBKT; 100.5 IN 2.5YD; PIN ON BOCE	7269359	DL200-5 GPBKT; 100.5 IN 2.5YD; PIN ON BOCE	\$ 6,872.04
GPBKT; 100.5 IN 2.5YD; JRB QC; BOT	7269371	GPBKT; 100.5 IN 2.5YD; JRB QC; BOT	\$ 8,388.24
GPBKT; 100.4 IN 2.5YD; JRB QC; BOCE	7269387	GPBKT; 100.4 IN 2.5YD; JRB QC; BOCE	\$ 6,872.04
DL200-5 LMBKT 114.2 IN 4.0YD PIN ON BOCE	7270164	DL200-5 LMBKT 114.2 IN 4.0YD PIN ON BOCE	\$ 9,235.80
LMBKT; 114IN 4.0YD; JRB QC; BOCE	7270167	LMBKT; 114IN 4.0YD; JRB QC; BOCE	\$ 9,235.80
GPBKT; 100.5IN 2.5YD; ISO QC; BOT	7270193	GPBKT; 100.5IN 2.5YD; ISO QC; BOT	\$ 8,388.24
GPBKT; 100.5IN 2.5YD; ISO QC; BOCE	7270198	GPBKT; 100.5IN 2.5YD; ISO QC; BOCE	\$ 6,872.04
LMBKT; 114IN 4.0YD; ISO QC; BOCE	7270201	LMBKT; 114IN 4.0YD; ISO QC; BOCE	\$ 9,235.80
QUICK COUPLER, DL200-5, JRB STYLE	7270267	QUICK COUPLER, DL200-5, JRB STYLE	\$ 5,110.56
QUICK COUPLER, DL200-5, ISO STYLE	7270331	QUICK COUPLER, DL200-5, ISO STYLE	\$ 5,517.12

DOOSAN INFACORE CONSTRUCTION EQUIPMENT PRICE PAGES



2016 Product Price Pages

Price pages as of July 2015

State of Michigan

Description	Package	Discount	Contract Price
DL200TC-5 Wheel Loader	DL200TC-5-US10	16%	\$ 114,043.44

Standard Features

160 SAE Horsepower	4 Forward and 3 reverse speeds
Engine Self Diagnostic System	Differentials - limited slip front and rear
	60 amp alternator
4 Wheel outboard wet disc brakes separate circuits	Single lever control with FNR control buttons
40 degree Articulation	Drawbar and pin
ROPS Cab with Heat and Air Conditioning	Remote Drain Ports
Fully adjustable air suspension seat	GPS with 1 year Subscription

Factory Installed options	Code	Description	Contract Price
Additional Counterweight	200	440 lbs. Additional Counter Weight	\$ 1,961.40
Fender	FUL	FULL FENDER WITH RUBBER PROTECTOR	\$ 1,961.40
Tire option 1	BB2	TRIANGLE 20.5R25 (L3) RADIAL	\$ 1,864.80
Tire option 2	BRC	BRIDGESTONE 20.5R25 VKT(L2) RADIAL	\$ 5,233.20
Tire option 3	BRG	BRIDGESTONE 20.5R25 VJT(L3) RADIAL	\$ 6,174.00
Tire option 4	BR4	YOKOHAMA 20.5R25 (L3) RADIAL	\$ 5,409.60
Control Valve	4SV	4TH SPOOL CONTROL VALVE	\$ 1,209.60
Joystick Type	FT3	FINGER TIP THREE LEVER	\$ 1,402.80
Emergency Steer	ESS	EMERGENCY STEER	\$ 2,549.40
Load Isolation system	LIH	HYDRAULIC LOAD ISOLATION SYTEM	\$ 2,940.00
Fuel filler pump	FIL	FUEL FILLER PUMP	\$ 352.80
Seat	ARH	AIR SUSPENSION WITH HEAT SEAT	\$ 294.00
Rotating Beacon	ROB	ROTATING BEACON	\$ 231.00
Head Lamp	XEN	Xenon head Lights	\$ 540.00
Alternator	80A	80A ALTERNATOR	\$ -
Camera	RVC	REAR VIEW CAMERA	\$ 1,302.00
Fuel Dehydration	WIH	WATER SEPERATOR WITH HEATER	\$ 180.60

DOOSAN INFACORE CONSTRUCTION EQUIPMENT PRICE PAGES

Dealer Installed options	Code	Description	Contract Price
3 INCH SEAT BELT	139304-01-B	3 INCH SEAT BELT	\$ 106.54
PALLET FORKS -JRB QC; 60 IN. CARRIAGE WIDTH; 48 IN. TINE LENGTH	7203952	PALLET FORKS -JRB QC; 60 IN. CARRIAGE WIDTH; 48 IN. TINE LENGTH	\$ 5,800.20
PALLET FORKS - ISO QC; 60 IN. WIDE CARRIAGE; 60 IN. TINE LENGTH	7225062	PALLET FORKS - ISO QC; 60 IN. WIDE CARRIAGE; 60 IN. TINE LENGTH	\$ 6,405.84
PALLET FORKS - ISO QC; 96IN WIDE HD CARRIAGE; 72IN TINE LENGTH	7235394	PALLET FORKS - ISO QC; 96IN WIDE HD CARRIAGE; 72IN TINE LENGTH	\$ 8,169.00
PALLET FORKS -JRB QC; 96IN WIDE HD CARRIAGE; 72IN TINE LENGTH	7235397	PALLET FORKS -JRB QC; 96IN WIDE HD CARRIAGE; 72IN TINE LENGTH	\$ 8,169.00
12' SNOW PUSHER; BKT MOUNT	7243007	12' SNOW PUSHER; BKT MOUNT	\$ 4,368.00
14' SNOW PUSHER; BKT MOUNT	7243008	14' SNOW PUSHER; BKT MOUNT	\$ 4,620.00
PALLET FORKS - JRB QC; 60 IN. CARRIAGE WIDTH; 60 IN. TINE LENGTH	7252314	PALLET FORKS - JRB QC; 60 IN. CARRIAGE WIDTH; 60 IN. TINE LENGTH	\$ 6,405.84
PALLET FORKS - JRB QC; 96 IN. CARRIAGE WIDTH; 60 IN. TINE LENGTH	7252319	PALLET FORKS - JRB QC; 96 IN. CARRIAGE WIDTH; 60 IN. TINE LENGTH	\$ 6,631.80
PALLET FORKS - JRB QC; 96 IN. CARRIAGE WIDTH; 84 IN. TINE LENGTH	7252321	PALLET FORKS - JRB QC; 96 IN. CARRIAGE WIDTH; 84 IN. TINE LENGTH	\$ 8,845.20
PALLET FORKS -ISO QC; 60 IN. WIDE CARRIAGE; 48 IN. TINE LENGTH	7252351	PALLET FORKS -ISO QC; 60 IN. WIDE CARRIAGE; 48 IN. TINE LENGTH	\$ 5,800.20
PALLET FORKS - ISO QC; 96IN WIDE CARRIAGE; 60IN TINE LENGTH	7252357	PALLET FORKS - ISO QC; 96IN WIDE CARRIAGE; 60IN TINE LENGTH	\$ 6,631.80
PALLET FORKS - ISO QC; 96IN WIDE HD CARRIAGE; 84IN TINE LENGTH	7252359	PALLET FORKS - ISO QC; 96IN WIDE HD CARRIAGE; 84IN TINE LENGTH	\$ 8,845.20
GPBKT; 100.5 IN 2.5YD; JRB QC; BOT	7269371	GPBKT; 100.5 IN 2.5YD; JRB QC; BOT	\$ 8,388.24
GPBKT; 100.4 IN 2.5YD; JRB QC; BOCE	7269387	GPBKT; 100.4 IN 2.5YD; JRB QC; BOCE	\$ 6,872.04
LMBKT; 114IN 4.0YD; JRB QC; BOCE	7270167	LMBKT; 114IN 4.0YD; JRB QC; BOCE	\$ 9,235.80
GPBKT; 100.5IN 2.5YD; ISO QC; BOT	7270193	GPBKT; 100.5IN 2.5YD; ISO QC; BOT	\$ 8,388.24
GPBKT; 100.5IN 2.5YD; ISO QC; BOCE	7270198	GPBKT; 100.5IN 2.5YD; ISO QC; BOCE	\$ 6,872.04
LMBKT; 114IN 4.0YD; ISO QC; BOCE	7270201	LMBKT; 114IN 4.0YD; ISO QC; BOCE	\$ 9,235.80
QUICK COUPLER, DL200TC-5, JRB STYLE	7270338	QUICK COUPLER, DL200TC-5, JRB STYLE	\$ 5,110.56
QUICK COUPLER, DL200TC-5, ISO STYLE	7270342	QUICK COUPLER, DL200TC-5, ISO STYLE	\$ 5,517.12

DOOSAN INFACORE CONSTRUCTION EQUIPMENT PRICE PAGES



2016 Product Price Pages

Price pages as of July 2015

State of Michigan

Description	Package	Discount	Contract Price
DL220-5 Standard Lift Wheel Loader	US-10	16%	\$ 119,024.64
DL220-5 Locking Differential Wheel Loader	US-11	16%	\$ 120,883.56
DL220-5 High Lift Wheel Loader	US-20	16%	\$ 121,405.20
DL220-5 High Lift w/ Locking Diff. Wheel Loader	US-21	16%	\$ 123,264.12

Standard Features

160 SAE Horsepower	4 Forward and 3 reverse speeds
Engine Self Diagnostic System	Differentials - limited slip front and rear
	60 amp alternator
4 Wheel outboard wet disc brakes separate circuits	Single lever control with FNR control buttons
40 degree Articulation	Drawbar and pin
ROPS Cab with Heat and Air Conditioning	Remote Drain Ports
Fully adjustable air suspension seat	GPS with 1 year Subscription

Factory Installed options	Code	Description	Contract Price
Additional Counterweight	200	440 lbs. Additional Counter Weight	\$ 1,961.40
Fender	FUL	FULL FENDER WITH RUBBER PROTECTOR	\$ 1,961.40
Tire option 1	BB2	TRIANGLE 20.5R25 (L3) RADIAL	\$ 1,864.80
Tire option 2	BRC	BRIDGESTONE 20.5R25 VKT(L2) RADIAL	\$ 5,233.20
Tire option 3	BRG	BRIDGESTONE 20.5R25 VJT(L3) RADIAL	\$ 6,174.00
Tire option 4	BR4	YOKOHAMA 20.5R25 (L3) RADIAL	\$ 5,409.60
Control Valve	4SV	4TH SPOOL CONTROL VALVE	\$ 1,209.60
Joystick Type	FT3	FINGER TIP THREE LEVER	\$ 1,402.80
Emergency Steer	ESS	EMERGENCY STEER	\$ 2,549.40
Load Isolation system	LIH	HYDRAULIC LOAD ISOLATION SYTEM	\$ 2,940.00
Fuel filler pump	FIL	FUEL FILLER PUMP	\$ 352.80
Seat	ARH	AIR SUSPENSION WITH HEAT SEAT	\$ 294.00
Rotating Beacon	ROB	ROTATING BEACON	\$ 231.00
Head Lamp	XEN	Xenon head Lights	\$ 540.00
Alternator	80A	80A ALTERNATOR	\$ -
Camera	RVC	REAR VIEW CAMERA	\$ 1,302.00
Fuel Dehydration	WIH	WATER SEPERATOR WITH HEATER	\$ 180.60

DOOSAN INFACORE CONSTRUCTION EQUIPMENT PRICE PAGES

Dealer Installed options	Code	Description	Contract Price
3 INCH SEAT BELT	139304-01-B	3 INCH SEAT BELT	\$ 106.54
PALLET FORKS -JRB QC; 60 IN. CARRIAGE WIDTH; 48 IN. TINE LENGTH	7203952	PALLET FORKS -JRB QC; 60 IN. CARRIAGE WIDTH; 48 IN. TINE LENGTH	\$ 5,800.20
PALLET FORKS - ISO QC; 60 IN. WIDE CARRIAGE; 60 IN. TINE LENGTH	7225062	PALLET FORKS - ISO QC; 60 IN. WIDE CARRIAGE; 60 IN. TINE LENGTH	\$ 6,405.84
PALLET FORKS - ISO QC; 96IN WIDE HD CARRIAGE; 72IN TINE LENGTH	7235394	PALLET FORKS - ISO QC; 96IN WIDE HD CARRIAGE; 72IN TINE LENGTH	\$ 8,169.00
PALLET FORKS -JRB QC; 96IN WIDE HD CARRIAGE; 72IN TINE LENGTH	7235397	PALLET FORKS -JRB QC; 96IN WIDE HD CARRIAGE; 72IN TINE LENGTH	\$ 8,169.00
12' SNOW PUSHER; BKT MOUNT	7243007	12' SNOW PUSHER; BKT MOUNT	\$ 4,368.00
14' SNOW PUSHER; BKT MOUNT	7243008	14' SNOW PUSHER; BKT MOUNT	\$ 4,620.00
PALLET FORKS - JRB QC; 60 IN. CARRIAGE WIDTH; 60 IN. TINE LENGTH	7252314	PALLET FORKS - JRB QC; 60 IN. CARRIAGE WIDTH; 60 IN. TINE LENGTH	\$ 6,405.84
PALLET FORKS - JRB QC; 96 IN. CARRIAGE WIDTH; 60 IN. TINE LENGTH	7252319	PALLET FORKS - JRB QC; 96 IN. CARRIAGE WIDTH; 60 IN. TINE LENGTH	\$ 6,631.80
PALLET FORKS - JRB QC; 96 IN. CARRIAGE WIDTH; 84 IN. TINE LENGTH	7252321	PALLET FORKS - JRB QC; 96 IN. CARRIAGE WIDTH; 84 IN. TINE LENGTH	\$ 8,845.20
PALLET FORKS -ISO QC; 60 IN. WIDE CARRIAGE; 48 IN. TINE LENGTH	7252351	PALLET FORKS -ISO QC; 60 IN. WIDE CARRIAGE; 48 IN. TINE LENGTH	\$ 5,800.20
PALLET FORKS - ISO QC; 96IN WIDE CARRIAGE; 60IN TINE LENGTH	7252357	PALLET FORKS - ISO QC; 96IN WIDE CARRIAGE; 60IN TINE LENGTH	\$ 6,631.80
PALLET FORKS - ISO QC; 96IN WIDE HD CARRIAGE; 84IN TINE LENGTH	7252359	PALLET FORKS - ISO QC; 96IN WIDE HD CARRIAGE; 84IN TINE LENGTH	\$ 8,845.20
GPBKT;100.4 IN; 3.0YD PIN ON; BOCE	7283211	GPBKT;100.4 IN; 3.0YD PIN ON; BOCE	\$ 7,185.36
GPBKT;100.4 IN; 3.0YD PIN ON; BOT	7283212	GPBKT;100.4 IN; 3.0YD PIN ON; BOT	\$ 8,703.24
GPBKT;100.4 IN; 3.0YD JRB QC; BOCE	7283213	GPBKT;100.4 IN; 3.0YD JRB QC; BOCE	\$ 7,185.36
GPBKT;100.4 IN; 3.0YD JRB QC; BOT	7283214	GPBKT;100.4 IN; 3.0YD JRB QC; BOT	\$ 8,703.24
GPBKT;100.4 IN; 3.0YD ISO QC; BOCE	7283215	GPBKT;100.4 IN; 3.0YD ISO QC; BOCE	\$ 7,185.36
GPBKT;100.4 IN; 3.0YD ISO QC; BOT	7283216	GPBKT;100.4 IN; 3.0YD ISO QC; BOT	\$ 8,703.24
QUICK COUPLER; DL220-5 ISO SYTLE	7283228	QUICK COUPLER; DL220-5 ISO SYTLE	\$ 5,517.12
QUICK COUPLER; DL220-5 JRB STYLE	7283230	QUICK COUPLER; DL220-5 JRB STYLE	\$ 5,110.56
LMBKT; 114IN 4.5YD; PIN ON; BOCE	7286171	LMBKT; 114IN 4.5YD; PIN ON; BOCE	\$ 9,577.68
LMBKT; 114IN 4.5YD; JRB QC; BOCE	7286173	LMBKT; 114IN 4.5YD; JRB QC; BOCE	\$ 9,577.68
LMBKT; 114IN 4.5YD; ISO QC; BOCE	7286175	LMBKT; 114IN 4.5YD; ISO QC; BOCE	\$ 9,577.68

DOOSAN INFRACORE CONSTRUCTION EQUIPMENT PRICE PAGES



2016 Product Price Pages

Price pages as of September 2016

State of Michigan

Description	Package	Discount	Contract Price
DL250-5 Standard Lift Wheel Loader	DL250-3-US10	16%	\$ 133,868.28
DL250-5 Locking Differential Wheel Loader	DL250-3-US11	16%	\$ 135,699.48
DL250-5 High Lift Wheel Loader	DL250-3-US20	16%	\$ 136,466.40
DL250-5 High Lift w/ Locking Diff. Wheel Loader	DL250-3-US21	16%	\$ 138,297.60

Standard Features

176 SAE Horsepower Engine Self Diagnostic System Variable Displacement Axial Piston Pump 4 Wheel outboard wet disc brakes separate circuits 40 degree Articulation ROPS Cab with Heat and Air Conditioning Fully adjustable air suspension seat	4 Forward and 3 reverse speeds Differentials - limited slip front and rear 80 amp alternator Single lever control with FNR control buttons Drawbar and pin Remote Drain Ports GPS with 1 year Subscription
---	--

Factory Installed options	Code	Description	Contract Price
Pin on Loader Bucket	20C	3.7 YD GP PIN ON W/3 PIECE CUTTING EDGE	\$ 6,783.00
Additional Counterweight	200	573 LB ADDITIONAL COUNTERWEIGHT	\$ 1,961.40
Fender	FUL	FULL FENDER WITH RUBBER PROTECTOR	\$ 1,961.40
Tire option 1	BR7	TRIANGLE 20.5R25 (L3) RADIAL	\$ 2,220.00
Tire option 3	BR6	BRIDGESTONE 20.5R25 VMT (L3) RADIAL	\$ 6,174.00
Tire option 4	BR8	YOKOHAMA 20.5R25 (L3) RADIAL	\$ 6,440.00
Control Valve	4SV	4TH SPOOL CONTROL VALVE	\$ 1,915.20
Joystick Type	FT3	FINGER TIP THREE LEVER	\$ 1,402.80
Emergency Steer	ESS	EMERGENCY STEER	\$ 2,772.00
Load Isolation system	LIH	HYDRAULIC LOAD ISOLATION SYSTEM	\$ 2,940.00
Fuel filler pump	FIL	FUEL FILLER PUMP	\$ 352.80
Seat	ARH	AIR SUSPENSION WITH HEAT SEAT	\$ 294.00
Rotating Beacon	ROB	ROTATING BEACON	\$ 231.00
Camera	RVC	REAR VIEW CAMERA	\$ 1,302.00
Fuel Dehydration	WIH	WATER SEPARATOR WITH HEATER	\$ 180.60
Head Lamp	XEN	XENON HEAD LIGHTS	\$ 453.60

DOOSAN INFRACORE CONSTRUCTION EQUIPMENT PRICE PAGES

Dealer Installed options	Code	Description	Contract Price
3 INCH SEAT BELT	139304-01-B	3 INCH SEAT BELT	\$ 106.54
PALLET FORKS -JRB QC; 60 IN. CARRIAGE WIDTH; 48 IN. TINE LENGTH	7203952	PALLET FORKS -JRB QC; 60 IN. CARRIAGE WIDTH; 48 IN. TINE LENGTH	\$ 5,800.20
PALLET FORKS - ISO QC; 60 IN. WIDE CARRIAGE; 60 IN. TINE LENGTH	7225062	PALLET FORKS - ISO QC; 60 IN. WIDE CARRIAGE; 60 IN. TINE LENGTH	\$ 6,405.84
PALLET FORKS - ISO QC; 96IN WIDE HD CARRIAGE; 72IN TINE LENGTH	7235394	PALLET FORKS - ISO QC; 96IN WIDE HD CARRIAGE; 72IN TINE LENGTH	\$ 8,169.00
PALLET FORKS -JRB QC; 96IN WIDE HD CARRIAGE; 72IN TINE LENGTH	7235397	PALLET FORKS -JRB QC; 96IN WIDE HD CARRIAGE; 72IN TINE LENGTH	\$ 8,169.00
12' SNOW PUSHER; BKT MOUNT	7243007	12' SNOW PUSHER; BKT MOUNT	\$ 4,368.00
14' SNOW PUSHER; BKT MOUNT	7243008	14' SNOW PUSHER; BKT MOUNT	\$ 4,620.00
PALLET FORKS - JRB QC; 60 IN. CARRIAGE WIDTH; 60 IN. TINE LENGTH	7252314	PALLET FORKS - JRB QC; 60 IN. CARRIAGE WIDTH; 60 IN. TINE LENGTH	\$ 6,405.84
PALLET FORKS - JRB QC; 96 IN. CARRIAGE WIDTH; 60 IN. TINE LENGTH	7252319	PALLET FORKS - JRB QC; 96 IN. CARRIAGE WIDTH; 60 IN. TINE LENGTH	\$ 6,631.80
PALLET FORKS - JRB QC; 96 IN. CARRIAGE WIDTH; 84 IN. TINE LENGTH	7252321	PALLET FORKS - JRB QC; 96 IN. CARRIAGE WIDTH; 84 IN. TINE LENGTH	\$ 8,845.20
PALLET FORKS -ISO QC; 60 IN. WIDE CARRIAGE; 48 IN. TINE LENGTH	7252351	PALLET FORKS -ISO QC; 60 IN. WIDE CARRIAGE; 48 IN. TINE LENGTH	\$ 5,800.20
PALLET FORKS - ISO QC; 96IN WIDE CARRIAGE; 60IN TINE LENGTH	7252357	PALLET FORKS - ISO QC; 96IN WIDE CARRIAGE; 60IN TINE LENGTH	\$ 6,631.80
PALLET FORKS - ISO QC; 96IN WIDE HD CARRIAGE; 84IN TINE LENGTH	7252359	PALLET FORKS - ISO QC; 96IN WIDE HD CARRIAGE; 84IN TINE LENGTH	\$ 8,845.20
QUICK COUPLER, DL250-5, ISO STYLE	7268737	QUICK COUPLER, DL250-5, ISO STYLE	\$ 5,610.36
QUICK COUPLER, DL250-5, JRB STYLE	7268738	QUICK COUPLER, DL250-5, JRB STYLE	\$ 5,192.04
GPBKT; 108IN 3.5YD PIN ON. BOT	7269176	GPBKT; 108IN 3.5YD PIN ON. BOT	\$ 9,813.72
GPBKT; 108IN 3.5YD PIN ON. BOCE	7269180	GPBKT; 108IN 3.5YD PIN ON. BOCE	\$ 8,296.68
GPBKT; 108IN 3.5YD; JRB QC; BOT	7269336	GPBKT; 108IN 3.5YD; JRB QC; BOT	\$ 9,813.72
GPBKT; 108IN 3.5YD; JRB QC; BOCE	7269340	GPBKT; 108IN 3.5YD; JRB QC; BOCE	\$ 8,296.68
LMBKT; 120IN 5.0YD; PIN ON; BOCE	7269358	LMBKT; 120IN 5.0YD; PIN ON; BOCE	\$ 11,098.92
LMBKT; 120IN 5.0YD; JRB QC; BOCE	7269362	LMBKT; 120IN 5.0YD; JRB QC; BOCE	\$ 11,098.92
MPBKT; 108IN 3.25YD; PIN ON; BOT	7269366	MPBKT; 108IN 3.25YD; PIN ON; BOT	\$ 16,034.76
MPBKT; 108IN 3.25YD; PIN ON; BOCE	7269370	MPBKT; 108IN 3.25YD; PIN ON; BOCE	\$ 15,615.60
MPBKT; 108IN 3.25YD; JRB QC; BOT	7269374	MPBKT; 108IN 3.25YD; JRB QC; BOT	\$ 16,034.76
MPBKT; 108IN 3.25YD; JRB QC; BOCE	7269378	MPBKT; 108IN 3.25YD; JRB QC; BOCE	\$ 14,797.44
GPBKT; 108IN 3.5YD; ISO QC; BOCE	7269390	GPBKT; 108IN 3.5YD; ISO QC; BOCE	\$ 8,296.68
LMBKT; 120IN 5.0YD; ISO QC; BOCE	7269394	LMBKT; 120IN 5.0YD; ISO QC; BOCE	\$ 11,098.92
MPBKT; 108IN 3.25YD; ISO QC; BOT	7269419	MPBKT; 108IN 3.25YD; ISO QC; BOT	\$ 16,034.76
MPBKT; 108IN 3.25YD; ISO QC; BOCE	7269424	MPBKT; 108IN 3.25YD; ISO QC; BOCE	\$ 15,615.60

DOOSAN INFRACORE CONSTRUCTION EQUIPMENT PRICE PAGES



2016 Product Price Pages

Price pages as of September 2016

State of Michigan

Description	Package	Discount	Contract Price
DL250TC-5 Tool Carrier Wheel Loader	DL250TC-5-US10	16%	\$ 137,810.40
DL250TC-5 Locking Differential Wheel Loader	DL250TC-5-US11	16%	\$ 139,641.60

Standard Features

176 SAE Horsepower	4 Forward and 3 reverse speeds
Engine Self Diagnostic System	Differentials - limited slip front and rear
Variable Displacement Axial Piston Pump	80 amp alternator
4 Wheel outboard wet disc brakes separate circuits	Single lever control with FNR control buttons
40 degree Articulation	Drawbar and pin
ROPS Cab with Heat and Air Conditioning	Remote Drain Ports
Fully adjustable air suspension seat	GPS with 1 year Subscription

Factory Installed options	Code	Description	Contract Price
FENDER	FUL	FULL FENDER WITH RUBBER PROTECTOR	\$ 1,961.40
TIRE	BR8	KOKOHAMA 20.5R25 (L3) RADIAL	\$ 5,409.60
TIRE	BRG	BRIDGESTONE 20.5R25 VJT (L3) RADIAL	\$ 6,174.00
TIRE	BR7	TRIANGLE 20.5R25 (L3) RADIAL	\$ 1,864.80
CONTROL VALVE	4SV	4 Spool Control Valve	\$ 1,915.20
JOYSTICK TYPE	FT3	FINGER TIP THREE LEVER	\$ 1,402.80
EMERGENCY STEER	ESS	EMERGENCY STEER	\$ 2,772.00
LOAD ISOLATION SYSTEM	LIH	HYDRAULIC LOAD ISOLATION SYSTEM (LIS)	\$ 2,940.00
SEAT	ARH	AIR SUSPENSION WITH HEAT SEAT	\$ 294.00
ROTATING BEACON	ROB	ROTATING BEACON	\$ 231.00
HEAD LAMP	XEN	XENON HEAD LIGHTS	\$ 453.60
CAMERA	RVC	REAR VIEW CAMERA	\$ 1,302.00
ENGINE COOLANT HEATER	110	110V PLUG HEATER	\$ 352.80

DOOSAN INFRACORE CONSTRUCTION EQUIPMENT PRICE PAGES

Dealer Installed options	Code	Description	Contract Price
3 INCH SEAT BELT	139304-01-B	3 INCH SEAT BELT	\$ 106.54
PALLET FORKS -JRB QC; 60 IN. CARRIAGE WIDTH; 48 IN. TINE LENGTH	7203952	PALLET FORKS -JRB QC; 60 IN. CARRIAGE WIDTH; 48 IN. TINE LENGTH	\$ 5,800.20
PALLET FORKS - ISO QC; 60 IN. WIDE CARRIAGE; 60 IN. TINE LENGTH	7225062	PALLET FORKS - ISO QC; 60 IN. WIDE CARRIAGE; 60 IN. TINE LENGTH	\$ 6,405.84
PALLET FORKS - ISO QC; 96IN WIDE HD CARRIAGE; 72IN TINE LENGTH	7235394	PALLET FORKS - ISO QC; 96IN WIDE HD CARRIAGE; 72IN TINE LENGTH	\$ 8,169.00
PALLET FORKS -JRB QC; 96IN WIDE HD CARRIAGE; 72IN TINE LENGTH	7235397	PALLET FORKS -JRB QC; 96IN WIDE HD CARRIAGE; 72IN TINE LENGTH	\$ 8,169.00
12' SNOW PUSHER; BKT MOUNT	7243007	12' SNOW PUSHER; BKT MOUNT	\$ 4,368.00
14' SNOW PUSHER; BKT MOUNT	7243008	14' SNOW PUSHER; BKT MOUNT	\$ 4,620.00
PALLET FORKS - JRB QC; 60 IN. CARRIAGE WIDTH; 60 IN. TINE LENGTH	7252314	PALLET FORKS - JRB QC; 60 IN. CARRIAGE WIDTH; 60 IN. TINE LENGTH	\$ 6,405.84
PALLET FORKS - JRB QC; 96 IN. CARRIAGE WIDTH; 60 IN. TINE LENGTH	7252319	PALLET FORKS - JRB QC; 96 IN. CARRIAGE WIDTH; 60 IN. TINE LENGTH	\$ 6,631.80
PALLET FORKS - JRB QC; 96 IN. CARRIAGE WIDTH; 84 IN. TINE LENGTH	7252321	PALLET FORKS - JRB QC; 96 IN. CARRIAGE WIDTH; 84 IN. TINE LENGTH	\$ 8,845.20
PALLET FORKS -ISO QC; 60 IN. WIDE CARRIAGE; 48 IN. TINE LENGTH	7252351	PALLET FORKS -ISO QC; 60 IN. WIDE CARRIAGE; 48 IN. TINE LENGTH	\$ 5,800.20
PALLET FORKS - ISO QC; 96IN WIDE CARRIAGE; 60IN TINE LENGTH	7252357	PALLET FORKS - ISO QC; 96IN WIDE CARRIAGE; 60IN TINE LENGTH	\$ 6,631.80
PALLET FORKS - ISO QC; 96IN WIDE HD CARRIAGE; 84IN TINE LENGTH	7252359	PALLET FORKS - ISO QC; 96IN WIDE HD CARRIAGE; 84IN TINE LENGTH	\$ 8,845.20
GPBKT; 108IN 3.5YD; JRB QC; BOT	7269336	GPBKT; 108IN 3.5YD; JRB QC; BOT	\$ 9,813.72
GPBKT; 108IN 3.5YD; JRB QC; BOCE	7269340	GPBKT; 108IN 3.5YD; JRB QC; BOCE	\$ 8,296.68
LMBKT; 120IN 5.0YD; JRB QC; BOCE	7269362	LMBKT; 120IN 5.0YD; JRB QC; BOCE	\$ 11,098.92
MPBKT; 108IN 3.25YD; JRB QC; BOT	7269374	MPBKT; 108IN 3.25YD; JRB QC; BOT	\$ 16,034.76
MPBKT; 108IN 3.25YD; JRB QC; BOCE	7269378	MPBKT; 108IN 3.25YD; JRB QC; BOCE	\$ 14,797.44
GPBKT; 108IN 3.5YD; ISO QC; BOCE	7269390	GPBKT; 108IN 3.5YD; ISO QC; BOCE	\$ 8,296.68
LMBKT; 120IN 5.0YD; ISO QC; BOCE	7269394	LMBKT; 120IN 5.0YD; ISO QC; BOCE	\$ 11,098.92
MPBKT; 108IN 3.25YD; ISO QC; BOT	7269419	MPBKT; 108IN 3.25YD; ISO QC; BOT	\$ 16,034.76
MPBKT; 108IN 3.25YD; ISO QC; BOCE	7269424	MPBKT; 108IN 3.25YD; ISO QC; BOCE	\$ 15,615.60
QUICK COUPLER, DL250TC-5, JRB STYLE	7269879	QUICK COUPLER, DL250TC-5, JRB STYLE	\$ 5,192.04
QUICK COUPLER, DL250TC-5, ISO STYLE	7269884	QUICK COUPLER, DL250TC-5, ISO STYLE	\$ 5,610.36

DOOSAN INFRACORE CONSTRUCTION EQUIPMENT PRICE PAGES



2016 Product Price Pages

Price pages as of September 2016

State of Michigan

Description	Package	Discount	Contract Price
DL300-5 Standard Lift Wheel Loader	DL300-5-US10	16%	\$ 184,397.64
DL300-5 Locking Differential Wheel Loader	DL300-5-US11	16%	\$ 186,968.04
DL300-5 High Lift Wheel Loader	DL300-5-US20	16%	\$ 193,616.64
DL300-5 High Lift w/ Locking Diff. Wheel Loader	DL300-5-US21	16%	\$ 196,187.04

Standard Features

271 SAE Horsepower	4 Forward and 3 reverse speeds
Engine Self Diagnostic System	Differentials - limited slip front and rear
Variable Displacement Axial Piston Pump	100 amp alternator
4 Wheel outboard wet disc brakes separate circuits	Single lever control with FNR control buttons
40 degree Articulation	Drawbar and pin
ROPS Cab with Heat and Air Conditioning	Remote Drain Ports
Fully adjustable air suspension seat	GPS with 1 year Subscription

Factory Installed options	Code	Description	Contract Price
ADDITIONAL COUNTERWEIGHT	260	573 LBS (0.26 TON) ADDITIONAL	\$ 2,352.00
EMERGENCY STEER	ESS	EMERGENCY STEER	\$ 3,024.00
JOYSTICK TYPE	FT3	FINGER TIP THREE LEVER	\$ 1,402.80
LOAD ISOLATION SYSTEM	LIH	HYDRAULIC LOAD ISOLATION SYSTEM	\$ 3,137.40
FENDER	FUL	FULL FENDER WITH RUBBER PROTECTOR	\$ 3,334.80
FENDER WITH RUBBER	RPF	FENDER WITH RUBBER PROTECTOR	\$ 982.80
TIRE	CB1	KUMHO OR HANKOOK 23.5X25-16PR (L3)	\$ (2,940.00)
TIRE	CB2	TRIANGLE 23.5R25 (L3) BIAS	\$ (2,940.00)
TIRE	CR3	BRIDGESTONE 23.5R25 VSDL (L5) RADIAL	\$ 12,457.20
TIRE	CR6	YOKOHAMA 23.5R25 (L3) RADIAL	\$ 4,510.80
SEAT	EST	ELECTRIC STEER SEAT WITH AIR SUSPENSION	\$ 672.00
CAMERA	RVC	REAR VIEW CAMERA	\$ 1,302.00
HEAD LAMP	XEN	XENON HEAD LIGHTS	\$ 453.60
ENGINE COOLANT HEATER	110	110V PLUG HEATER	\$ 352.80

DOOSAN INFRACORE CONSTRUCTION EQUIPMENT PRICE PAGES

Dealer Installed options	Code	Description	Contract Price
3 INCH SEAT BELT	139304-01-B	3 INCH SEAT BELT	\$ 106.54
GPBKT; 114IN 4.0YD; JRB QC; BOT	7203906	GPBKT; 114IN 4.0YD; JRB QC; BOT	\$ 13,096.44
GPBKT; 114IN 4.0YD; JRB QC; BOCE	7203907	GPBKT; 114IN 4.0YD; JRB QC; BOCE	\$ 10,875.48
MPBKT; 114IN 3.5YD; JRB QC; BOT	7203948	MPBKT; 114IN 3.5YD; JRB QC; BOT	\$ 17,478.72
MPBKT; 114IN 3.5YD; JRB QC; BOCE	7203949	MPBKT; 114IN 3.5YD; JRB QC; BOCE	\$ 15,519.00
PALLET FORKS -JRB QC; 106 IN. WIDE CARRIAGE; 72 IN. TINE LENGTH	7203954	PALLET FORKS -JRB QC; 106 IN. WIDE CARRIAGE; 72 IN. TINE LENGTH	\$ 11,286.24
MPBKT; 114IN 3.5YD; PIN ON; BOT	7224872	MPBKT; 114IN 3.5YD; PIN ON; BOT	\$ 17,955.00
MPBKT; 114IN 3.5YD; PIN ON; BOCE	7224873	MPBKT; 114IN 3.5YD; PIN ON; BOCE	\$ 17,955.00
GPBKT; 114IN 4.0YD PIN ON. BOT	7224921	GPBKT; 114IN 4.0YD PIN ON. BOT	\$ 13,096.44
GPBKT; 114IN 4.0YD PIN ON. BOCE	7224922	GPBKT; 114IN 4.0YD PIN ON. BOCE	\$ 10,875.48
GPBKT; 114IN 4.0YD; ISO QC; BOT	7224988	GPBKT; 114IN 4.0YD; ISO QC; BOT	\$ 13,096.44
GPBKT; 114IN 4.0YD; ISO QC; BOCE	7224989	GPBKT; 114IN 4.0YD; ISO QC; BOCE	\$ 10,875.48
MPBKT; 114IN 3.5YD; ISO QC; BOT	7225057	MPBKT; 114IN 3.5YD; ISO QC; BOT	\$ 17,478.72
MPBKT; 114IN 3.5YD; ISO QC; BOCE	7225058	MPBKT; 114IN 3.5YD; ISO QC; BOCE	\$ 15,519.00
PALLET FORKS -ISO QC; 106 IN. WIDE CARRIAGE; 72 IN. TINE LENGTH	7225063	PALLET FORKS -ISO QC; 106 IN. WIDE CARRIAGE; 72 IN. TINE LENGTH	\$ 11,286.24
PALLET FORKS - ISO QC; 106IN WIDE CARRIAGE; 96IN TINE LENGTH	7235385	PALLET FORKS - ISO QC; 106IN WIDE CARRIAGE; 96IN TINE LENGTH	\$ 13,224.96
PALLET FORKS - ISO QC; 106IN WIDE CARRIAGE; 84IN TINE LENGTH	7235387	PALLET FORKS - ISO QC; 106IN WIDE CARRIAGE; 84IN TINE LENGTH	\$ 12,355.56
PALLET FORKS - JRB QC; 106IN WIDE CARRIAGE; 96IN TINE LENGTH	7235389	PALLET FORKS - JRB QC; 106IN WIDE CARRIAGE; 96IN TINE LENGTH	\$ 13,224.96
PALLET FORKS - JRB QC; 106IN WIDE CARRIAGE; 84IN TINE LENGTH	7235391	PALLET FORKS - JRB QC; 106IN WIDE CARRIAGE; 84IN TINE LENGTH	\$ 12,355.56
12' SNOW PUSHER; BKT MOUNT	7243007	12' SNOW PUSHER; BKT MOUNT	\$ 4,368.00
14' SNOW PUSHER; BKT MOUNT	7243008	14' SNOW PUSHER; BKT MOUNT	\$ 4,620.00
GPBKT; 114 IN; 3.50 YD; JRB QC; BOT	7248043	GPBKT; 114 IN; 3.50 YD; JRB QC; BOT	\$ 10,784.76
GPBKT; 114 IN 3.50 YD; JRB QC; BOCE	7248044	GPBKT; 114 IN 3.50 YD; JRB QC; BOCE	\$ 8,463.00
QUICK COUPLER, DL300-5 ISO STYLE	7254049	QUICK COUPLER, DL300-5 ISO STYLE	\$ 6,882.96
QUICK COUPLER, DL300-5 JRB STYLE	7254073	QUICK COUPLER, DL300-5 JRB STYLE	\$ 6,882.96

DOOSAN INFRACORE CONSTRUCTION EQUIPMENT PRICE PAGES



2016 Product Price Pages

Price pages as of September 2016

State of Michigan

Description	Package	Discount	Contract Price
DL350-5 Standard Lift Wheel Loader	DL350-5-US10	16%	\$ 204,089.76
DL350-5 Locking Differential Wheel Loader	DL350-5-US11	16%	\$ 206,609.76
DL350-5 High Lift Wheel Loader	DL350-5-US20	16%	\$ 210,809.76
DL350-5 High Lift w/ Locking Diff. Wheel Loader	DL350-5-US21	16%	\$ 213,329.76

Standard Features

271 SAE Horsepower	4 Forward and 3 reverse speeds
Engine Self Diagnostic System	Differentials - limited slip front and rear
Variable Displacement Axial Piston Pump	100 amp alternator
4 Wheel outboard wet disc brakes separate circuits	Single lever control with FNR control buttons
40 degree Articulation	Drawbar and pin
ROPS Cab with Heat and Air Conditioning	Remote Drain Ports
Fully adjustable air suspension seat	GPS with 1 year Subscription

Factory Installed options	Code	Description	Contract Price
LOADER BUCKET	37C	4.8 YD3 (3.7 M3), GP PIN ON W/3 PIECE	\$ 8,408.40
FENDER	FUL	FULL FENDER WITH RUBBER PROTECTOR	\$ 3,334.80
Fender with Rubber	RPF	FENDER WITH RUBBER PROTECTOR	\$ 982.80
TIRE	CB1	KUMHO OR HANKOOK 23.5X25-16PR (L3)	\$ -
TIRE	CR3	BRIDGESTONE 23.5R25 VSDL (L5) RADIAL	\$ 10,323.60
TIRE	CR6	YOKOHAMA 23.5R25 (L3) RADIAL	\$ 2,377.20
TIRE	CR8	BRIDGESTONE 23.5R25 VJT (L3) RADIAL	\$ 3,662.40
TIRE	CB2	TRIANGLE 23.5R25 (L3) BIAS	\$ -
EMERGENCY STEER	ESS	EMERGENCY STEER	\$ 3,024.00
JOYSTICK TYPE	FT3	FINGER TIP THREE LEVER	\$ 1,402.80
LOAD ISOLATION SYSTEM	LIH	HYDRAULIC LOAD ISOLATION SYSTEM	\$ 3,137.40
HEAD LAMP	XEN	XENON HEAD LIGHTS	\$ 453.60
ROTATING BEACON	ROB	ROTATING BEACON	\$ 231.00
AUTO GREASING UNIT	AGU	AUTO GREASING SYSTEM	\$ 4,620.00
ENGINE COOLANT HEATER	110	110V PLUG HEATER	\$ 352.80
TRANSMISSION	5GL	5 GEAR WITH LOCK-UP CLUTCH	\$ 5,880.00
SEAT	EST	ELECTRIC STEER SEAT WITH AIR SUSPENSION	\$ 672.00

DOOSAN INFRACORE CONSTRUCTION EQUIPMENT PRICE PAGES

Dealer Installed options	Code	Description	Contract Price
3 INCH SEAT BELT	139304-01-B	3 INCH SEAT BELT	\$ 106.54
GPBKT; 120IN 4.5YD PIN ON. BOT	7203013	GPBKT; 120IN 4.5YD PIN ON. BOT	\$ 13,626.48
GPBKT; 120IN 4.5YD PIN ON. BOCE	7203014	GPBKT; 120IN 4.5YD PIN ON. BOCE	\$ 11,406.36
GPBKT; 120IN 4.5YD; JRB QC; BOT	7203908	GPBKT; 120IN 4.5YD; JRB QC; BOT	\$ 13,626.48
GPBKT; 120IN 4.5YD; JRB QC; BOCE	7203909	GPBKT; 120IN 4.5YD; JRB QC; BOCE	\$ 11,406.36
MPBKT; 120IN 4.0YD; PIN ON; BOT	7203940	MPBKT; 120IN 4.0YD; PIN ON; BOT	\$ 21,580.44
MPBKT; 120IN 4.0YD; PIN ON; BOCE	7203941	MPBKT; 120IN 4.0YD; PIN ON; BOCE	\$ 20,729.52
MPBKT; 120IN 4.0YD; JRB QC; BOT	7203950	MPBKT; 120IN 4.0YD; JRB QC; BOT	\$ 21,580.44
MPBKT; 120IN 4.0YD; JRB QC; BOCE	7203951	MPBKT; 120IN 4.0YD; JRB QC; BOCE	\$ 20,729.52
PALLET FORKS -JRB QC; 106 IN. WIDE CARRIAGE; 72 IN. TINE LENGTH	7203954	PALLET FORKS -JRB QC; 106 IN. WIDE CARRIAGE; 72 IN. TINE LENGTH	\$ 11,286.24
GPBKT; 120IN 4.5YD; ISO QC; BOT	7224990	GPBKT; 120IN 4.5YD; ISO QC; BOT	\$ 13,626.48
GPBKT; 120IN 4.5YD; ISO QC; BOCE	7224991	GPBKT; 120IN 4.5YD; ISO QC; BOCE	\$ 11,406.36
MPBKT; 120IN 4.0YD; ISO QC; BOT	7225059	MPBKT; 120IN 4.0YD; ISO QC; BOT	\$ 21,580.44
MPBKT; 120IN 4.0YD; ISO QC; BOCE	7225060	MPBKT; 120IN 4.0YD; ISO QC; BOCE	\$ 20,729.52
PALLET FORKS -ISO QC; 106 IN. WIDE CARRIAGE; 72 IN. TINE LENGTH	7225063	PALLET FORKS -ISO QC; 106 IN. WIDE CARRIAGE; 72 IN. TINE LENGTH	\$ 11,286.24
PALLET FORKS - ISO QC; 106IN WIDE CARRIAGE; 96IN TINE LENGTH	7235385	PALLET FORKS - ISO QC; 106IN WIDE CARRIAGE; 96IN TINE LENGTH	\$ 13,224.96
PALLET FORKS - ISO QC; 106IN WIDE CARRIAGE; 84IN TINE LENGTH	7235387	PALLET FORKS - ISO QC; 106IN WIDE CARRIAGE; 84IN TINE LENGTH	\$ 12,355.56
PALLET FORKS - JRB QC; 106IN WIDE CARRIAGE; 84IN TINE LENGTH	7235391	PALLET FORKS - JRB QC; 106IN WIDE CARRIAGE; 84IN TINE LENGTH	\$ 12,355.56
QUICK COUPLER, DL350-5 ISO STYLE	7254050	QUICK COUPLER, DL350-5 ISO STYLE	\$ 6,882.96
QUICK COUPLER, DL350-5 JRB STYLE	7254074	QUICK COUPLER, DL350-5 JRB STYLE	\$ 6,882.96

DOOSAN INFRACORE CONSTRUCTION EQUIPMENT PRICE PAGES



2016 Product Price Pages

Price pages as of September 2016

State of Michigan

Description	Package	Discount	Contract Price
DL420-5 Standard Lift Wheel Loader	DL420-5-US10	16%	\$ 236,055.12
DL420-5 Locking Differential Wheel Loader	DL420-5-US11	16%	\$ 239,482.32
DL420-5 High Lift Wheel Loader	DL420-5-US20	16%	\$ 237,593.16
DL420-5 High Lift w/ Locking Diff. Wheel Loader	DL420-5-US21	16%	\$ 241,020.36

Standard Features

354 SAE Horsepower	4 Forward and 3 reverse speeds
Engine Self Diagnostic System	Differentials - limited slip front and rear
Variable Displacement Axial Piston Pump	100 amp alternator
4 Wheel outboard wet disc brakes separate circuits	Single lever control with FNR control buttons
40 degree Articulation	Drawbar and pin
ROPS Cab with Heat and Air Conditioning	Remote Drain Ports
Fully adjustable air suspension seat	GPS with 1 year Subscription

Factory Installed options	Code	Description	Contract Price
ADDITIONAL COUNTERWEIGHT	300	661 LBS (0.3 TON) ADDITIONAL	\$ 2,940.00
LOADER BUCKET	42C	5.5 YD3 (4.2 M3), GP PIN ON W/3 PIECE	\$ 10,487.40
EMERGENCY STEER	ESS	EMERGENCY STEER	\$ 3,057.60
JOYSTICK TYPE	FT3	FINGER TIP THREE LEVER	\$ 1,402.80
LOAD ISOLATION SYSTEM	LIH	HYDRAULIC LOAD ISOLATION SYSTEM	\$ 3,137.40
FENDER	FUL	FULL FENDER WITH RUBBER PROTECTOR	\$ 3,024.00
FENDER with rubber	RPF	FENDER WITH RUBBER PROTECTOR	\$ 982.80
Axle Cooler	AXC	AXLE OIL COOLER	\$ 8,064.00
Tire	DR2	BRIDGESTONE 26.5R25 VSDL (L5) RADIAL	\$ 16,262.40
Tire	DR6	YOKOHAMA 26.5R25 (L3) RADIAL	\$ 7,921.20
Tire	DR8	BRIDGESTONE 26.5R25 VJT (L3) RADIAL	\$ 6,946.80
SEAT	EST	ELECTRIC STEER SEAT WITH AIR SUSPENSION	\$ 672.00
HEAD LAMP	XEN	XENON HEAD LIGHTS	\$ 453.60
ROTATING BEACON	ROB	ROTATING BEACON	\$ 231.00
ENGINE COOLANT HEATER	110	110V PLUG HEATER	\$ 352.80
TRANSMISSION	5GL	5 GEAR WITH LOCK-UP CLUTCH	\$ 6,720.00
AUTO GREASING UNIT	AGU	AUTO GREASING SYSTEM	\$ 4,620.00
ELECTRIC STEERING	EST	JOYSTICK STEER (MUST ALSO ORDER ELECTRIC S	\$ 2,914.80

DOOSAN INFRACORE CONSTRUCTION EQUIPMENT PRICE PAGES

Dealer Installed options	Code	Description	Contract Price
3 INCH SEAT BELT	139304-01-B	3 INCH SEAT BELT	\$ 106.54
GPBKT; 129IN 5.0YD PIN ON. BOT	7203015	GPBKT; 129IN 5.0YD PIN ON. BOT	\$ 16,611.84
GPBKT; 129IN 5.0YD PIN ON. BOCE	7203016	GPBKT; 129IN 5.0YD PIN ON. BOCE	\$ 13,707.96
GPBKT; 129IN 5.0YD; JRB QC; BOT	7203910	GPBKT; 129IN 5.0YD; JRB QC; BOT	\$ 16,611.84
GPBKT; 129IN 5.0YD; JRB QC; BOCE	7203911	GPBKT; 129IN 5.0YD; JRB QC; BOCE	\$ 13,707.12
GPBKT; 129IN 5.5YD; JRB QC; BOT	7203912	GPBKT; 129IN 5.5YD; JRB QC; BOT	\$ 17,640.84
GPBKT; 129IN 5.5YD; JRB QC; BOCE	7203913	GPBKT; 129IN 5.5YD; JRB QC; BOCE	\$ 14,255.64
HD PALLET FORKS-JRB QC; 106 IN. WIDE HD CARRIGE; 72 IN. TINE LENGTH	7203955	HD PALLET FORKS-JRB QC; 106 IN. WIDE HD CARRIGE; 72 IN. TINE LENGTH	\$ 12,667.20
ROCK BUCKET; 129IN 4.0YD; PIN ON; WOT	7203956	ROCK BUCKET; 129IN 4.0YD; PIN ON; WOT	\$ 22,288.56
GPBKT; 129IN. 5.5 YD PIN ON. BOCE	7210478	GPBKT; 129IN. 5.5 YD PIN ON. BOCE	\$ 14,255.64
GPBKT; 129IN. 5.5 YD PIN ON. BOT	7210479	GPBKT; 129IN. 5.5 YD PIN ON. BOT	\$ 17,640.84
GPBKT; 129IN 5.0YD; ISO QC; BOT	7224992	GPBKT; 129IN 5.0YD; ISO QC; BOT	\$ 16,611.84
GPBKT; 129IN 5.0YD; ISO QC; BOCE	7224993	GPBKT; 129IN 5.0YD; ISO QC; BOCE	\$ 13,707.12
HD PALLET FORKS-ISO QC; 106 IN. WIDE HD CARRIAGE; 72 IN. TINE LENGTH	7225064	HD PALLET FORKS-ISO QC; 106 IN. WIDE HD CARRIAGE; 72 IN. TINE LENGTH	\$ 12,667.20
HD PALLET FORKS-ISO QC; 106IN WIDE CARRIAGE; 96IN TINE LENGTH	7235384	HD PALLET FORKS-ISO QC; 106IN WIDE CARRIAGE; 96IN TINE LENGTH	\$ 15,211.56
HD PALLET FORKS-ISO QC; 106IN WIDE CARRIAGE; 84IN TINE LENGTH	7235386	HD PALLET FORKS-ISO QC; 106IN WIDE CARRIAGE; 84IN TINE LENGTH	\$ 13,392.96
HD PALLET FORKS-JRB QC; 106IN WIDE CARRIAGE; 96IN TINE LENGTH	7235388	HD PALLET FORKS-JRB QC; 106IN WIDE CARRIAGE; 96IN TINE LENGTH	\$ 15,211.56
HD PALLET FORKS-JRB QC; 106IN WIDE CARRIAGE 84IN TINE LENGTH	7235390	HD PALLET FORKS-JRB QC; 106IN WIDE CARRIAGE 84IN TINE LENGTH	\$ 13,392.96
QUICK COUPLER, DL420-5 ISO STYLE	7254051	QUICK COUPLER, DL420-5 ISO STYLE	\$ 8,924.16
QUICK COUPLER, DL420-5 JRB STYLE	7254075	QUICK COUPLER, DL420-5 JRB STYLE	\$ 8,087.52

DOOSAN INFRACORE CONSTRUCTION EQUIPMENT PRICE PAGES



2016 Product Price Pages

Price pages as of September 2016

State of Michigan

Description	Package	Discount	Contract Price
DL450-5 Standard Lift Wheel Loader	DL450-5-US10	16%	\$ 288,802.08
DL450-5 Locking Differential Wheel Loader	DL450-5-US11	16%	\$ 292,246.08
DL450-5 High Lift Wheel Loader	DL450-5-US20	16%	\$ 297,412.08
DL450-5 High Lift w/ Locking Diff. Wheel Loader	DL450-5-US21	16%	\$ 300,856.08

Standard Features

354 SAE Horsepower	4 Forward and 3 reverse speeds
Engine Self Diagnostic System	Differentials - limited slip front and rear
Variable Displacement Axial Piston Pump	100 amp alternator
4 Wheel outboard wet disc brakes separate circuits	Single lever control with FNR control buttons
40 degree Articulation	Drawbar and pin
ROPS Cab with Heat and Air Conditioning	Remote Drain Ports
Fully adjustable air suspension seat	GPS with 1 year Subscription

Factory Installed options	Code	Description	Contract Price
ADDITIONAL COUNTERWEIGHT	300	661 LBS (0.3 TON) ADDITIONAL	\$ 2,940.00
LOADER BUCKET	48C	6.3YD3 (5.0 M3), GP PIN ON W/3 PIECE	\$ 10,878.00
EMERGENCY STEER	ESS	EMERGENCY STEER	\$ 3,057.60
LOAD ISOLATION SYSTEM	LIH	HYDRAULIC LOAD ISOLATION SYSTEM	\$ 3,137.40
FENDER	FUL	FULL FENDER WITH RUBBER PROTECTOR	\$ 3,024.00
FENDER with Rubber	RPF	FENDER WITH RUBBER PROTECTOR	\$ 982.80
Axle Cooler	AXC	AXLE OIL COOLER	\$ 8,400.00
TIRE	DB5	TRIANGLE 26.5X25-20PR (L3) BIAS	\$ (4,519.20)
TIRE	DR2	BRIDGESTONE 26.5R25 VSDL (L5) RADIAL	\$ 16,262.40
TIRE	DR6	YOKOHAMA 26.5R25 (L3) RADIAL	\$ 7,921.20
TIRE	DR8	BRIDGESTONE 26.5R25 VJT (L3) RADIAL	\$ 6,946.80
CAMERA	RVC	REAR VIEW CAMERA	\$ 1,302.00
HEAD LAMP	XEN	XENON HEAD LIGHTS	\$ 453.60
ROTATING BEACON	ROB	ROTATING BEACON	\$ 231.00
TRANSMISSION	5GL	5 GEAR WITH LOCK-UP CLUTCH	\$ 6,720.00
AUTO GREASING UNIT	AGU	AUTO GREASING SYSTEM	\$ 4,620.00
ELECTRIC STEERING	EST	ELECTRIC JOYSTICK STEER (MUST ALSO	\$ 2,914.80

DOOSAN INFRACORE CONSTRUCTION EQUIPMENT PRICE PAGES

Dealer Installed options	Code	Description	Contract Price
3 INCH SEAT BELT	139304-01-B	3 INCH SEAT BELT	\$ 106.54
GPBKT; 129IN 5.5YD PIN ON. BOT	7203017	GPBKT; 129IN 5.5YD PIN ON. BOT	\$ 17,640.84
GPBKT; 129IN 5.5YD PIN ON. BOCE	7203018	GPBKT; 129IN 5.5YD PIN ON. BOCE	\$ 14,255.64
GPBKT; 129IN 5.5YD; JRB QC; BOT	7203912	GPBKT; 129IN 5.5YD; JRB QC; BOT	\$ 17,640.84
GPBKT; 129IN 5.5YD; JRB QC; BOCE	7203913	GPBKT; 129IN 5.5YD; JRB QC; BOCE	\$ 14,255.64
HD PALLET FORKS-JRB QC; 106 IN. WIDE HD CARRIGE; 72 IN. TINE LENGTH	7203955	HD PALLET FORKS-JRB QC; 106 IN. WIDE HD CARRIGE; 72 IN. TINE LENGTH	\$ 12,667.20
ROCK BUCKET; 129IN 4.5YD; PIN ON; WOT	7203957	ROCK BUCKET; 129IN 4.5YD; PIN ON; WOT	\$ 23,015.16
GPBKT; 129IN. 6.0 YD PIN ON. BOCE	7210482	GPBKT; 129IN. 6.0 YD PIN ON. BOCE	\$ 15,041.04
GPBKT; 129IN. 6.0 YD PIN ON. BOT	7210483	GPBKT; 129IN. 6.0 YD PIN ON. BOT	\$ 18,043.20
GPBKT; 129IN. 6.0 YD JRB QC. BOCE	7210484	GPBKT; 129IN. 6.0 YD JRB QC. BOCE	\$ 15,041.04
GPBKT; 129IN. 6.0 YD JRB QC. BOT	7210485	GPBKT; 129IN. 6.0 YD JRB QC. BOT	\$ 18,043.20
GPBKT; 129IN 5.5YD; ISO QC; BOT	7224994	GPBKT; 129IN 5.5YD; ISO QC; BOT	\$ 17,640.84
GPBKT; 129IN 5.5YD; ISO QC; BOCE	7224995	GPBKT; 129IN 5.5YD; ISO QC; BOCE	\$ 14,255.64
HD PALLET FORKS-ISO QC; 106 IN. WIDE HD CARRIAGE; 72 IN. TINE LENGTH	7225064	HD PALLET FORKS-ISO QC; 106 IN. WIDE HD CARRIAGE; 72 IN. TINE LENGTH	\$ 12,667.20
GPBKT; 129 IN 6.0 YD ISO QC BOCE	7228968	GPBKT; 129 IN 6.0 YD ISO QC BOCE	\$ 15,041.04
GPBKT; 129 IN 6.0 YD ISO QC BOT	7228969	GPBKT; 129 IN 6.0 YD ISO QC BOT	\$ 18,043.20
GPBKT; 129IN, 5.0YD PIN ON, BOT	7232343	GPBKT; 129IN, 5.0YD PIN ON, BOT	\$ 16,611.84
GPBKT; 129IN, 5.0YD PIN ON, BOCE	7232344	GPBKT; 129IN, 5.0YD PIN ON, BOCE	\$ 13,707.96
HD PALLET FORKS-ISO QC; 106IN WIDE CARRIAGE; 96IN TINE LENGTH	7235384	HD PALLET FORKS-ISO QC; 106IN WIDE CARRIAGE; 96IN TINE LENGTH	\$ 15,211.56
HD PALLET FORKS-ISO QC; 106IN WIDE CARRIAGE; 84IN TINE LENGTH	7235386	HD PALLET FORKS-ISO QC; 106IN WIDE CARRIAGE; 84IN TINE LENGTH	\$ 13,392.96
HD PALLET FORKS-JRB QC; 106IN WIDE CARRIAGE; 96IN TINE LENGTH	7235388	HD PALLET FORKS-JRB QC; 106IN WIDE CARRIAGE; 96IN TINE LENGTH	\$ 15,211.56
HD PALLET FORKS-JRB QC; 106IN WIDE CARRIAGE 84IN TINE LENGTH	7235390	HD PALLET FORKS-JRB QC; 106IN WIDE CARRIAGE 84IN TINE LENGTH	\$ 13,392.96
QUICK COUPLER, DL450-5 ISO STYLE	7254052	QUICK COUPLER, DL450-5 ISO STYLE	\$ 9,187.92
QUICK COUPLER, DL450-5 JRB STYLE	7254076	QUICK COUPLER, DL450-5 JRB STYLE	\$ 8,011.08

DOOSAN INFRACORE CONSTRUCTION EQUIPMENT PRICE PAGES

2016 Product Price Pages

DOOSAN

Price pages as of September 2016

State of Michigan

Description	Package	Discount	State Price
DL550-5 Standard Lift Wheel Loader	DL550-5-US10	16%	\$ 348,873.00
DL550-5 High Lift Wheel Loader	DL550-5-US20	16%	\$ 358,303.68

Standard Features

380 SAE Horsepower	4 Forward and 3 reverse speeds
Engine Self Diagnostic System	Differential - Hyd Locking front and Conv. rear
Variable Displacement Axial Piston Pump	100 amp alternator 28 Volt
4 Wheel outboard wet disc brakes	Single ever control with FNR conrol buttons
40 degree Articulation	Drawbar and pin
ROPS Cab with Heat and Air Conditioning	Remote Drain Ports
Fully adjustable air suspension seat	GPS with 1 year Subscription

Factory Installed options	Code	Description	Contract Price
ADDITIONAL COUNTERWEIGHT	300	661 LBS (0.3 TON) ADDITIONAL	\$ 2,940.00
LOADER BUCKET	57C	7.5YD3 (5.7 M3), GP PIN ON W/3 PIECE	\$ 14,036.40
FENDER	FUL	FULL FENDER WITH RUBBER PROTECTOR	\$ 3,360.00
FENDER with Rubber	RPF	FENDER WITH RUBBER PROTECTOR	\$ 1,176.00
HEAD LAMP	XEN	XENON HEAD LIGHTS	\$ 453.60
ROTATING BEACON	ROB	ROTATING BEACON	\$ 231.00
TRANSMISSION	5GL	5 GEAR WITH LOCK-UP CLUTCH	\$ 6,720.00
ENGINE COOLANT HEATER	110	110V PLUG HEATER	\$ 352.80
EMERGENCY STEER	ESS	EMERGENCY STEER	\$ 3,082.80
JOYSTICK TYPE	FT3	FINGER TIP THREE LEVER	\$ 1,402.80
LOAD ISOLATION SYSTEM	LIH	HYDRAULIC LOAD ISOLATION SYSTEM	\$ 3,452.40
AUTO GREASING UNIT	AGU	AUTO GREASING SYSTEM	\$ 4,620.00
ELECTRIC STEERING	EST	ELECTRIC JOYSTICK STEER (MUST ALSO	\$ 2,914.80
TIRE	ERA	BRIDGESTONE 29.5R25 VSDL (L5) RADIAL	\$ 20,008.80
TIRE	ERC	TRIANGLE 29.5R25 (L5) RADIAL	\$ 3,956.40
TIRE	ERE	YOKOHAMA 29.5R25 (L4) RADIAL	\$ 20,008.80
TIRE	ERG	BRIDGESTONE 29.5R25 VJT (L3) RADIAL	\$ 9,105.60

DOOSAN INFRACORE CONSTRUCTION EQUIPMENT PRICE PAGES

Dealer Installed options	Code	Description	Contract Price
3 INCH SEAT BELT	139304-01-B	3 INCH SEAT BELT	\$ 106.54
GPBKT; 136IN 6.5YD; JRB QC; BOT	7203914	GPBKT; 136IN 6.5YD; JRB QC; BOT	\$ 20,281.80
GPBKT; 136IN 6.5YD; JRB QC; BOCE	7203915	GPBKT; 136IN 6.5YD; JRB QC; BOCE	\$ 17,728.20
HD PALLET FORKS-JRB QC; 106 IN. WIDE HD CARRIGE; 72 IN. TINE LENGTH	7203955	HD PALLET FORKS-JRB QC; 106 IN. WIDE HD CARRIGE; 72 IN. TINE LENGTH	\$ 12,667.20
GPBKT; 136IN 6.5YD PIN ON. BOT	7223086	GPBKT; 136IN 6.5YD PIN ON. BOT	\$ 20,281.80
GPBKT; 136IN 6.5YD PIN ON. BOCE	7223087	GPBKT; 136IN 6.5YD PIN ON. BOCE	\$ 17,728.20
ROCK BUCKET; 136IN 6.0YD; PIN ON; WOT	7223091	ROCK BUCKET; 136IN 6.0YD; PIN ON; WOT	\$ 27,929.16
GPBKT; 136IN 6.5YD; ISO QC; BOT	7224996	GPBKT; 136IN 6.5YD; ISO QC; BOT	\$ 20,281.80
GPBKT; 136IN 6.5YD; ISO QC; BOCE	7224997	GPBKT; 136IN 6.5YD; ISO QC; BOCE	\$ 17,728.20
HD PALLET FORKS-ISO QC; 106 IN. WIDE HD CARRIAGE; 72 IN. TINE LENGTH	7225064	HD PALLET FORKS-ISO QC; 106 IN. WIDE HD CARRIAGE; 72 IN. TINE LENGTH	\$ 12,667.20
GPBKT; 136 IN 7.0 YD; ISO QC; BOCE	7228970	GPBKT; 136 IN 7.0 YD; ISO QC; BOCE	\$ 18,614.40
GPBKT; 136 IN 7.0 YD; JRB QC; BOCE	7228971	GPBKT; 136 IN 7.0 YD; JRB QC; BOCE	\$ 18,614.40
GPBKT; 136 IN 7.0 YD; JRB QC; BOT	7228972	GPBKT; 136 IN 7.0 YD; JRB QC; BOT	\$ 21,295.68
GPBKT; 136 IN 7.0 YD PIN ON. BOCE	7228973	GPBKT; 136 IN 7.0 YD PIN ON. BOCE	\$ 18,614.40
GPBKT; 136 IN 7.0 YD PIN ON. BOT	7228974	GPBKT; 136 IN 7.0 YD PIN ON. BOT	\$ 21,295.68
GPBKT; 136 IN 7.0 YD; ISO QC; BOT	7229031	GPBKT; 136 IN 7.0 YD; ISO QC; BOT	\$ 21,295.68
HD PALLET FORKS-ISO QC; 106IN WIDE CARRIAGE; 96IN TINE LENGTH	7235384	HD PALLET FORKS-ISO QC; 106IN WIDE CARRIAGE; 96IN TINE LENGTH	\$ 15,211.56
HD PALLET FORKS-ISO QC; 106IN WIDE CARRIAGE; 84IN TINE LENGTH	7235386	HD PALLET FORKS-ISO QC; 106IN WIDE CARRIAGE; 84IN TINE LENGTH	\$ 13,392.96
HD PALLET FORKS-JRB QC; 106IN WIDE CARRIAGE; 96IN TINE LENGTH	7235388	HD PALLET FORKS-JRB QC; 106IN WIDE CARRIAGE; 96IN TINE LENGTH	\$ 15,211.56
HD PALLET FORKS-JRB QC; 106IN WIDE CARRIAGE 84IN TINE LENGTH	7235390	HD PALLET FORKS-JRB QC; 106IN WIDE CARRIAGE 84IN TINE LENGTH	\$ 13,392.96
GPBKT; 136IN 7.5 YD PIN ON. BOCE	7236531	GPBKT; 136IN 7.5 YD PIN ON. BOCE	\$ 20,575.80
GPBKT; 136 IN 7.5YD JRB QC. BOCE	7236533	GPBKT; 136 IN 7.5YD JRB QC. BOCE	\$ 20,575.80
GPBKT; 136 IN 7.5YD ISO QC. BOCE	7236535	GPBKT; 136 IN 7.5YD ISO QC. BOCE	\$ 20,575.80
QUICK COUPLER, DL550-5 ISO STYLE	7254053	QUICK COUPLER, DL550-5 ISO STYLE	\$ 9,912.00
QUICK COUPLER, DL550-5 JRB STYLE	7254077	QUICK COUPLER, DL550-5 JRB STYLE	\$ 8,809.92

DOOSAN INFRACORE CONSTRUCTION EQUIPMENT PRICE PAGES



2016 Product Price Pages

Price pages as of September 2016

State of Michigan

Description	Package	Discount	Contract Price
DX140LC-5 No Front Excavator	US-10	16%	\$ 99,094.80
DX140LC-5 Standard Excavator	US-20	16%	\$ 116,121.60
DX140LC-5 Standard w/ Dozer Blade Excavator	US-30	16%	\$ 126,975.24

Standard Features

113 SAE Horsepower	4850 lb. Counterweight
Engine Self Diagnostic System	Sealed Pins, boom, Arm, and bucket Linkages
Tandem Variable Axial Piston Type 4970 PSI	Centralized Lube Points
Travel Speed High/Low: 3.5 / 2.0 mph	Joystick Pattern Change Valve
e-EPOS Electronic Power Optimizing System	Preheat Indicator Light
Steel noise suppressed Cab with Heat and Air	Flow Rate Control
Multi-function color LCD Monitor panel	One year GPS Subscription

Factory Installed options	Code	Description	Contract Price
ARM	NON	NON ARM (DESIRED IF EQUIPPING A SECOND	\$ (1,063.44)
TRACK SHOE	50R	19.7" (500 mm) RUBBER SHOE (ROAD LINER)	\$ 6,720.00
TRACK SHOE	700	27.6" (700 mm) TRIPLE GROUSER SHOE	\$ 1,478.40
LOCK VALVE	LOB	BOOM LOCK VALVE	\$ 1,545.60
ROTATING PIPING(PERO)	PER	ROTATE CIRCUIT PIPING	\$ 5,040.00
ONE & TWO WAY PIPING	PE3	ONE & TWO WAY PILOT PIPING	\$ 5,040.00
STRAIGHT TRAVEL	STT	STRAIGHT TRAVEL	\$ 604.80
RAIN SHIELD	RAI	CAB RAIN SHIELD	\$ 224.28
CABIN FRONT GUARD	FUL	UPPER AND LOWER FRONT WINDOW GUARD	\$ 940.80
FOGS GUARD	FOG	FOG (FALLING OBJECT GUARD)	\$ 2,184.00
ADDITIONAL WORK LAMP	2LA	2 ADDITIONAL WORKING LAMPS	\$ 571.20
ADDITIONAL WORK LAMP	6LA	6 ADDITIONAL WORKING LAMPS	\$ 1,142.40
ROTATING BEACON	ROB	ROTATING BEACON	\$ 369.60
Water Separator With Heater	WIH	WATER SEPARATOR WITH HEATER	\$ 571.20
FUEL FILLER PUMP	FIL	FUEL FILLER PUMP	\$ 321.72

DOOSAN INFRACORE CONSTRUCTION EQUIPMENT PRICE PAGES

Dealer Installed options	Code	Description	Contract Price
3 INCH SEAT BELT	139304-01-A	3 INCH SEAT BELT	\$ 109.75
DXB100 BREAKER FOR DX140	19405935	DXB100 BREAKER FOR DX140	\$ 22,362.48
PLATE COMPACTOR -PCX64 FOR	19405950	PLATE COMPACTOR -PCX64 FOR DX140	\$ 6,850.20
PLATE COMPACTOR -PCX114 FOR	19405968	PLATE COMPACTOR -PCX114 FOR DX140	\$ 10,248.00
DX140; MECH. WEDGE LOCK	7238238	DX140; MECH. WEDGE LOCK COUPLER	\$ 1,903.44
DX140, 0.75 CU. YD. 48" WIDTH	DX140BS8B4	DX140, 0.75 CU. YD. 48" WIDTH DITCHING	\$ 2,590.56
DX140; 0.80 CU. YD. 60" WIDTH	DX140BS8B6	DX140; 0.80 CU. YD. 60" WIDTH DITCHING	\$ 2,964.36
1.39 CU. YD. 60" WIDTH	DX140H14B	1.39 CU. YD. 60" WIDTH CANADIAN	\$ 3,790.08
1.39 CU. YD. 60" WIDTH	DX140H14B	1.39 CU. YD. 60" WIDTH CANADIAN	\$ 3,790.08
DX140LC-5 HYD. QUICK COUPLER	DX140LC-	DX140LCR-5 HYD. QUICK COUPLER WITH	\$ 5,087.88
0.30 CU. YD. 18" WIDTH BUCKET,	HF40-018	0.30 CU. YD. 18" WIDTH BUCKET, INCLUDES	\$ 2,310.00
0.30 CU. YD. 18" WIDTH BUCKET,	HF40-018WL	0.30 CU. YD. 18" WIDTH BUCKET, INCLUDES	\$ 2,310.00
0.42 CU. YD. 24" WIDTH BUCKET,	HF40-024	0.42 CU. YD. 24" WIDTH BUCKET, INCLUDES	\$ 2,571.24
0.42 CU. YD. 24" WIDTH BUCKET,	HF40-024WL	0.42 CU. YD. 24" WIDTH BUCKET, INCLUDES	\$ 2,571.24
0.56 CU. YD. 30" WIDTH BUCKET,	HF40-030	0.56 CU. YD. 30" WIDTH BUCKET, INCLUDES	\$ 2,762.76
0.56 CU. YD. 30" WIDTH BUCKET,	HF40-030WL	0.56 CU. YD. 30" WIDTH BUCKET, INCLUDES	\$ 2,762.76
0.71 CU. YD. 36" WIDTH BUCKET,	HF40-036	0.71 CU. YD. 36" WIDTH BUCKET, INCLUDES	\$ 2,961.00
0.71 CU. YD. 36" WIDTH BUCKET,	HF40-036WL	0.71 CU. YD. 36" WIDTH BUCKET, INCLUDES	\$ 2,961.00
0.85 CU. YD. 42" WIDTH BUCKET,	HF40-042	0.85 CU. YD. 42" WIDTH BUCKET, INCLUDES	\$ 3,396.12
0.85 CU. YD. 42" WIDTH BUCKET,	HF40-042WL	0.85 CU. YD. 42" WIDTH BUCKET, INCLUDES	\$ 3,396.12
HYDRAULIC, MAIN PIN THUMB	HT65DM-024	HYDRAULIC, MAIN PIN THUMB FOR 24"	\$ 4,760.28
HYDRAULIC, MAIN PIN THUMB	HT65DM-030	HYDRAULIC, MAIN PIN THUMB FOR 30"	\$ 4,760.28
HYDRAULIC, MAIN PIN THUMB	HT65DM-036	HYDRAULIC, MAIN PIN THUMB FOR 36"	\$ 4,760.28
HYDRAULIC, MAIN PIN THUMB	HT65DM-042	HYDRAULIC, MAIN PIN THUMB FOR 42"	\$ 4,760.28
HYDRAULIC, MAIN PIN THUMB	HT65QH-024	HYDRAULIC, MAIN PIN THUMB FOR 24"	\$ 4,760.28
HYDRAULIC, MAIN PIN THUMB	HT65QH-030	HYDRAULIC, MAIN PIN THUMB FOR 30"	\$ 4,760.28
HYDRAULIC, MAIN PIN THUMB	HT65QH-036	HYDRAULIC, MAIN PIN THUMB FOR 36"	\$ 4,760.28
HYDRAULIC, MAIN PIN THUMB	HT65QH-042	HYDRAULIC, MAIN PIN THUMB FOR 42"	\$ 4,760.28
PRO-LINK THUMB FOR 24"	PL65DM-024	PRO-LINK THUMB FOR 24" BUCKET; USED	\$ 6,714.12
PRO-LINK THUMB FOR 30"	PL65DM-030	PRO-LINK THUMB FOR 30" BUCKET; USED	\$ 6,714.12
PRO-LINK THUMB FOR 36"	PL65DM-036	PRO-LINK THUMB FOR 36" BUCKET; USED	\$ 6,714.12
PRO-LINK THUMB FOR 42"	PL65DM-042	PRO-LINK THUMB FOR 42" BUCKET; USED	\$ 6,714.12
PRO-LINK THUMB FOR 24"	PL65QH-024	PRO-LINK THUMB FOR 24" BUCKET; USED	\$ 6,714.12
PRO-LINK THUMB FOR 30"	PL65QH-030	PRO-LINK THUMB FOR 30" BUCKET; USED	\$ 6,714.12
PRO-LINK THUMB FOR 36"	PL65QH-036	PRO-LINK THUMB FOR 36" BUCKET; USED	\$ 6,714.12
PRO-LINK THUMB FOR 42"	PL65QH-042	PRO-LINK THUMB FOR 42" BUCKET; USED	\$ 6,714.12

DOOSAN INFRACORE CONSTRUCTION EQUIPMENT PRICE PAGES



2016 Product Price Pages

Price pages as of September 2016

State of Michigan

Description	Package	Discount	State Price
DX140LCR-5 Standard Excavator	US-20	16%	\$ 124,251.12
DX140LCR-5 Standard w/ Dozer Blade Excavator	US-40	16%	\$ 135,863.28

Standard Features	
115.3 SAE Horsepower	Power mode selection
Engine Self Diagnostic System	Sealed Pins, boom, Arm, and bucket Linkag
Tandem Variable Axial Piston Type 4970 PSI	Centralized Lube Points
Travel Speed High/Low: 3.5 / 2.0 mph	Joystick Pattern Change Valve
e-EPOS Electronic Power Optimizing System	Preheat Indicator Light
Steel noise suppressed Cab with Heat and Air	Flow Rate Control
Multi-function color LCD Monitor panel	One year GPS Subscription

Factory Installed options	Code	Description	Contract Price
ARM	NON	NON ARM (DESIRED IF EQUIPPING A	\$ (1,063.44)
TRACK SHOE	50R	19.7" (500 mm) RUBBER SHOE (ROAD	\$ 6,720.00
TRACK SHOE	700	27.6" (700 mm) TRIPLE GROUSER SHOE	\$ 1,478.40
LOCK VALVE	LOB	BOOM LOCK VALVE	\$ 1,545.60
ROTATING PIPING(PERO)	PER	ROTATE CIRCUIT PIPING	\$ 5,040.00
ONE & TWO WAY PIPING	PE3	ONE & TWO WAY PILOT PIPING	\$ 5,040.00
RAIN SHIELD	RAI	CAB RAIN SHIELD	\$ 224.28
CABIN FRONT GUARD	FUL	UPPER AND LOWER FRONT WINDOW	\$ 940.80
FOGS GUARD	FOG	FOG (FALLING OBJECT GUARD)	\$ 2,184.00
ADDITIONAL WORK LAMP	2LA	2 ADDITIONAL WORKING LAMPS	\$ 571.20
ADDITIONAL WORK LAMP	6LA	6 ADDITIONAL WORKING LAMPS	\$ 1,142.40
ROTATING BEACON	ROB	ROTATING BEACON	\$ 369.60
FUEL FILLER PUMP	FIL	FUEL FILLER PUMP	\$ 321.72

DOOSAN INFRACORE CONSTRUCTION EQUIPMENT PRICE PAGES

Dealer Installed options	Code	Description	Contract Price
3 INCH SEAT BELT	139304-01-A	3 INCH SEAT BELT	\$ 109.75
DXB100 BREAKER FOR DX140	19405935	DXB100 BREAKER FOR DX140	\$ 22,362.48
PLATE COMPACTOR -PCX64 FOR	19405950	PLATE COMPACTOR -PCX64 FOR DX140	\$ 6,850.20
PLATE COMPACTOR -PCX114 FOR	19405968	PLATE COMPACTOR -PCX114 FOR DX140	\$ 10,248.00
DX140; MECH. WEDGE LOCK COUPLER	7238238	DX140; MECH. WEDGE LOCK COUPLER	\$ 1,903.44
DX140, 0.75 CU. YD. 48" WIDTH	DX140B58B4	DX140, 0.75 CU. YD. 48" WIDTH	\$ 2,590.56
DX140; 0.80 CU. YD. 60" WIDTH	DX140B58B0	DX140; 0.80 CU. YD. 60" WIDTH	\$ 2,964.36
1.39 CU. YD. 60" WIDTH CANADIAN DITCHING BUCKET	DX140H14B W1500	1.39 CU. YD. 60" WIDTH CANADIAN DITCHING BUCKET	\$ 3,790.08
1.39 CU. YD. 60" WIDTH CANADIAN	DX140H14B	1.39 CU. YD. 60" WIDTH CANADIAN	\$ 3,790.08
DX140LC-5 HYD. QUICK COUPLER	DX140LC-	DX140LCR-5 HYD. QUICK COUPLER WITH	\$ 5,087.88
0.30 CU. YD. 18" WIDTH BUCKET,	HF40-018	0.30 CU. YD. 18" WIDTH BUCKET,	\$ 2,310.00
0.30 CU. YD. 18" WIDTH BUCKET,	HF40-018WL	0.30 CU. YD. 18" WIDTH BUCKET,	\$ 2,310.00
0.42 CU. YD. 24" WIDTH BUCKET,	HF40-024	0.42 CU. YD. 24" WIDTH BUCKET,	\$ 2,571.24
0.42 CU. YD. 24" WIDTH BUCKET,	HF40-024WL	0.42 CU. YD. 24" WIDTH BUCKET,	\$ 2,571.24
0.56 CU. YD. 30" WIDTH BUCKET,	HF40-030	0.56 CU. YD. 30" WIDTH BUCKET,	\$ 2,762.76
0.56 CU. YD. 30" WIDTH BUCKET,	HF40-030WL	0.56 CU. YD. 30" WIDTH BUCKET,	\$ 2,762.76
0.71 CU. YD. 36" WIDTH BUCKET,	HF40-036	0.71 CU. YD. 36" WIDTH BUCKET,	\$ 2,961.00
0.71 CU. YD. 36" WIDTH BUCKET,	HF40-036WL	0.71 CU. YD. 36" WIDTH BUCKET,	\$ 2,961.00
0.85 CU. YD. 42" WIDTH BUCKET,	HF40-042	0.85 CU. YD. 42" WIDTH BUCKET,	\$ 3,396.12
0.85 CU. YD. 42" WIDTH BUCKET,	HF40-042WL	0.85 CU. YD. 42" WIDTH BUCKET,	\$ 3,396.12
HYDRAULIC, MAIN PIN THUMB FOR	HT65DM-024	HYDRAULIC, MAIN PIN THUMB FOR 24"	\$ 4,760.28
HYDRAULIC, MAIN PIN THUMB FOR	HT65DM-030	HYDRAULIC, MAIN PIN THUMB FOR 30"	\$ 4,760.28
HYDRAULIC, MAIN PIN THUMB FOR	HT65DM-036	HYDRAULIC, MAIN PIN THUMB FOR 36"	\$ 4,760.28
HYDRAULIC, MAIN PIN THUMB FOR	HT65DM-042	HYDRAULIC, MAIN PIN THUMB FOR 42"	\$ 4,760.28
HYDRAULIC, MAIN PIN THUMB FOR	HT65QH-024	HYDRAULIC, MAIN PIN THUMB FOR 24"	\$ 4,760.28
HYDRAULIC, MAIN PIN THUMB FOR	HT65QH-030	HYDRAULIC, MAIN PIN THUMB FOR 30"	\$ 4,760.28
HYDRAULIC, MAIN PIN THUMB FOR	HT65QH-036	HYDRAULIC, MAIN PIN THUMB FOR 36"	\$ 4,760.28
HYDRAULIC, MAIN PIN THUMB FOR	HT65QH-042	HYDRAULIC, MAIN PIN THUMB FOR 42"	\$ 4,760.28
PRO-LINK THUMB FOR 24" BUCKET;	PL65DM-024	PRO-LINK THUMB FOR 24" BUCKET; USED	\$ 6,714.12
PRO-LINK THUMB FOR 30" BUCKET;	PL65DM-030	PRO-LINK THUMB FOR 30" BUCKET; USED	\$ 6,714.12
PRO-LINK THUMB FOR 36" BUCKET;	PL65DM-036	PRO-LINK THUMB FOR 36" BUCKET; USED	\$ 6,714.12
PRO-LINK THUMB FOR 42" BUCKET;	PL65DM-042	PRO-LINK THUMB FOR 42" BUCKET; USED	\$ 6,714.12
PRO-LINK THUMB FOR 24" BUCKET;	PL65QH-024	PRO-LINK THUMB FOR 24" BUCKET; USED	\$ 6,714.12
PRO-LINK THUMB FOR 30" BUCKET;	PL65QH-030	PRO-LINK THUMB FOR 30" BUCKET; USED	\$ 6,714.12
PRO-LINK THUMB FOR 36" BUCKET;	PL65QH-036	PRO-LINK THUMB FOR 36" BUCKET; USED	\$ 6,714.12
PRO-LINK THUMB FOR 42" BUCKET;	PL65QH-042	PRO-LINK THUMB FOR 42" BUCKET; USED	\$ 6,714.12

DOOSAN INFRACORE CONSTRUCTION EQUIPMENT PRICE PAGES



2016 Product Price Pages

Price pages as of September 2016

State of Michigan

Description	Package	Discount	Contract Price
DX180LC-5 No Front Excavator	US-10	16%	\$ 111,363.00
DX180LC-5 Standard Excavator	US-20	16%	\$ 129,292.80
DX180LC-5 Long Arm Excavator	US-30	16%	\$ 130,209.24
DX180LC-5 Standrad Excavator w/ Dozer Blade	US-40	16%	\$ 140,616.00
DX180LC-5 Narrow Track Excavator	US-60	16%	\$ 129,008.04

Standard Features

131 SAE Horsepower	Power mode selection
Engine Self Diagnostic System	Sealed Pins, boom, Arm, and bucket Linkage
Tandem Variable Axial Piston Type 4970 PSI	Centralized Lube Points
Travel Speed High/Low: 3.5 / 2.0 mph	Joystick Pattern Change Valve
e-EPOS Electronic Power Optimizing System	Preheat Indicator Light
Steel noise suppressed Cab with Heat and Air	Flow Rate Control
Multi-function color LCD Monitor panel	One year GPS Subscription

Factory Installed options	Code	Description	Contract Price
ARM	NON	NON ARM (DESIRED IF EQUIPPING A	\$ (1,244.04)
TRACK SHOE	800	31.5" (800 mm) TRIPLE GROUSER SHOE	\$ 1,119.72
	900	35.4" (900 mm) TRIPLE GROUSER SHOE	\$ 2,352.00
BOOM FLOATING PIPING	WLV	BOOM FLOATING WITH BOOM LOCK	\$ 2,587.20
LOCK VALVE	LOB	BOOM LOCK VALVE	\$ 1,545.60
ROTATING PIPING(PERO)	PER	ROTATE CIRCUIT PIPING	\$ 5,040.00
ONE & TWO WAY PIPING	PE3	ONE & TWO WAY PILOT PIPING	\$ 5,040.00
STRAIGHT TRAVEL	STT	STRAIGHT TRAVEL	\$ 604.80
RAIN SHIELD	RAI	CAB RAIN SHIELD	\$ 224.28
CAMERA	SRC	SIDE AND REAR VIEW CAMERA	\$ 694.68
FOGS GUARD	FOG	FOG (FALLING OBJECT GUARD)	\$ 2,184.00
CABIN FRONT GUARD	FUL	UPPER AND LOWER FRONT WINDOW	\$ 940.80
ADDITIONAL WORK LAMP	2LA	2 ADDITIONAL WORKING LAMPS	\$ 571.20
ADDITIONAL WORK LAMP	6LA	6 ADDITIONAL WORKING LAMPS	\$ 1,142.40
LOWER WIPER	LOW	LOWER WIPER	\$ 201.60
ROTATING BEACON	ROB	ROTATING BEACON	\$ 369.60
Water Separator With Heater	WIH	WATER SEPARATOR WITH HEATER	\$ 571.20
ENGINE COOLANT HEATER	DHR	DIESEL POWERED COOLANT HEATER	\$ 2,562.00
110 V PLUG HEATER	110	110 V PLUG HEATER	\$ 155.40
AIR COMPRESSOR	ACO	AIR COMPRESSOR	\$ 2,940.00

DOOSAN INFRACORE CONSTRUCTION EQUIPMENT PRICE PAGES

FUEL FILLER PUMP	FIL	FUEL FILLER PUMP	\$ 321.72
------------------	-----	------------------	-----------

Dealer Installed options	Code	Description	Contract Price
3 INCH SEAT BELT	139304-01-A	3 INCH SEAT BELT	\$ 109.75
PLATE COMPACTOR -PCX114 FOR	19405976	PLATE COMPACTOR -PCX114 FOR	\$ 10,248.00
DXB130 BREAKER	19406420	DXB130 BREAKER	\$ 25,488.96
DX180-DX225; MECH. WEDGE LOCK	7238239	DX180-DX225; MECH. WEDGE LOCK	\$ 2,228.52
0.75 CU. YD. 48" WIDTH DITCHING	BS8B48	0.75 CU. YD. 48" WIDTH DITCHING	\$ 2,590.56
0.80 CU. YD. 60" WIDTH DITCHING	BS8B60	0.80 CU. YD. 60" WIDTH DITCHING	\$ 2,964.36
0.98 CU. YD. 72" WIDTH DITCHING	BS8B72	0.98 CU. YD. 72" WIDTH DITCHING	\$ 3,704.40
DX180LC-5 HYD. QUICK COUPLER	DX180LC-	DX180LC-5 HYD. QUICK COUPLER WITH	\$ 5,300.40
1.64 CU. YD. 60" WIDTH HEAVY DUTY	H18BW1500	1.64 CU. YD. 60" WIDTH HEAVY DUTY	\$ 4,376.40
1.64 CU. YD. 60" WIDTH HEAVY DUTY	H18BW1500W	1.64 CU. YD. 60" WIDTH HEAVY DUTY	\$ 4,376.40
1.89 CU. YD. 67" WIDTH HEAVY DUTY	H18BW1700	1.89 CU. YD. 67" WIDTH HEAVY DUTY	\$ 4,985.40
1.89 CU. YD. 67" WIDTH HEAVY DUTY DITCHING BUCKET; FOR W/L COUPLER	H18BW1700W L	1.89 CU. YD. 67" WIDTH HEAVY DUTY DITCHING BUCKET; FOR W/L COUPLER	\$ 4,985.40
0.38 CU. YD. 18" WIDTH BUCKET,	HF46-018	0.38 CU. YD. 18" WIDTH BUCKET,	\$ 2,735.88
0.38 CU. YD. 18" WIDTH BUCKET,	HF46-018WL	0.38 CU. YD. 18" WIDTH BUCKET,	\$ 2,735.88
0.55 CU. YD. 24" WIDTH BUCKET,	HF46-024	0.55 CU. YD. 24" WIDTH BUCKET,	\$ 3,038.28
0.55 CU. YD. 24" WIDTH BUCKET,	HF46-024WL	0.55 CU. YD. 24" WIDTH BUCKET,	\$ 3,038.28
0.72 CU. YD. 30" WIDTH BUCKET,	HF46-030	0.72 CU. YD. 30" WIDTH BUCKET,	\$ 3,263.40
0.72 CU. YD. 30" WIDTH BUCKET,	HF46-030WL	0.72 CU. YD. 30" WIDTH BUCKET,	\$ 3,263.40
0.90 CU. YD. 36" WIDTH BUCKET,	HF46-036	0.90 CU. YD. 36" WIDTH BUCKET,	\$ 3,529.68
0.90 CU. YD. 36" WIDTH BUCKET, INCLU	HF46-036WL	0.90 CU. YD. 36" WIDTH BUCKET, INCLUD	\$ 3,529.68
1.08 CU. YD. 42" WIDTH BUCKET, INCLU	HF46-042	1.08 CU. YD. 42" WIDTH BUCKET, INCLUD	\$ 4,047.12
1.08 CU. YD. 42" WIDTH BUCKET, INCLU	HF46-042WL	1.08 CU. YD. 42" WIDTH BUCKET, INCLUD	\$ 4,047.12
1.26 CU. YD. 48" WIDTH BUCKET, INCLU	HF46-048	1.26 CU. YD. 48" WIDTH BUCKET, INCLUD	\$ 4,268.04
1.26 CU. YD. 48" WIDTH BUCKET, INCLU	HF46-048WL	1.26 CU. YD. 48" WIDTH BUCKET, INCLUD	\$ 4,268.04
HYDRAULIC THUMB; GENERIC 2 TINE; 11	HKAL5411	HYDRAULIC THUMB; GENERIC 2 TINE; 11	\$ 4,300.80
HYDRAULIC THUMB; GENERIC 4 TINE; 24	HKAL5424	HYDRAULIC THUMB; GENERIC 4 TINE; 24	\$ 4,525.08
HYDRAULIC THUMB; GENERIC 4 TINE; 24	HKAL5424L	HYDRAULIC THUMB; GENERIC 4 TINE; 24	\$ 4,748.52
HYDRAULIC, MAIN PIN THUMB FOR 18"	HT7080DM-018	HYDRAULIC, MAIN PIN THUMB FOR 18" B	\$ 8,435.28
HYDRAULIC, MAIN PIN THUMB FOR 24"	HT7080DM-024	HYDRAULIC, MAIN PIN THUMB FOR 24" B	\$ 5,116.44
HYDRAULIC, MAIN PIN THUMB FOR 30"	HT7080DM-030	HYDRAULIC, MAIN PIN THUMB FOR 30" B	\$ 5,116.44
HYDRAULIC, MAIN PIN THUMB FOR 36"	HT7080DM-036	HYDRAULIC, MAIN PIN THUMB FOR 36" B	\$ 5,116.44
HYDRAULIC, MAIN PIN THUMB FOR 42"	HT7080DM-042	HYDRAULIC, MAIN PIN THUMB FOR 42" B	\$ 5,116.44
HYDRAULIC, MAIN PIN THUMB FOR 48"	HT7080DM-048	HYDRAULIC, MAIN PIN THUMB FOR 48" B	\$ 5,116.44
HYDRAULIC, MAIN PIN THUMB FOR 18"	HT7080QH-018	HYDRAULIC, MAIN PIN THUMB FOR 18" B	\$ 8,435.28
HYDRAULIC, MAIN PIN THUMB FOR 24"	HT7080QH-024	HYDRAULIC, MAIN PIN THUMB FOR 24" B	\$ 5,116.44
HYDRAULIC, MAIN PIN THUMB FOR 30"	HT7080QH-030	HYDRAULIC, MAIN PIN THUMB FOR 30" B	\$ 5,116.44
HYDRAULIC, MAIN PIN THUMB FOR 36"	HT7080QH-036	HYDRAULIC, MAIN PIN THUMB FOR 36" B	\$ 5,116.44
HYDRAULIC, MAIN PIN THUMB FOR 42"	HT7080QH-042	HYDRAULIC, MAIN PIN THUMB FOR 42" B	\$ 5,116.44

DOOSAN INFRACORE CONSTRUCTION EQUIPMENT PRICE PAGES

HYDRAULIC, MAIN PIN THUMB FOR 48"	HT7080QH-048	HYDRAULIC, MAIN PIN THUMB FOR 48" B	\$ 5,116.44
HYDRAULIC, MAIN PIN THUMB FOR 36"	HT70WL-036	HYDRAULIC, MAIN PIN THUMB FOR 36" B	\$ 6,414.24
PRO-LINK THUMB FOR 18" BUCKET; US	PL7080DM-018	PRO-LINK THUMB FOR 18" BUCKET; USED	\$ 9,618.84
PRO-LINK THUMB FOR 24" BUCKET; US	PL7080DM-024	PRO-LINK THUMB FOR 24" BUCKET; USED	\$ 7,022.40
PRO-LINK THUMB FOR 30" BUCKET; US	PL7080DM-030	PRO-LINK THUMB FOR 30" BUCKET; USED	\$ 7,022.40
PRO-LINK THUMB FOR 36" BUCKET; US	PL7080DM-036	PRO-LINK THUMB FOR 36" BUCKET; USED	\$ 7,022.40
PRO-LINK THUMB FOR 42" BUCKET; US	PL7080DM-042	PRO-LINK THUMB FOR 42" BUCKET; USED	\$ 7,022.40
PRO-LINK THUMB FOR 48" BUCKET; US	PL7080DM-048	PRO-LINK THUMB FOR 48" BUCKET; USED	\$ 7,022.40
PRO-LINK THUMB FOR 18" BUCKET; US	PL7080QH-018	PRO-LINK THUMB FOR 18" BUCKET; USED	\$ 9,618.84
PRO-LINK THUMB FOR 24" BUCKET; US	PL7080QH-024	PRO-LINK THUMB FOR 24" BUCKET; USED	\$ 7,022.40
PRO-LINK THUMB FOR 30" BUCKET; US	PL7080QH-030	PRO-LINK THUMB FOR 30" BUCKET; USED	\$ 7,022.40
PRO-LINK THUMB FOR 36" BUCKET; US	PL7080QH-036	PRO-LINK THUMB FOR 36" BUCKET; USED	\$ 7,022.40
PRO-LINK THUMB FOR 42" BUCKET; US	PL7080QH-042	PRO-LINK THUMB FOR 42" BUCKET; USED	\$ 7,022.40
PRO-LINK THUMB FOR 48" BUCKET; US	PL7080QH-048	PRO-LINK THUMB FOR 48" BUCKET; USED	\$ 7,022.40
PRO-LINK THUMB FOR 36" BUCKET; US	PL70WL-036	PRO-LINK THUMB FOR 36" BUCKET; USED	\$ 6,677.16

DOOSAN INFRACORE CONSTRUCTION EQUIPMENT PRICE PAGES



2016 Product Price Pages

Price pages as of September 2016

State of Michigan

Description	Package	Discount	Contract Price
DX225LC-5 No Front Excavator	US-10	16%	\$ 134,037.96
DX225LC-5 Standard Excavator	US-20	16%	\$ 156,208.26
DX225LC-5 Long Arm Excavator	US-30	16%	\$ 158,828.96
DX225LC-5 Standard Excavator w/ Dozer Blade	US-40	16%	\$ 171,890.93
DX225LC-5 Super Long Reach Excavator	US-50	16%	\$ 180,737.76

Standard Features

166 SAE Horsepower	Power mode selection
Engine Self Diagnostic System	Sealed Pins, boom, Arm, and bucket Linkage
Tandem Variable Axial Piston Type 4970 PSI	Centralized Lube Points
Travel Speed High/Low: 3.5 / 2.0 mph	One way Pilot Piping
e-EPOS Electronic Power Optimizing System	Preheat Indicator Light
Steel noise suppressed Cab with Heat and Air	Flow Rate Control
Multi-function color LCD Monitor panel	One year GPS Subscription

Factory Installed options	Code	Description	Contract Price
TRACK SHOE	700	27.6" (700 mm) TRIPLE GROUSER SHOE	\$ (806.40)
TRACK SHOE	900	35.4" (900 mm) TRIPLE GROUSER SHOE	\$ 1,371.72
TWO-WAY PIPING(PE3C)	PE3	ONE & TWO WAY PILOT PIPING	\$ 5,040.00
ROTATING PIPING(PERO)	PER	ROTATE CIRCUIT PIPING	\$ 5,040.00
LOCK VALVE	LOB	BOOM LOCK VALVE	\$ 1,545.60
BOOM FLOATING PIPING	WLV	Boom Floating with Boom Lock	\$ 2,587.20
STRAIGHT TRAVEL	STT	STRAIGHT TRAVEL	\$ 604.80
FUEL FILLER PUMP	FIL	FUEL FILLER PUMP	\$ 321.72
RAIN SHIELD	RAI	CAB RAIN SHIELD	\$ 224.28
FOGS GUARD	FOG	FOG (FALLING OBJECT GUARD)	\$ 2,184.00
CABIN FRONT GUARD	FUL	UPPER AND LOWER FRONT WINDOW	\$ 940.80
ADDITIONAL WORK LAMP	2LA	2 ADDITIONAL WORKING LAMPS	\$ 571.20
ADDITIONAL WORK LAMP	6LA	6 ADDITIONAL WORKING LAMPS	\$ 940.80
ROTATING BEACON	ROB	ROTATING BEACON	\$ 369.60
LOWER WIPER	LOW	LOWER WIPER	\$ 201.60
Water Separator With Heater	WIH	WATER SEPARATOR WITH HEATER	\$ 571.20
AIR COMPRESSOR	ACO	AIR COMPRESSOR	\$ 3,836.28

DOOSAN INFRACORE CONSTRUCTION EQUIPMENT PRICE PAGES

Dealer Installed options	Code	Description	Contract Price
3 INCH SEAT BELT	139304-01-A	3 INCH SEAT BELT	\$ 109.75
PLATE COMPACTOR -PCX114 FOR	19405984	PLATE COMPACTOR -PCX114 FOR	\$ 10,248.00
DXB190 Breaker for	19406446	DXB190 Breaker for	\$ 43,747.20
DX180-DX225; MECH. WEDGE LOCK	7238239	DX180-DX225; MECH. WEDGE LOCK	\$ 2,228.52
DXB170 BREAKER	86701778	DXB170 BREAKER	\$ 36,881.04
MECH.THUMB USED W/O COUPLER	AK16-30C	MECH.THUMB USED W/O COUPLER	\$ 3,392.76
MECH.THUMB USED WITH COUPLER	AK16L30C	MECH.THUMB USED WITH COUPLER	\$ 3,593.52
.93 CU. YD. 48" WIDTH DITCHING	B33B48	.93 CU. YD. 48" WIDTH DITCHING	\$ 3,029.88
.98 CU. YD. 60" WIDTH DITCHING	B33B60	.98 CU. YD. 60" WIDTH DITCHING	\$ 3,303.72
1.2 CU. YD. 72" WIDTH DITCHING	B33B72	1.2 CU. YD. 72" WIDTH DITCHING	\$ 3,475.08
DX225LC-3 HYD. QUICK COUPLER WITH INSTALL KIT	DX225LC- 3QC80H1G3	DX225LC-3 HYD. QUICK COUPLER WITH INSTALL KIT	\$ 6,403.32
1.92 CU. YD. 60" WIDTH HEAVY DUTY	H25BW1500	1.92 CU. YD. 60" WIDTH HEAVY DUTY	\$ 5,450.76
1.92 CU. YD. 60" WIDTH HEAVY DUTY	H25BW1500WL	1.92 CU. YD. 60" WIDTH HEAVY DUTY	\$ 5,450.76
2.22 CU. YD. 67" WIDTH HEAVY DUTY	H25BW1700	2.22 CU. YD. 67" WIDTH HEAVY DUTY	\$ 5,712.00
2.22 CU. YD. 67" WIDTH HEAVY DUTY	H25BW1700WL	2.22 CU. YD. 67" WIDTH HEAVY DUTY	\$ 5,712.00
0.61 cu. yd. 24 WIDTH BUCKET,	HF49-024	0.61 cu. yd. 24 WIDTH BUCKET,	\$ 3,795.12
0.61 cu. yd. 24" WIDTH BUCKET,	HF49-024WL	0.61 cu. yd. 24" WIDTH BUCKET,	\$ 3,795.12
0.82 cu. yd. 30 WIDTH BUCKET,	HF49-030	0.82 cu. yd. 30 WIDTH BUCKET,	\$ 4,079.88
0.82 cu. yd. 30" WIDTH BUCKET,	HF49-030WL	0.82 cu. yd. 30" WIDTH BUCKET,	\$ 4,079.88
1.00 cu. yd. 36 WIDTH BUCKET,	HF49-036	1.00 cu. yd. 36 WIDTH BUCKET,	\$ 4,226.04
1.00 cu. yd. 36" WIDTH BUCKET,	HF49-036WL	1.00 cu. yd. 36" WIDTH BUCKET,	\$ 4,226.04
1.20 cu. yd. 42 WIDTH BUCKET,	HF49-042	1.20 cu. yd. 42 WIDTH BUCKET,	\$ 4,520.04
1.20 cu. yd. 42" WIDTH BUCKET,	HF49-042WL	1.20 cu. yd. 42" WIDTH BUCKET,	\$ 4,520.04
1.45 cu. yd. 48 WIDTH BUCKET,	HF49-048	1.45 cu. yd. 48 WIDTH BUCKET,	\$ 4,803.96
1.45 cu. yd. 48" WIDTH BUCKET,	HF49-048WL	1.45 cu. yd. 48" WIDTH BUCKET,	\$ 4,803.96
HYDRAULIC THUMB; GENERIC 2 TINE;	HKAL5811	HYDRAULIC THUMB; GENERIC 2 TINE; 11	\$ 4,656.12
HYDRAULIC THUMB; GENERIC 4 TINE;	HKAL5824	HYDRAULIC THUMB; GENERIC 4 TINE; 24	\$ 4,879.56
HYDRAULIC THUMB; GENERIC 4 TINE;	HKAL5824L	HYDRAULIC THUMB; GENERIC 4 TINE; 24	\$ 5,103.84
HYDRAULIC, MAIN PIN THUMB FOR	HT80DM-024	HYDRAULIC, MAIN PIN THUMB FOR 24"	\$ 5,907.72
HYDRAULIC, MAIN PIN THUMB FOR	HT80DM-030	HYDRAULIC, MAIN PIN THUMB FOR 30"	\$ 5,907.72
HYDRAULIC, MAIN PIN THUMB FOR	HT80DM-036	HYDRAULIC, MAIN PIN THUMB FOR 36"	\$ 5,907.72
HYDRAULIC, MAIN PIN THUMB FOR	HT80DM-042	HYDRAULIC, MAIN PIN THUMB FOR 42"	\$ 5,907.72
HYDRAULIC, MAIN PIN THUMB FOR	HT80DM-048	HYDRAULIC, MAIN PIN THUMB FOR 48"	\$ 5,907.72
HYDRAULIC, MAIN PIN THUMB FOR	HT80QH-024	HYDRAULIC, MAIN PIN THUMB FOR 24"	\$ 5,907.72
HYDRAULIC, MAIN PIN THUMB FOR	HT80QH-030	HYDRAULIC, MAIN PIN THUMB FOR 30"	\$ 5,907.72
HYDRAULIC, MAIN PIN THUMB FOR	HT80QH-036	HYDRAULIC, MAIN PIN THUMB FOR 36"	\$ 5,907.72
HYDRAULIC, MAIN PIN THUMB FOR	HT80QH-042	HYDRAULIC, MAIN PIN THUMB FOR 42"	\$ 5,907.72
HYDRAULIC, MAIN PIN THUMB FOR	HT80QH-048	HYDRAULIC, MAIN PIN THUMB FOR 48"	\$ 5,907.72
HYDRAULIC, MAIN PIN THUMB FOR	HT80WL-036	HYDRAULIC, MAIN PIN THUMB FOR 36"	\$ 6,636.84

DOOSAN INFRACORE CONSTRUCTION EQUIPMENT PRICE PAGES

HYDRAULIC, MAIN PIN THUMB FOR	HT80WL-042	HYDRAULIC, MAIN PIN THUMB FOR 42"	\$ 6,636.84
1.67 CU. YD. 73" WIDTH HEAVY DUTY	LP25BW1850	1.67 CU. YD. 73" WIDTH HEAVY DUTY	\$ 6,159.72
1.66 CU. YD. 73" WIDTH HEAVY DUTY	LP25BW1850WL	1.66 CU. YD. 73" WIDTH HEAVY DUTY	\$ 6,159.72
PRO-LINK THUMB FOR 24" BUCKET;	PL80DM-024	PRO-LINK THUMB FOR 24" BUCKET;	\$ 7,392.00
PRO-LINK THUMB FOR 30" BUCKET;	PL80DM-030	PRO-LINK THUMB FOR 30" BUCKET;	\$ 7,392.00
PRO-LINK THUMB FOR 36" BUCKET;	PL80DM-036	PRO-LINK THUMB FOR 36" BUCKET;	\$ 7,392.00
PRO-LINK THUMB FOR 42" BUCKET;	PL80DM-042	PRO-LINK THUMB FOR 42" BUCKET;	\$ 7,392.00
PRO-LINK THUMB FOR 48" BUCKET;	PL80DM-048	PRO-LINK THUMB FOR 48" BUCKET;	\$ 7,392.00
PRO-LINK THUMB FOR 24" BUCKET;	PL80QH-024	PRO-LINK THUMB FOR 24" BUCKET;	\$ 7,392.00
PRO-LINK THUMB FOR 30" BUCKET;	PL80QH-030	PRO-LINK THUMB FOR 30" BUCKET;	\$ 7,392.00
PRO-LINK THUMB FOR 36" BUCKET;	PL80QH-036	PRO-LINK THUMB FOR 36" BUCKET;	\$ 7,392.00
PRO-LINK THUMB FOR 42" BUCKET;	PL80QH-042	PRO-LINK THUMB FOR 42" BUCKET;	\$ 7,392.00
PRO-LINK THUMB FOR 48" BUCKET;	PL80QH-048	PRO-LINK THUMB FOR 48" BUCKET;	\$ 7,392.00
PRO-LINK THUMB FOR 36" BUCKET;	PL80WL-036	PRO-LINK THUMB FOR 36" BUCKET;	\$ 6,414.24
PRO-LINK THUMB FOR 42" BUCKET;	PL80WL-042	PRO-LINK THUMB FOR 42" BUCKET;	\$ 6,414.24

DOOSAN INFRACORE CONSTRUCTION EQUIPMENT PRICE PAGES

DOOSAN**2016 Product Price Pages**

Price pages as of September 2016

State of Michigan

Description	Package	Discount	Contract Price
DX235LCR-5 Standard Reduced Swing Excavator	US-20	16%	\$ 165,158.88
DX235LCR-5 Standard Excavator w/Dozer	US-40	16%	\$ 181,788.36

Standard Features

122 SAE Horsepower	Power mode selection
Engine Self Diagnostic System	Sealed Pins, boom, Arm, and bucket Linkage
Tandem Variable Axial Piston Type 4970 PSI	Centralized Lube Points
Travel Speed High/Low: 2.9 / 1.9 mph	One way Pilot Piping
e-EPOS Electronic Power Optimizing System	Preheat Indicator Light
Steel noise suppressed Cab with Heat and Air	Flow Rate Control
Multi-function color LCD Monitor panel	One year GPS Subscription

Factory Installed options	Code	Description	Contract Price
ARM	NON	NON ARM (DESIRED IF EQUIPPING A	\$ (1,397.76)
TRACK SHOE	700	27.6" (700 mm) TRIPLE GROUSER SHOE	\$ (806.40)
TRACK SHOE	900	35.4" (900 mm) TRIPLE GROUSER SHOE	\$ 1,371.72
LOCK VALVE	LOB	BOOM LOCK VALVE	\$ 1,545.60
ROTATING PIPING(PERO)	PER	ROTATE CIRCUIT PIPING	\$ 5,040.00
ONE & TWO WAY PIPING	PE3	ONE & TWO WAY PILOT PIPING	\$ 5,040.00
STRAIGHT TRAVEL	STT	STRAIGHT TRAVEL	\$ 604.80
RAIN SHIELD	RAI	CAB RAIN SHIELD	\$ 224.28
FOGS GUARD	FOG	FOG (FALLING OBJECT GUARD)	\$ 2,184.00
CABIN FRONT GUARD	FUL	UPPER AND LOWER FRONT WINDOW	\$ 940.80
ADDITIONAL WORK LAMP	2LA	2 ADDITIONAL WORKING LAMPS	\$ 571.20
ADDITIONAL WORK LAMP	6LA	6 ADDITIONAL WORKING LAMPS	\$ 1,142.40
ROTATING BEACON	ROB	ROTATING BEACON	\$ 369.60
Water Separator With Heater	WIH	WATER SEPARATOR WITH HEATER	\$ 571.20
ENGINE COOLANT HEATER	110	110 V PLUG HEATER	\$ 155.40
FUEL FILLER PUMP	FIL	FUEL FILLER PUMP	\$ 321.72

DOOSAN INFRACORE CONSTRUCTION EQUIPMENT PRICE PAGES

Dealer Installed options	Code	Description	Contract Price
3 INCH SEAT BELT	139304-01-A	3 INCH SEAT BELT	\$ 109.75
PLATE COMPACTOR -PCX114 FOR	19405984	PLATE COMPACTOR -PCX114 FOR	\$ 10,248.00
DXB190 Breaker for	19406446	DXB190 Breaker for	\$ 43,747.20
DX180-DX225; MECH. WEDGE LOCK	7238239	DX180-DX225; MECH. WEDGE LOCK	\$ 2,228.52
DXB170 BREAKER	86701778	DXB170 BREAKER	\$ 36,881.04
.93 CU. YD. 48" WIDTH DITCHING	B33B48	.93 CU. YD. 48" WIDTH DITCHING	\$ 3,029.88
.98 CU. YD. 60" WIDTH DITCHING	B33B60	.98 CU. YD. 60" WIDTH DITCHING	\$ 3,303.72
1.2 CU. YD. 72" WIDTH DITCHING	B33B72	1.2 CU. YD. 72" WIDTH DITCHING	\$ 3,475.08
BREAKER KIT (B) SINGLE ACTING HKX	DX235HK1	BREAKER KIT (B) SINGLE ACTING HKX	\$ 4,079.82
THUMB KIT [T] DOUBLE ACTING HKX	DX235HK2	THUMB KIT [T] DOUBLE ACTING HKX	\$ 4,029.31
BREAKER / THUMB [BT] SINGLE &	DX235HK3	BREAKER / THUMB [BT] SINGLE &	\$ 6,011.60
DX235LCR-5 HYD. QUICK COUPLER	DX235LCR-	DX235LCR-5 HYD. QUICK COUPLER WITH	\$ 6,403.32
1.92 CU. YD. 60" WIDTH HEAVY DUTY	H25BW1500	1.92 CU. YD. 60" WIDTH HEAVY DUTY	\$ 5,450.76
1.92 CU. YD. 60" WIDTH HEAVY DUTY	H25BW1500W	1.92 CU. YD. 60" WIDTH HEAVY DUTY	\$ 5,450.76
2.22 CU. YD. 67" WIDTH HEAVY DUTY	H25BW1700	2.22 CU. YD. 67" WIDTH HEAVY DUTY	\$ 5,712.00
2.22 CU. YD. 67" WIDTH HEAVY DUTY	H25BW1700W	2.22 CU. YD. 67" WIDTH HEAVY DUTY	\$ 5,712.00
0.61 cu. yd. 24 WIDTH BUCKET,	HF49-024	0.61 cu. yd. 24 WIDTH BUCKET,	\$ 3,795.12
0.61 cu. yd. 24" WIDTH BUCKET,	HF49-024WL	0.61 cu. yd. 24" WIDTH BUCKET,	\$ 3,795.12
0.82 cu. yd. 30 WIDTH BUCKET,	HF49-030	0.82 cu. yd. 30 WIDTH BUCKET,	\$ 4,079.88
0.82 cu. yd. 30" WIDTH BUCKET,	HF49-030WL	0.82 cu. yd. 30" WIDTH BUCKET,	\$ 4,079.88
1.00 cu. yd. 36 WIDTH BUCKET,	HF49-036	1.00 cu. yd. 36 WIDTH BUCKET,	\$ 4,226.04
1.00 cu. yd. 36" WIDTH BUCKET,	HF49-036WL	1.00 cu. yd. 36" WIDTH BUCKET,	\$ 4,226.04
1.20 cu. yd. 42 WIDTH BUCKET,	HF49-042	1.20 cu. yd. 42 WIDTH BUCKET,	\$ 4,520.04
1.20 cu. yd. 42" WIDTH BUCKET,	HF49-042WL	1.20 cu. yd. 42" WIDTH BUCKET,	\$ 4,520.04
1.45 cu. yd. 48 WIDTH BUCKET,	HF49-048	1.45 cu. yd. 48 WIDTH BUCKET,	\$ 4,803.96
1.45 cu. yd. 48" WIDTH BUCKET,	HF49-048WL	1.45 cu. yd. 48" WIDTH BUCKET,	\$ 4,803.96
HYDRAULIC THUMB; GENERIC 2 TINE;	HKAL5811	HYDRAULIC THUMB; GENERIC 2 TINE; 11	\$ 4,656.12
HYDRAULIC THUMB; GENERIC 4 TINE;	HKAL5824	HYDRAULIC THUMB; GENERIC 4 TINE; 24	\$ 4,879.56
HYDRAULIC THUMB; GENERIC 4 TINE;	HKAL5824L	HYDRAULIC THUMB; GENERIC 4 TINE; 24	\$ 5,103.84
HYDRAULIC, MAIN PIN THUMB FOR	HT80DM-024	HYDRAULIC, MAIN PIN THUMB FOR 24"	\$ 5,907.72
HYDRAULIC, MAIN PIN THUMB FOR	HT80DM-030	HYDRAULIC, MAIN PIN THUMB FOR 30"	\$ 5,907.72
HYDRAULIC, MAIN PIN THUMB FOR	HT80DM-036	HYDRAULIC, MAIN PIN THUMB FOR 36"	\$ 5,907.72
HYDRAULIC, MAIN PIN THUMB FOR	HT80DM-042	HYDRAULIC, MAIN PIN THUMB FOR 42"	\$ 5,907.72
HYDRAULIC, MAIN PIN THUMB FOR	HT80DM-048	HYDRAULIC, MAIN PIN THUMB FOR 48"	\$ 5,907.72
HYDRAULIC, MAIN PIN THUMB FOR	HT80QH-024	HYDRAULIC, MAIN PIN THUMB FOR 24"	\$ 5,907.72
HYDRAULIC, MAIN PIN THUMB FOR	HT80QH-030	HYDRAULIC, MAIN PIN THUMB FOR 30"	\$ 5,907.72
HYDRAULIC, MAIN PIN THUMB FOR	HT80QH-036	HYDRAULIC, MAIN PIN THUMB FOR 36"	\$ 5,907.72
HYDRAULIC, MAIN PIN THUMB FOR	HT80QH-042	HYDRAULIC, MAIN PIN THUMB FOR 42"	\$ 5,907.72
HYDRAULIC, MAIN PIN THUMB FOR	HT80QH-048	HYDRAULIC, MAIN PIN THUMB FOR 48"	\$ 5,907.72
1.67 CU. YD. 73" WIDTH HEAVY DUTY	LP25BW1850	1.67 CU. YD. 73" WIDTH HEAVY DUTY	\$ 6,159.72

DOOSAN INFRACORE CONSTRUCTION EQUIPMENT PRICE PAGES

1.66 CU. YD. 73" WIDTH HEAVY DUTY DITCHING BUCKET; FOR W/L COUPLER	LP25BW1850 WL	1.66 CU. YD. 73" WIDTH HEAVY DUTY DITCHING BUCKET; FOR W/L COUPLER	\$ 6,159.72
PRO-LINK THUMB FOR 24" BUCKET;	PL80DM-024	PRO-LINK THUMB FOR 24" BUCKET;	\$ 7,392.00
PRO-LINK THUMB FOR 30" BUCKET;	PL80DM-030	PRO-LINK THUMB FOR 30" BUCKET;	\$ 7,392.00
PRO-LINK THUMB FOR 36" BUCKET;	PL80DM-036	PRO-LINK THUMB FOR 36" BUCKET;	\$ 7,392.00
PRO-LINK THUMB FOR 42" BUCKET;	PL80DM-042	PRO-LINK THUMB FOR 42" BUCKET;	\$ 7,392.00
PRO-LINK THUMB FOR 48" BUCKET;	PL80DM-048	PRO-LINK THUMB FOR 48" BUCKET;	\$ 7,392.00
PRO-LINK THUMB FOR 24" BUCKET;	PL80QH-024	PRO-LINK THUMB FOR 24" BUCKET;	\$ 7,392.00
PRO-LINK THUMB FOR 30" BUCKET;	PL80QH-030	PRO-LINK THUMB FOR 30" BUCKET;	\$ 7,392.00
PRO-LINK THUMB FOR 36" BUCKET;	PL80QH-036	PRO-LINK THUMB FOR 36" BUCKET;	\$ 7,392.00
PRO-LINK THUMB FOR 42" BUCKET;	PL80QH-042	PRO-LINK THUMB FOR 42" BUCKET;	\$ 7,392.00
PRO-LINK THUMB FOR 48" BUCKET;	PL80QH-048	PRO-LINK THUMB FOR 48" BUCKET;	\$ 7,392.00

DOOSAN INFRACORE CONSTRUCTION EQUIPMENT PRICE PAGES



2016 Product Price Pages

Price pages as of September 2016

State of Michigan

Description	Package	Discount	Contract Price
DX255LC-5 No Front Excavator	US-10	16%	\$ 162,915.71
DX255LC-5 Standard Excavator	US-20	16%	\$ 187,942.66
DX255LC-5 Long Arm Excavator	US-30	16%	\$ 190,146.80

Standard Features

189 SAE Horsepower	Power mode selection
Engine Self Diagnostic System	Sealed Pins, boom, Arm, and bucket Linkage
Tandem Variable Axial Piston Type 4970 PSI	Centralized Lube Points
Travel Speed High/Low: 2.9 / 1.9 mph	One way Pilot Piping
e-EPOS Electronic Power Optimizing System	Preheat Indicator Light
Steel noise suppressed Cab with Heat and Air	Flow Rate Control
Multi-function color LCD Monitor panel	One year GPS Subscription

Factory Installed options	Code	Description	Contract Price
ARM	NON	NON ARM (DESIRED IF EQUIPPING A	\$ (1,512.00)
TRACK SHOE	700	27.6" (700 mm) TRIPLE GROUSER SHOE	\$ (850.92)
TRACK SHOE	900	35.4" (900 mm) TRIPLE GROUSER SHOE	\$ 1,470.00
BOOM FLOATING PIPING	WLV	BOOM FLOATING WITH BOOM LOCK	\$ 2,587.20
LOCK VALVE	LOB	BOOM LOCK VALVE	\$ 2,318.40
ROTATING PIPING(PERO)	PER	ROTATE CIRCUIT PIPING	\$ 5,040.00
ONE & TWO WAY PIPING	PE3	ONE & TWO WAY PILOT PIPING	\$ 5,040.00
STRAIGHT TRAVEL	STT	STRAIGHT TRAVEL	\$ 604.80
RAIN SHIELD	RAI	CAB RAIN SHIELD	\$ 224.28
FOGS GUARD	FOG	FOG (FALLING OBJECT GUARD)	\$ 2,184.00
CABIN FRONT GUARD	FUL	UPPER AND LOWER FRONT WINDOW	\$ 940.80
ADDITIONAL WORK LAMP	2LA	2 ADDITIONAL WORKING LAMPS	\$ 571.20
ADDITIONAL WORK LAMP	6LA	6 ADDITIONAL WORKING LAMPS	\$ 1,142.40
LOWER WIPER	LOW	LOWER WIPER	\$ 201.60
ROTATING BEACON	ROB	ROTATING BEACON	\$ 369.60
Water Separator With Heater	WIH	WATER SEPARATOR WITH HEATER	\$ 571.20
ENGINE COOLANT HEATER	110	110 V PLUG HEATER	\$ 155.40
DIESEL POWERED COOLANT HEATER	DHR	DIESEL POWERED COOLANT HEATER	\$ 2,562.00
AIR COMPRESSOR	ACO	AIR COMPRESSOR	\$ 2,940.00
FUEL FILLER PUMP	FIL	FUEL FILLER PUMP	\$ 321.72

DOOSAN INFRACORE CONSTRUCTION EQUIPMENT PRICE PAGES

Dealer Installed options	Code	Description	Contract Price
3 INCH SEAT BELT	139304-01-A	3 INCH SEAT BELT	\$ 109.75
PLATE COMPACTOR - PCX220 FOR	19405992	PLATE COMPACTOR - PCX220 FOR	\$ 14,932.68
PLATE COMPACTOR -PCX114 FOR	19406131	PLATE COMPACTOR -PCX114 FOR DX255	\$ 10,248.00
DXB190 Breaker for	19406446	DXB190 Breaker for	\$ 43,747.20
DXB170 BREAKER	86701778	DXB170 BREAKER	\$ 36,881.04
MECH.THUMB USED W/O COUPLER	AK16-30C	MECH.THUMB USED W/O COUPLER	\$ 3,392.76
MECH.THUMB USED WITH COUPLER	AK16L30C	MECH.THUMB USED WITH COUPLER	\$ 3,593.52
.93 CU. YD. 48" WIDTH DITCHING	B33B48	.93 CU. YD. 48" WIDTH DITCHING	\$ 3,029.88
.98 CU. YD. 60" WIDTH DITCHING	B33B60	.98 CU. YD. 60" WIDTH DITCHING	\$ 3,303.72
1.2 CU. YD. 72" WIDTH DITCHING	B33B72	1.2 CU. YD. 72" WIDTH DITCHING	\$ 3,475.08
1.92 CU. YD. 60" WIDTH HEAVY DUTY	DX255H25BW	1.92 CU. YD. 60" WIDTH HEAVY DUTY	\$ 5,450.76
1.92 CU. YD. 60" WIDTH HEAVY DUTY	DX255H25BW	1.92 CU. YD. 60" WIDTH HEAVY DUTY	\$ 5,450.76
2.22 CU. YD. 67" WIDTH HEAVY DUTY	DX255H25BW	2.22 CU. YD. 67" WIDTH HEAVY DUTY	\$ 5,712.00
2.22 CU. YD. 67" WIDTH HEAVY DUTY	DX255H25BW	2.22 CU. YD. 67" WIDTH HEAVY DUTY	\$ 5,712.00
DX255; 0.61 CU. YD. 24" WIDTH	DX255HF49-	DX255; 0.61 CU. YD. 24" WIDTH BUCKET	\$ 3,938.76
DX255; 0.82 CU. YD. 30" WIDTH	DX255HF49-	DX255; 0.82 CU. YD. 30" WIDTH BUCKET	\$ 4,145.40
DX255; 1.00 CU. YD. 36" WIDTH	DX255HF49-	DX255; 1.00 CU. YD. 36" WIDTH BUCKET	\$ 4,509.12
DX255; 1.20 CU. YD. 42" WIDTH	DX255HF49-	DX255; 1.20 CU. YD. 42" WIDTH BUCKET	\$ 4,903.08
DX255; 1.45 CU. YD. 48" WIDTH	DX255HF49-	DX255; 1.45 CU. YD. 48" WIDTH BUCKET	\$ 5,242.44
DX255LC-5 HYD. QUICK COUPLER	DX255LC-50C80H1G3	DX255LC-5 HYD. QUICK COUPLER WITH	\$ 6,403.32
1.67 CU. YD. 73" WIDTH HEAVY DUTY	DX255LP25BW	1.67 CU. YD. 73" WIDTH HEAVY DUTY	\$ 6,159.72
1.66 CU. YD. 73" WIDTH HEAVY DUTY	DX255LP25BW	1.66 CU. YD. 73" WIDTH HEAVY DUTY	\$ 6,159.72
HYDRAULIC THUMB; GENERIC 2 TINE;	HKAL5811	HYDRAULIC THUMB; GENERIC 2 TINE; 11	\$ 4,656.12
HYDRAULIC THUMB; GENERIC 4 TINE;	HKAL5824	HYDRAULIC THUMB; GENERIC 4 TINE; 24	\$ 4,879.56
HYDRAULIC THUMB; GENERIC 4 TINE;	HKAL5824L	HYDRAULIC THUMB; GENERIC 4 TINE; 24	\$ 5,103.84
HYDRAULIC, MAIN PIN THUMB FOR	HT80DM-036	HYDRAULIC, MAIN PIN THUMB FOR 36"	\$ 5,907.72
HYDRAULIC, MAIN PIN THUMB FOR	HT80DM-042	HYDRAULIC, MAIN PIN THUMB FOR 42"	\$ 5,907.72
HYDRAULIC, MAIN PIN THUMB FOR	HT80DM-048	HYDRAULIC, MAIN PIN THUMB FOR 48"	\$ 5,907.72
HYDRAULIC, MAIN PIN THUMB FOR	HT80QH-024	HYDRAULIC, MAIN PIN THUMB FOR 24"	\$ 5,907.72
HYDRAULIC, MAIN PIN THUMB FOR	HT80QH-030	HYDRAULIC, MAIN PIN THUMB FOR 30"	\$ 5,907.72
HYDRAULIC, MAIN PIN THUMB FOR	HT80QH-036	HYDRAULIC, MAIN PIN THUMB FOR 36"	\$ 5,907.72
HYDRAULIC, MAIN PIN THUMB FOR	HT80QH-042	HYDRAULIC, MAIN PIN THUMB FOR 42"	\$ 5,907.72
HYDRAULIC, MAIN PIN THUMB FOR	HT80QH-048	HYDRAULIC, MAIN PIN THUMB FOR 48"	\$ 5,907.72
HYDRAULIC, MAIN PIN THUMB FOR	HT80WL-042	HYDRAULIC, MAIN PIN THUMB FOR 42"	\$ 6,636.84
PRO-LINK THUMB FOR 24" BUCKET;	PL80DM-024	PRO-LINK THUMB FOR 24" BUCKET;	\$ 7,392.00
PRO-LINK THUMB FOR 30" BUCKET;	PL80DM-030	PRO-LINK THUMB FOR 30" BUCKET;	\$ 7,392.00
PRO-LINK THUMB FOR 36" BUCKET;	PL80DM-036	PRO-LINK THUMB FOR 36" BUCKET;	\$ 7,392.00
PRO-LINK THUMB FOR 42" BUCKET;	PL80DM-042	PRO-LINK THUMB FOR 42" BUCKET;	\$ 7,392.00
PRO-LINK THUMB FOR 48" BUCKET;	PL80DM-048	PRO-LINK THUMB FOR 48" BUCKET;	\$ 7,392.00
PRO-LINK THUMB FOR 24" BUCKET;	PL80QH-024	PRO-LINK THUMB FOR 24" BUCKET;	\$ 7,392.00
PRO-LINK THUMB FOR 30" BUCKET;	PL80QH-030	PRO-LINK THUMB FOR 30" BUCKET;	\$ 7,392.00

DOOSAN INFRACORE CONSTRUCTION EQUIPMENT PRICE PAGES

PRO-LINK THUMB FOR 36" BUCKET;	PL80QH-036	PRO-LINK THUMB FOR 36" BUCKET;	\$ 7,392.00
PRO-LINK THUMB FOR 42" BUCKET;	PL80QH-042	PRO-LINK THUMB FOR 42" BUCKET;	\$ 7,392.00
PRO-LINK THUMB FOR 48" BUCKET;	PL80QH-048	PRO-LINK THUMB FOR 48" BUCKET;	\$ 7,392.00
PRO-LINK THUMB FOR 42" BUCKET;	PL80WL-042	PRO-LINK THUMB FOR 42" BUCKET;	\$ 6,414.24

DOOSAN INFRACORE CONSTRUCTION EQUIPMENT PRICE PAGES



2016 Product Price Pages

Price pages as of September 2016

State of Michigan

Description	Package	Discount	Contract Price
DX300LC-5 No Front Excavator	US-10	16%	\$ 185,043.60
DX300LC-5 Standard Excavator	US-20	16%	\$ 213,953.88
DX300LC-5 Long Arm Excavator	US-30	16%	\$ 216,252.62
DX300LC-5 Super Long Reach Excavator	US-50	16%	\$ 246,628.20

Standard Features

271 SAE Horsepower
 20'3" Boom and 10'2" Arm
 Base Machine with no bucket
 On Way Aux. to the end of the arm
 Centeralized Lube Points
 Self Diagnostic System
 Rear View Camera

Factory Installed options	Code	Description	Contract Price
ENGINE COOLANT HEATER	DHR	DIESEL POWERED COOLANT HEATER	\$ 2,562.00
110 V PLUG HEATER	110	110 V PLUG HEATER	\$ 155.40
ARM	NON	NON ARM (DESIRED IF EQUIPPING A	\$ (1,701.00)
TRACK SHOE	700	27.6" (700 mm) TRIPLE GROUSER SHOE	\$ (121.80)
TRACK SHOE	850	850MM SHOE	\$ 1,310.40
BOOM FLOATING PIPING	WLV	BOOM FLOATING WITH BOOM LOCK	\$ 2,587.20
LOCK VALVE	LOB	BOOM LOCK VALVE	\$ 1,545.60
ROTATING PIPING(PERO)	PER	ROTATE CIRCUIT PIPING	\$ 5,040.00
ONE & TWO WAY PIPING	PE3	ONE & TWO WAY PILOT PIPING	\$ 5,040.00
STRAIGHT TRAVEL	STT	STRAIGHT TRAVEL	\$ 604.80
RAIN SHIELD	RAI	CAB RAIN SHIELD	\$ 224.28
CAMERA	SRC	SIDE AND REAR VIEW CAMERA	\$ 694.68
CABIN FRONT GUARD	FUL	UPPER AND LOWER FRONT WINDOW	\$ 940.80
FOGS GUARD	FOG	FOG (FALLING OBJECT GUARD)	\$ 2,184.00
ADDITIONAL WORK LAMP	2LA	2 ADDITIONAL WORKING LAMPS	\$ 571.20
ADDITIONAL WORK LAMP	6LA	6 ADDITIONAL WORKING LAMPS	\$ 1,142.40
LOWER WIPER	LOW	LOWER WIPER	\$ 201.60
ROTATING BEACON	ROB	ROTATING BEACON	\$ 369.60
AIR COMPRESSOR	ACO	AIR COMPRESSOR	\$ 2,940.00
FUEL FILLER PUMP	FIL	FUEL FILLER PUMP	\$ 321.72

DOOSAN INFRACORE CONSTRUCTION EQUIPMENT PRICE PAGES

Factory Installed options	Code	Description	Contract Price
3 INCH SEAT BELT	139304-01-A	3 INCH SEAT BELT	\$ 109.75
DXB260 BREAKER FOR DX300	19405042	DXB260 BREAKER FOR DX300	\$ 59,933.16
PLATE COMPACTOR -PCX220 FOR	19406008	PLATE COMPACTOR -PCX220 FOR DX300	\$ 15,912.12
DXB190 Breaker for DX300	19406453	DXB190 Breaker for DX300	\$ 43,747.20
DX300 MECH WEDGE LOCK COUPLER	7238241	DX300 MECH WEDGE LOCK COUPLER	\$ 3,753.96
MECH.THUMB USED W/O COUPLER	AK16-30D	MECH.THUMB USED W/O COUPLER	\$ 3,591.00
MECH.THUMB USED WITH COUPLER	AK16L30D	MECH.THUMB USED WITH COUPLER	\$ 3,800.16
1.3 CU. YD. 60" WIDTH DITCHING	BS960	1.3 CU. YD. 60" WIDTH DITCHING	\$ 4,184.88
1.5 CU. YD. 72" WIDTH DITCHING	BS972	1.5 CU. YD. 72" WIDTH DITCHING	\$ 4,664.52
1.8 CU. YD. 84" WIDTH DITCHING	BS984	1.8 CU. YD. 84" WIDTH DITCHING	\$ 5,927.88
DX300LC-5 HYD. QUICK COUPLER	DX300LC-	DX300LC-5 HYD. QUICK COUPLER WITH	\$ 7,053.48
2.78 CU. YD. 73" WIDTH HEAVY DUTY	H30BW1850W	2.78 CU. YD. 73" WIDTH HEAVY DUTY	\$ 6,872.04
0.66 CU. YD. 24" WIDTH BUCKET,	HF50-024	0.66 CU. YD. 24" WIDTH BUCKET,	\$ 4,414.20
0.66 CU. YD. 24" WIDTH BUCKET,	HF50-024WL	0.66 CU. YD. 24" WIDTH BUCKET,	\$ 4,414.20
0.89 CU. YD. 30" WIDTH BUCKET,	HF50-030	0.89 CU. YD. 30" WIDTH BUCKET,	\$ 4,744.32
0.89 CU. YD. 30" WIDTH BUCKET,	HF50-030WL	0.89 CU. YD. 30" WIDTH BUCKET,	\$ 4,744.32
1.13 CU. YD. 36" WIDTH BUCKET,	HF50-036	1.13 CU. YD. 36" WIDTH BUCKET,	\$ 4,890.48
1.13 CU. YD. 36" WIDTH BUCKET,	HF50-036WL	1.13 CU. YD. 36" WIDTH BUCKET,	\$ 4,890.48
1.35 CU. YD. 42" WIDTH BUCKET,	HF50-042	1.35 CU. YD. 42" WIDTH BUCKET,	\$ 5,175.24
1.35 CU. YD. 42" WIDTH BUCKET,	HF50-042WL	1.35 CU. YD. 42" WIDTH BUCKET,	\$ 5,175.24
1.59 CU. YD. 48" WIDTH BUCKET,	HF50-048	1.59 CU. YD. 48" WIDTH BUCKET,	\$ 5,477.64
1.59 CU. YD. 48" WIDTH BUCKET,	HF50-048WL	1.59 CU. YD. 48" WIDTH BUCKET,	\$ 5,477.64
1.94 CU YD. 54" WIDTH BUCKET,	HF50-054	1.94 CU YD. 54" WIDTH BUCKET,	\$ 6,037.08
1.94 CU YD. 54" WIDTH BUCKET,	HF50-054WL	1.94 CU YD. 54" WIDTH BUCKET,	\$ 6,037.08
2.17 CU. YD. 60" WIDTH BUCKET,	HF50-060	2.17 CU. YD. 60" WIDTH BUCKET,	\$ 7,375.20
2.17 CU. YD. 60" WIDTH BUCKET,	HF50-060WL	2.17 CU. YD. 60" WIDTH BUCKET,	\$ 6,624.24
HYDRAULIC THUMB; GENERIC 2 TINE;	HK126312	HYDRAULIC THUMB; GENERIC 2 TINE; 12	\$ 4,922.40
HYDRAULIC THUMB; GENERIC 4 TINE;	HK126324	HYDRAULIC THUMB; GENERIC 4 TINE; 24	\$ 5,146.68
HYDRAULIC THUMB; GENERIC 4 TINE;	HK126324L	HYDRAULIC THUMB; GENERIC 4 TINE; 24	\$ 5,370.12
HYDRAULIC, MAIN PIN THUMB FOR	HT90DM-024	HYDRAULIC, MAIN PIN THUMB FOR 24"	\$ 6,468.00
HYDRAULIC, MAIN PIN THUMB FOR	HT90DM-030	HYDRAULIC, MAIN PIN THUMB FOR 30"	\$ 6,468.00
HYDRAULIC, MAIN PIN THUMB FOR	HT90DM-036	HYDRAULIC, MAIN PIN THUMB FOR 36"	\$ 6,468.00
HYDRAULIC, MAIN PIN THUMB FOR	HT90DM-042	HYDRAULIC, MAIN PIN THUMB FOR 42"	\$ 6,468.00
HYDRAULIC, MAIN PIN THUMB FOR	HT90DM-048	HYDRAULIC, MAIN PIN THUMB FOR 48"	\$ 6,468.00
HYDRAULIC, MAIN PIN THUMB FOR	HT90DM-054	HYDRAULIC, MAIN PIN THUMB FOR 54"	\$ 6,468.00
HYDRAULIC, MAIN PIN THUMB FOR	HT90QH-024	HYDRAULIC, MAIN PIN THUMB FOR 24"	\$ 6,468.00
HYDRAULIC, MAIN PIN THUMB FOR	HT90QH-030	HYDRAULIC, MAIN PIN THUMB FOR 30"	\$ 6,468.00
HYDRAULIC, MAIN PIN THUMB FOR	HT90QH-036	HYDRAULIC, MAIN PIN THUMB FOR 36"	\$ 6,468.00
HYDRAULIC, MAIN PIN THUMB FOR	HT90QH-042	HYDRAULIC, MAIN PIN THUMB FOR 42"	\$ 6,468.00
HYDRAULIC, MAIN PIN THUMB FOR	HT90QH-048	HYDRAULIC, MAIN PIN THUMB FOR 48"	\$ 6,468.00

DOOSAN INFRACORE CONSTRUCTION EQUIPMENT PRICE PAGES

HYDRAULIC, MAIN PIN THUMB FOR	HT90QH-054	HYDRAULIC, MAIN PIN THUMB FOR 54"	\$ 6,468.00
HYDRAULIC, MAIN PIN THUMB FOR	HT90WL-042	HYDRAULIC, MAIN PIN THUMB FOR 42"	\$ 6,999.72
PRO-LINK THUMB FOR 24" BUCKET;	PL90DM-024	PRO-LINK THUMB FOR 24" BUCKET;	\$ 8,120.28
PRO-LINK THUMB FOR 30" BUCKET;	PL90DM-030	PRO-LINK THUMB FOR 30" BUCKET;	\$ 8,120.28
PRO-LINK THUMB FOR 36" BUCKET;	PL90DM-036	PRO-LINK THUMB FOR 36" BUCKET;	\$ 8,120.28
PRO-LINK THUMB FOR 42" BUCKET;	PL90DM-042	PRO-LINK THUMB FOR 42" BUCKET;	\$ 8,120.28
PRO-LINK THUMB FOR 48" BUCKET;	PL90DM-048	PRO-LINK THUMB FOR 48" BUCKET;	\$ 8,120.28
PRO-LINK THUMB FOR 54" BUCKET;	PL90DM-054	PRO-LINK THUMB FOR 54" BUCKET;	\$ 8,120.28
PRO-LINK THUMB FOR 24" BUCKET;	PL90QH-024	PRO-LINK THUMB FOR 24" BUCKET;	\$ 8,120.28
PRO-LINK THUMB FOR 30" BUCKET;	PL90QH-030	PRO-LINK THUMB FOR 30" BUCKET;	\$ 8,120.28
PRO-LINK THUMB FOR 36" BUCKET;	PL90QH-036	PRO-LINK THUMB FOR 36" BUCKET;	\$ 8,120.28
PRO-LINK THUMB FOR 42" BUCKET;	PL90QH-042	PRO-LINK THUMB FOR 42" BUCKET;	\$ 8,120.28
PRO-LINK THUMB FOR 48" BUCKET;	PL90QH-048	PRO-LINK THUMB FOR 48" BUCKET;	\$ 8,120.28
PRO-LINK THUMB FOR 54" BUCKET;	PL90QH-054	PRO-LINK THUMB FOR 54" BUCKET;	\$ 8,120.28
PRO-LINK THUMB FOR 42" BUCKET;	PL90WL-042	PRO-LINK THUMB FOR 42" BUCKET;	\$ 6,999.72

DOOSAN INFRACORE CONSTRUCTION EQUIPMENT PRICE PAGES



2016 Product Price Pages

Price pages as of September 2016

State of Michigan

Description	Package	Discount	Contract Price
DX300LC-5 Material Handler	US-90	16%	\$ 298,751.04

Standard Features

DX300MH-5 MATERIAL HANDLER (WITHOUT ATTACHMENT)
 GRAPPLE READY HYDRAULICS (OPEN, CLOSE AND ROTATE)
 25' 7" (7.8 M) BOOM WITH LOCK VALVES
 17' 9" (5.4 M) DROOP NOSE ARM WITH LOCK VALVE
 31.5 " (800 mm) TRIPPLE GROUSER SHOES
 19,558 LBS (7.3 METRIC TON) COUNTERWEIGHT
 5' 11" (1800 mm) FIXED CAB RISER

Factory Installed options	Code	Description	Contract Price
ENGINE COOLANT HEATER	DHR	DIESEL POWERED COOLANT HEATER	\$ 2,562.00
110 V PLUG HEATER	110	110 V PLUG HEATER	\$ 155.40
TRACK SHOE	850	850MM SHOE	\$ 1,560.00
STRAIGHT TRAVEL	STT	STRAIGHT TRAVEL	\$ 720.00
RAIN SHIELD	RAI	CAB RAIN SHIELD	\$ 267.00
CAMERA	SRC	SIDE AND REAR VIEW CAMERA	\$ 827.00
CABIN FRONT GUARD	FUL	UPPER AND LOWER FRONT WINDOW	\$ 1,120.00
FOGS GUARD	FOG	FOG (FALLING OBJECT GUARD)	\$ 2,600.00
ADDITIONAL WORK LAMP	2LA	2 ADDITIONAL WORKING LAMPS	\$ 680.00
ADDITIONAL WORK LAMP	6LA	6 ADDITIONAL WORKING LAMPS	\$ 1,360.00
LOWER WIPER	LOW	LOWER WIPER	\$ 240.00
ROTATING BEACON	ROB	ROTATING BEACON	\$ 440.00
AIR COMPRESSOR	ACO	AIR COMPRESSOR	\$ 3,500.00
FUEL FILLER PUMP	FIL	FUEL FILLER PUMP	\$ 383.00
Lamp for CABIN Guard	GDL	Lamp for CABIN Guard	\$ 583.00
HYDRAULIC ELEVATING CABIN	HEC	HYDRAULIC ELEVATING CABIN	\$ 28,650.00
MATERIAL HANDLER UNDERCARRIAGE	UND	MATERIAL HANDLER UNDERCARRIAGE	\$ 910.00
V-SHAPE UPPER SIDE GUARDS	GUA	V-SHAPE UPPER SIDE GUARDS	\$ 2,135.00

DOOSAN INFRACORE CONSTRUCTION EQUIPMENT PRICE PAGES

Factory Installed options	Code	Description	Contract Price
3 INCH SEAT BELT	139304-01-A	3 INCH SEAT BELT	\$ 130.65
1 Yrd ROTATE SCRAP GRAPPLE	7232600	1 Yrd ROTATE SCRAP GRAPPLE	\$ 28,167.00
58 IN. MAGNET	7242783	58 IN. MAGNET	\$ 21,287.00
KIT 15KW GENSET DX300-5	7262021	KIT 15KW GENSET DX300-5	\$ 31,703.00
SHACKLE ADAPTER	7267133	SHACKLE ADAPTER	\$ 573.00
40 IN. MAGNET	7268991	40 IN. MAGNET	\$ 13,000.00

DOOSAN INFRACORE CONSTRUCTION EQUIPMENT PRICE PAGES



2016 Product Price Pages

Price pages as of September 2016

State of Michigan

Description	Package	Discount	Contract Price
DX350LC-5 No Front Excavator	US-10	16%	\$ 219,424.80
DX350LC-5 Standard Excavator	US-20	16%	\$ 253,665.22
DX350LC-5 Long Arm Excavator	US-30	16%	\$ 257,605.94

Standard Features

318 SAE Horsepower 21'4" Boom and 10'6" Arm Base Machine with no bucket 31.5" (800mm) Triple Grouser Tracks - 48 each side Track Rollers (2) Upper and (9) Lower each side Tandem Bent Axis Piston Type 2 X 95 gpm/min Swing Speed control up to 8.9 RPM	Travel Speed (High/Low) 3.4/2.1 Steel Sound Suppressed ROPS Cab Power and Work Operation selections GPS One Year Subscription Centralized Lube Points Self Diagnostic System Rear View Camera
--	---

Factory Installed options	Code	Description	Contract Price
ENGINE COOLANT HEATER	DHR	DIESEL POWERED COOLANT HEATER	\$ 2,562.00
ARM	NON	NON ARM (DESIRED IF EQUIPPING A	\$ (1,984.08)
TRACK SHOE	700	27.6" (700 mm) TRIPLE GROUSER SHOE	\$ (850.92)
TRACK SHOE	900	35.4" (900 mm) TRIPLE GROUSER SHOE	\$ 1,470.00
BOOM FLOATING PIPING	WLV	BOOM FLOATING WITH BOOM LOCK	\$ 2,587.20
LOCK VALVE	LOB	BOOM LOCK VALVE	\$ 1,545.60
ROTATING PIPING(PERO)	PER	ROTATE CIRCUIT PIPING	\$ 5,040.00
ONE & TWO WAY PIPING	PE3	ONE & TWO WAY PILOT PIPING	\$ 5,040.00
STRAIGHT TRAVEL	STT	STRAIGHT TRAVEL	\$ 604.80
RAIN SHIELD	RAI	CAB RAIN SHIELD	\$ 224.28
CAMERA	SRC	SIDE AND REAR VIEW CAMERA	\$ 694.68
CABIN FRONT GUARD	FUL	UPPER AND LOWER FRONT WINDOW	\$ 940.80
FOGS GUARD	FOG	FOG (FALLING OBJECT GUARD)	\$ 2,184.00
ADDITIONAL WORK LAMP	2LA	2 ADDITIONAL WORKING LAMPS	\$ 571.20
ADDITIONAL WORK LAMP	6LA	6 ADDITIONAL WORKING LAMPS	\$ 1,142.40
LOWER WIPER	LOW	LOWER WIPER	\$ 201.60
ROTATING BEACON	ROB	ROTATING BEACON	\$ 369.60
FUEL FILLER PUMP	FIL	FUEL FILLER PUMP	\$ 321.72

DOOSAN INFRACORE CONSTRUCTION EQUIPMENT PRICE PAGES

Dealer Installed options	Code	Description	Contract Price
3 INCH SEAT BELT	139304-01-A	3 INCH SEAT BELT	\$ 109.75
DXB260 BREAKER FOR DX350	19405059	DXB260 BREAKER FOR DX350	\$ 59,933.16
PLATE COMPACTOR -PCX220 FOR DX350; MECH. WEDGE LOCK COUPLER	19406016	PLATE COMPACTOR -PCX220 FOR DX350	\$ 15,912.12
DX350; MECH. WEDGE LOCK COUPLER	7238242	DX350; MECH. WEDGE LOCK COUPLER	\$ 3,753.96
1.26 CU. YD. 60" WIDTH DITCHING	DX350BS960	1.26 CU. YD. 60" WIDTH DITCHING	\$ 4,184.88
1.5 CU. YD. 72" WIDTH DITCHING	DX350BS972	1.5 CU. YD. 72" WIDTH DITCHING	\$ 4,664.52
1.8 CU. YD. 84" WIDTH DITCHING	DX350BS984	1.8 CU. YD. 84" WIDTH DITCHING	\$ 5,927.88
3.26 CU. YD. 73" WIDTH HEAVY DUTY	DX350H38BW	3.26 CU. YD. 73" WIDTH HEAVY DUTY	\$ 8,847.72
3.26 CU. YD. 73" WIDTH HEAVY DUTY	DX350H38BW	3.26 CU. YD. 73" WIDTH HEAVY DUTY	\$ 8,847.72
DX350LC-5 HYD. QUICK COUPLER	DX350LC-	DX350LC-5 HYD. QUICK COUPLER WITH	\$ 7,922.04
GENERIC MECH.THUMB USED W/O	EK30A030	GENERIC MECH.THUMB USED W/O	\$ 4,424.28
1.00 CU YD. 30" WIDTH BUCKET,	HF58-030	1.00 CU YD. 30" WIDTH BUCKET,	\$ 5,180.28
1.00 CU YD. 30" WIDTH BUCKET,	HF58-030WL	1.00 CU YD. 30" WIDTH BUCKET,	\$ 5,180.28
1.28 CU YD. 36" WIDTH BUCKET,	HF58-036	1.28 CU YD. 36" WIDTH BUCKET,	\$ 5,615.40
1.28 CU YD. 36" WIDTH BUCKET,	HF58-036WL	1.28 CU YD. 36" WIDTH BUCKET,	\$ 5,615.40
1.82 CU YD. 48" WIDTH BUCKET,	HF58-048	1.82 CU YD. 48" WIDTH BUCKET,	\$ 6,762.00
1.82 CU YD. 48" WIDTH BUCKET,	HF58-048WL	1.82 CU YD. 48" WIDTH BUCKET,	\$ 6,762.00
2.10 CU YD. 54" WIDTH BUCKET,	HF58-054	2.10 CU YD. 54" WIDTH BUCKET,	\$ 7,496.16
2.10 CU YD. 54" WIDTH BUCKET,	HF58-054WL	2.10 CU YD. 54" WIDTH BUCKET,	\$ 7,496.16
2.38 CU YD. 60" WIDTH BUCKET,	HF58-060	2.38 CU YD. 60" WIDTH BUCKET,	\$ 8,218.56
2.38 CU YD. 60" WIDTH BUCKET,	HF58-060WL	2.38 CU YD. 60" WIDTH BUCKET,	\$ 8,218.56
HYDRAULIC, MAIN PIN THUMB FOR	HT100-110WL-	HYDRAULIC, MAIN PIN THUMB FOR 48"	\$ 10,578.12
HYDRAULIC, MAIN PIN THUMB FOR	HT100-110WL-	HYDRAULIC, MAIN PIN THUMB FOR 54"	\$ 12,600.00
HYDRAULIC, MAIN PIN THUMB FOR	HT100DM-030	HYDRAULIC, MAIN PIN THUMB FOR 30"	\$ 7,644.00
HYDRAULIC, MAIN PIN THUMB FOR	HT100DM-036	HYDRAULIC, MAIN PIN THUMB FOR 36"	\$ 7,644.00
HYDRAULIC, MAIN PIN THUMB FOR	HT100DM-048	HYDRAULIC, MAIN PIN THUMB FOR 48"	\$ 7,644.00
HYDRAULIC, MAIN PIN THUMB FOR	HT100DM-054	HYDRAULIC, MAIN PIN THUMB FOR 54"	\$ 7,644.00
HYDRAULIC, MAIN PIN THUMB FOR	HT100DM-060	HYDRAULIC, MAIN PIN THUMB FOR 60"	\$ 7,644.00
HYDRAULIC, MAIN PIN THUMB FOR	HT100QH-030	HYDRAULIC, MAIN PIN THUMB FOR 30"	\$ 7,644.00
HYDRAULIC, MAIN PIN THUMB FOR	HT100QH-036	HYDRAULIC, MAIN PIN THUMB FOR 36"	\$ 7,644.00
HYDRAULIC, MAIN PIN THUMB FOR	HT100QH-048	HYDRAULIC, MAIN PIN THUMB FOR 48"	\$ 7,644.00
HYDRAULIC, MAIN PIN THUMB FOR	HT100QH-054	HYDRAULIC, MAIN PIN THUMB FOR 54"	\$ 7,644.00
HYDRAULIC, MAIN PIN THUMB FOR	HT100QH-060	HYDRAULIC, MAIN PIN THUMB FOR 60"	\$ 7,644.00
PRO-LINK THUMB FOR 48" BUCKET; USED WITH COUPLER; WEDGE LOCK	PL100-110WL-048	PRO-LINK THUMB FOR 48" BUCKET; USED WITH COUPLER; WEDGE LOCK	\$ 10,578.12
PRO-LINK THUMB FOR 54" BUCKET; USED WITH COUPLER; WEDGE LOCK	PL100-110WL-054	PRO-LINK THUMB FOR 54" BUCKET; USED WITH COUPLER; WEDGE LOCK	\$ 12,600.00
PRO-LINK THUMB FOR 30" BUCKET;	PL100DM-030	PRO-LINK THUMB FOR 30" BUCKET;	\$ 8,954.40
PRO-LINK THUMB FOR 36" BUCKET;	PL100DM-036	PRO-LINK THUMB FOR 36" BUCKET;	\$ 8,954.40
PRO-LINK THUMB FOR 48" BUCKET;	PL100DM-048	PRO-LINK THUMB FOR 48" BUCKET;	\$ 8,954.40

DOOSAN INFRACORE CONSTRUCTION EQUIPMENT PRICE PAGES

PRO-LINK THUMB FOR 54" BUCKET;	PL100DM-054	PRO-LINK THUMB FOR 54" BUCKET;	\$ 8,954.40
PRO-LINK THUMB FOR 60" BUCKET;	PL100DM-060	PRO-LINK THUMB FOR 60" BUCKET;	\$ 8,954.40
PRO-LINK THUMB FOR 30" BUCKET;	PL100QH-030	PRO-LINK THUMB FOR 30" BUCKET;	\$ 8,954.40
PRO-LINK THUMB FOR 36" BUCKET;	PL100QH-036	PRO-LINK THUMB FOR 36" BUCKET;	\$ 8,954.40
PRO-LINK THUMB FOR 48" BUCKET;	PL100QH-048	PRO-LINK THUMB FOR 48" BUCKET;	\$ 8,954.40
PRO-LINK THUMB FOR 54" BUCKET;	PL100QH-054	PRO-LINK THUMB FOR 54" BUCKET;	\$ 8,954.40
PRO-LINK THUMB FOR 60" BUCKET;	PL100QH-060	PRO-LINK THUMB FOR 60" BUCKET;	\$ 8,954.40

DOOSAN INFRACORE CONSTRUCTION EQUIPMENT PRICE PAGES



2016 Product Price Pages

Price pages as of September 2016

State of Michigan

Description	Package	Discount	Contract Price
DX420LC-5 No Front Excavator	US-10	16%	\$ 246,114.94
DX420LC-5 Standard Excavator	US-20	16%	\$ 283,901.54
DX420LC-5 Long Arm Excavator	US-30	16%	\$ 289,944.55

Standard Features

345 SAE Horsepower 22' Boom and 10'8" Arm Base Machine with no bucket 31.5" (800mm) Triple Grouser Tracks - 48 each side Track Rollers (2) Upper and (9) Lower each side Tandem Bent Axis Piston Type 2 X 88 gpm/min 18,078 lbs. Counterweight	Travel Speed (High/Low) 3.4/2.1 Steel Sound Supressed ROPS Cab Power and Work Operation selections GPS One Year Subscription Centralized Lube Points Self Diagnostic System Rear View Camera
--	--

Factory Installed options	Code	Description	Contract Price
ARM	NON	NON ARM (DESIRED IF EQUIPPING A	\$ (2,441.04)
TRACK SHOE	750	29.5" (750 mm) TRIPLE GROUSER	\$ (689.64)
TRACK SHOE	900	35.4" (900 mm) TRIPLE GROUSER	\$ 2,730.00
LOCK VALVE	LOB	BOOM LOCK VALVE	\$ 1,545.60
BOOM FLOATING PIPING	WLV	BOOM FLOATING WITH BOOM LOCK	\$ 2,587.20
ROTATING PIPING(PERO)	PER	ROTATE CIRCUIT PIPING	\$ 5,040.00
ONE & TWO WAY PIPING	PE3	ONE & TWO WAY PILOT PIPING	\$ 5,040.00
STRAIGHT TRAVEL	STT	STRAIGHT TRAVEL	\$ 604.80
ENGINE COOLANT HEATER	110	110 V PLUG HEATER	\$ 155.40
DIESEL POWERED COOLANT HEATER	DHR	DIESEL POWERED COOLANT HEATER	\$ 2,562.00
RAIN SHIELD	RAI	CAB RAIN SHIELD	\$ 224.28
AIR COMPRESSOR	ACO	AIR COMPRESSOR	\$ 2,940.00
FUEL FILLER PUMP	FIL	FUEL FILLER PUMP	\$ 321.72
CAMERA	SRC	SIDE AND REAR VIEW CAMERA	\$ 694.68
CABIN FRONT GUARD	FUL	UPPER AND LOWER FRONT WINDOW	\$ 940.80
FOGS GUARD	FOG	FOG (FALLING OBJECT GUARD)	\$ 2,184.00
ADDITIONAL WORK LAMP	2LA	2 ADDITIONAL WORKING LAMPS	\$ 571.20
ADDITIONAL WORK LAMP	6LA	6 ADDITIONAL WORKING LAMPS	\$ 1,142.40
LOWER WIPER	LOW	LOWER WIPER	\$ 201.60
ROTATING BEACON	ROB	ROTATING BEACON	\$ 369.60

DOOSAN INFRACORE CONSTRUCTION EQUIPMENT PRICE PAGES

Dealer Installed options	Code	Description	Contract Price
3 INCH SEAT BELT	139304-01-A	3 INCH SEAT BELT	\$ 109.75
PLATE COMPACTOR -PCX220 FOR	19406024	PLATE COMPACTOR -PCX220 FOR	\$ 15,912.12
DX420; MECH. WEDGE LOCK	7238243	DX420; MECH. WEDGE LOCK COUPLER	\$ 4,664.52
DX420LC-5 HYD. QUICK COUPLER	DX420LC-	DX420LC-5 HYD. QUICK COUPLER	\$ 10,064.88
3.26 CU. YD. 73" WIDTH HEAVY DUTY	H38BW1850	3.26 CU. YD. 73" WIDTH HEAVY DUTY	\$ 9,968.28
3.26 CU. YD. 73" WIDTH HEAVY DUTY	H38BW1850	3.26 CU. YD. 73" WIDTH HEAVY DUTY	\$ 9,968.28
1.52 CU. YD. 36 WIDTH BUCKET,	HF60-036	1.52 CU. YD. 36 WIDTH BUCKET,	\$ 7,148.40
1.52 CU. YD. 36 WIDTH BUCKET,	HF60-036WL	1.52 CU. YD. 36 WIDTH BUCKET,	\$ 7,148.40
2.17 CU. YD. 48 WIDTH BUCKET,	HF60-048	2.17 CU. YD. 48 WIDTH BUCKET,	\$ 8,272.32
2.17 CU. YD. 48 WIDTH BUCKET,	HF60-048WL	2.17 CU. YD. 48 WIDTH BUCKET,	\$ 8,272.32
2.51 CU.YD. 54 WIDTH BUCKET,	HF60-054	2.51 CU.YD. 54 WIDTH BUCKET,	\$ 8,826.72
2.51 CU.YD. 54 WIDTH BUCKET,	HF60-054WL	2.51 CU.YD. 54 WIDTH BUCKET,	\$ 8,826.72
2.85 CU. YD. 60 WIDTH BUCKET,	HF60-060	2.85 CU. YD. 60 WIDTH BUCKET,	\$ 9,558.36
2.85 CU. YD. 60 WIDTH BUCKET,	HF60-060WL	2.85 CU. YD. 60 WIDTH BUCKET,	\$ 9,558.36
3.26 CU. YD. 66" WIDTH BUCKET,	HF60-066	3.26 CU. YD. 66" WIDTH BUCKET,	\$ 10,270.68
3.26 CU. YD. 66" WIDTH BUCKET,	HF60-066WL	3.26 CU. YD. 66" WIDTH BUCKET,	\$ 10,270.68

DOOSAN INFRACORE CONSTRUCTION EQUIPMENT PRICE PAGES



2016 Product Price Pages

Price pages as of September 2016

State of Michigan

Description	Package	Discount	Contract Price
DX490LC-5 No Front Excavator	US-10	16%	\$ 338,614.92
DX490LC-5 Standard Excavator	US-20	16%	\$ 380,797.05
DX490LC-5 Long Arm Excavator	US-30	16%	\$ 381,735.93

Standard Features

370 SAE Horsepower	Travel Speed (High/Low) 3.6/2.0
23'4" Boom and 11' Arm	Steel Sound Supressed ROPS Cab
Base Machine with no bucket	Power and Work Operation selections
35.4" (900mm) Triple Grouser Tracks	GPS One Year Subscription
Track Rollers (2) Upper and (9) Lower each side	Centralized Lube Points
Tandem Bent Axis Piston Type 2 X 95.1 gpm/min	Self Diagnostic System
20,283 lbs. Counterweight	Rear View Camera

Factory Installed options	Code	Description	Contract Price
ARM	NON	NON ARM (DESIRED IF EQUIPPING A	\$ (2,653.56)
TRACK SHOE	750	29.5" (750 mm) TRIPLE GROUSER	\$ (1,344.00)
TRACK SHOE	800	31.5" (800 mm) TRIPLE GROUSER	\$ (896.28)
ENGINE COOLANT HEATER	DHR	DIESEL POWERED COOLANT	\$ 2,562.00
110 V PLUG HEATER	110	110 V PLUG HEATER	\$ 155.40
BOOM FLOATING PIPING	WLV	BOOM FLOATING WITH BOOM	\$ 2,587.20
LOCK VALVE	LOB	BOOM LOCK VALVE	\$ 2,318.40
ONE & TWO WAY PIPING	PE3	ONE & TWO WAY PILOT PIPING	\$ 5,040.00
ROTATING PIPING(PERO)	PER	ROTATE CIRCUIT PIPING	\$ 5,040.00
STRAIGHT TRAVEL	STT	STRAIGHT TRAVEL	\$ 604.80
RAIN SHIELD	RAI	CAB RAIN SHIELD	\$ 224.28
CAMERA	SRC	SIDE AND REAR VIEW CAMERA	\$ 694.68
CABIN FRONT GUARD	FUL	UPPER AND LOWER FRONT	\$ 940.80
FOGS GUARD	FOG	FOG (FALLING OBJECT GUARD)	\$ 2,184.00
ADDITIONAL WORK LAMP	2LA	2 ADDITIONAL WORKING LAMPS	\$ 571.20
ADDITIONAL WORK LAMP	6LA	6 ADDITIONAL WORKING LAMPS	\$ 1,142.40
LOWER WIPER	LOW	LOWER WIPER	\$ 201.60
ROTATING BEACON	ROB	ROTATING BEACON	\$ 369.60
AIR COMPRESSOR	ACO	AIR COMPRESSOR	\$ 2,940.00
FUEL FILLER PUMP	FIL	FUEL FILLER PUMP	\$ 321.72

DOOSAN INFRACORE CONSTRUCTION EQUIPMENT PRICE PAGES

Dealer Installed options	Code	Description	Contract Price
3 INCH SEAT BELT	139304-01-A	3 INCH SEAT BELT	\$ 109.75
PLATE COMPACTOR -PCX220 FOR	19406032	PLATE COMPACTOR -PCX220 FOR	\$ 15,912.12
DX490-DX530; MECH WEDGE LOCK	7238244	DX490-DX530; MECH WEDGE LOCK	\$ 4,664.52
DX490LC-5 HYD. QUICK COUPLER	DX490LC-	DX490LC-5 HYD. QUICK COUPLER	\$ 10,064.88
4.84 CU. YD. 85" WIDTH HEAVY	H52BW2150	4.84 CU. YD. 85" WIDTH HEAVY	\$ 11,182.92
4.84 CU. YD. 85" WIDTH HEAVY	H52BW2150	4.84 CU. YD. 85" WIDTH HEAVY	\$ 11,182.92
2.13 CU YD 42" WIDTH BUCKET,	HF65-042	2.13 CU YD 42" WIDTH BUCKET,	\$ 8,064.84
2.13 CU YD 42" WIDTH BUCKET,	HF65-042WL	2.13 CU YD 42" WIDTH BUCKET,	\$ 8,064.84
2.50 CU YD 48" WIDTH BUCKET,	HF65-048	2.50 CU YD 48" WIDTH BUCKET,	\$ 8,922.48
2.50 CU YD 48" WIDTH BUCKET,	HF65-048WL	2.50 CU YD 48" WIDTH BUCKET,	\$ 8,922.48
2.90 CU YD 54" WIDTH BUCKET,	HF65-054	2.90 CU YD 54" WIDTH BUCKET,	\$ 9,567.60
2.90 CU YD 54" WIDTH BUCKET,	HF65-054WL	2.90 CU YD 54" WIDTH BUCKET,	\$ 9,567.60
3.27 CU YD 60" WIDTH BUCKET,	HF65-060	3.27 CU YD 60" WIDTH BUCKET,	\$ 10,594.92
3.27 CU YD 60" WIDTH BUCKET,	HF65-060WL	3.27 CU YD 60" WIDTH BUCKET,	\$ 10,594.92
3.59 CU. YD. 66" WIDTH BUCKET,	HF65-066	3.59 CU. YD. 66" WIDTH BUCKET,	\$ 10,759.56
3.59 CU. YD. 66" WIDTH BUCKET,	HF65-066WL	3.59 CU. YD. 66" WIDTH BUCKET,	\$ 10,759.56
3.96 CU YD 72" WIDTH BUCKET,	HF65-072	3.96 CU YD 72" WIDTH BUCKET,	\$ 11,662.56

DOOSAN INFRACORE CONSTRUCTION EQUIPMENT PRICE PAGES



2016 Product Price Pages

Price pages as of September 2016

State of Michigan

Description	Package	Discount	Contract Price
DX530LC-5 No Front Excavator	US-10	16%	\$ 352,994.68
DX530LC-5 Standard Excavator	US-20	16%	\$ 387,453.00
DX530LC-5 Long Arm Excavator	US-30	16%	\$ 390,844.58
DX530LC-5 Super Long Reach Excavator	US-50	16%	\$ 467,726.25

Standard Features

380 SAE Horsepower	Travel Speed (High/Low) 3.4/1.9
23'4" Boom and 9'6" Arm	Steel Sound Supressed ROPS Cab
Base Machine with no bucket	Power and Work Operation selections
35.4" (900mm) Triple Grouser Tracks	GPS One Year Subscription
Track Rollers (2) Upper and (9) Lower each side	Centralized Lube Points
Tandem Bent Axis Piston Type 2 X 95.1 gpm/min	Self Diagnostic System
24,471 lbs. Counterweight	Rear View Camera

Factory Installed options	Code	Description	Contract Price
ARM	NON	NON ARM (DESIRED IF EQUIPPING A	\$ (2,618.28)
TRACK SHOE	750	29.5" (750 mm) TRIPLE GROUSER SHOE	\$ (1,344.00)
	800	31.5" (800 mm) TRIPLE GROUSER SHOE	\$ (896.28)
ENGINE COOLANT HEATER	DHR	DIESEL POWERED COOLANT HEATER	\$ 2,562.00
	110	110 V PLUG HEATER	\$ 155.40
BOOM FLOATING PIPING	WLV	BOOM FLOATING WITH BOOM LOCK	\$ 2,587.20
LOCK VALVE	LOB	BOOM LOCK VALVE	\$ 2,318.40
ONE & TWO WAY PIPING	PE3	ONE & TWO WAY PILOT PIPING	\$ 5,040.00
ROTATING PIPING(PERO)	PER	ROTATE CIRCUIT PIPING	\$ 5,040.00
STRAIGHT TRAVEL	STT	STRAIGHT TRAVEL	\$ 604.80
RAIN SHIELD	RAI	CAB RAIN SHIELD	\$ 224.28
CAMERA	SRC	SIDE AND REAR VIEW CAMERA	\$ 694.68
CABIN FRONT GUARD	FUL	UPPER AND LOWER FRONT WINDOW	\$ 940.80
FOGS GUARD	FOG	FOG (FALLING OBJECT GUARD)	\$ 2,184.00
ADDITIONAL WORK LAMP	2LA	2 ADDITIONAL WORKING LAMPS	\$ 571.20
	6LA	6 ADDITIONAL WORKING LAMPS	\$ 1,142.40
LOWER WIPER	LOW	LOWER WIPER	\$ 201.60
ROTATING BEACON	ROB	ROTATING BEACON	\$ 369.60
AIR COMPRESSOR	ACO	AIR COMPRESSOR	\$ 2,940.00
FUEL FILLER PUMP	FIL	FUEL FILLER PUMP	\$ 321.72

DOOSAN INFRACORE CONSTRUCTION EQUIPMENT PRICE PAGES

Dealer Installed options	Code	Description	Contract Price
3 INCH SEAT BELT	139304-01-A	3 INCH SEAT BELT	\$ 109.75
PLATE COMPACTOR -PCX220 FOR	19406032	PLATE COMPACTOR -PCX220 FOR	\$ 15,912.12
DX490-DX530; MECH WEDGE LOCK	7238244	DX490-DX530; MECH WEDGE LOCK	\$ 4,664.52
DX530LC-5 HYD. QUICK COUPLER	DX530LC-	DX530LC-5 HYD. QUICK COUPLER WITH	\$ 10,064.88
4.84 CU. YD. 85" WIDTH HEAVY	H52BW2150	4.84 CU. YD. 85" WIDTH HEAVY DUTY	\$ 11,182.92
4.84 CU. YD. 85" WIDTH HEAVY	H52BW2150	4.84 CU. YD. 85" WIDTH HEAVY DUTY	\$ 11,182.92
2.13 CU YD 42" WIDTH BUCKET,	HF65-042	2.13 CU YD 42" WIDTH BUCKET,	\$ 8,064.84
2.13 CU YD 42" WIDTH BUCKET,	HF65-042WL	2.13 CU YD 42" WIDTH BUCKET,	\$ 8,064.84
2.50 CU YD 48" WIDTH BUCKET,	HF65-048	2.50 CU YD 48" WIDTH BUCKET,	\$ 8,922.48
2.50 CU YD 48" WIDTH BUCKET,	HF65-048WL	2.50 CU YD 48" WIDTH BUCKET,	\$ 8,922.48
2.90 CU YD 54" WIDTH BUCKET,	HF65-054	2.90 CU YD 54" WIDTH BUCKET,	\$ 9,567.60
2.90 CU YD 54" WIDTH BUCKET,	HF65-054WL	2.90 CU YD 54" WIDTH BUCKET,	\$ 9,567.60
3.27 CU YD 60" WIDTH BUCKET,	HF65-060	3.27 CU YD 60" WIDTH BUCKET,	\$ 10,594.92
3.27 CU YD 60" WIDTH BUCKET,	HF65-060WL	3.27 CU YD 60" WIDTH BUCKET,	\$ 10,594.92
3.59 CU. YD. 66" WIDTH BUCKET,	HF65-066	3.59 CU. YD. 66" WIDTH BUCKET,	\$ 10,759.56
3.59 CU. YD. 66" WIDTH BUCKET, INCLUDES WEAR SHROUDS; FOR	HF65-066WL	3.59 CU. YD. 66" WIDTH BUCKET, INCLUDES WEAR SHROUDS; FOR W/L	\$ 10,759.56

DOOSAN INFRACORE CONSTRUCTION EQUIPMENT PRICE PAGES



2016 Product Price Pages

Price pages as of September 2016

State of Michigan

Description	Package	Discount	Contract Price
DX140W-5 No Front Wheeled Ex F&R Outr	US-10	16%	\$ 131,487.12
DX140W-5 Mono Boom Frt. Dozer Rear Outr.	US-20	16%	\$ 145,681.21
DX140W-5 Mono Boom Frt. & Rear Outr	US-30	16%	\$ 151,073.90
DX140W-5 Artic Boom Frt. Dozer & Rear Outr.	US-40	16%	\$ 155,828.00
DX140W-5 Artic Boom Frt. & Rear Outr	US-50	16%	\$ 161,219.84

Standard Features

132 HP Base Machine with no Bucket 14'5" Boom; 6'11" Arm Dozer Blade in Front Two rear independent outriggers One & Two way Pilot Piping (PE3) One way Aux. piping to the end of the arm	Rotate Circuit Piping (Pero)
--	------------------------------

Factory Installed options	Code	Description	Contract Price
LOCK VALVE	LBA	BOOM & ARM LOCK VALVE MONO BOOM	\$ 1,839.60
BOOM FLOATING PIPING	WOL	BOOM FLOATING W/O BOOM LOCK VALVE	\$ 2,352.00
REQUIRES LOCK VALVE LBA, LOB,	WLV	REQUIRES LOCK VALVE LBA, LOB, ABA, OR	\$ 2,587.20
RAIN SHIELD	RAI	CAB RAIN SHIELD	\$ 224.28
FOGS GUARD	FOG	FOG (FALLING OBJECT GUARD)	\$ 2,184.00
CABIN FRONT GUARD	FUL	UPPER & LOWER FRONT WINDOW GUARD	\$ 940.80
LOWER GUARD ONLY	LOW	LOWER GUARD ONLY	\$ 546.00
ADDITIONAL WORK LAMP	2LA	2 ADDITIONAL WORKING LAMPS	\$ 571.20
ADDITIONAL WORK LAMP	6LA	6 ADDITIONAL WORKING LAMPS	\$ 1,142.40
ROTATING BEACON	ROB	ROTATING BEACON	\$ 369.60
LOWER WIPER	LOW	LOWER WIPER	\$ 201.60
WATER SEPARATOR WITHOUT	WOH	WATER SEPARATOR WITHOUT HEATER	\$ -
ENGINE COOLANT HEATER	110	110V BLOCK HEATER	\$ 155.40
AIR COMPRESSOR	ACO	AIR COMPRESSOR	\$ 2,940.00
FUEL FILLER PUMP	FIL	FUEL FILLER PUMP	\$ 321.72

DOOSAN INFRACORE CONSTRUCTION EQUIPMENT PRICE PAGES

Dealer Installed options	Code	Description	Contract Price
3 INCH SEAT BELT	139304-01-A	3 INCH SEAT BELT	\$ 109.75
DXB100 BREAKER FOR DX140	19405935	DXB100 BREAKER FOR DX140	\$ 22,362.48
PLATE COMPACTOR -PCX64 FOR	19405950	PLATE COMPACTOR -PCX64 FOR DX140	\$ 6,850.20
PLATE COMPACTOR -PCX114 FOR	19405968	PLATE COMPACTOR -PCX114 FOR DX140	\$ 10,248.00
DX140; MECH. WEDGE LOCK	7238238	DX140; MECH. WEDGE LOCK COUPLER	\$ 1,903.44
DX140, 0.75 CU. YD. 48" WIDTH	DX140BS8B4	DX140, 0.75 CU. YD. 48" WIDTH DITCHING	\$ 2,590.56
DX140; 0.80 CU. YD. 60" WIDTH	DX140BS8B6	DX140; 0.80 CU. YD. 60" WIDTH DITCHING	\$ 2,964.36
DX140W-5 HYD. QUICK COUPLER	DX140W-	DX140W-5 HYD. QUICK COUPLER WITH	\$ 5,087.88
0.30 CU. YD. 18" WIDTH BUCKET,	HF40-018	0.30 CU. YD. 18" WIDTH BUCKET, INCLUDES	\$ 2,310.00
0.30 CU. YD. 18" WIDTH BUCKET,	HF40-018WL	0.30 CU. YD. 18" WIDTH BUCKET, INCLUDES	\$ 2,310.00
0.42 CU. YD. 24" WIDTH BUCKET,	HF40-024	0.42 CU. YD. 24" WIDTH BUCKET, INCLUDES	\$ 2,571.24
0.42 CU. YD. 24" WIDTH BUCKET,	HF40-024WL	0.42 CU. YD. 24" WIDTH BUCKET, INCLUDES	\$ 2,571.24
0.56 CU. YD. 30" WIDTH BUCKET,	HF40-030	0.56 CU. YD. 30" WIDTH BUCKET, INCLUDES	\$ 2,762.76
0.56 CU. YD. 30" WIDTH BUCKET,	HF40-030WL	0.56 CU. YD. 30" WIDTH BUCKET, INCLUDES	\$ 2,762.76
0.71 CU. YD. 36" WIDTH BUCKET,	HF40-036	0.71 CU. YD. 36" WIDTH BUCKET, INCLUDES	\$ 2,961.00
0.71 CU. YD. 36" WIDTH BUCKET,	HF40-036WL	0.71 CU. YD. 36" WIDTH BUCKET, INCLUDES	\$ 2,961.00
0.85 CU. YD. 42" WIDTH BUCKET,	HF40-042	0.85 CU. YD. 42" WIDTH BUCKET, INCLUDES	\$ 3,396.12
0.85 CU. YD. 42" WIDTH BUCKET,	HF40-042WL	0.85 CU. YD. 42" WIDTH BUCKET, INCLUDES	\$ 3,396.12

DOOSAN INFACORE CONSTRUCTION EQUIPMENT PRICE PAGES



2016 Product Price Pages

Price pages as of September 2016

State of Michigan

Description	Package	Discount	Contract Price
DX190W-5 No Front Wheeled Ex F&R Outr	US-10	16%	\$ 141,511.14
DX190W-5 Mono Boom Frt. Dozer Rear Outr.	US-20	16%	\$ 161,423.61
DX190W-5 Mono Boom Frt. & Rear Outr	US-30	16%	\$ 168,374.86
DX190W-5 Artic Boom Frt. Dozer & Rear Outr.	US-40	16%	\$ 167,744.79
DX190W-5 Artic Boom Frt. & Rear Outr	US-50	16%	\$ 174,696.89

Standard Features

168 HP Base Machine with no Bucket 17' Boom; 8'6" Arm Dozer Blade in Front Two rear independent outriggers One & Two way Pilot Piping (PE3) One way Aux. piping to the end of the arm	Rotate Circuit Piping (PERO) 10.0 - 20 - 16PR Dual Tires
---	---

Factory Installed options	Code	Description	Contract Price
ARM	26	2.6M ARM	\$ -
BOOM FLOATING PIPING	WOL	BOOM FLOATING W/O LOCK VALVE	\$ 2,352.00
	WLV	REQUIRES LOCK VALVE LBA, LOB, ABA,	\$ 2,587.20
LOCK VALVE	LBA	BOOM & ARM LOCK VALVE	\$ 1,839.60
RAIN SHIELD	RAI	CAB RAIN SHIELD	\$ 224.28
CABIN FRONT GUARD	FUL	UPPER & LOWER FRONT WINDOW	\$ 940.80
FOGS GUARD	FOG	FOG (FALLING OBJECT GUARD)	\$ 2,184.00
ADDITIONAL WORK LAMP	2LA	2 ADDITIONAL WORK LAMPS	\$ 571.20
	6LA	6 ADDITIONAL WORK LAMPS	\$ 1,142.40
LOWER WIPER	LOW	LOWER WIPER	\$ 201.60
Water Separator With Heater	WIH	WATER SEPARATOR WITH HEATER	\$ 571.20
ENGINE COOLANT HEATER	110	110V BLOCK HEATER	\$ 155.40
AIR COMPRESSOR	ACO	AIR COMPRESSOR	\$ 2,940.00
FUEL FILLER PUMP	FIL	FUEL FILLER PUMP	\$ 321.72

DOOSAN INFACORE CONSTRUCTION EQUIPMENT PRICE PAGES

Dealer Installed optio	Code	Description	Contract Price
3 INCH SEAT BELT	139304-01-A	3 INCH SEAT BELT	\$ 109.75
PLATE COMPACTOR -PCX114	19405976	PLATE COMPACTOR -PCX114 FOR	\$ 10,248.00
DXB130 BREAKER	19406420	DXB130 BREAKER	\$ 25,488.96
DX180-DX225; MECH. WEDGE	7238239	DX180-DX225; MECH. WEDGE LOCK	\$ 2,228.52
0.75 CU. YD. 48" WIDTH	BS8B48	0.75 CU. YD. 48" WIDTH DITCHING	\$ 2,590.56
0.80 CU. YD. 60" WIDTH	BS8B60	0.80 CU. YD. 60" WIDTH DITCHING	\$ 2,964.36
0.98 CU. YD. 72" WIDTH	BS8B72	0.98 CU. YD. 72" WIDTH DITCHING	\$ 3,704.40
DX190W-5 HYD. QUICK	DX190W-	DX190W-5 HYD. QUICK COUPLER WITH	\$ 5,300.40
1.64 CU. YD. 60" WIDTH	H18BW1500	1.64 CU. YD. 60" WIDTH HEAVY DUTY	\$ 4,376.40
1.64 CU. YD. 60" WIDTH	H18BW1500WL	1.64 CU. YD. 60" WIDTH HEAVY DUTY	\$ 4,376.40
1.89 CU. YD. 67" WIDTH	H18BW1700	1.89 CU. YD. 67" WIDTH HEAVY DUTY	\$ 4,985.40
1.89 CU. YD. 67" WIDTH	H18BW1700WL	1.89 CU. YD. 67" WIDTH HEAVY DUTY	\$ 4,985.40
0.38 CU. YD. 18" WIDTH	HF46-018	0.38 CU. YD. 18" WIDTH BUCKET,	\$ 2,735.88
0.38 CU. YD. 18" WIDTH	HF46-018WL	0.38 CU. YD. 18" WIDTH BUCKET,	\$ 2,735.88
0.55 CU. YD. 24" WIDTH	HF46-024	0.55 CU. YD. 24" WIDTH BUCKET,	\$ 3,038.28
0.55 CU. YD. 24" WIDTH	HF46-024WL	0.55 CU. YD. 24" WIDTH BUCKET,	\$ 3,038.28
0.72 CU. YD. 30" WIDTH	HF46-030	0.72 CU. YD. 30" WIDTH BUCKET,	\$ 3,263.40
0.72 CU. YD. 30" WIDTH	HF46-030WL	0.72 CU. YD. 30" WIDTH BUCKET,	\$ 3,263.40
0.90 CU. YD. 36" WIDTH	HF46-036	0.90 CU. YD. 36" WIDTH BUCKET,	\$ 3,529.68
0.90 CU. YD. 36" WIDTH	HF46-036WL	0.90 CU. YD. 36" WIDTH BUCKET,	\$ 3,529.68
1.08 CU. YD. 42" WIDTH	HF46-042	1.08 CU. YD. 42" WIDTH BUCKET,	\$ 4,047.12
1.08 CU. YD. 42" WIDTH	HF46-042WL	1.08 CU. YD. 42" WIDTH BUCKET,	\$ 4,047.12
1.26 CU. YD. 48" WIDTH	HF46-048	1.26 CU. YD. 48" WIDTH BUCKET,	\$ 4,268.04
1.26 CU. YD. 48" WIDTH	HF46-048WL	1.26 CU. YD. 48" WIDTH BUCKET,	\$ 4,268.04
HYDRAULIC THUMB; GENERIC	HKAL5411	HYDRAULIC THUMB; GENERIC 2 TINE; 11	\$ 4,300.80
HYDRAULIC THUMB; GENERIC	HKAL5424	HYDRAULIC THUMB; GENERIC 4 TINE; 24	\$ 4,525.08
HYDRAULIC THUMB; GENERIC	HKAL5424L	HYDRAULIC THUMB; GENERIC 4 TINE; 24	\$ 4,748.52
HYDRAULIC, MAIN PIN THUMB	HT7080DM-024	HYDRAULIC, MAIN PIN THUMB FOR 24"	\$ 5,116.44
HYDRAULIC, MAIN PIN THUMB	HT7080DM-030	HYDRAULIC, MAIN PIN THUMB FOR 30"	\$ 5,116.44
HYDRAULIC, MAIN PIN THUMB	HT7080DM-036	HYDRAULIC, MAIN PIN THUMB FOR 36"	\$ 5,116.44
HYDRAULIC, MAIN PIN THUMB	HT7080DM-042	HYDRAULIC, MAIN PIN THUMB FOR 42"	\$ 5,116.44
HYDRAULIC, MAIN PIN THUMB	HT7080DM-048	HYDRAULIC, MAIN PIN THUMB FOR 48"	\$ 5,116.44
HYDRAULIC, MAIN PIN THUMB	HT7080QH-024	HYDRAULIC, MAIN PIN THUMB FOR 24"	\$ 5,116.44
HYDRAULIC, MAIN PIN THUMB	HT7080QH-030	HYDRAULIC, MAIN PIN THUMB FOR 30"	\$ 5,116.44
HYDRAULIC, MAIN PIN THUMB	HT7080QH-036	HYDRAULIC, MAIN PIN THUMB FOR 36"	\$ 5,116.44
HYDRAULIC, MAIN PIN THUMB	HT7080QH-042	HYDRAULIC, MAIN PIN THUMB FOR 42"	\$ 5,116.44
HYDRAULIC, MAIN PIN THUMB	HT7080QH-048	HYDRAULIC, MAIN PIN THUMB FOR 48"	\$ 5,116.44
PRO-LINK THUMB FOR 24"	PL7080DM-024	PRO-LINK THUMB FOR 24" BUCKET;	\$ 7,022.40

DOOSAN INFACORE CONSTRUCTION EQUIPMENT PRICE PAGES

PRO-LINK THUMB FOR 30"	PL7080DM-030	PRO-LINK THUMB FOR 30" BUCKET;	\$ 7,022.40
PRO-LINK THUMB FOR 36"	PL7080DM-036	PRO-LINK THUMB FOR 36" BUCKET;	\$ 7,022.40
PRO-LINK THUMB FOR 42"	PL7080DM-042	PRO-LINK THUMB FOR 42" BUCKET;	\$ 7,022.40
PRO-LINK THUMB FOR 48"	PL7080DM-048	PRO-LINK THUMB FOR 48" BUCKET;	\$ 7,022.40
PRO-LINK THUMB FOR 24"	PL7080QH-024	PRO-LINK THUMB FOR 24" BUCKET;	\$ 7,022.40
PRO-LINK THUMB FOR 30"	PL7080QH-030	PRO-LINK THUMB FOR 30" BUCKET;	\$ 7,022.40
PRO-LINK THUMB FOR 36"	PL7080QH-036	PRO-LINK THUMB FOR 36" BUCKET;	\$ 7,022.40
PRO-LINK THUMB FOR 42"	PL7080QH-042	PRO-LINK THUMB FOR 42" BUCKET;	\$ 7,022.40
PRO-LINK THUMB FOR 48"	PL7080QH-048	PRO-LINK THUMB FOR 48" BUCKET;	\$ 7,022.40

DOOSAN INFACORE CONSTRUCTION EQUIPMENT PRICE PAGES



2016 Product Price Pages

Price pages as of September 2016

State of Michigan

Description	Package	Discount	Contract Price
DX210W-5 No Front Wheeled Ex F&R Outr	US-10	16%	\$ 168,721.87
DX210W-5 Mono Boom Frt. Dozer Rear Outr.	US-20	16%	\$ 190,086.32
DX210W-5 Mono Boom Frt. & Rear Outr	US-30	16%	\$ 198,168.97
DX210W-5 Artic Boom Frt. Dozer & Rear Outr.	US-40	16%	\$ 212,473.89
DX210W-5 Artic Boom Frt. & Rear Outr	US-50	16%	\$ 220,778.22
DX210W-5 Material Handler - No Attachment	US-90	16%	\$ 265,802.88

Standard Features

189 HP
 Base Machine with no Bucket
 18'4" Boom; 9'0" Arm
 Dozer Blade in Rear
 Two front independent outriggers
 8,818 Counterweight

Factory Installed options	Code	Description	Contract Price
BOOM FLOATING PIPING	WOL	FLOATING WITHOUT BOOM LOCK V/V	\$ 2,352.00
	LOW	LOWER GUARD ONLY	\$ 546.00
FOGS GUARD	FOG	FOGS	\$ 2,184.00
ADDITIONAL WORK LAMP	2LA	2 ADDITIONAL WORKING LAMP	\$ 571.20
	6LA	6 ADDITIONAL WORKING LAMP	\$ 1,142.40
LOWER WIPER	LOW	LOWER WIPER	\$ 201.60
OVERLOAD WARNING DEVICE	OWD	REQUIRES LOCK VALVE LBA, LOB, ABA, OR	\$ 210.00
ROTATING BEACON	ROB	ROTATING BEACON	\$ 369.60
Water Separator With Heater	WIH	WATER SEPARATOR WITH HEATER	\$ 571.20
PLUG HEATER	110	110V PLUG HEATER	\$ 155.40
AIR COMPRESSOR	ACO	AIR COMPRESSOR	\$ 2,940.00
FUEL FILLER PUMP	FIL	FUEL FILLER PUMP	\$ 321.72
ADDITIONAL 12V SOCKET	12V	ADDITIONAL 12V SOCKET	\$ 285.60

DOOSAN INFACORE CONSTRUCTION EQUIPMENT PRICE PAGES

Dealer Installed options	Code	Description	Contract Price
.93 CU. YD. 48" WIDTH DITCHING	B33B48	.93 CU. YD. 48" WIDTH DITCHING BUCKET	\$ 3,029.88
1.2 CU. YD. 72" WIDTH DITCHING	B33B72	1.2 CU. YD. 72" WIDTH DITCHING BUCKET	\$ 3,475.08
0.61 cu. yd. 24 WIDTH BUCKET,	HF49-024	0.61 cu. yd. 24 WIDTH BUCKET, INCLUDES	\$ 3,795.12
0.82 cu. yd. 30 WIDTH BUCKET,	HF49-030	0.82 cu. yd. 30 WIDTH BUCKET, INCLUDES	\$ 4,079.88
1.00 cu. yd. 36 WIDTH BUCKET,	HF49-036	1.00 cu. yd. 36 WIDTH BUCKET, INCLUDES	\$ 4,226.04
1.20 cu. yd. 42 WIDTH BUCKET,	HF49-042	1.20 cu. yd. 42 WIDTH BUCKET, INCLUDES	\$ 4,520.04
1.45 cu. yd. 48 WIDTH BUCKET,	HF49-048	1.45 cu. yd. 48 WIDTH BUCKET, INCLUDES	\$ 4,803.96
HYDRAULIC, MAIN PIN THUMB	HT80DM-024	HYDRAULIC, MAIN PIN THUMB FOR 24"	\$ 5,907.72
HYDRAULIC, MAIN PIN THUMB	HT80DM-030	HYDRAULIC, MAIN PIN THUMB FOR 30"	\$ 5,907.72
HYDRAULIC, MAIN PIN THUMB	HT80DM-036	HYDRAULIC, MAIN PIN THUMB FOR 36"	\$ 5,907.72
HYDRAULIC, MAIN PIN THUMB	HT80DM-042	HYDRAULIC, MAIN PIN THUMB FOR 42"	\$ 5,907.72
HYDRAULIC, MAIN PIN THUMB	HT80DM-048	HYDRAULIC, MAIN PIN THUMB FOR 48"	\$ 5,907.72
HYDRAULIC, MAIN PIN THUMB	HT80QH-024	HYDRAULIC, MAIN PIN THUMB FOR 24"	\$ 5,907.72
HYDRAULIC, MAIN PIN THUMB	HT80QH-030	HYDRAULIC, MAIN PIN THUMB FOR 30"	\$ 5,907.72
HYDRAULIC, MAIN PIN THUMB	HT80QH-036	HYDRAULIC, MAIN PIN THUMB FOR 36"	\$ 5,907.72
HYDRAULIC, MAIN PIN THUMB	HT80QH-042	HYDRAULIC, MAIN PIN THUMB FOR 42"	\$ 5,907.72
HYDRAULIC, MAIN PIN THUMB	HT80QH-048	HYDRAULIC, MAIN PIN THUMB FOR 48"	\$ 5,907.72
PRO-LINK THUMB FOR 24"	PL80DM-024	PRO-LINK THUMB FOR 24" BUCKET; USED	\$ 7,392.00
PRO-LINK THUMB FOR 30"	PL80DM-030	PRO-LINK THUMB FOR 30" BUCKET; USED	\$ 7,392.00
PRO-LINK THUMB FOR 36"	PL80DM-036	PRO-LINK THUMB FOR 36" BUCKET; USED	\$ 7,392.00
PRO-LINK THUMB FOR 42"	PL80DM-042	PRO-LINK THUMB FOR 42" BUCKET; USED	\$ 7,392.00
PRO-LINK THUMB FOR 48"	PL80DM-048	PRO-LINK THUMB FOR 48" BUCKET; USED	\$ 7,392.00
PRO-LINK THUMB FOR 24"	PL80QH-024	PRO-LINK THUMB FOR 24" BUCKET; USED	\$ 7,392.00
PRO-LINK THUMB FOR 30"	PL80QH-030	PRO-LINK THUMB FOR 30" BUCKET; USED	\$ 7,392.00
PRO-LINK THUMB FOR 36"	PL80QH-036	PRO-LINK THUMB FOR 36" BUCKET; USED	\$ 7,392.00
PRO-LINK THUMB FOR 42"	PL80QH-042	PRO-LINK THUMB FOR 42" BUCKET; USED	\$ 7,392.00
PRO-LINK THUMB FOR 48"	PL80QH-048	PRO-LINK THUMB FOR 48" BUCKET; USED	\$ 7,392.00

DOOSAN INFRACORE CONSTRUCTION EQUIPMENT PRICE PAGES

2016 Product Price Pages

DOOSAN

Price pages as of September 2016

State of Michigan

Description	Package	Discount	Contract Price
DA30-5		16%	\$ 338,120.16

Standard Features

375 SAE Horsepower

Travel Speed (Fwd/Rev) 34.2/9.9

Factory Installed options	Code	Description	Contract Price
Body Heating System	BDH	Body Heating System	\$ 6,608.28
Body Lining	BLS	Body Lining Standard	\$ 8,935.92
Fast Fill	FUT	Fast Fill	\$ 4,057.20
Lightbar	LTB	Light Bar, Cab Roof	\$ 913.92
Parts Catalogue	PTC	Parts Book, Paper	\$ 142.80
Beacon	RTB	Rotating Beacon	\$ 392.28
Tools Kit	TOL	Tool Kit	\$ 952.56
Tailgate Kit	NON	Without Scissor Type Tailgate	\$ (3,360.00)
Tailgate Kit	TGT	Scissor Type Tailgate	\$ -
Side extensions	SID	Side Body Extensions 6"	\$ 5,115.60
Body	NON	Without Dump Body	\$ (7,673.40)
Body	STD	With Dump Body	\$ -
Hoist Cylinders	NON	Without Hoist Cylinders	\$ (4,233.60)
Hoist Cylinders	STD	With Hoist Cylinders	\$ -
Heated Mirror	HTD	Heated Mirrors	\$ 652.68
High Performance Operator Seat	HPO	High Performance Seat	\$ 4,762.80
Webasto Heating system	WHS	Webasto Heating System	\$ 5,686.80
Electrical Engine Heater	EHN	Engine Block Heater, 110V	\$ -
First aid kit	FAK	First Aid Kit	\$ 324.24
Work light Kit	STD	Work Light Kit (Rear and Front)	\$ 535.08
Work light Kit LED	STD	Work Light Kit LED (Rear and Front)	\$ 1,536.36
Shop manual	STD	Shop Manual, Paper	\$ 181.44
Tires	75B	Exchange to 750/65R25 Bridgestone	\$ 34,312.32
Tires	75T	Exchange to 750/65R25 Techking	\$ 26,640.60
Tires	LTB	Exchange to 23.5R25 VLT Bridgestone	\$ 15,516.48
Tires	TSB	Exchange to 23.5R25 VLTS Bridgestone	\$ 20,695.08
Tires	SR1	Spare Rim Only 23.5R25	\$ 1,073.52
Tires	SR2	Spare Rim Only 750/65R25	\$ 2,524.20
Spare Wheel (tire+rim)	SW3	Spare Tire and Rim 23.5R25 Techking	\$ 5,928.72

DOOSAN INFRACORE CONSTRUCTION EQUIPMENT PRICE PAGES



2016 Product Price Pages

Price pages as of September 2016

State of Michigan

Description	Package	Discount	Contract Price
DA40-5		16%	\$ 502,395.60

Standard Features

500 SAE Horsepower

Travel Speed (Fwd/Rev) 34.2/9.9

Factory Installed options	Code	Description	Contract Price
Lightbar	LTB	Light Bar, Cab Roof	\$ 913.92
Parts Catalogue	PTC	Parts Book, Paper	\$ 172.20
Beacon	RTB	Rotating Beacon	\$ 392.28
Tailgate Kit	NON	Without Scissor Type Tailgate	\$ (4,479.72)
Tailgate Kit	TGT	Scissor Type Tailgate	\$ -
Body	NON	Without Dump Body	\$ (10,206.00)
Heated Mirror	HTD	Heated Mirrors	\$ 652.68
High Performance Operator Seat	HPO	High Performance Seat	\$ 4,762.80
Electrical Engine Heater	EEH	Engine Block Heater 240V, excl NA	\$ 844.20
Electrical Engine Heater	EHN	ENGINE BLOCK HEATER 120V FOR	\$ -
Work light Kit	STD	Work Light Kit (Rear and Front)	\$ 535.08
Work light Kit LED	STD	Work Light Kit LED (Rear and Front)	\$ 1,536.36
Shop manual	STD	Shop Manual, Paper	\$ 181.44
Tires	87T	Exchange to 875/65R29 Wide	\$ 40,412.40
Tires	TKG	Standard Tires	\$ -
Tires	SR1	Spare Rim Only for 29.5R25 Tire	\$ 1,322.16
Tires	SR2	Spare Rim Only for 875/65R29 Tire	\$ 2,316.72
Spare Wheel (tire+rim)	S10	Spare Tire And Rim 29.5R25 XADN	\$ -
	S11	Spare Tire And Rim 29.5R25 VLT	\$ -

Small Air List Price			
C185WDZ-T4F		\$28,167	
C185WKUBG		\$25,283	
P185WDO-T4F		\$30,167	
P185WDOU-T4F		\$32,000	
P250/HP185WDZ-T4F		\$37,477	
P425/HP375WCU-T4I		\$75,093	
P425/HP375WCU-T4F		\$80,832	
HP450/VHP400WCU-T4F		\$92,433	
C185WDZ-T4F			
36031128	BATTERY OPTIONS	BATTERY, 1000 CCA	\$62
46630063	CONTAINMENT OPTIONS	CONTAINMENT PANS WITH CENTRAL DRAINS, C185WD-T4F	\$1,525
46589279	DESIGNATION OPTIONS	NO EXTERNAL BRANDING, SAFETY DECALS ONLY	\$0
36033140	HITCH/DRAWBAR OPTIONS	HITCH, 2-5/16" BALL COUPLER	\$170
36033199	HITCH/DRAWBAR OPTIONS	HITCH, 2" BALL COUPLER	\$102
44030237	HITCH/DRAWBAR OPTIONS	HITCH DELETE - SKIDMOUNT	\$0
36086932	LIGHTING OPTIONS	LIGHTS, NONE REFLECTORS ONLY	(\$43)
44001667	LIGHTING OPTIONS	LIGHTS, RUNNING (2) WITH ELECTRIC BRAKES	\$245
46654450	MISC OPTIONS	GAUGE, FUEL LEVEL AND SHUTDOWN	\$73
36099109	MISC OPTIONS	TOOL STORAGE, LOCKABLE EXTERNAL ADD ON	\$1,028
44030112	MISC OPTIONS	HOSES, (2) 100' X 3/4" (HOSE REELS MUST BE PURCH)	\$568
46630065	MISC OPTIONS	WHEEL CHOCKS, FRAME MOUNTED	\$75
46641468	MISC OPTIONS	LOJACK ANTI-THEFT SYSTEM	\$450
46650998	MISC OPTIONS	HEATER, BLOCK DEUTZ	\$278
46652651	MISC OPTIONS	ELEMENT, SAFETY - AIR INTAKE	\$95
46654495	MISC OPTIONS	CENTRAL DRAINS, LESS RUNNING GEAR	\$290
46654496	MISC OPTIONS	KIT, LOW AMBIENT OPTION	\$313
46654502	MISC OPTIONS	MANUALS, 1 EXTRA SET	\$150
46654503	MISC OPTIONS	MANUALS, 2 EXTRA SETS	\$303
46663655	MISC OPTIONS	INDICATOR, MECHANICAL AIR FILTER MAINTENANCE	\$60
46651224	MISC OPTIONS	BUMPER, REAR	\$245
46649819	RUNNING GEAR OPTIONS	LESS RUNNING GEAR	(\$233)
C185WKUBG			
36031128	BATTERY OPTIONS	BATTERY, 1000 CCA	\$62
46653445	DESIGNATION OPTIONS	NO EXTERNAL BRANDING, SAFETY DECALS ONLY	\$0
36033140	HITCH/DRAWBAR OPTIONS	HITCH, 2-5/16" BALL COUPLER	\$170
36033199	HITCH/DRAWBAR OPTIONS	HITCH, 2" BALL COUPLER	\$102
44030237	HITCH/DRAWBAR OPTIONS	HITCH DELETE - SKIDMOUNT	\$0
36086932	LIGHTING OPTIONS	LIGHTS, NONE REFLECTORS ONLY	(\$43)
44001667	LIGHTING OPTIONS	LIGHTS, RUNNING (2) WITH ELECTRIC BRAKES	\$245
46663655	MISC OPTIONS	INDICATOR, MECHANICAL AIR FILTER MAINTENANCE	\$60
36099109	MISC OPTIONS	TOOL STORAGE, LOCKABLE EXTERNAL ADD ON	\$1,028
44000677	MISC OPTIONS	COLD START, ENGINE BLOCK HEATER	\$265
44030112	MISC OPTIONS	HOSES, (2) 100' X 3/4" (HOSE REELS MUST BE PURCH)	\$568
46630065	MISC OPTIONS	WHEEL CHOCKS, FRAME MOUNTED	\$75
46651224	MISC OPTIONS	BUMPER, REAR	\$245
46663657	MISC OPTIONS	INDICATOR, ELECTRONIC AIR FILTER MAINTENANCE_	\$77
46664144	MISC OPTIONS	CENTRAL DRAINS, LESS RUNNING GEAR C185WKUBG	\$453
46664145	MISC OPTIONS	KIT, LOW AMBIENT OPTION C185WKUBG	\$238
46641468	MISC OPTIONS	LOJACK ANTI-THEFT SYSTEM	\$450
46649819	RUNNING GEAR OPTIONS	LESS RUNNING GEAR	(\$233)
46649820	RUNNING GEAR OPTIONS	ELECTRIC BRAKE OPTION 13" RADIAL TIRE/WHEELS	\$1,272
46622388	SERVICE AIR OPTIONS	VALVE, 2 X 3/4 IN NPT WITH MIN PRESS CHECK	\$157
46654497	SERVICE AIR OPTIONS	REEL, HOSE 100 FT DOUBLE WITH OILER	\$2,670
46666576	SHIPPING OPTIONS	SHIP LOOSE, 1 PINT OILER	\$113
36086981	SHIPPING OPTIONS	DRAWBAR, SHIP DOWN	\$0
44029627	SHIPPING OPTIONS	SHIP LOOSE, HOSE, 3/4" X 100'	\$320
44030260	SHIPPING OPTIONS	DRAWBAR, NO SHIPPING CONFIGURATION	\$0
P185WDO-T4F			
36031128	BATTERY OPTIONS	BATTERY, 1000 CCA	\$62
36033116	BRAKE OPTIONS	BRAKE ACTUATOR, HYDRAULIC FOR STANDARD DRAWBAR	\$1,423

36033835	BRAKE OPTIONS	PARKING BRAKE	\$450
36034239	BRAKE OPTIONS	BRAKE ACTUATOR, HYDR FOR STD ADJ HGT DRAWBAR	\$1,472
36034288	BRAKE OPTIONS	BRAKE ACTUATOR, HYDRAULIC FOR EXTENDED DRAWBAR	\$1,472
44022978	BRAKE OPTIONS	BRAKE ACTUATOR, HYDR FOR EXT ADJ HGT DRAWBAR	\$1,472
44035673	BRAKE OPTIONS	BRAKE CONTROL, ELECTRIC	\$63
36072304	BUMPER OPTIONS	BUMPER, REAR	\$278
44026110	BUMPER OPTIONS	BUMPER, WITH PAD FOOT SCREW JACK	\$955
44026417	BUMPER OPTIONS	BUMPER, WITH TWO PAD FOOT SCREW JACKS	\$1,478
46652639	DESIGNATION OPTIONS	EXT DECALS, SHIP LOOSE - P185 MODEL	\$0
46654757	DESIGNATION OPTIONS	DECAL, NO EXTERNAL BRANDING SAFETY DECALS ONLY	\$0
46678949	EXHAUST OPTIONS	EXHAUST, SPARK ARRESTER	\$422
46669598	FRAME OPTIONS	HEAVY DUTY FRAME/DRAWBAR/STANDARD HEIGHT	\$1,180
46669599	FRAME OPTIONS	HEAVY DUTY FRAME/EXTENDED DRAWBAR/STANDARD HEIGHT	\$1,180
46669600	FRAME OPTIONS	HEAVY DUTY FRAME/EXTENDED DRAWBAR/ADJUSTABLE HEIGHT	\$1,848
46669601	FRAME OPTIONS	STANDARD FRAME, LESS RUNNING GEAR	(\$225)
46669602	FRAME OPTIONS	STANDARD FRAME/DRAWBAR/ADJUSTABLE HEIGHT	\$617
36033140	HITCH/DRAWBAR OPTIONS	HITCH, 2-5/16" BALL COUPLER	\$170
36033199	HITCH/DRAWBAR OPTIONS	HITCH, 2" BALL COUPLER	\$102
44030237	HITCH/DRAWBAR OPTIONS	HITCH DELETE - SKIDMOUNT	\$0
44030096	HOSE OPTIONS	HOSES, (2) 50' X 3/4" (HOSE REELS MUST BE PURCH)	\$393
36033884	HOSE OPTIONS	HOSE, 100' X 3/4" MOUNTED ON HOSE REEL	\$285
36033876	HOSE OPTIONS	HOSE, 50' X 3/4" MOUNTED ON HOSE REEL	\$180
44030112	HOSE OPTIONS	HOSES, (2) 100' X 3/4" (HOSE REELS MUST BE PURCH)	\$568
44030583	LIGHTING OPTIONS	LIGHTS, RUNNING (4), EXT FRAME, PLASTIC END COVER	\$688
44030922	LIGHTING OPTIONS	4 LIGHTS COMBO 7 PIN RV CONNECTION	\$467
44030948	LIGHTING OPTIONS	NO LIGHTS	(\$47)
46559075	LIGHTING OPTIONS	LIGHT, 2-LIGHT COMBO FOR COMBO 7 PIN RV CONN	\$315
36042059	MISC OPTIONS	DRAIN, FUEL TANK	\$328
44030492	MISC OPTIONS	SPECIAL PAINT, <375CFM AND <=40KVA WITH PLASTIC	\$1,510
44030179	MISC OPTIONS	SWING CHECK VALVE WITH Y-VALVE	\$73
44030054	MISC OPTIONS	VALVES, (2) OSHA	\$225
44029601	MISC OPTIONS	RACK, CONE	\$413
44028066	MISC OPTIONS	ROOF LIGHT, AMBER STROBE	\$895
44026243	MISC OPTIONS	JACK, WITH PNEUMATIC WHEEL	\$170
44000636	MISC OPTIONS	MUD FLAPS	\$253
36095529	MISC OPTIONS	SCREWJACK WITH PAD FOOT	\$0
36042521	MISC OPTIONS	VALVE, OSHA	\$113
46578669	MISC OPTIONS	FUEL STRAINER	\$22
36034536	MISC OPTIONS	FUEL CAP, LOCKABLE	\$92
36011591	MISC OPTIONS	ROOF LIGHT, REVOLVING AMBER	\$588
36008431	MISC OPTIONS	KEY LOCK DOORS	\$43
35091958	MISC OPTIONS	MECHANICAL INDICATOR, AIR FILTER MAINTENANCE	\$60
44039808	MISC OPTIONS	CONNECTOR, FLAT 4-PIN CABLE EXTENSION	\$80
36085512	MISC OPTIONS	BRACKET, HOSE STORAGE	\$593
46674226	MISC OPTIONS	LITERATURE, 1 ADDITIONAL SET ENGLISH	\$65
44035681	MISC OPTIONS	EXTENSION CABLE, 7-PIN RV CONNECTOR	\$137
46674242	MISC OPTIONS	OPTION, CENTRAL DRAINS - P185WDO	\$715
46674225	MISC OPTIONS	LITERATURE, 2 ADDITIONAL SETS ENGLISH	\$158
46673949	MISC OPTIONS	OPTION, BLOCK HEATER	\$258
46654452	MISC OPTIONS	LITERATURE, SAFETY CARD	\$95
46652651	MISC OPTIONS	ELEMENT, SAFETY - AIR INTAKE	\$95
46652646	MISC OPTIONS	SEPARATOR ELEMENT, DELTA-P INDICATOR	\$343
46652642	MISC OPTIONS	GAUGE, FUEL LEVEL AND SHUTDOWN	\$215
46641468	MISC OPTIONS	LOJACK ANTI-THEFT SYSTEM	\$450
46630065	MISC OPTIONS	WHEEL CHOCKS, FRAME MOUNTED	\$75
36033868	OILER OPTIONS	OILER, 2 QUART WITH MINIMUM PSI VALVE	\$568
36033009	RUNNING GEAR OPTIONS	RUNNING GEAR, ELECTRIC	\$875
36033108	RUNNING GEAR OPTIONS	RUNNING GEAR, HYDRAULIC SURGE	\$1,070
36053627	RUNNING GEAR OPTIONS	RUNNING GEAR, EZ LUBE WITH NO BRAKES AND HEAVY DUTY AXLE	\$262
36053635	RUNNING GEAR OPTIONS	RUNNING GEAR, HYDRAULIC SURGE WITH HEAVY DUTY AXLE	\$1,133
44034072	RUNNING GEAR OPTIONS	LESS RUNNING GEAR	\$0

46559063	RUNNING GEAR OPTIONS	RUNNING GEAR, ELECTRIC WITH HEAVY DUTY AXLE	\$985
44035608	SAO OPTIONS	2QT LUBR W/ 3/4" DRY OUT & SWING CHECK VALVE	\$693
44032290	SAO OPTIONS	VALVE, 1.25" FULL SERVICE	\$87
46619579	SAO OPTIONS	CHAIN, 3/8 INCH X 67 INCH, GRADE 80	\$443
44030609	SAO OPTIONS	SPARE TIRE, MOUNTED ST225X75R15	\$335
44029817	SAO OPTIONS	CHAIN, 3/8 INCH X 48 INCH, GRADE 80	\$278
44030997	SAO OPTIONS	PLUG HOLDER, COLE HERSEE STOR-A-WAY	\$28
44035707	SERVICE AIR OPTIONS	HOSE REEL, REAR, W/ 2QT OILER AND 2 3/4" DRY VLVS	\$2,675
44032316	SERVICE AIR OPTIONS	3/4" Y-VALVE WITH MIN PRESSURE/CHECK VALVE	\$145
46562579	SERVICE AIR OPTIONS	SAO, HOSE REEL, DOUBLE - 100', REAR MOUNT - 1 WET AND 1	\$4,218
44036382	SERVICE AIR OPTIONS	SAO, HOSE REEL 50' DOUBLE HANNOY WITH 2QT OILER AND Y	\$5,688
46652156	SERVICE AIR OPTIONS	1-1/4" & 3/4" Y VALVE WITH SONIC ORIFICE	\$195
44035533	SERVICE AIR OPTIONS	HOSE REEL, REAR DUAL - 100FT	\$2,100
44032332	SERVICE AIR OPTIONS	HOSE REEL, DOUBLE - 100' (WITH OSHA VALVE)	\$1,945
44032324	SERVICE AIR OPTIONS	HOSE REEL, SINGLE - 100' (WITH OSHA VALVE)	\$1,322
44036390	SERVICE AIR OPTIONS	HOSE REEL, 100' DBL HANNAY W/ 2QT OILER AND Y VLV	\$5,843
44029650	SHIPPING OPTIONS	SHIP LOOSE, SPARE TIRE, 15" RDL - 5LUG (ST215/75R15)	\$430
44030211	SHIPPING OPTIONS	SHIP LOOSE, HOSE, (2) - 3/4" X 50'	\$363
44030260	SHIPPING OPTIONS	DRAWBAR, NO SHIPPING CONFIGURATION	\$0
44029684	SHIPPING OPTIONS	SHIP LOOSE, SPARE TIRE, 15" RDL - 6LUG (ST225/75R15)	\$275
44029668	SHIPPING OPTIONS	SHIP LOOSE, SPARE TIRE, 15" RDL- 5LUG (ST225/75R15)	\$275
44029627	SHIPPING OPTIONS	SHIP LOOSE, HOSE, 3/4" X 100'	\$320
44029619	SHIPPING OPTIONS	SHIP LOOSE, HOSE, 3/4" X 50'	\$215
36040335	SHIPPING OPTIONS	SHIP LOOSE, OILER - 2QT	\$725
36036473	SHIPPING OPTIONS	DRAWBAR, SHIP DOWN	\$0
36038073	SHIPPING OPTIONS	DRAWBAR, SHIP DOWN FOR HYDRAULIC BRAKES	\$0
44030245	TIRE OPTIONS	TIRE(S) / WHEEL ASSEMBLY - NONE	\$0
36073591	TIRE OPTIONS	TIRE(S) / WHEEL ASSY, 15" RDL - 5 LUG (P215/75R15)	\$0
36074920	TIRE OPTIONS	TIRE(S) / WHEEL ASSY, 15" RDL - 5 LUG (ST225/75R15)	\$340
P185WDOU-T4F			
46678487	AIR INTAKE OPTIONS	AIR FILTER, PRIMARY AND SECONDARY	\$93
46674661	BATTERY OPTIONS	BATTERY, 1000 CCA P185WDOU-T4F	\$60
46674663	CONTROL PANEL OPTIONS	CONTROL PANEL, FULL P185WDOU-T4F	\$210
46679165	DESIGNATION OPTIONS	NO EXTERNAL BRANDING, SAFETY DECALS ONLY P185WDOU-T4F	\$0
46674658	DRAIN OPTIONS	CENTRAL DRAINS, WITH VALVES P185WDOU-T4F	\$100
46674667	ENCLOSURE OPTIONS	FRAME, W/ LIFTBAIL P185WDOU-T4F	\$318
46674665	EXHAUST OPTIONS	SPARK ARRESTOR, P185WDOU-T4F	\$348
46578669	MISC OPTIONS	FUEL STRAINER	\$22
36008431	MISC OPTIONS	KEY LOCK DOORS	\$43
36042521	MISC OPTIONS	VALVE, OSHA	\$113
44030054	MISC OPTIONS	VALVES, (2) OSHA	\$225
46641468	MISC OPTIONS	LOJACK ANTI-THEFT SYSTEM	\$450
46678483	MISC OPTIONS	RESTRICTION INDICATORS, AIR FILTER ELECTRONIC	\$57
46688426	MISC OPTIONS	HEATER, ENGINE BLOCK	\$258
46688444	MISC OPTIONS	MANUALS, 2 PRINTED SETS	\$148
46688445	MISC OPTIONS	MANUALS, 1 PRINTED SET	\$73
36046530	MISC OPTIONS	SPECIAL PAINT, <375CFM AND <=40KVA	\$1,447
46674656	SERVICE AIR OPTIONS	2X 3/4" WYE VALVE W/ MIN PRESS CHK VLV, P185WDOU-T4F	\$145
46688381	SERVICE AIR OPTIONS	2X 3/4" WYE VALVE W/ MIN PRESS CHK VLV W/ LOOSE 2 QT OILER	\$577
44030211	SHIPPING OPTIONS	SHIP LOOSE, HOSE, (2) - 3/4" X 50'	\$363
44029619	SHIPPING OPTIONS	SHIP LOOSE, HOSE, 3/4" X 50'	\$215
44029627	SHIPPING OPTIONS	SHIP LOOSE, HOSE, 3/4" X 100'	\$320
P250/HP185WDZ-T4F			
36053635	AXLE OPTIONS	RUNNING GEAR, HYDRAULIC SURGE WITH HEAVY DUTY AXLE	\$1,133
44034072	AXLE OPTIONS	LESS RUNNING GEAR	\$0
36053627	AXLE OPTIONS	RUNNING GEAR, EZ LUBE WITH NO BRAKES AND HEAVY DUTY AXLE	\$262
36031128	BATTERY OPTIONS	BATTERY, 1000 CCA	\$62
36034288	BRAKE OPTIONS	BRAKE ACTUATOR, HYDRAULIC FOR EXTENDED DRAWBAR	\$1,472
44022978	BRAKE OPTIONS	BRAKE ACTUATOR, HYDR FOR EXT ADJ HGT DRAWBAR	\$1,472
36034239	BRAKE OPTIONS	BRAKE ACTUATOR, HYDR FOR STD ADJ HGT DRAWBAR	\$1,472
36033835	BRAKE OPTIONS	PARKING BRAKE	\$450

36033116	BRAKE OPTIONS	BRAKE ACTUATOR, HYDRAULIC FOR STANDARD DRAWBAR	\$1,423
46663895	BUMPER OPTIONS	BUMPER, WITH SCREW JACK REAR MOUNT WITH PADFOOT P250 T4F	\$963
46664599	BUMPER OPTIONS	BUMPER, WITH TWO SCREW JACKS REAR MOUNT WITH PADS	\$1,478
46663894	BUMPER OPTIONS	BUMPER, REAR P250 T4F	\$275
46628598	EXHAUST OPTIONS	EXHAUST, SPARK ARRESTOR	\$355
46650998	HEATER OPTIONS	HEATER, BLOCK DEUTZ	\$278
44030237	HITCH/DRAWBAR OPTIONS	HITCH DELETE - SKIDMOUNT	\$0
46628633	HITCH/DRAWBAR OPTIONS	HEAVY DUTY FRAME/EXTENDED DRAWBAR/STANDARD HEIGHT	\$1,668
46628639	HITCH/DRAWBAR OPTIONS	HEAVY DUTY FRAME/DRAWBAR/STANDARD HEIGHT	\$1,152
36033140	HITCH/DRAWBAR OPTIONS	HITCH, 2-5/16" BALL COUPLER	\$170
36033199	HITCH/DRAWBAR OPTIONS	HITCH, 2" BALL COUPLER	\$102
46628608	HITCH/DRAWBAR OPTIONS	HEAVY DUTY FRAME/EXTENDED DRAWBAR/ADJUSTABLE HEIGHT	\$1,828
46628614	HITCH/DRAWBAR OPTIONS	STANDARD FRAME/DRAWBAR/ADJUSTABLE HEIGHT	\$598
44030112	HOSE OPTIONS	HOSES, (2) 100' X 3/4" (HOSE REELS MUST BE PURCH)	\$568
36033868	HOSE OPTIONS	OILER, 2 QUART WITH MINIMUM PSI VALVE	\$568
36033876	HOSE OPTIONS	HOSE, 50' X 3/4" MOUNTED ON HOSE REEL	\$180
36033884	HOSE OPTIONS	HOSE, 100' X 3/4" MOUNTED ON HOSE REEL	\$285
44030096	HOSE OPTIONS	HOSES, (2) 50' X 3/4" (HOSE REELS MUST BE PURCH)	\$393
46559073	LIGHTING OPTIONS	RUNNING LIGHTS, 2 LIGHT COMBO	\$0
44030922	LIGHTING OPTIONS	4 LIGHTS COMBO 7 PIN RV CONNECTION	\$467
44030948	LIGHTING OPTIONS	NO LIGHTS	(\$47)
44000636	MISC OPTIONS	MUD FLAPS	\$253
35091958	MISC OPTIONS	MECHANICAL INDICATOR, AIR FILTER MAINTENANCE	\$60
36008431	MISC OPTIONS	KEY LOCK DOORS	\$43
36011591	MISC OPTIONS	ROOF LIGHT, REVOLVING AMBER	\$588
36042059	MISC OPTIONS	DRAIN, FUEL TANK	\$328
36095529	MISC OPTIONS	SCREWJACK WITH PAD FOOT	\$0
46641468	MISC OPTIONS	LOJACK ANTI-THEFT SYSTEM	\$450
46677661	MISC OPTIONS	INDICATOR, SEPARATION FILTER RESTRICTION P250 HP185	\$343
46672818	MISC OPTIONS	OPTION, M6H TELEMATICS HP185WDZ T4F, BEIGE	\$433
46671182	MISC OPTIONS	LITERATURE, 2 ADDITIONAL SET ENGLISH	\$150
46671181	MISC OPTIONS	LITERATURE, 1 ADDITIONAL SET ENGLISH	\$63
46666539	MISC OPTIONS	ELEMENT, SAFETY - AIR INTAKE KIT P250 T4F	\$93
36085512	MISC OPTIONS	BRACKET, HOSE STORAGE	\$593
46652642	MISC OPTIONS	GAUGE, FUEL LEVEL AND SHUTDOWN	\$215
46578669	MISC OPTIONS	FUEL STRAINER	\$22
44039808	MISC OPTIONS	CONNECTOR, FLAT 4-PIN CABLE EXTENSION	\$80
44035681	MISC OPTIONS	EXTENSION CABLE, 7-PIN RV CONNECTOR	\$137
44030054	MISC OPTIONS	VALVES, (2) OSHA	\$225
44029601	MISC OPTIONS	RACK, CONE	\$413
44028066	MISC OPTIONS	ROOF LIGHT, AMBER STROBE	\$895
44026243	MISC OPTIONS	JACK, WITH PNEUMATIC WHEEL	\$170
46663963	MISC OPTIONS	CENTRAL DRAIN, P250HP185WDZ-T4F	\$803
44029817	SAO OPTIONS	CHAIN, 3/8 INCH X 48 INCH, GRADE 80	\$278
46619579	SAO OPTIONS	CHAIN, 3/8 INCH X 67 INCH, GRADE 80	\$443
44030997	SAO OPTIONS	PLUG HOLDER, COLE HERSEE STOR-A-WAY	\$28
44035608	SAO OPTIONS	2QT LUBR W/ 3/4" DRY OUT & SWING CHECK VALVE	\$693
46628638	SERVICE AIR OPTIONS	HOSE REEL, SINGLE - 100'	\$1,303
46628596	SERVICE AIR OPTIONS	1-1/4" & 3/4" Y VALVE WITH SONIC ORIFICE	\$315
46628613	SERVICE AIR OPTIONS	3/4" Y-VALVE WITH MIN PRESSURE/CHECK VALVE	\$145
46628624	SERVICE AIR OPTIONS	SAO, HOSE REEL 100' DOUBLE HANNOY WITH 2QT OILER AND Y	\$5,658
46628630	SERVICE AIR OPTIONS	SAO, HOSE REEL 50' DOUBLE HANNOY WITH 2QT OILER AND Y	\$5,663
46628634	SERVICE AIR OPTIONS	HOSE REEL, DOUBLE - 100'	\$1,928
44030260	SHIPPING OPTIONS	DRAWBAR, NO SHIPPING CONFIGURATION	\$0
44030211	SHIPPING OPTIONS	SHIP LOOSE, HOSE, (2) - 3/4" X 50'	\$363
44029684	SHIPPING OPTIONS	SHIP LOOSE, SPARE TIRE, 15" RDL - 6LUG (ST225/75R15)	\$275
44029627	SHIPPING OPTIONS	SHIP LOOSE, HOSE, 3/4" X 100'	\$320
44029619	SHIPPING OPTIONS	SHIP LOOSE, HOSE, 3/4" X 50'	\$215
36042141	SHIPPING OPTIONS	DRAWBAR, SHIP UP FOR NO CHAINS	\$0
36036473	SHIPPING OPTIONS	DRAWBAR, SHIP DOWN	\$0
36038073	SHIPPING OPTIONS	DRAWBAR, SHIP DOWN FOR HYDRAULIC BRAKES	\$0

44030245	TIRE OPTIONS	TIRE(S) / WHEEL ASSEMBLY - NONE	\$0
P425/HP375WCU-T4i			
46578645	AFTERCOOLER OPTIONS	1-1/4 NPT VALVE/3x 3/4 VALVES/AFTERCOOLER W/ WATER SEP	\$2,957
46578647	AFTERCOOLER OPTIONS	1-1/4 NPT VALVE/3x 3/4 VALVES/IQ SYSTEM	\$7,485
46578642	AFTERCOOLER OPTIONS	1-1/4 NPT VALVE/3X 3/4 VALVES/NO AFTERCOOLER	\$300
46599999	HEATER OPTIONS	HEATER, ENGINE COOLANT - CU ENGINE - WITH 2 BTRY	\$998
44030252	HITCH/DRAWBAR OPTIONS	DRAWBAR DELETE - SKIDMOUNT	(\$367)
46624923	HITCH/DRAWBAR OPTIONS	DRAWBAR, EXTENDED ADJUSTABLE HEIGHT - 85 INCH	\$670
46624922	HITCH/DRAWBAR OPTIONS	DRAWBAR, EXTENDED - 85 INCH	\$265
44030831	HITCH/DRAWBAR OPTIONS	HITCH, 3" PINTLE EYE WITH HYDRAULIC BRAKES	\$1,408
44030237	HITCH/DRAWBAR OPTIONS	HITCH DELETE - SKIDMOUNT	\$0
36033199	HITCH/DRAWBAR OPTIONS	HITCH, 2" BALL COUPLER	\$102
36033140	HITCH/DRAWBAR OPTIONS	HITCH, 2-5/16" BALL COUPLER	\$170
46624921	HITCH/DRAWBAR OPTIONS	DRAWBAR, STANDARD ADJUSTABLE HEIGHT	\$318
36033777	HOSE OPTIONS	OILER, 1 QUART WITH MINIMUM PSI VALVE	\$720
44030112	HOSE OPTIONS	HOSES, (2) 100' X 3/4" (HOSE REELS MUST BE PURCH)	\$568
46597899	HOSE OPTIONS	HOSE REEL, TWO 100FT HANNAY W/ 2 QT OILER	\$5,627
46589780	HOSE OPTIONS	HOSE REEL, DOUBLE - 100' W/HANDLES	\$1,998
46589779	HOSE OPTIONS	HOSE REEL, 100' SINGLE W/HANDLE	\$1,420
44030096	HOSE OPTIONS	HOSES, (2) 50' X 3/4" (HOSE REELS MUST BE PURCH)	\$393
36033900	HOSE OPTIONS	HOSE, 100' X 3/4" (HOSE REEL MUST BE PURCHASED)	\$367
36033785	HOSE OPTIONS	OILER, 2 QUART WITH MINIMUM PSI VALVE	\$755
36033892	HOSE OPTIONS	HOSE, 50' X 3/4" (HOSE REEL MUST BE PURCHASED)	\$243
36059798	LIFTING OPTIONS	LIFTING EYE, SECURE	\$213
44032944	LIGHTING OPTIONS	LIGHTS, NO	(\$47)
36033512	MISC OPTIONS	PARKING BRAKE	\$627
36008431	MISC OPTIONS	KEY LOCK DOORS	\$43
36063519	MISC OPTIONS	LITERATURE, SAFETY CARD	\$92
46623785	MISC OPTIONS	LITERATURE, SPANISH (MX)	\$45
46641468	MISC OPTIONS	LOJACK ANTI-THEFT SYSTEM	\$450
36011971	MISC OPTIONS	WHEEL, CASTER	\$2,178
46623786	MISC OPTIONS	LITERATURE, FRENCH (CA)	\$45
46602400	MISC OPTIONS	OSHA VALVE, HP375	\$1,170
46578669	MISC OPTIONS	FUEL STRAINER	\$22
46578668	MISC OPTIONS	LITERATURE, 1 ADDITIONAL SET ENGLISH	\$93
46578661	MISC OPTIONS	LITERATURE, 2 ADDITIONAL SETS ENGLISH	\$183
44037083	MISC OPTIONS	BUMPER	\$247
44029817	MISC OPTIONS	CHAIN, 3/8 INCH X 48 INCH, GRADE 80	\$278
44028066	MISC OPTIONS	ROOF LIGHT, AMBER STROBE	\$895
44000636	MISC OPTIONS	MUD FLAPS	\$253
44000024	MISC OPTIONS	SPECIAL PAINT, 375 - 600CFM AND >40KVA - 145KVA	\$1,700
36070464	MISC OPTIONS	SHOCK MOUNT, TRUCK / TRLR ISLN FOR LRG	\$1,212
46578655	MISC OPTIONS	COLD WEATHER REGULATION AND ORIFIC HEATERS	\$415
46630065	MISC OPTIONS	WHEEL CHOCKS, FRAME MOUNTED	\$75
36059632	RUNNING GEAR OPTIONS	RUNNING GEAR, STANDARD WITH NO BRAKES - EXPORT ONLY	(\$158)
46666349	RUNNING GEAR OPTIONS	SAO, CENTRAL DRAINS W/ HYDRAULIC BRAKES	\$742
46621800	RUNNING GEAR OPTIONS	SAO, CENTRAL DRAINS WITH RUNNING GEAR	\$2,157
44030823	RUNNING GEAR OPTIONS	HYDRAULIC BRAKES	\$607
46602359	RUNNING GEAR OPTIONS	LESS RUNNING GEAR, WITH CENTRAL DRAINS	\$0
44039055	SAO OPTIONS	MANUAL, AIREND OVERHAUL	\$267
46621860	SAO OPTIONS	SAO, SEPARATOR ELEMENT WITH DELTA P INDICATOR	\$155
44029684	SHIPPING OPTIONS	SHIP LOOSE, SPARE TIRE, 15" RDL - 6LUG (ST225/75R15)	\$275
36040327	SHIPPING OPTIONS	SHIP LOOSE, OILER - 1QT	\$533
36040335	SHIPPING OPTIONS	SHIP LOOSE, OILER - 2QT	\$725
P425/HP375WCU-T4F			
36033199	HITCH/DRAWBAR OPTIONS	HITCH, 2" BALL COUPLER	\$102
44030237	HITCH/DRAWBAR OPTIONS	HITCH DELETE - SKIDMOUNT	\$0
44030252	HITCH/DRAWBAR OPTIONS	DRAWBAR DELETE - SKIDMOUNT	(\$367)
46624921	HITCH/DRAWBAR OPTIONS	DRAWBAR, STANDARD ADJUSTABLE HEIGHT	\$318
46624922	HITCH/DRAWBAR OPTIONS	DRAWBAR, EXTENDED - 85 INCH	\$265
46624923	HITCH/DRAWBAR OPTIONS	DRAWBAR, EXTENDED ADJUSTABLE HEIGHT - 85 INCH	\$670

36033140	HITCH/DRAWBAR OPTIONS	HITCH, 2-5/16" BALL COUPLER	\$170
36033777	HOSE OPTIONS	OILER, 1 QUART WITH MINIMUM PSI VALVE	\$720
46674540	HOSE OPTIONS	HOSE REEL, 100' DOUBLE W/HANDLES	\$1,998
46674519	HOSE OPTIONS	HOSE REEL, 100' SINGLE W/HANDLE	\$1,390
44030112	HOSE OPTIONS	HOSES, (2) 100' X 3/4" (HOSE REELS MUST BE PURCH)	\$568
44030096	HOSE OPTIONS	HOSES, (2) 50' X 3/4" (HOSE REELS MUST BE PURCH)	\$393
36033900	HOSE OPTIONS	HOSE, 100' X 3/4" (HOSE REEL MUST BE PURCHASED)	\$367
36033785	HOSE OPTIONS	OILER, 2 QUART WITH MINIMUM PSI VALVE	\$755
36033892	HOSE OPTIONS	HOSE, 50' X 3/4" (HOSE REEL MUST BE PURCHASED)	\$243
36059798	LIFTING OPTIONS	LIFTING EYE, SECURE	\$213
44032944	LIGHTING OPTIONS	LIGHTS, NO	(\$47)
44037083	MISC OPTIONS	BUMPER	\$247
46641468	MISC OPTIONS	LOJACK ANTI-THEFT SYSTEM	\$450
46630065	MISC OPTIONS	WHEEL CHOCKS, FRAME MOUNTED	\$75
46602400	MISC OPTIONS	OSHA VALVE, HP375	\$1,170
36008431	MISC OPTIONS	KEY LOCK DOORS	\$43
46578655	MISC OPTIONS	COLD WEATHER REGULATION AND ORIFIC HEATERS	\$415
36011971	MISC OPTIONS	WHEEL, CASTER	\$2,178
44029817	MISC OPTIONS	CHAIN, 3/8 INCH X 48 INCH, GRADE 80	\$278
44028066	MISC OPTIONS	ROOF LIGHT, AMBER STROBE	\$895
44000636	MISC OPTIONS	MUD FLAPS	\$253
44000024	MISC OPTIONS	SPECIAL PAINT, 375 - 600CFM AND >40KVA - 145KVA	\$1,700
36070464	MISC OPTIONS	SHOCK MOUNT, TRUCK / TRLR ISLN FOR LRG	\$1,212
36063519	MISC OPTIONS	LITERATURE, SAFETY CARD	\$92
46578669	MISC OPTIONS	FUEL STRAINER	\$22
46621860	SAO OPTIONS	SAO, SEPARATOR ELEMENT WITH DELTA P INDICATOR	\$155
46673519	SERVICE AIR OPTIONS	1-1/4 NPT VALVE/3X 3/4 VALVES/NO AFTERCOOLER	\$515
36040335	SHIPPING OPTIONS	SHIP LOOSE, OILER - 2QT	\$725
36040327	SHIPPING OPTIONS	SHIP LOOSE, OILER - 1QT	\$533
HP450/VHP400WCU-T4F			
36033199	HITCH/DRAWBAR OPTIONS	HITCH, 2" BALL COUPLER	\$102
44030237	HITCH/DRAWBAR OPTIONS	HITCH DELETE - SKIDMOUNT	\$0
44030252	HITCH/DRAWBAR OPTIONS	DRAWBAR DELETE - SKIDMOUNT	(\$367)
46624921	HITCH/DRAWBAR OPTIONS	DRAWBAR, STANDARD ADJUSTABLE HEIGHT	\$318
46624922	HITCH/DRAWBAR OPTIONS	DRAWBAR, EXTENDED - 85 INCH	\$265
46624923	HITCH/DRAWBAR OPTIONS	DRAWBAR, EXTENDED ADJUSTABLE HEIGHT - 85 INCH	\$670
36033140	HITCH/DRAWBAR OPTIONS	HITCH, 2-5/16" BALL COUPLER	\$170
36033785	HOSE OPTIONS	OILER, 2 QUART WITH MINIMUM PSI VALVE	\$755
46674540	HOSE OPTIONS	HOSE REEL, 100' DOUBLE W/HANDLES	\$1,998
46674519	HOSE OPTIONS	HOSE REEL, 100' SINGLE W/HANDLE	\$1,390
44030112	HOSE OPTIONS	HOSES, (2) 100' X 3/4" (HOSE REELS MUST BE PURCH)	\$568
44030096	HOSE OPTIONS	HOSES, (2) 50' X 3/4" (HOSE REELS MUST BE PURCH)	\$393
36033892	HOSE OPTIONS	HOSE, 50' X 3/4" (HOSE REEL MUST BE PURCHASED)	\$243
36033777	HOSE OPTIONS	OILER, 1 QUART WITH MINIMUM PSI VALVE	\$720
36033900	HOSE OPTIONS	HOSE, 100' X 3/4" (HOSE REEL MUST BE PURCHASED)	\$367
36059798	LIFTING OPTIONS	LIFTING EYE, SECURE	\$213
44032944	LIGHTING OPTIONS	LIGHTS, NO	(\$47)
36011971	MISC OPTIONS	WHEEL, CASTER	\$2,178
46578655	MISC OPTIONS	COLD WEATHER REGULATION AND ORIFIC HEATERS	\$415
46641468	MISC OPTIONS	LOJACK ANTI-THEFT SYSTEM	\$450
36008431	MISC OPTIONS	KEY LOCK DOORS	\$43
46578669	MISC OPTIONS	FUEL STRAINER	\$22
44037083	MISC OPTIONS	BUMPER	\$247
44029817	MISC OPTIONS	CHAIN, 3/8 INCH X 48 INCH, GRADE 80	\$278
44028066	MISC OPTIONS	ROOF LIGHT, AMBER STROBE	\$895
44000636	MISC OPTIONS	MUD FLAPS	\$253
44000024	MISC OPTIONS	SPECIAL PAINT, 375 - 600CFM AND >40KVA - 145KVA	\$1,700
36070464	MISC OPTIONS	SHOCK MOUNT, TRUCK / TRLR ISLN FOR LRG	\$1,212
36063519	MISC OPTIONS	LITERATURE, SAFETY CARD	\$92
46630065	MISC OPTIONS	WHEEL CHOCKS, FRAME MOUNTED	\$75
46621860	SAO OPTIONS	SAO, SEPARATOR ELEMENT WITH DELTA P INDICATOR	\$155

46673519	SERVICE AIR OPTIONS	1-1/4 NPT VALVE/3X 3/4 VALVES/NO AFTERCOOLER	\$515
36040335	SHIPPING OPTIONS	SHIP LOOSE, OILER - 2QT	\$725
36040327	SHIPPING OPTIONS	SHIP LOOSE, OILER - 1QT	\$533

Large Air List Price			
XP825/HP750WCU-T4F		\$146,667	
VP900EWBAL-VS		\$121,500	
HP915WCU-T4F		\$173,413	
XP1000WCU-T4F		\$173,413	
HP1600WCU-T4F		\$330,675	
XP825/HP750WCU-T4F			
46676721	AFTERCOOLER OPTIONS	NO AFTCLR, MANIFOLD SVCE VALVES	\$2,718
46676711	DRAIN OPTIONS	DRAINS, REMOTE	\$928
46676700	DRAIN OPTIONS	DRAINS, CENTRAL - LRG	\$928
46648869	EXHAUST OPTIONS	ENGINE EXHAUST, SPARK ARRESTOR	\$1,948
46641468	MISC OPTIONS	LOJACK ANTI-THEFT SYSTEM	\$450
44039485	MISC OPTIONS	COLD START HEATERS, 120V AC	\$1,620
36027122	MISC OPTIONS	SPECIAL PAINT, 375 - 600CFM AND >40KVA - 145KVA	\$2,592
36008431	MISC OPTIONS	KEY LOCK DOORS	\$43
46676733	RUNNING GEAR OPTIONS	RUNNING GEAR, HYDRAULIC & PARK BRAKES	\$2,608
46676725	RUNNING GEAR OPTIONS	LESS RUNNING GEAR, W/SHOCK MOUNTS	\$0
VP900EWBAL-VS			
46648900	AFTERCOOLER OPTIONS	NO AFTCLR, MANIFOLD SVCE VALVES	\$1,750
46647592	AFTERCOOLER OPTIONS	AFTCLR, IQ SYSTEM MANIFOLD SVCE VALVES	\$15,810
46647591	AFTERCOOLER OPTIONS	AFTCLR, IQ SYSTEM 2IN NPT SVCE VALVE	\$13,940
46647590	AFTERCOOLER OPTIONS	AFTCLR, WATER SEP MANIFOLD SVCE VALVES	\$7,620
46647359	AFTERCOOLER OPTIONS	AFTCLR, WATER SEP 2IN NPT SVCE VALVE	\$6,800
46678365	MISC OPTIONS	TELEMATICS SYSTEM	\$885
46641468	MISC OPTIONS	LOJACK ANTI-THEFT SYSTEM	\$450
36063519	MISC OPTIONS	LITERATURE, SAFETY CARD	\$92
36027122	MISC OPTIONS	SPECIAL PAINT, 375 - 600CFM AND >40KVA - 145KVA	\$2,592
36008431	MISC OPTIONS	KEY LOCK DOORS	\$43
46650833	RUNNING GEAR OPTIONS	RUNNING GEAR, HYDRAULIC WITH PARK BRAKE	\$2,562
46650082	RUNNING GEAR OPTIONS	LESS RUNNING GEAR WITH SHOCK MOUNTS	\$0
HP915WCU-T4F			
46672975	AFTERCOOLER OPTIONS	LO AMBIENT IQ LP OP E4S - US	\$14,998
46614581	DUAL PRESSURE OPTIONS	SWITCH, DUAL PRESSURE M	\$525
46565873	DUAL PRESSURE OPTIONS	SWITCH, DUAL PRESSURE	\$525
46674429	FUEL OPTIONS	REMOTE FUEL CONNECTION US OP. E4S	\$3,165
46642720	FUEL OPTIONS	FUEL TRANSFER PUMP OPT	\$1,775
46674403	HEATER OPTIONS	HEATER, AC -20F START 120 VAC (US use) E4S	\$1,650
46674402	HEATER OPTIONS	HEATER, AC -20F START 120 VAC (Non US use) E4S	\$3,858
46622739	RUNNING GEAR OPTIONS	PEDESTAL, LRG TRUCK WITH ISOLATORS	\$0
XP1000WCU-T4F			
46672975	AFTERCOOLER OPTIONS	LO AMBIENT IQ LP OP E4S - US	\$14,998
46614581	DUAL PRESSURE OPTIONS	SWITCH, DUAL PRESSURE M	\$525
46565873	DUAL PRESSURE OPTIONS	SWITCH, DUAL PRESSURE	\$525
46674429	FUEL OPTIONS	REMOTE FUEL CONNECTION US OP. E4S	\$3,165
46642720	FUEL OPTIONS	FUEL TRANSFER PUMP OPT	\$1,775
46674403	HEATER OPTIONS	HEATER, AC -20F START 120 VAC (US use) E4S	\$1,650
46674402	HEATER OPTIONS	HEATER, AC -20F START 120 VAC (Non US use) E4S	\$3,858
46622739	RUNNING GEAR OPTIONS	PEDESTAL, LRG TRUCK WITH ISOLATORS	\$0
HP1600WCU-T4F			
46677205	ENCLOSURE OPTIONS	ENCLOSURE, WAGON	\$4,930
46677848	EXHAUST OPTIONS	EXHAUST, SPARK ARRESTOR EEC	\$5,208
46654457	FUEL OPTIONS	FUEL SUPPLY, REMOTE W/ ELECT PUMP WAGON	\$8,412
46654477	FUEL OPTIONS	FUEL SUPPLY, REMOTE NO PUMP WAGON	\$2,497
46654482	FUEL OPTIONS	FUEL SUPPLY, NO REMOTE WAGON	\$5,115

46663202	FUEL OPTIONS	FUEL SUPPLY, REMOTE NO PUMP TANDEM	\$1,300
46663214	FUEL OPTIONS	FUEL SUPPLY, REMOTE W/ ELECT PUMP TANDEM	\$3,728
46673419	LITERATURE/DECAL OPTIONS	LITERATURE AND DECALS, ENGLISH EEC	\$163
46672531	MISC OPTIONS	OPTION, M6H TELEMATICS, BEIGE	\$487
36027122	MISC OPTIONS	SPECIAL PAINT, 375 - 600CFM AND >40KVA - 145KVA	\$2,592
44023000	MISC OPTIONS	VENT LINE, FUEL TANK CROSSOVER	\$1,002
46569040	MISC OPTIONS	SWITCH, KEYED IGNITION	\$155
46641468	MISC OPTIONS	LOJACK ANTI-THEFT SYSTEM	\$450
46654934	MISC OPTIONS	TELEMATICS SYSTEM, HERTZ MOREY	\$800
46671169	MISC OPTIONS	ENGINE OIL REPLENISHMENT, HP1600/XHP1170 T4F	\$2,540
46666637	NOISE OPTIONS	LOW AMBIENT, 240VAC W/ TERMINAL BOX	\$2,255
46600224	NOISE OPTIONS	LOW AMBIENT, 120VAC	\$2,360
46629871	PED OPTIONS	PED, NO FILTRATION HP	\$2,392
46629872	PED OPTIONS	PED, W/ IQ SYSTEM OR WATER SEPARATOR HP	\$21,930
46600220	PRESSURE OPTIONS	EEC, PRESSURE CODE	\$8,800
46654469	RUNNING GEAR OPTIONS	LESS RUNNING GEAR, W/ SHOCK MOUNT TANDEM	\$4,830
46654487	RUNNING GEAR OPTIONS	RUNNING GEAR, WAGON	\$13,432
46654491	RUNNING GEAR OPTIONS	LESS RUNNING GEAR, W/ SHOCK MOUNT WAGON	\$5,265
46674620	RUNNING GEAR OPTIONS	RUNNING GEAR, TANDEM EEC	\$0
36068880	SERVICE AIR OPTIONS	SERVICE AIR, IQ - ESA	\$670
36068898	SERVICE AIR OPTIONS	SERVICE AIR, NO IQ - ESA	\$633
46654466	SERVICE AIR OPTIONS	FILTRATION, IQ SYSTEM TANDEM HP	\$18,112
46663353	SERVICE AIR OPTIONS	FILTRATION, WATER SEPARATOR WAGON HP1600	\$9,008
46663354	SERVICE AIR OPTIONS	FILTRATION, IQ SYSTEM WAGON HP1600	\$16,715
44022861	SHIPPING OPTIONS	SHIPPING CONTAINER, STANDARD AXLE	\$2,428

Air XHP List Price			
XHP750WCU-T4F	\$220,660		
XHP1000WCAT-T4I	\$243,335		
XHP1170WCU-T4F	\$344,165		
XHP750WCU-T4F			
46672975	AFTERCOOLER OPTIONS	LO AMBIENT IQ LP OP_ E4S - US	\$14,998
46614581	DUAL PRESSURE OPTIONS	SWITCH, DUAL PRESSURE M	\$525
46565873	DUAL PRESSURE OPTIONS	SWITCH, DUAL PRESSURE	\$525
46674429	FUEL OPTIONS	REMOTE FUEL CONNECTION US OP. E4S	\$3,165
46642720	FUEL OPTIONS	FUEL TRANSFER PUMP OPT	\$1,775
46674403	HEATER OPTIONS	HEATER, AC -20F START 120 VAC (US use) E4S	\$1,650
46674402	HEATER OPTIONS	HEATER, AC -20F START 120 VAC (Non US use) E4S	\$3,858
46622739	RUNNING GEAR OPTIONS	PEDESTAL, LRG TRUCK WITH ISOLATORS	\$0
XHP1000WCAT-T4I			
46569032	AFTERCOOLER OPTIONS	IQ SYSTEM	\$23,402
46569031	AFTERCOOLER OPTIONS	AFTERCOOLER/WATER SEPARATOR	\$16,568
46569029	FUEL OPTIONS	REMOTE FUEL WITH ELEC PUMP AND FUEL/WATER SEP	\$4,252
46569021	LITERATURE/DECAL OPTIONS	MODEL DESIGNATION, 25/280 (XHP1000)	\$163
46569034	LITERATURE/DECAL OPTIONS	LITERATURE & DECALS, EEC ENGLISH	\$163
46569064	MISC OPTIONS	SVCE AIR OUTLETS, ADDL (TWO 2" AND TWO 1.5" BSPP)	\$1,683
46569040	MISC OPTIONS	SWITCH, KEYED IGNITION	\$155
46569041	MISC OPTIONS	SAFETY SHUTOFF, INTAKE AIR	\$7,858
46569044	MISC OPTIONS	SPARK ARRESTOR, USDA	\$2,313
46569059	MISC OPTIONS	SPARK ARRESTOR, EEC	\$2,303
46569060	MISC OPTIONS	LITERATURE SET, NORWEGIAN, CE MARK	\$165
46569061	MISC OPTIONS	LITERATURE SET, SPANISH, CE MARK	\$165
46569063	MISC OPTIONS	SVCE AIR OUTLETS, ADDL (TWO 2" AND TWO 1.5" NPT)	\$1,433
46569065	MISC OPTIONS	LITERATURE SET, FINNISH	\$165
46569066	MISC OPTIONS	LITERATURE SET, SWEDISH	\$165
46569067	MISC OPTIONS	LITERATURE SET, GERMAN	\$165
46623863	MISC OPTIONS	LITERATURE MODULE, ITALIAN XHP1000WCAT-T4i	\$165
46624774	MISC OPTIONS	KEYED DOOR LOCKS	\$183
46641468	MISC OPTIONS	LOJACK ANTI-THEFT SYSTEM	\$450
46569062	MISC OPTIONS	LITERATURE SET, FRENCH	\$155
46569027	PED OPTIONS	EEC PRESSURE CODE	\$23,875
46569024	RUNNING GEAR OPTIONS	SHOCK MOUNT, LRG, WAGON	\$4,902
46569038	SHIPPING OPTIONS	SHIPPING CONTAINER, STANDARD AXLES	\$2,467
46569037	STARTER OPTIONS	HEATERS, 240 VAC	\$2,013
46569036	STARTER OPTIONS	HEATERS, 120 VAC	\$1,673
XHP1170WCU-T4F			
46677205	ENCLOSURE OPTIONS	ENCLOSURE, WAGON	\$4,930
46677848	EXHAUST OPTIONS	EXHAUST, SPARK ARRESTOR EEC	\$5,208
46654457	FUEL OPTIONS	FUEL SUPPLY, REMOTE W/ ELECT PUMP WAGON	\$8,412
46654477	FUEL OPTIONS	FUEL SUPPLY, REMOTE NO PUMP WAGON	\$2,497
46654482	FUEL OPTIONS	FUEL SUPPLY, NO REMOTE WAGON	\$5,115
46663202	FUEL OPTIONS	FUEL SUPPLY, REMOTE NO PUMP TANDEM	\$1,300
46663214	FUEL OPTIONS	FUEL SUPPLY, REMOTE W/ ELECT PUMP TANDEM	\$3,728
46673821	LITERATURE/DECAL OPTIONS	BRANDING DECALS, 25/330 XHP1170-T4F	\$163
46673822	LITERATURE/DECAL OPTIONS	LITERATURE AND DECALS, ENGLISH EEC XHP1170	\$163
46671169	MISC OPTIONS	ENGINE OIL REPLENISHMENT, HP1600/XHP1170 T4F	\$2,540
44023000	MISC OPTIONS	VENT LINE, FUEL TANK CROSSOVER	\$1,002
46569040	MISC OPTIONS	SWITCH, KEYED IGNITION	\$155
46641468	MISC OPTIONS	LOJACK ANTI-THEFT SYSTEM	\$450
46654934	MISC OPTIONS	TELEMATICS SYSTEM, HERTZ MOREY	\$800
46672531	MISC OPTIONS	OPTION, M6H TELEMATICS, BEIGE	\$487
36027122	MISC OPTIONS	SPECIAL PAINT, 375 - 600CFM AND >40KVA - 145KVA	\$2,592
46666637	NOISE OPTIONS	LOW AMBIENT, 240VAC W/ TERMINAL BOX	\$2,255

46600224	NOISE OPTIONS	LOW AMBIENT, 120VAC	\$2,360
46663295	PED OPTIONS	PED, W/ IQ SYSTEM OR WATER SEPARATOR XHP	\$21,930
46663296	PED OPTIONS	PED, NO FILTRATION XHP	\$2,418
46625373	PRESSURE OPTIONS	EEC, PRESSURE CODE	\$8,800
46654491	RUNNING GEAR OPTIONS	LESS RUNNING GEAR, W/ SHOCK MOUNT WAGON	\$5,265
46674620	RUNNING GEAR OPTIONS	RUNNING GEAR, TANDEM EEC	\$0
46654487	RUNNING GEAR OPTIONS	RUNNING GEAR, WAGON	\$13,432
46654469	RUNNING GEAR OPTIONS	LESS RUNNING GEAR, W/ SHOCK MOUNT TANDEM	\$4,830
36068898	SERVICE AIR OPTIONS	SERVICE AIR, NO IQ - ESA	\$633
46654525	SERVICE AIR OPTIONS	FILTRATION, IQ SYSTEM	\$17,083
46654539	SERVICE AIR OPTIONS	FILTRATION, WATER SEPARATOR TANDEM XHP1170	\$9,863
46663355	SERVICE AIR OPTIONS	FILTRATION, IQ SYSTEM WAGON XHP1170	\$16,600
46663356	SERVICE AIR OPTIONS	FILTRATION, WATER SEPARATOR WAGON XHP1170	\$8,998
36068880	SERVICE AIR OPTIONS	SERVICE AIR, IQ - ESA	\$670
44022861	SHIPPING OPTIONS	SHIPPING CONTAINER, STANDARD AXLE	\$2,428

Light Tower List Price			
LSCWKUB-60HZ-T4F		\$10,665	
LSWKUB-60HZ-T4F		\$12,998	
L6WKUB-60HZ-T4F		\$16,250	
L8WKUB-60HZ-T4F		\$19,167	
L20WIZ-60HZ-FX-T4I		\$30,833	
BL2000		\$3,200	
LSCWKUB-60HZ-T4F			
44037463	HITCH/DRAWBAR OPTIONS	HITCH, 2" BALL CPR/2.5" PINTLE EYE, COMBO	\$113
46676692	MISC OPTIONS	OPTION, TELEMATICS SYSTEM	\$730
46641468	MISC OPTIONS	LOJACK ANTI-THEFT SYSTEM	\$450
46635060	MISC OPTIONS	PLUG, 7 WAY BLADE (RV STYLE)	\$182
44012433	MISC OPTIONS	HEATER, ENGINE BLOCK STARTING AID	\$263
44000016	MISC OPTIONS	SPECIAL PAINT, LIGHT TOWERS	\$1,188
36047066	MISC OPTIONS	HEATER, BATTERY/ ENGINE BLOCK STARTING AID	\$588
46624896	SAO OPTIONS	SAO, LIGHT TOWER CONTAINERIZATION LABOR	\$508
LSWKUB-60HZ-T4F			
36048825	BATTERY OPTIONS	BATTERY, 1000 CCA	\$70
36050458	HITCH/DRAWBAR OPTIONS	HITCH, 2" BALL COUPLER	\$73
36050466	HITCH/DRAWBAR OPTIONS	HITCH, 3" PINTLE EYE, 3-POS ADJ HEIGHT	\$123
36050474	HITCH/DRAWBAR OPTIONS	HITCH, 2" BALL COUPLER, 3-POS ADJ HEIGHT	\$182
36050482	HITCH/DRAWBAR OPTIONS	HITCH, 2-5/16" BALL COUPLER	\$170
44029767	LIGHTING OPTIONS	LAMPS, FOUR HIGH PRESSURE SODIUM 1000 WATTS	\$1,428
44032563	LITERATURE/DECAL OPTIONS	SAO, SHIPPED LOOSE, DECAL/LITERATURE SET, BRANDING DECALS	\$175
36075885	MISC OPTIONS	DRAIN, FUEL TANK	\$103
36047066	MISC OPTIONS	HEATER, BATTERY/ ENGINE BLOCK STARTING AID	\$588
36050417	MISC OPTIONS	SEPARATOR, FUEL/WATER - CLEAR BOWL	\$208
36050680	MISC OPTIONS	SWITCH, LOW FUEL LEVEL SHUTDOWN	\$137
36055267	MISC OPTIONS	LITERATURE, ENGINE PARTS	\$120
36055275	MISC OPTIONS	LITERATURE, ADDITIONAL	\$110
36063501	MISC OPTIONS	LITERATURE, SAFETY CARD	\$85
44000016	MISC OPTIONS	SPECIAL PAINT, LIGHT TOWERS	\$1,188
44008324	MISC OPTIONS	AUTO START-STOP	\$1,742
44012433	MISC OPTIONS	HEATER, ENGINE BLOCK STARTING AID	\$263
44038040	MISC OPTIONS	SHUTOFF VALVE, MANUAL, ENGINE AIR INTAKE	\$1,523
46558766	MISC OPTIONS	GROUND ROD	\$105
46635142	MISC OPTIONS	HARNES, 7 WAY RV PLUG	\$232
46635404	MISC OPTIONS	SHUTOFF VALVE, ENGINE AIR INTAKE - AUTO/MANUAL	\$1,793
46636320	MISC OPTIONS	GROUNDING LUG, 8MM	\$28
46641680	MISC OPTIONS	BATTERY DISCONNECT SWITCH, LOCKABLE	\$232
46641859	MISC OPTIONS	FIRE EXTINGUISHER BRACKET	\$260
36055283	MISC OPTIONS	LITERATURE, ENGINE - OPERATING AND MAINTENANCE	\$68
44029742	SAO OPTIONS	SWITCH, FUEL LEVEL	\$210
44032555	SAO OPTIONS	TIRE, SPARE - SHIP LOOSE	\$137
46568399	WINCH OPTIONS	WINCH, ELECTRIC	\$2,377
L6WKUB-60HZ-T4F			
44033439	BATTERY OPTIONS	BATTERY, 1000 CCA	\$60
36040962	EXHAUST OPTIONS	SPARK ARRESTOR	\$527
36040988	FUEL OPTIONS	SEPARATOR, FUEL/WATER - CLEAR BOWL	\$213
36033140	HITCH/DRAWBAR OPTIONS	HITCH, 2-5/16" BALL COUPLER	\$170
36033199	HITCH/DRAWBAR OPTIONS	HITCH, 2" BALL COUPLER	\$102
36040822	HITCH/DRAWBAR OPTIONS	DRAWBAR, ADJUSTABLE HEIGHT	\$583
44035251	HITCH/DRAWBAR OPTIONS	DRAWBAR, HYDRAULIC BRAKE	\$312
44026367	LIGHTING OPTIONS	LAMPS, SIX METAL HALIDE	\$1,448
46640401	LIGHTING OPTIONS	LIGHTS, FOUR WITH 7-WAY RV PLUG	\$250
46598901	LIGHTING OPTIONS	LIGHTS, FOUR HIGH PRESSURE SODIUM - L6	\$1,428
36040947	LIGHTING OPTIONS	LIGHTS, RUNNING (2) FOR ELECTRIC BRAKES	\$312
36040939	LIGHTING OPTIONS	LIGHTS, RUNNING (4)	\$577
36040871	LIGHTING OPTIONS	LAMPS, FOUR TUNGSTEN HALOGEN - 1500 WATTS	\$660

36040855	LIGHTING OPTIONS	LAMPS, FOUR TUNGSTEN HALOGEN - 1000 WATTS	\$660
46640400	LIGHTING OPTIONS	LIGHTS, TWO WITH 7-WAY RV PLUG	\$233
36063501	MISC OPTIONS	LITERATURE, SAFETY CARD	\$85
36008431	MISC OPTIONS	KEY LOCK DOORS	\$43
36008985	MISC OPTIONS	FUEL CAP, LOCKABLE	\$48
36011591	MISC OPTIONS	ROOF LIGHT, REVOLVING AMBER	\$588
36011765	MISC OPTIONS	GAUGE, FUEL LEVEL AND SHUTDOWN	\$325
36022713	MISC OPTIONS	DRAWBAR, SHIP UNMOUNTED	\$100
36030922	MISC OPTIONS	ENCLOSURE, SUPER QUIET PACKAGE	\$842
36047066	MISC OPTIONS	HEATER, BATTERY/ ENGINE BLOCK STARTING AID	\$588
36055283	MISC OPTIONS	LITERATURE, ENGINE - OPERATING AND MAINTENANCE	\$68
36055291	MISC OPTIONS	LITERATURE, ADDITIONAL SERVICE	\$108
46676692	MISC OPTIONS	OPTION, TELEMATICS SYSTEM	\$730
36075885	MISC OPTIONS	DRAIN, FUEL TANK	\$103
44000016	MISC OPTIONS	SPECIAL PAINT, LIGHT TOWERS	\$1,188
44012433	MISC OPTIONS	HEATER, ENGINE BLOCK STARTING AID	\$263
44033546	MISC OPTIONS	SHIPPING CONFIGURATION, SHIP LAMPS INSIDE	\$0
46609461	MISC OPTIONS	GROUND ROD	\$103
46622600	MISC OPTIONS	SHUTOFF VALVE, MANUAL, ENGINE AIR INTAKE	\$1,562
46635404	MISC OPTIONS	SHUTOFF VALVE, ENGINE AIR INTAKE - AUTO/MANUAL	\$1,793
46636319	MISC OPTIONS	GROUNDING LUG, 6MM	\$28
46638361	MISC OPTIONS	FIRE EXTINGUISHER BRACKET	\$255
46638362	MISC OPTIONS	BATTERY DISCONNECT SWITCH, LOCKABLE	\$255
36059053	MISC OPTIONS	ELECTRICAL CONNECTIONS, FUNGUS TREATMENT	\$163
36059020	MISC OPTIONS	TIRE(S) / WHEEL ASSEMBLY, 13" SPARE	\$575
44035244	RUNNING GEAR OPTIONS	SAO, HYDRAULIC BRAKES & ACT 3" LUNETTE	\$1,843
36040764	RUNNING GEAR OPTIONS	RUNNING GEAR, ELECTRIC	\$967
36040772	RUNNING GEAR OPTIONS	RUNNING GEAR, EZ LUBE	\$60
44030997	SAO OPTIONS	PLUG HOLDER, COLE HERSEE STOR-A-WAY	\$28
44035236	SAO OPTIONS	AIR FILTER MAINTENANCE INDICATOR - ON AIR FILTER	\$15
44035269	SAO OPTIONS	SAO, PARK BRAKE - HYDRAULIC	\$455
44035277	SAO OPTIONS	SAFETY CHAINS - 3/8" GRADE 80	\$47
44038073	SAO OPTIONS	SAO, UID RFID TAG	\$250
44038081	SAO OPTIONS	SAO, UID TAG	\$32
46562560	SAO OPTIONS	LAMP, INTERIOR	\$113
46648779	TIRE OPTIONS	WHEEL ASSY, 15 IN RADIAL TIRE 5 LUG (P215/75R15)	\$563
36098176	TOWER OPTIONS	LIFTING, TELESCOPIC GALVANIZED LIFTING BAIL	\$645
46612859	WINCH OPTIONS	WINCH, ELECTRIC	\$1,860
L8WKUB-60HZ-T4F			
44033439	BATTERY OPTIONS	BATTERY, 1000 CCA	\$60
44028678	ENCLOSURE OPTIONS	L8 ENCLOSURE, 4LT	\$510
36040962	EXHAUST OPTIONS	SPARK ARRESTOR	\$527
36098234	EXHAUST OPTIONS	SPARK ARRESTOR, NELSON	\$0
36040988	FUEL OPTIONS	SEPARATOR, FUEL/WATER - CLEAR BOWL	\$213
36033140	HITCH/DRAWBAR OPTIONS	HITCH, 2-5/16" BALL COUPLER	\$170
36033199	HITCH/DRAWBAR OPTIONS	HITCH, 2" BALL COUPLER	\$102
36040822	HITCH/DRAWBAR OPTIONS	DRAWBAR, ADJUSTABLE HEIGHT	\$583
44030237	HITCH/DRAWBAR OPTIONS	HITCH DELETE - SKIDMOUNT	\$0
44035251	HITCH/DRAWBAR OPTIONS	DRAWBAR, HYDRAULIC BRAKE	\$312
36040939	LIGHTING OPTIONS	LIGHTS, RUNNING (4)	\$577
46640401	LIGHTING OPTIONS	LIGHTS, FOUR WITH 7-WAY RV PLUG	\$250
46640400	LIGHTING OPTIONS	LIGHTS, TWO WITH 7-WAY RV PLUG	\$233
46598903	LIGHTING OPTIONS	LAMPS, SIX HIGH PRESS SODIUM - L8	\$3,465
46598902	LIGHTING OPTIONS	LAMPS, FOUR HIGH PRESS SODIUM - L8	\$1,428
36040947	LIGHTING OPTIONS	LIGHTS, RUNNING (2) FOR ELECTRIC BRAKES	\$312
36040871	LIGHTING OPTIONS	LAMPS, FOUR TUNGSTEN HALOGEN - 1500 WATTS	\$660
36040855	LIGHTING OPTIONS	LAMPS, FOUR TUNGSTEN HALOGEN - 1000 WATTS	\$660
44026367	LIGHTING OPTIONS	LAMPS, SIX METAL HALIDE	\$1,448
36059020	MISC OPTIONS	TIRE(S) / WHEEL ASSEMBLY, 13" SPARE	\$575

36008431	MISC OPTIONS	KEY LOCK DOORS	\$43
36008985	MISC OPTIONS	FUEL CAP, LOCKABLE	\$48
36011591	MISC OPTIONS	ROOF LIGHT, REVOLVING AMBER	\$588
36011765	MISC OPTIONS	GAUGE, FUEL LEVEL AND SHUTDOWN	\$325
36022713	MISC OPTIONS	DRAWBAR, SHIP UNMOUNTED	\$100
36030922	MISC OPTIONS	ENCLOSURE, SUPER QUIET PACKAGE	\$842
36047066	MISC OPTIONS	HEATER, BATTERY/ ENGINE BLOCK STARTING AID	\$588
46638362	MISC OPTIONS	BATTERY DISCONNECT SWITCH, LOCKABLE	\$255
36055283	MISC OPTIONS	LITERATURE, ENGINE - OPERATING AND MAINTENANCE	\$68
46676692	MISC OPTIONS	OPTION, TELEMATICS SYSTEM	\$730
36055291	MISC OPTIONS	LITERATURE, ADDITIONAL SERVICE	\$108
46638361	MISC OPTIONS	FIRE EXTINGUISHER BRACKET	\$255
46636319	MISC OPTIONS	GROUNDING LUG, 6MM	\$28
46635404	MISC OPTIONS	SHUTOFF VALVE, ENGINE AIR INTAKE - AUTO/MANUAL	\$1,793
46622600	MISC OPTIONS	SHUTOFF VALVE, MANUAL, ENGINE AIR INTAKE	\$1,562
44033546	MISC OPTIONS	SHIPPING CONFIGURATION, SHIP LAMPS INSIDE	\$0
44012433	MISC OPTIONS	HEATER, ENGINE BLOCK STARTING AID	\$263
44000016	MISC OPTIONS	SPECIAL PAINT, LIGHT TOWERS	\$1,188
36075885	MISC OPTIONS	DRAIN, FUEL TANK	\$103
36063501	MISC OPTIONS	LITERATURE, SAFETY CARD	\$85
36059053	MISC OPTIONS	ELECTRICAL CONNECTIONS, FUNGUS TREATMENT	\$163
46609461	MISC OPTIONS	GROUND ROD	\$103
44035244	RUNNING GEAR OPTIONS	SAO, HYDRAULIC BRAKES & ACT 3" LUNETTE	\$1,843
36040772	RUNNING GEAR OPTIONS	RUNNING GEAR, EZ LUBE	\$60
36040764	RUNNING GEAR OPTIONS	RUNNING GEAR, ELECTRIC	\$967
46562560	SAO OPTIONS	LAMP, INTERIOR	\$113
44038081	SAO OPTIONS	SAO, UID TAG	\$32
44038073	SAO OPTIONS	SAO, UID RFID TAG	\$250
44035277	SAO OPTIONS	SAFETY CHAINS - 3/8" GRADE 80	\$47
44035269	SAO OPTIONS	SAO, PARK BRAKE - HYDRAULIC	\$455
44030997	SAO OPTIONS	PLUG HOLDER, COLE HERSEE STOR-A-WAY	\$28
44035236	SAO OPTIONS	AIR FILTER MAINTENANCE INDICATOR - ON AIR FILTER	\$15
46648779	TIRE OPTIONS	WHEEL ASSY, 15 IN RADIAL TIRE 5 LUG (P215/75R15)	\$563
36098176	TOWER OPTIONS	LIFTING, TELESCOPIC GALVANIZED LIFTING BAIL	\$645
46612859	WINCH OPTIONS	WINCH, ELECTRIC	\$1,860
L20WIZ-60HZ-FX-T4I			
46672205	HITCH/DRAWBAR OPTIONS	HITCH, 3" PINTLE EYE	\$58
46666211	HITCH/DRAWBAR OPTIONS	DRAWBAR, ADJUSTABLE HEIGHT	\$183
36033199	HITCH/DRAWBAR OPTIONS	HITCH, 2" BALL COUPLER	\$102
36033140	HITCH/DRAWBAR OPTIONS	HITCH, 2-5/16" BALL COUPLER	\$170
46676692	MISC OPTIONS	OPTION, TELEMATICS SYSTEM	\$730
46666980	MISC OPTIONS	INTERNAL LAMP STORAGE	\$145
46666974	MISC OPTIONS	ENGINE OVER SPEED SHUTDOWN	\$2,193
46657078	MISC OPTIONS	OPTION, COLD WEATHER KIT	\$588
46657077	MISC OPTIONS	OPTION, BLOCK HEATER	\$228
46657076	MISC OPTIONS	GROUND ROUND KIT	\$223
46651215	MISC OPTIONS	SWITCH, BATTERY DISCONNECT	\$120
BL2000			
46621054	CLASS, ACCESSORIES	LAMP, 1000 WATT	\$24
36145175	CLASS, ACCESSORIES	ST400 KIT, GRIP HEAD, POLE AND TRUCK MOUNT	\$1,087
36145167	CLASS, ACCESSORIES	ST201 KIT, TRIPOD AND GRIP HEAD	\$926
36141216	CLASS, ACCESSORIES	7 TO 15 FT EXTENSION	\$638
22407555	CLASS, ACCESSORIES	7 TO 19 FT EXTENSION	\$1,035
22407548	CLASS, ACCESSORIES	7 TO 24 FT EXTENSION	\$1,064
22367981	CLASS, ACCESSORIES	7 TO 15 FT EXTENSION	\$496
22367973	CLASS, ACCESSORIES	7 TO 15 FT EXTENSION	\$851
16534554	CLASS, ACCESSORIES	TILTING DEVICE	\$142

Small Generator List Price			
G25WMI-2A-FX-T4I		\$24,738	
G25WDO-3A-T4F		\$32,542	
G50WDO-3A-T4F		\$45,833	
G70WCU-3A-T4I		\$61,008	
G85WCU-3A-T4I		\$68,168	
G125WCU-3A-T4I		\$78,193	
G25WMI-2A-FX-T4I			
44036705	BRANDING OPTIONS	DECALS, SAFETY DECALS ONLY	(\$83)
44030252	DRAWBAR OPTIONS	DRAWBAR DELETE - SKIDMOUNT	(\$367)
36033140	HITCH OPTIONS	HITCH, 2-5/16" BALL COUPLER	\$170
36033199	HITCH OPTIONS	HITCH, 2" BALL COUPLER	\$102
44030237	HITCH OPTIONS	HITCH DELETE - SKIDMOUNT	\$0
44006468	MISCELLANEOUS OPTIONS	HEATER, BATTERY PAD - 50W/120V/60HZ GROUP 24	\$117
36046530	MISCELLANEOUS OPTIONS	SPECIAL PAINT, <375CFM AND <=40KVA	\$1,447
36099844	MISCELLANEOUS OPTIONS	DECAL(S), FRENCH / CANADIAN	\$95
44000537	MISCELLANEOUS OPTIONS	HEATER, ENG COOLANT - TANK STYLE 1500W/120V/60HZ	\$142
44006450	MISCELLANEOUS OPTIONS	CONNECTOR, SHORE POWER - 15A/120V/60HZ	\$150
44006724	MISCELLANEOUS OPTIONS	BTRY CHARGER - 120V/60HZ AC INPUT - 12V/10A DC OUTPUT	\$717
44018380	MISCELLANEOUS OPTIONS	ELECTRONIC GOVERNOR	\$1,000
44020998	MISCELLANEOUS OPTIONS	REMOTE FUEL VALVE WITH QD FITTINGS	\$150
44021400	MISCELLANEOUS OPTIONS	GAUGE PACKAGE, OIL PRESSURE AND ENGINE TEMP	\$135
44033488	MISCELLANEOUS OPTIONS	DUAL REAR LEVELING JACKSTANDS	\$500
44033504	MISCELLANEOUS OPTIONS	SPARE TIRE, W/ MOUNTING BRACKET	\$375
46641468	MISCELLANEOUS OPTIONS	LOJACK ANTI-THEFT SYSTEM	\$450
44000552	MISCELLANEOUS OPTIONS	CAMLOCK PANEL, 400A, 1 SET OF 5	\$667
44015980	RUNNING GEAR OPTIONS	RUNNING GEAR, ELECTRIC BRAKES	\$167
36095925	RUNNING GEAR OPTIONS	RUNNING GEAR DELETE - SKIDMOUNT	(\$1,167)
G25WDO-3A-T4F			
46677302	CLASS, DRAWBAR & HEIGHT HIT	DRAWBAR, HYD BRAKE	\$0
46677995	CLASS, ENGINE AIR INTAKE	AIR INTAKE, ENGINE SHUTOFF VALVE	\$1,483
46677070	CLASS, FUEL SYSTEM	FUEL SYSTEM, G50 STANDARD & G25 48HR	\$0
46677207	CLASS, FUEL SYSTEM	EXTERNAL FUEL SYSTEM, G50 STANDARD & G25 48 HR	\$400
46677991	CLASS, FUEL SYSTEM	FUEL SYSTEM, EXTERNAL FUEL	\$400
46676670	CLASS, FUEL TANK	FUEL TANK, G50 STANDARD & G25 48HR	\$1,417
46677305	CLASS, HITCH	HITCH, HYD BRAKE	\$300
46677761	CLASS, MISCELLANEOUS	SPARE TIRE	\$375
46677758	CLASS, MISCELLANEOUS	BATTERY DISCONNECT SWITCH	\$83
46677760	CLASS, MISCELLANEOUS	REAR STABILIZER JACKSANDS	\$417
46677762	CLASS, MISCELLANEOUS	BATTERY CHARGER	\$467
46677764	CLASS, MISCELLANEOUS	ALARM HORN	\$792
46677990	CLASS, MISCELLANEOUS	OIL LEVEL MAINTAINER	\$400
46678039	CLASS, MISCELLANEOUS	TOOL BOX	\$683
46677759	CLASS, MISCELLANEOUS	CAMLOCK OPTION	\$667
46677071	CLASS, RUNNING GEAR	ELECTRIC RUNNING GEAR, G50 STANDARD & G25 48HR	\$0
46677217	CLASS, RUNNING GEAR	HYDRAULIC RUNNING GEAR, G50 STANDARD & G25 48HR	\$542
44030252	DRAWBAR OPTIONS	DRAWBAR DELETE - SKIDMOUNT	(\$367)
44030237	HITCH OPTIONS	HITCH DELETE - SKIDMOUNT	\$0
44022820	RUNNING GEAR OPTIONS	RUNNING GEAR DELETE - SKIDMOUNT	(\$1,667)
G50WDO-3A-T4F			
46677302	CLASS, DRAWBAR & HITCH HEI	DRAWBAR, HYD BRAKE	\$0
46677173	CLASS, ENGINE AIR INTAKE	AIR INTAKE, ENGINE SHUTOFF VALVE	\$1,483
46677070	CLASS, FUEL SYSTEM	FUEL SYSTEM, G50 STANDARD & G25 48HR	\$0
46677207	CLASS, FUEL SYSTEM	EXTERNAL FUEL SYSTEM, G50 STANDARD & G25 48 HR	\$400
46676670	CLASS, FUEL TANK	FUEL TANK, G50 STANDARD & G25 48HR	\$1,417
46677305	CLASS, HITCH	HITCH, HYD BRAKE	\$300
46677761	CLASS, MISCELLANEOUS	SPARE TIRE	\$375
46677758	CLASS, MISCELLANEOUS	BATTERY DISCONNECT SWITCH	\$83

4667760	CLASS, MISCELLANEOUS	REAR STABILIZER JACKSANDS	\$417
4667762	CLASS, MISCELLANEOUS	BATTERY CHARGER	\$467
4667764	CLASS, MISCELLANEOUS	ALARM HORN	\$792
46678039	CLASS, MISCELLANEOUS	TOOL BOX	\$683
46677759	CLASS, MISCELLANEOUS	CAMLOCK OPTION	\$667
46677071	CLASS, RUNNING GEAR	ELECTRIC RUNNING GEAR, G50 STANDARD & G25 48HR	\$0
46677217	CLASS, RUNNING GEAR	HYDRAULIC RUNNING GEAR, G50 STANDARD & G25 48HR	\$542
44030252	DRAWBAR OPTIONS	DRAWBAR DELETE - SKIDMOUNT	(\$367)
44030237	HITCH OPTIONS	HITCH DELETE - SKIDMOUNT	\$0
44022820	RUNNING GEAR OPTIONS	RUNNING GEAR DELETE - SKIDMOUNT	(\$1,667)
G70WCU-3A-T4I			
46627039	AIR INTAKE OPTIONS	POSITIVE AIR INTAKE SHUTOFF VALVE - ELEC/AUTO	\$1,600
46630739	BATTERY OPTIONS	BATTERY MODULE, HEAVY DUTY	\$1,033
46630351	BRANDING OPTIONS	DECALS, SAFETY DECALS ONLY	(\$108)
46628959	COLD WEATHER OPTIONS	HEATER, ENG COOLANT - TANK STYLE 1500W/120V/60HZ	\$295
46664214	COLD WEATHER OPTIONS	WEBASTO DIESEL-FIRED ENGINE HEATER -40F CPBL	\$7,875
46628584	CONTROL PANEL OPTIONS	CONTROL PANEL, QUADVOLT/60HZ, ANALOG, AUTOSTART	\$500
46562309	DRAWBAR OPTIONS	DRAWBAR DELETE - SKIDMOUNT	(\$508)
46629041	DRAWBAR OPTIONS	DRAWBAR, HYDRAULIC BRAKE, STD LENGTH	\$227
46628260	ENCLOSURE OPTIONS	ENCLOSURE, WELCH YELLOW	\$0
46625509	FUEL TANK OPTIONS	FUEL TANK, TRANSPORT CANADA TDG ACT COMPLIANT	\$3,500
46653361	FUEL TANK OPTIONS	FUEL TANK, 48HR EXTENDED RUN TIME	\$4,800
44030237	HITCH OPTIONS	HITCH DELETE - SKIDMOUNT	\$0
36033140	HITCH OPTIONS	HITCH, 2-5/16" BALL COUPLER	\$170
44032084	MISCELLANEOUS OPTIONS	TOOLBOX, DRAWBAR MOUNTED	\$683
46568680	MISCELLANEOUS OPTIONS	SHUTDOWN ALARM, W/ ROOF MOUNTED STROBE LAMP	\$792
46575720	MISCELLANEOUS OPTIONS	KEYED LOCK DOORS	\$67
46622301	MISCELLANEOUS OPTIONS	SPARE TIRE, W/ MOUNTING BRACKET	\$375
46624360	MISCELLANEOUS OPTIONS	CARB REGISTRATION	\$1,145
46624606	MISCELLANEOUS OPTIONS	CAMLOCK PANEL, 400A, 1 SET OF 5	\$667
46628309	MISCELLANEOUS OPTIONS	BTRY CHARGER, 120V/60HZ AC INPUT - 24V/10A DC OUTPUT	\$717
46629559	MISCELLANEOUS OPTIONS	AUTOMATIC OIL LEVEL MAINTAINER	\$475
46630741	MISCELLANEOUS OPTIONS	DUAL REAR LEVELING JACKSTANDS	\$500
46641468	MISCELLANEOUS OPTIONS	LOJACK ANTI-THEFT SYSTEM	\$450
44000024	MISCELLANEOUS OPTIONS	SPECIAL PAINT, 375 - 600CFM AND >40KVA - 145KVA	\$1,700
46625819	REMOTE FUEL VALVE OPTIONS	REMOTE FUEL VALVE WITH NPT PORTS	\$400
46629364	RUNNING GEAR OPTIONS	RUNNING GEAR, HYDRAULIC BRAKES	\$1,333
44004471	RUNNING GEAR OPTIONS	RUNNING GEAR DELETE - SKIDMOUNT	(\$2,833)
G85WCU-3A-T4I			
46627039	AIR INTAKE OPTIONS	POSITIVE AIR INTAKE SHUTOFF VALVE - ELEC/AUTO	\$1,600
46630739	BATTERY OPTIONS	BATTERY MODULE, HEAVY DUTY	\$1,033
46630352	BRANDING OPTIONS	DECALS, SAFETY DECALS ONLY	(\$108)
46628959	COLD WEATHER OPTIONS	HEATER, ENG COOLANT - TANK STYLE 1500W/120V/60HZ	\$295
46664214	COLD WEATHER OPTIONS	WEBASTO DIESEL-FIRED ENGINE HEATER -40F CPBL	\$7,875
46628581	CONTROL PANEL OPTIONS	CONTROL PANEL, QUADVOLT/60HZ, ANALOG, AUTOSTART	\$500
46562309	DRAWBAR OPTIONS	DRAWBAR DELETE - SKIDMOUNT	(\$508)
46629041	DRAWBAR OPTIONS	DRAWBAR, HYDRAULIC BRAKE, STD LENGTH	\$227
46626800	ENCLOSURE OPTIONS	ENCLOSURE, WELCH YELLOW	\$0
46625509	FUEL TANK OPTIONS	FUEL TANK, TRANSPORT CANADA TDG ACT COMPLIANT	\$3,500
46653361	FUEL TANK OPTIONS	FUEL TANK, 48HR EXTENDED RUN TIME	\$4,800
44030237	HITCH OPTIONS	HITCH DELETE - SKIDMOUNT	\$0
36033140	HITCH OPTIONS	HITCH, 2-5/16" BALL COUPLER	\$170
44032084	MISCELLANEOUS OPTIONS	TOOLBOX, DRAWBAR MOUNTED	\$683
46568680	MISCELLANEOUS OPTIONS	SHUTDOWN ALARM, W/ ROOF MOUNTED STROBE LAMP	\$792
46575720	MISCELLANEOUS OPTIONS	KEYED LOCK DOORS	\$67
46622301	MISCELLANEOUS OPTIONS	SPARE TIRE, W/ MOUNTING BRACKET	\$375
46624360	MISCELLANEOUS OPTIONS	CARB REGISTRATION	\$1,145
46624606	MISCELLANEOUS OPTIONS	CAMLOCK PANEL, 400A, 1 SET OF 5	\$667

46628309	MISCELLANEOUS OPTIONS	BTRY CHARGER, 120V/60HZ AC INPUT - 24V/10A DC OUTPUT	\$717
46629559	MISCELLANEOUS OPTIONS	AUTOMATIC OIL LEVEL MAINTAINER	\$475
46630741	MISCELLANEOUS OPTIONS	DUAL REAR LEVELING JACKSTANDS	\$500
46641468	MISCELLANEOUS OPTIONS	LOJACK ANTI-THEFT SYSTEM	\$450
44000024	MISCELLANEOUS OPTIONS	SPECIAL PAINT, 375 - 600CFM AND >40KVA - 145KVA	\$1,700
46625819	REMOTE FUEL VALVE OPTIONS	REMOTE FUEL VALVE WITH NPT PORTS	\$400
46629364	RUNNING GEAR OPTIONS	RUNNING GEAR, HYDRAULIC BRAKES	\$1,333
44004471	RUNNING GEAR OPTIONS	RUNNING GEAR DELETE - SKIDMOUNT	(\$2,833)
G125WCU-3A-T4I			
46627039	AIR INTAKE OPTIONS	POSITIVE AIR INTAKE SHUTOFF VALVE - ELEC/AUTO	\$1,600
46630739	BATTERY OPTIONS	BATTERY MODULE, HEAVY DUTY	\$1,033
46630353	BRANDING OPTIONS	DECALS, SAFETY DECALS ONLY	(\$108)
46628959	COLD WEATHER OPTIONS	HEATER, ENG COOLANT - TANK STYLE 1500W/120V/60HZ	\$295
46664214	COLD WEATHER OPTIONS	WEBASTO DIESEL-FIRED ENGINE HEATER -40F CPBL	\$7,875
46628580	CONTROL PANEL OPTIONS	CONTROL PANEL, QUADVOLT/60HZ, ANALOG, AUTOSTART	\$500
46562309	DRAWBAR OPTIONS	DRAWBAR DELETE - SKIDMOUNT	(\$508)
46629041	DRAWBAR OPTIONS	DRAWBAR, HYDRAULIC BRAKE, STD LENGTH	\$227
46626800	ENCLOSURE OPTIONS	ENCLOSURE, WELCH YELLOW	\$0
46625509	FUEL TANK OPTIONS	FUEL TANK, TRANSPORT CANADA TDG ACT COMPLIANT	\$3,500
46653361	FUEL TANK OPTIONS	FUEL TANK, 48HR EXTENDED RUN TIME	\$4,800
44030237	HITCH OPTIONS	HITCH DELETE - SKIDMOUNT	\$0
36033140	HITCH OPTIONS	HITCH, 2-5/16" BALL COUPLER	\$170
46568680	MISCELLANEOUS OPTIONS	SHUTDOWN ALARM, W/ ROOF MOUNTED STROBE LAMP	\$792
46575720	MISCELLANEOUS OPTIONS	KEYED LOCK DOORS	\$67
46622301	MISCELLANEOUS OPTIONS	SPARE TIRE, W/ MOUNTING BRACKET	\$375
46624360	MISCELLANEOUS OPTIONS	CARB REGISTRATION	\$1,145
46624607	MISCELLANEOUS OPTIONS	CAMLOCK PANEL, 400A, 1 SET OF 5	\$667
46628309	MISCELLANEOUS OPTIONS	BTRY CHARGER, 120V/60HZ AC INPUT - 24V/10A DC OUTPUT	\$717
46629559	MISCELLANEOUS OPTIONS	AUTOMATIC OIL LEVEL MAINTAINER	\$475
46630741	MISCELLANEOUS OPTIONS	DUAL REAR LEVELING JACKSTANDS	\$500
46641468	MISCELLANEOUS OPTIONS	LOJACK ANTI-THEFT SYSTEM	\$450
44000024	MISCELLANEOUS OPTIONS	SPECIAL PAINT, 375 - 600CFM AND >40KVA - 145KVA	\$1,700
46625819	REMOTE FUEL VALVE OPTIONS	REMOTE FUEL VALVE WITH NPT PORTS	\$400
46629364	RUNNING GEAR OPTIONS	RUNNING GEAR, HYDRAULIC BRAKES	\$1,333
44004471	RUNNING GEAR OPTIONS	RUNNING GEAR DELETE - SKIDMOUNT	(\$2,833)

Large Generator List Price			
G190WCU-3A-T4I		\$109,077	
G190WCU-3A-T4F		\$131,808	
G240WCU-3A-T4F		\$158,467	
G325WCU-3A-T4I		\$155,120	
G325WCU-3A-T4F		\$185,995	
G450WCU-2B-FX-T2		\$188,135	
G570WCU-2B-FX-T2		\$212,870	
G190WCU-3A-T4I			
46608280	BATTERY OPTIONS	BATTERY MODULE, HEAVY DUTY	\$188
46603703	BRANDING OPTIONS	DECALS, SAFETY DECALS ONLY	(\$167)
46620681	BRANDING OPTIONS	DECALS, BRANDING, NOV	\$750
46562328	COLD WEATHER OPTIONS	COLD START PKG 120V/60HZ -20F CAPABLE	\$1,408
46608281	COLD WEATHER OPTIONS	COLD START PKG W/ HD BATTERY 120V/60HZ -20F CPBL	\$1,625
46562309	DRAWBAR OPTIONS	DRAWBAR DELETE - SKIDMOUNT	(\$508)
46625083	DRAWBAR OPTIONS	DRAWBAR, HYDRAULIC BRAKE, STD LENGTH	\$867
46600020	ENCLOSURE OPTIONS	ENCLOSURE, WELCH YELLOW	\$0
46594920	FUEL TANK OPTIONS	FUEL TANK, TRANSPORT CANADA TDG ACT COMPLIANT	\$3,500
46573619	MISCELLANEOUS OPTIONS	SPARE TIRE, W/ MOUNTING BRACKET	\$683
36027122	MISCELLANEOUS OPTIONS	SPECIAL PAINT, 375 - 600CFM AND >40KVA - 145KVA	\$2,592
44039774	MISCELLANEOUS OPTIONS	CAMLOCK PANEL, 400A, 2 SETS OF 5	\$1,250
46568680	MISCELLANEOUS OPTIONS	SHUTDOWN ALARM, W/ ROOF MOUNTED STROBE LAMP	\$792
46575720	MISCELLANEOUS OPTIONS	KEYED LOCK DOORS	\$67
46604199	MISCELLANEOUS OPTIONS	DUAL REAR LEVELING JACKSTANDS	\$667
46605539	MISCELLANEOUS OPTIONS	TOOLBOX, DRAWBAR MOUNTED	\$1,375
46621719	MISCELLANEOUS OPTIONS	HITCH, 2-5/16" BALL COUPLER	\$335
46623737	MISCELLANEOUS OPTIONS	AUTOMATIC OIL LEVEL MAINTAINER	\$1,133
46623824	MISCELLANEOUS OPTIONS	HEATED CRANKCASE BREATHER, (480V)	\$1,033
46624360	MISCELLANEOUS OPTIONS	CARB REGISTRATION	\$1,145
46641468	MISCELLANEOUS OPTIONS	LOJACK ANTI-THEFT SYSTEM	\$450
46568579	MISCELLANEOUS OPTIONS	BTRY CHARGER, 120V/60HZ AC INPUT - 24V/10A DC OUTPUT	\$717
46562319	REMOTE FUEL VALVE OPTIONS	REMOTE FUEL VALVE WITH NPT PORTS	\$400
46562306	RUNNING GEAR OPTIONS	RUNNING GEAR DELETE - SKIDMOUNT	(\$3,833)
46625082	RUNNING GEAR OPTIONS	RUNNING GEAR, HYDRAULIC BRAKES	\$1,333
46562312	TRAILER LIGHTING OPTIONS	TRAILER LIGHTING DELETE	(\$83)
G190WCU-3A-T4F			
46608280	BATTERY OPTIONS	BATTERY MODULE, HEAVY DUTY	\$188
46562328	COLD WEATHER OPTIONS	COLD START PKG 120V/60HZ -20F CAPABLE	\$1,408
46608281	COLD WEATHER OPTIONS	COLD START PKG W/ HD BATTERY 120V/60HZ -20F CPBL	\$1,625
46562309	DRAWBAR OPTIONS	DRAWBAR DELETE - SKIDMOUNT	(\$508)
46663289	DRAWBAR OPTIONS	DRAWBAR, HYDRAULIC BRAKE, STD LENGTH	\$867
46594920	FUEL TANK OPTIONS	FUEL TANK, TRANSPORT CANADA TDG ACT COMPLIANT	\$3,500
46605539	MISCELLANEOUS OPTIONS	TOOLBOX, DRAWBAR MOUNTED	\$1,375
36027122	MISCELLANEOUS OPTIONS	SPECIAL PAINT, 375 - 600CFM AND >40KVA - 145KVA	\$2,592
44039774	MISCELLANEOUS OPTIONS	CAMLOCK PANEL, 400A, 2 SETS OF 5	\$1,250
46568579	MISCELLANEOUS OPTIONS	BTRY CHARGER, 120V/60HZ AC INPUT - 24V/10A DC OUTPUT	\$717
46573619	MISCELLANEOUS OPTIONS	SPARE TIRE, W/ MOUNTING BRACKET	\$683
46604199	MISCELLANEOUS OPTIONS	DUAL REAR LEVELING JACKSTANDS	\$667
46621719	MISCELLANEOUS OPTIONS	HITCH, 2-5/16" BALL COUPLER	\$335
46623737	MISCELLANEOUS OPTIONS	AUTOMATIC OIL LEVEL MAINTAINER	\$1,133
46624360	MISCELLANEOUS OPTIONS	CARB REGISTRATION	\$1,145
46641468	MISCELLANEOUS OPTIONS	LOJACK ANTI-THEFT SYSTEM	\$450
46654934	MISCELLANEOUS OPTIONS	TELEMATICS SYSTEM, HERTZ MOREY	\$800
46664011	MISCELLANEOUS OPTIONS	SHUTDOWN ALARM, W/ ROOF MOUNTED STROBE LAMP	\$792
46673293	MISCELLANEOUS OPTIONS	HEATED CRANKCASE BREATHER, (480V)	\$1,033
46575720	MISCELLANEOUS OPTIONS	KEYED LOCK DOORS	\$67
46562306	RUNNING GEAR OPTIONS	RUNNING GEAR DELETE - SKIDMOUNT	(\$3,833)
46654864	RUNNING GEAR OPTIONS	RUNNING GEAR, HYDRAULIC BRAKES	\$1,333
46562312	TRAILER LIGHTING OPTIONS	TRAILER LIGHTING DELETE	(\$83)
G240WCU-3A-T4F			
46608280	BATTERY OPTIONS	BATTERY MODULE, HEAVY DUTY	\$188
46562309	DRAWBAR OPTIONS	DRAWBAR DELETE - SKIDMOUNT	(\$508)
46594920	FUEL TANK OPTIONS	FUEL TANK, TRANSPORT CANADA TDG ACT COMPLIANT	\$3,500

46605539	MISCELLANEOUS OPTIONS	TOOLBOX, DRAWBAR MOUNTED	\$1,375
36027122	MISCELLANEOUS OPTIONS	SPECIAL PAINT, 375 - 600CFM AND >40KVA - 145KVA	\$2,592
44039774	MISCELLANEOUS OPTIONS	CAMLOCK PANEL, 400A, 2 SETS OF 5	\$1,250
46568579	MISCELLANEOUS OPTIONS	BTRY CHARGER, 120V/60HZ AC INPUT - 24V/10A DC OUTPUT	\$717
46573619	MISCELLANEOUS OPTIONS	SPARE TIRE, W/ MOUNTING BRACKET	\$683
46604199	MISCELLANEOUS OPTIONS	DUAL REAR LEVELING JACKSTANDS	\$667
46621719	MISCELLANEOUS OPTIONS	HITCH, 2-5/16" BALL COUPLER	\$335
46623737	MISCELLANEOUS OPTIONS	AUTOMATIC OIL LEVEL MAINTAINER	\$1,133
46624360	MISCELLANEOUS OPTIONS	CARB REGISTRATION	\$1,145
46641468	MISCELLANEOUS OPTIONS	LOJACK ANTI-THEFT SYSTEM	\$450
46654934	MISCELLANEOUS OPTIONS	TELEMATICS SYSTEM, HERTZ MOREY	\$800
46664011	MISCELLANEOUS OPTIONS	SHUTDOWN ALARM, W/ ROOF MOUNTED STROBE LAMP	\$792
46673293	MISCELLANEOUS OPTIONS	HEATED CRANKCASE BREATHER, (480V)	\$1,033
46575720	MISCELLANEOUS OPTIONS	KEYED LOCK DOORS	\$67
46562306	RUNNING GEAR OPTIONS	RUNNING GEAR DELETE - SKIDMOUNT	(\$3,833)
46654864	RUNNING GEAR OPTIONS	RUNNING GEAR, HYDRAULIC BRAKES	\$1,333
46562312	TRAILER LIGHTING OPTIONS	TRAILER LIGHTING DELETE	(\$83)
G325WCU-3A-T4I			
46606079	BATTERY OPTIONS	BATTERY MODULE, HEAVY DUTY	\$188
46603701	BRANDING OPTIONS	DECALS, SAFETY DECALS ONLY	(\$167)
46620679	BRANDING OPTIONS	DECALS, BRANDING, NOV	\$750
44039824	COLD WEATHER OPTIONS	COLD START PKG 120V/60HZ -20F CAPABLE	\$1,408
46610019	COLD WEATHER OPTIONS	COLD START PKG W/ HD BATTERY 120V/60HZ -20F CPBL	\$1,625
46605722	DRAWBAR OPTIONS	DRAWBAR DELETE - SKIDMOUNT	(\$1,167)
46599640	ENCLOSURE OPTIONS	ENCLOSURE, WELCH YELLOW	\$0
46594919	FUEL TANK OPTIONS	FUEL TANK, TRANSPORT CANADA TDG ACT COMPLIANT	\$3,500
46570539	MISCELLANEOUS OPTIONS	AUTOMATIC OIL LEVEL MAINTAINER	\$1,133
36027122	MISCELLANEOUS OPTIONS	SPECIAL PAINT, 375 - 600CFM AND >40KVA - 145KVA	\$2,592
44039774	MISCELLANEOUS OPTIONS	CAMLOCK PANEL, 400A, 2 SETS OF 5	\$1,250
46568680	MISCELLANEOUS OPTIONS	SHUTDOWN ALARM, W/ ROOF MOUNTED STROBE LAMP	\$792
46573619	MISCELLANEOUS OPTIONS	SPARE TIRE, W/ MOUNTING BRACKET	\$683
46575720	MISCELLANEOUS OPTIONS	KEYED LOCK DOORS	\$67
46604199	MISCELLANEOUS OPTIONS	DUAL REAR LEVELING JACKSTANDS	\$667
46621719	MISCELLANEOUS OPTIONS	HITCH, 2-5/16" BALL COUPLER	\$335
46623824	MISCELLANEOUS OPTIONS	HEATED CRANKCASE BREATHER, (480V)	\$1,033
46624360	MISCELLANEOUS OPTIONS	CARB REGISTRATION	\$1,145
46641468	MISCELLANEOUS OPTIONS	LOJACK ANTI-THEFT SYSTEM	\$450
46568579	MISCELLANEOUS OPTIONS	BTRY CHARGER, 120V/60HZ AC INPUT - 24V/10A DC OUTPUT	\$717
44039832	REMOTE FUEL VALVE OPTIONS	REMOTE FUEL VALVE WITH NPT PORTS	\$400
46605721	RUNNING GEAR OPTIONS	RUNNING GEAR DELETE - SKIDMOUNT	(\$4,333)
46605745	TRAILER LIGHTING OPTIONS	TRAILER LIGHTING DELETE	(\$83)
46568539	TRAILER LIGHTING OPTIONS	TRLR LTG, FOUR LED LAMPS W/ 7-WAY SEMI (SAE J560) CONN	\$200
G325WCU-3A-T4F			
46606079	BATTERY OPTIONS	BATTERY MODULE, HEAVY DUTY	\$188
46656949	COLD WEATHER OPTIONS	COLD START PKG 120V/60HZ -20F CAPABLE	\$1,408
46656950	COLD WEATHER OPTIONS	COLD START PKG W/ HD BATTERY 120V/60HZ -20F CPBL	\$1,625
46605722	DRAWBAR OPTIONS	DRAWBAR DELETE - SKIDMOUNT	(\$1,167)
46594919	FUEL TANK OPTIONS	FUEL TANK, TRANSPORT CANADA TDG ACT COMPLIANT	\$3,500
46604199	MISCELLANEOUS OPTIONS	DUAL REAR LEVELING JACKSTANDS	\$667
36027122	MISCELLANEOUS OPTIONS	SPECIAL PAINT, 375 - 600CFM AND >40KVA - 145KVA	\$2,592
44039774	MISCELLANEOUS OPTIONS	CAMLOCK PANEL, 400A, 2 SETS OF 5	\$1,250
46568579	MISCELLANEOUS OPTIONS	BTRY CHARGER, 120V/60HZ AC INPUT - 24V/10A DC OUTPUT	\$717
46570539	MISCELLANEOUS OPTIONS	AUTOMATIC OIL LEVEL MAINTAINER	\$1,133
46575720	MISCELLANEOUS OPTIONS	KEYED LOCK DOORS	\$67
46621719	MISCELLANEOUS OPTIONS	HITCH, 2-5/16" BALL COUPLER	\$335
46624360	MISCELLANEOUS OPTIONS	CARB REGISTRATION	\$1,145
46641468	MISCELLANEOUS OPTIONS	LOJACK ANTI-THEFT SYSTEM	\$450
46654934	MISCELLANEOUS OPTIONS	TELEMATICS SYSTEM, HERTZ MOREY	\$800
46664011	MISCELLANEOUS OPTIONS	SHUTDOWN ALARM, W/ ROOF MOUNTED STROBE LAMP	\$792
46673293	MISCELLANEOUS OPTIONS	HEATED CRANKCASE BREATHER, (480V)	\$1,033
46573619	MISCELLANEOUS OPTIONS	SPARE TIRE, W/ MOUNTING BRACKET	\$683
46653824	REMOTE FUEL VALVE OPTIONS	REMOTE FUEL / DEF VALVE WITH NPT PORTS	\$1,375
46605721	RUNNING GEAR OPTIONS	RUNNING GEAR DELETE - SKIDMOUNT	(\$4,333)

46605745	TRAILER LIGHTING OPTIONS	TRAILER LIGHTING DELETE	(\$83)
46568539	TRAILER LIGHTING OPTIONS	TRLR LTG, FOUR LED LAMPS W/ 7-WAY SEMI (SAE J560) CONN	\$200
G450WCU-2B-FX-T2			
46620678	BRANDING OPTIONS	DECALS, BRANDING, NOV	\$750
44036796	BRANDING OPTIONS	DECALS, SAFETY DECALS ONLY	(\$200)
44018943	COLD WEATHER OPTIONS	COLD START PKG 120V/60HZ -20F CPBL - DIPP WHITE	\$1,542
44034627	COLD WEATHER OPTIONS	COLD START PACKAGE DELETE - DIPP WHITE	\$0
46599765	COLD WEATHER OPTIONS	COLD START PACKAGE DELETE - WELCH YELLOW	\$0
46599766	COLD WEATHER OPTIONS	COLD START PKG 120V/60HZ -20F CPBL - WELCH YELLOW	\$1,542
46662925	CONTROL PANEL OPTIONS	CONTROL PANEL, DEIF AGC243 PARALLELING SYSTEM, 480V OR 600V / 600A	\$7,500
46592639	CONTROL PANEL OPTIONS	CONTROL PANEL, 600V/60HZ, ANALOG, AUTOSTART (RES)	\$0
44030252	DRAWBAR OPTIONS	DRAWBAR DELETE - SKIDMOUNT	(\$367)
46585081	ENCLOSURE OPTIONS	ENCLOSURE, WELCH YELLOW	\$0
46573483	FUEL FILL LOCATION OPTION	EXTERNAL FUEL FILL, DOOSAN WHITE	\$333
46599759	FUEL FILL LOCATION OPTION	INTERNAL FUEL FILL, WELCH YELLOW	\$0
46599761	FUEL FILL LOCATION OPTION	EXTERNAL FUEL FILL, WELCH YELLOW	\$333
46561141	FUEL TANK OPTIONS	FUEL TANK, TRANSPORT CANADA TDG ACT COMPLIANT	\$3,500
44030237	HITCH OPTIONS	HITCH DELETE - SKIDMOUNT	\$0
44008753	MISCELLANEOUS OPTIONS	CAMLOCK CONNECTORS, 400A, 1 SET OF 5, BOLT-ON	\$300
46573499	MISCELLANEOUS OPTIONS	HEATED CRANKCASE BREATHER, (600V)	\$1,067
46641468	MISCELLANEOUS OPTIONS	LOJACK ANTI-THEFT SYSTEM	\$450
36027122	MISCELLANEOUS OPTIONS	SPECIAL PAINT, 375 - 600CFM AND >40KVA - 145KVA	\$2,592
46624360	MISCELLANEOUS OPTIONS	CARB REGISTRATION	\$1,145
46573199	MISCELLANEOUS OPTIONS	HEATED CRANKCASE BREATHER, (480V)	\$1,033
44037992	MISCELLANEOUS OPTIONS	NEUTRAL BUSBAR/LUG UPGRADE	\$182
44033009	MISCELLANEOUS OPTIONS	SPARE TIRE, W/ MOUNTING BRACKET	\$683
44032183	MISCELLANEOUS OPTIONS	TRAILER CONNECTOR, 7-WAY BLADE (RV STYLE)	\$70
44032043	MISCELLANEOUS OPTIONS	GAUGE PKG, OIL PRESS AND ENG TEMP(RELOCATE JDR050)	\$417
44028330	MISCELLANEOUS OPTIONS	DECAL(S), FRENCH / CANADIAN	\$95
46629854	MISCELLANEOUS OPTIONS	AUTOMATIC OIL LEVEL MAINTAINER	\$1,217
46604439	NOISE OPTIONS	EPA NOISE CONTROL, WELCH YELLOW	\$0
44034601	REMOTE FUEL VALVE OPTIONS	REMOTE FUEL VALVE DELETE	\$0
46599763	REMOTE FUEL VALVE OPTIONS	REMOTE FUEL VALVE DELETE - WELCH YELLOW	\$0
46599764	REMOTE FUEL VALVE OPTIONS	REMOTE FUEL VLV W/ QD FITTINGS - WELCH YELLOW	\$642
44022853	RUNNING GEAR OPTIONS	RUNNING GEAR DELETE - SKIDMOUNT	(\$7,667)
G570WCU-2B-FX-T2			
44036804	BRANDING OPTIONS	DECALS, SAFETY DECALS ONLY	(\$200)
44018943	COLD WEATHER OPTIONS	COLD START PKG 120V/60HZ -20F CPBL - DIPP WHITE	\$1,542
44034627	COLD WEATHER OPTIONS	COLD START PACKAGE DELETE - DIPP WHITE	\$0
46599765	COLD WEATHER OPTIONS	COLD START PACKAGE DELETE - WELCH YELLOW	\$0
46599766	COLD WEATHER OPTIONS	COLD START PKG 120V/60HZ -20F CPBL - WELCH YELLOW	\$1,542
46598819	CONTROL PANEL OPTIONS	CONTROL PANEL, DEIF AGC243 PARALLELING SYSTEM, 480V / 800A	\$8,000
46661933	CONTROL PANEL OPTIONS	CONTROL PANEL, DEIF AGC243 PARALLELING SYSTEM, 600V / 600A	\$7,500
44030252	DRAWBAR OPTIONS	DRAWBAR DELETE - SKIDMOUNT	(\$367)
46585081	ENCLOSURE OPTIONS	ENCLOSURE, WELCH YELLOW	\$0
46573483	FUEL FILL LOCATION OPTION	EXTERNAL FUEL FILL, DOOSAN WHITE	\$333
46599759	FUEL FILL LOCATION OPTION	INTERNAL FUEL FILL, WELCH YELLOW	\$0
46599761	FUEL FILL LOCATION OPTION	EXTERNAL FUEL FILL, WELCH YELLOW	\$333
46561141	FUEL TANK OPTIONS	FUEL TANK, TRANSPORT CANADA TDG ACT COMPLIANT	\$3,500
44030237	HITCH OPTIONS	HITCH DELETE - SKIDMOUNT	\$0
44028330	MISCELLANEOUS OPTIONS	DECAL(S), FRENCH / CANADIAN	\$95
46573499	MISCELLANEOUS OPTIONS	HEATED CRANKCASE BREATHER, (600V)	\$1,067
46641468	MISCELLANEOUS OPTIONS	LOJACK ANTI-THEFT SYSTEM	\$450
36027122	MISCELLANEOUS OPTIONS	SPECIAL PAINT, 375 - 600CFM AND >40KVA - 145KVA	\$2,592
46624360	MISCELLANEOUS OPTIONS	CARB REGISTRATION	\$1,145
44008753	MISCELLANEOUS OPTIONS	CAMLOCK CONNECTORS, 400A, 1 SET OF 5, BOLT-ON	\$300
46573199	MISCELLANEOUS OPTIONS	HEATED CRANKCASE BREATHER, (480V)	\$1,033
44037992	MISCELLANEOUS OPTIONS	NEUTRAL BUSBAR/LUG UPGRADE	\$182
44033009	MISCELLANEOUS OPTIONS	SPARE TIRE, W/ MOUNTING BRACKET	\$683
44032183	MISCELLANEOUS OPTIONS	TRAILER CONNECTOR, 7-WAY BLADE (RV STYLE)	\$70
44032043	MISCELLANEOUS OPTIONS	GAUGE PKG, OIL PRESS AND ENG TEMP(RELOCATE JDR050)	\$417
46629854	MISCELLANEOUS OPTIONS	AUTOMATIC OIL LEVEL MAINTAINER	\$1,217
46604440	NOISE OPTIONS	EPA NOISE CONTROL, WELCH YELLOW	\$0

44034601	REMOTE FUEL VALVE OPTIONS	REMOTE FUEL VALVE DELETE	\$0
46599763	REMOTE FUEL VALVE OPTIONS	REMOTE FUEL VALVE DELETE - WELCH YELLOW	\$0
46599764	REMOTE FUEL VALVE OPTIONS	REMOTE FUEL VLV W/ QD FITTINGS - WELCH YELLOW	\$642
44022853	RUNNING GEAR OPTIONS	RUNNING GEAR DELETE - SKIDMOUNT	(\$7,667)

Natural Gas Generators List Price			
NG160WPS-3E		\$120,000	
NG225WPS-3E		\$165,000	
NG295WPS-3E		\$215,000	
NG160WPS-3E			
46661940	DRAWBAR OPTIONS	DRAWBAR DELETE - SKIDMOUNT	(\$1,167)
46661944	HITCH OPTIONS	HITCH DELETE - SKIDMOUNT	\$0
46674936	MISCELLANEOUS OPTIONS	ENGINE BLOCK HEATER	\$1,267
46666941	MISCELLANEOUS OPTIONS	KEYED LOCK DOORS	\$67
46666376	MISCELLANEOUS OPTIONS	AUTOMATIC OIL LEVEL MAINTAINER	\$1,133
46573619	MISCELLANEOUS OPTIONS	SPARE TIRE, W/ MOUNTING BRACKET	\$683
46661938	RUNNING GEAR OPTIONS	RUNNING GEAR DELETE - SKIDMOUNT	(\$4,333)
NG225WPS-3E			
46679922	CONTROL PANEL OPTIONS	CONTROL PANEL, DEIF AGC243 PARALLELING SYSTEM, 480V OR 600V / 600A	\$7,500
44030252	DRAWBAR OPTIONS	DRAWBAR DELETE - SKIDMOUNT	(\$367)
44030237	HITCH OPTIONS	HITCH DELETE - SKIDMOUNT	\$0
46674936	MISCELLANEOUS OPTIONS	ENGINE BLOCK HEATER	\$1,267
46668137	MISCELLANEOUS OPTIONS	AUTOMATIC OIL LEVEL MAINTAINER	\$1,133
46666941	MISCELLANEOUS OPTIONS	KEYED LOCK DOORS	\$67
44033009	MISCELLANEOUS OPTIONS	SPARE TIRE, W/ MOUNTING BRACKET	\$683
44022853	RUNNING GEAR OPTIONS	RUNNING GEAR DELETE - SKIDMOUNT	(\$7,667)
NG295WPS-3E			
46680188	CONTROL PANEL OPTIONS	CONTROL PANEL, DEIF AGC243 PARALLELING SYSTEM, 480V OR 600V / 600A	\$7,500
44030252	DRAWBAR OPTIONS	DRAWBAR DELETE - SKIDMOUNT	(\$367)
44030237	HITCH OPTIONS	HITCH DELETE - SKIDMOUNT	\$0
46674936	MISCELLANEOUS OPTIONS	ENGINE BLOCK HEATER	\$1,267
46668383	MISCELLANEOUS OPTIONS	AUTOMATIC OIL LEVEL MAINTAINER	\$1,217
46575720	MISCELLANEOUS OPTIONS	KEYED LOCK DOORS	\$67
46573619	MISCELLANEOUS OPTIONS	SPARE TIRE, W/ MOUNTING BRACKET	\$683
46660369	RUNNING GEAR OPTIONS	RUNNING GEAR DELETE - SKIDMOUNT	(\$7,667)