MIHP CERTIFICATION REVIEW PROCESS FLOW

NEW AGENCY

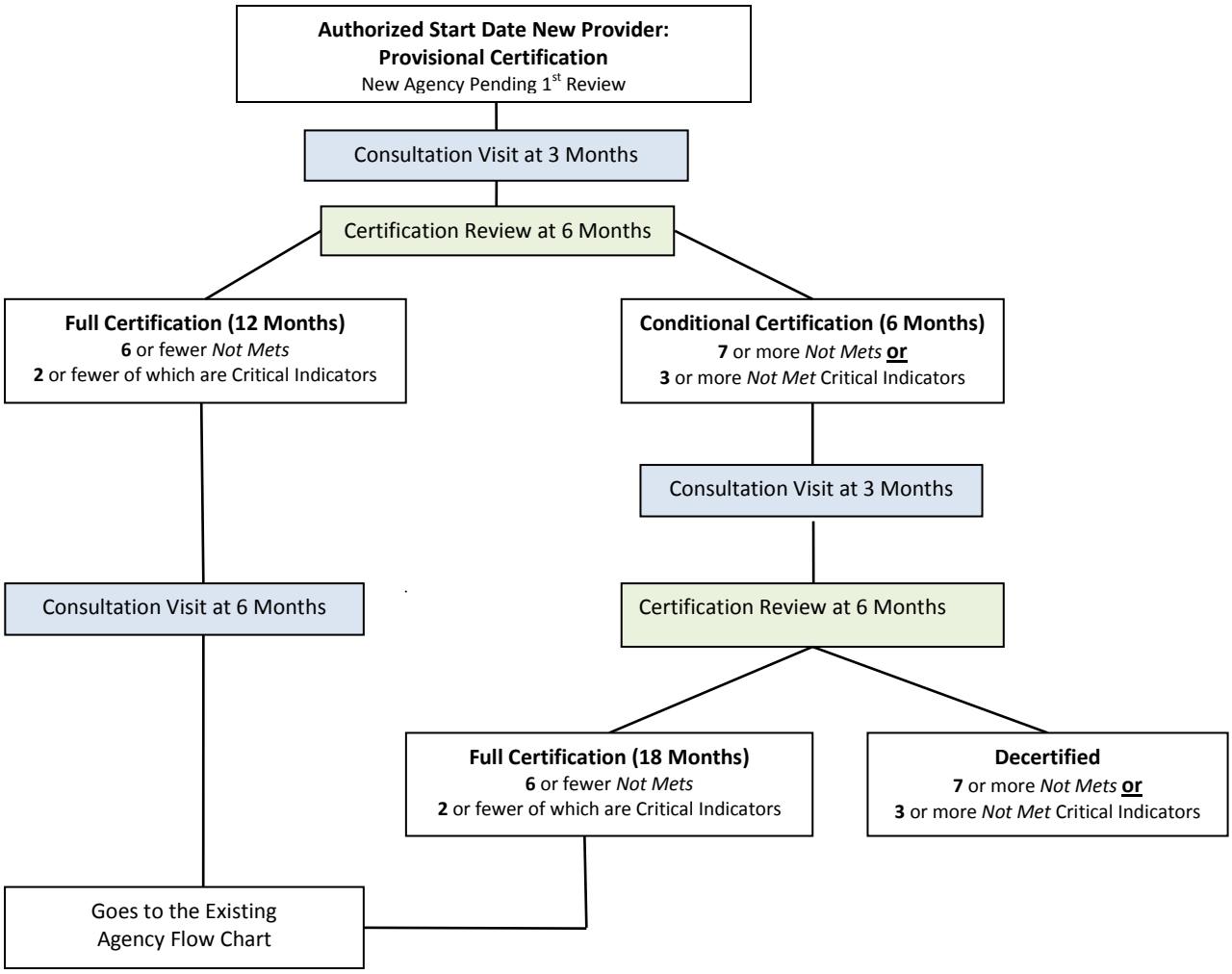

12/12/2013 Emergency decertification can occur at any time during this process. If decertified, must wait 18 months to reapply to be a provider.