MIHP CERTIFICATION REVIEW PROCESS FLOW

NEW AGENCY

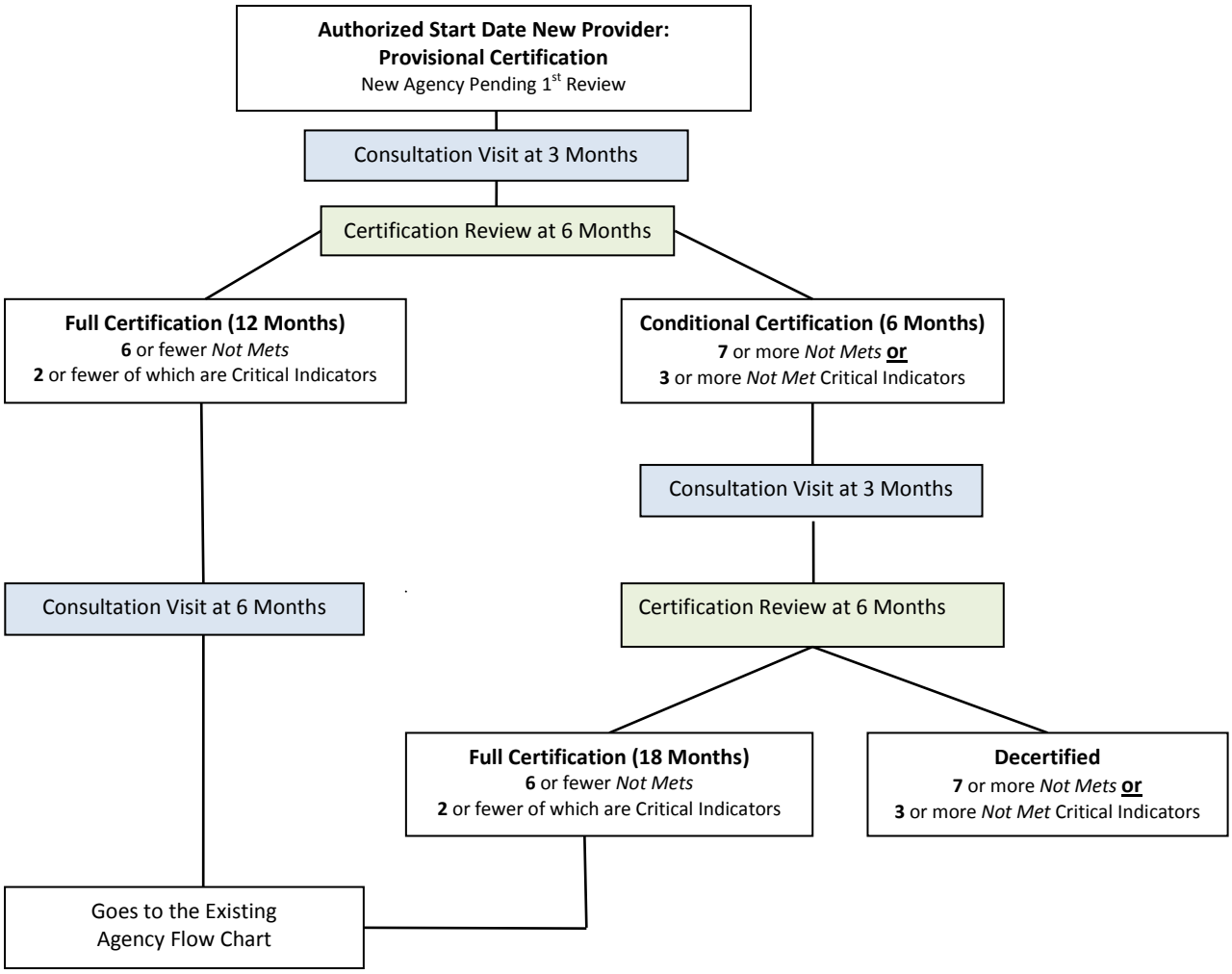

8.1.2013 Emergency decertification can occur at any time during this process. If decertified, must wait 18 months to reapply to be a provider.