

MICHIGAN DEPARTMENT OF EDUCATION
 OFFICE OF EDUCATIONAL SUPPORTS
 REGIONAL SUPPORT TEAM MAP

Fred Williams
 Manager
 517-241-6971

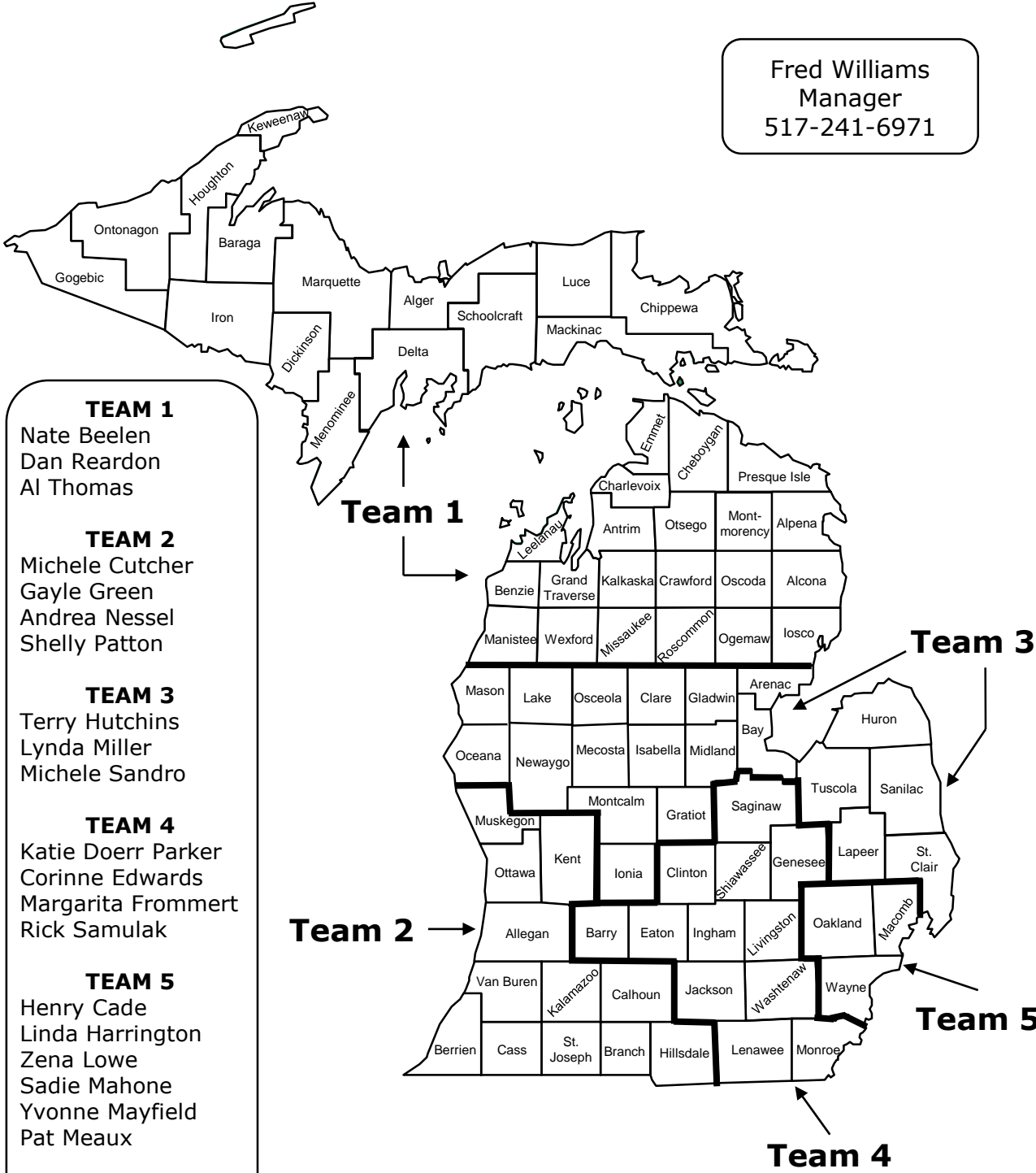

- TEAM 1**
 Nate Beelen
 Dan Reardon
 Al Thomas
 - TEAM 2**
 Michele Cutcher
 Gayle Green
 Andrea Nessel
 Shelly Patton
 - TEAM 3**
 Terry Hutchins
 Lynda Miller
 Michele Sandro
 - TEAM 4**
 Katie Doerr Parker
 Corinne Edwards
 Margarita Frommert
 Rick Samulak
 - TEAM 5**
 Henry Cade
 Linda Harrington
 Zena Lowe
 Sadie Mahone
 Yvonne Mayfield
 Pat Meaux
- 517-241-6970

REGIONAL SUPPORT TEAMS

Patti Chapman, Support Staff 517-241-6970

| Team # | Consultant | ISD Contact for: |
|--------|--------------------|--|
| 1 | Nate Beelen | Eastern UP, Char-Em, COP, AMA, Iosco |
| | Dan Reardon | TBA, Manistee, Wexford-Missaukee, COOR |
| | Al Thomas | Gogebic-Ontonagon, Copper Country, Dickinson-Iron, Marquette-Alger, Delta-Schoolcraft, Menominee |
| 2 | Michele Cutcher | Kent |
| | Gayle Green | Kalamazoo, Calhoun, Branch, Hillsdale |
| | Andrea Nessel | Berrien, Van Buren, Lewis Cass, St. Joseph |
| | Shelly Patton | Muskegon, Ottawa, Allegan |
| | Fred Williams | Grand Rapids Public Schools |
| 3 | Terry Hutchins | Mason-Lake-Oceana, Newaygo, Mecosta-Osceola, Montcalm, Ionia |
| | Lynda Miller | Huron, Sanilac, Lapeer, St. Clair |
| | Michele Sandro | Clare-Gladwin, Gratiot-Isabella, Midland, Bay-Arenac, Tuscola |
| 4 | Katie Doerr Parker | Saginaw, Shiawassee, Livingston, Washtenaw |
| | Corinne Edwards | Genesee |
| | Margarita Frommert | Clinton, Barry, Eaton, Ingham |
| | Rick Samulak | Jackson, Washtenaw, Lenawee, Monroe |
| 5 | Henry Cade | Wayne and some PSAs |
| | Linda Harrington | Wayne and some PSAs |
| | Zena Lowe | Macomb & some PSAs |
| | Sadie Mahone | Wayne and some PSAs |
| | Yvonne Mayfield | Detroit Public Schools Community District, Wayne & some PSAs |
| | Pat Meaux | Oakland & some PSAs |