[redacted] School District
Referral Process for Accessing Mental Health Services

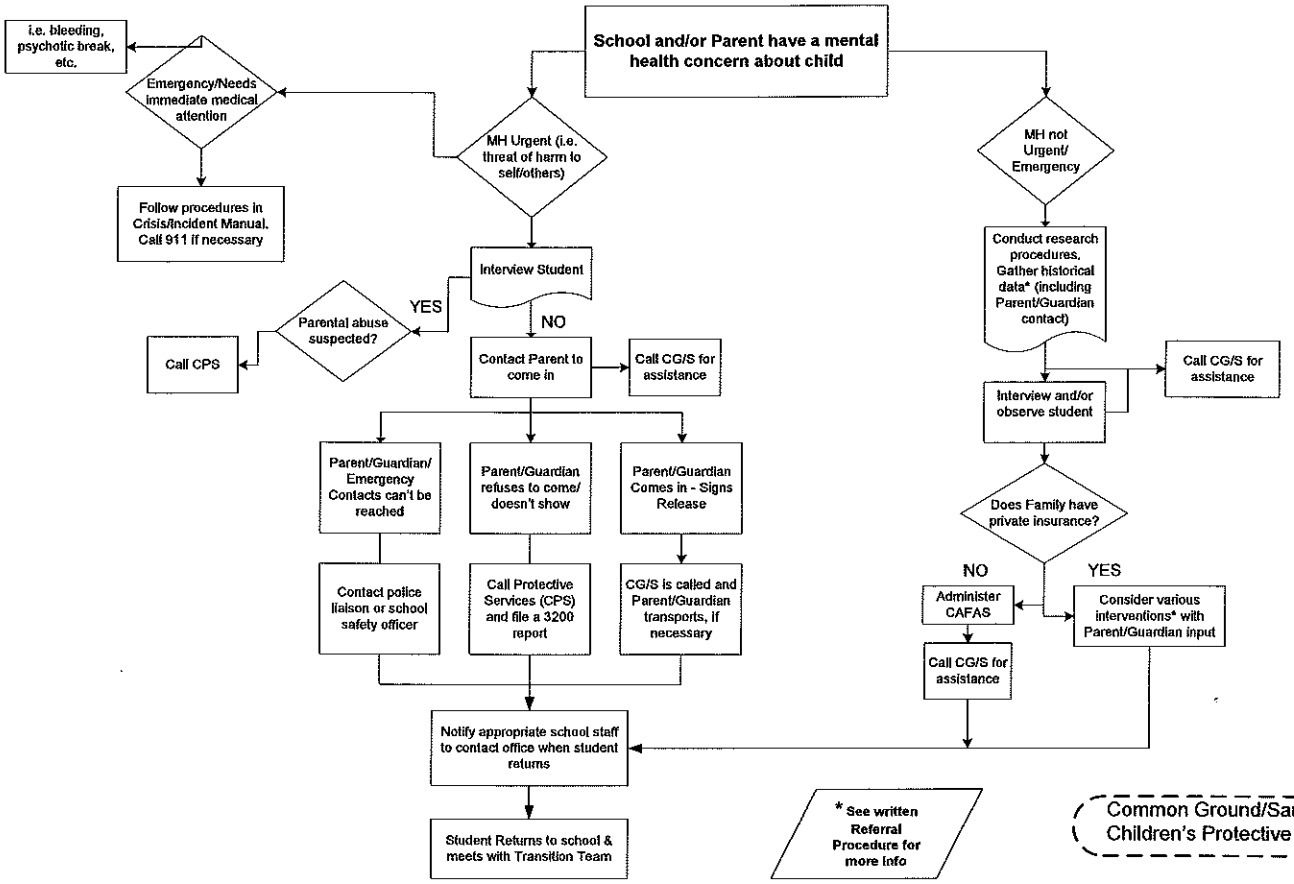

These boxes will be in the written Referral Procedures

Historical Info:

Look at past school accommodations
CA60 review
Contact former/current teacher/s
Contact former SSW/Counselor
Parental/Guardian contact
Phone/in person interview (form)
Obtained signed release/consent
Inquire re: insurance

Interventions:

In-School Accommodations
Mentoring
Prevention Specialist
Referral to MHC
Referral to WYA
Referral to Spec. Ed.
Referral to Other Agencies
SAT meeting
Schedule Change
Staffing
Tutoring

Common Ground/Sanctuary (CG/S) **248.456.8151**
Children's Protective Services (CPS) **1.866.975.5010**