

MIGRANT LABOR HOUSING OVERVIEW

OUTREACH WORKER TRAINING

6/6/18

Steven Wagstaff

MDARD Environmental Sanitarian





Outline

- Introduction
- Licensing process
- Unlicensed housing
- Reportable hazard pictures

Introduction

- Who am I?
 - MLH inspector since 2012
 - Public Health, Industrial Hygiene, and Ag background
 - BS and MS in Crop and Soil Sciences - MSU
- Inspection area includes:
 - Oceana
 - Mason
 - Gratiot
 - Holland
 - Leelanau



Licensing

- Inspect and license migrant labor farm housing throughout MI
- **5 or more workers**
 - Any number of structures on a *tract of land*, if total is 5 or more workers = regulated
- Process for licensure
 - Annual application (submit 30 days in advance, \$5 fee per 100 square foot)
 - Provide current and compliant water sample report
 - Pass inspection

Location and description of housing

Total number of migrant workers

- Names/Ages
- Length of stay in housing for each person
- Length of agricultural/processing employment
- Contact information

Total number of occupants with names/ages

Contact info for employer and housing provider

Up to \$1000/day fine, maximum \$10,000

Unlicensed Housing Referrals



FIRE SAFETY





ELECTRICAL





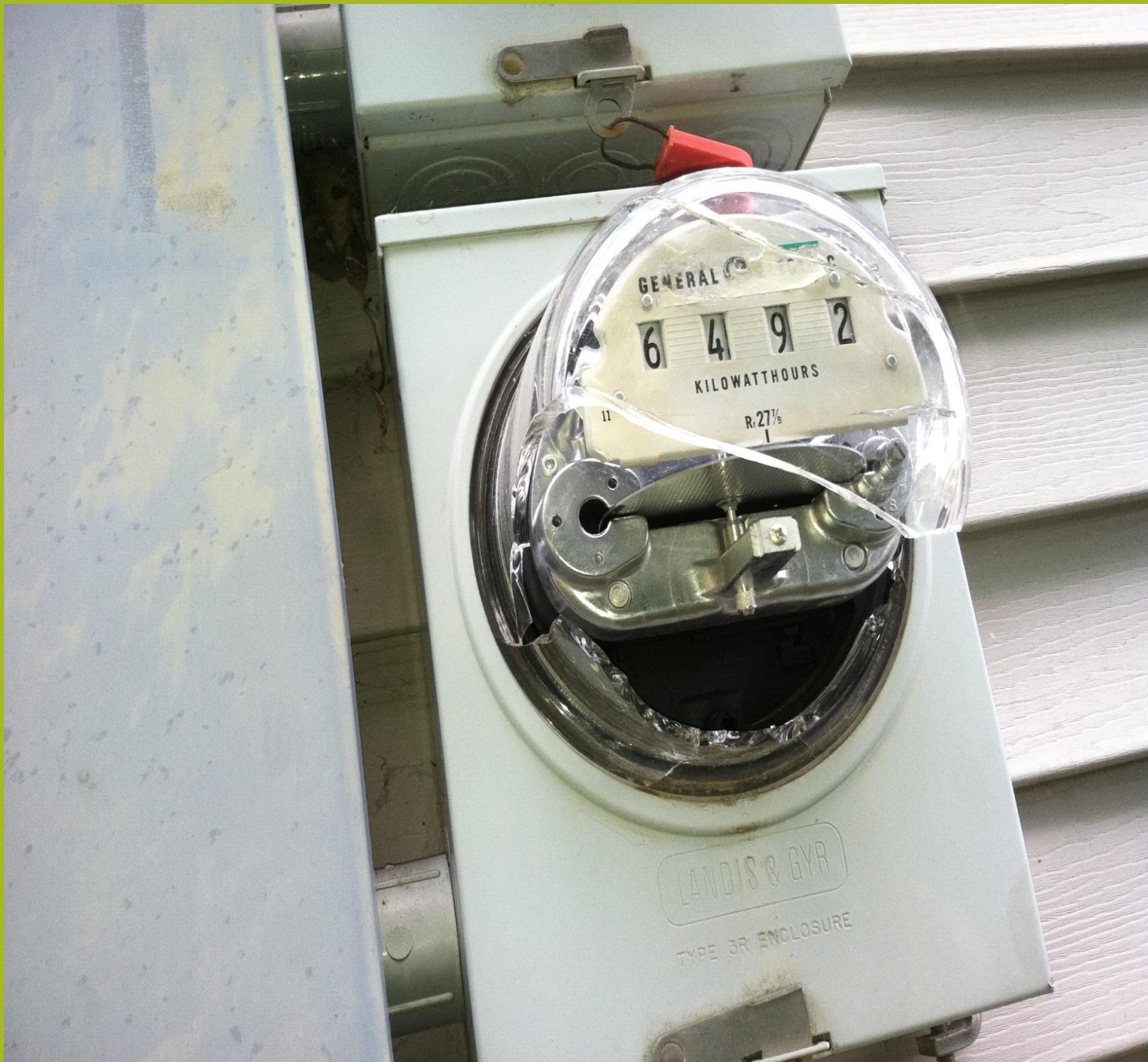



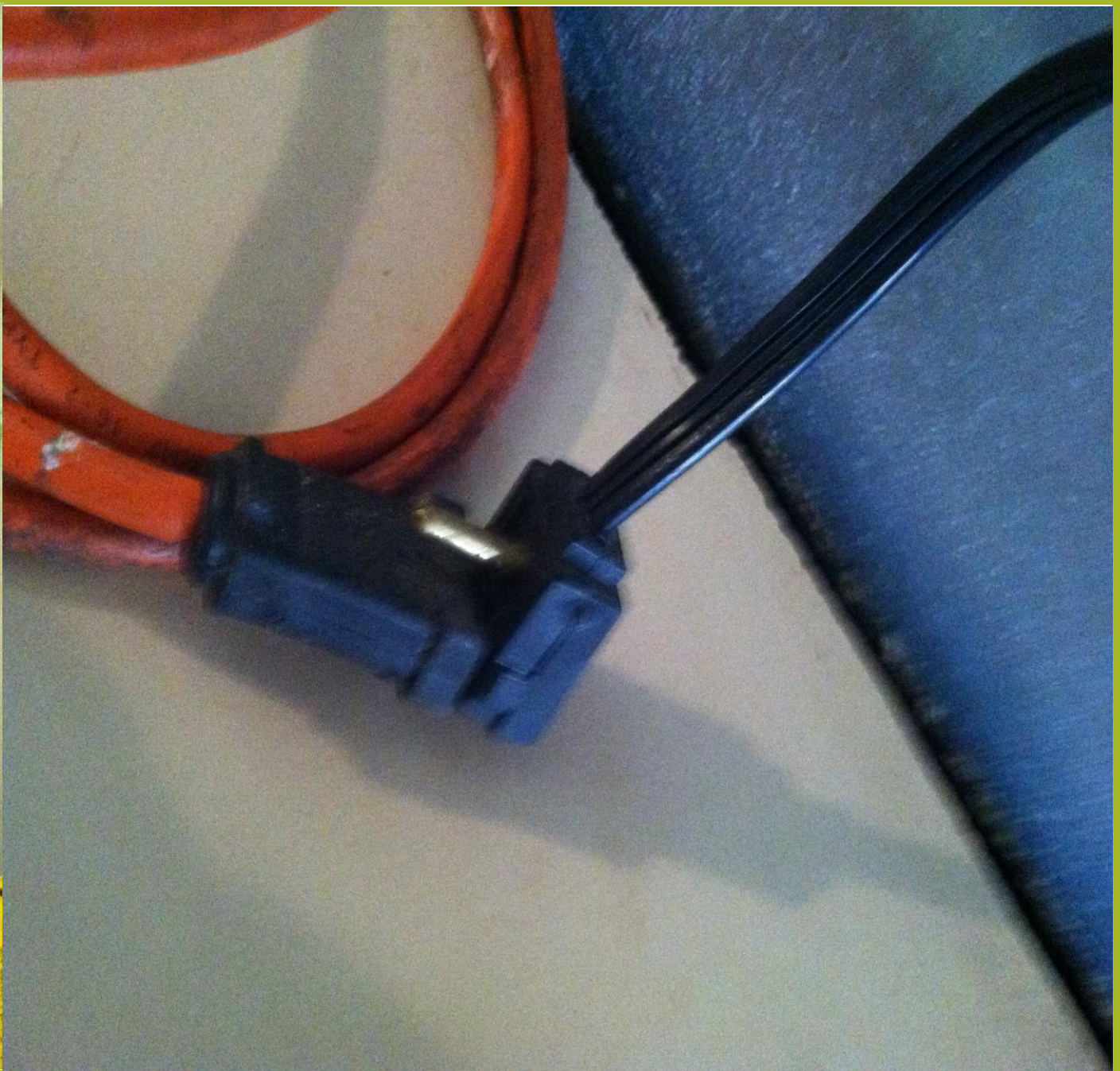



RUBBISH REMOVAL AND MOWING



Housing pests



SEPTIC FAILURE



SCREENS

A scenic photograph of a sunset over a large body of water, likely a lake. The sun is low on the horizon, creating a bright orange and red glow that reflects on the water's surface. The sky is filled with scattered, dark clouds. In the foreground, tall, thin grasses are silhouetted against the bright light of the sunset. The overall mood is peaceful and serene.

Steven Wagstaff - wagstaffs@michigan.gov

c:231-373-4299

www.michigan.gov/MLH