

Michigan Department of Health & Human Services Organizational Chart

This information in this document is a reflection of the official record in the HRMN payroll system. This is a working document and will be updated on a bi-monthly basis with the payroll system. Please review the content below for guidance on reading the organizational chart.

Box Content

Each position code should have its own box and should contain the position code, employee name, the classification indicated in HRMN, home unit (if level is appropriate). A name followed by an * appears on more than one page of the org chart.

(Note: A many to one code will contain multiple employee names but will have one position code and classification applicable to all employees in that box).

Structure Format

Each administration is organized by department code. A change in department code, home unit, or unit name is indicated in bold font. If a box is absent any of the above mentioned items, it is to be assumed that the applicable information to the employee in question can be confirmed by following their organizational structure. See the Q/A and illustration on the right for further clarification on how to read the org. chart.

Question 1. What is the home unit of Employee 7?

Answer 1. Employee 7 works in the "Unit 1" work unit. Employee 7 reports to Supervisor C, falls under department code A111. Therefore, the Home Unit of Employee 7 is 1AB.

Question 2. What is the department code of Employee 1?

Answer 2. Employee 1 reports to Supervisor B. They both are on the home unit 2CD and on department code A2222.

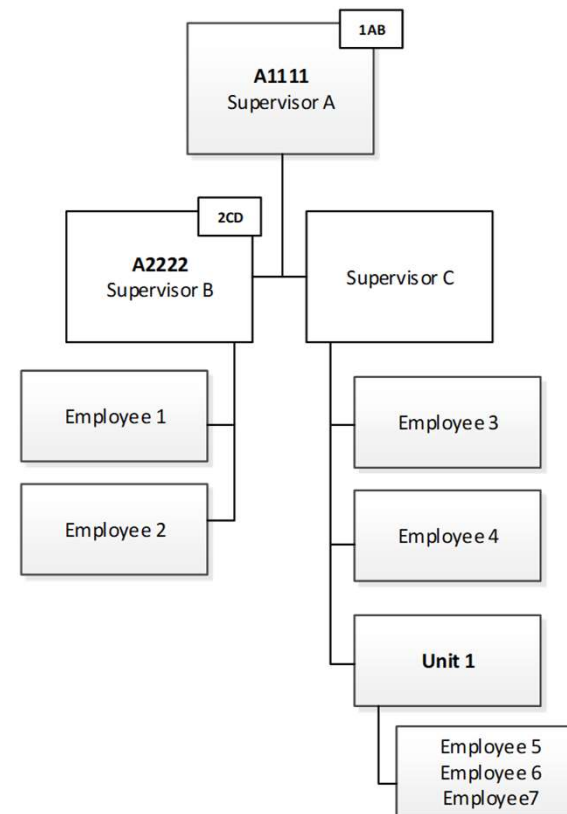

OFFICE OF HUMAN RESOURCES 1C
 (Civil Service)
 Michael DeRose
 Human Resources Director

Cameron Allie- HR Analyst
 Gloria Sanchez-Thomas- GOA
 Kylie Helmes – HR Tech

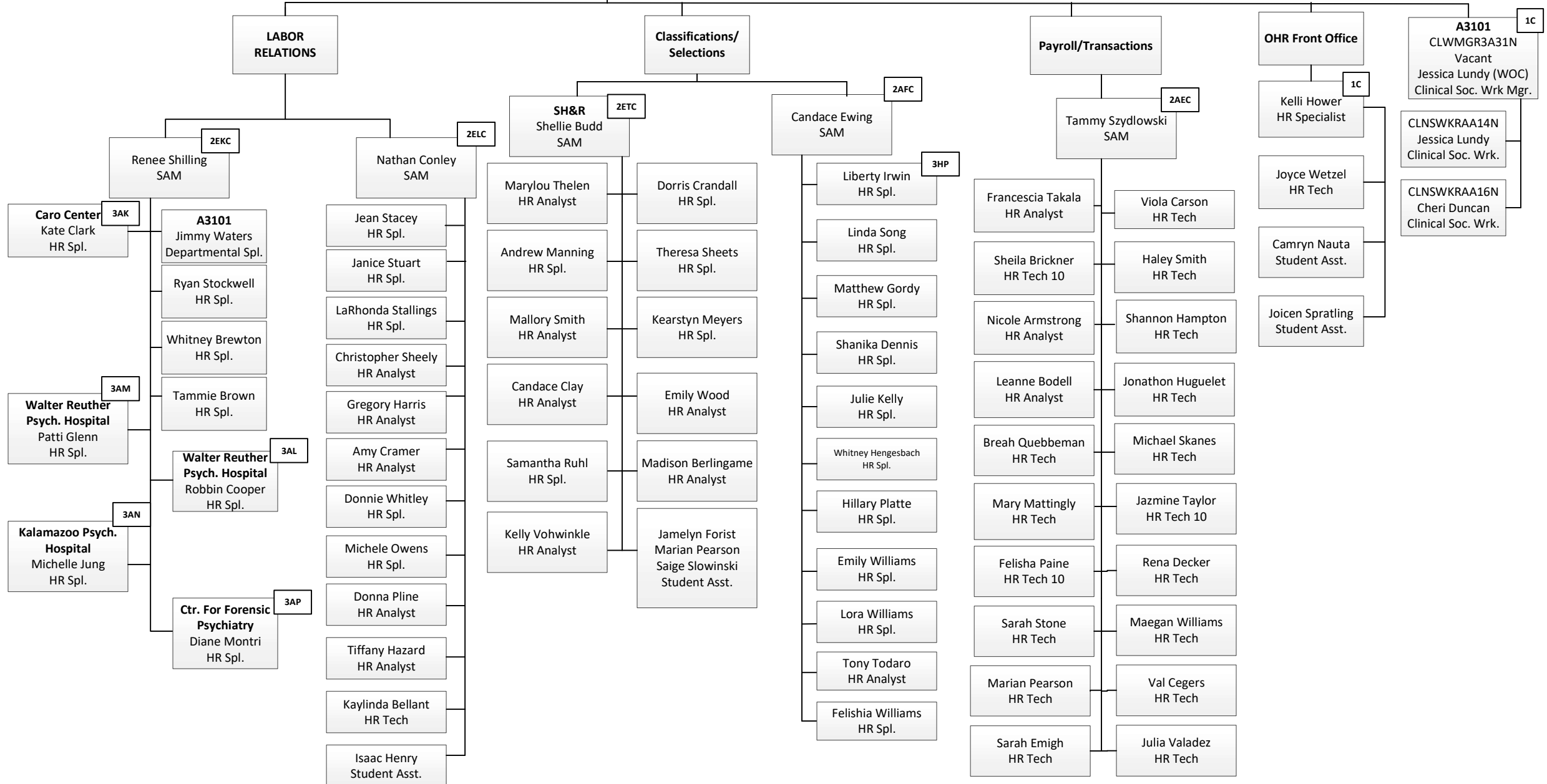

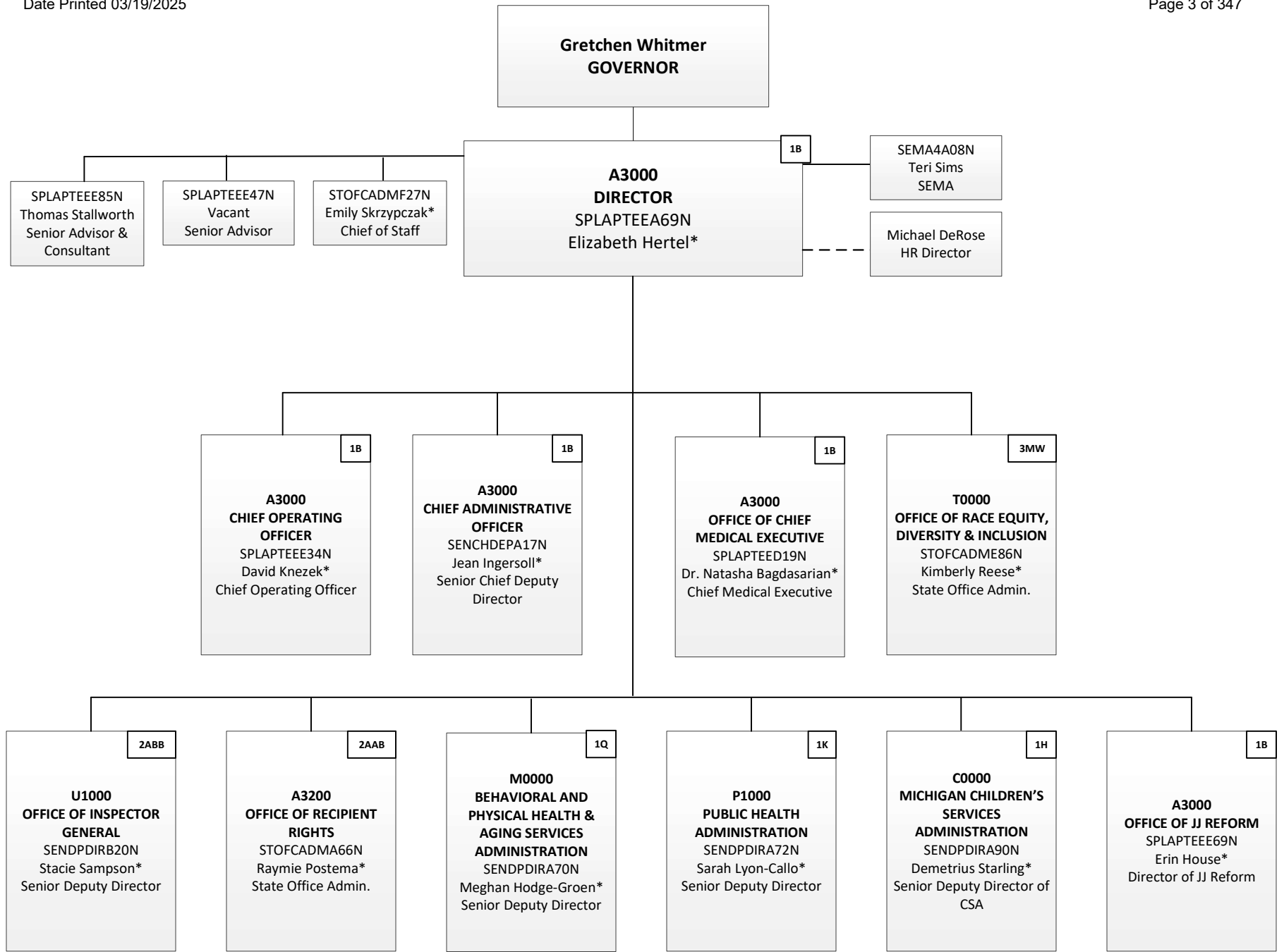

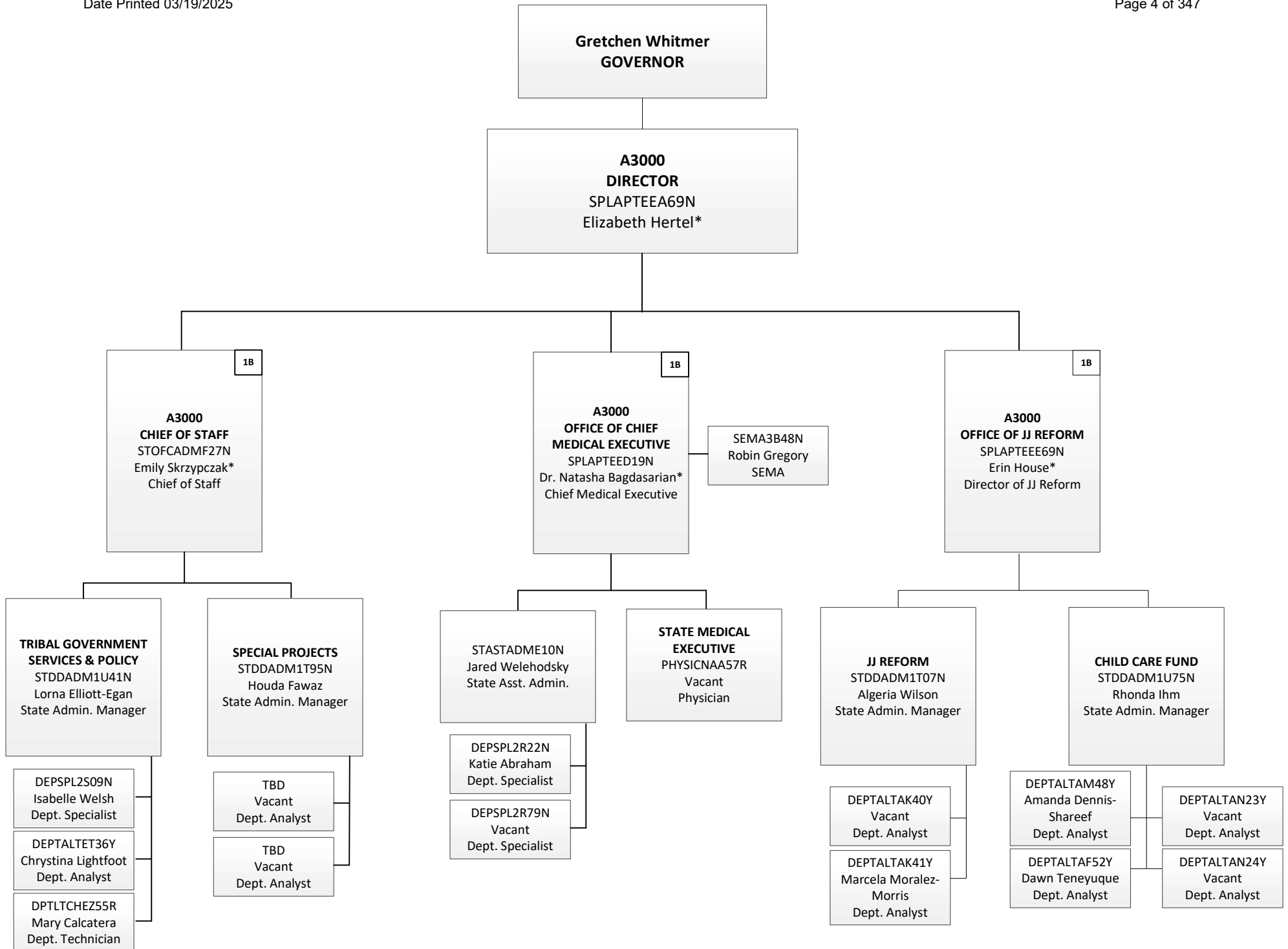

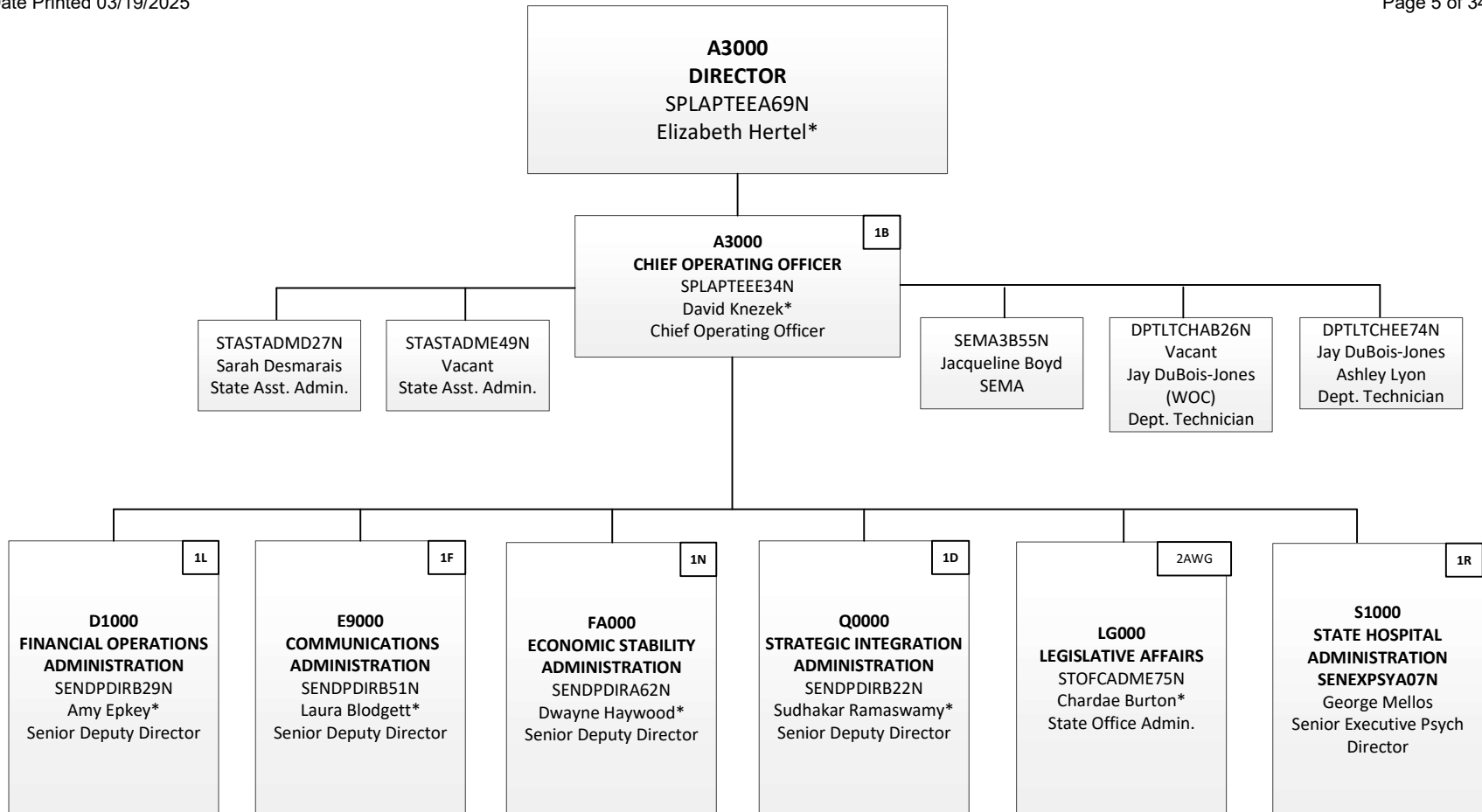

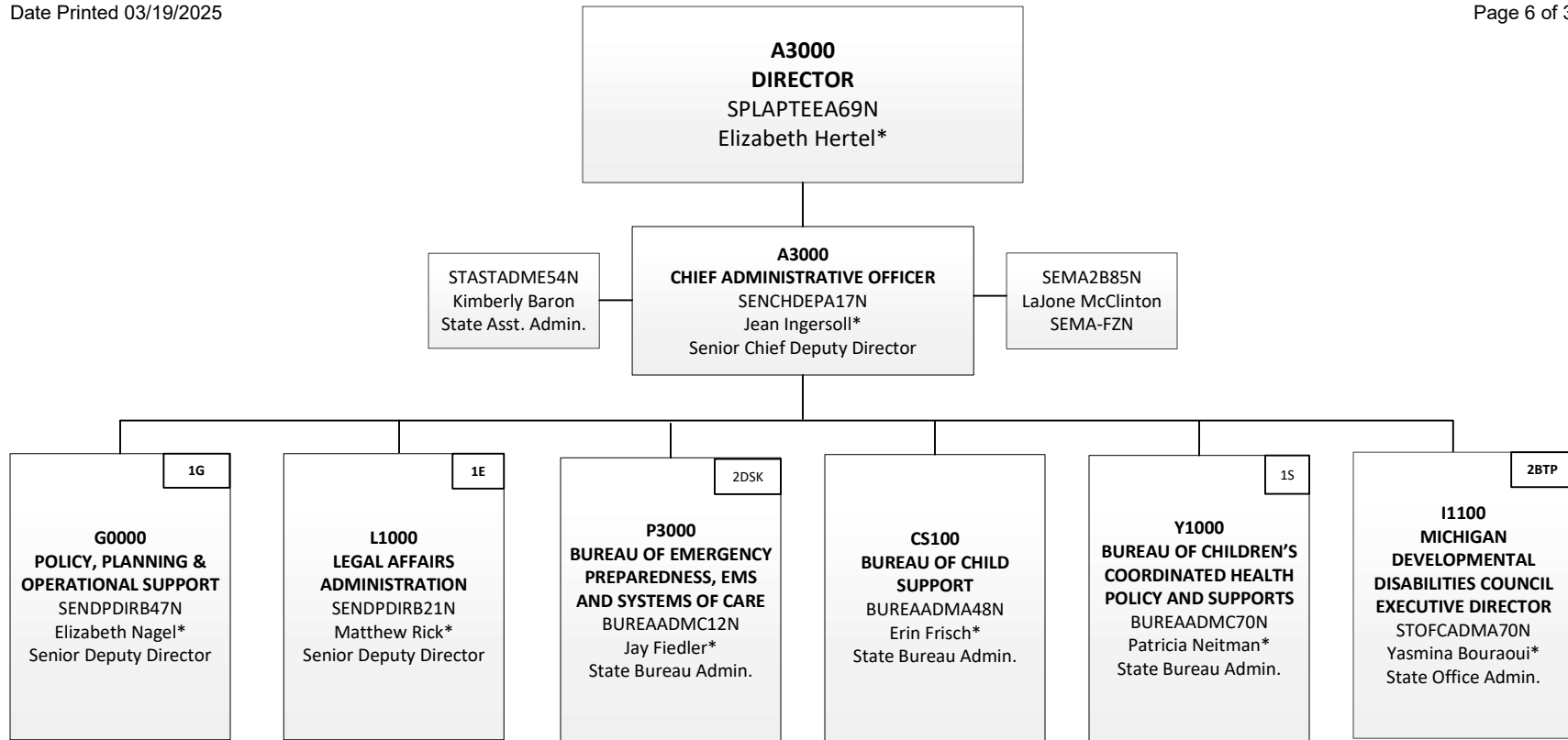

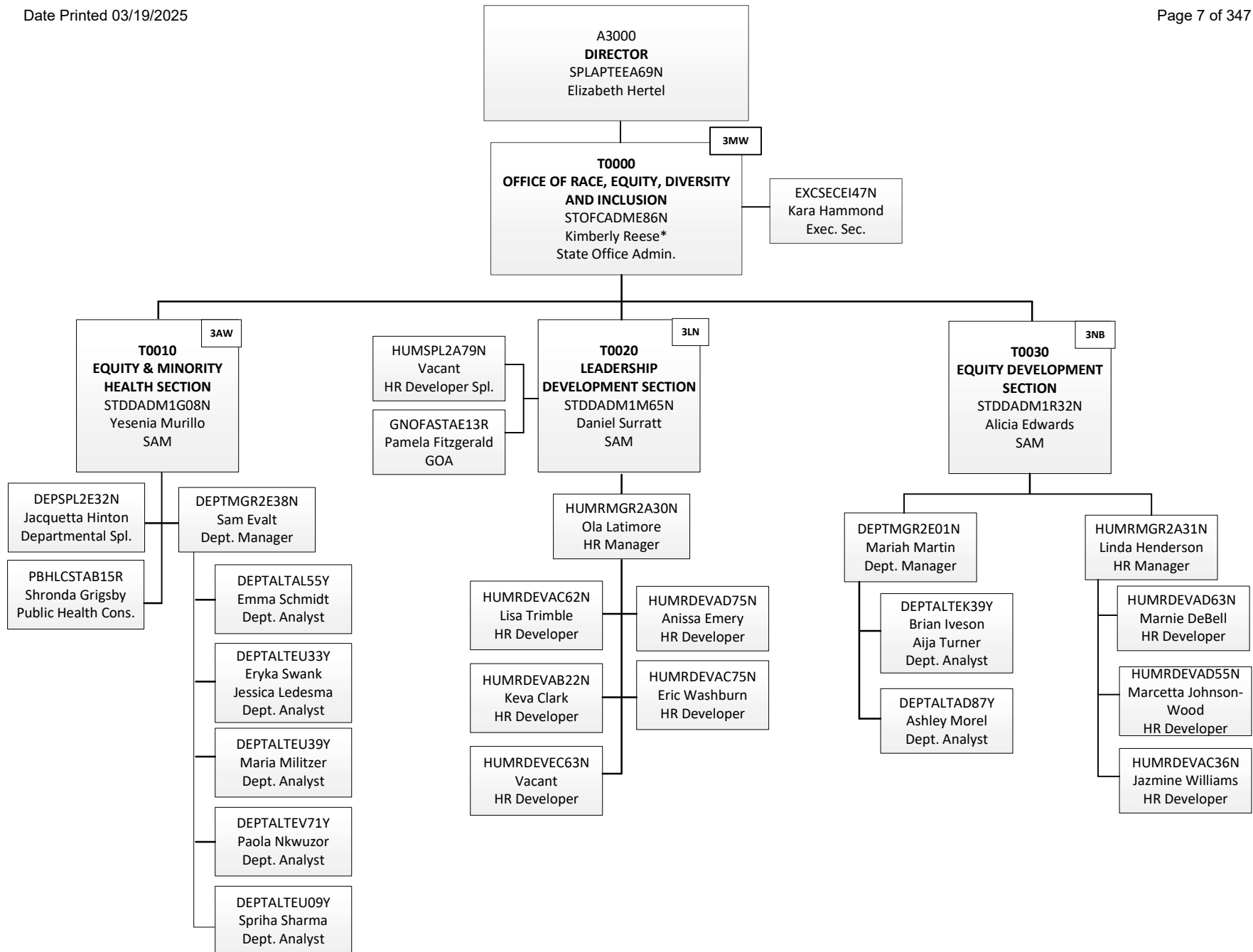

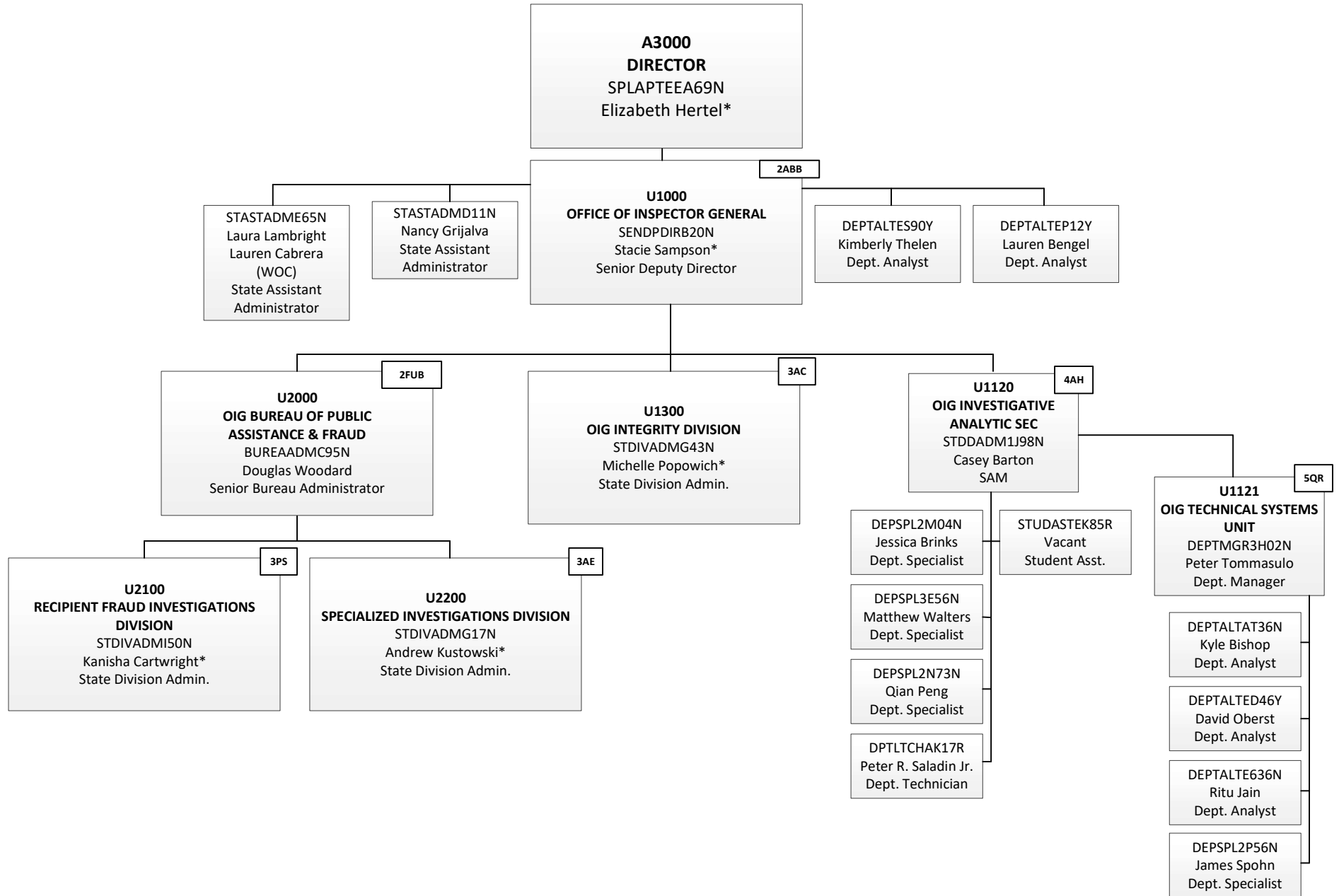

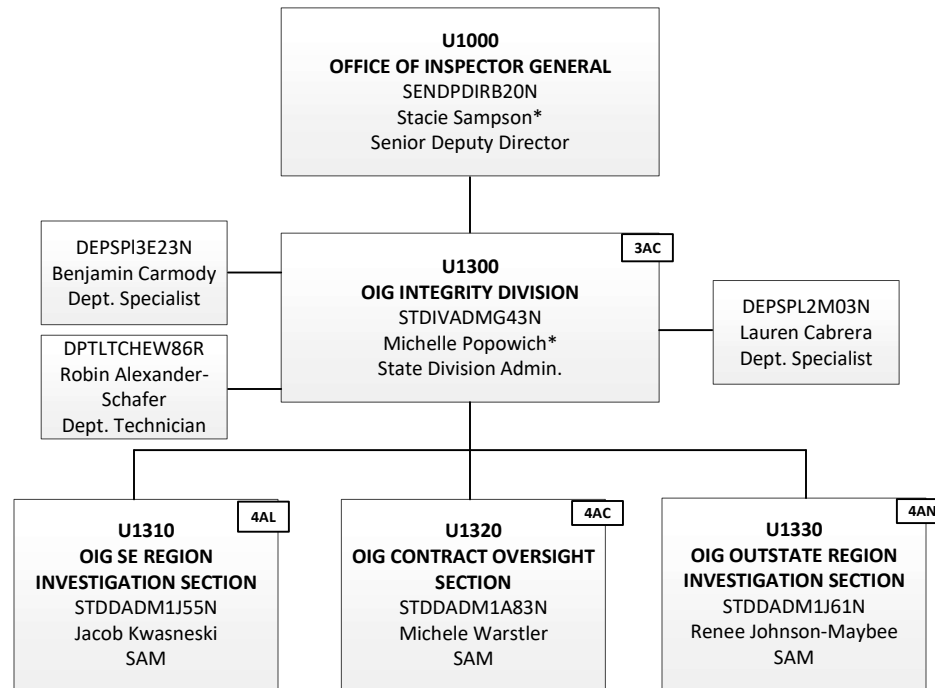

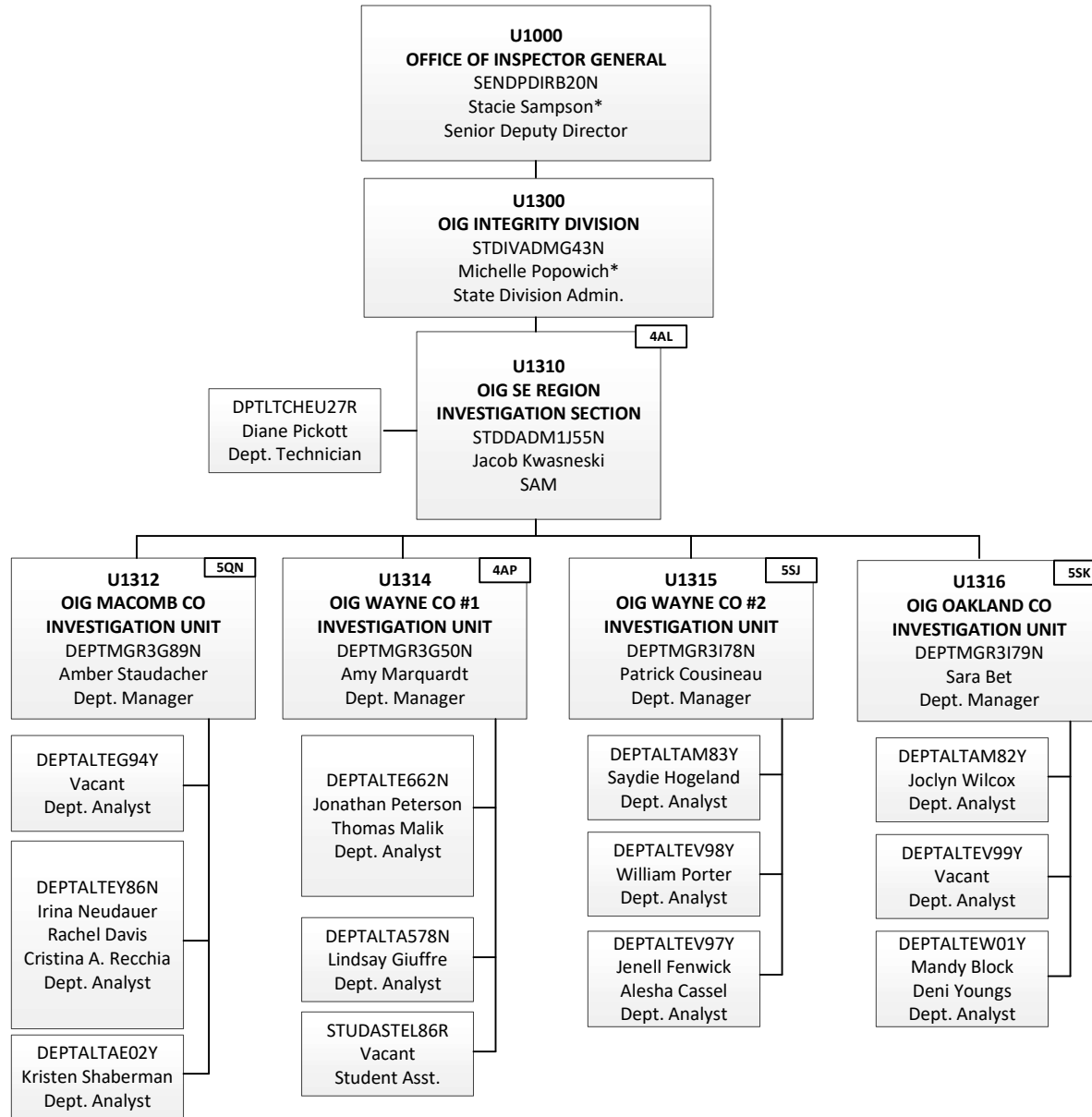

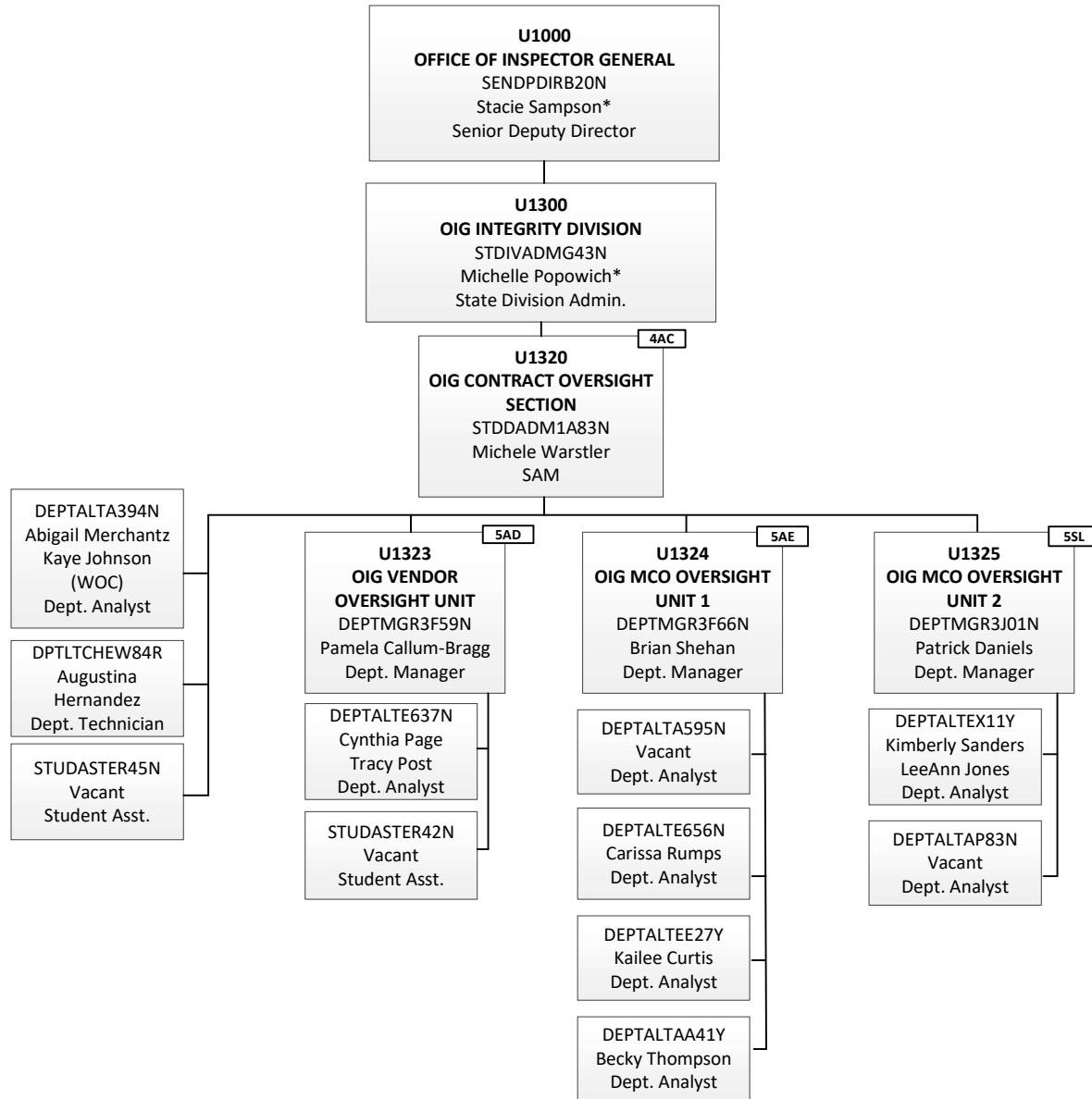

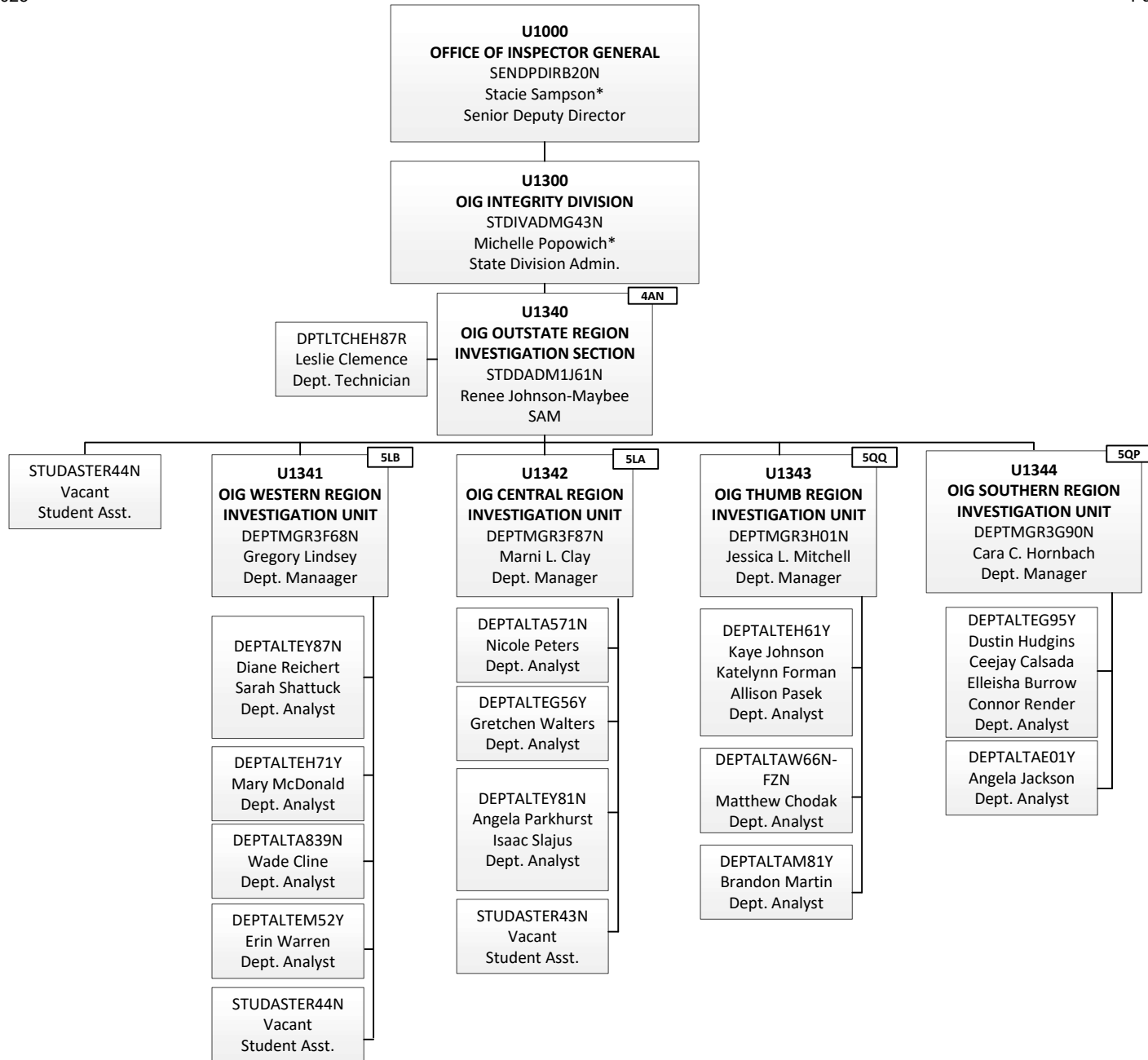

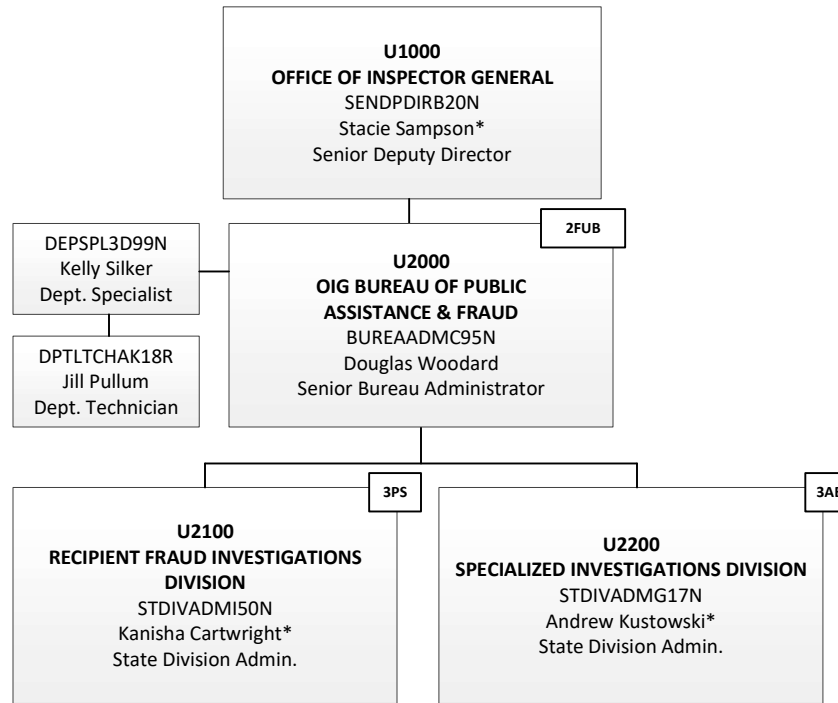

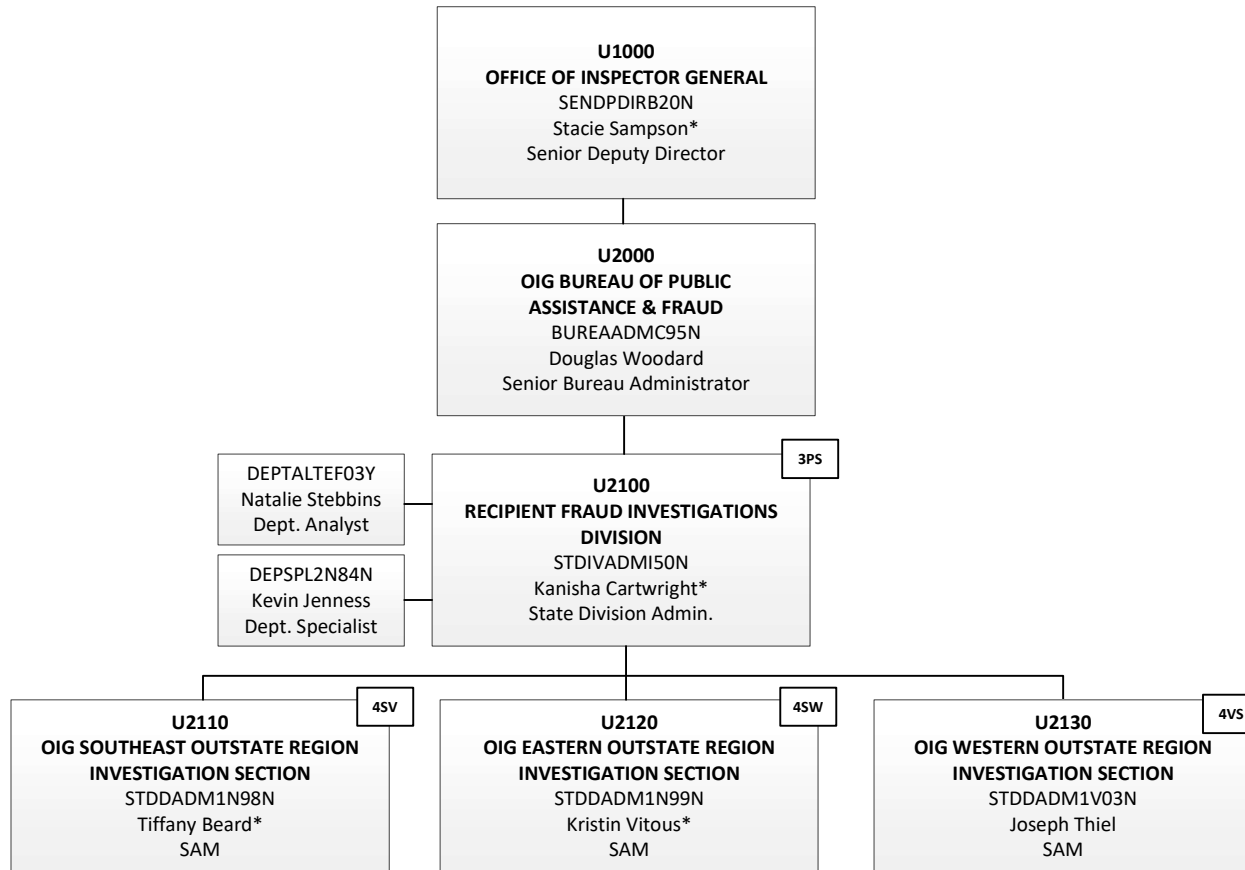

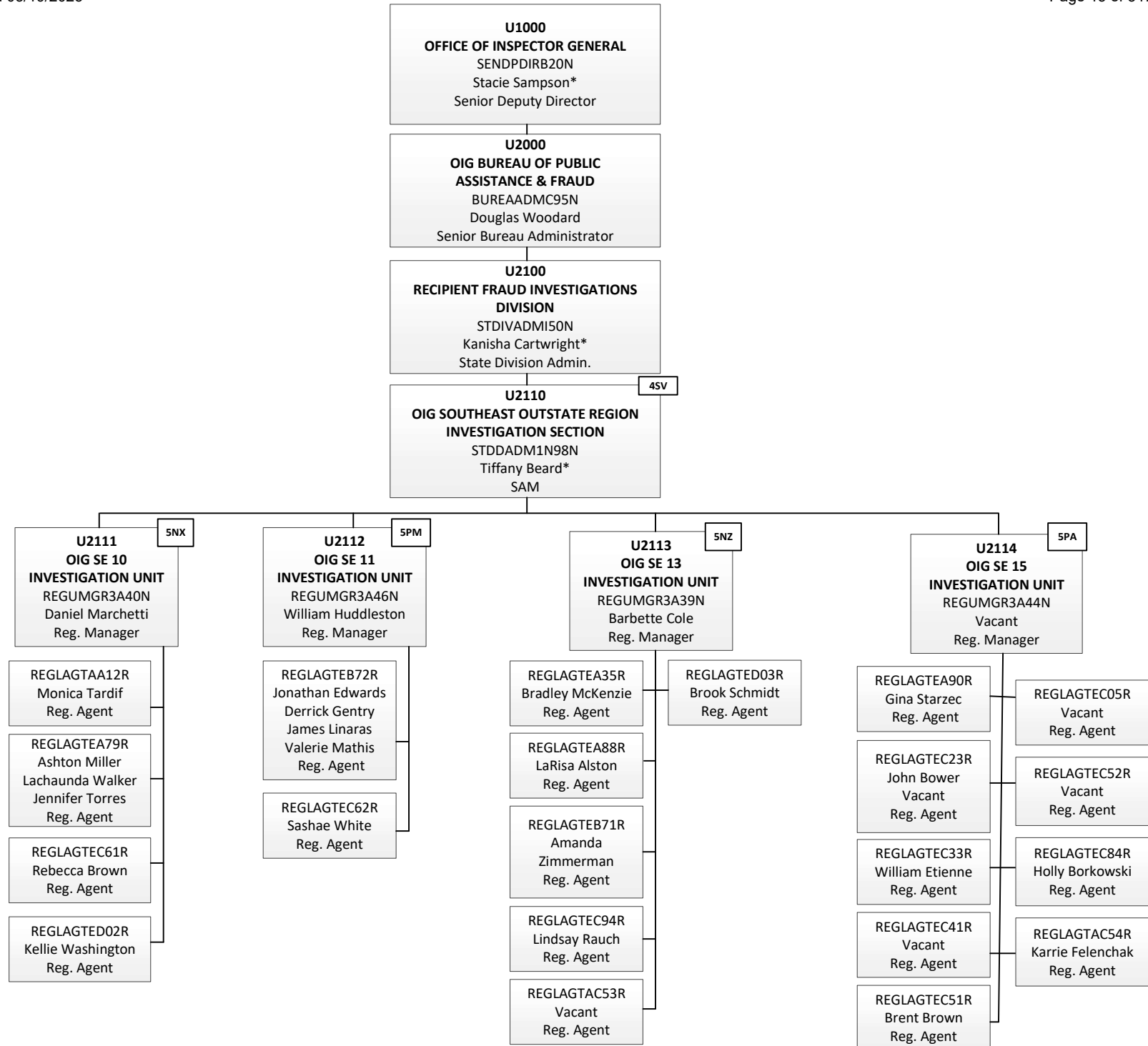

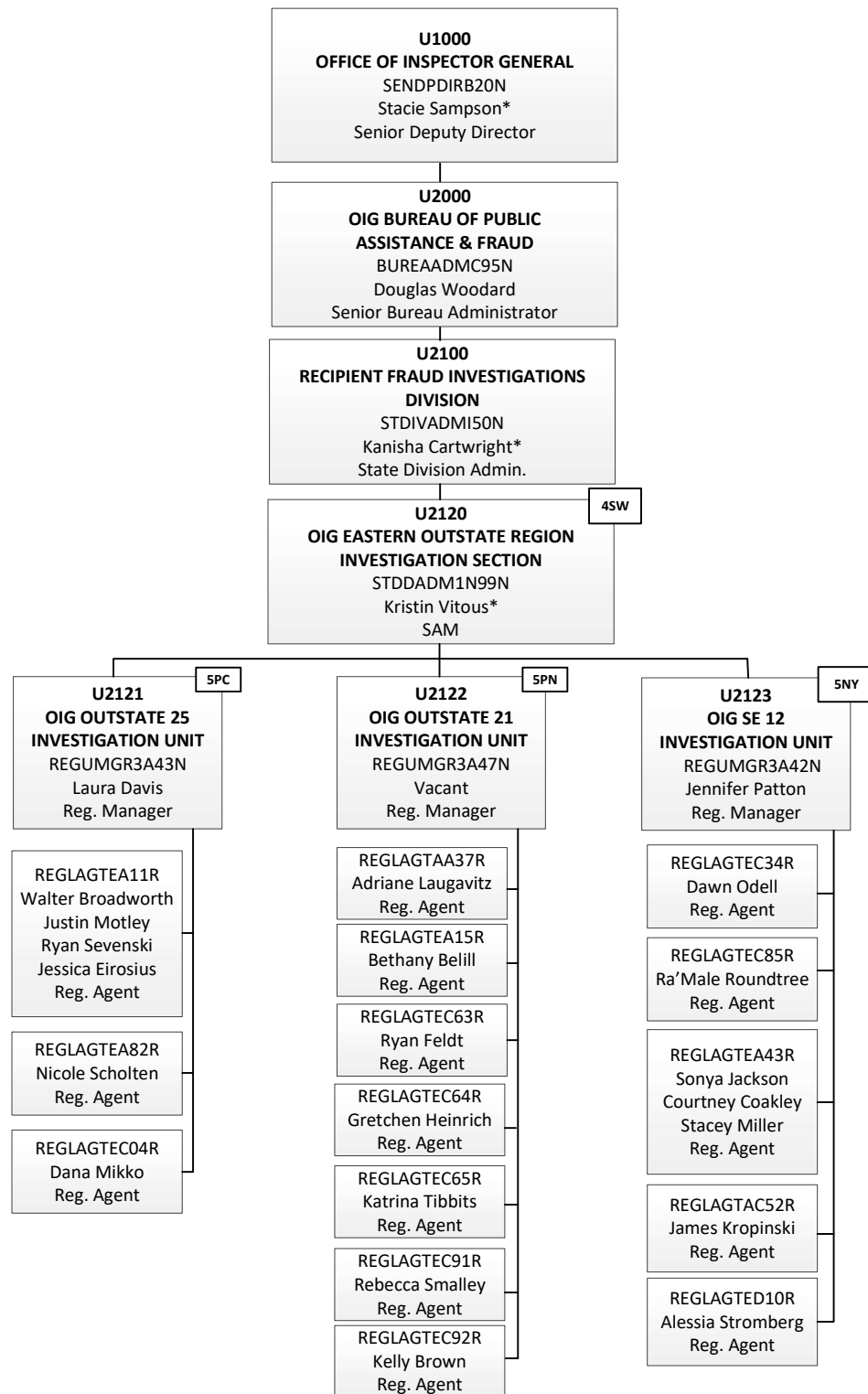

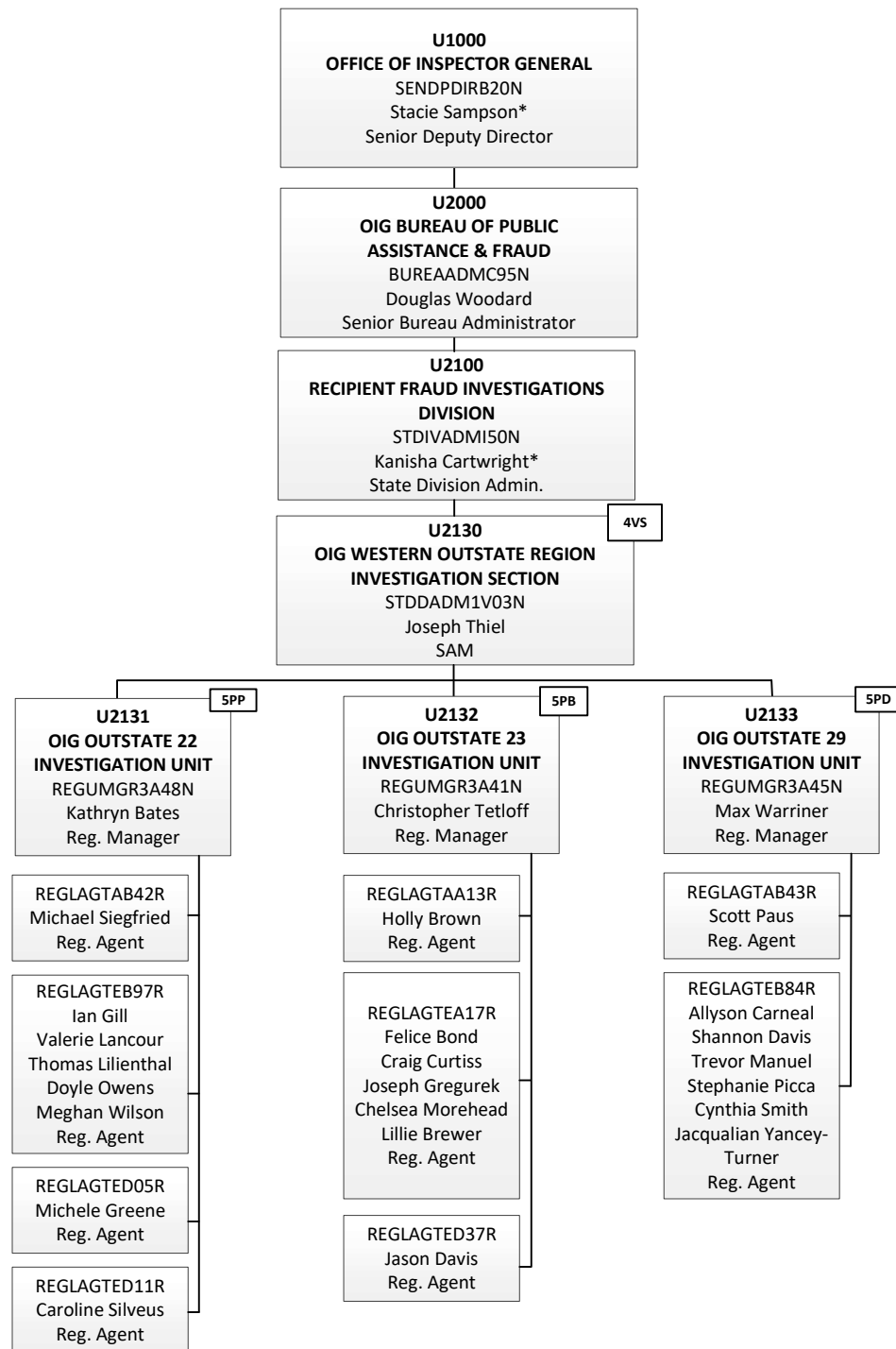

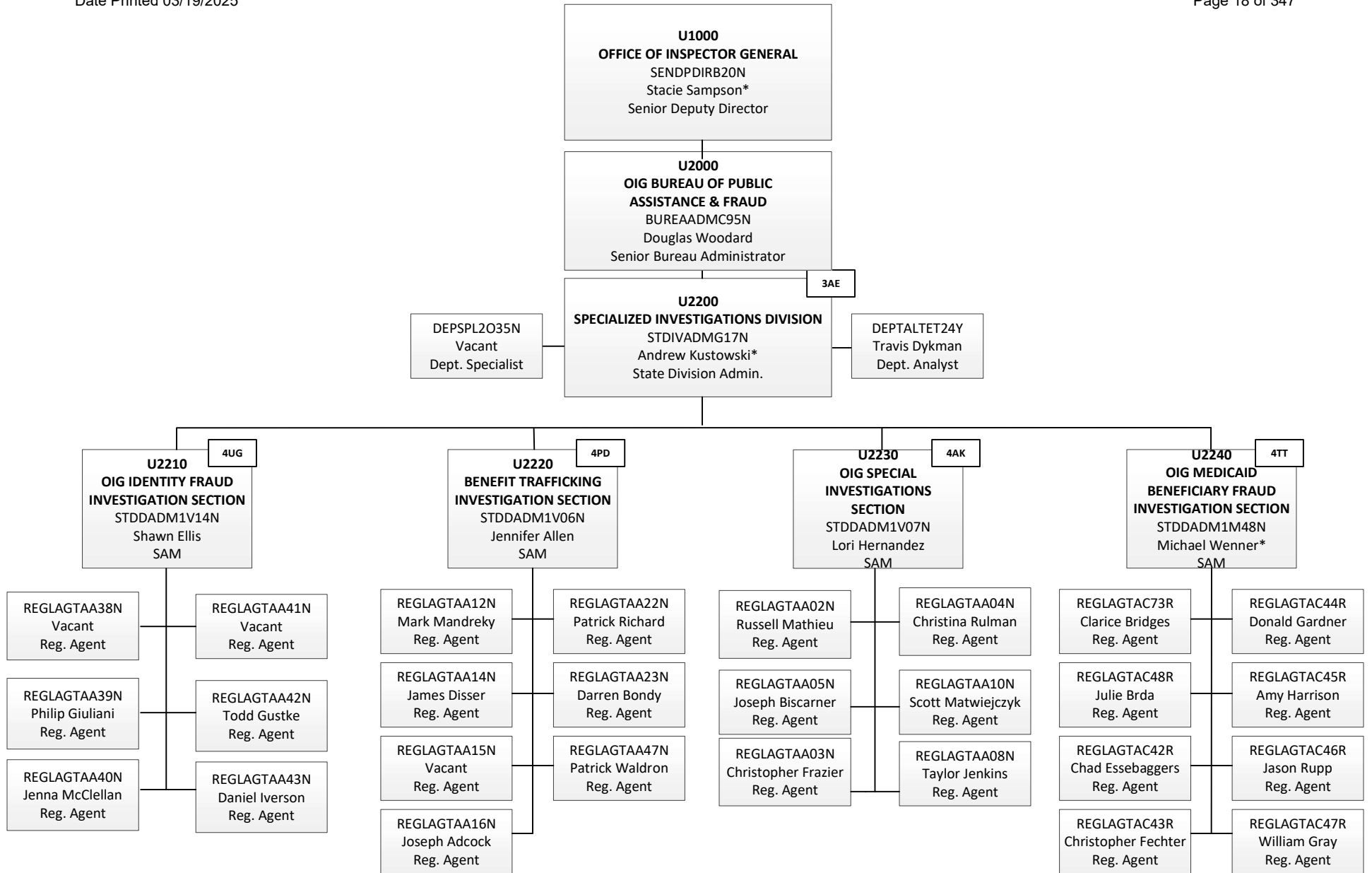

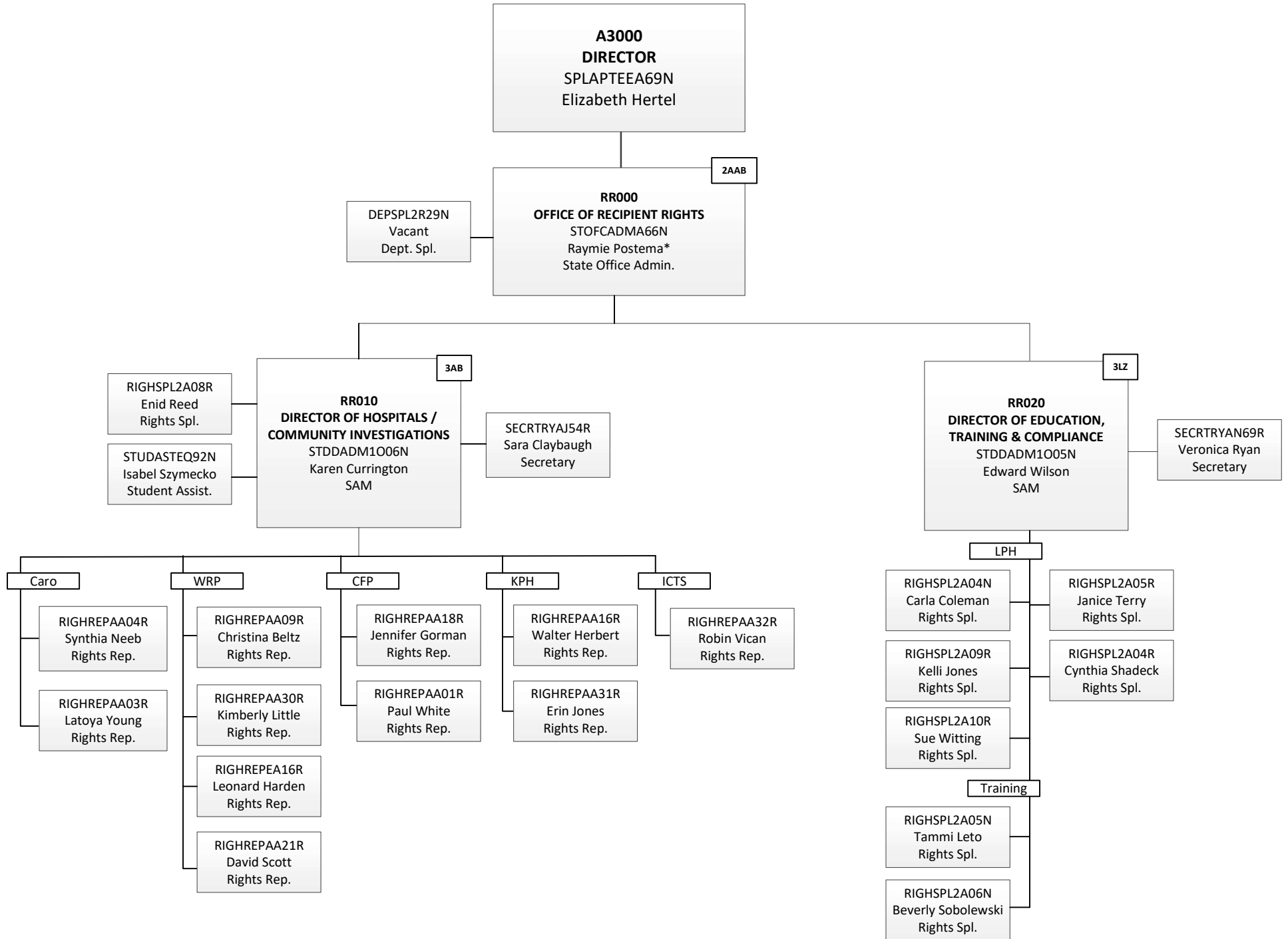

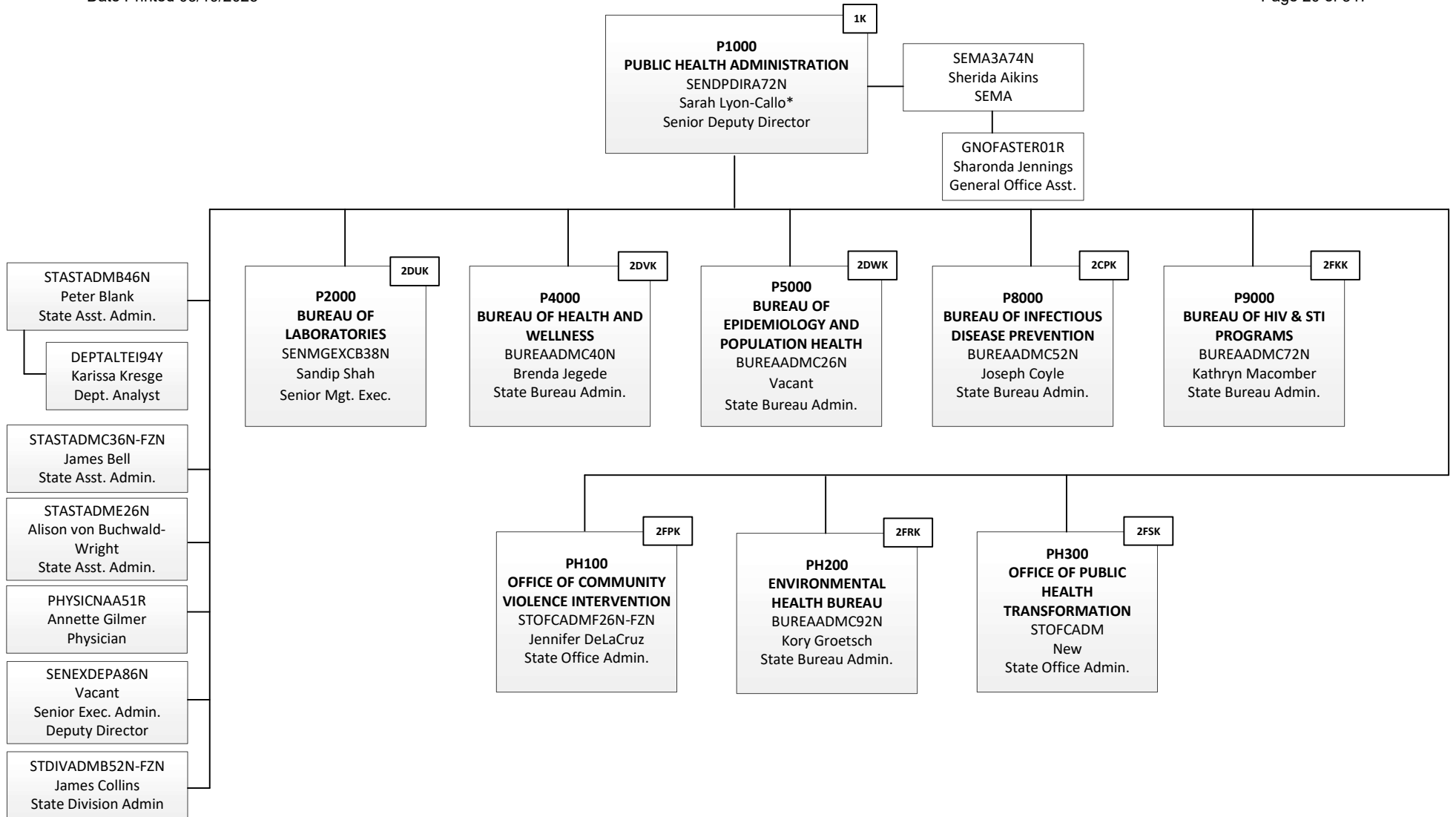

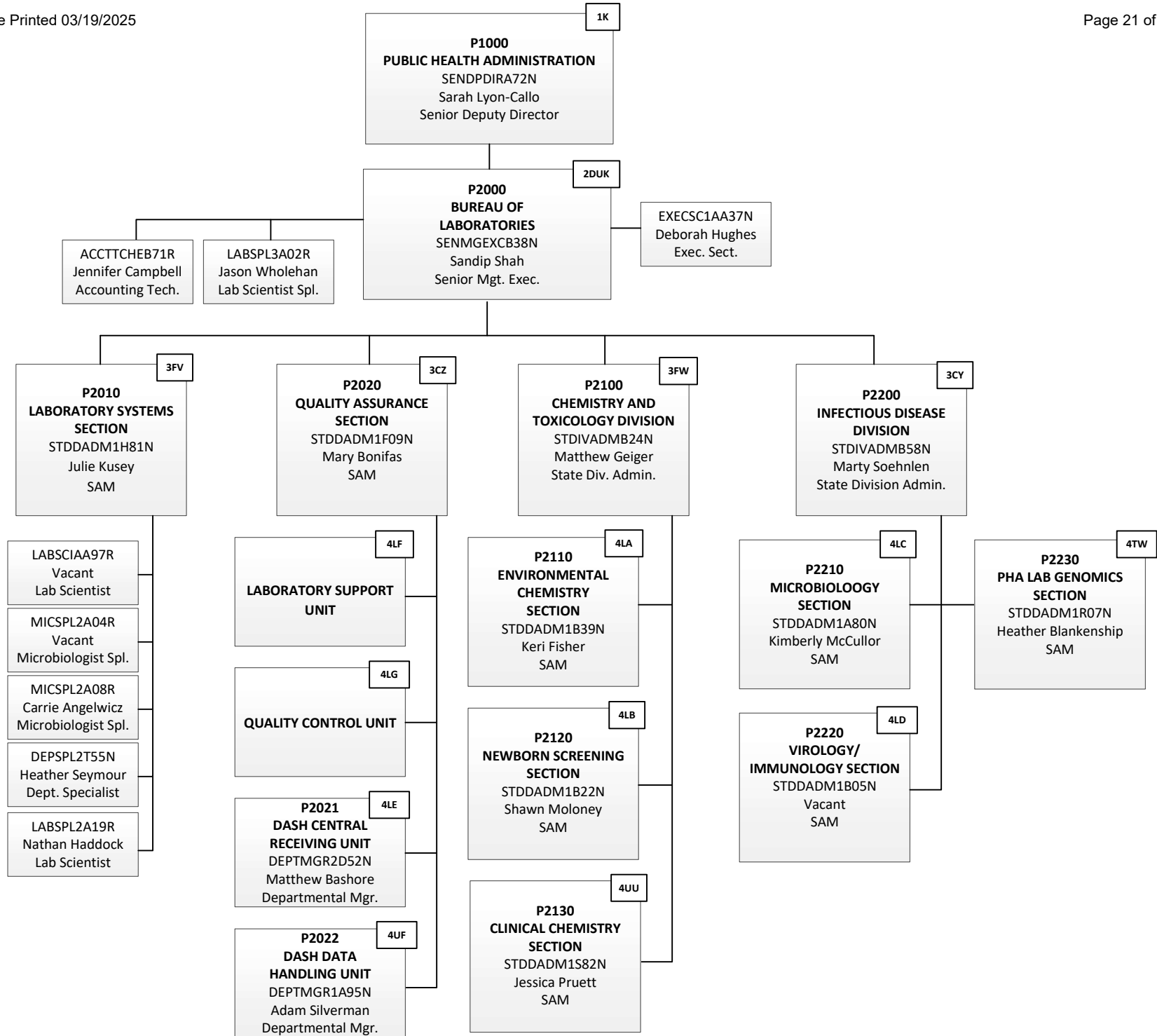

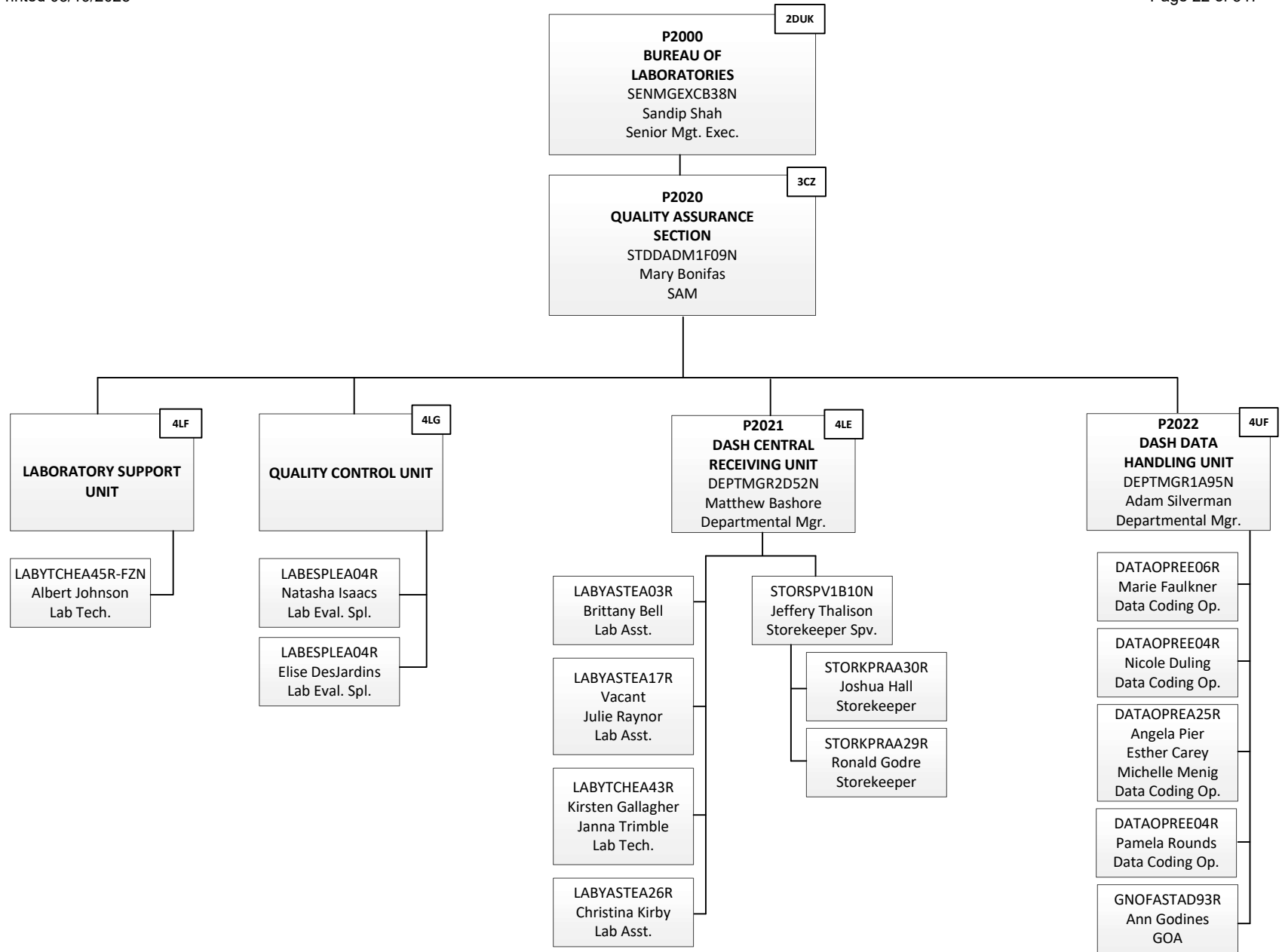

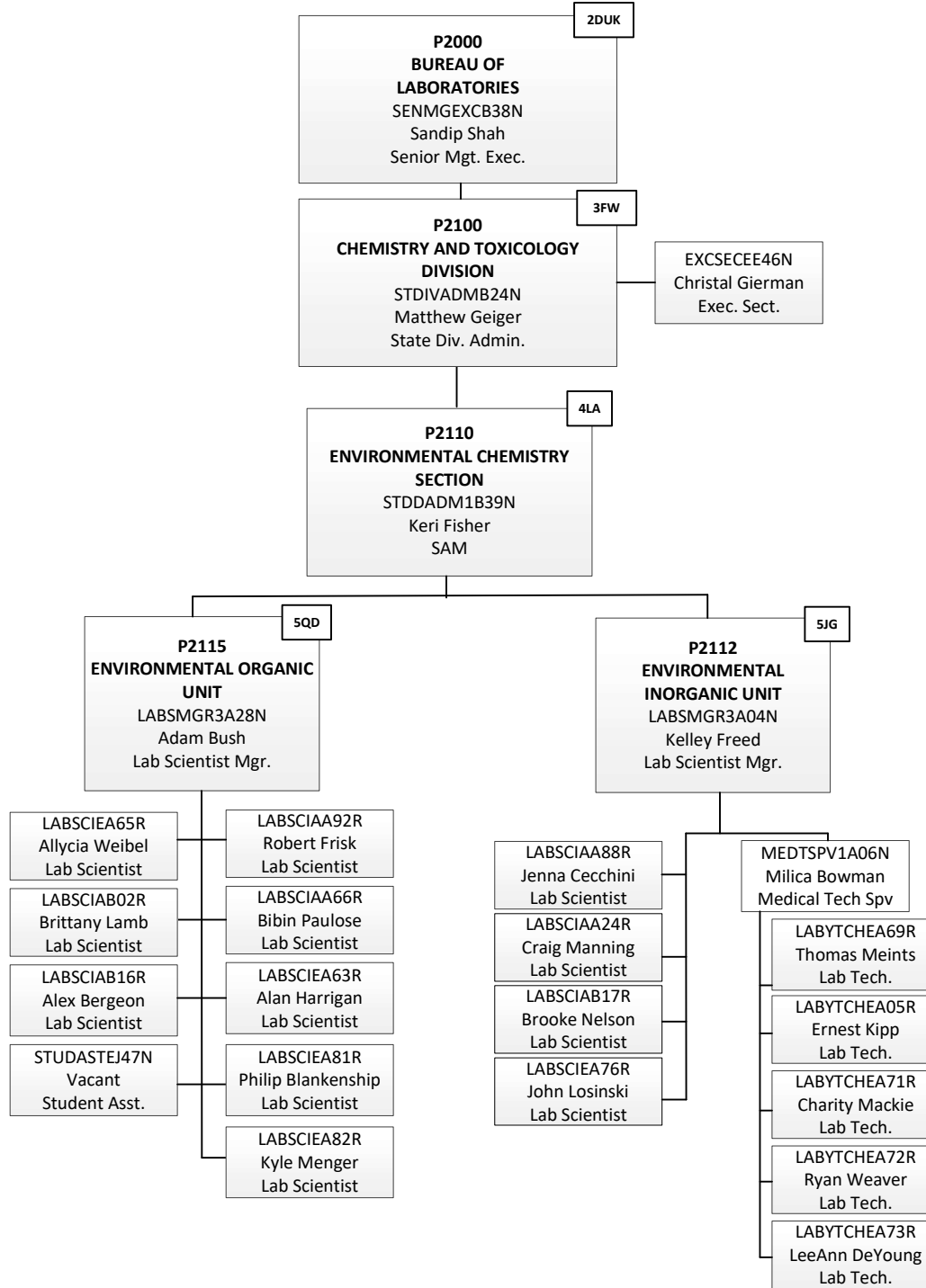

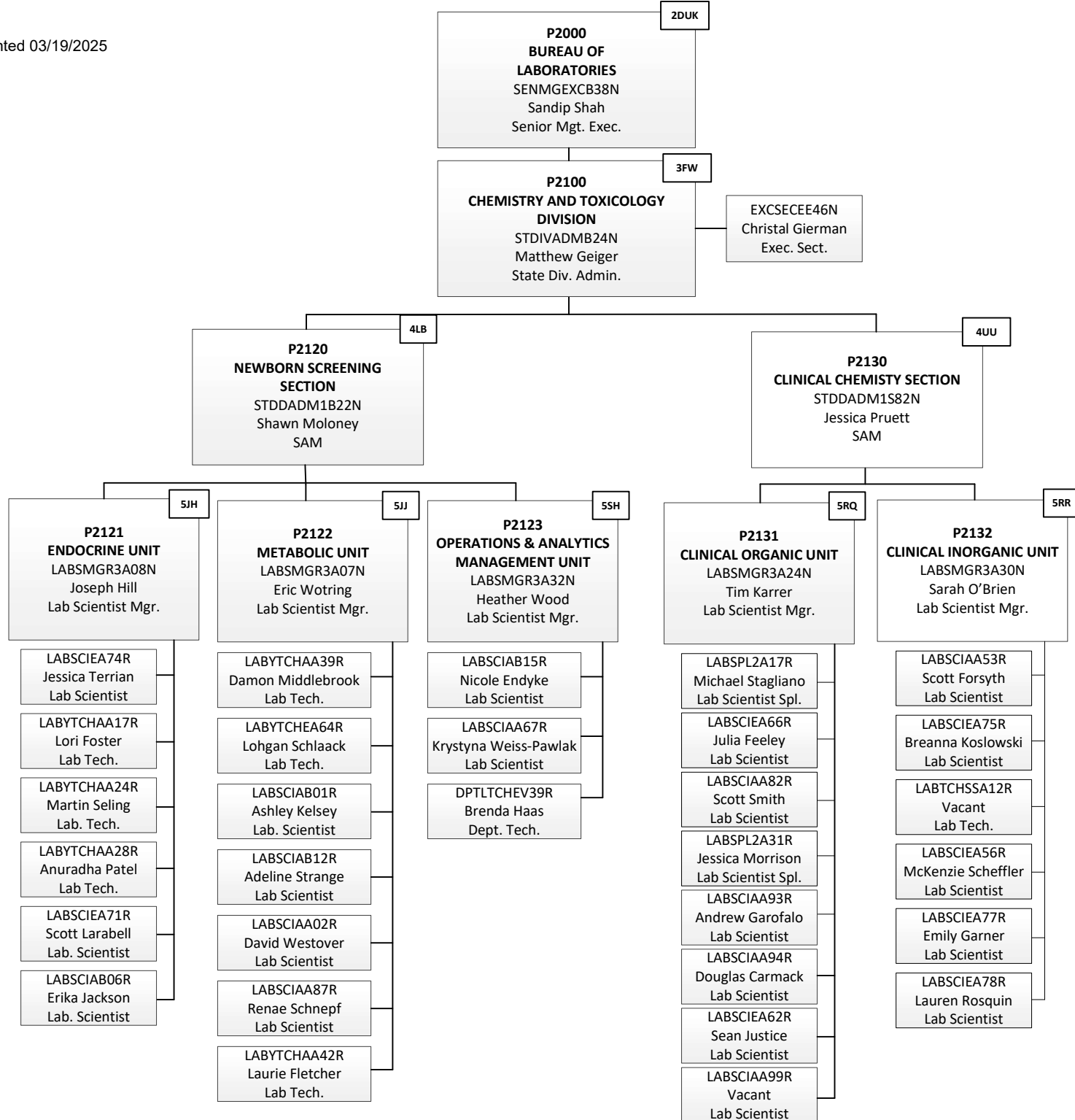

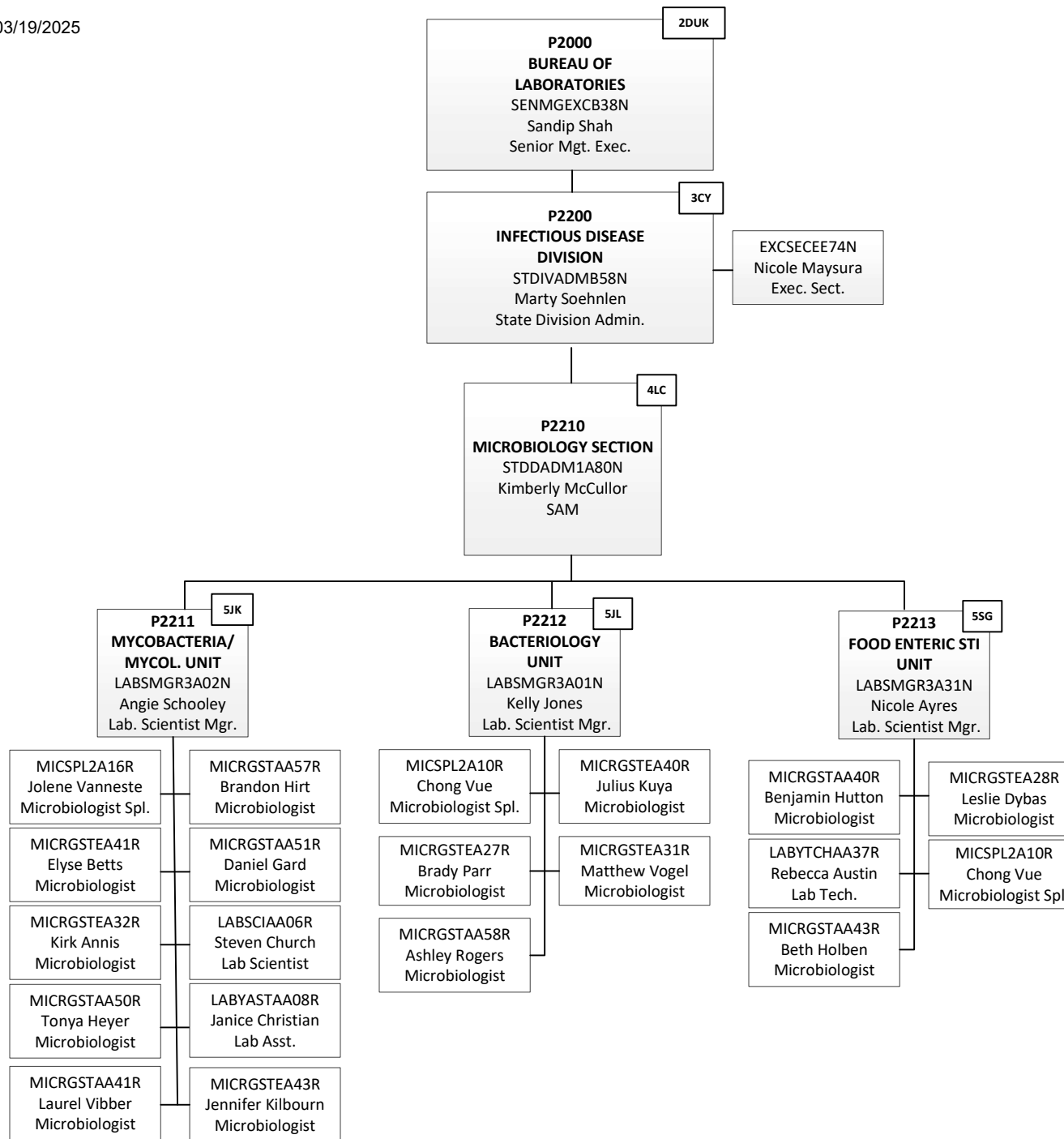

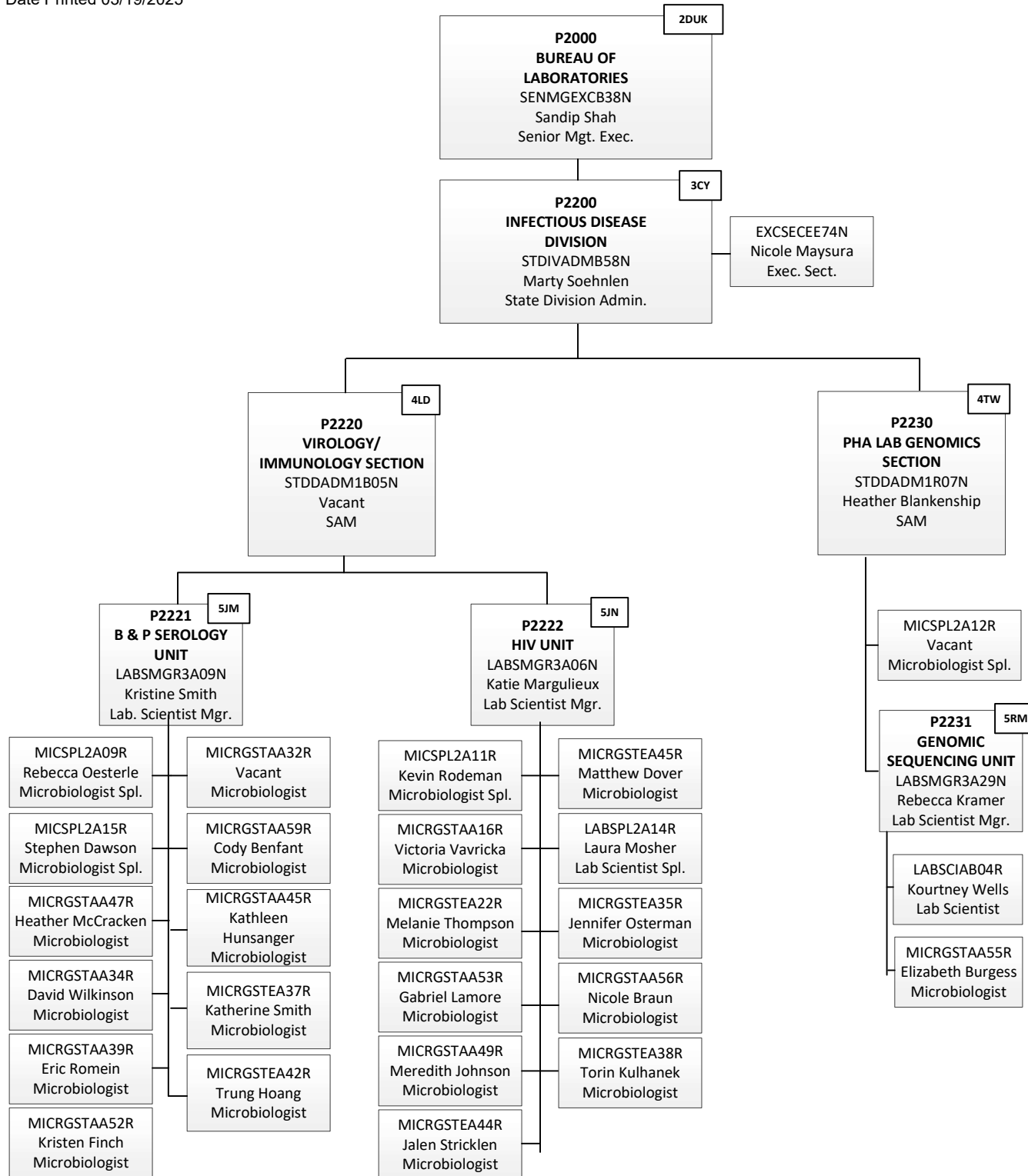

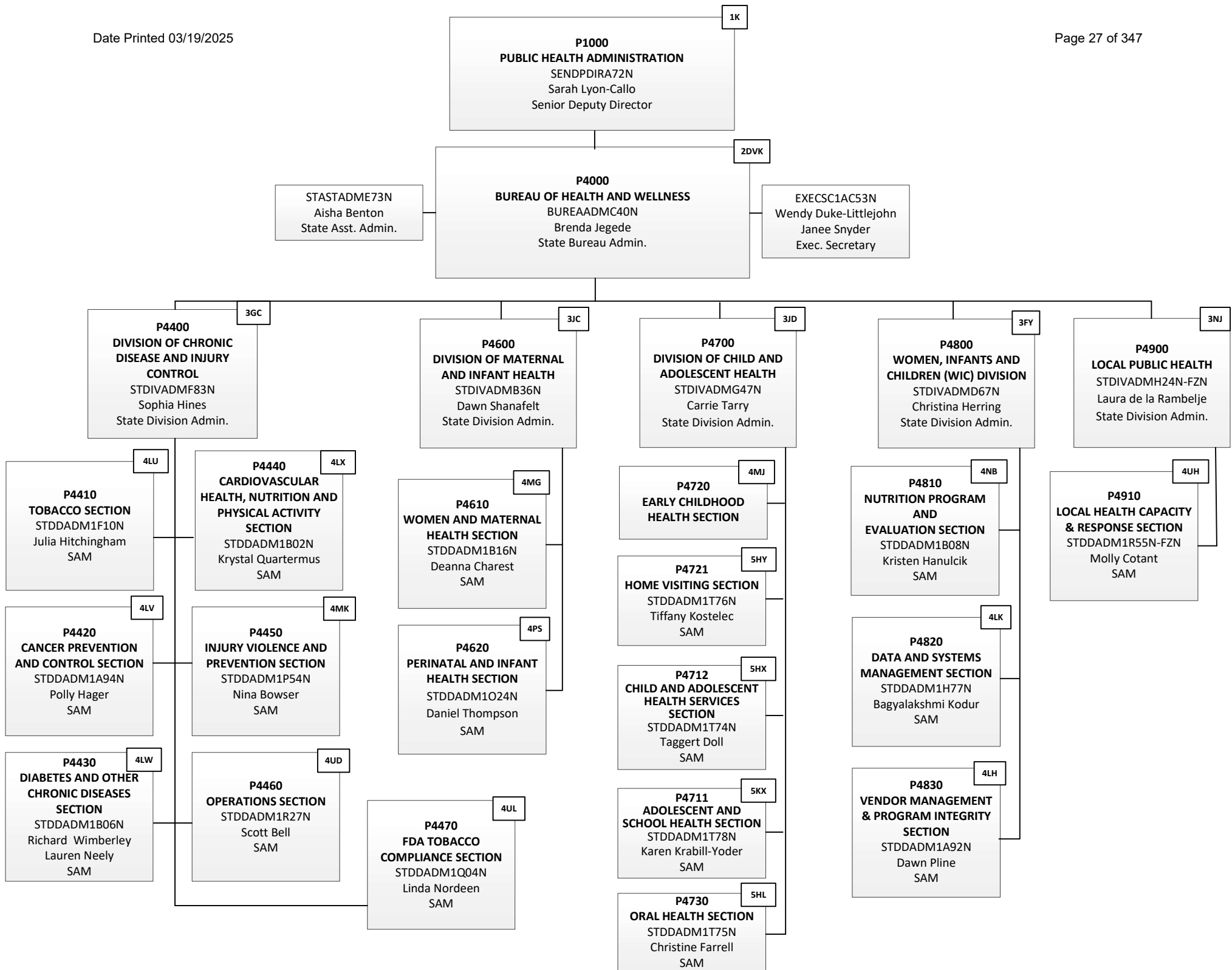

P4000
BUREAU OF HEALTH AND WELLNESS
 BUREAADM40N
 Brenda Jegede
 State Bureau Admin.

2DVK

EXECSC1AC53N
 Wendy Duke-Littlejohn
 Janee Snyder
 Exec. Secretary

P4400
DIVISION OF CHRONIC DISEASE AND INJURY CONTROL
 STDIVADM83N
 Sophia Hines
 State Division Admin.

3GC

EXCSECEE47N
 Kim Raiford
 Exec. Sect.

DEPTALTEE82Y
 Colin Consiglio
 Dept. Analyst

P4410
TOBACCO SECTION
 STDDADM1F10N
 Julia Hitchingham
 SAM

4LU

SECRTRYAB32R
 Deloris Florence
 Secretary

P4420
CANCER PREVENTION AND CONTROL SECTION
 STDDADM1A94N
 Polly Hager
 SAM

4LV

SECRTRYAL77R
 Anita Powell
 Secretary

P4411
TOBACCO PREVENTION AND CONTROL UNIT
 PUBHMGR2A07N
 Kenneth Borkowski
 Public Health Consl. Mgr.

5HH

TOBACCO CESSATION UNIT

PBHCST2AA43R
 Farid Shamo
 Public Health Consl.

DEPTALTE624N
 Jason Osoff
 Dept. Analyst

PBHCST2AA53R
 Blaine Cressman
 Public Health Consl.

PBHLCTEA94R
 Mohammed Saqib
 Public Health Consl.

PBHCST2AA46R
 Karen Brown
 Public Health Consl.

PBHLCTEA93R
 Amanda Gallaher
 Public Health Consl.

PBHLCTEA96R
 Grace Rudolph
 Public Health Consl.

PBHLCTEB04R
 Jihan Aiyash
 Public Health Consl.

P4422
COMPREHENSIVE CANCER CONTROL UNIT
 PUBHMGR2A09N
 Angela McFall
 Public Health Consl. Mgr.

5HK

SECRTRYEO04R
 Tracy Solis
 Secretary

PBHCST2AA77R
 Audra Putt-Brown
 Public Health Consl.

PBHLCTEB03R
 Leah Rutkowski
 Public Health Consl.

P4423
SERVICES COORDINATION UNIT
 PUBHMGR2A24N
 Kristina Ottenwess
 Public Health Consl. Mgr.

5NN

PBHLCTAB07R
 Brittany Dudley
 Public Health Consl.

PBHCST2AA71R
 Vacant
 Public Health Consl.

PBHCST2AA72R
 Elvira Siegl
 Public Health Consl.

NURSCSTEA25R
 Marisa McClean
 Nurse Consultant

PBHCST2AA78R
 Courtney Cole
 Public Health Consl.

P4424
HEALTH SYSTEMS & SURVIVORSHIP UNIT
 PUBHMGR2A30N
 Sharde Burton
 Public Health Consl. Mgr.

5SB

PBHCST2AA66R
 Deborah Webster
 Public Health Consl.

PBHCST2AA76R
 Bethany Hollender
 Public Health Consl.

PBHLCTAB01R
 Lisa Mei
 Public Health Consl.

STUDASTEP78R
 Nataly Kaadi
 Dylan Opria
 Student Assistant

P4425
DATA/EVALUATION/REIMBURSEMENT UNIT
 PUBHMGR2A31N
 Robin Roberts
 Public Health Consl. Mgr.

5SC

STATTCNEA11R
 Heidi White
 Statistician Spl.

PBHCST2AA75R
 Vacant
 Public Health Consl.

DPTLTCHZ57R
 Melissa Irrer
 Dept. Technician

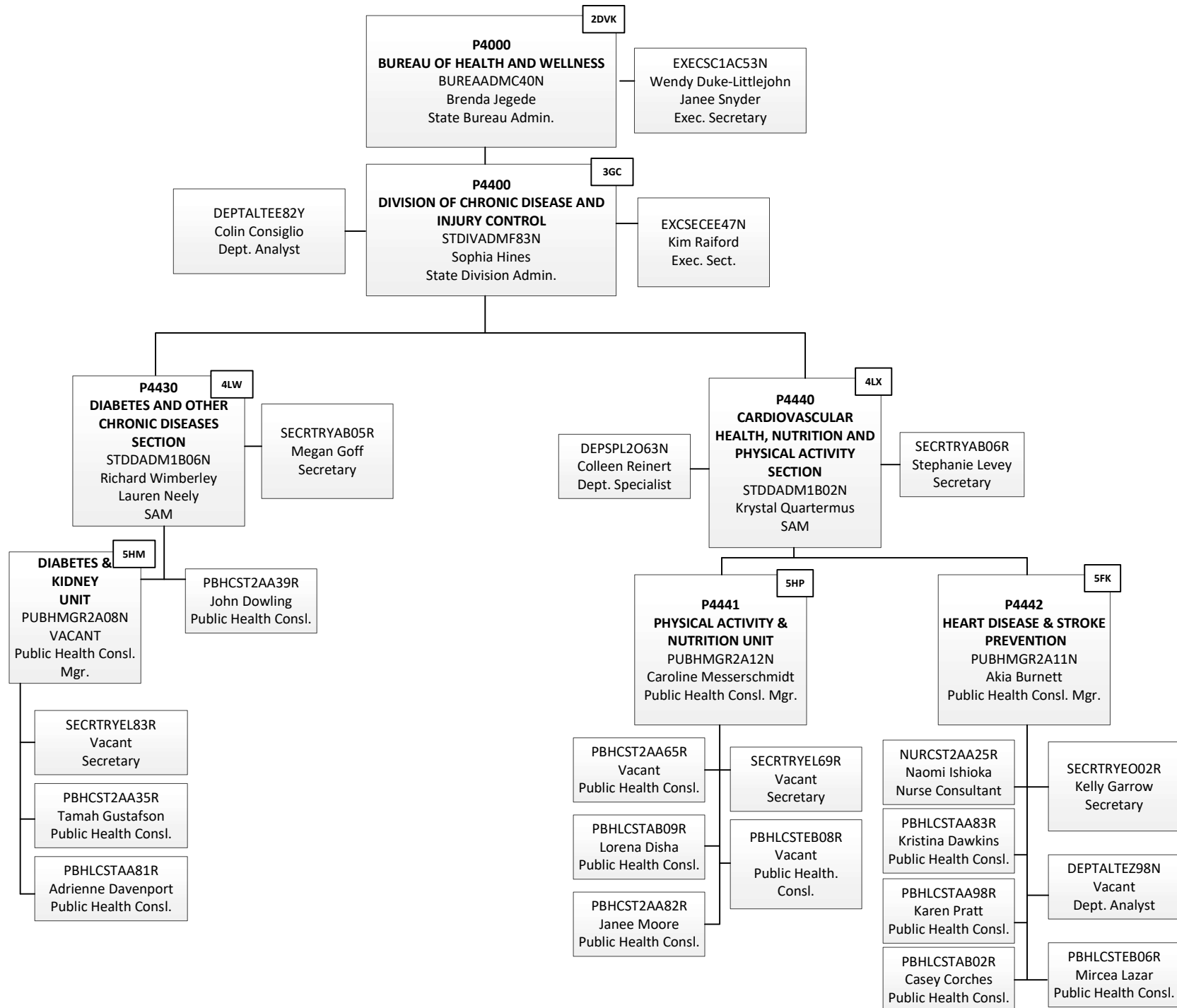

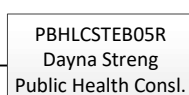
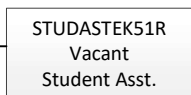
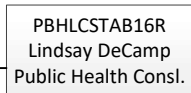
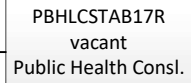
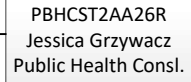
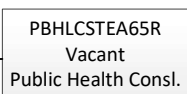
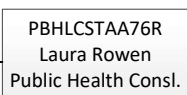
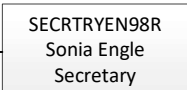
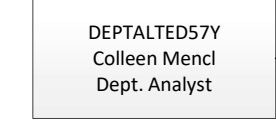
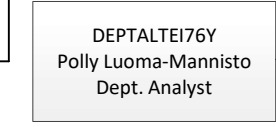
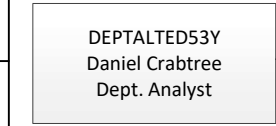
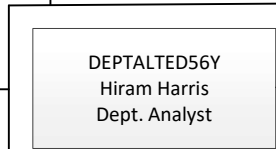
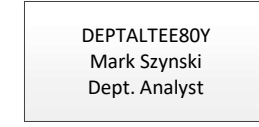
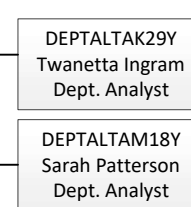
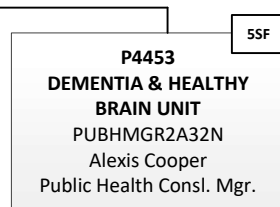
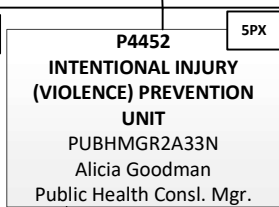
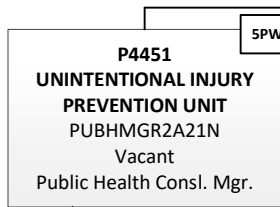
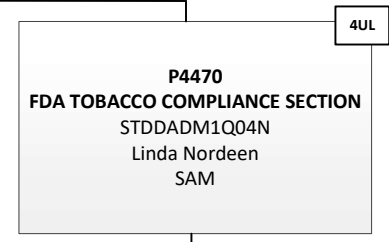
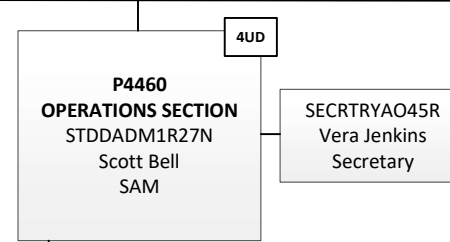
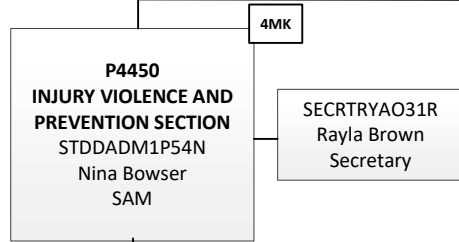
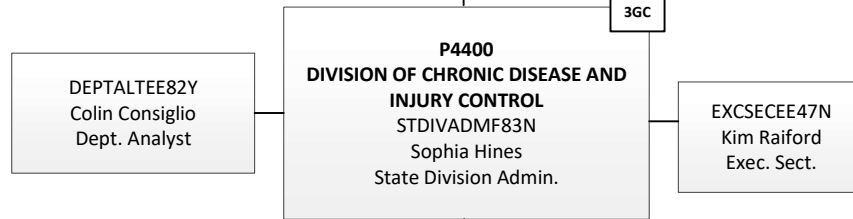
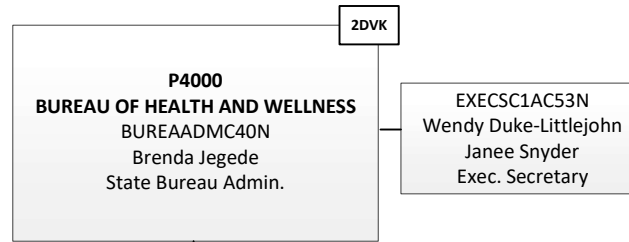

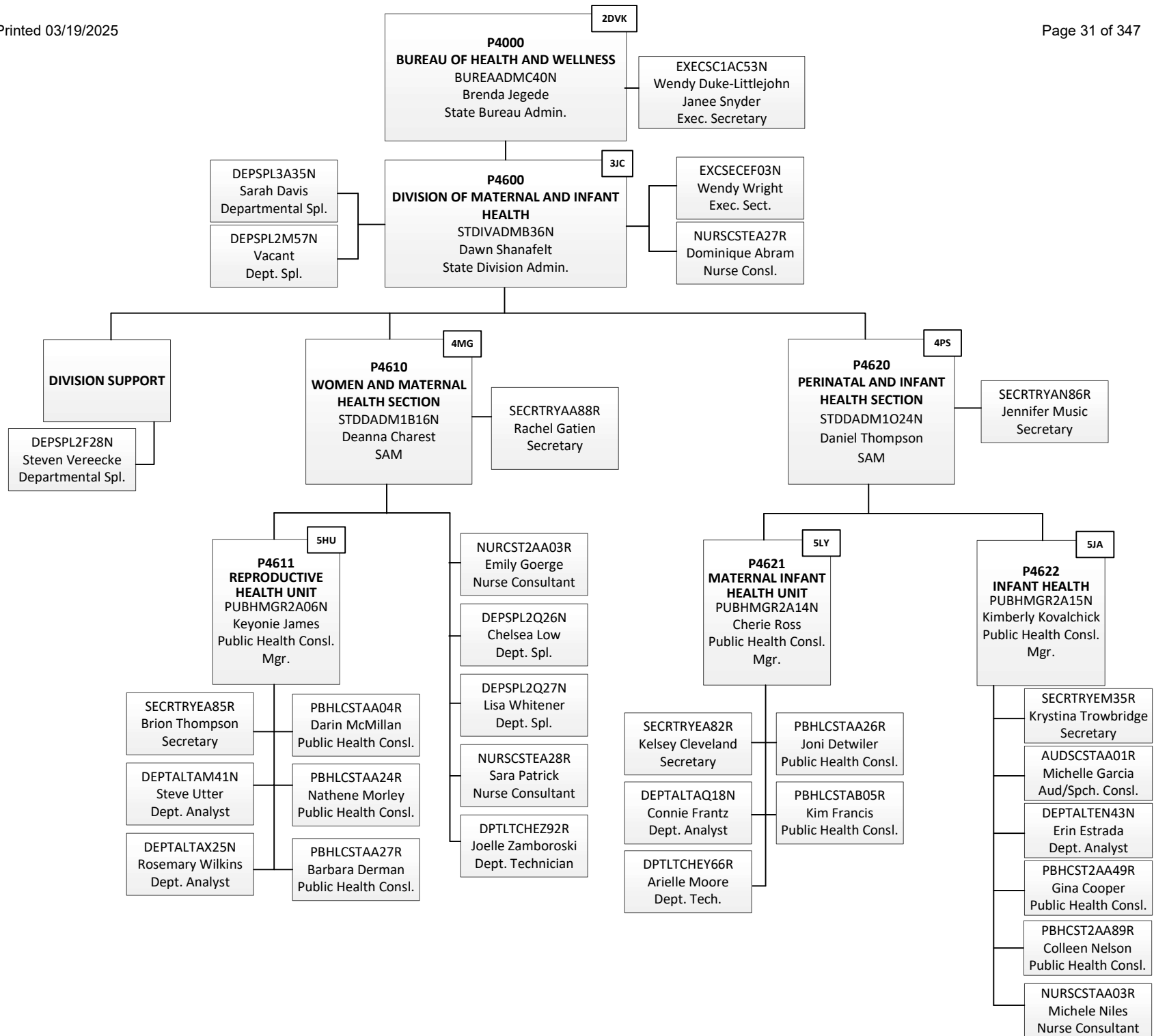

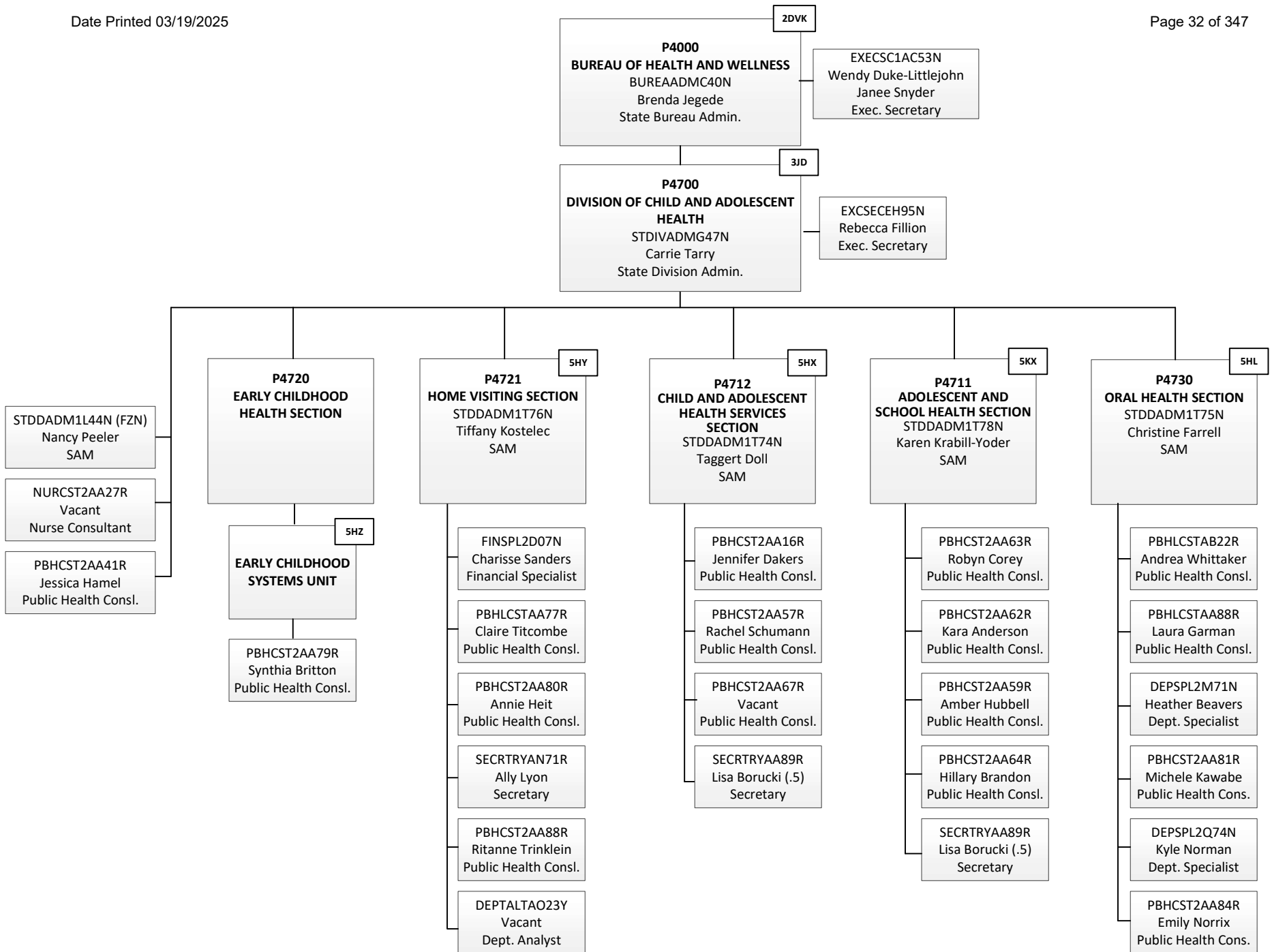

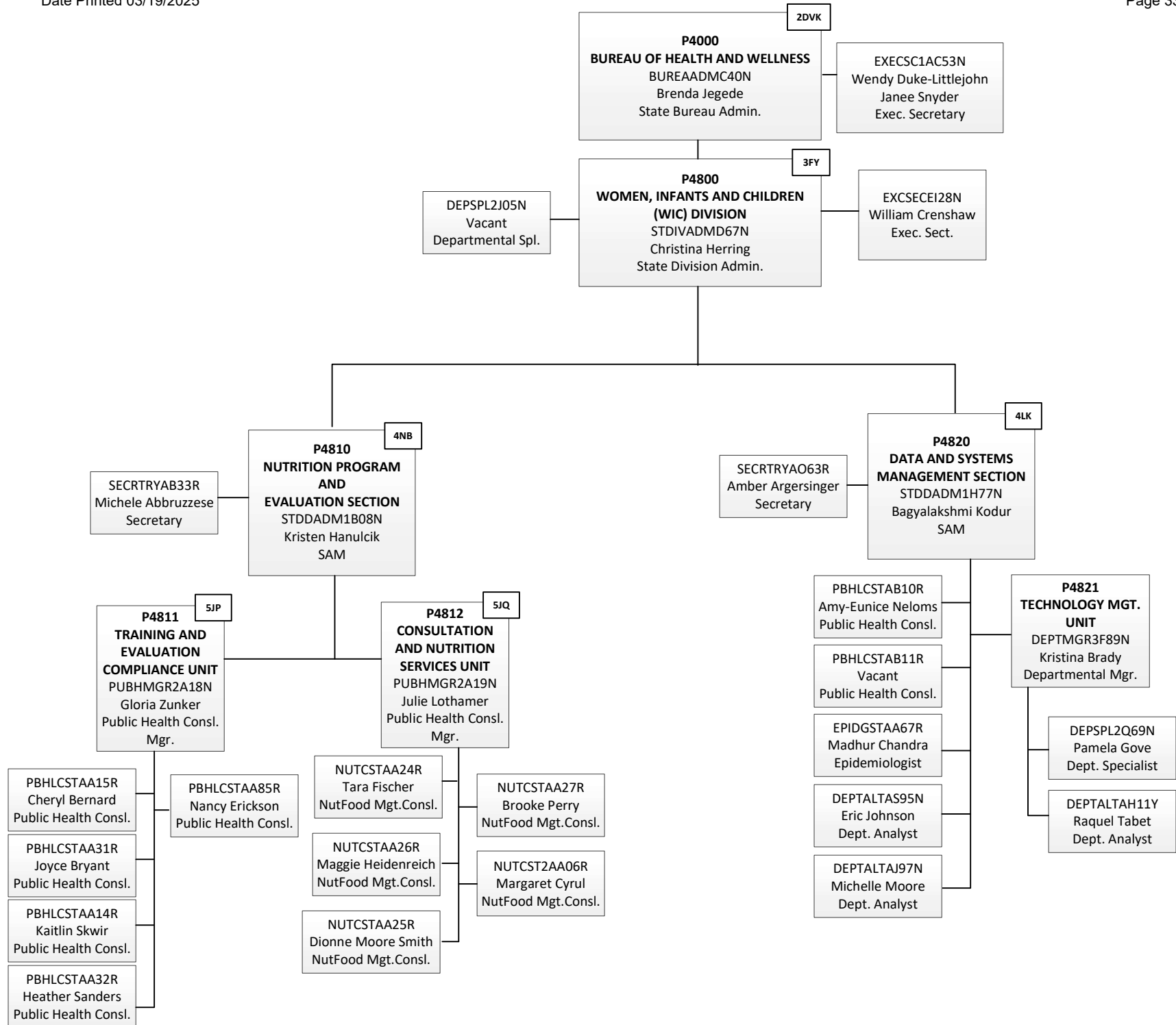

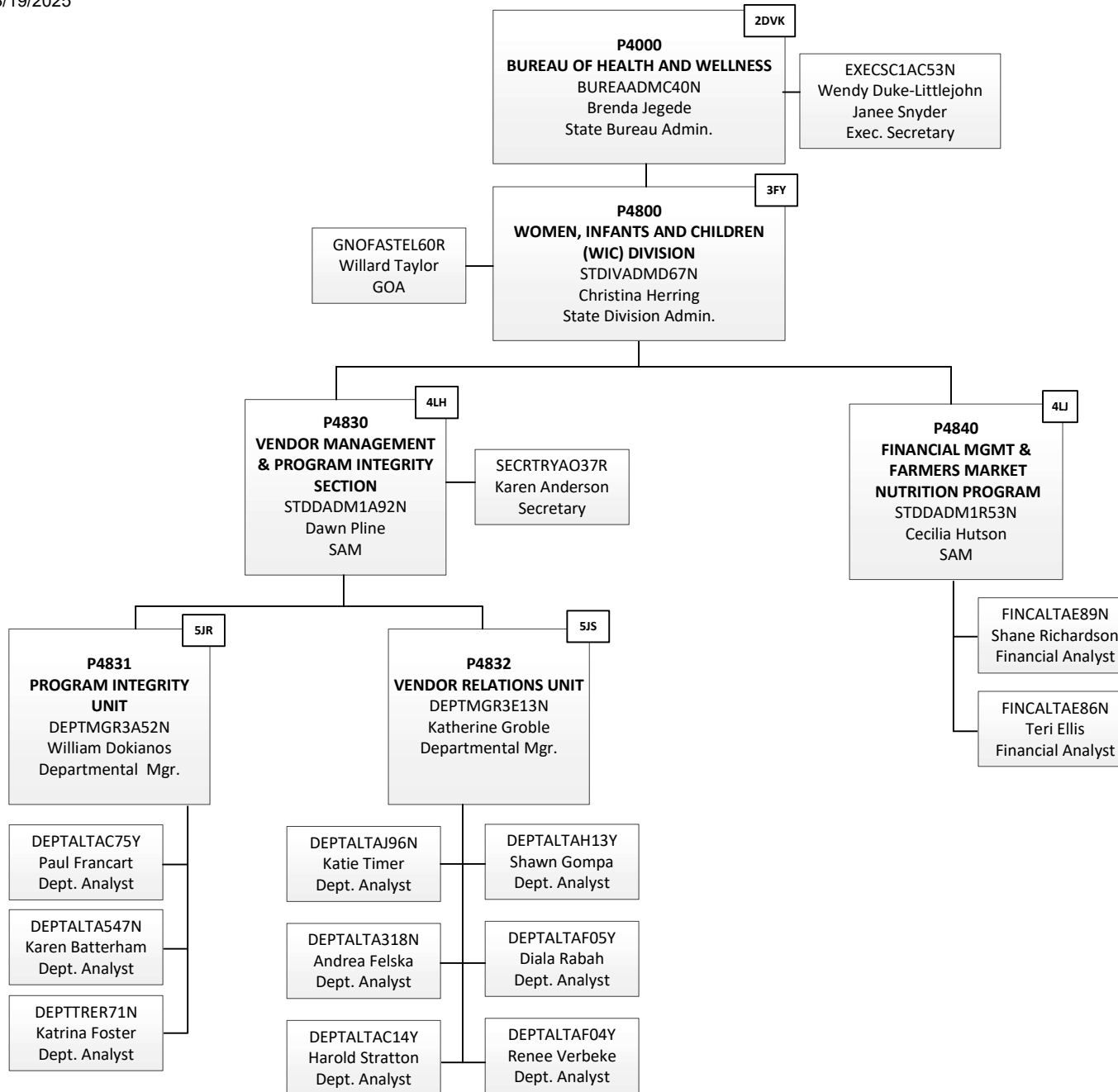

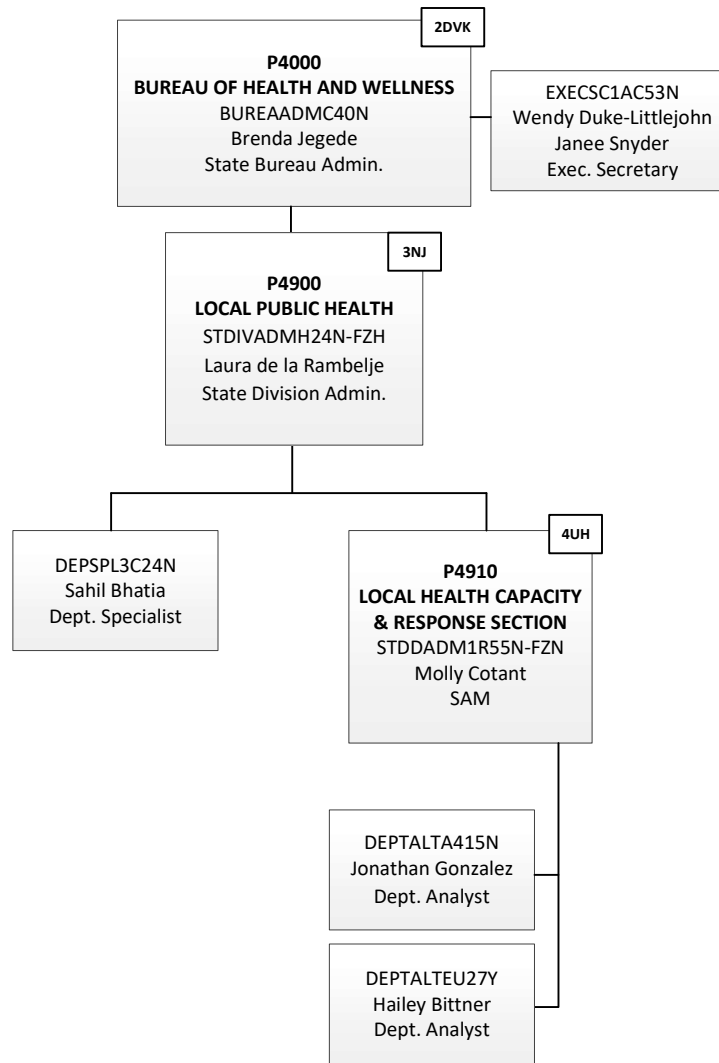

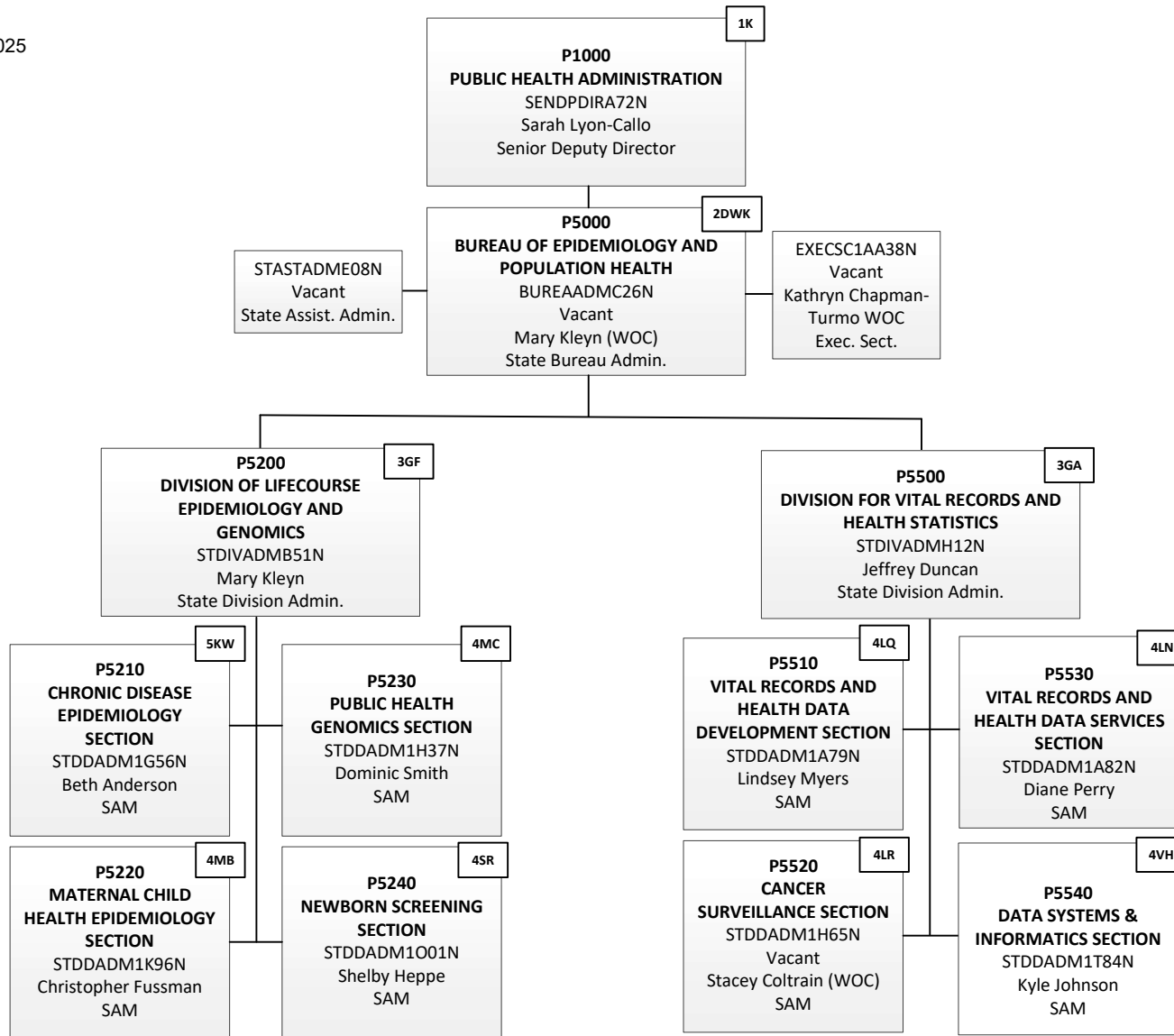

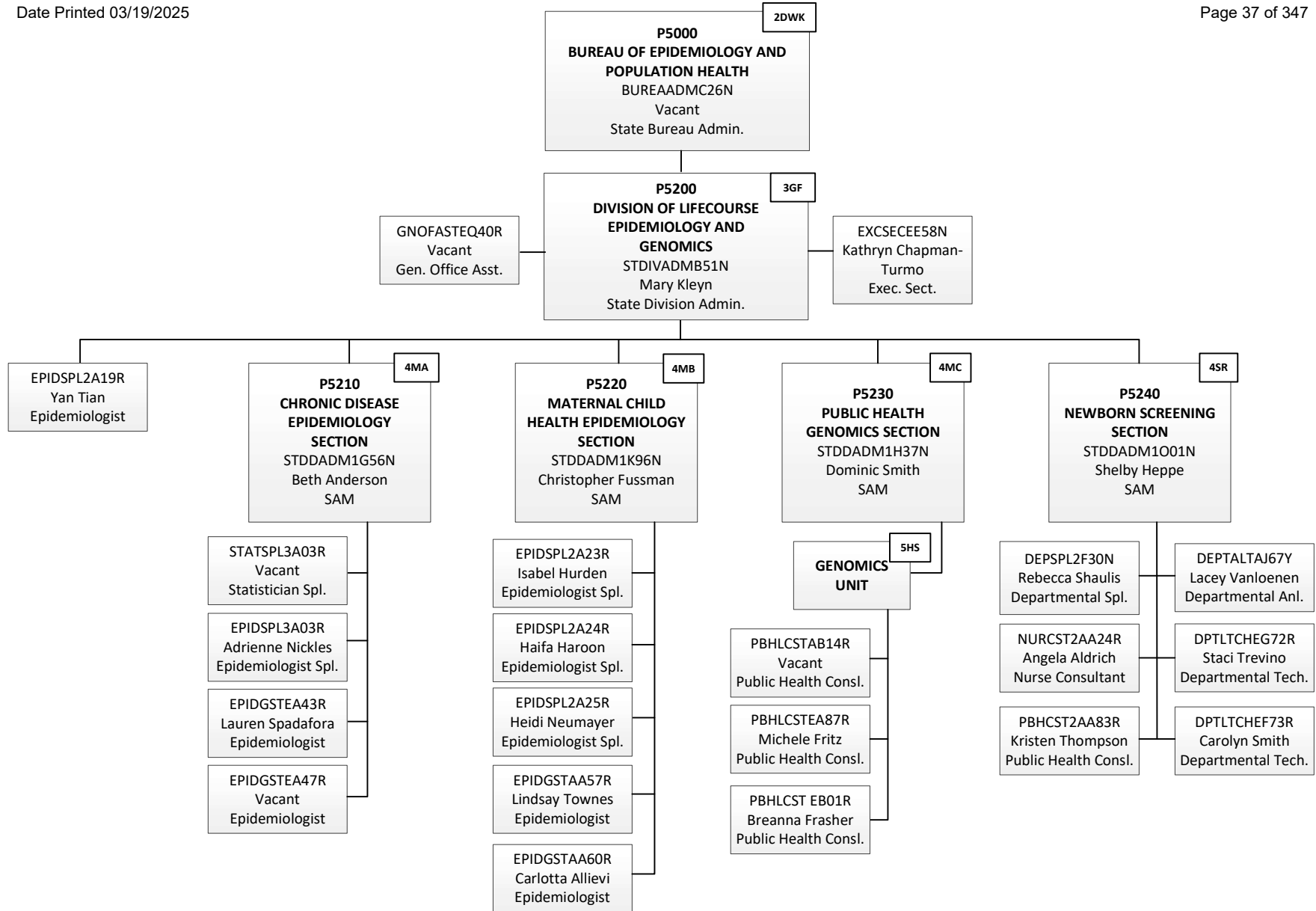

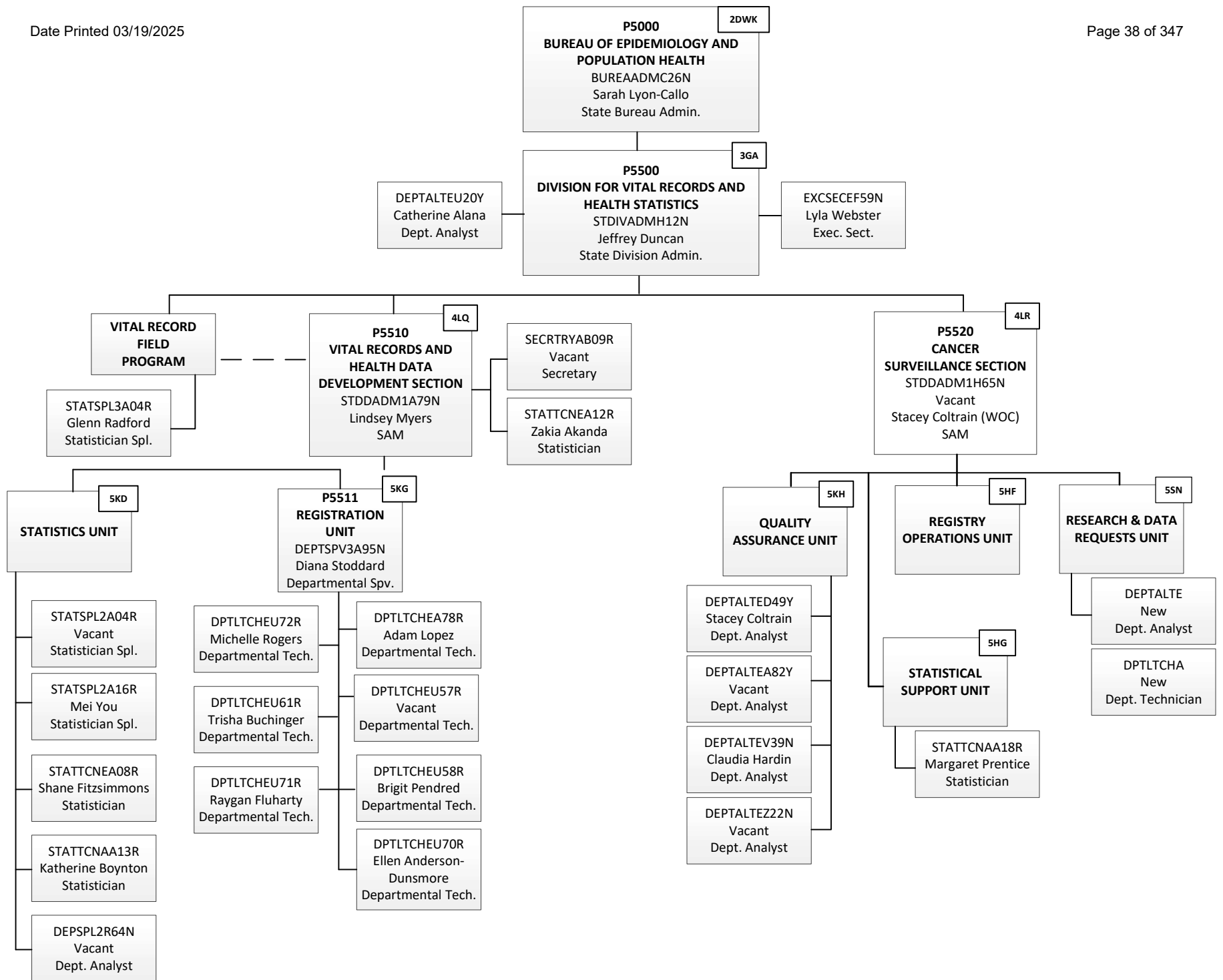

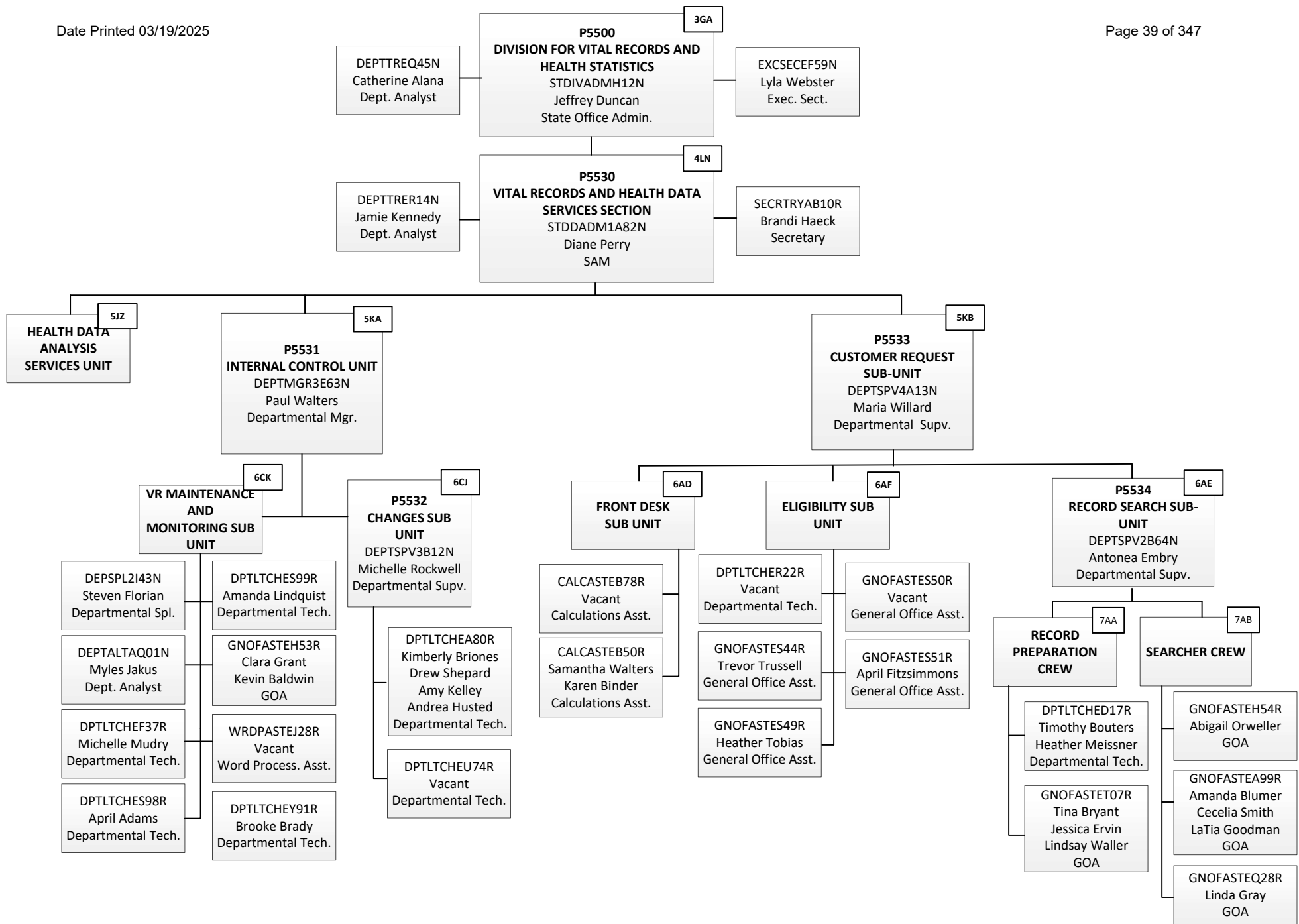

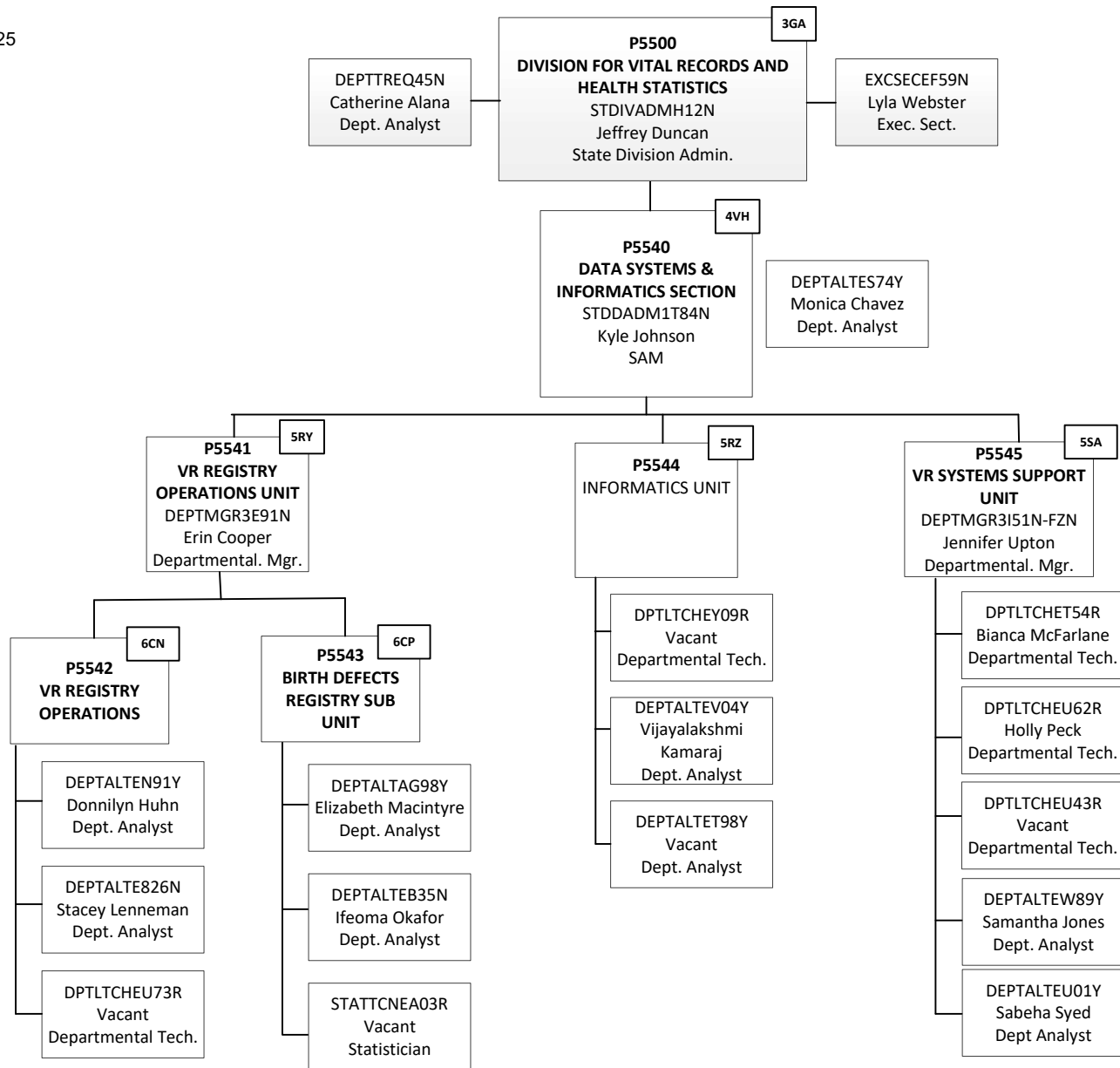

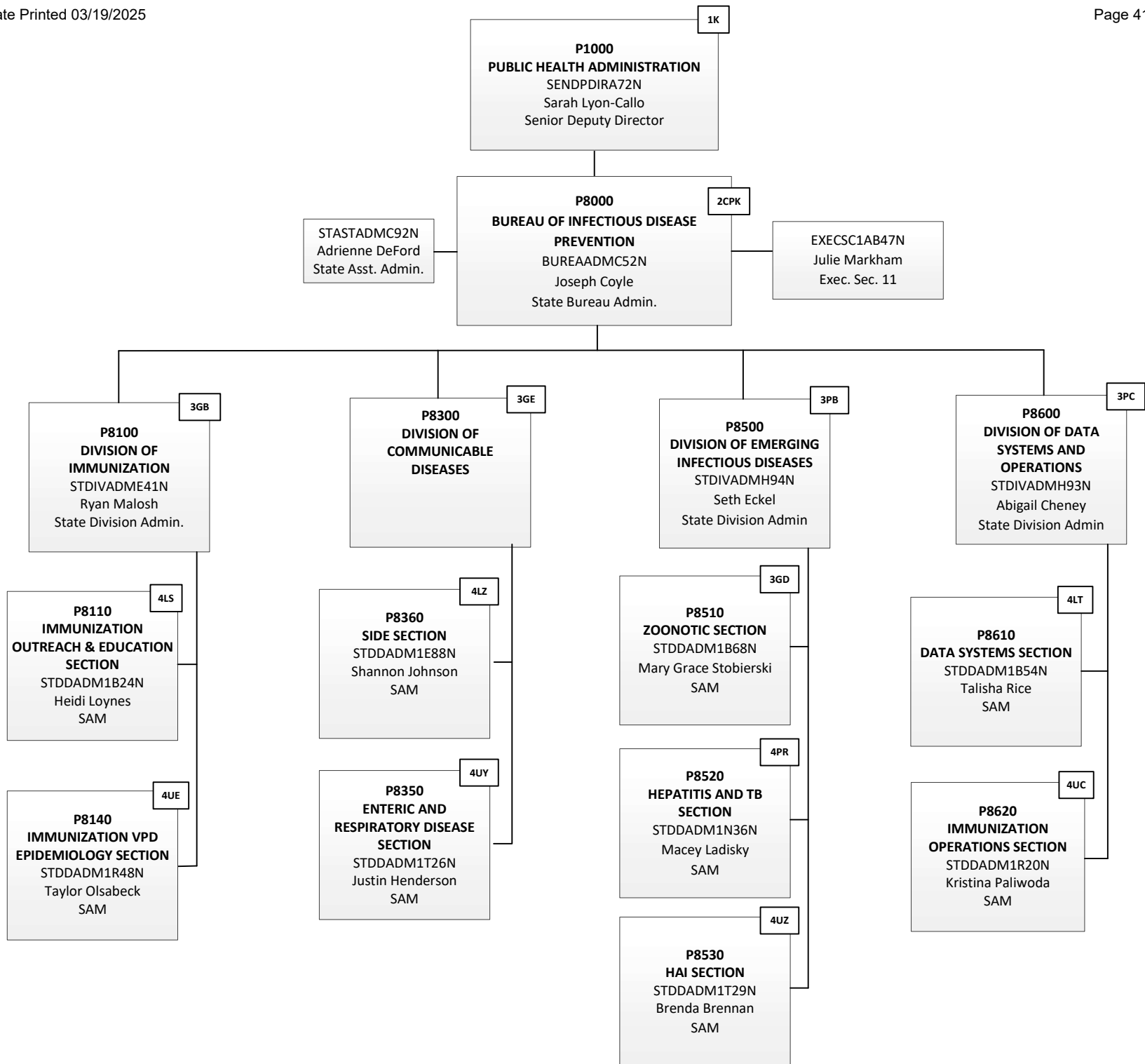

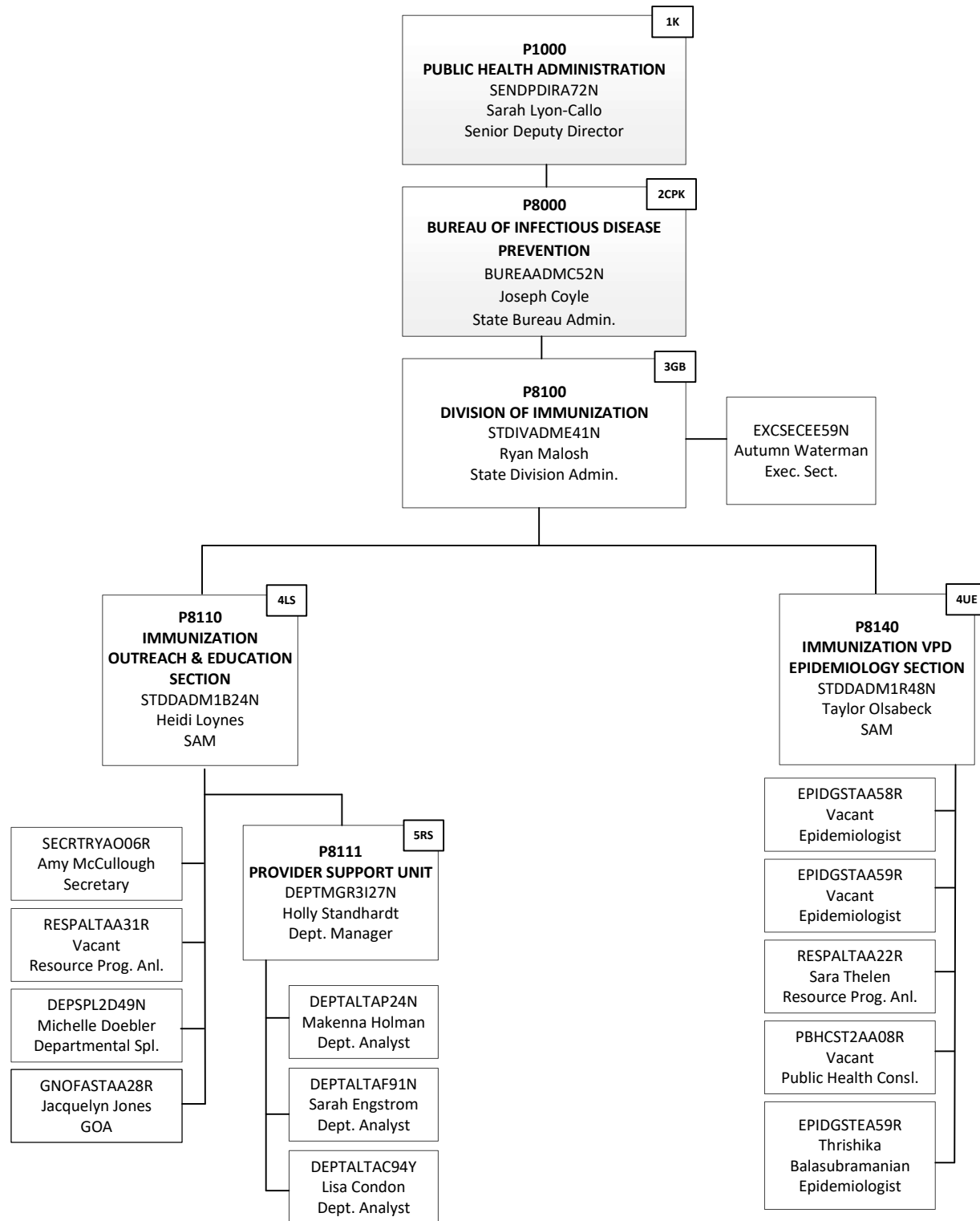

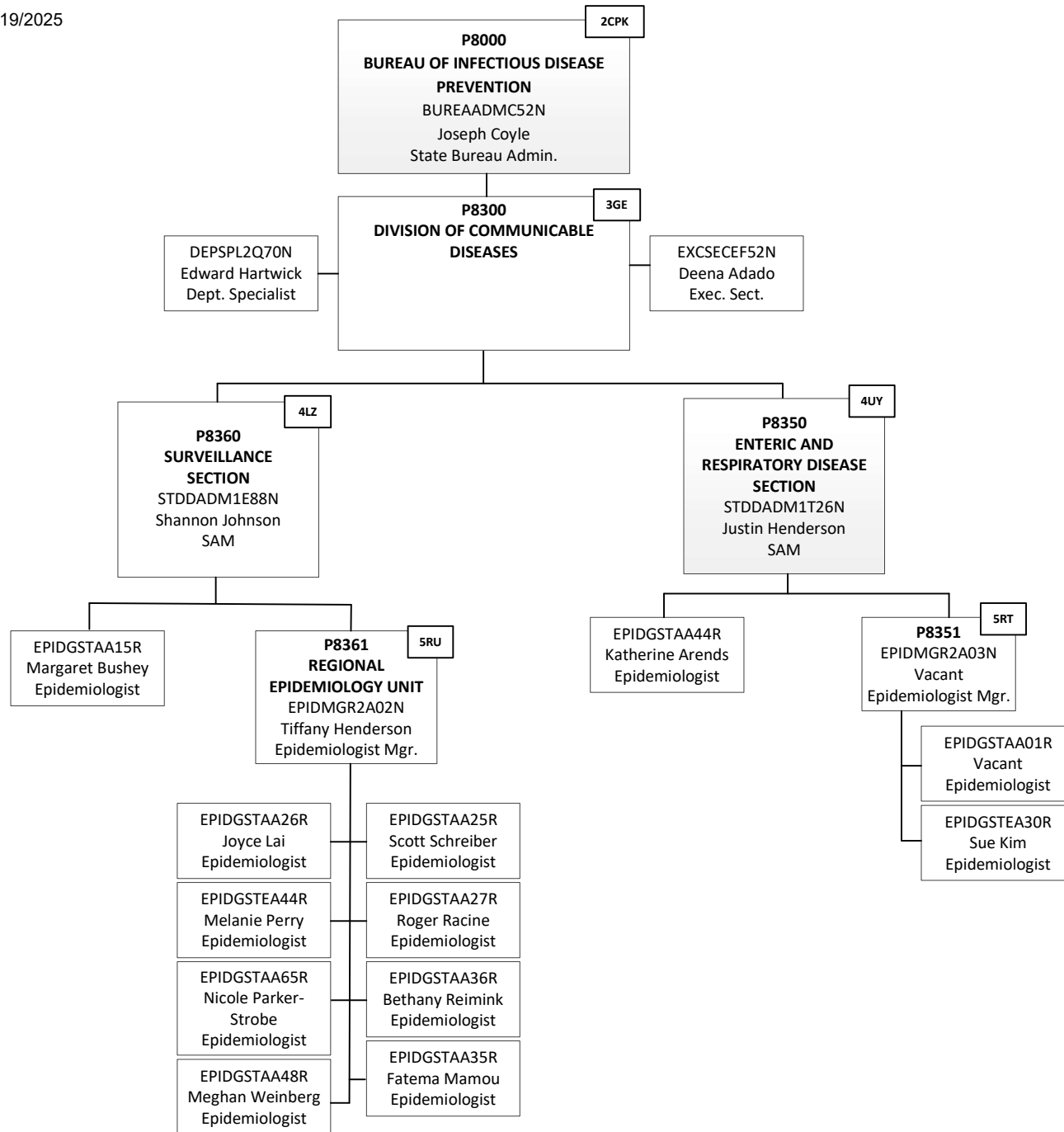

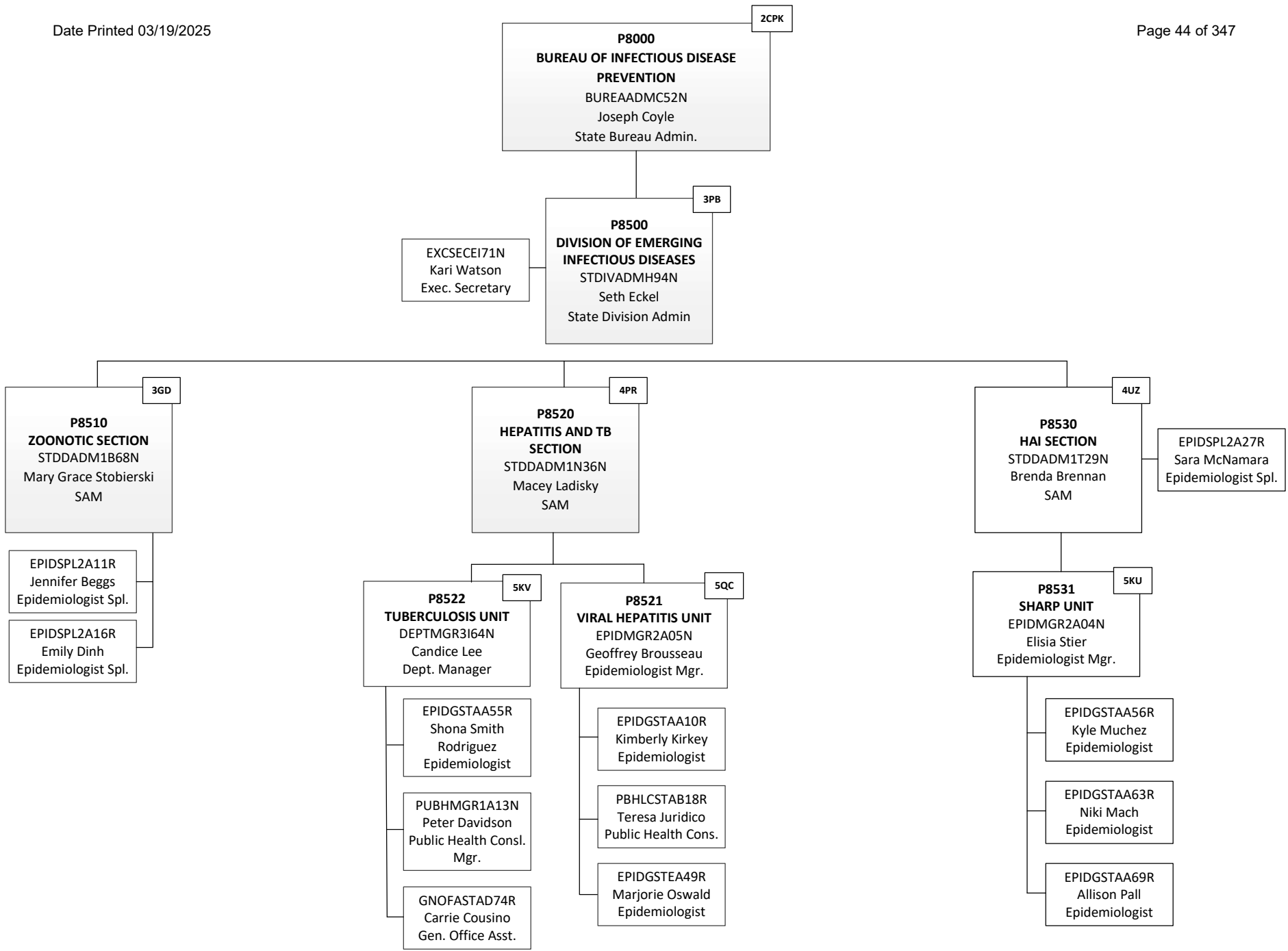

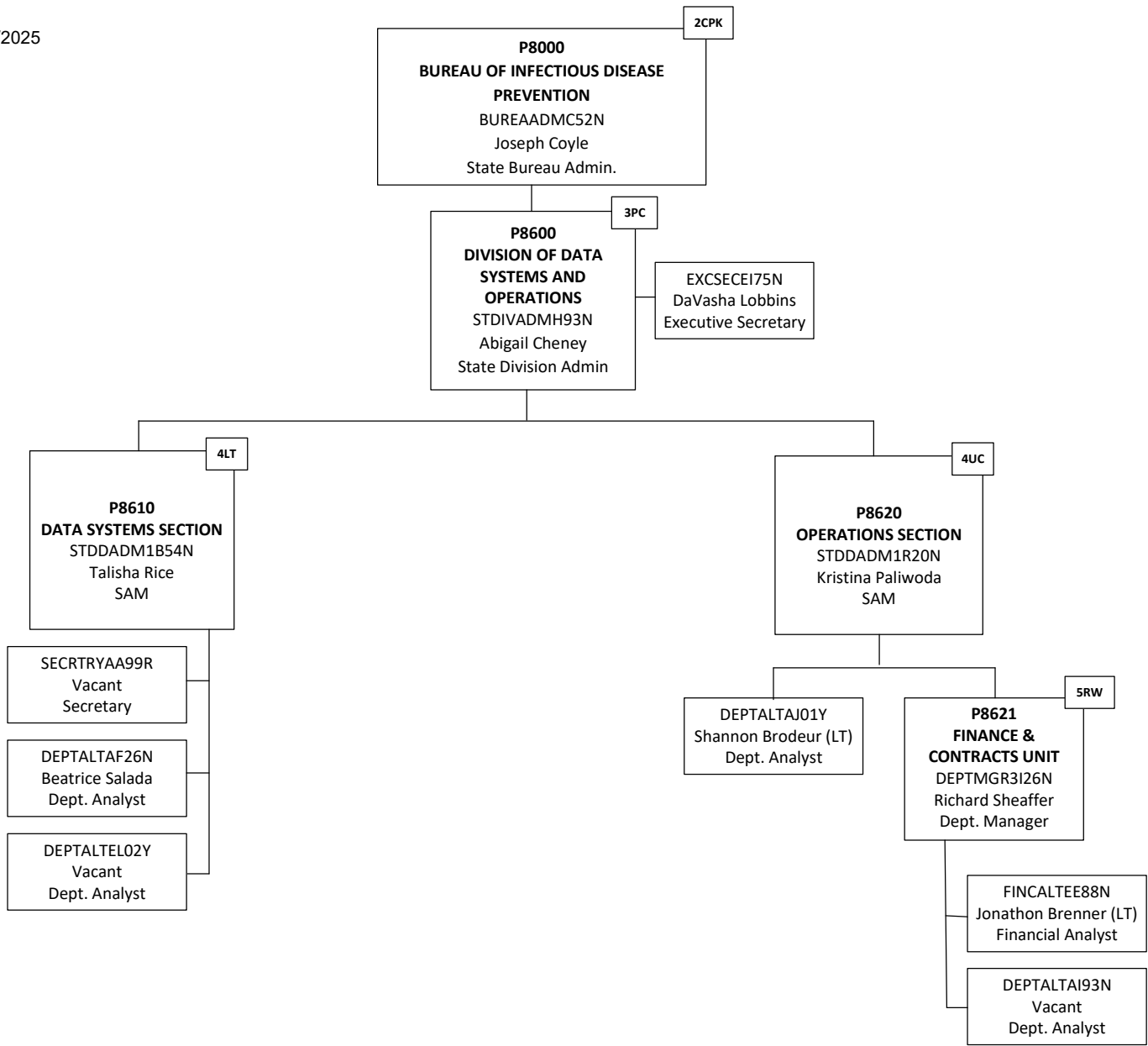

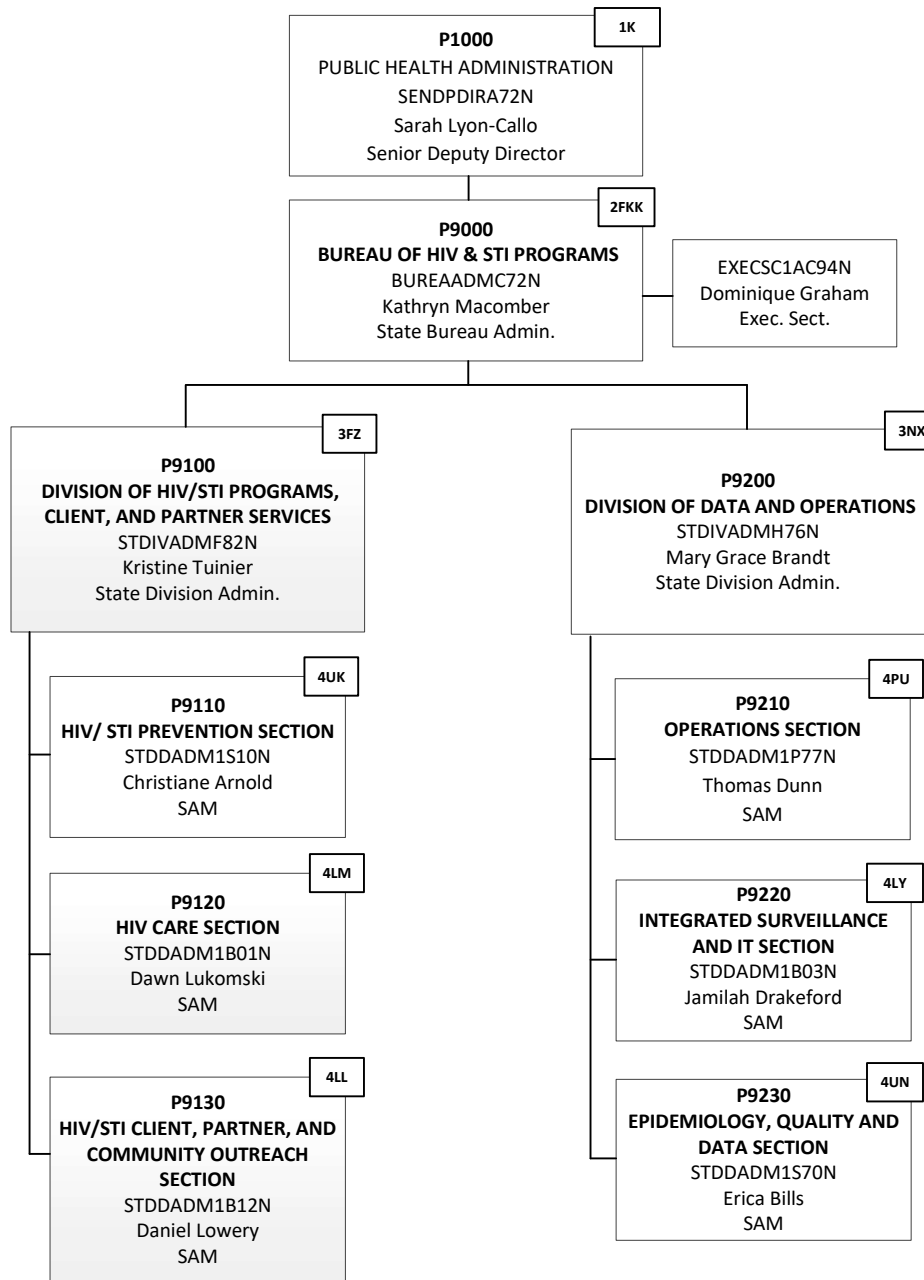

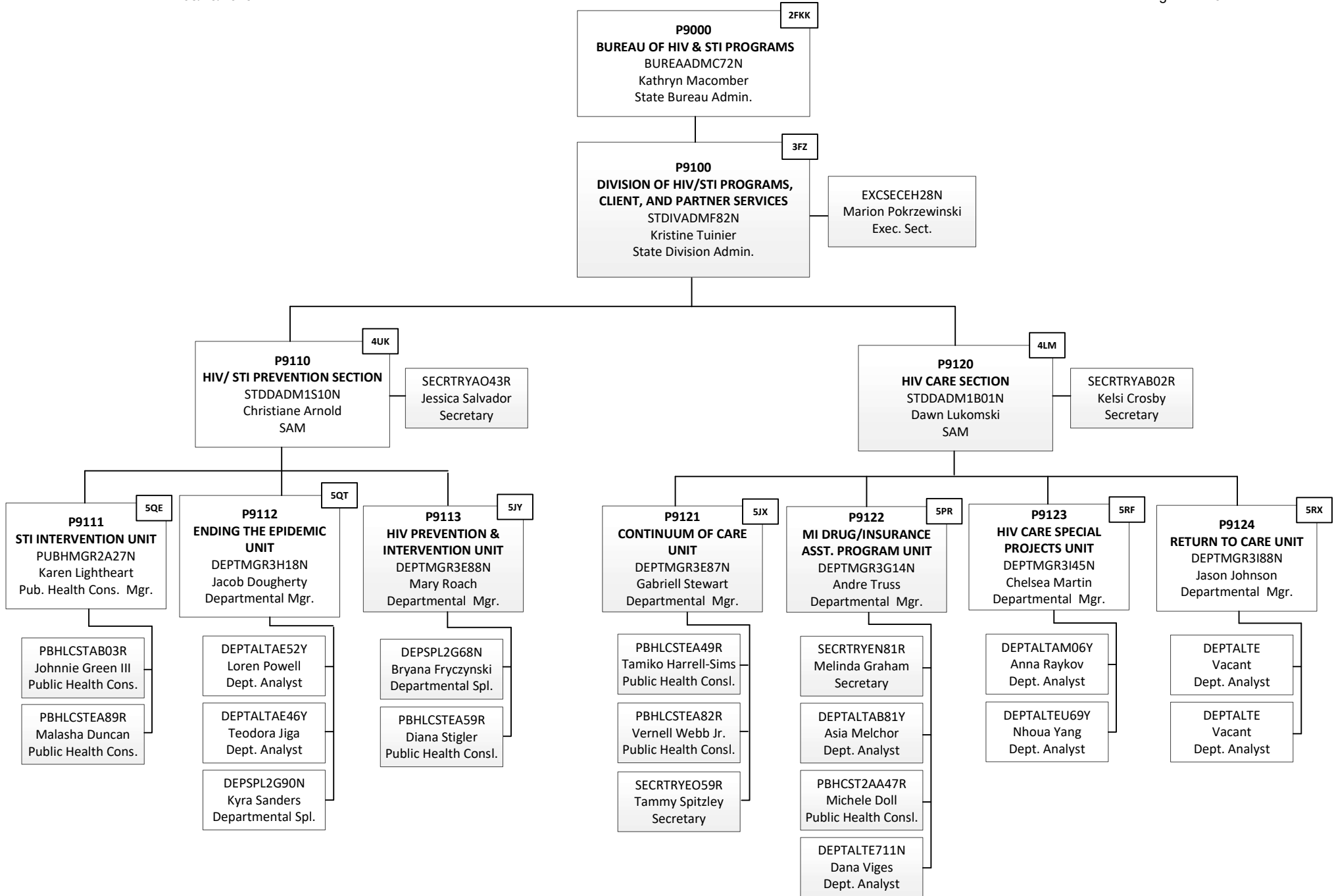

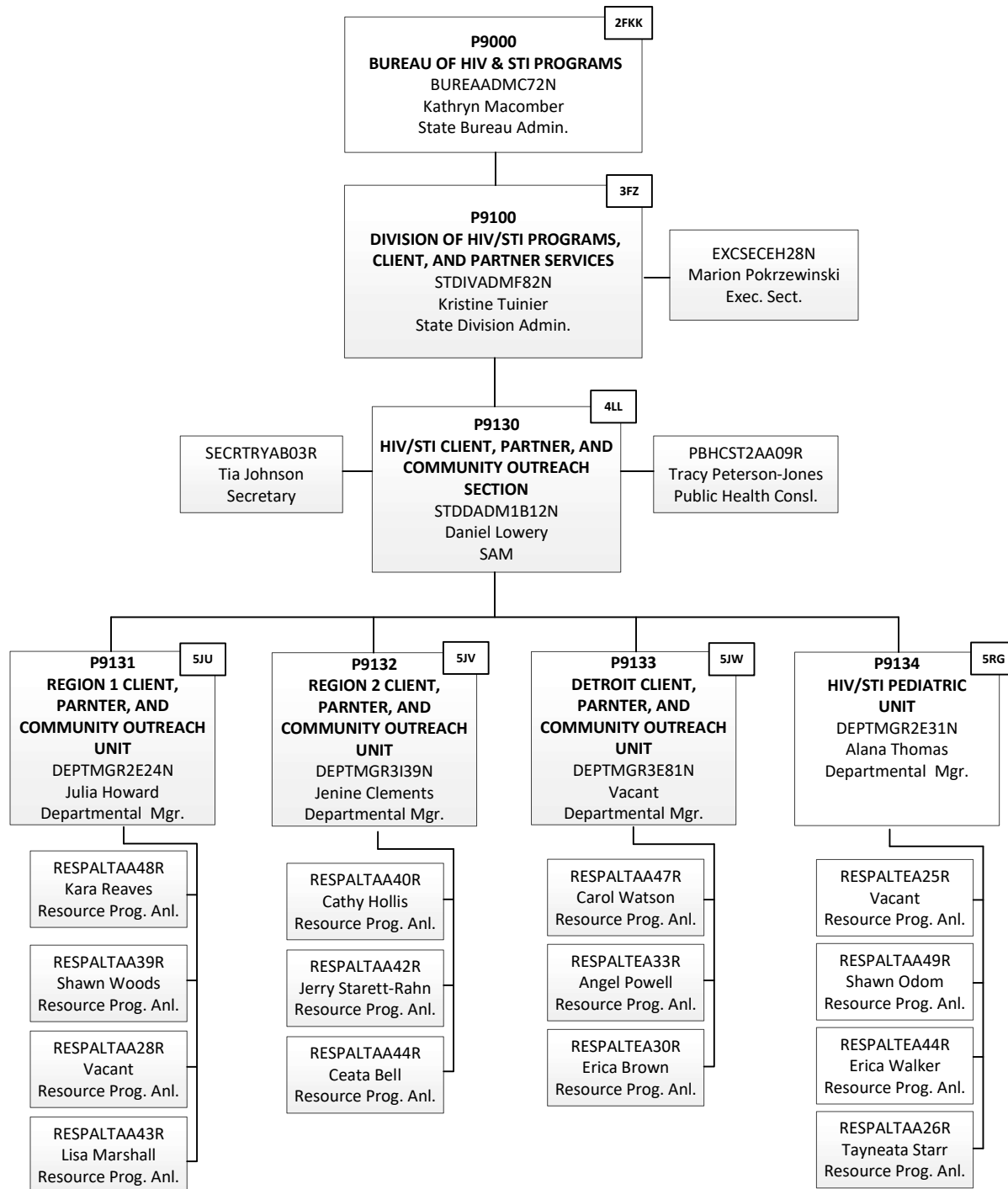

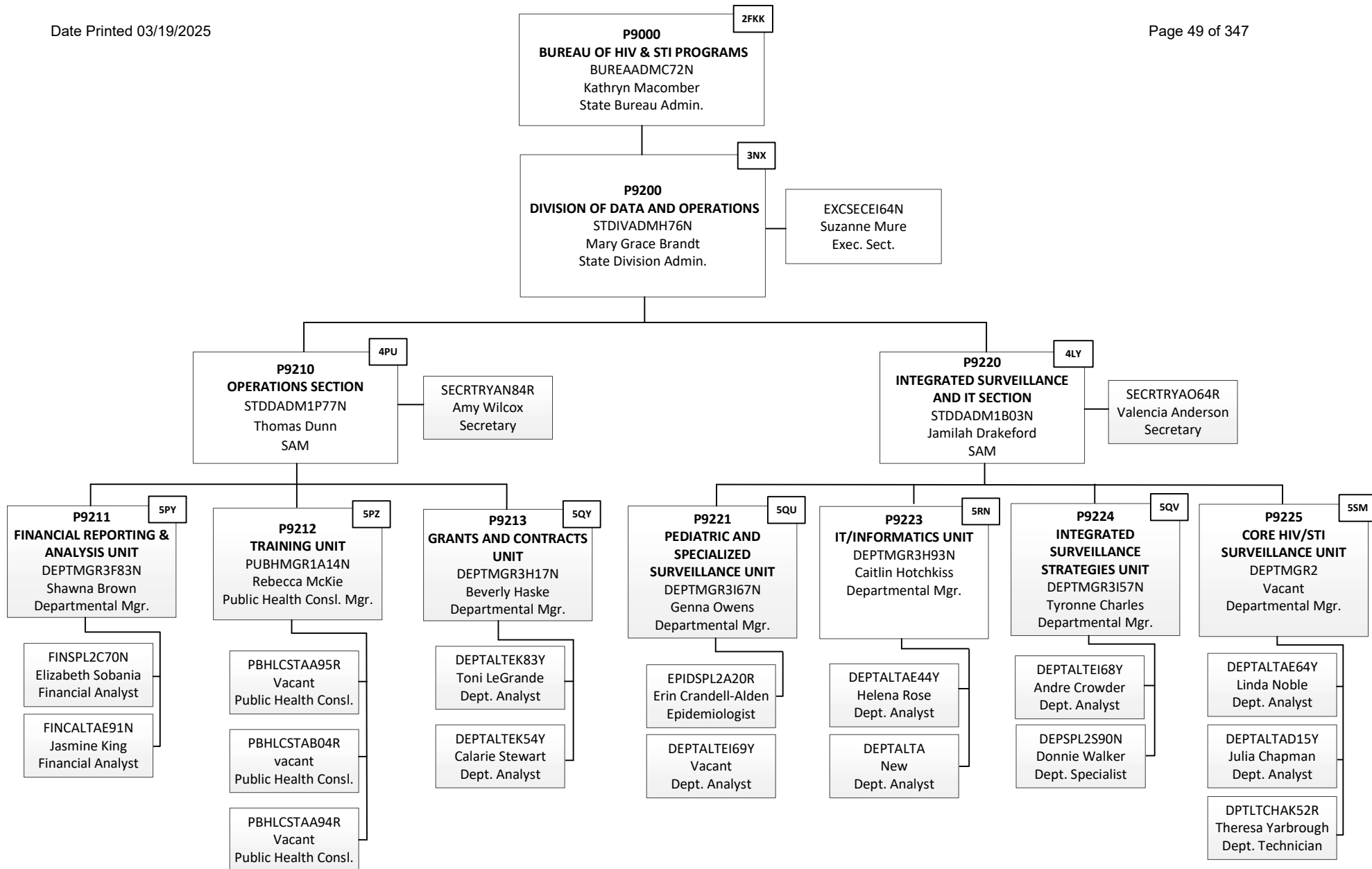

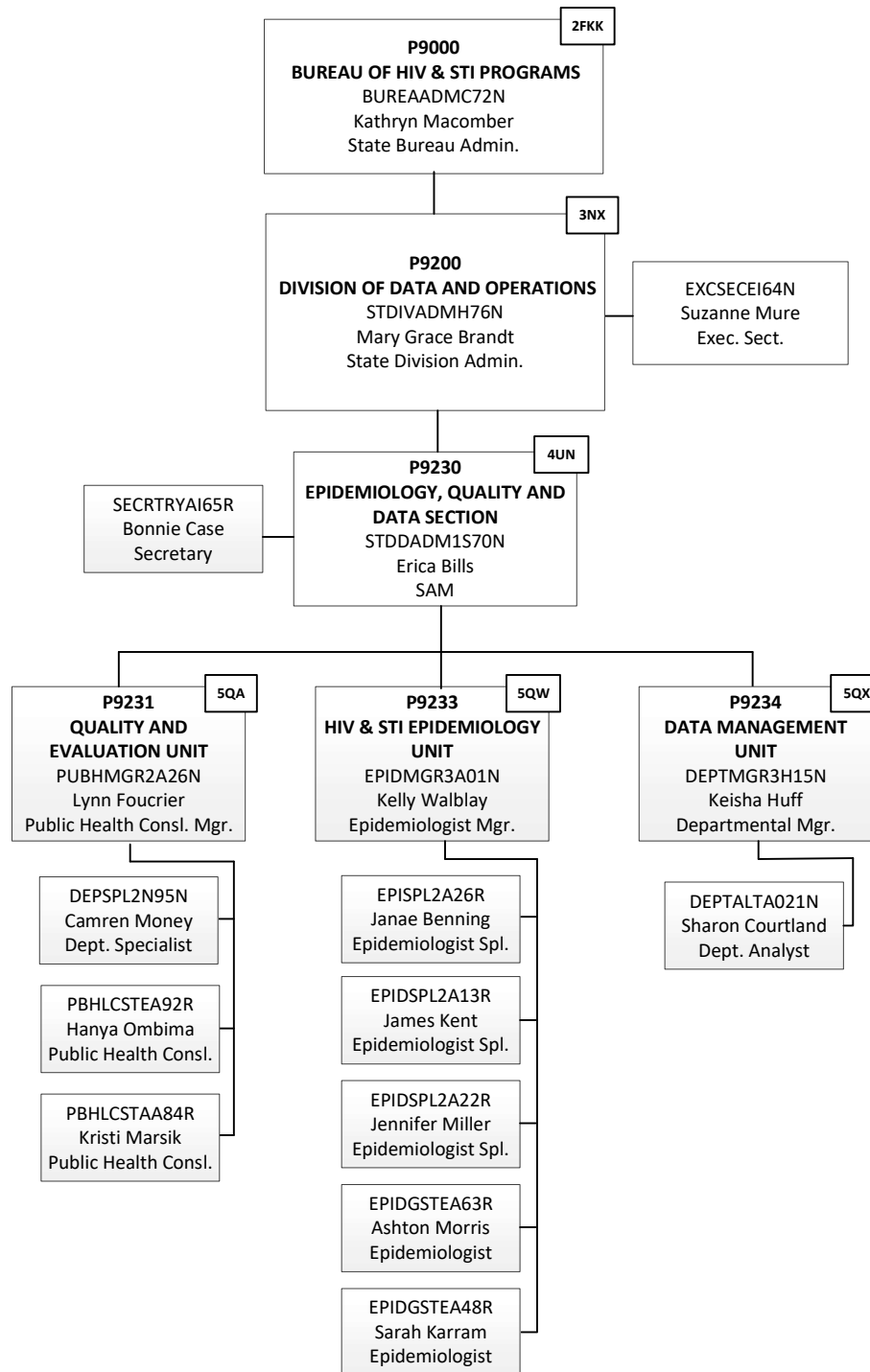

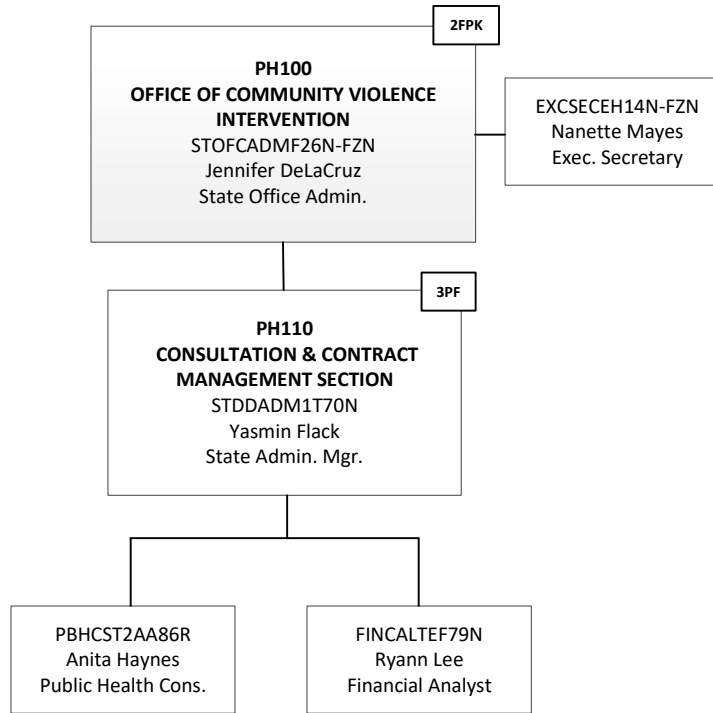

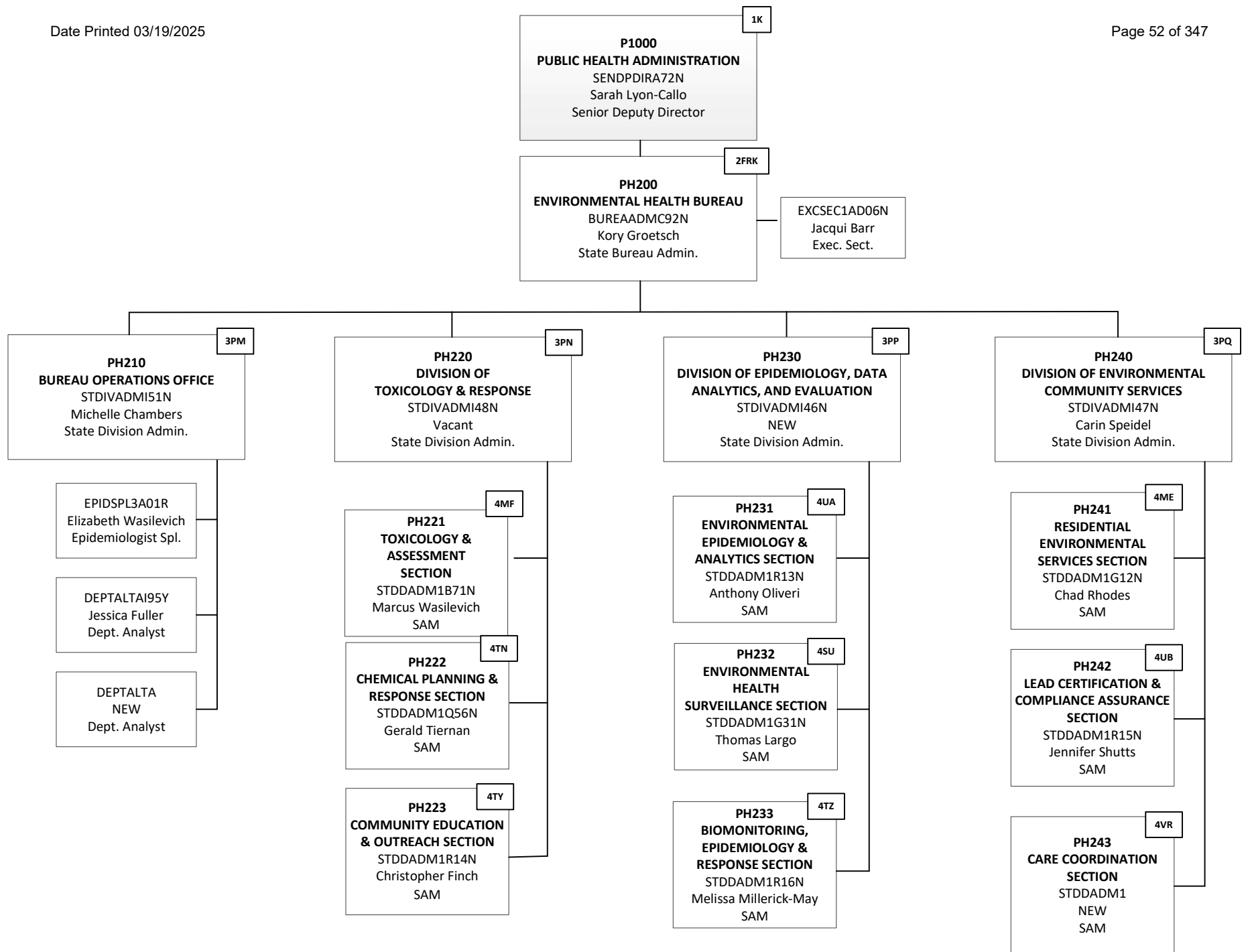

PH220
DIVISION OF TOXICOLOGY & RESPONSE
 STDIVADMI48N
 Vacant
 State Division Admin.

3PN

EXCSECEH17N
 Vacant
 Exec. Sect.

PH221
TOXICOLOGY & ASSESSMENT SECTION
 STDDADM1B71N
 Marcus Wasilevich
 SAM

4MF

TOXSPL2A09R
 Jordan Bailey
 Toxicology Spl.

SECRTRYAN61R
 Michelle Benin
 Secretary

PH222
CHEMICAL PLANNING & RESPONSE SECTION
 STDDADM1Q56N
 Gerald Tiernan
 SAM 15

4TN

SECRTRYAN99R
 Sedjwick Enniroc
 Secretary 9

ENVIRONMENTAL SITE CONTAMINATION UNIT
 TOXIMGR3A05N
 Rosa Jaiman-Cruz
 Toxicologist Mgr.

5NU

ENVIRONMENTAL ASSESSMENT & ATSDR UNIT
 ENVRMGR3B94N
 Andrea Keatley
 Environmental Mgr.

5QH

ENVIRONMENTAL INVESTIGATION & INTAKE UNIT
 ENVRMGR3C05N
 Lisa Hainstock
 Environmental Mgr.

5RP

DRINKING WATER & ENVIRONMENTAL SAMPLING UNIT
 ENVRMGR3B87N
 Kenneth Bowen
 Environmental Mgr.

5NT

VAPOR INTRUSION AND STABILIZATION UNIT
 TOXIMGR3A04N
 Lisa Quiggle
 Toxicologist Mgr.

5NS

COMMUNITY SERVICES UNIT
 PUBHMGR2A29N-FZN
 Laura Gossiaux
 Public Health Cons. Mgr.

5RK

TOXGSTE16R
 Rachel Higgins
 Alex Li
 Toxicologist

TOXGSTE15R
 Lisa Fischer
 Toxicologist

TOXGSTE20R
 Jinyi Chen
 Toxicologist

TOXGSTE26R
 Melanie Bryson
 Toxicologist

TOXGSTAA06R
 Vacant
 Toxicologist

TOXGSTE23R
 Joost van 't Erve
 Toxicologist

TOXGSTE17R
 Sajad Mir
 Toxicologist

TOXGSTAA23R
 Jacob Carrick
 Toxicologist

TOXGSTAA24R
 Alexandra Rafalski
 Toxicologist

TOXGSTE30R
 Chelsea Gary
 Toxicologist

EQUALTEE03R
 Staci Bator
 David Craig
 Env. Quality Analyst

GEOLGSTE65R
 Michael Kade
 Morrow
 Geologist-E

EVIRENGEB16R
 Anthony Sesti
 Env. Engineer

GEOLGSTE70R
 Charles Schaberg
 Geologist-E

EVIRENGEB72R
 Vacant
 Env. Engineer

DRINKING WATER & ENVIRONMENTAL SAMPLING SUB UNIT
 ENVRMGR2A41N
 Meredith Gregory
 Environmental Mgr.

ESANAA35R
 Vacant
 Env. Sanitarian

ESANAA39R
 Franklin Schenkhuizen
 Env. Sanitarian

ESANEA16R
 Hassan Farrukh
 Env. Sanitarian

TOXGSTE13R
 Aaron Cooch
 Toxicologist

TOXGSTE14R
 Vacant
 Toxicologist

DEPTALTEQ76Y
 Justin Gallagher
 Dept. Analyst

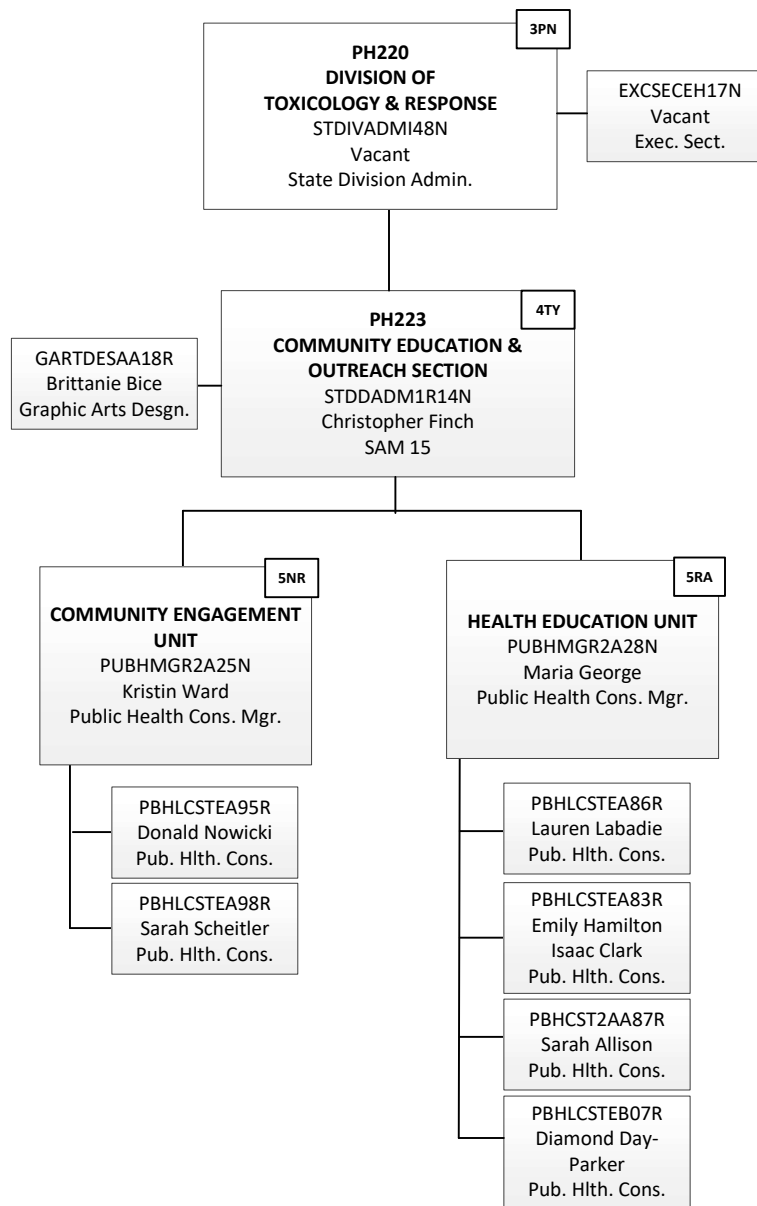

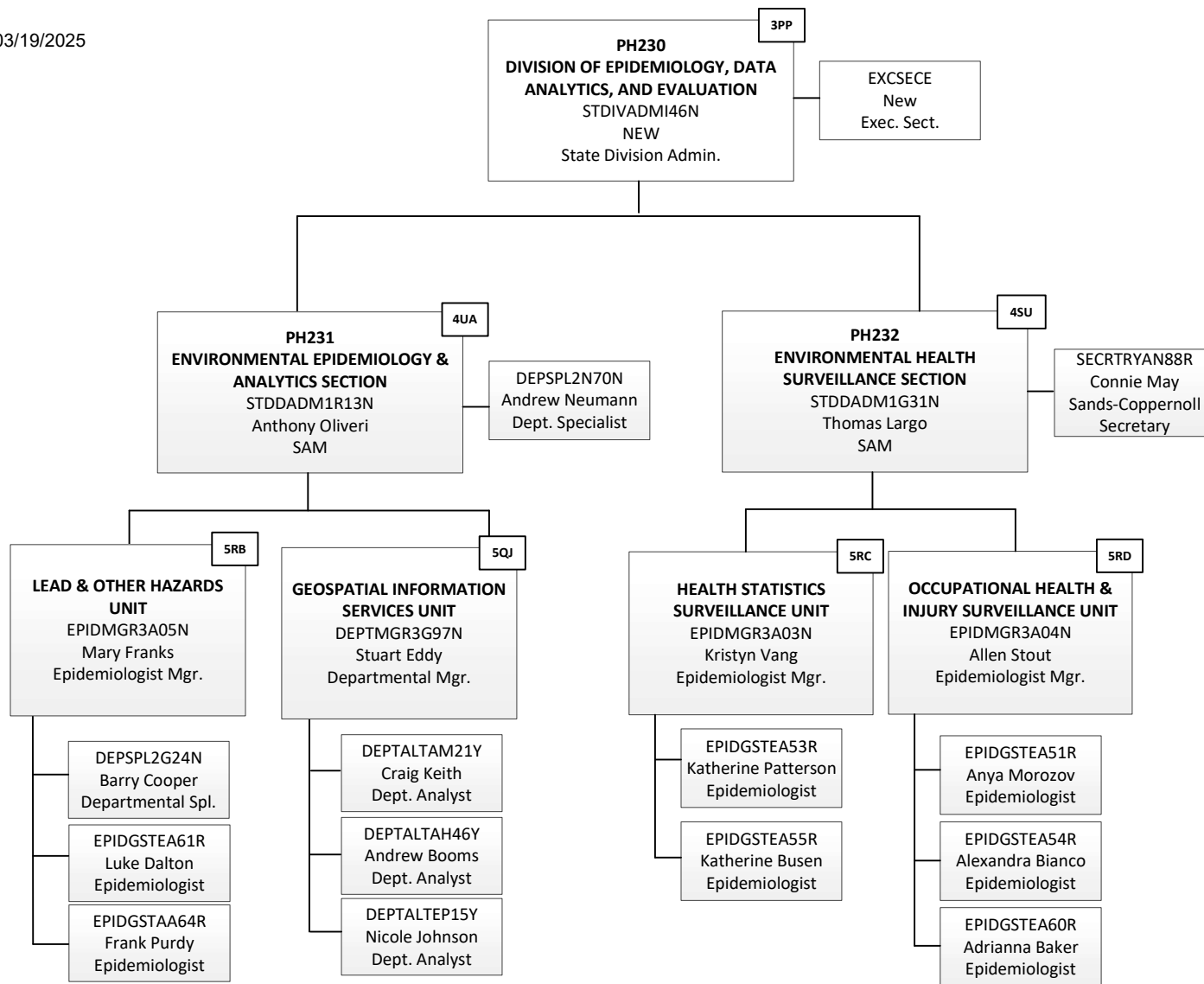

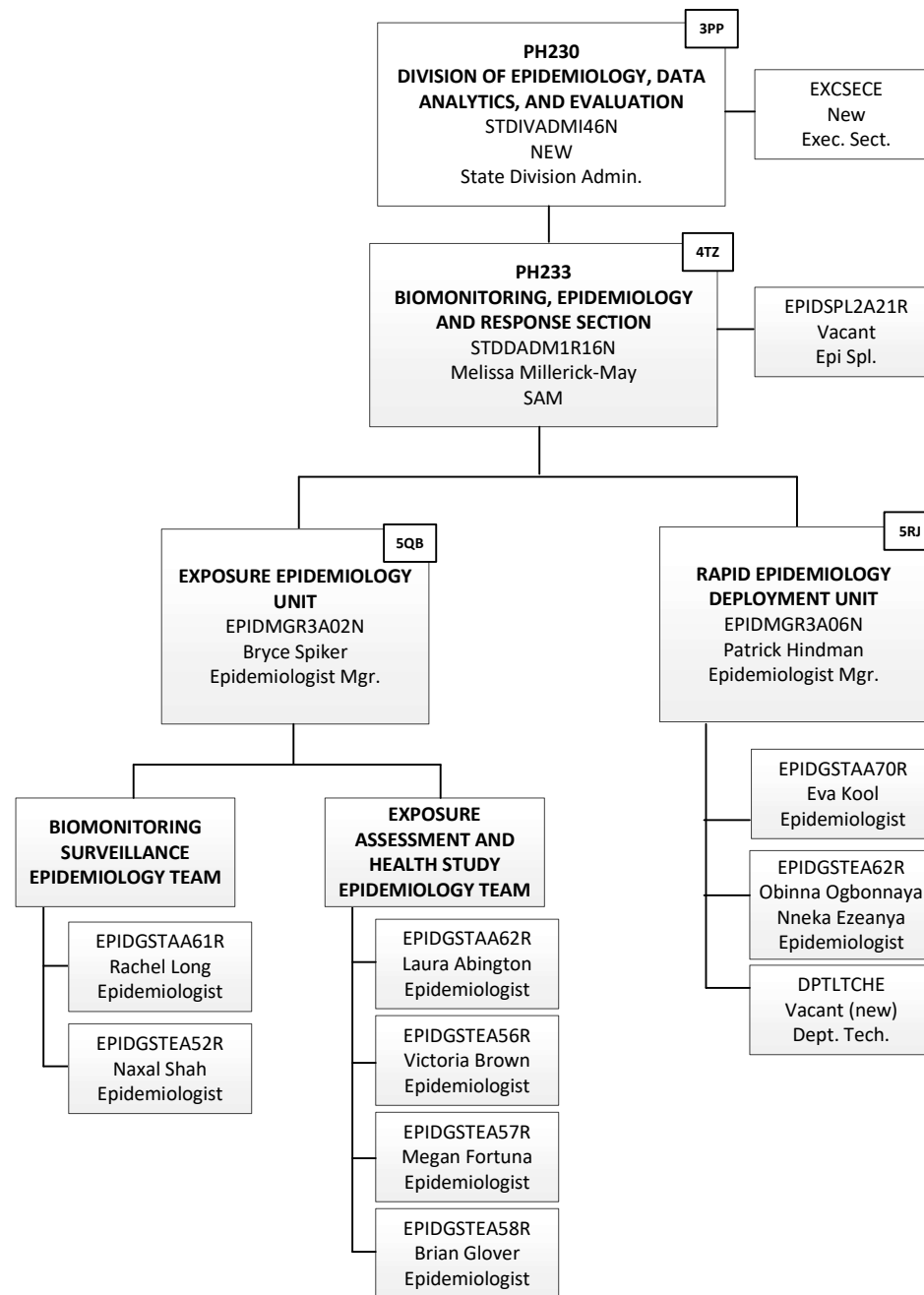

PH240
**DIVISION OF ENVIRONMENTAL
COMMUNITY SERVICES**
STDIVADM147N
Carin Speidel
State Division Admin.

3PQ

EXCSECE
New
Exec. Sect.

PH241
**RESIDENTIAL ENVIRONMENTAL
SERVICES SECTION**
STDDADM1G12N
Chad Rhodes
SAM

4ME

SECRTRYA152R
Cassie Watson
Secretary

PH242
**LEAD CERTIFICATION & COMPLIANCE
ASSURANCE SECTION**
STDDADM1R15N
Jennifer Shutts
SAM

4UB

PH243
CARE COORDINATION SECTION
STDDADM1V05N
Vacant
SAM

4VR

SECRTRYA
New
Secretary

**PROGRAM OPERATIONS
UNIT**
DEPTMGR3F79N
Michael Jacobson
Departmental Mgr.

5LX

LEAD ABATEMENT UNIT
DEPTMGR3H60N
Vacant
Departmental Mgr.

5RH

LEAD INSPECTION UNIT
DEPTMGR3G19N
Vacant
Departmental Mgr.

5NP

DEPTALTEN18Y
Richard Stoner
Dept. Analyst

DEPTALTAD13Y
Samantha Crisci
Dept. Analyst

DEPTALTET11Y
Michele Campbell
Dept. Analyst

DEPSPL2M84N
Lori Glover
Dept. Spl.

INHGNSTAA45R
Michael Charest
Industrial Hygienist

INHGNSTAA51R
Alan Snell
Industrial Hygienist

**LEAD CERTIFICATION AND
ENFORCEMENT UNIT**
REGUMGR3A49N
Michael Lowery
Regulations Mgr.

5NQ

QUALITY ASSURANCE UNIT
DEPTMGR3G78N
Rajita Dnyate
Departmental Mgr.

5QF

Enforcement
Team

REGLAGTEC31R
Jacob Campbell
Regulations Agent

REGLAGTEC32R
Cesar Lugo
Regulations Agent

Certification
Team

DEPTALTEM66Y
Jacob Weiland
Dept. Analyst

DEPTALTEH29Y
Vacant
Dept. Analyst

DEPTALTEO50Y
Travis Maki
Dept. Analyst

DEPTALTEM53Y
Jenna Downs
Dept. Analyst

**NURSING CASE
MANAGEMENT UNIT**
PUBHMGR2
New
Public Health Consl. Mgr.

5SP

**LEAD TESTING SUPPORT
UNIT**
PUBHMGR2A23N
Angela Medina
Public Health Consl. Mgr.

5NV

NURSCSTA
New
Nurse Consl.

NURSCSTA
New
Nurse Consl.

DEPTALTEI88Y
Veronica Hosner
Dept. Analyst

PBHLCEA97R
Melissa Gleason
Public Health Cons.

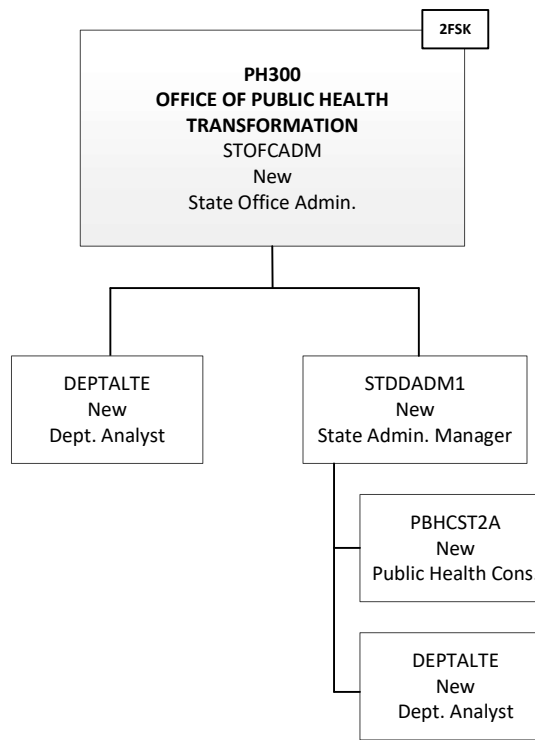

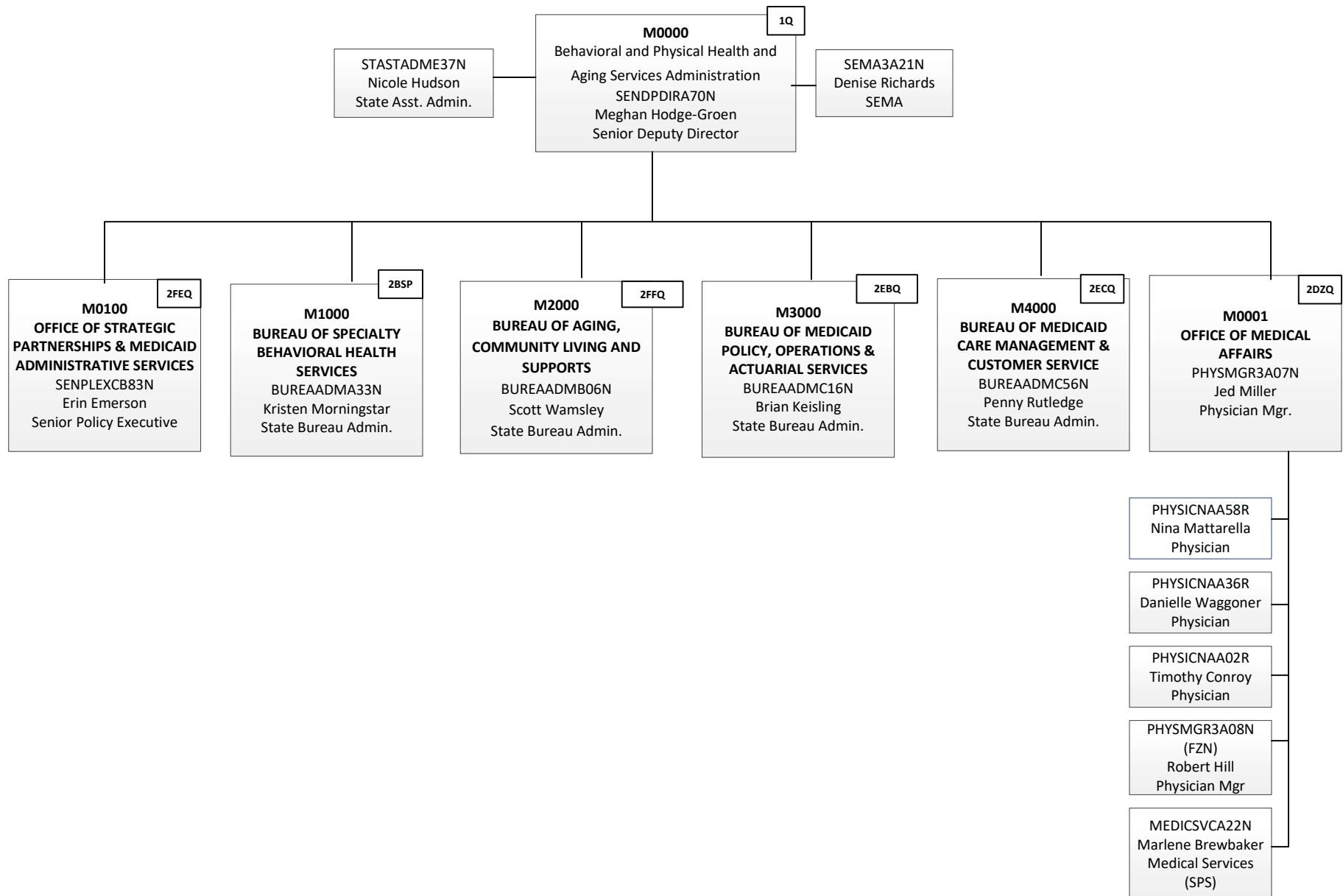

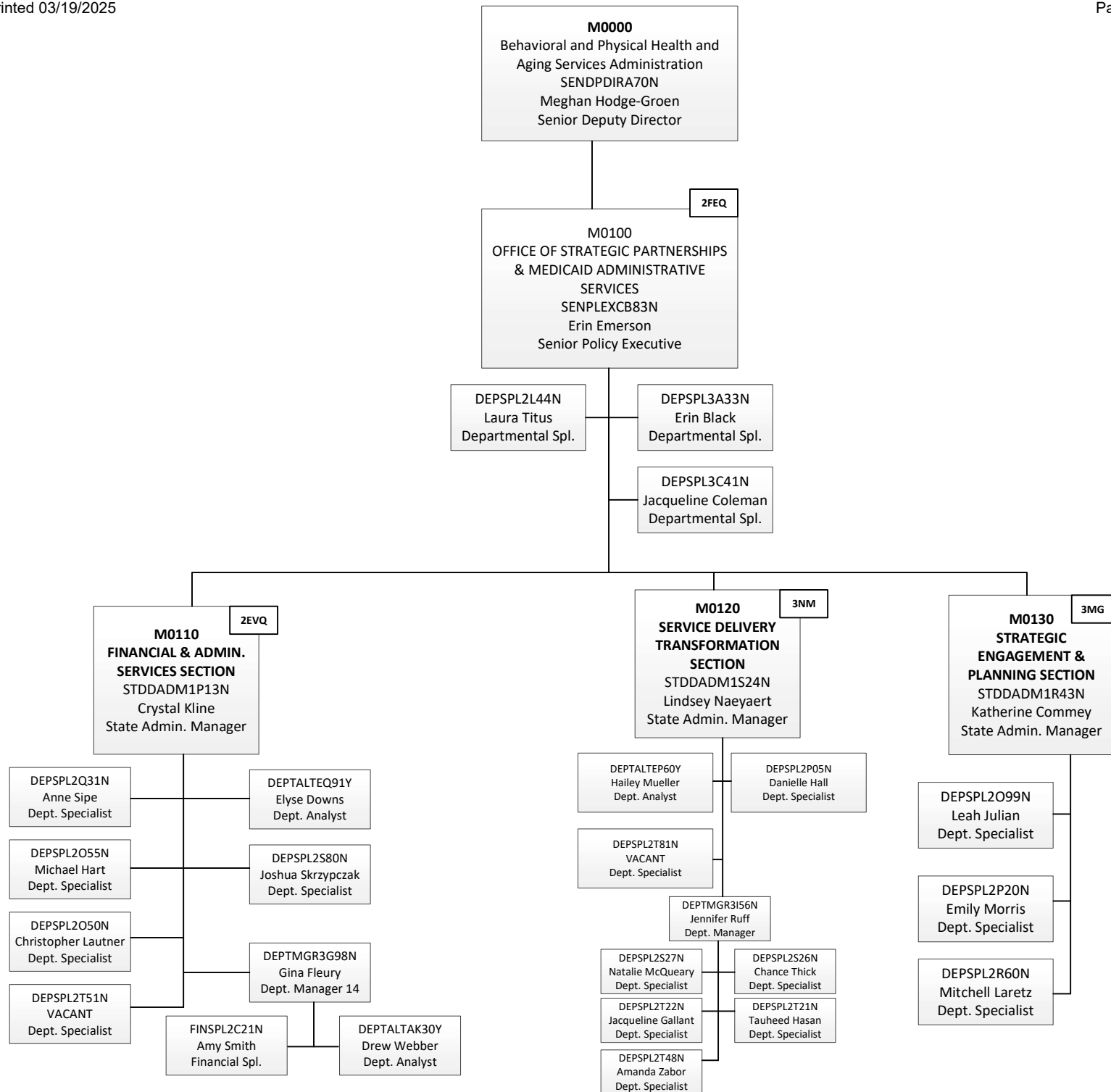

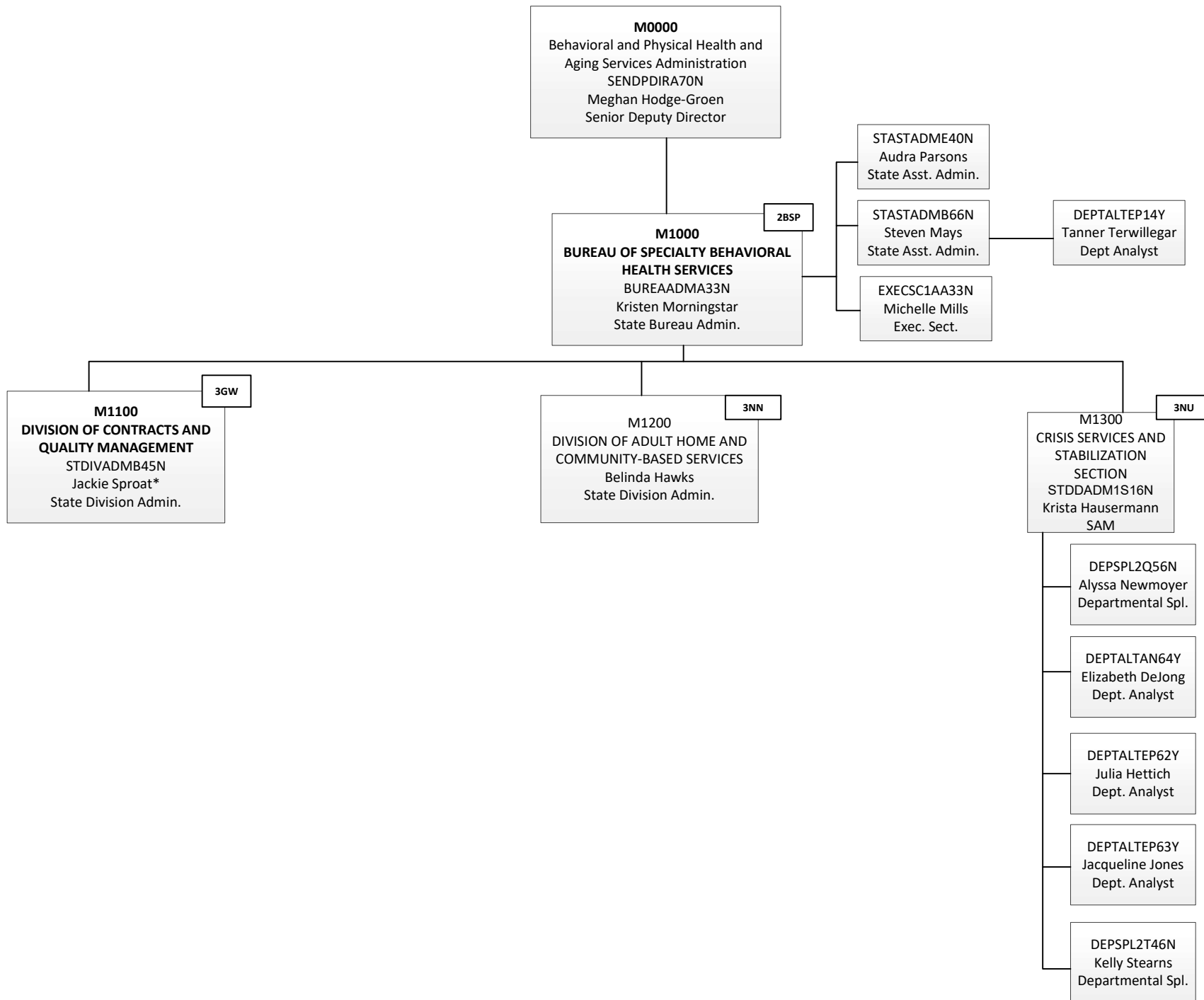

M1000
**BUREAU OF SPECIALTY BEHAVIORAL
HEALTH SERVICES**
BUREAADMA33N
Kristen Morningstar
State Bureau Admin.

M1100
**DIVISION OF CONTRACTS AND
QUALITY MANAGEMENT**
STDIVADMB45N
Jackie Sproat*
State Division Admin.

3GW

EXCSECEE80N
Julie Harrison
Exec. Sect.

M1110
**QUALITY PERFORMANCE,
PAYMENT & INTEGRITY
SECTION**
STDDADM1L70N
Kasi Hunziger
SAM

4DD

M1120
**GRANTS AND PROJECT
MANAGEMENT SECTION**
STDDADM1Q09N
Darrell Harden
SAM

3MF

M1130
**CONTRACT MANAGEMENT
SECTION**
STDDADM1S48N
Laura Kilfoyle
SAM

4UP

DEPSPL3E42N
Vincenza Randazzo
Departmental Spl.

DEPSPL4A14N
Roderick Thomas
Departmental Spl.

DEPSPL2Q62N
Toranda Patton
Departmental Spl.

DEPSPL2Q79N
Sha Yuan
Dept. Specialist

DEPTALTAC67Y
VACANT
Dept. Analyst

DEPTALTAK16Y
Linda Witham
Dept. Analyst

DEPTALTAR59N
Karolyn Jones
Dept. Analyst

DEPTALTEX57Y
VACANT
Dept Analyst

DEPSPL3D70N
Wendi Middleton
Departmental Spl.

DEPTALTAE81Y
Rachel Rosendale
Dept. Analyst

GNOFASTAD47R
Melissa Rai
GOA

DEPTALTEP23Y
Rachel Winkworth
Dept. Analyst

DEPTALTAM73Y
Stephanie Heywood
Dept. Analyst

DEPSPL3E67N
Sandra Gettel
Dept. Specialist

DEPSPL2Q80N
Sally Smolinski
Dept. Specialist

DEPTALTA82N
Michael Glud
Dept. Analyst

DEPTALTAM38Y
Amy Mills
Dept. Analyst

M1000
BUREAU OF SPECIALTY BEHAVIORAL
HEALTH SERVICES
 BUREAADMA33N
 Kristen Morningstar
 State Bureau Admin.

3NN

EXCSECEG84N
 Cynthia Gilpin
 Exec. Sect.

M1200
DIVISION OF ADULT HOME
AND COMMUNITY-BASED
SERVICES
 STDIVADMF22N
 Belinda Hawks
 STATE DIV. ADMIN. 17

DEPSPL2O47N
 Dana Moore
 Dept Specialist

M1210 **4DC**
FEDERAL COMPLIANCE
 STDDADM1K64N
 Lyndia Deromedi
 SAM

SECRTRYAN85R Alana Blaha Secretary	DEPSPL2S66N Rae-Anne Fisher Departmental Spl.
DEPTALTEB79Y Jonathan Shuler Dept. Analyst	DEPSPL2K57N Millie Shepherd Departmental Spl.
DEPTALTA268N Emilea Brook Dept. Analyst	DEPTALTA792N Traci Fisher Dept. Analyst
DEPTALTAG16N Christopher Fisher Dept. Analyst	DEPTALTA725N Laura Demeuse Dept. Analyst
DEPTALTA409N VACANT Dept. Analyst	DEPSPL2I40N Monica Erickson Departmental Spl.
DEPSPL2P59N Shelley Norris Chapman Departmental Spl.	DEPTALTA10Y Annamarie Macandog Dept. Analyst
DEPSPL2Q61N Michelle Hill Departmental Spl.	

M1220 **4CZ**
SUBSTANCE USE, GAMBLING, &
EPIDEMIOLOGY SECTION
 STDDADM1A95N
 Angela Smith-Butterwick
 SAM

SECRTRYAA92R Chanae Houska Secretary	DEPSPL2L91N Alia Lucas Departmental Spl.
PBHLCSATAA96R Heather Rosales Public Health Consult.	DEPTALTEL26Y Jameson Meister Departmental Analyst
DEPSPL2K24N Kelli Dodson Departmental Spl.	DEPSPL2E41N Lisa Coleman Departmental Spl
DEPTALTEL25Y Ecole Barrow-Brooks Dept. Analyst	DEPSPL2M99N-FZN Su Min Oh Dept. Specialist
DEPSPL2H63N Lisa Miller Departmental Spl.	DEPSPL2Q25N Logan O'Neil Dept. Specialist
DEPTALTEQ64Y Madison Watts Dept. Analyst.	DEPSPL2R16N Morgan Vandenberg Dept. Specialist
	DEPSPL2Q82N Kelsey Bowen Dept. Specialist

M1230 **4DB**
COMMUNITY BASED
PRACTICES & INNOVATION
 STDDADM1L97N
 Brenda Stoneburner
 SAM

SECRTRYAA95R Lorianne Fall Secretary	DEPSPL3A41N Charlyss Ray Departmental Spl.	PEER SUPPORTS
DEPSPL3A42N Michelle Boudreaux Departmental Spl.	DEPSPL2J46N Joseph Longcor Departmental Spl.	
DEPSPL2P15N Ambrosia Jackson Departmental Spl.	DEPSPL2L40N Martin Alward Departmental Spl.	
DEPSPL2H93N Jacquelyn Wood Departmental Spl.	DEPSPL2M06N Brian Webb Departmental Spl.	
	DEPSPL2P53N Lena Houston Departmental Spl.	

M1240 **4UQ**
INTENSIVE COMMUNITY
TRANSITION SERVICES
 SECTION
 STDDADM1S69N
 Alexandra Kruger
 SAM

DEPSPL2Q55N Darlita Paulding Departmental Spl.
DEPTALTAK07Y Lori Caputo Dept. Analyst
DEPTALTAJ73Y Ashley Davis Dept. Analyst

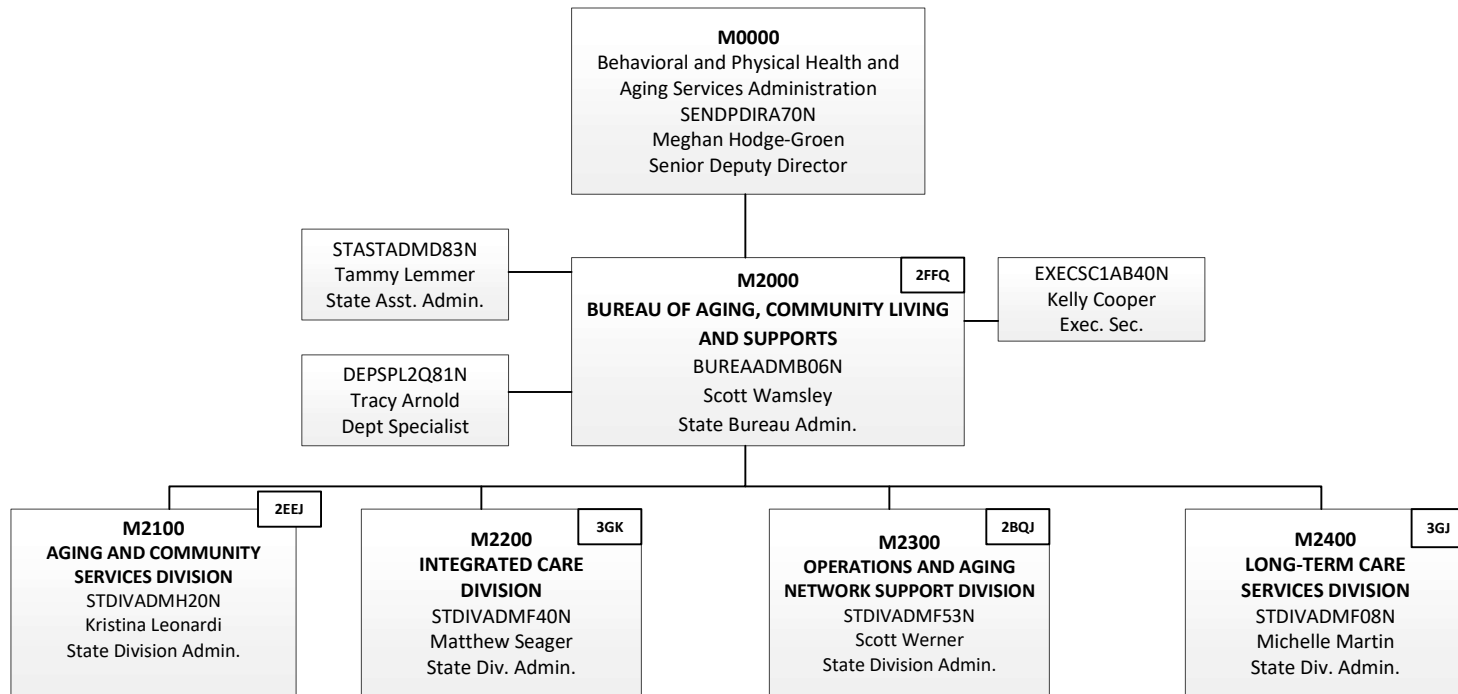

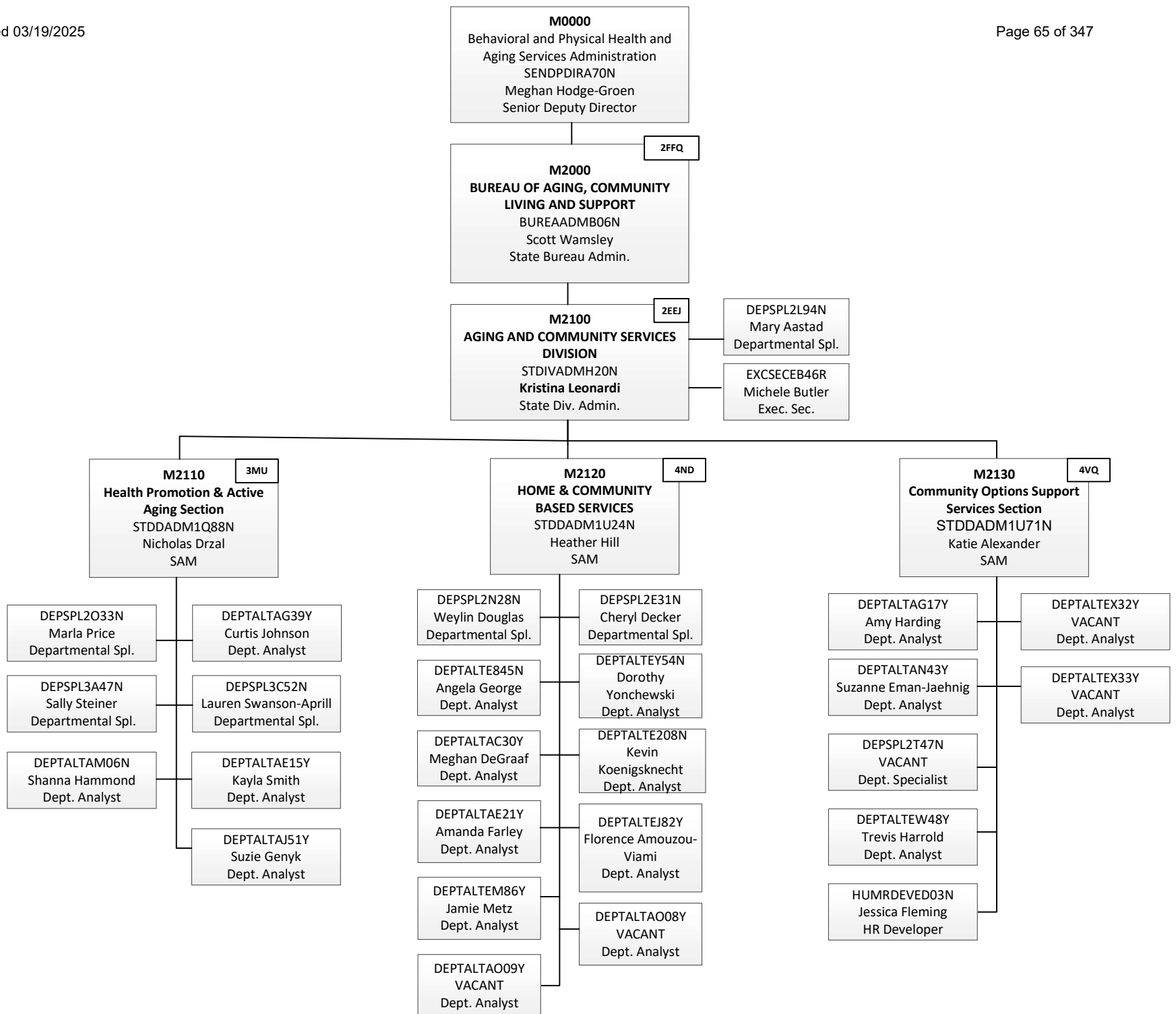

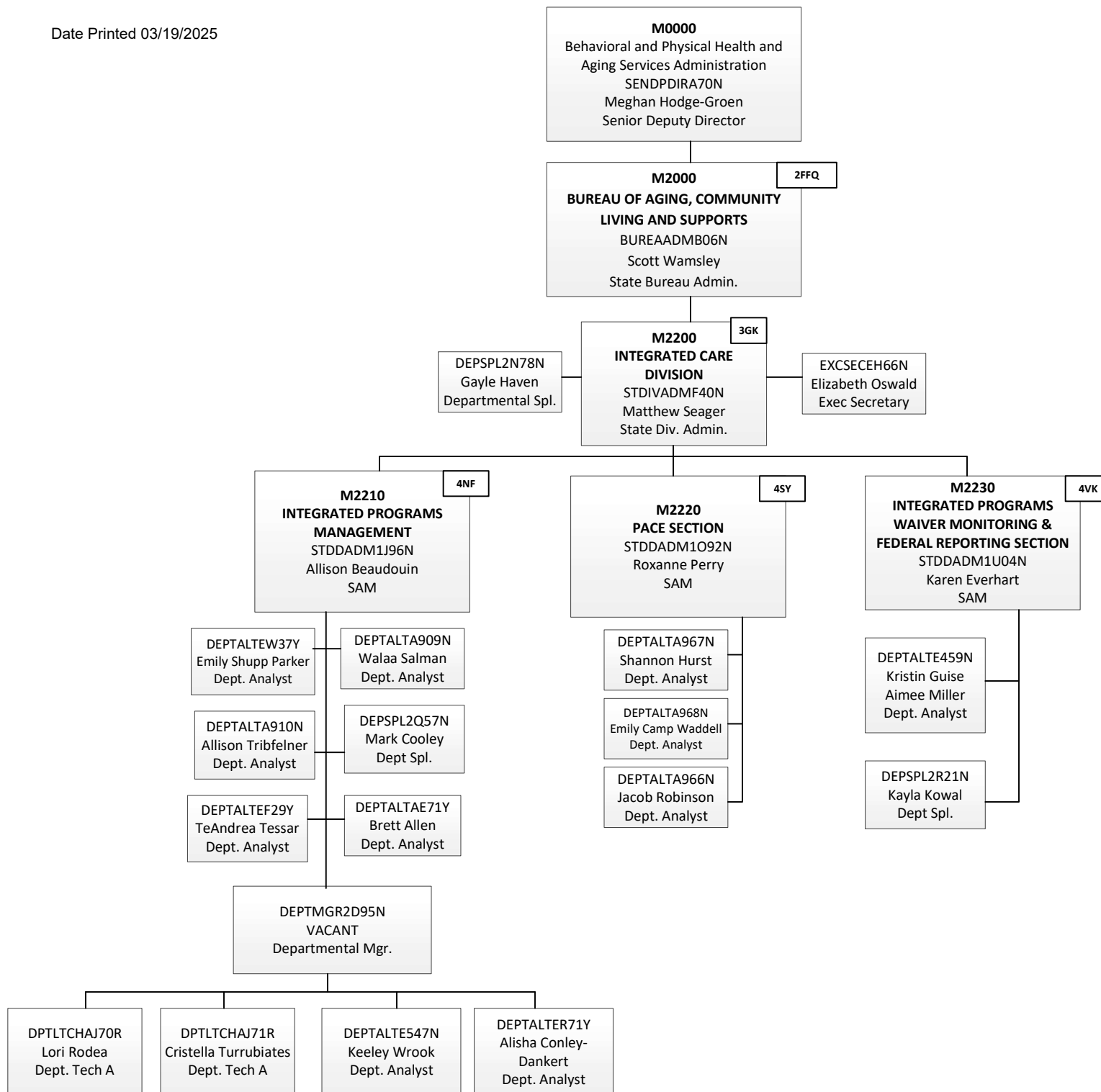

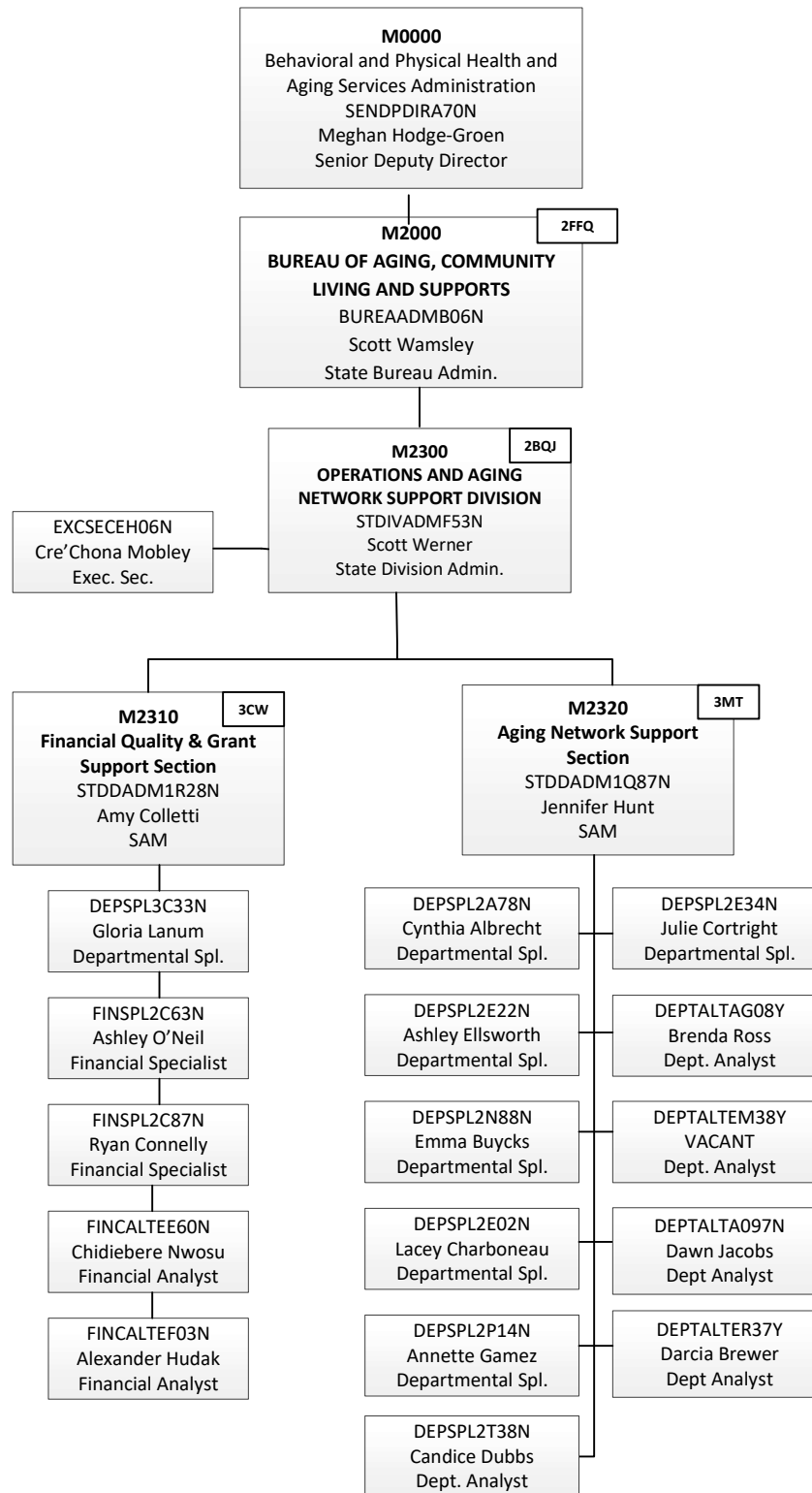

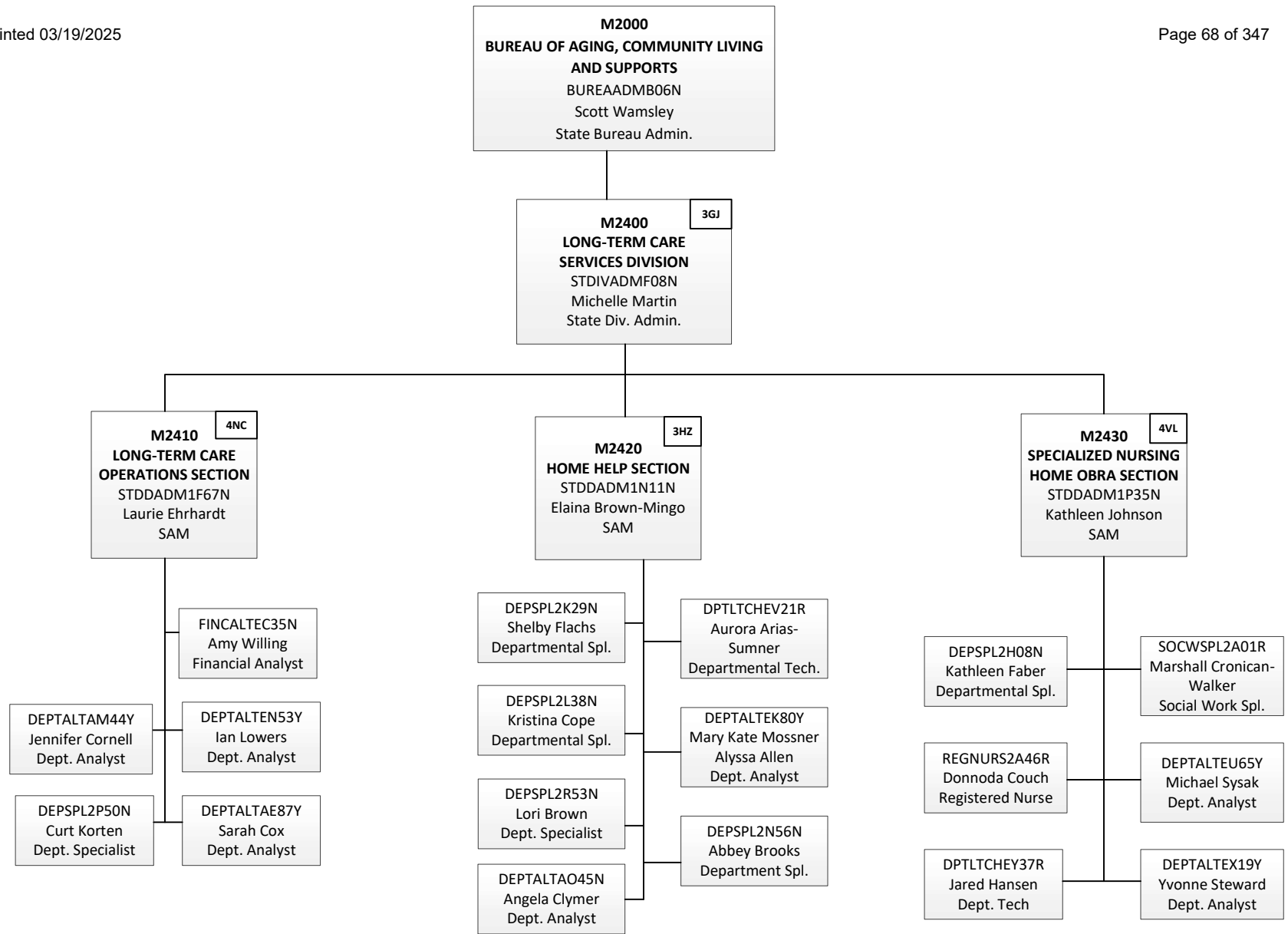

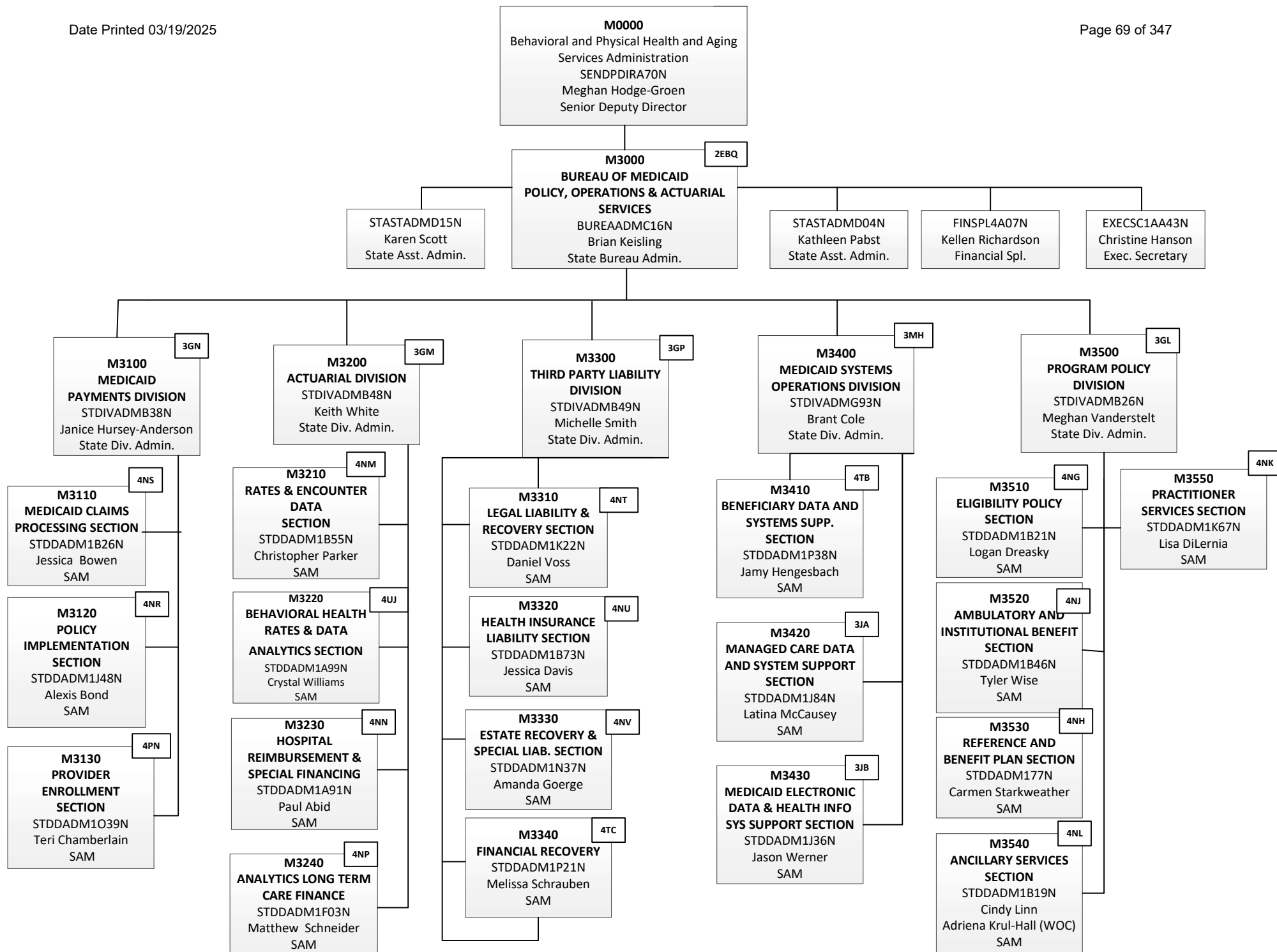

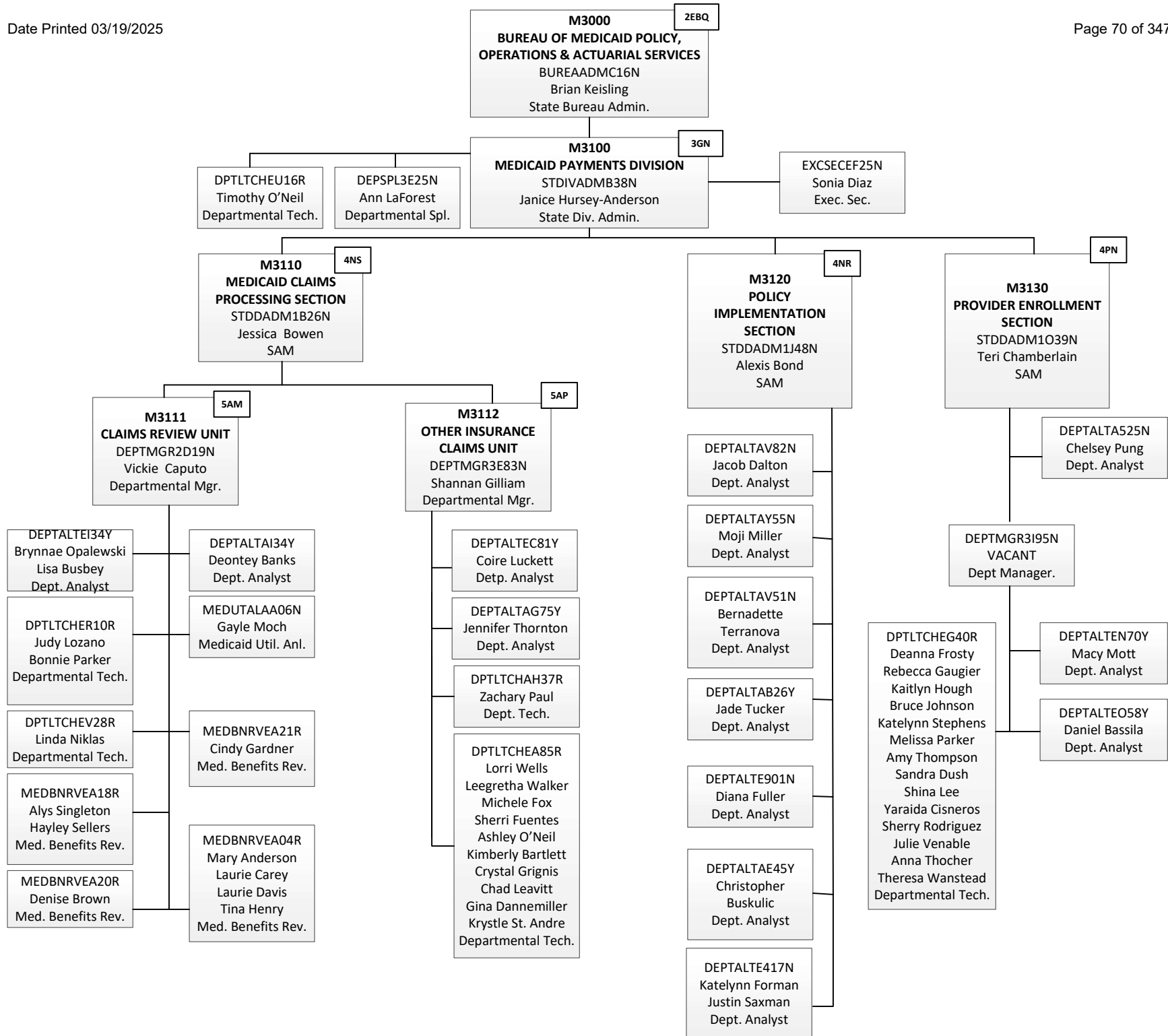

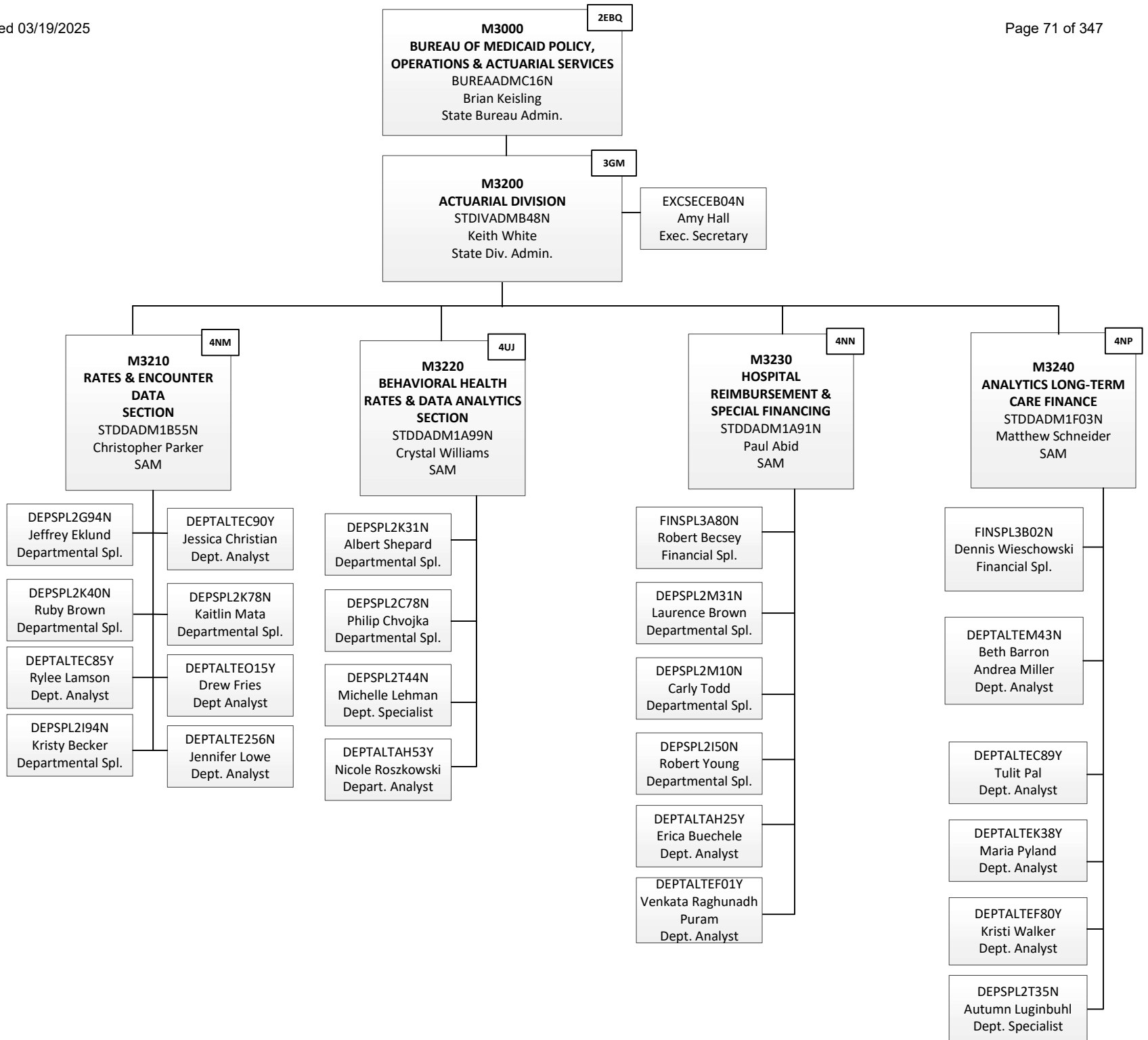

M3000 2EBQ
**BUREAU OF MEDICAID POLICY,
 OPERATIONS & ACTUARIAL SERVICES**
 BUREAADMC16N
 Brian Keisling
 State Bureau Admin.

M3300 3GP
**THIRD PARTY LIABILITY
 DIVISION**
 STDIVADMB49N
 Michelle Smith
 State Div. Admin.

DEPSPL2K54N
Kaci Powers
Departmental Spl.

EXCSECEF48N
Colleen Lotoszinski
Exec. Secretary

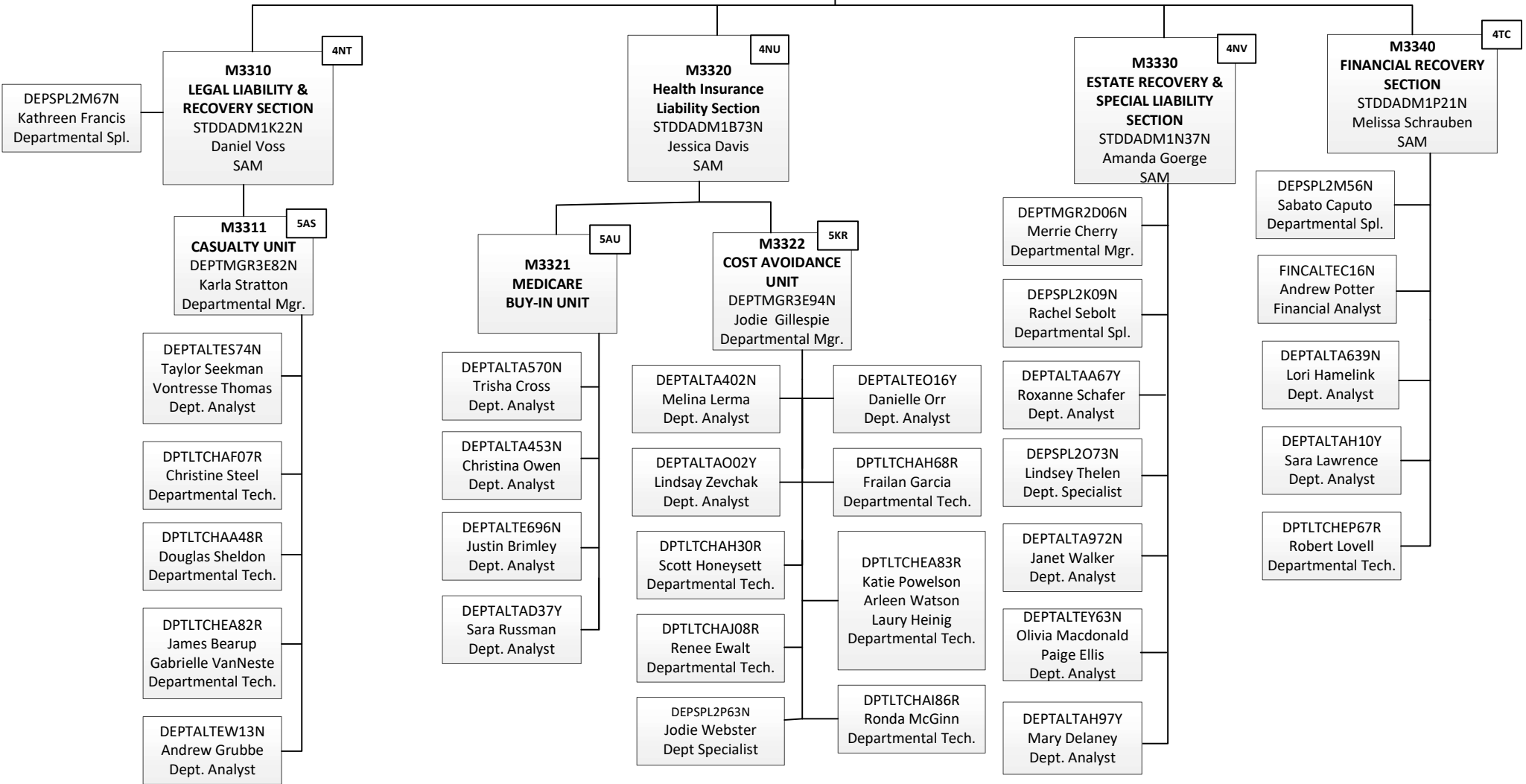

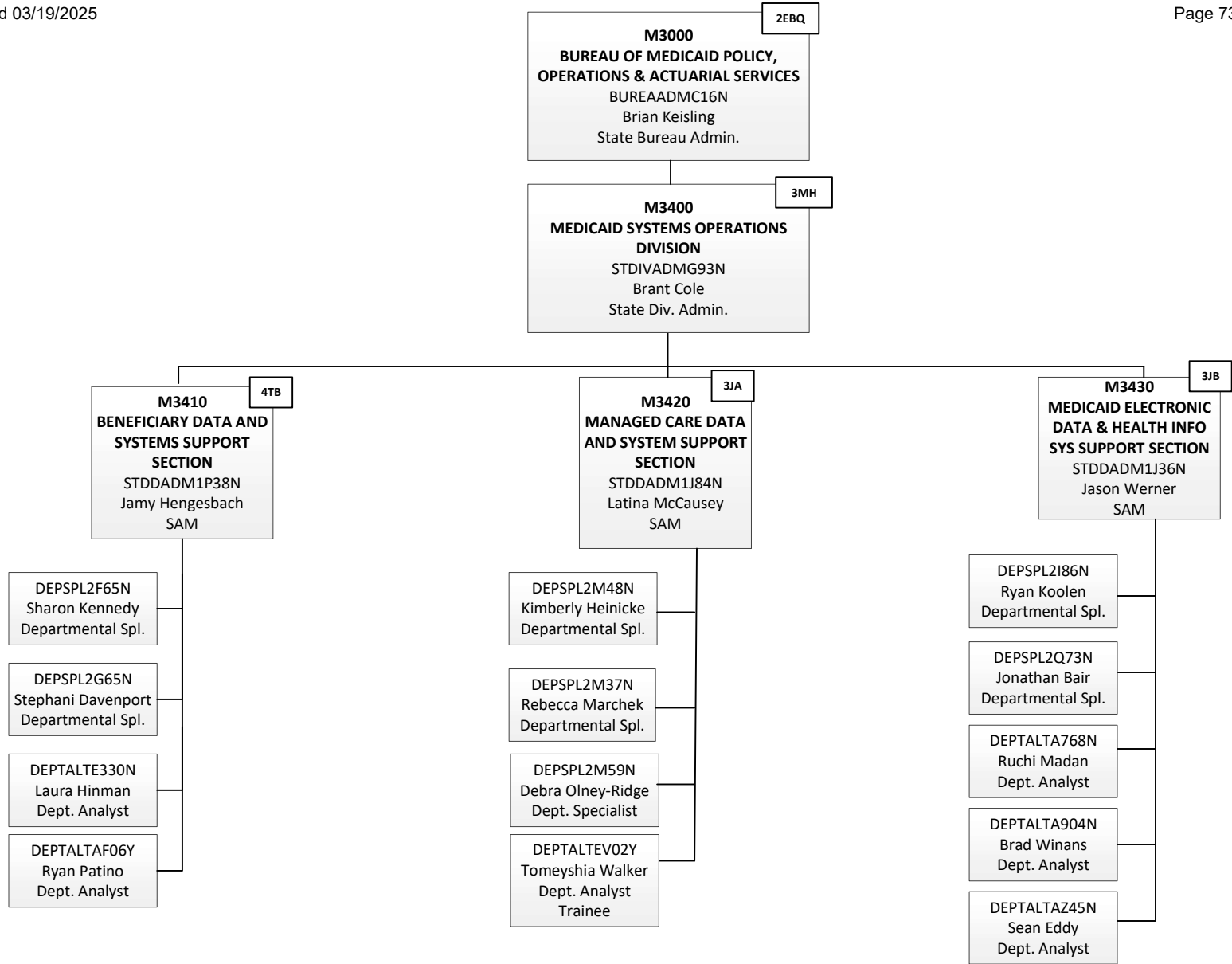

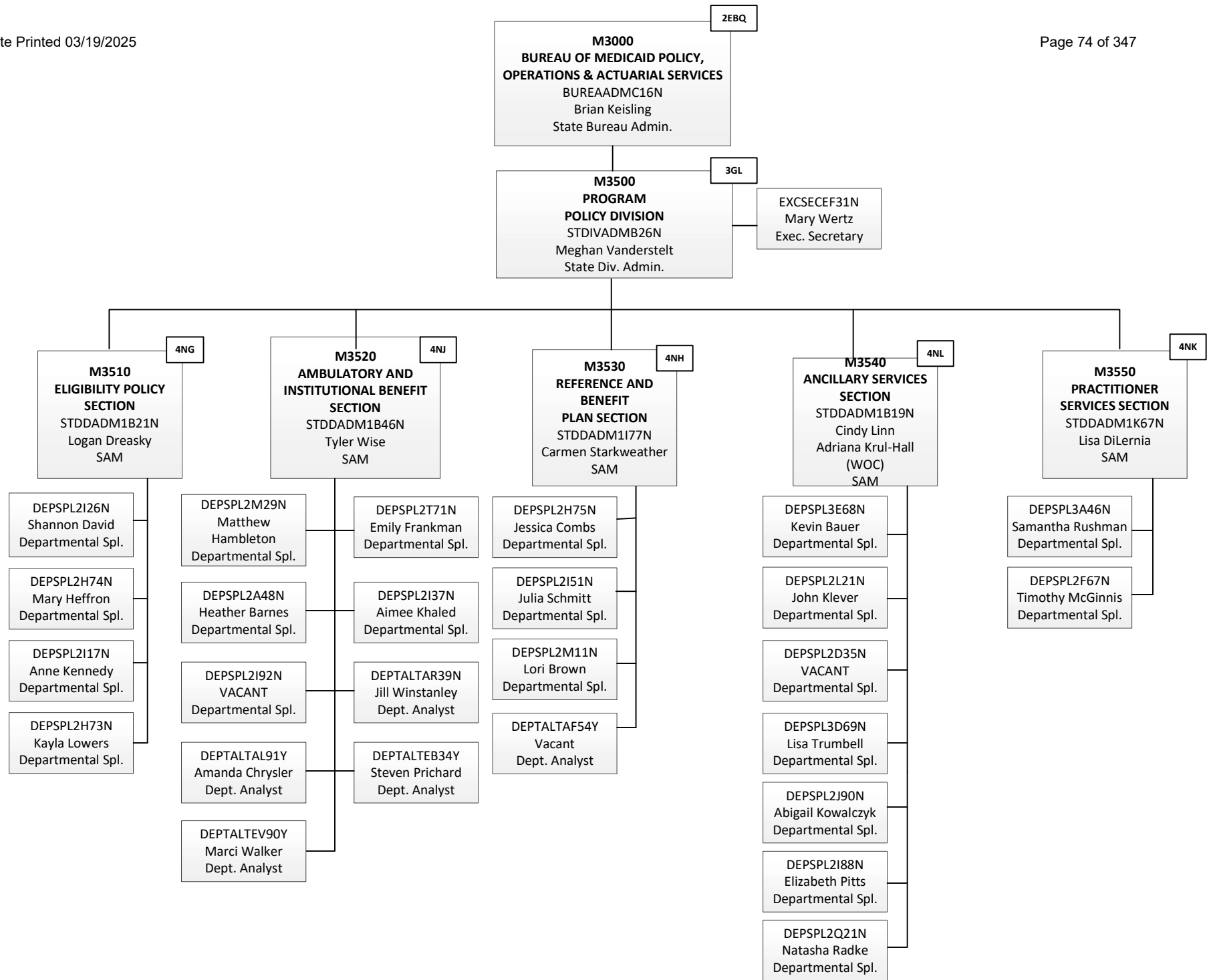

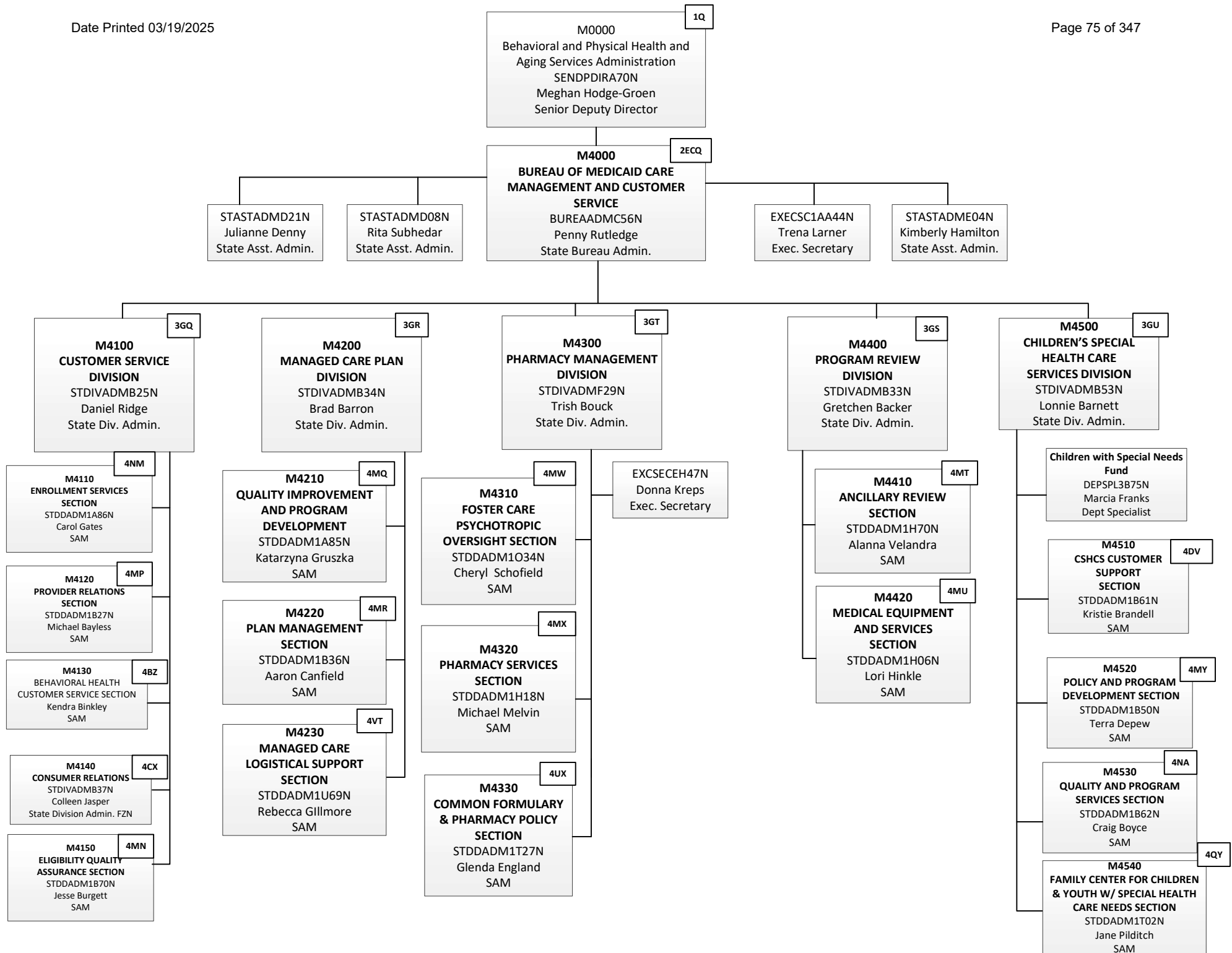

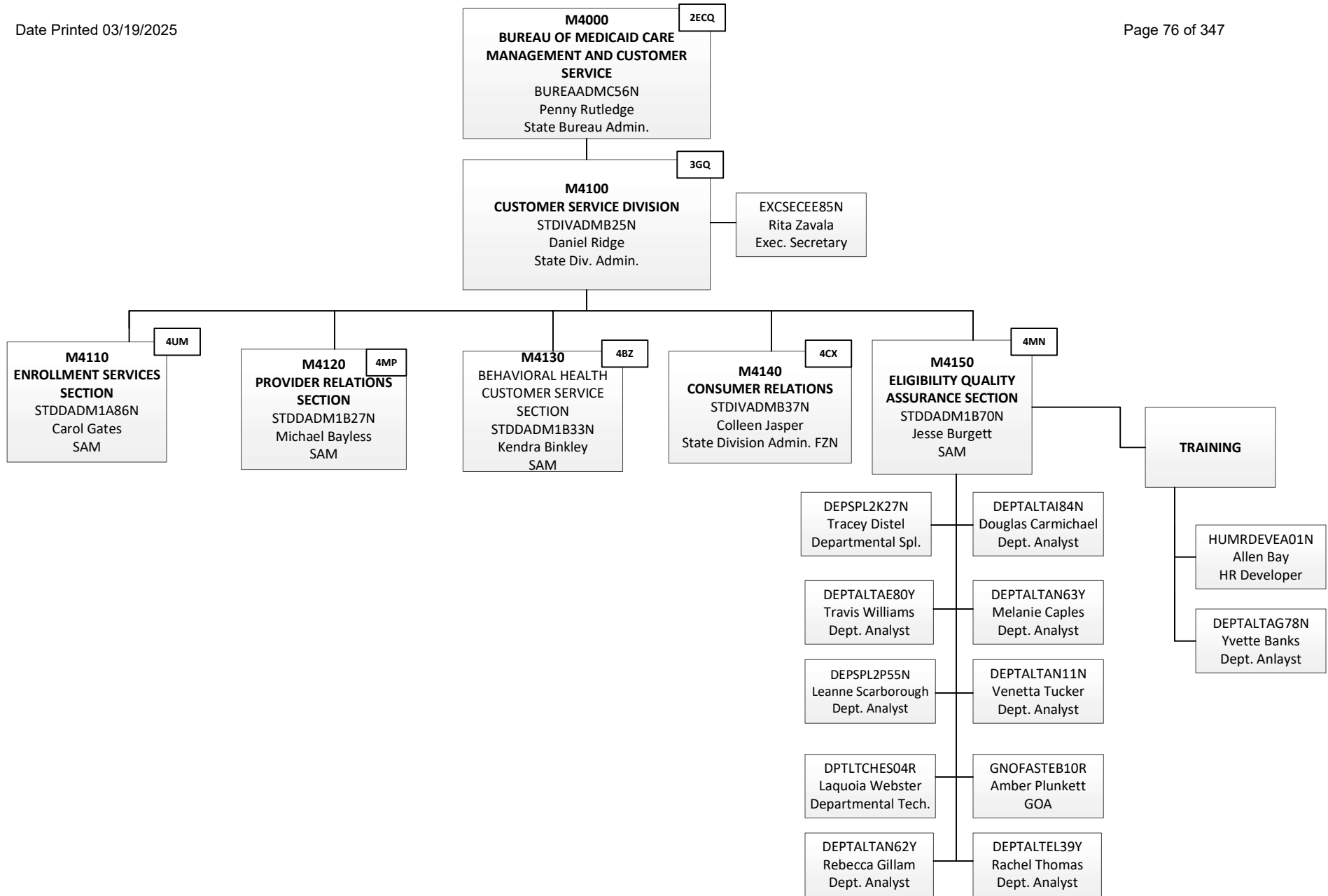

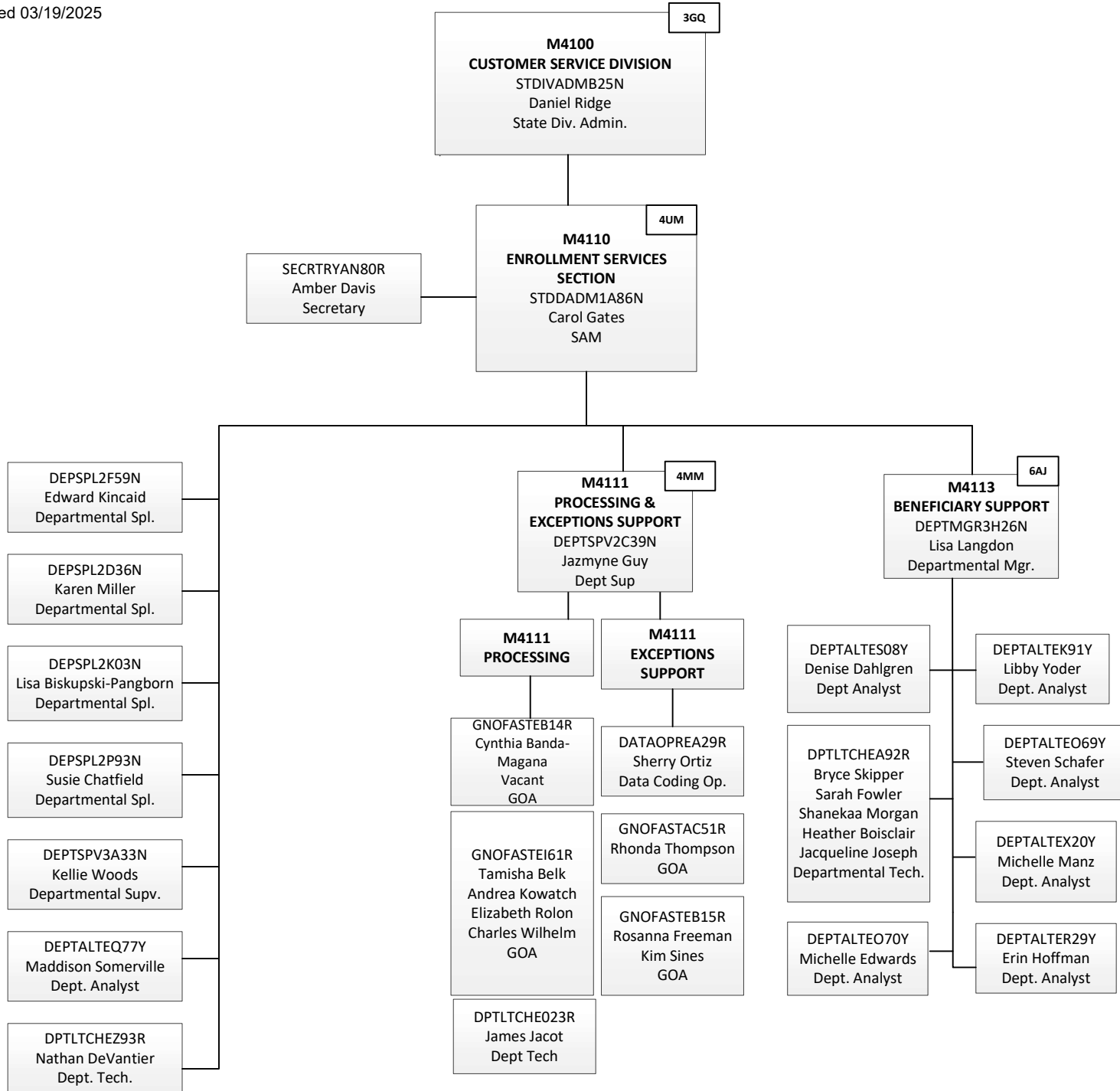

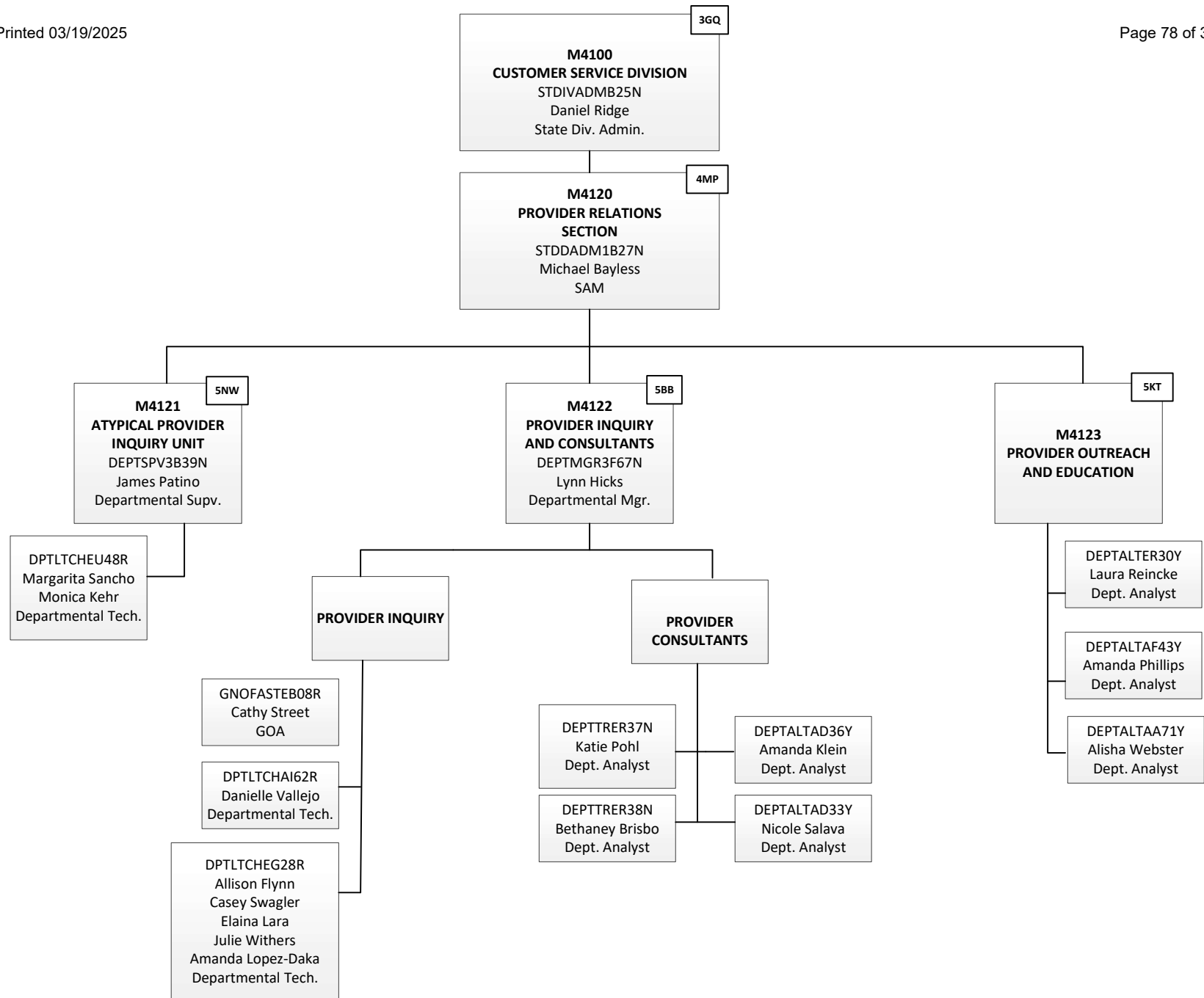

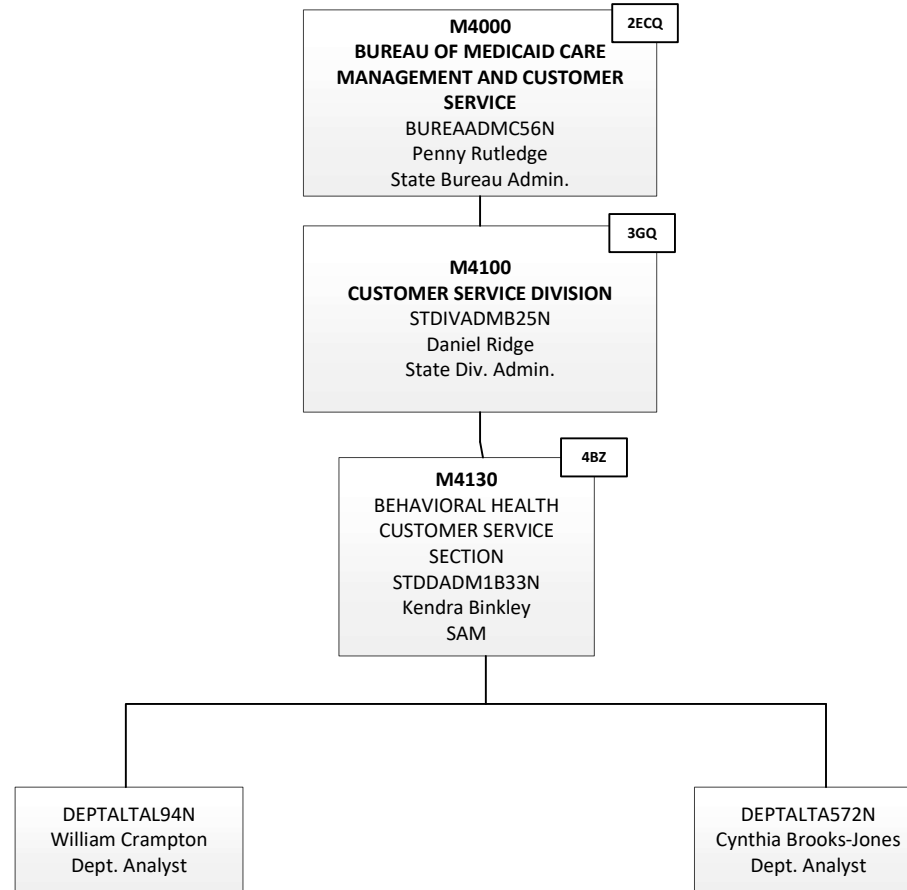

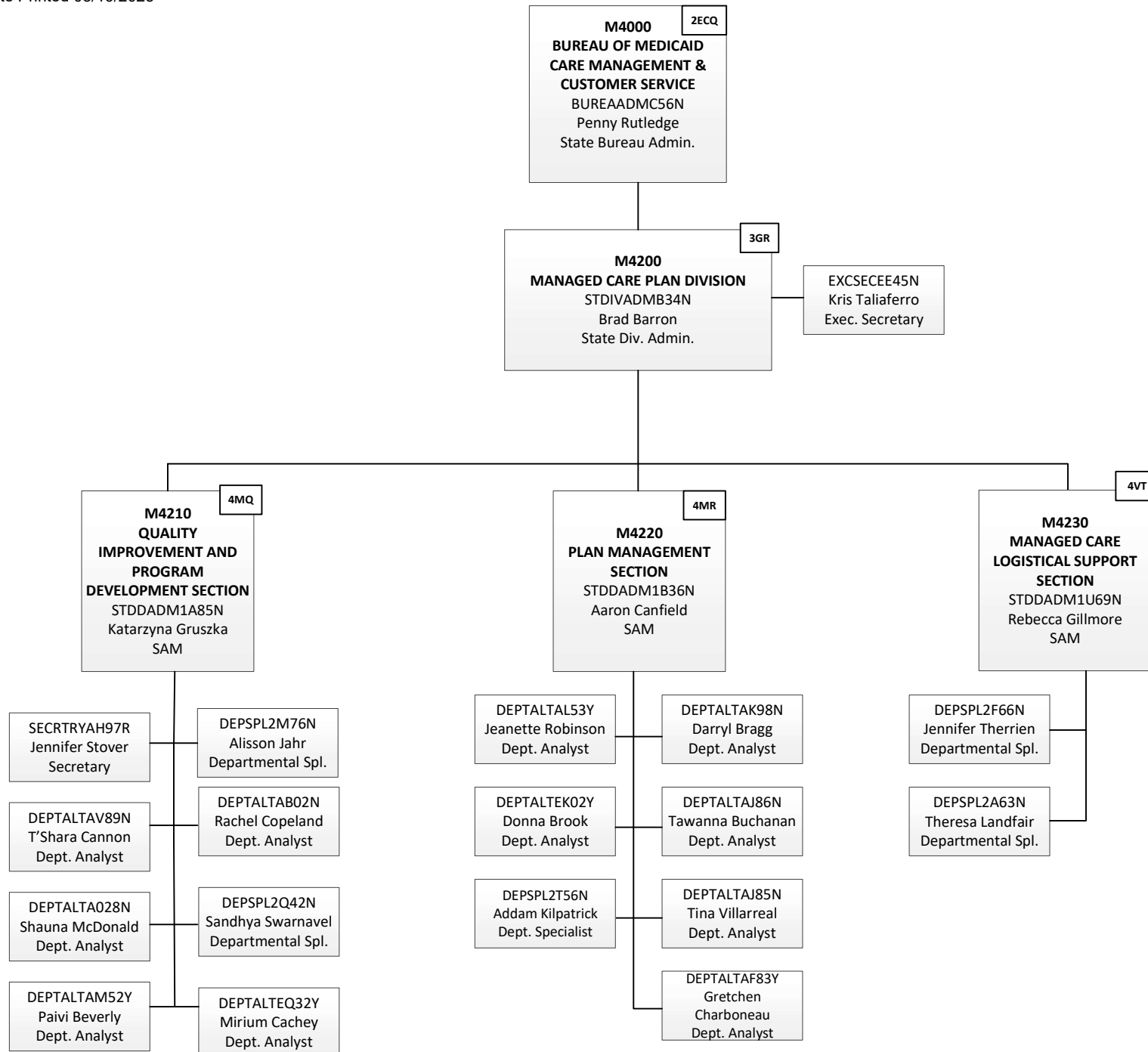

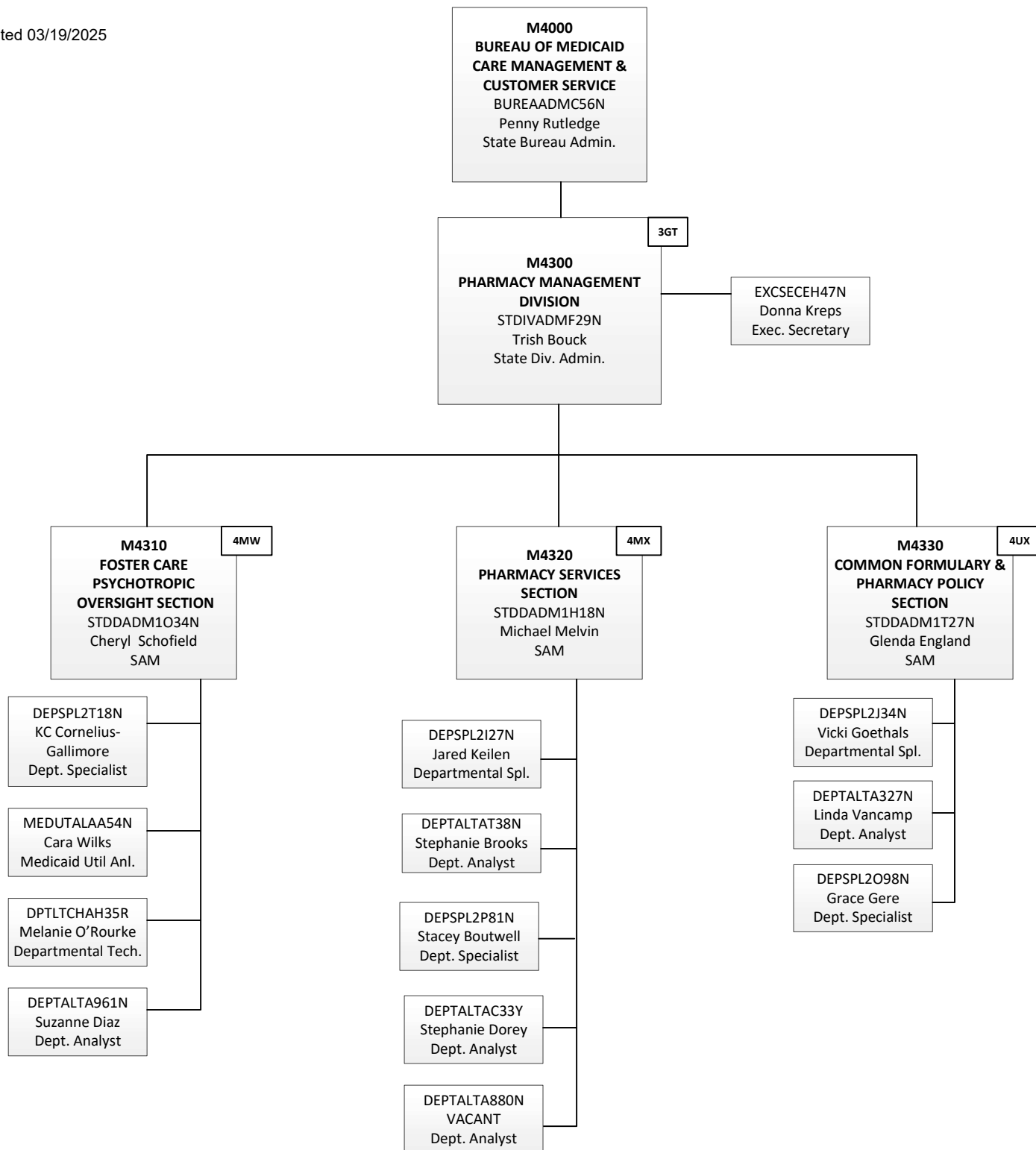

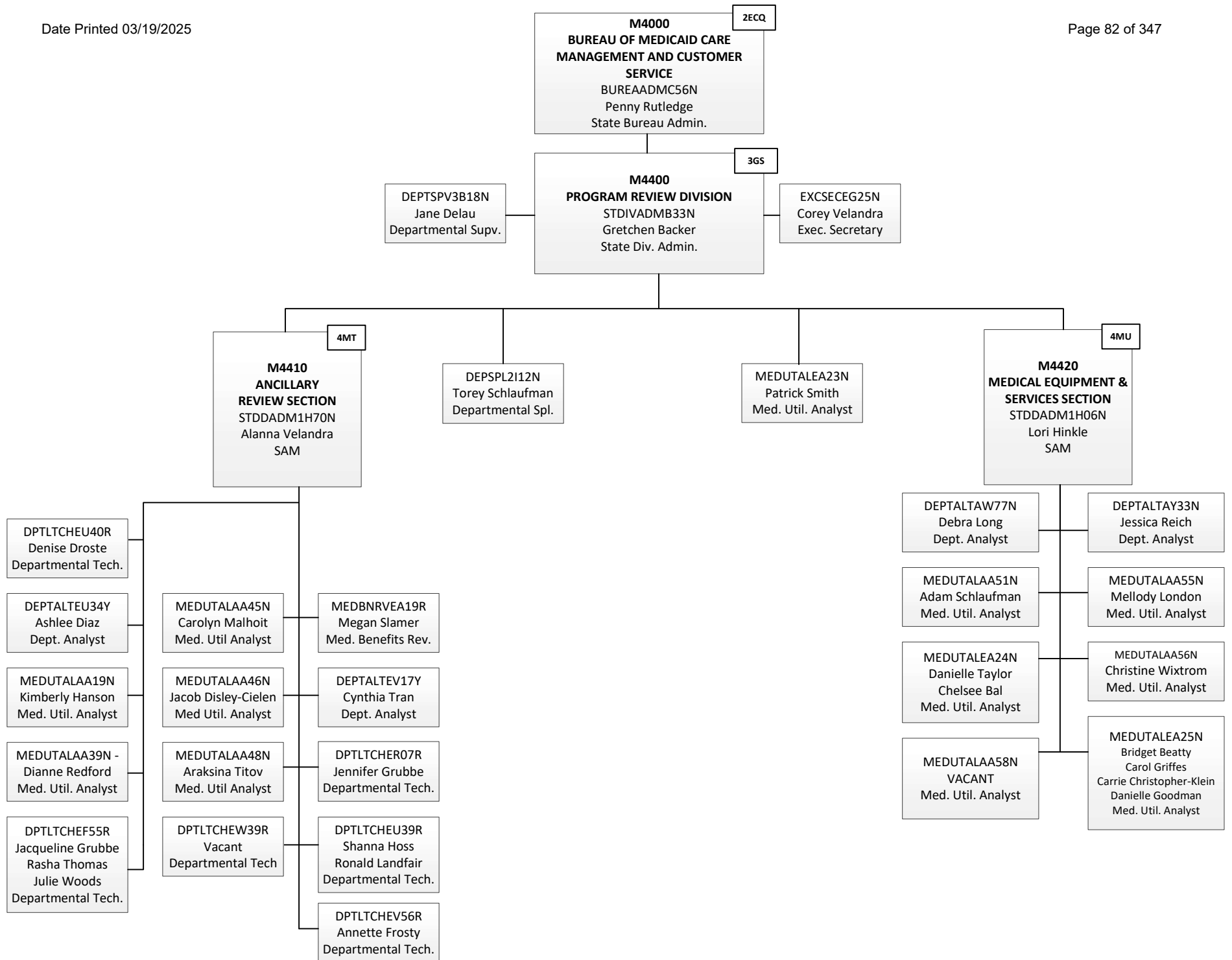

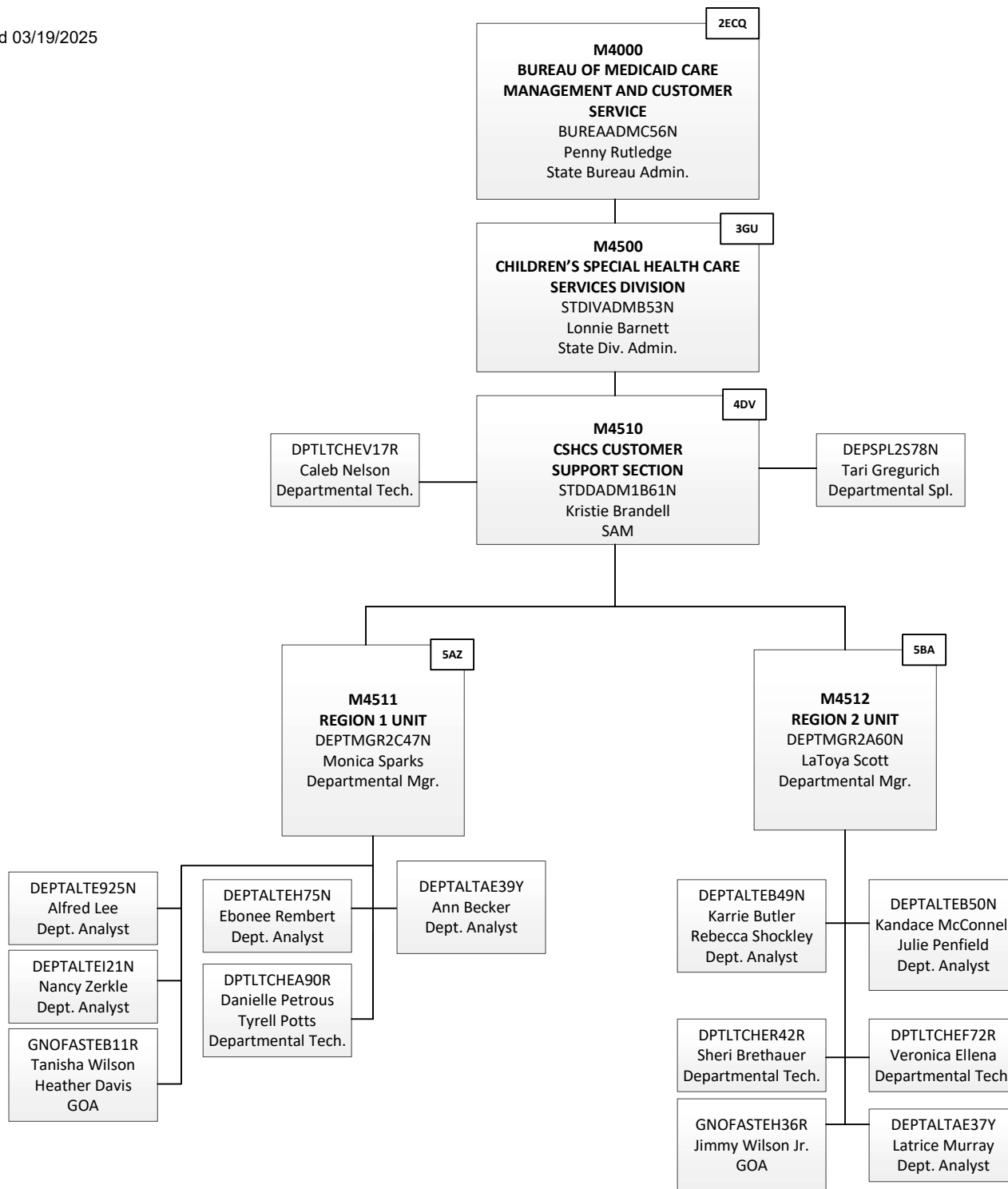

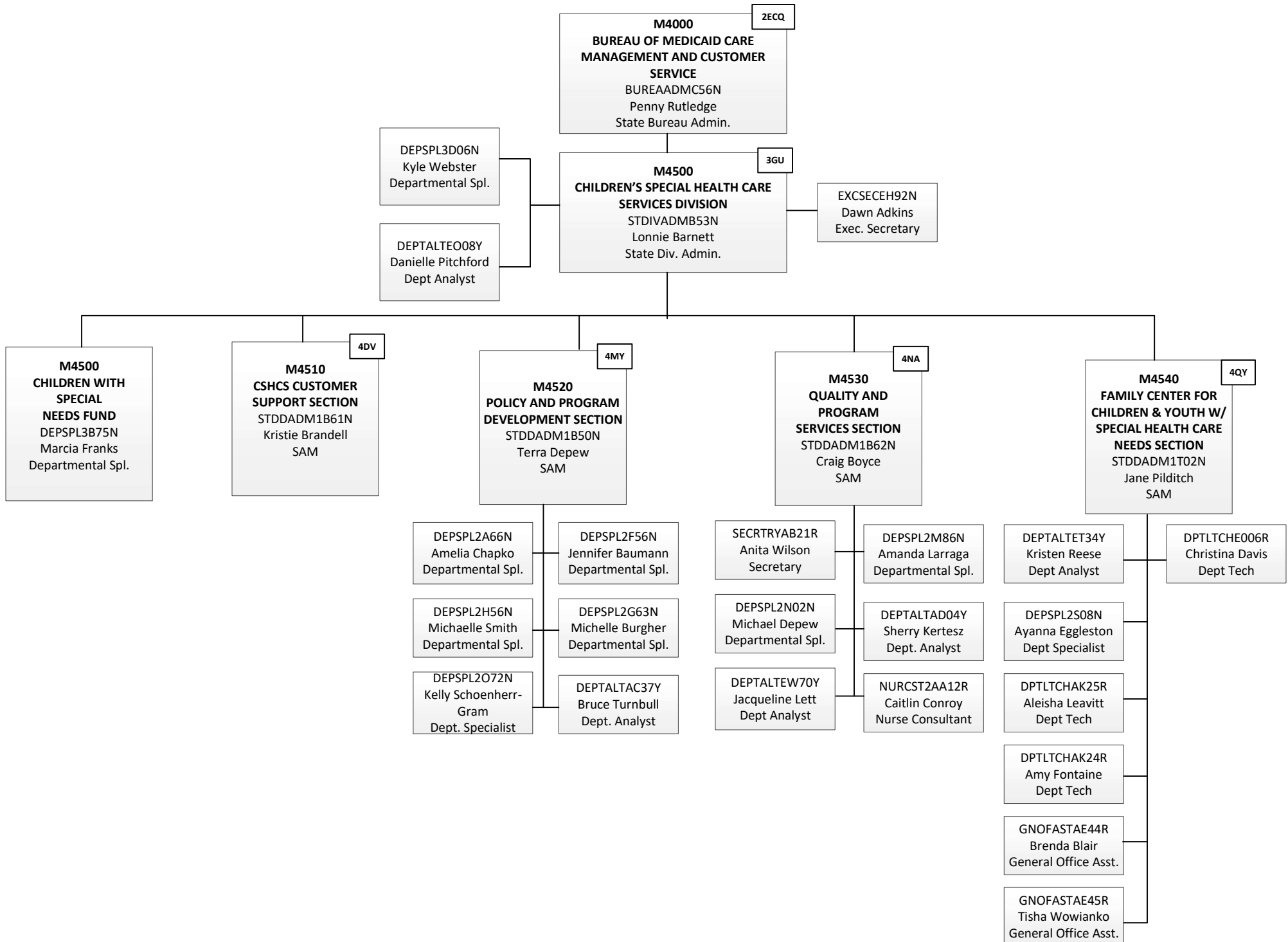

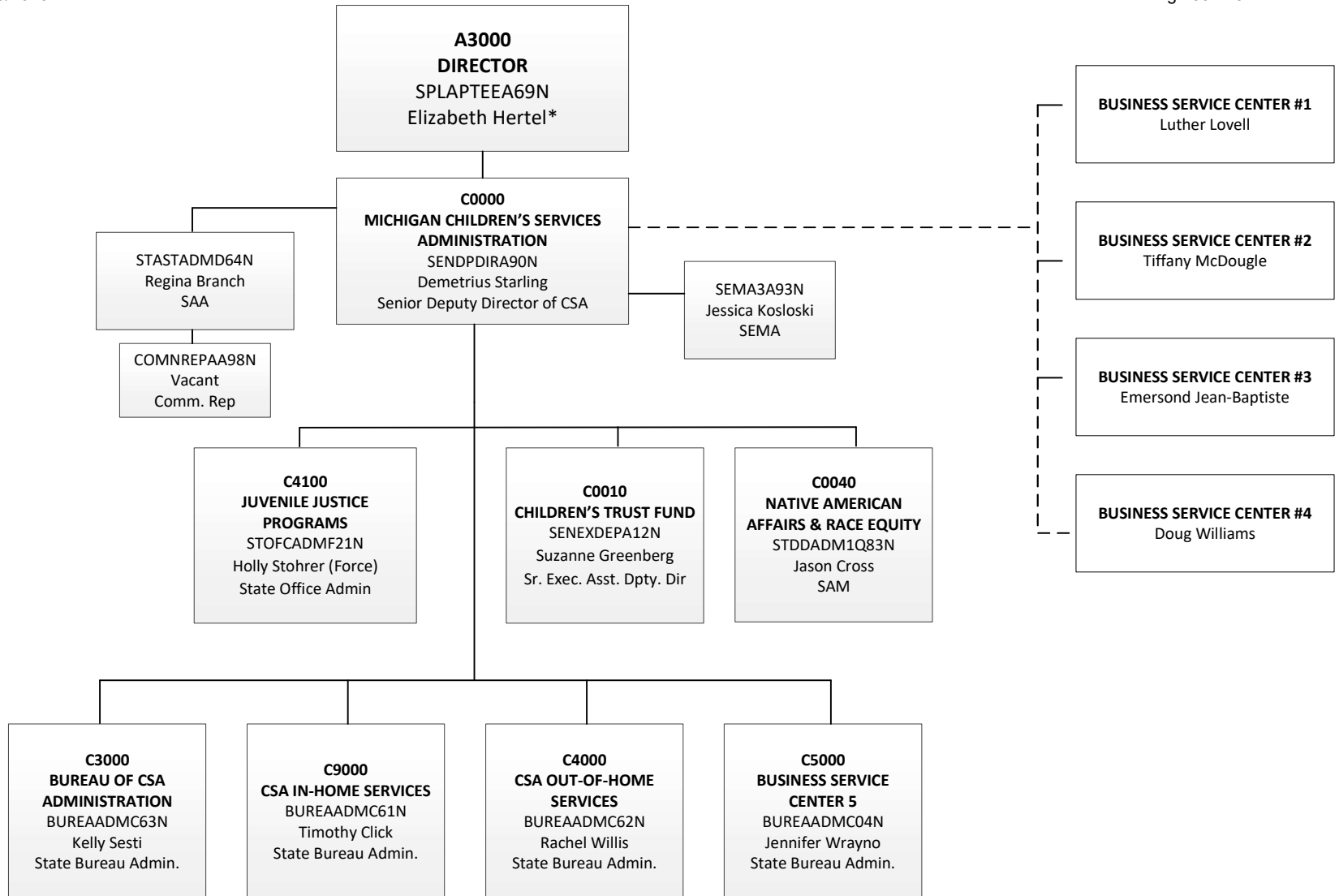

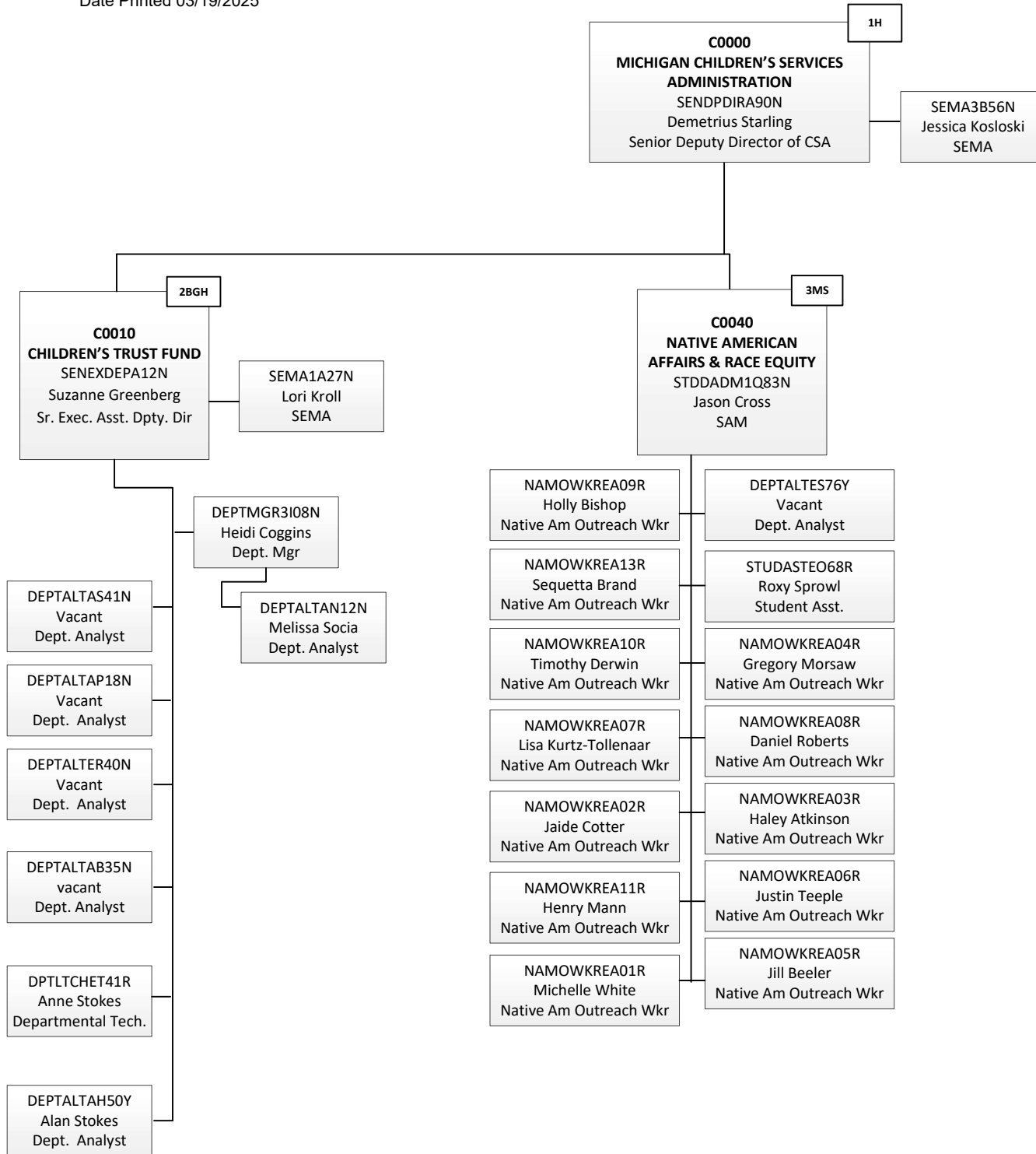

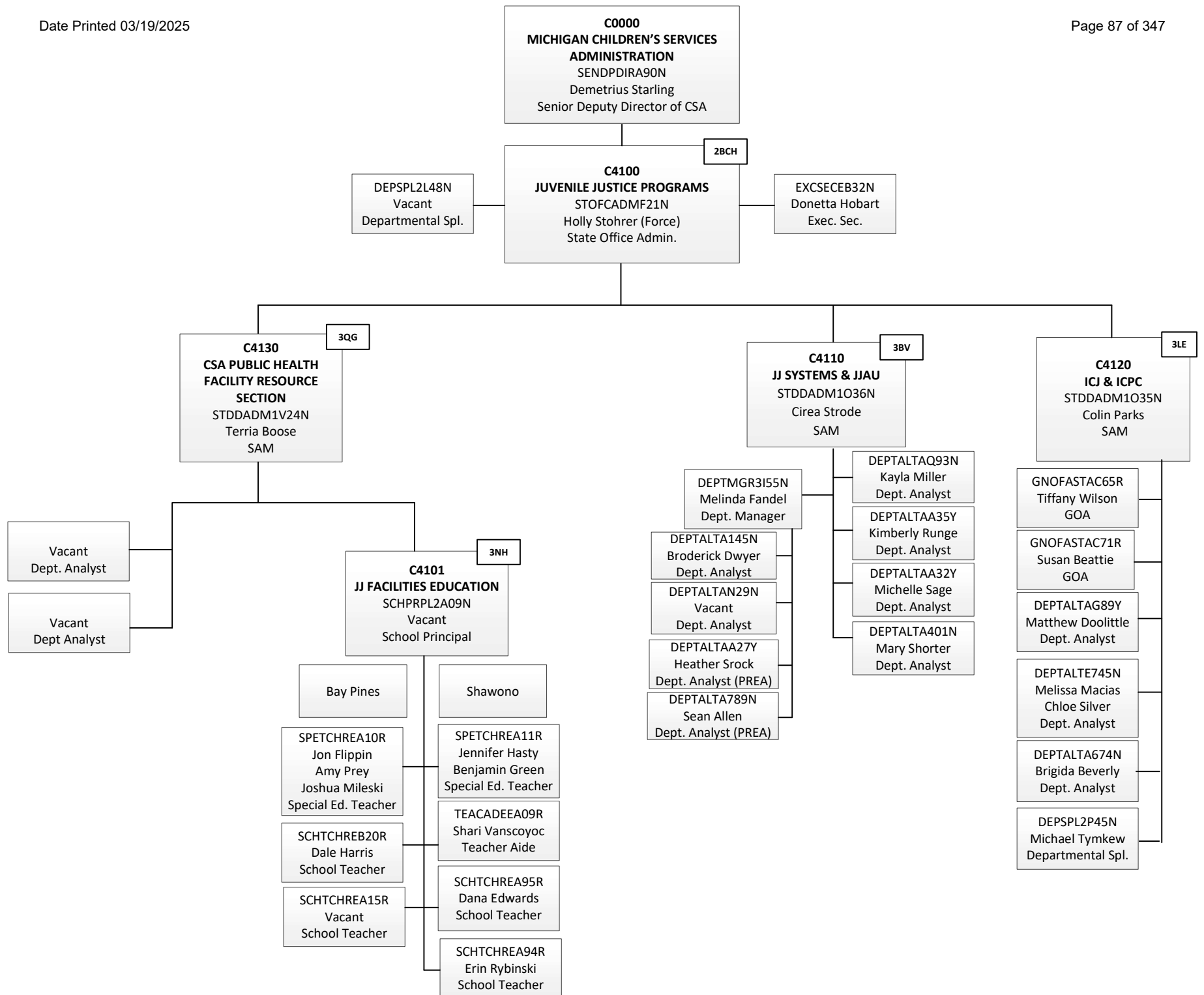

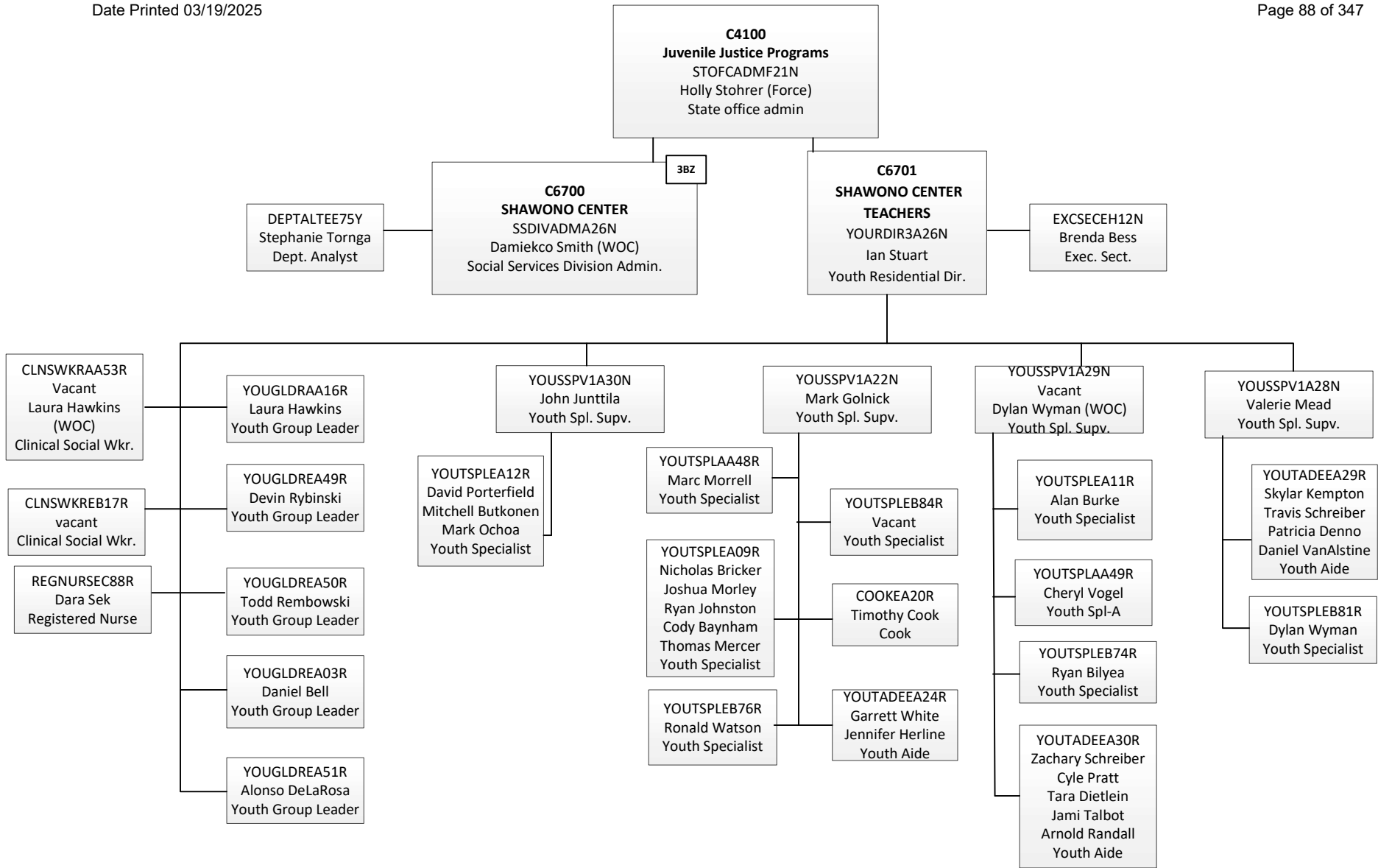

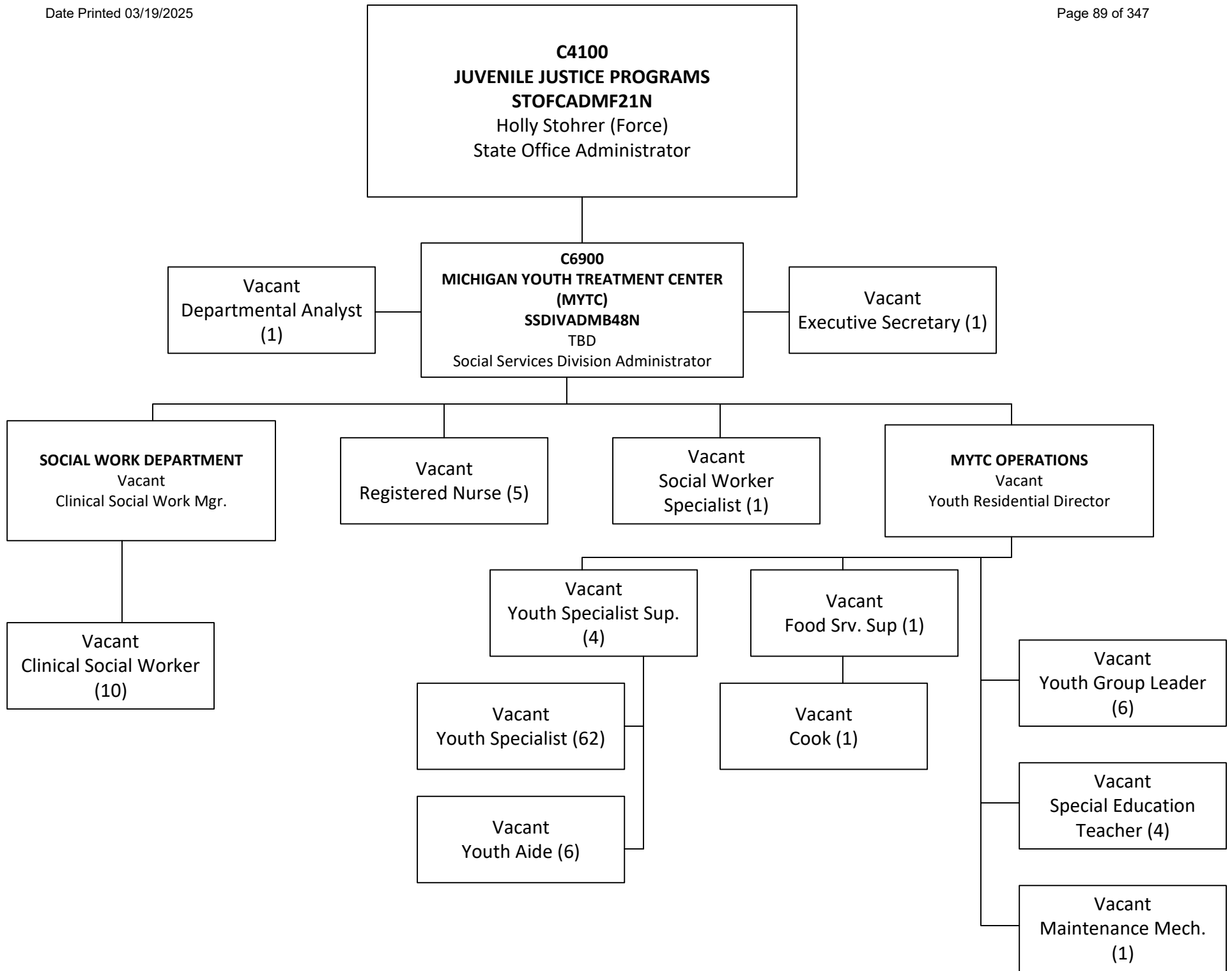

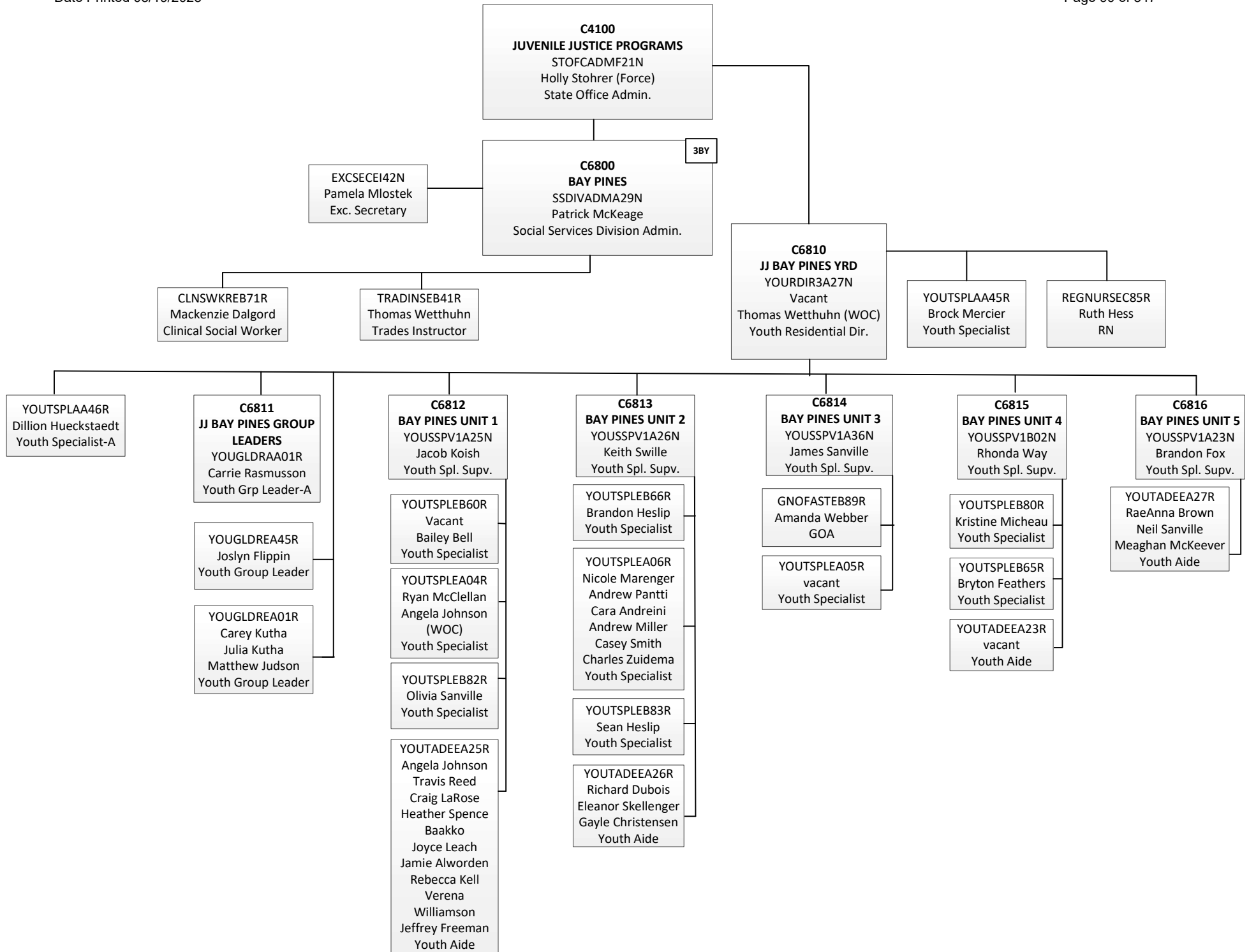

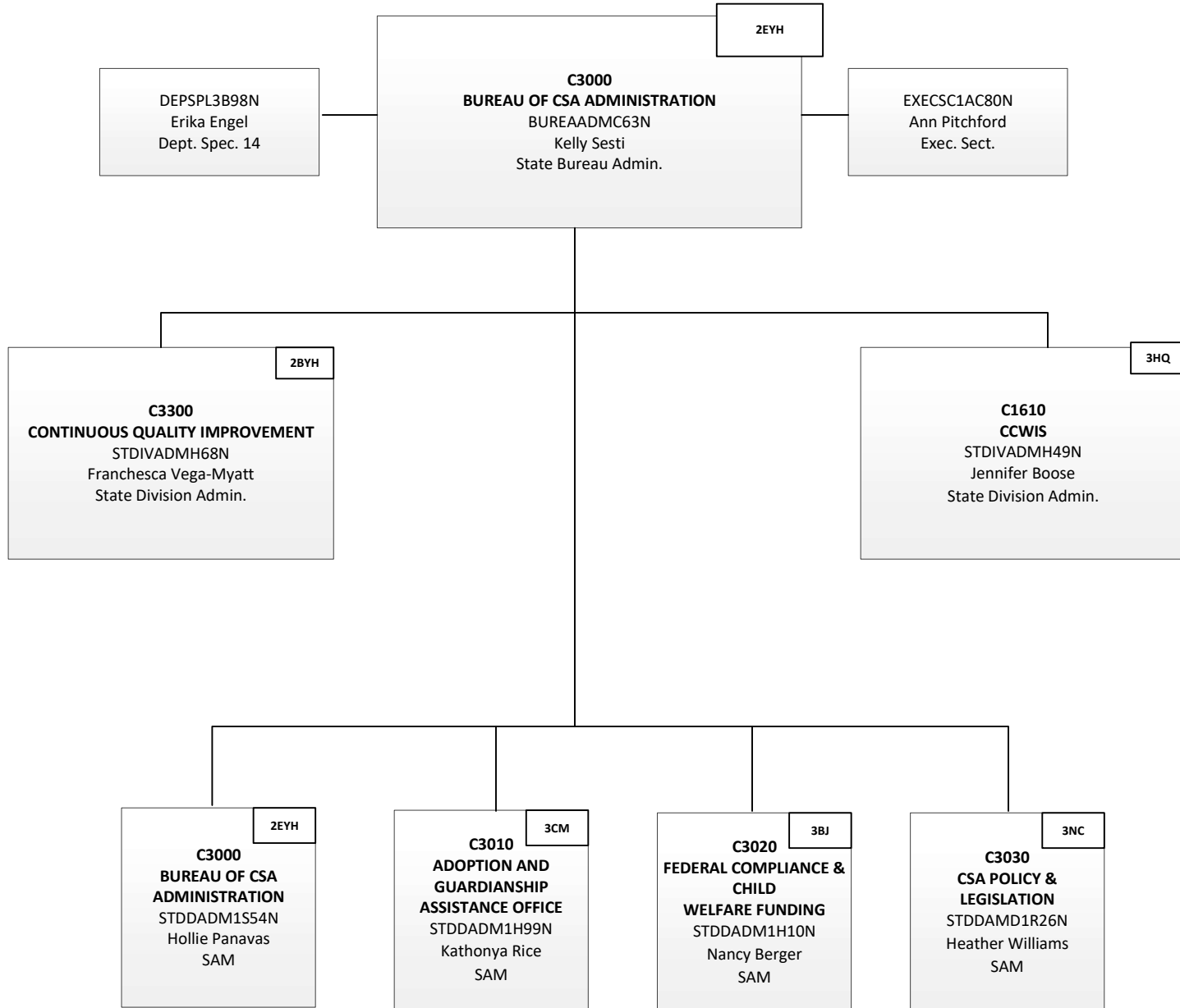

C3000 2EYH
BUREAU OF CSA ADMINISTRATION
 BUREAADMC63N
 Kelly Sesti
 State Bureau Admin.

C3300 2BYH
CONTINUOUS QUALITY IMPROVEMENT
 STDIVADMH68N
 Franchesca Vega-Myatt
 State Division Admin.

C3310 3CA
QUALITY ASSURANCE UNIT #1
 STDDADM1H49N
 Theresa Keyes
 SAM 15

C3320 3CB
QUALITY ASSURANCE UNIT #2
 STDDADM1I55N
 Alison Kilgore
 SAM 15

C3330 3CC
CHILD WELFARE DATA UNIT
 STDDADM1H50N
 Michael Rosenberg
 SAM 15

C3340 3JH
CQI CHILD WELFARE COMPLIANCE UNIT
 STDDADM1N31N
 Michael McSurely
 SAM 15

C3350 3NG
OFFICE OF FAMILY ADVOCATE
 STDDADM1K55N
 vacant
 SAM

C3360 2BYH
DATA QUALITY UNIT
 STDDADM1S87N
 Kimberly Chapin
 SAM 15

DEPTALTAQ99N
Ellen Watts
Dept. Analyst

DEPTALTAR03N
Heather McBride
Dept. Analyst

DEPTALTAT12N
Jeffrey Bimer
Dept. Analyst

DEPTALTAP88N
Belinda Blanchard
Dept. Analyst

DEPTALTAW20N
Kelley Cooper
Dept. Analyst

DEPTALTAR02N
Lakisha Goodman
Dept. Analyst

DEPTALTAY05N
Harmony Grimm
Dept. Analyst

DEPTALTAR01N
Natalie Riddle-Bashford
Dept. Analyst

DEPTALTAY98N
vacant
Dept. Analyst

DEPTALTAH58N
vacant
Dept. Analyst

DEPTALTAP86N
Tracy Vanhouten
Dept. Analyst

DEPTALTAZ36N
Theodore Sell
Dept. Analyst

DEPTALTAQ90N
Marcus Collins
Dept. Analyst

DEPTALTAR04N
Cassie Prior
Dept. Analyst

DEPTALTAW21N
Britney Morales
Dept. Analyst

DEPTALTAQ98N
Aisha Lewis
Dept. Analyst

DEPTALTAR08N
Vacant
Nichole Feltman (WOC)
Dept. Analyst

DEPTALTA45Y
Michael Greening
Dept. Analyst

DEPTALTA50Y
Andrew Oser
Dept. Analyst

DEPTALTAZ22N
Amanda Czop
Dept. Analyst

DEPTALTA647N
Nicole Leitch
Dept. Analyst

DEPTALTAR16N
vacant
Dept. Analyst

DEPTALTA039N
vacant
Dept. Analyst

DEPSPL3D14N
Aimee McDaniel
Departmental Spl.

DEPSPL2Q22N
Julie Kipfmiller
Dept. Spl

DEPTALTAQ83N
Thomas Munchbach
Dept. Analyst

DEPTALTA040N
Scott Van Allsburg
Dept. Analyst

DEPSPL2S20N
David Oeseburg
Dept. Spl

DEPTALTAT49N
Shannon Keilen
Dept. Analyst

DEPTALTAX67N
Vacant
Dept. Analyst

DEPTALTAP89N
Leslie Ford
Dept. Analyst

DEPTALTAP62N
Chrystal MacDonald
Dept. Analyst

DEPTALTAP85N
Michele Falter
Dept. Analyst

DEPTALTA410N
Johanna O'Grady-Ward
Dept. Analyst

DEPSPL3A49N
Jamielah Jenkins
Departmental Spl.

DEPTALTAG40Y
Michelle Coplin
Dept. Analyst

DEPTALTA44Y
Olivia Skiba
Dept. Analyst

DEPTALTA68Y
CaTrena Schied
Dept. Analyst

DEPTALTAT19N
Dalibor Atanaskoski
Dept. Analyst

DEPTALTAE88Y
David Sevilla
Dept. Analyst

DEPTALTAG36Y
VACANT
Dept. Analyst

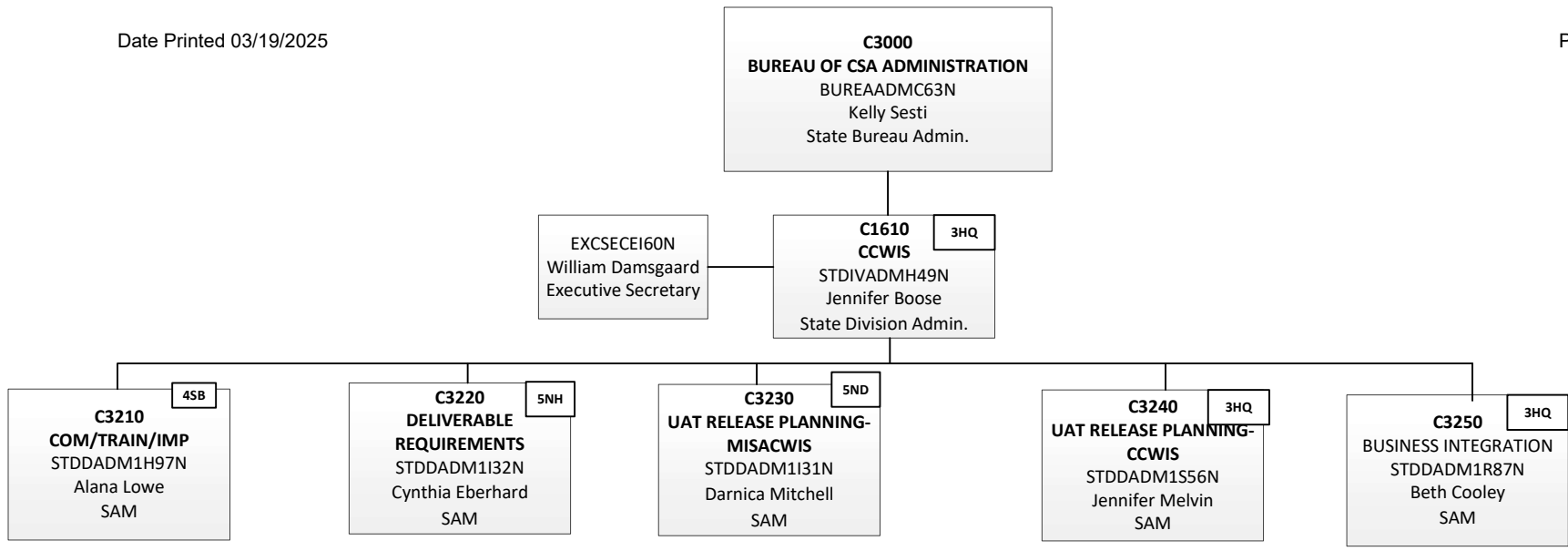

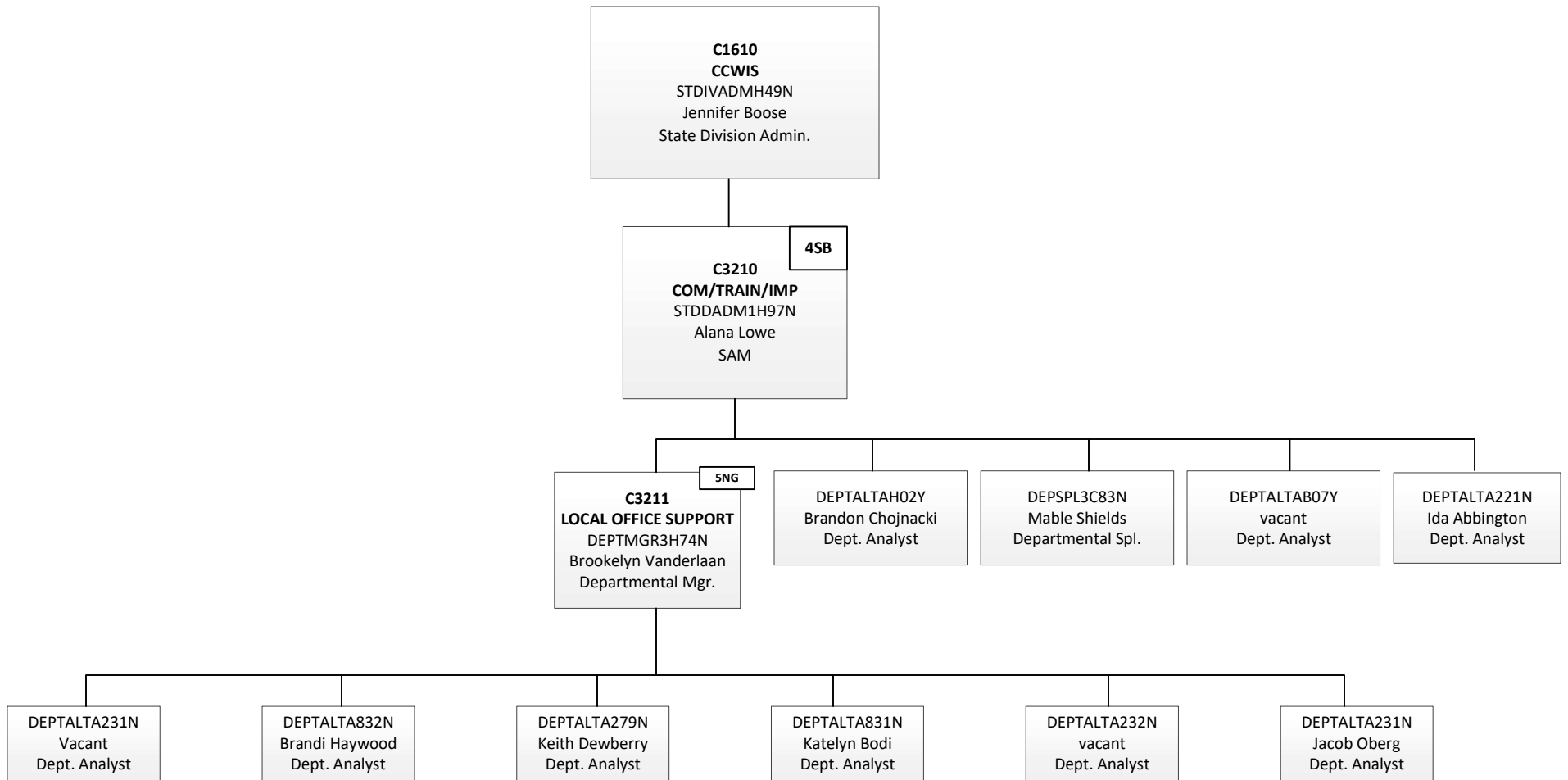

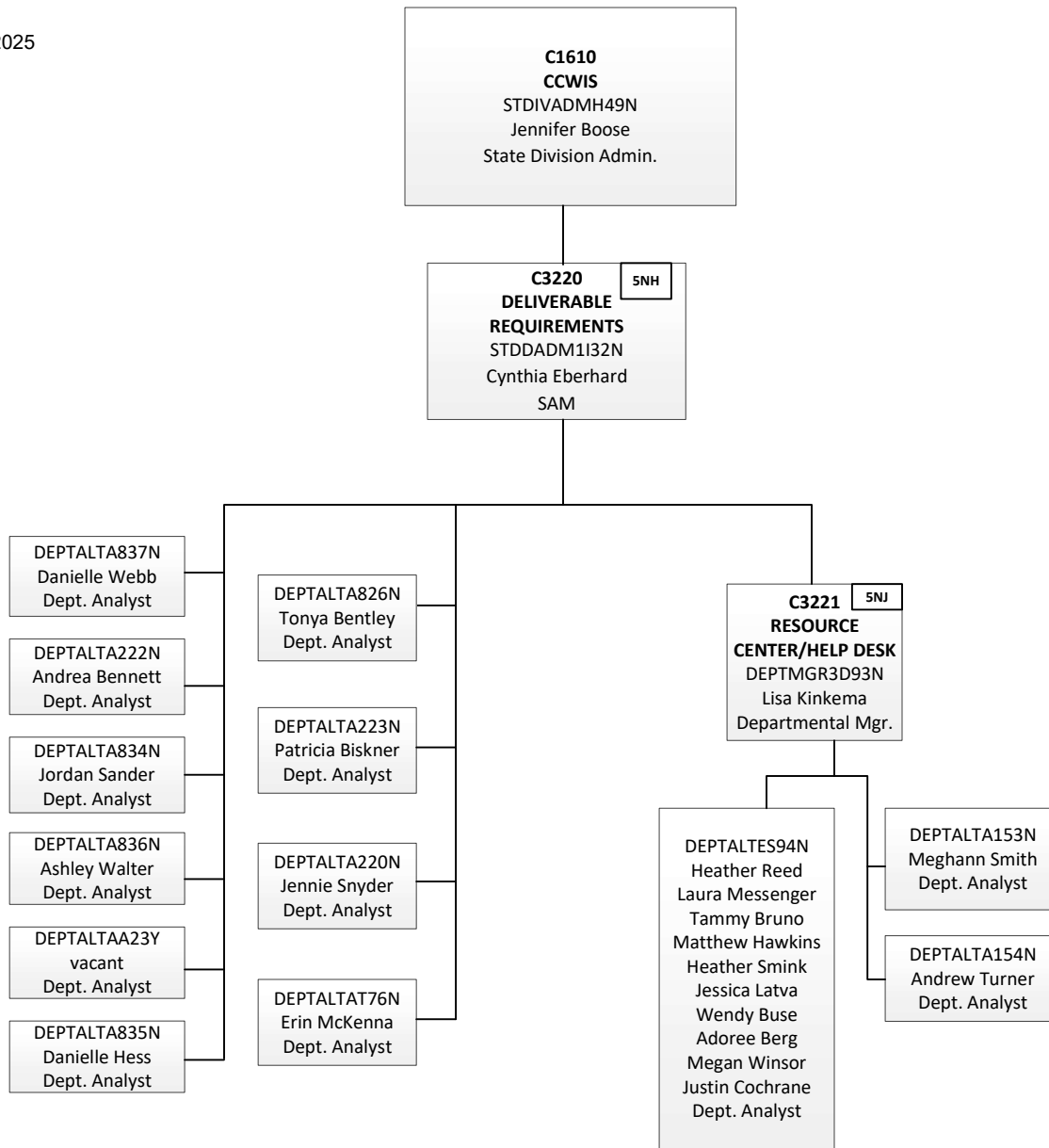

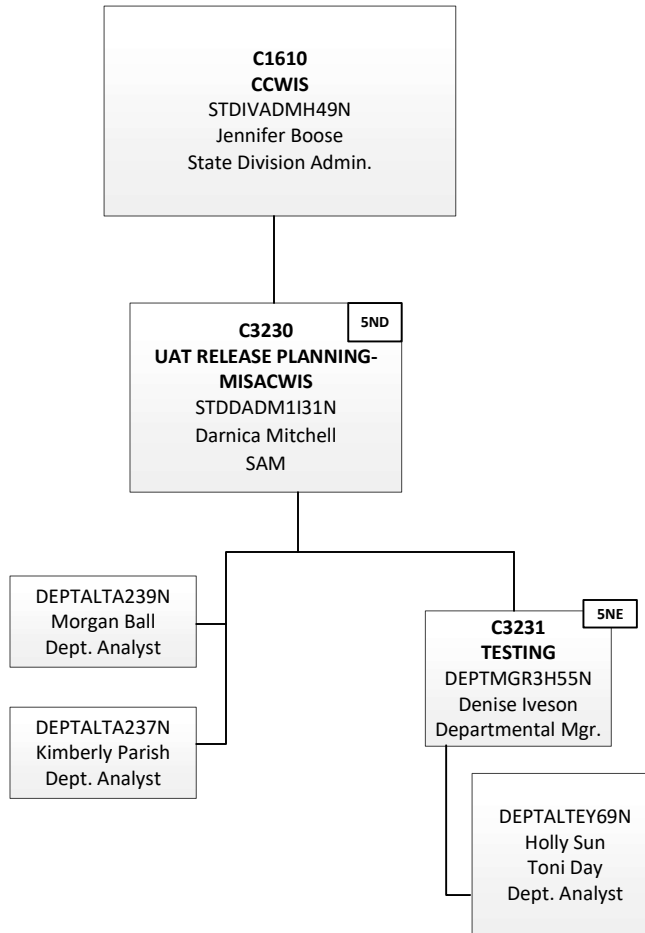

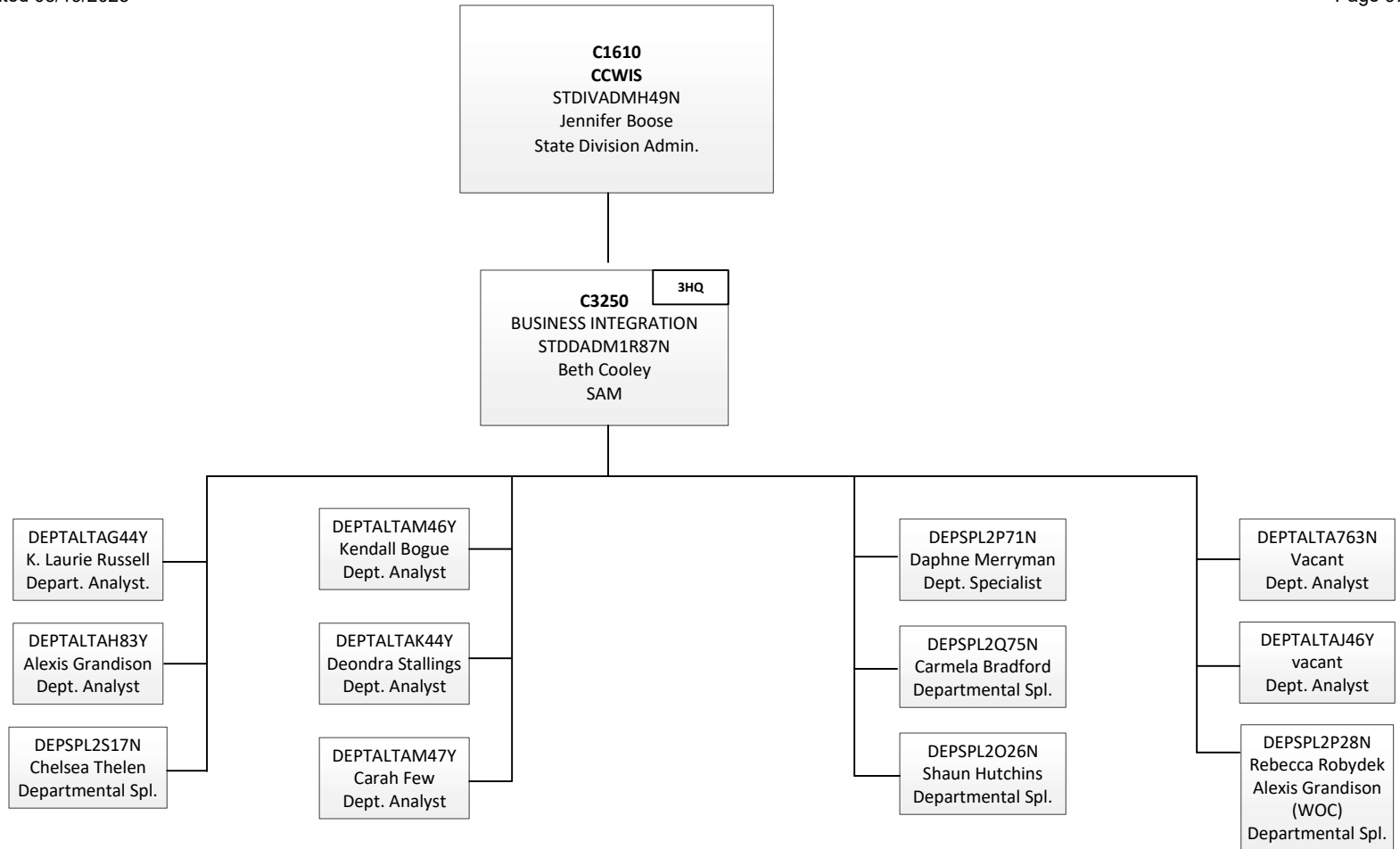

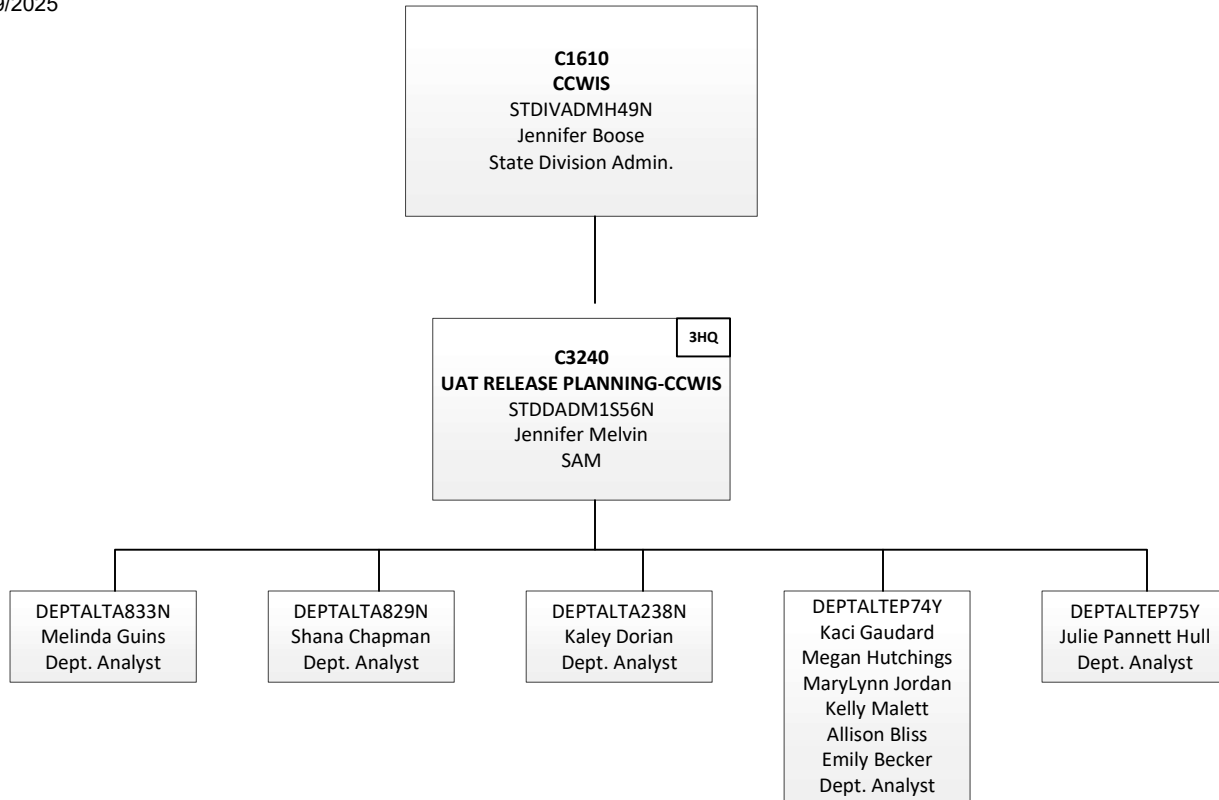

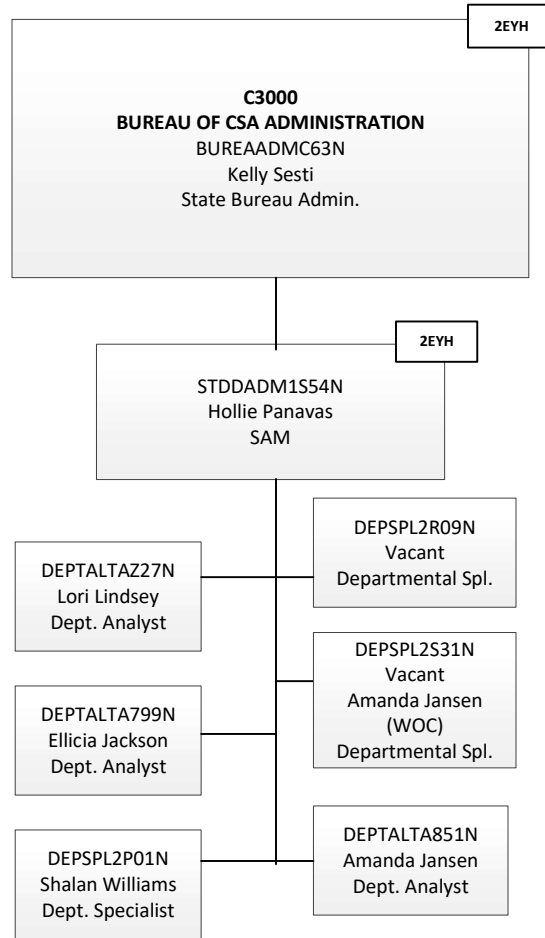

C3000
BUREAU OF CSA ADMINISTRATION
 BUREAADM63N
 Kelly Sesti
 State Bureau Admin.

C3010
ADOPTION AND GUARDIANSHIP ASSISTANCE OFFICE
 STDDADM1H99N
 Kathonya Rice
 SAM

3CM

SECRTRYAL22R
 Lynn Caudy-VanEpps
 Secretary

DEPTALTAR19N
 Areka Maki
 Dept. Analyst

DEPTALTA330N
 Felicia O'Connor
 Dept. Analyst

DEPTALTA229N
 Connie Stevens
 Dept. Analyst

C3013
ONGOING SUBSIDY
 DEPTMGR3G01N
 Megan Webster
 Departmental Mgr.

4QF

DEPTALTE933N
 Amy Stephenson
 Jacey Fowler-Going
 Kobia Scruggs
 Julie Wineland
 Candie Durr
 Carlos Rubio
 Amber Shaw
 Courtney Schroeder
 Dept. Analyst

C3011
ADOPTION ASSISTANCE
 DEPTMGR3G10N
 Erin Setla
 Departmental Mgr.

4QC

GNOFASTEH74R
 Daniel Conklin
 GOA

DPTLCHEV15R
 Courtney Russman
 Dept. Tech

DPTLCHEV16R
 Carman Foster
 Dept. Tech

DEPTALTAR32N
 Dawn Ray
 Dept. Analyst

DEPTALTAR43N
 Sarah Hawes
 Dept. Analyst

DEPTALTAR38N
 Sarah Maxa
 Dept. Analyst

DEPTALTA115N
 Lauren Kushion
 Dept. Analyst

DEPTALTAH69N
 Lacey Smith
 Dept. Analyst

C3012
ADOPTION, INVESTIGATION, RECORD RETENTION & EXTENSION UNIT
 DEPTMGR3F99N
 Vacant
 Departmental Mgr.

4QG

DEPTALTE932N
 Kristy Simon
 Lauren Potter
 Sarah Huizenga
 Jessica Hettel
 Michael Tschirley
 Dept. Analyst

DEPTALTEA77Y
 Daphne Taylor
 Dept. Analyst

DEPTALTEA78Y
 Tamiko Jones
 Dept. Analyst

DEPTSPV2C41N
 Tanisha Lewis-Outland
 Departmental Sup.

4QG

GNOFASTEM25R
 Tyon Harris
 Stacy Taylor
 William Lowe
 Roxanne Ellis
 Kenyada Smithers
 Kayla Fall
 GOA

GNOFASTEU04R
 Teresa Recker
 GOA

DPTLCHEB09R
 Kim Kesanen
 Departmental Tech.

DPTLCHEQ72R
 Stephanie Warner
 Departmental Tech.

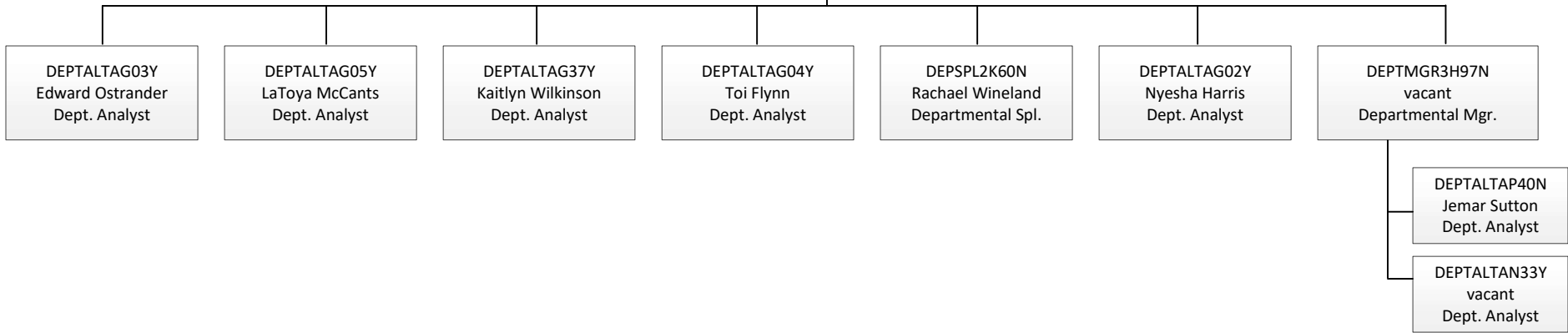
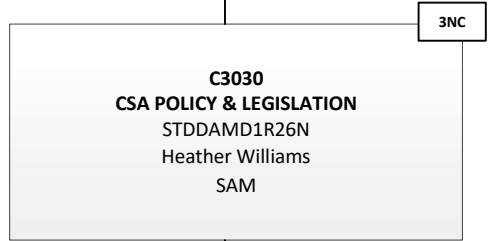
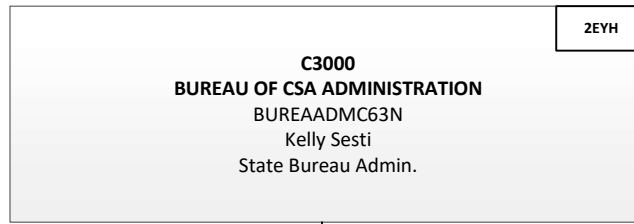

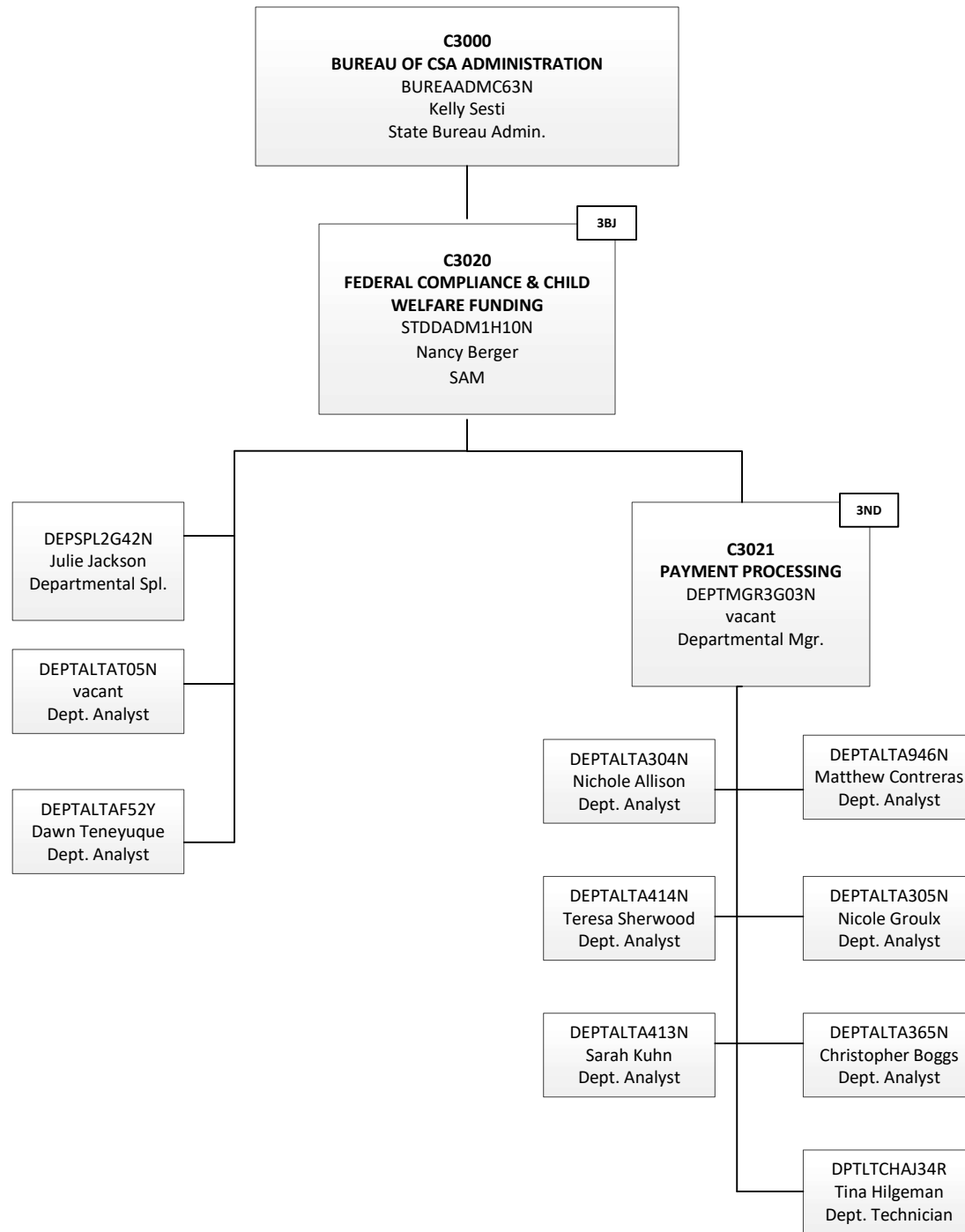

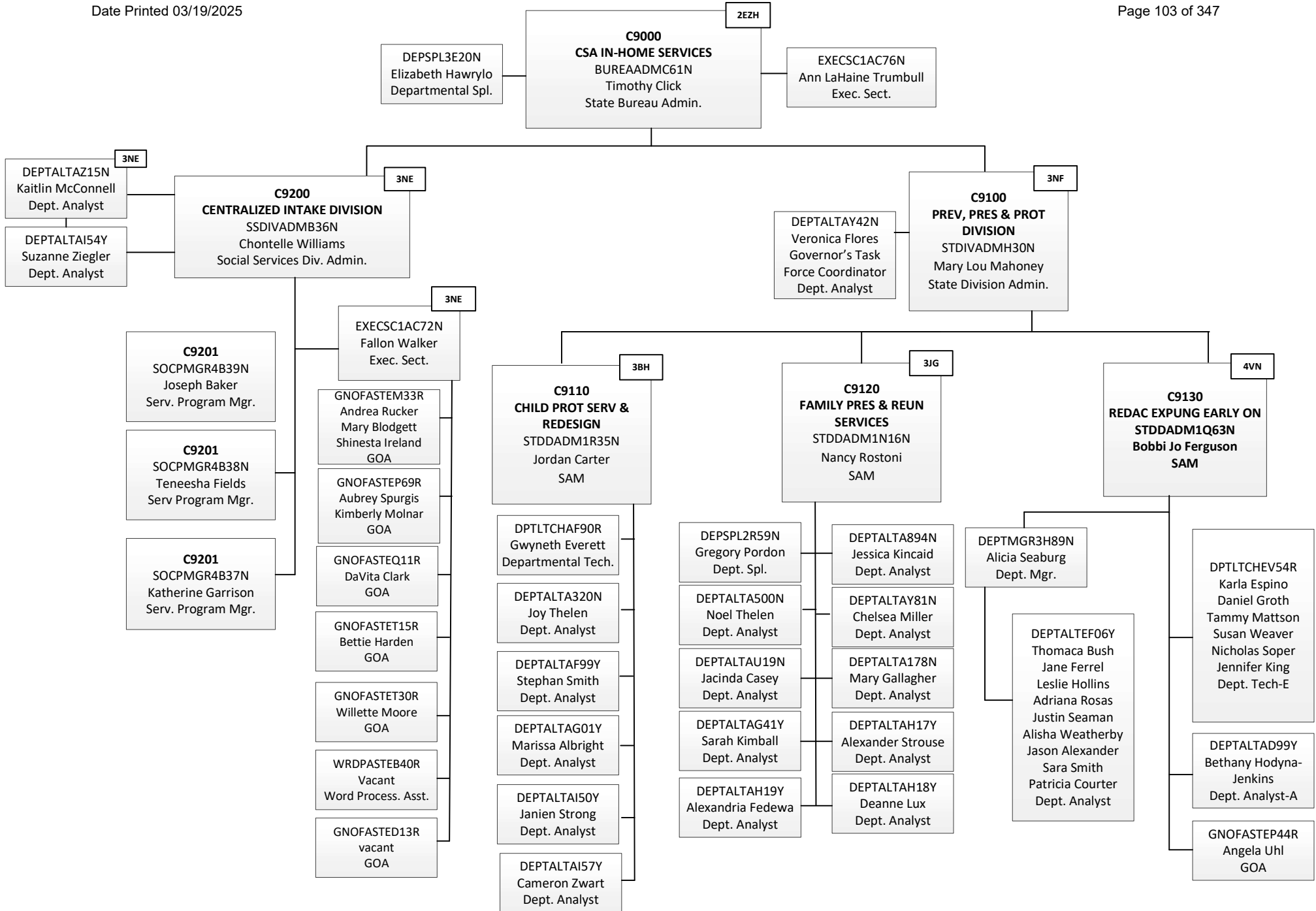

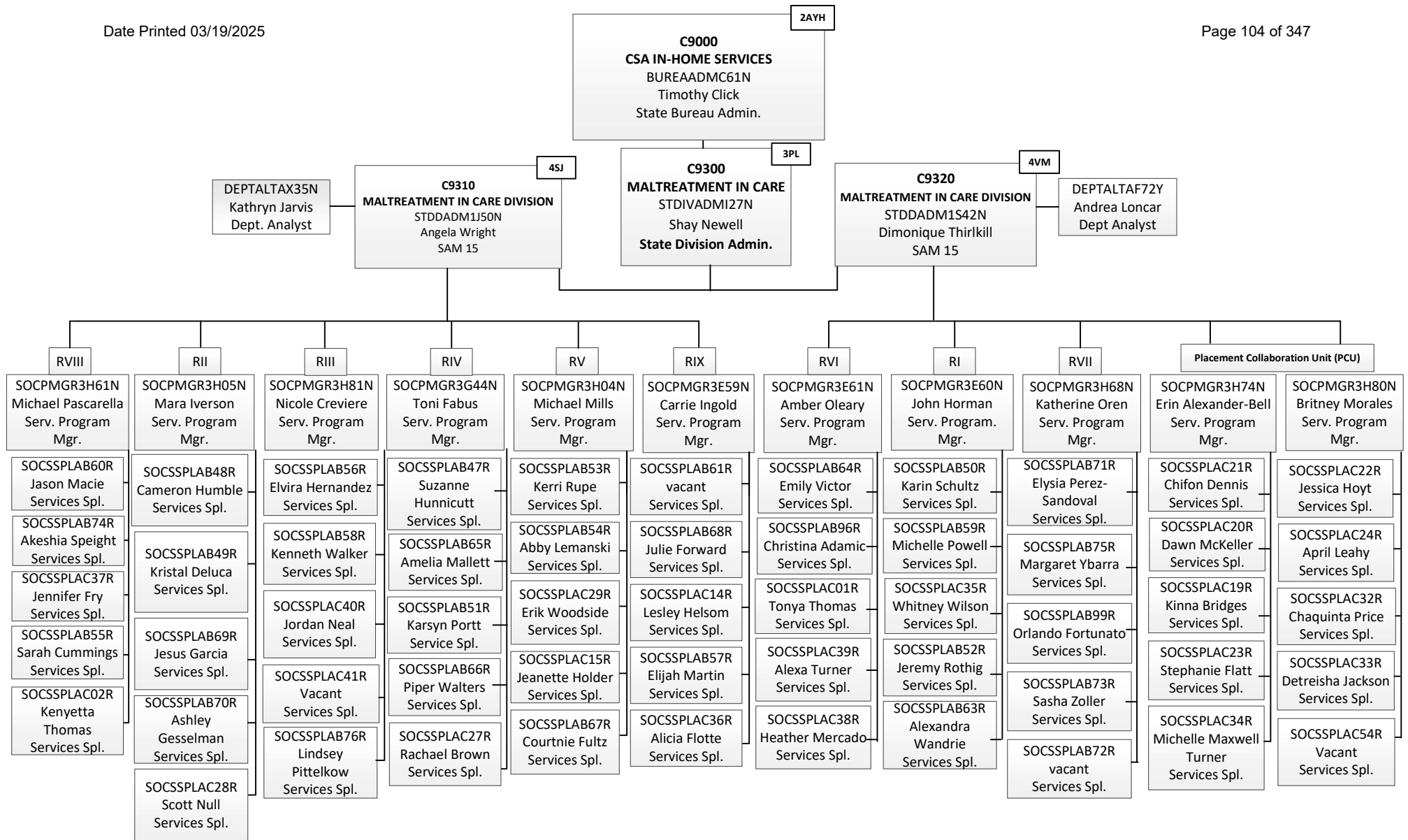

C9000
CSA IN-HOME SERVICES
BUREAADMC61N
Timothy Click
State Bureau Admin.

C9200
CENTRALIZED INTAKE DIVISION
SSDIVADMB36N
Chontelle Williams
Social Services Div. Admin.

C9201 4SE
SOCPMGR4B39N
Sebrina Clark
Serv. Program Mgr.

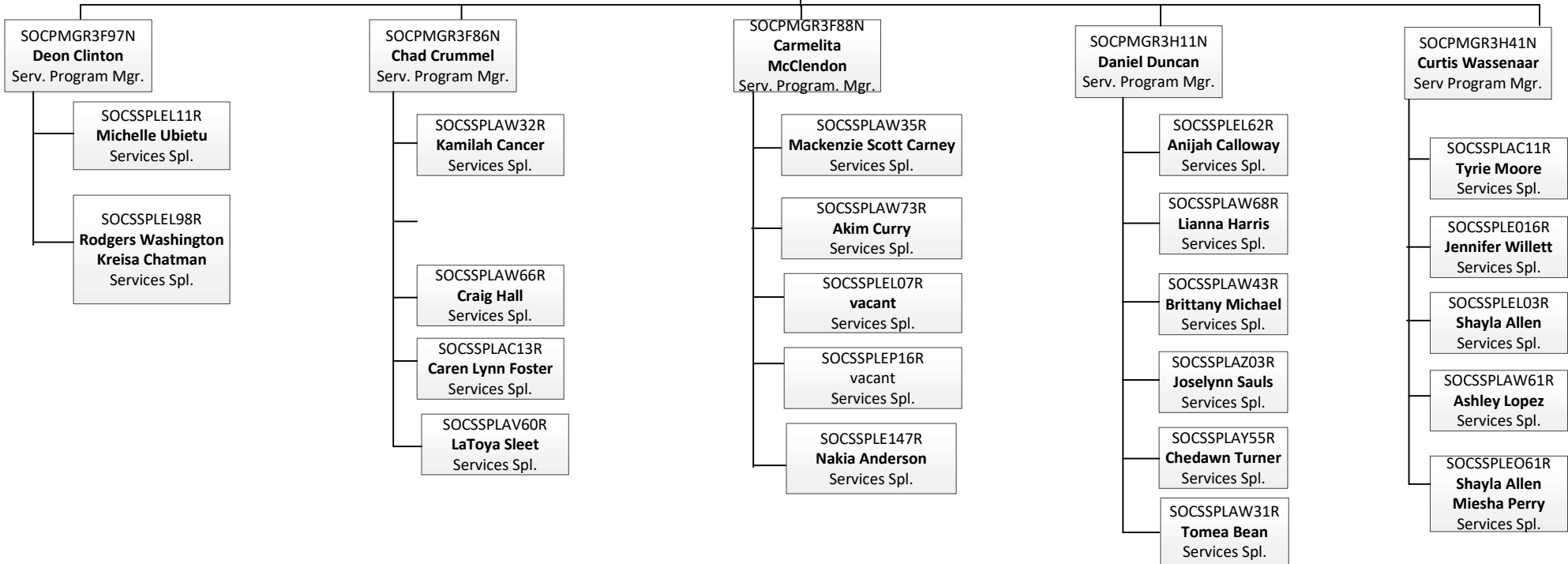

C9000
CSA IN-HOME SERVICES
BUREAADMC61N
Timothy Click
State Bureau Admin.

C9200
CENTRALIZED INTAKE DIVISION
SSDIVADMB36N
Chontelle Williams
Social Services Div. Admin.

C9201 4SE
SOCPMGR4B39N
Joseph Baker
Sebrina Clark (WOC)
Serv. Program Mgr.

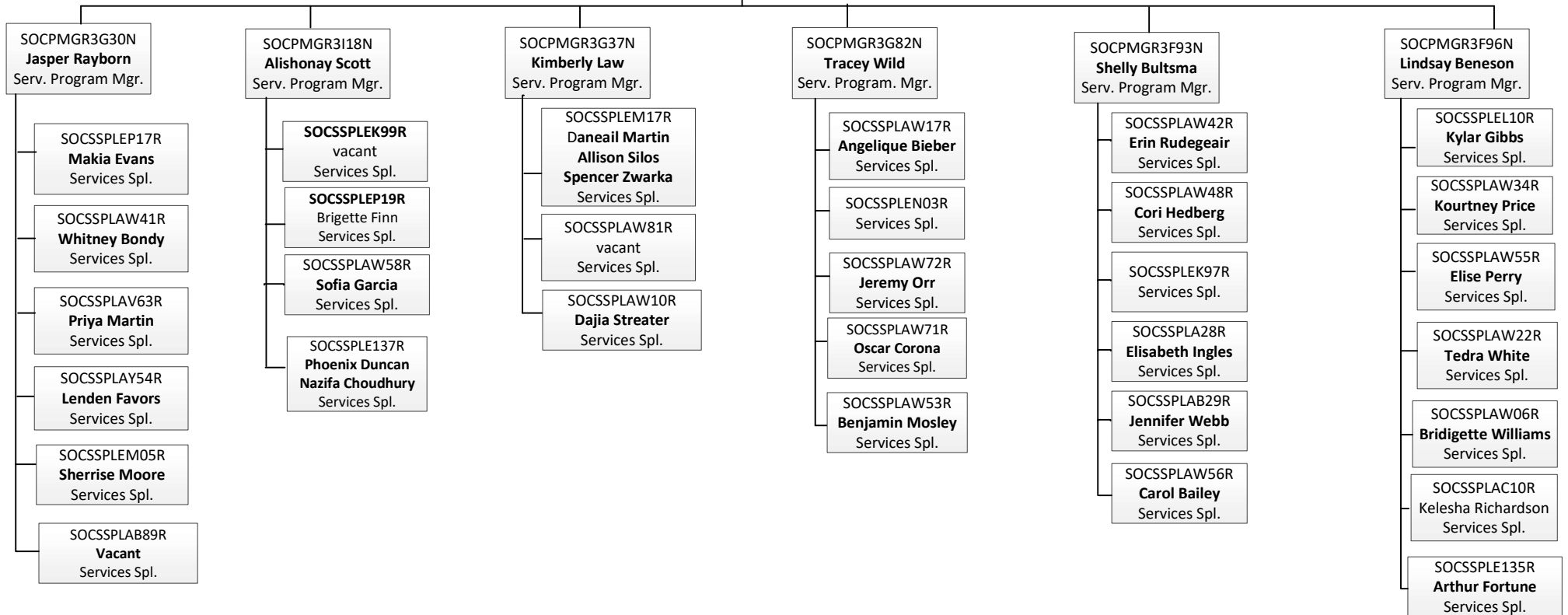

C9000
CSA IN-HOME SERVICES
BUREAADMC61N
Timothy Click
State Bureau Admin.

C9200
CENTRALIZED INTAKE DIVISION
SSDIVADMB36N
Chontelle Williams
Social Services Div. Admin.

C9201 4SE
SOCPMGR4B37N
Katherine Garrison
Serv. Program Mgr.

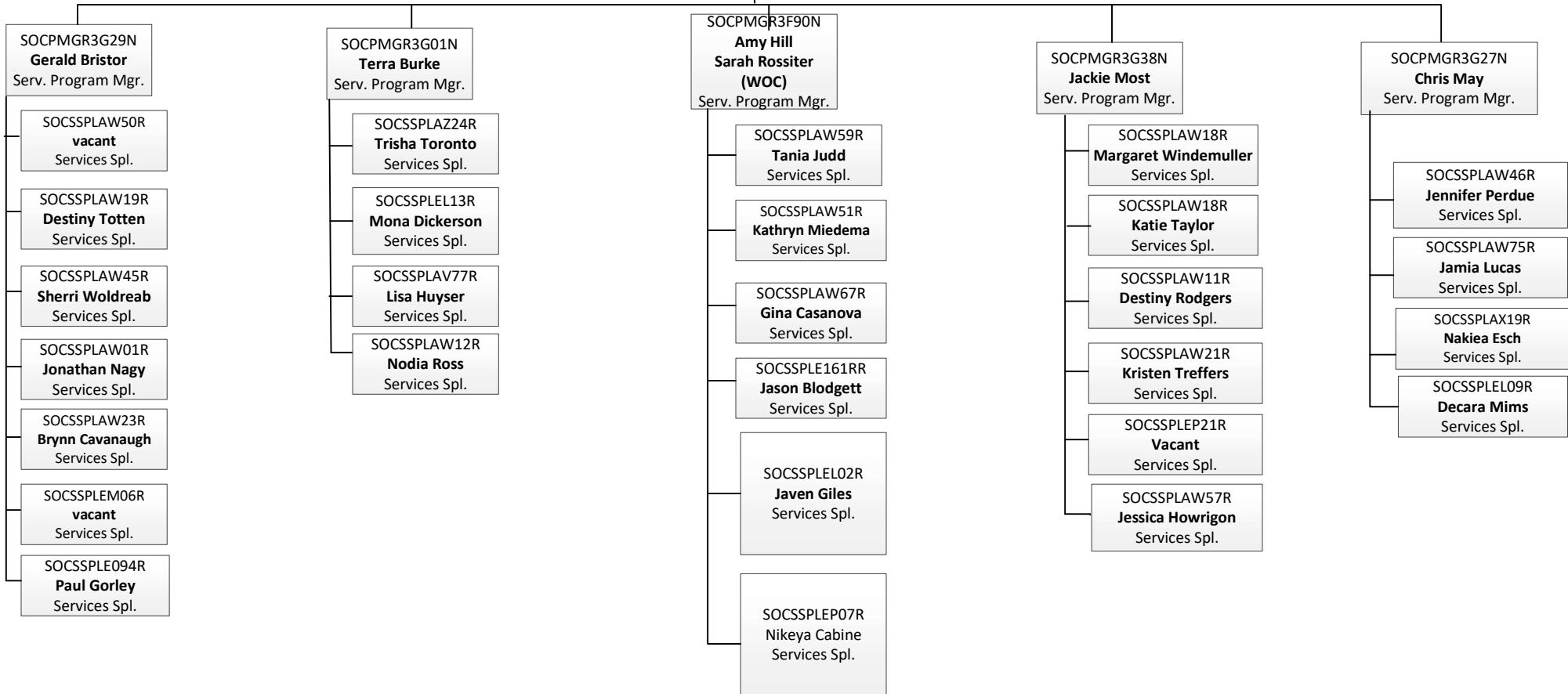

C9000
CSA IN-HOME SERVICES
BUREAADMC61N
Timothy Click
State Bureau Admin.

C9200
CENTRALIZED INTAKE DIVISION
SSDIVADMB36N
Chontelle Williams
Social Services Div. Admin.

C9201 4SE
SOCPMGR4B37N
Katherine Garrison
Serv. Program Mgr.

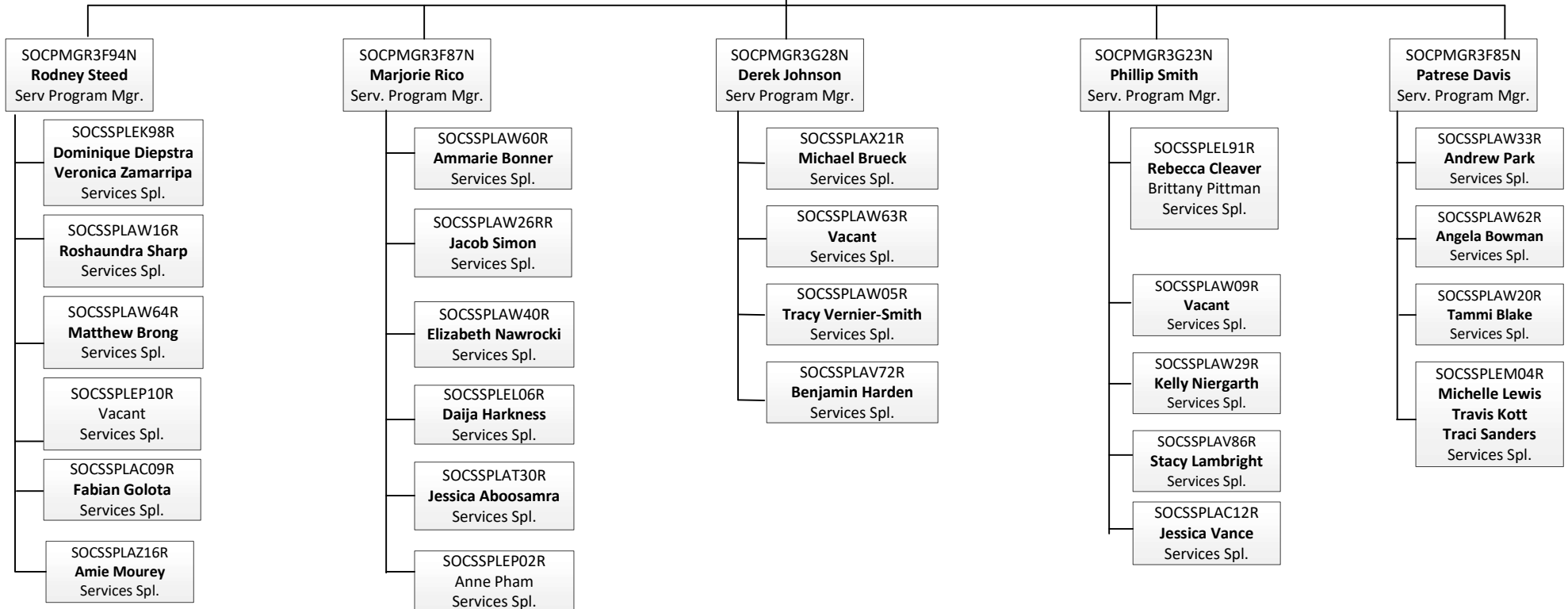

C9000
CSA IN-HOME SERVICES
BUREAADMC61N
Timothy Click
State Bureau Admin.

C9200
CENTRALIZED INTAKE DIVISION
SSDIVADMB36N
Chontelle Williams
Social Services Div. Admin.

C9201 4SE
SOCPMGR4B38N
Teneesha Fields
Serv Program Mgr.

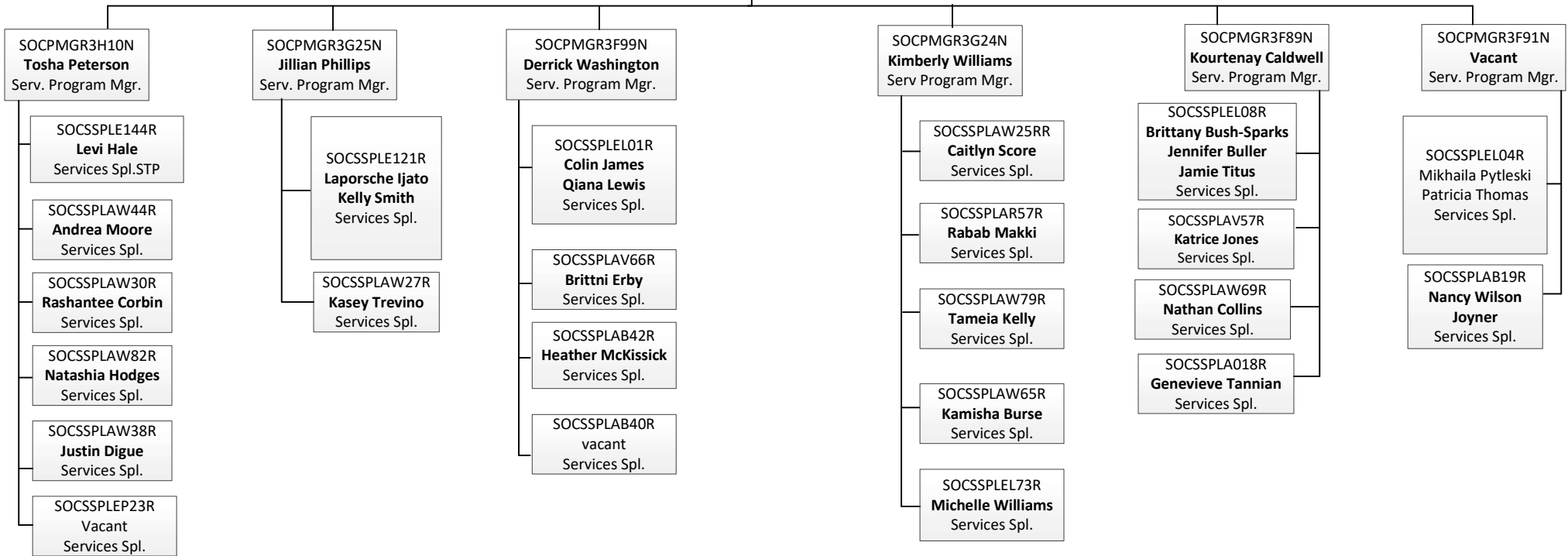

C9000
CSA IN-HOME SERVICES
BUREAADMC61N
Timothy Click
State Bureau Admin.

C9200
CENTRALIZED INTAKE DIVISION
SSDIVADMB36N
Chontelle Williams
Social Services Div. Admin.

C9201 4SE
SOCPMGR4B38N
Teneesha Fields
Serv Program Mgr.

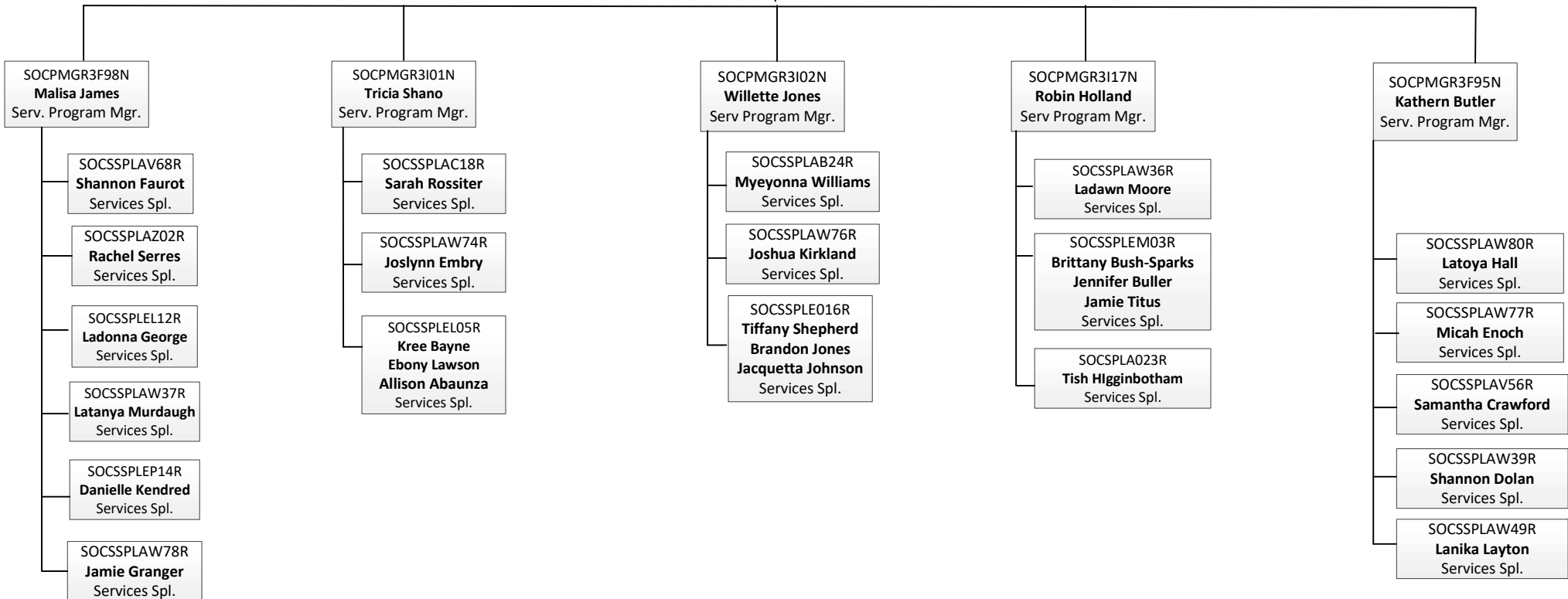

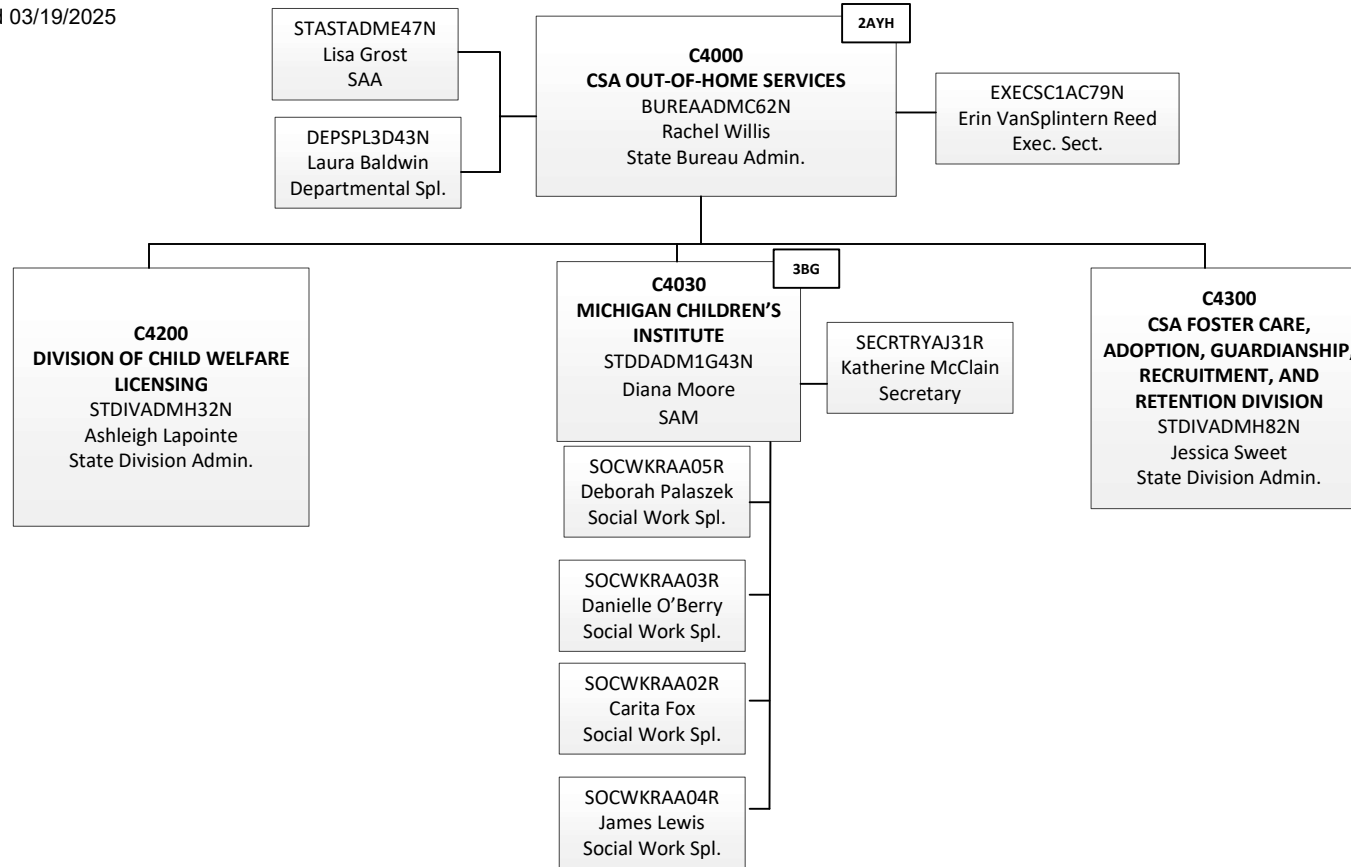

C4000
CSA OUT-OF-HOME SERVICES
 BUREAADMC62N
 Rachel Willis
 State Bureau Admin.

C4200
DIVISION OF CHILD WELFARE LICENSING
 STDIVADMH32N
 Ashleigh Lapointe
 State Division Admin.

3HN

EXCSECEE37N
 Jocelyn Davis
 Exec. Sect.

DEPTALTA493N
 Amy Middlestadt
 Dept. Analyst

DEPTALTEI19N
 Cintia Laakso
 Dept. Analyst

DEPTALTAH05Y
 Judith Wager
 Dept. Analyst

C4210
CWL FIELD MANAGEMENT
 STDDADM1R12N
 Claudia Triestram
 SAM

4TX

C4213
CWL UNIT 3
 SOCLMGR2A30N
 Jessica Vandenheuvel
 Social Serv. Licensing Mgr.

5QZ

DEPTALTES12Y
 Michele Semlow
 Dept. Analyst

C4211
CWL UNIT 1
 SOCLMGR2A22N
 Rorie Dodge-Pifer
 Social Serv. Licensing Mgr.

4RW

C4212
CWL UNIT 2
 SOCLMGR2A25N
 Samantha Way
 Social Serv. Licensing Mgr.

4RX

CHIWCSTAA05R
 vacant
 CW Consl.

CHIWCSTAA17R
 Tyler Armstrong
 CW Consl.

DEPTALTEN07Y
 Kristen LaClair
 Vacant
 Dept. Analyst

CHIWCSTAA21R
 Venus Decker
 CW Consl.

CHIWCSTAA09R
 Holly Austin
 CW Consl.

CHIWCSTAA10R
 Heather Reilly
 CW Consl.

CHIWCSTAA07R
 Stephanie Meeuwenberg
 CW Consl.

CHIWCSTAA26R
 Melinda Gubbins
 CW Consl.

CHIWCSTAA18R
 Deborah Will
 CW Consl.

DEPTALTEX61N
 Charissa Williams
 Cynthia Szott
 Dept. Analyst

CHIWCSTAA08R
 Dayna Lamkey
 CW Consl.

CHIWCSTAA16R
 R Hunter
 CW Consl.

CHIWCSTAA20R
 Lonia Perry Calloway
 CW Consl.

CHIWCSTAA19R
 Vivian Malleck
 CW Consl.

CHIWCSTAA15R
 Cassandra Thomas
 CW Consl.

CHIWCSTAA28R
 Barbara Cote
 CW Consl.

CHIWCSTAA01R
 Jennifer Pastorick
 CW Consl.

CHIWCSTAA23R
 Cathrine Raftery
 CW Consl.

DEPTALTEX60N
 Jacqueline Carter
 Kara Zabel
 Dept. Analyst

CHIWCSTAA14R
 Pinkey Brown
 CW Consl.

CHIWCSTAA13R
 Brittany Cowans
 CW Consl.

CHIWCSTAA25R
 Shannon Mavis
 CW Consl.

CHIWCSTAA06R
 Paul Fatato
 CW Consl.

CHIWCSTAA11R
 Doug Turrill
 CW Consl.

CHIWCSTAA27R
 Nabih Rizk
 CW Consl.

CHIWCSTAA04R
 vacant
 CW Consl.

CHIWCSTAA29R
 vacant
 CW Consl.

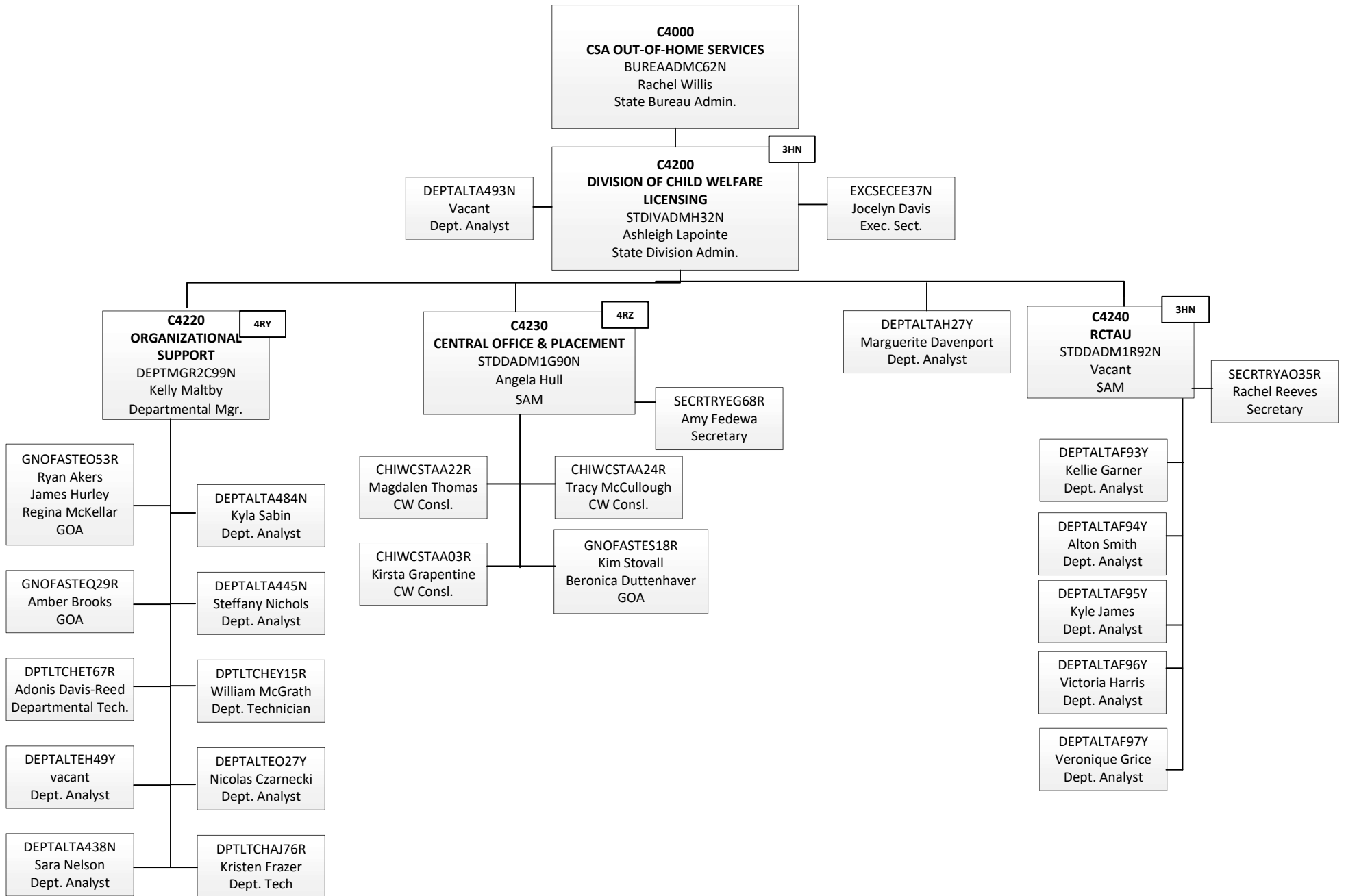

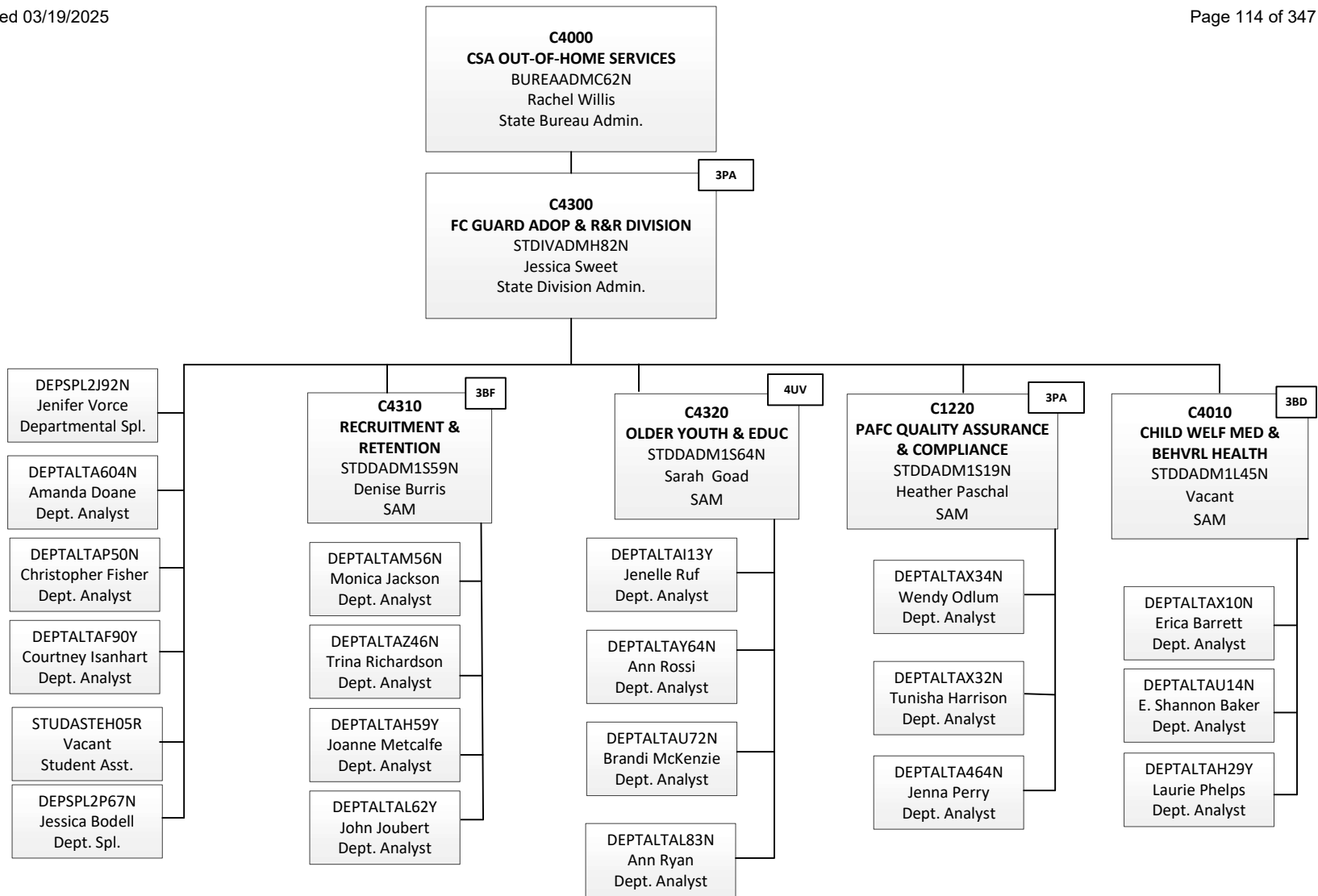

C000
MICHIGAN CHILDREN'S SERVICES
ADMINISTRATION
 SENDPDIRA90N
 Demetrius Starling
 Senior Deputy Director of CSA

C5000
BUSINESS SERVICE CENTER 5
 BUREAADM04N
 Jennifer Wrayno
 State Bureau Admin. 18

C5000
BUSINESS SERVICE CENTER 5
 STDIVADMH42N
 Ivana Maplanka
 SDA 17

C5010
PERMANENCY
RESOURCES UNIT
 STDDADM1K83N
 Catherine Hoover
 SAM 15

3CS

C5001
PERMANENCY
RESOURCES UNIT
 Alisia Johnson
 STDDADM1N88N
 SAM 15

3CS

C5010
PERMANENCY
RESOURCES UNIT
 STDDADM1R23N
 Kimberly Borja
 SAM 15

3CS

DEPTMGR3I07N
 Fueschie Jones
 Dept. Manager

- SERPMONA22R
Leah Higgins
Srvcs Prgm Mntr
- SERPMONA23R
Joy Howard
Srvcs Prgm Mntr
- SERPMONA28R
Stacey Alexander
Srvcs Prgm Mntr
- SERPMONA03R
Tamala Ware
Srvcs Prgm Mntr
- SOCPMGR3H79N
Doug York
Srvcs Prgm Manager Fzn
- SERPMONA01R
Justin Wrobel
Srvcs Prgm Mntr
- SERPMONA17R
Kenisha Dorsey
Srvcs Prgm Mntr
- SERPMONA15R
Hana Cheatom
Srvcs Prgm Mntr
- SERPMONA19R
Laura Lovell
Srvcs Prgm Mntr
- SERPMONA02R
Tracy Childs
Srvcs Prgm Mntr
- SERPMONA24R
Donna Lehman
Srvcs Prgm Mntr
- SERPMONA04R
Devin Hubbell
Srvcs Prgm Mntr
- SERPMONA01R
LaToya Carroll
Srvcs Prgm Mntr
- SERPMONA26R
Rhonda Talley
Srvcs Prgm Mntr
- SERPMONA10R
Monica Smith
Srvcs Prgm Mntr
- SERPMONA08R
Cynthia Telmos
Srvcs Prgm Mntr
- SERPMONA11R
Nicholas Horattas
Srvcs Prgm Mntr
- SERPMONA06R
Jeannine Benedetti
Srvcs Prgm Mntr
- SERPMONA33R
Cassandra Thomas
Srvcs Prgm Mntr
- SERPMONA38R
John Krapohl
Srvcs Prgm Mntr
- SERPMONA34R
Sara Meddaugh
Srvcs Prgm Mntr

- DEPTALTAJ07Y
Kelly Whittaker
Dpt Anlst-A
- DEPTALTAJ16Y
Shajuana Edwards
Dpt Anlst-A
- DEPTALTAJ17Y
Eglantina Ogranaji
Dpt Anlst-A
- DEPTALTAJ18Y
vacant
Dpt Anlst-A

- SECRTYAK40N
Judith Austin
Secretary-A
- DEPTALTA871N
Lisa Cobb
Dpt Anlst-A

DEPTMGR3G33N
Zena Maldonado
Departmental Mgr 13

- DEPTALTA873N
Maxine Brantley
Dpt Analyst-A
- DEPTALTA874N
Lori Kengel
Dpt Anlst - A
- DPTLTCHET02R
Kelly Kalanquin
Dept Tech

DEPTALTAE27Y
Courtney Villarreal
Dpt Anlst-A

SERPMONA18R
Margaret Curl
Srvcs Prgm Mntr

DEPTALTA24Y
Sommer Neill
Dept. Analyst

DEPTALTAL23Y
Azlan Williford
Dept. Analyst

DEPTALTAL25Y
Courtney Schamehorn
Dept. Analyst

SERPMONA37R
Catrin Assy
Srvcs Prgm Mntr

DEPTALTAE07Y
Maya Meheidli
Dept Analyst-A

DEPTALTA476N
Shayla Anderson
Dept. Analyst

DEPTALTAI85Y
James Brooks
Dept. Analyst

DEPTALTAY58N
Sasha Donahoo
Dept. Analyst

DEPTALTAY94N
Felicia Dorman
Dept. Analyst

DEPTALTA186N
Wendy Gomez
Dept. Analyst-A

DEPTALTAL81Y
Aretha Butler
Dept. Analyst-A

C0000
MICHIGAN CHILDREN'S SERVICES
ADMINISTRATION
 SENDPDIRA90N
 Demetrius Starling
 Senior Deputy Director of CSA

C5000
BUSINESS SERVICE CENTER 5
 BUREAADMCO4N
 Jennifer Wrayno
 State Bureau Admin. 18

C5000
BUSINESS SERVICE CENTER 5
 STDIVADMH42N
 Ivana Maplanka
 SDA 17

DEPTALTAE27Y
 Adiah Jones
 Dpt Anlst-A

DEPTALTAE07Y
 Maya Meheidli
 Dpt Anlst-A

DEPTALTA476N
 Shayla Anderson
 Dept. Analyst

DEPTALTAX35N
 Kathryn Jarvis
 Dept. Analyst

DEPTALTA186N
 Wendy Gomez
 Dept. Analyst-A

DEPTALTAL81Y
 Aretha Butler
 Dept. Analyst-A

C5002 4SH
CONTRACTS UNIT
 DEPTMGR3D12N
 Edna Nunn
 Dept. Mgr. 3

C5000 3CS
BSC5
 DEPTMGR3H52N
 Christina Uzarek
 Dept. Mgr. 3

C5000 3CS
BSC5
 STDDADM1T71N
 Amy Bailey
 SAM 15

C5010
RPU
BSC5
 STDDADM1R23N
 Kimberly Borja
 SAM 15

DEPTALTAX55N
 Edwin Johnson
 Dept. Analyst A

DEPTALTAY92N
 Karen Jackson
 Dept. Analyst

DEPTALTAZ58N
 Jeannetta
 Johnson
 Dept. Analyst- A

DEPTALTAN39N
 Lee Bowman
 Dept. Analyst-A

SECRTRYEA25N
 Cristy Thomas
 Secretary-E

DEPTALTAN95N
 Tiffany Strange
 Dept. Analyst-A

DEPTALTAN94N
 Serafina Ellis
 Dept. Analyst-A

DEPTALTAG84Y
 Shanitra Fluellen
 Dept. Analyst-A

GNOFASTE86N
 Vacant
 GOA-E

DEPTALTAG87Y
 Kyle Manikas
 Dept. Analyst-A

DEPTTRER52N
 Kelsey Averhart
 Dept. Analyst-
 Trainee

DEPTALTAL26Y
 Rebecca
 Dickman
 Dept. Analyst

DEPTALTAL37Y
 Megan Deaton
 Dept. Analyst

SERPMONA21R
 Ivan Davenport
 Srvc Prgm Mntr

SERPMONA31R
 Scott Campau
 Srvc Prgm Mntr

SERPMONA05R
 Katy Tucker
 Srvc Prgm Mntr

SERPMONA35R
 Katherine
 Quintero
 Srvc Prgm Mntr

SERPMONA07R
 Jennifer Sims
 Srvc Prgm Mntr

SERPMONA12R
 Dayna
 Vasbinder
 Srvc Prgm Mntr

SERPMONA27R
 Keely Wetzel
 Srvc Prgm Mntr

SERPMONA14R
 Kimberly Corts
 Srvc Prgm Mntr

SERPMONA16R
 Tanya Belding
 Srvc Prgm Mntr

SERPMONA36R
 Destiny Owens
 Srvc Prgm Mntr

C5010
 SOCPMGR3E97N
 Alicia Hale
 SPM 14

C5010
 SOCPMGR3A41N
 Katherine Larkins
 SPM 14

C5010
 SOCPMGR3C17N
 Charmaine Smith
 SPM 14

SOCSSPLAH25R
 Tavia Elliott
 Svcs Spl-A

SOCSSPLAT50R
 Haley Fuwell
 Svcs Spl-A

SOCSSPLAQ23R
 Touche
 Heavens-Woods
 Svcs Spl-A

SOCSSPLAQ49R
 Sharonda
 Powers
 Svcs Spl-A

SOCSSPLAT49R
 Brittany Welch
 Svcs Spl-A

SOCSSPLAQ82R
 Adrena Wilbon
 Svcs Spl-A

SOCSSPLAT47R
 Keywana Wright
 Svcs Spl-A

SOCSSPLAT48R
 Natasha Smith
 Svcs Spl-A

SOCSSPLAM02R
 Jennifer Eagling
 Johnson
 Svcs Spl-A

SOCSSPLAJ98R
 Ginger Franklin
 Svcs Spl-A

SOCSSPLAL96R
 Stephanie Laube
 Svcs Spl-A

SOCSSPLAQ32R
 Ashley Marshall
 Svcs Spl-A

SOCSSPLAQ41R
 Alicia Murray
 Svcs Spl-A

SOCSSPLAM33R
 Karen Rivard
 Svcs Spl-A

SOCSSPLAQ64R
 Ma-Kaela
 Spence
 Svcs Spl-A

SOCSSPLAM20R
 Steven Wade
 Svcs Spl-A

SOCSSPLAQ85R
 Charmaine
 Williams
 Svcs Spl-A

SOCSSPLAP85R
 Light Akubuiro
 Svcs Spl-A

SOCSSPLAY48R
 Miya Alexander
 Svcs Spl-A

SOCSSPLAP33R
 Reba Bond
 Svcs Spl-A

SOCSSPLAQ17R
 Denise Glenn-
 Marks
 Svcs Spl-A

SOCSSPLAQ53R
 Roshell Riley
 Svcs Spl-A

SOCSSPLAQ58R
 Angel Smith
 Svcs Spl-A

SOCSSPLAP84R
 Sara Stimpson
 Svcs Spl-A

SOCSSPLAQ66R
 Ashlynn Terry
 Svcs Spl-A

SOCSSPLAQ76R
 Sherita Walker
 Svcs Spl-A

SOCSSPLAS44R
 Michelle Wells
 Svcs Spl-A

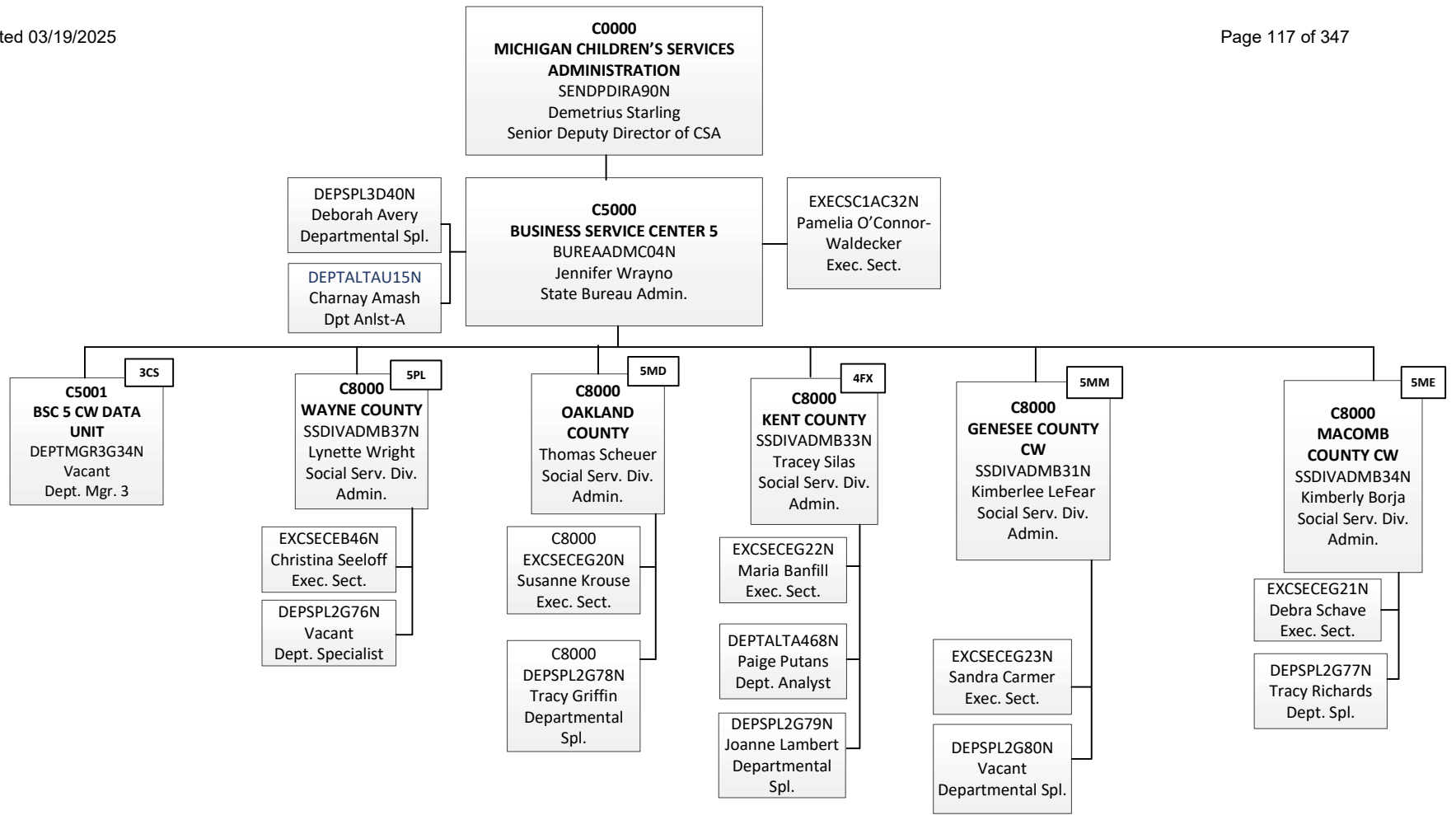

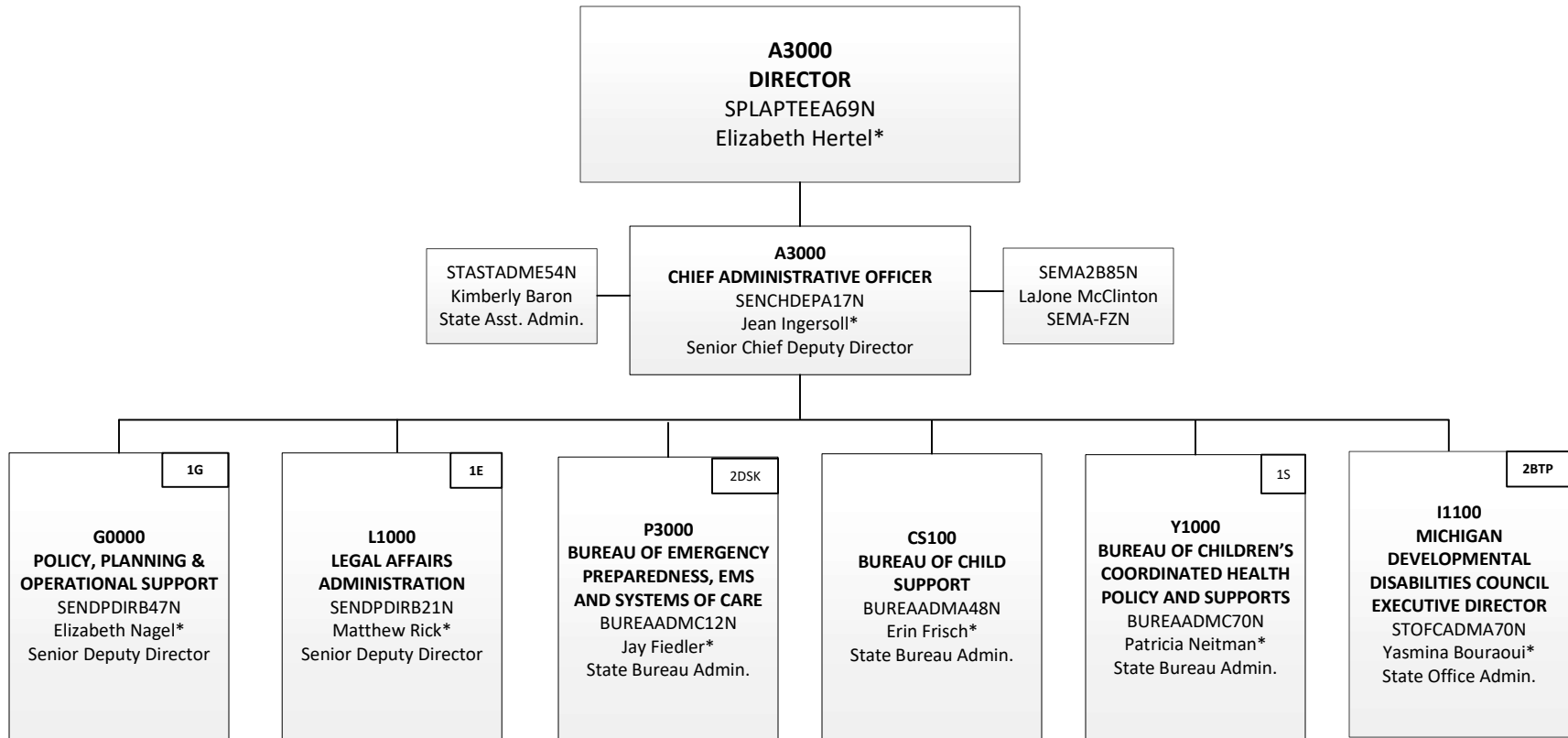

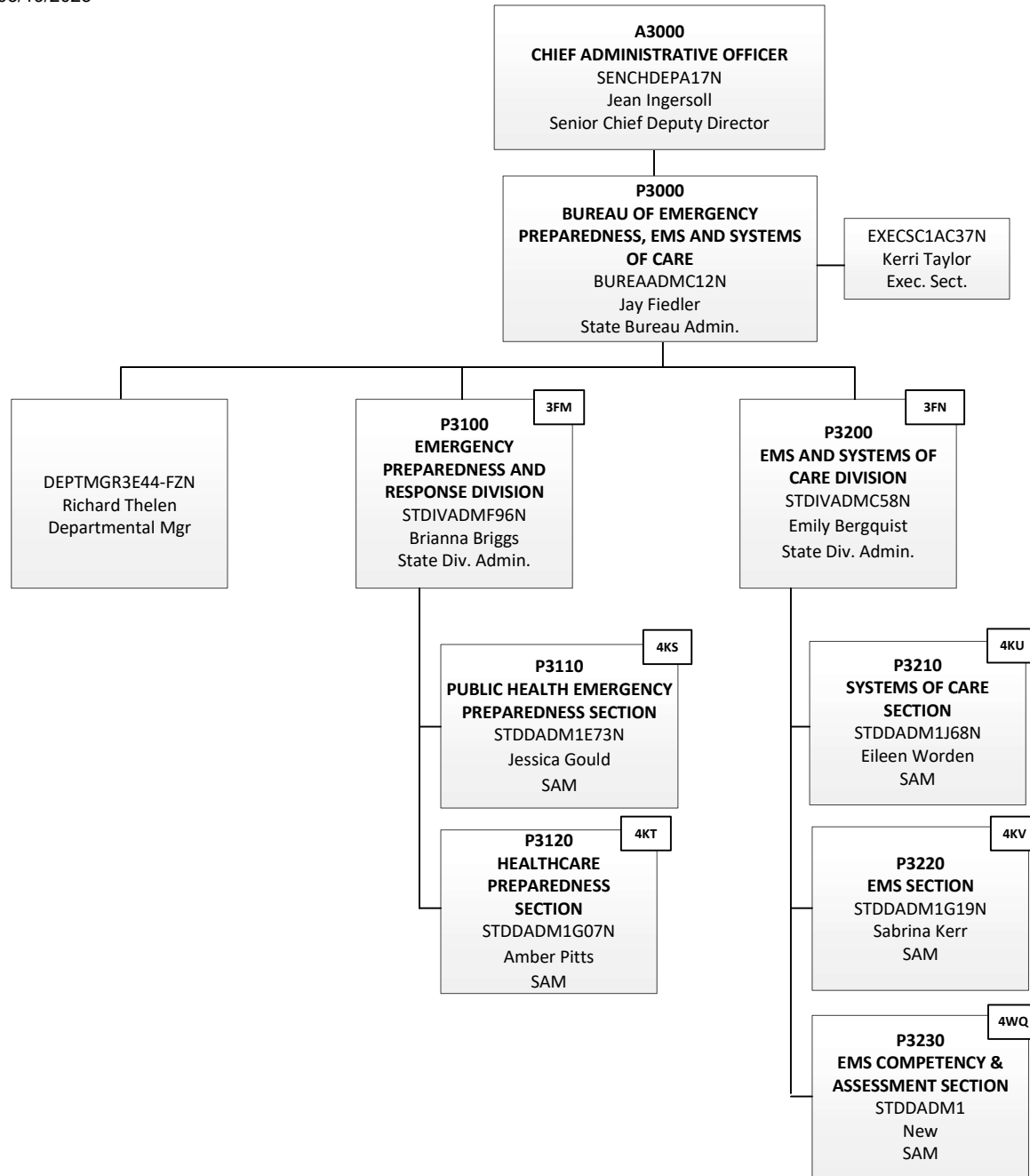

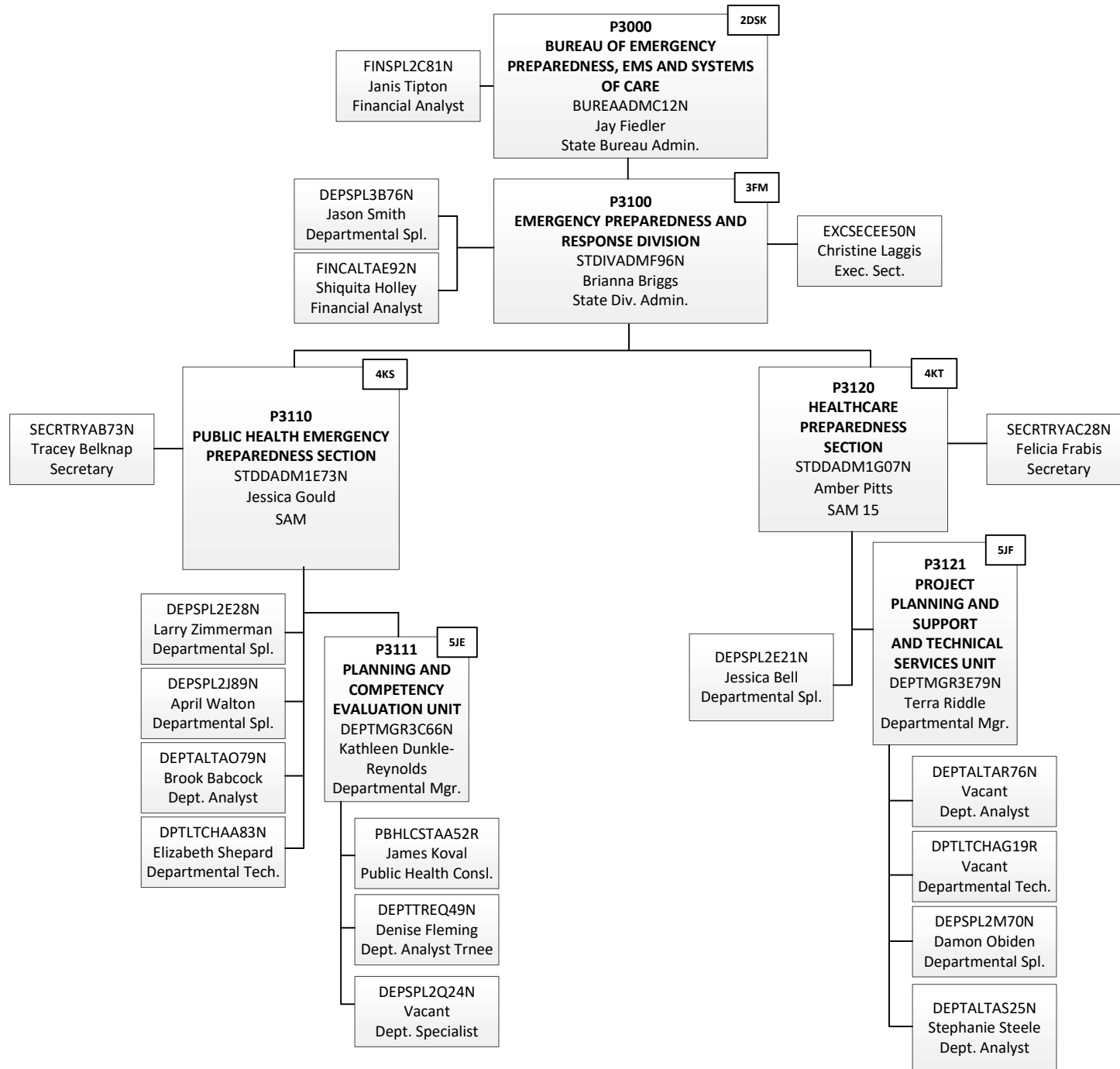

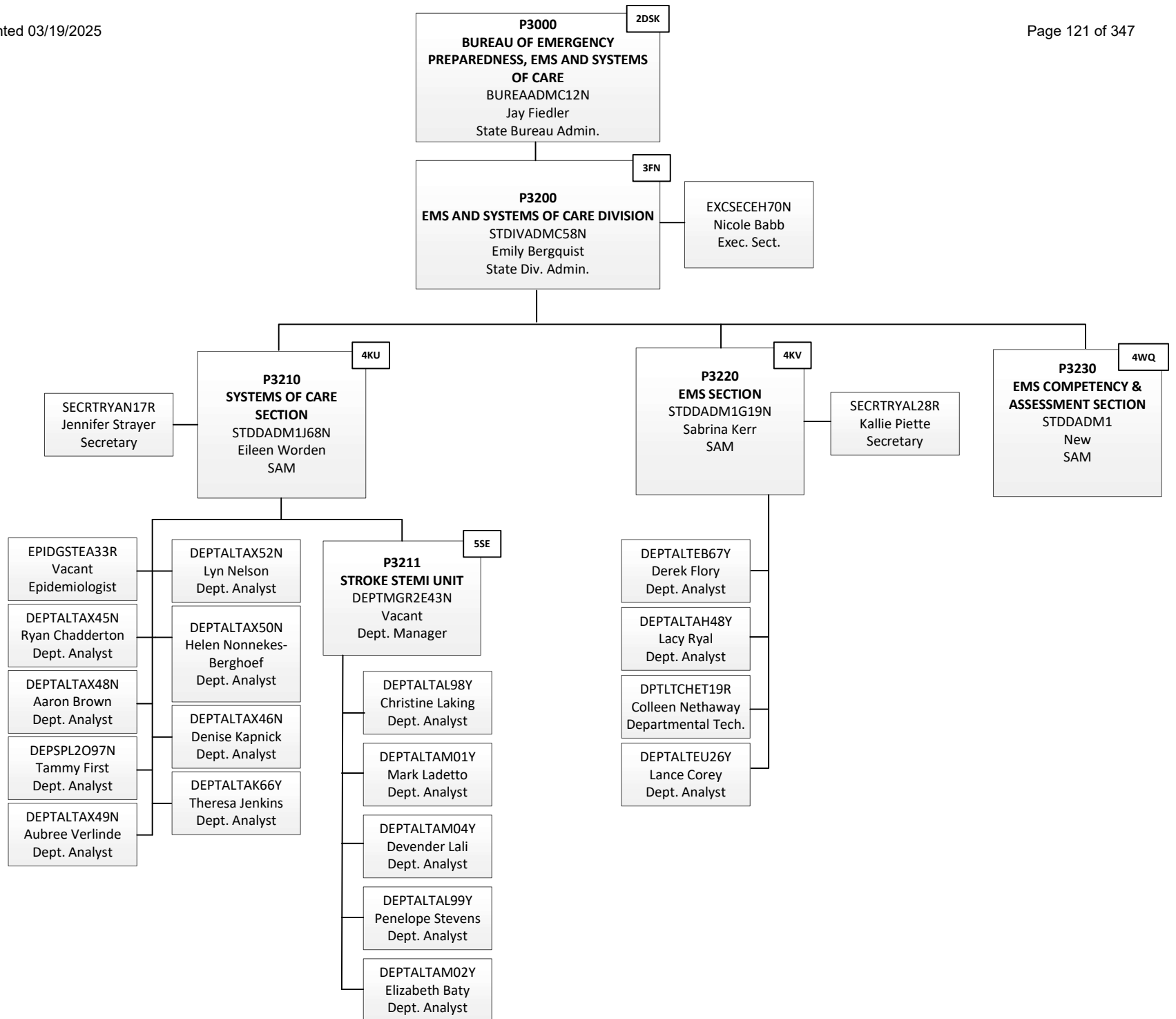

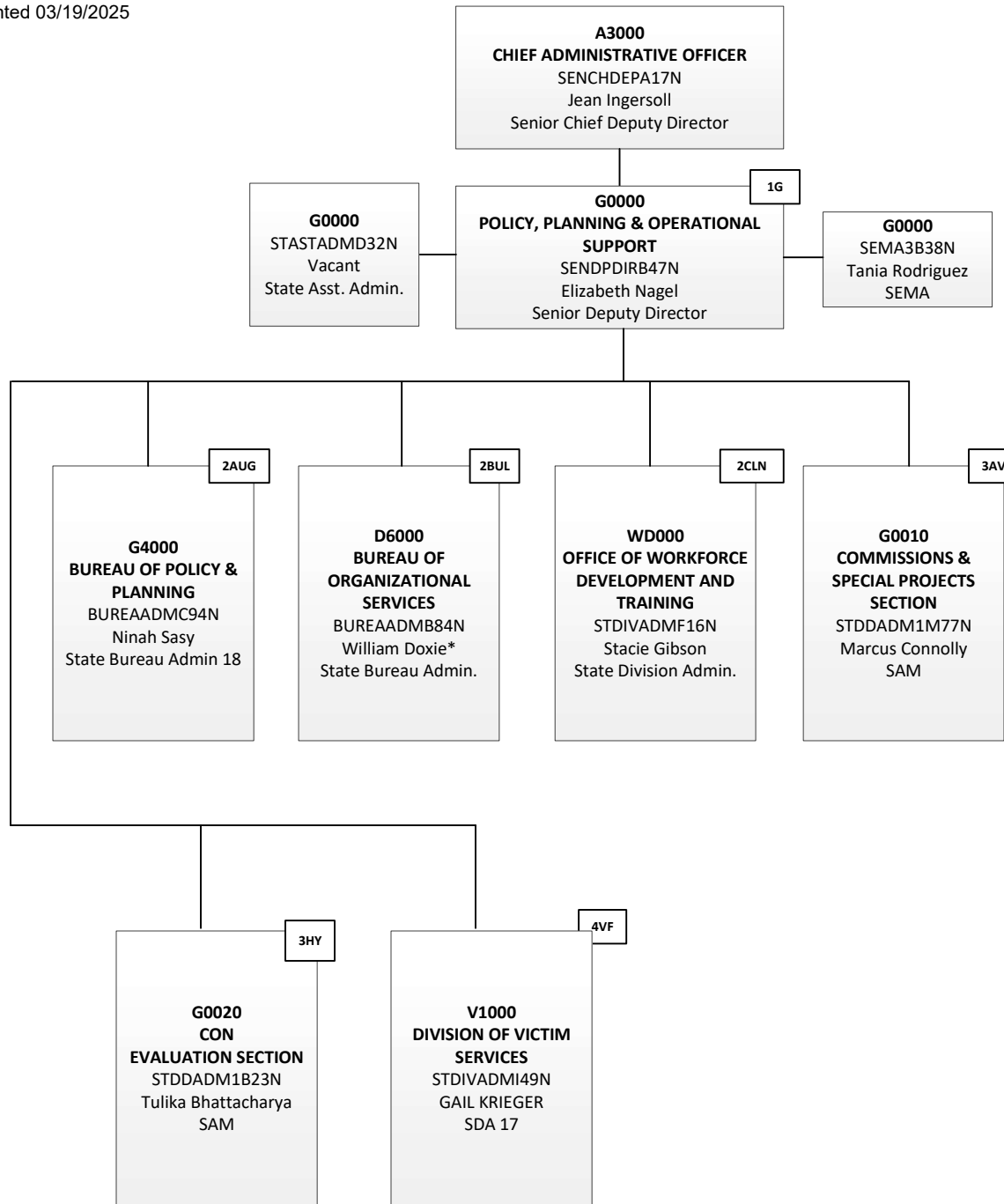

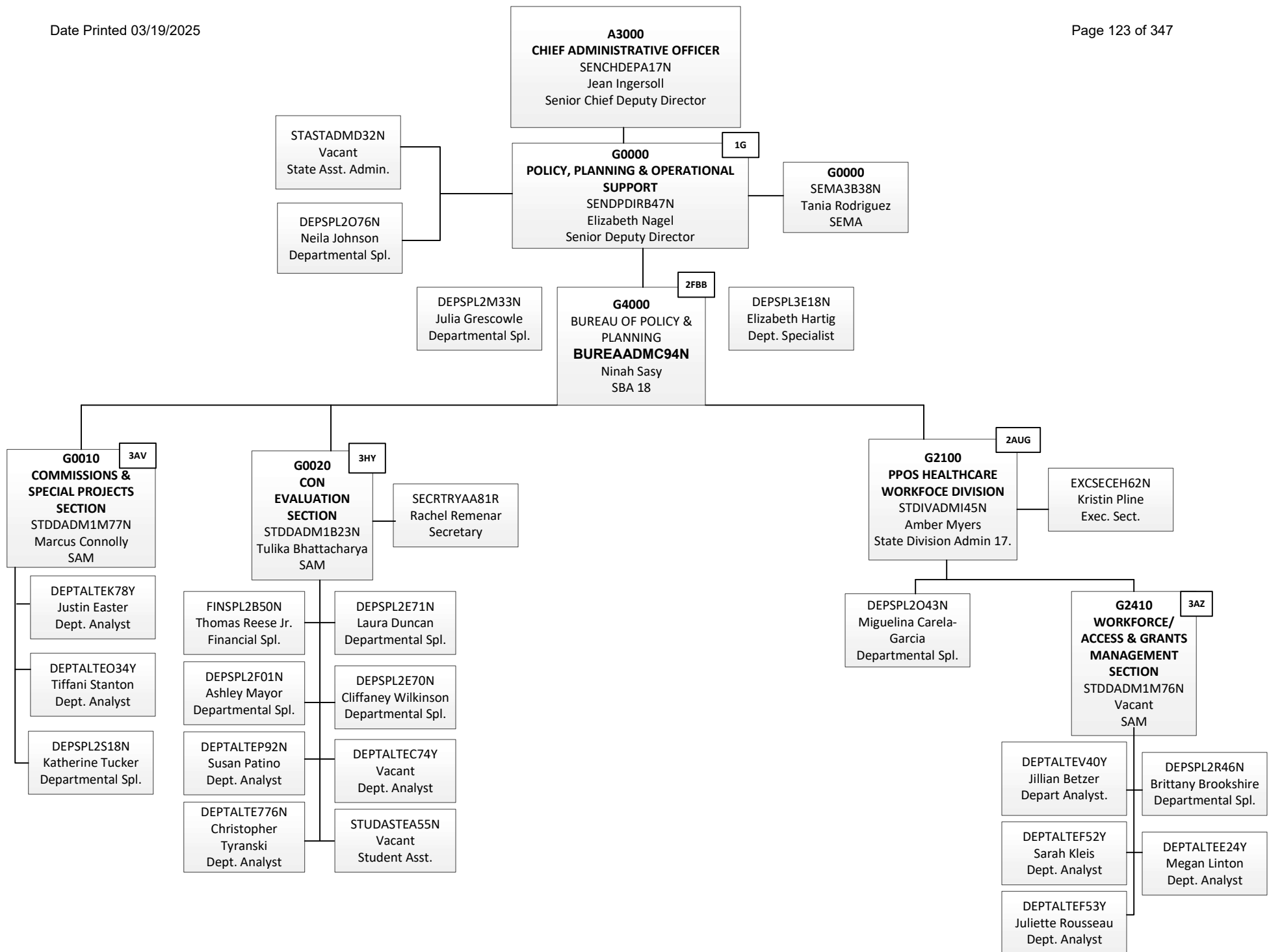

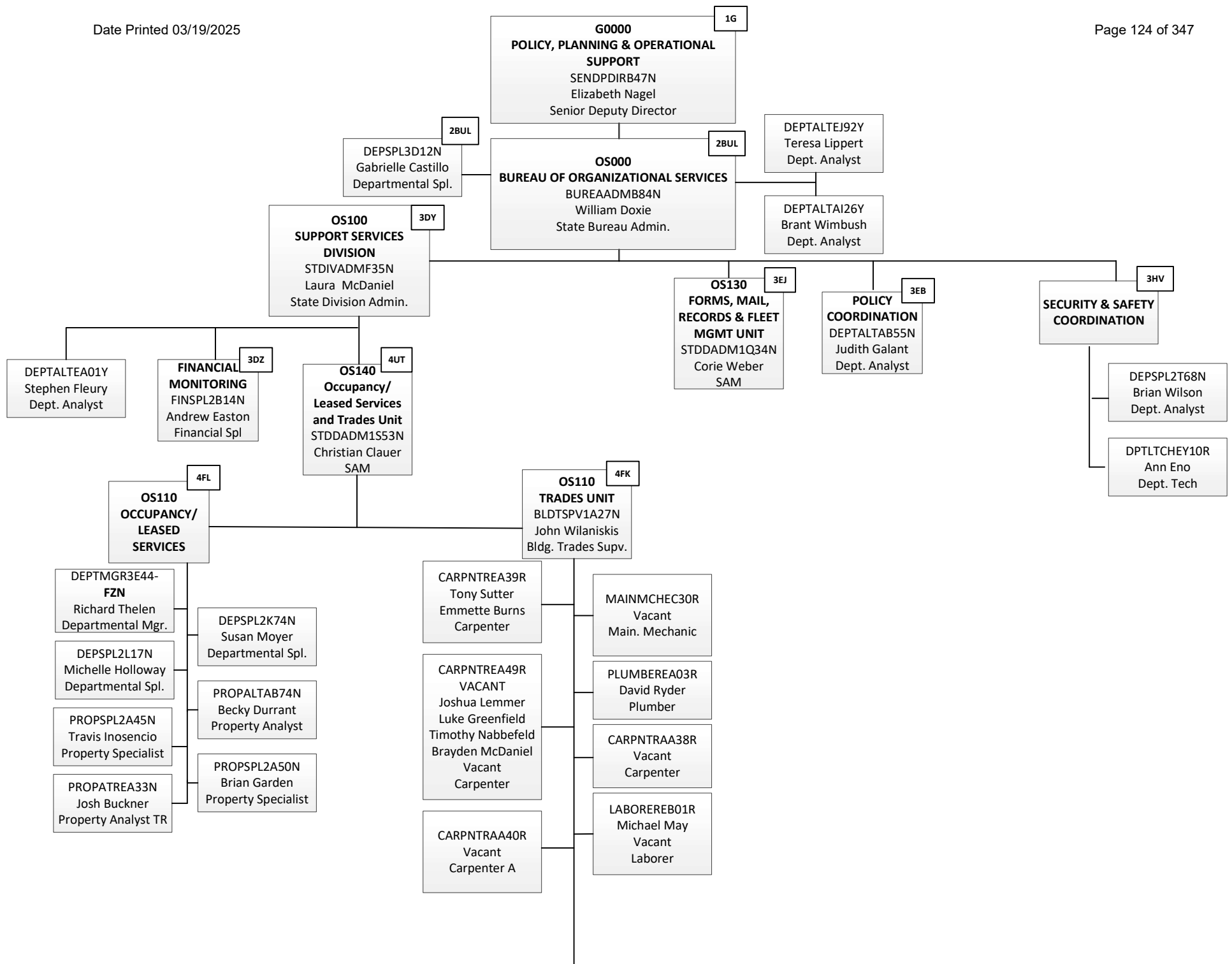

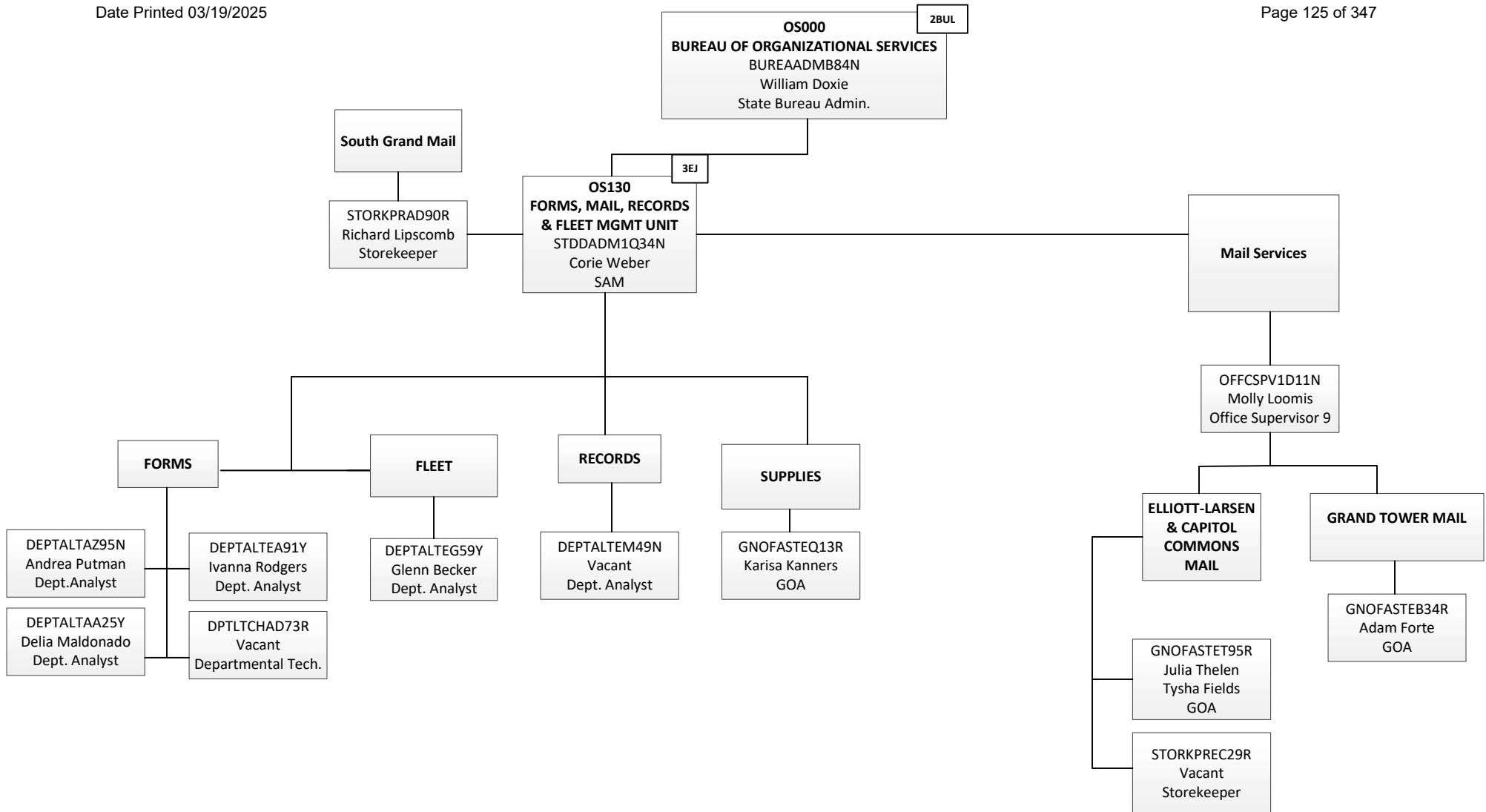

A3000 1G
OFFICE OF ADMINISTRATION
 SENDPDIRB47N
 Elizabeth Nagel
 Senior Deputy Director

WD000 2CLN
OFFICE OF WORKFORCE DEVELOPMENT AND TRAINING
 STOFCDMFO1N
 Stacie Gibson
 State Office Admin.

EXCSECEB35N
 Erica Childs
 Exec. Sect.

WD010 3EL
Training Development Logistic & Delivery
 STDDADM1F91N
 Laura Schneider
 SAM

SECRTRYEO37R
 Dayle Thomas
 Secretary

SECRTRYAK76R
 Vindici Jackson
 Secretary

WD020 3EM
TRAINING DELIVERY DIVISION
 STDDADM1C12N
 Meon Stubbs
 SAM 15

HUMSPL2A71N
 Nichele Tell
 Human Resources
 Dev Spl

WD011 4QX
DEVELOPMENT
 HUMRMGR3A58N
 Cindy Ahmad
 Human Resources
 Manager

WD012 4QW
OWDT LOGISTIC
 DEPTMGR3I19N
 Sabrenah Baker
 Departmental Mgr.

WD013 4GQ
OWDT DELIVERY
 HUMRMGR3A60N
 Ann Gaines
 HR Mgr.

WD023 4GR
DELIVERY UNIT3
 HUMRMGR3A59N
 Andrell Thomas
 HR Mgr.

WD022 4TE
DELIVERY UNIT2
 HUMRMGR3A61N
 Shaure Brewer
 HR Mgr.

HUMRDEVAB80N
 Tacarra Jones
 HR Developer

HUMRDEVAC55N
 William Furby
 HR Developer

EXCSECEB24N
 Denise Turner
 Exec. Sect.

DEPTALTA564N
 James Townsend
 Dept. Analyst

HUMRDEVAC17N
 Carrie Hutchinson
 HR Developer

HUMRDEVAC64N
 Anya Krasnov
 HR Developer

HUMRDEVAC20N
 Alexis Wallace
 HR Developer

HUMRDEVAB91N
 Robin Grant
 HR Developer

HUMRDEVAC27N
 Vacant
 HR Developer

HUMRDEVAC54N
 Pamela Zsolzai
 HR Developer

HUMRDEVAD22N
 Jennifer Wozniak
 HR Developer

DEPTALTAT39N
 Anthony Calleja
 Dept. Analyst

HUMRDEVAD29N
 Bradley Kirchner
 HR Developer

HUMRDEVAD19N
 Rochelle Cooper
 HR Developer

HUMRDEVAC29N
 Angelica Macfarlane
 HR Developer

HUMRDEVAB80N
 Veronica Eades
 HR Developer

HUMRDEVAC51N
 Georgia Smith
 HR Developer

HUMRDEVA96N
 Clinton Wirtz
 HR Developer

HUMRDEVAD07N
 Ramona Webster-Kroning
 HR Developer

HUMRDEVAC72N
 Amy Makowski
 HR Developer

DEPTALTEM77Y
 Letha Murray
 Dept. Analyst

HUMRDEVAC73N
 Joseph Peterson
 HR Developer

HUMRDEVAB62N
 David Firestone
 HR Developer

HUMRDEVAC84N
 Shulonda Brown
 HR Developer

HUMRDEVAC53N
 Monique Jackson
 HR Developer

HUMRDEVAC29N
 Trameka Rodgers
 HR Developer

HUMRDEVAC90N
 Michelle Coplin
 HR Developer

DEPTALTAH49Y
 Dawn Brown
 Dept. Analyst

DEPTALTAM27Y
 Kandra Speight
 Dept Analyst 12

HUMRDEVAD23N
 Alvin Williams
 HR Developer

HUMRDEVAC82N
 Carrie Morse-Roose
 HR Developer

HUMRDEVAD32N
 Robert Harvey III
 HR Developer

HUMRDEVAD25N
 Joseph R. Beyrle
 HR Developer

HUMRDEVAC76N
 Sarah Brandle
 HR Developer

HUMRDEVA84N
 Vacant
 HR Developer

HUMRDEVAD81N
 Kaylee Garcia
 HR Developer

HUMRDEVAC88N
 Destiny Affholter
 Colin Treacher-WOC
 HR Developer

HUMRDEVAC64N
 Brenna Cavanaugh
 HR Developer

HUMRDEVAC32N
 Robert Harvey III
 HR Developer

HUMRDEVAD86N
 Shalanda Hunt
 HR Developer

HUMRDEVAC35N
 Ledra Waller
 HR Developer

HUMRDEVAD77N
 Maureen Smith
 HR Developer

HUMRDEVAC74N
 ElysaBourcier
 HR Developer

HUMRDEVAD77N
 Maureen Smith
 HR Developer

HUMRDEVAC68N
 Darah Davis
 HR Developer

HUMRDEVAD79N
 Lakeena Williams
 HR Developer
 LTA

HUMRDEVAC55N
 Capri Ervin
 HR Developer

HUMRDEVAC93N
 Raquelle Harris
 HR Developer

HUMRDEVAD88N
 Karen Hayes
 HR Developer

A3000
OFFICE OF ADMINISTRATION
SENDPDIRB47N
Elizabeth Nagel
Senior Deputy Director

1G

V1000
DIVISION OF VICTIM SERVICES
STDIVADM149N
GAIL KRIEGER
SDA 17

4VF

3HY
**V0230
DVS QUALITY ASSURANCE**
STDDADM1T49N
Tonya Avery
SAM

4RU
**G0030
DVS GRANTS & CONTRACTS**
STDDADM1R76N
Twanisha Glass
SAM

4RV
**G0040
DVS COMPENSATION AND VICTIMS RIGHTS**
STDDADM1I26N
Shalonna Banks
SAM

**V0200
DVS BOARDS/FINANCE/SPEC PROJECTS**
STDDADM1R75N
Vacant
SAM

5LQ
**V0223
PLANNING AND SPECIAL PROJECTS**

DEPSPL2A46N
Leslie O'Reilly
Departmental Spl.

DEPTALTEQ82Y
Michael Bobbitt
Departmental Analyst

FINANCE
FINAMGR3A66N
Martha Cerna
Financial Manager
14

ACCOUNTEC69N
Jordan Dues
Accountant

FINCALTEF74N
Subhakar Bobba
Financial Analyst

DEPTALTER59Y
Kimberly Maingu
Dept. Analyst

CONTRACT STAFF

GNSPSEMPA79N
Lore Rogers
Robert Spada
Sheila Hankins
Jessica Averill-Hammond
Tiffany Martinez
Janine Ouderkirk
Angela Povilaitis
Lynelle Morgan
Amanda Davis Scott
General SPS EE.

RESRCINDA01N
Sarah Heuser
Research-Individual

RESRCINDA02N
Vacant
Research Individual

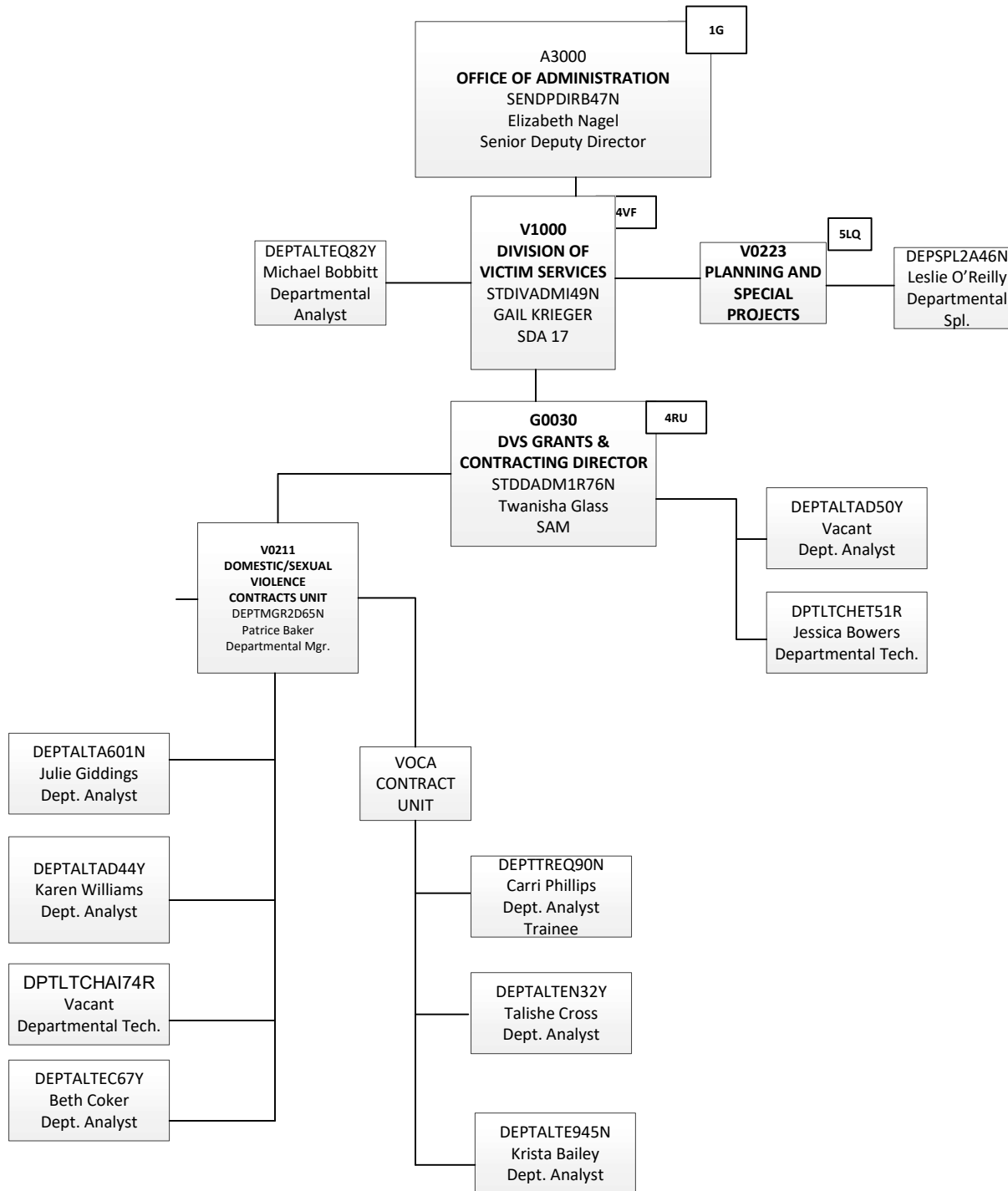

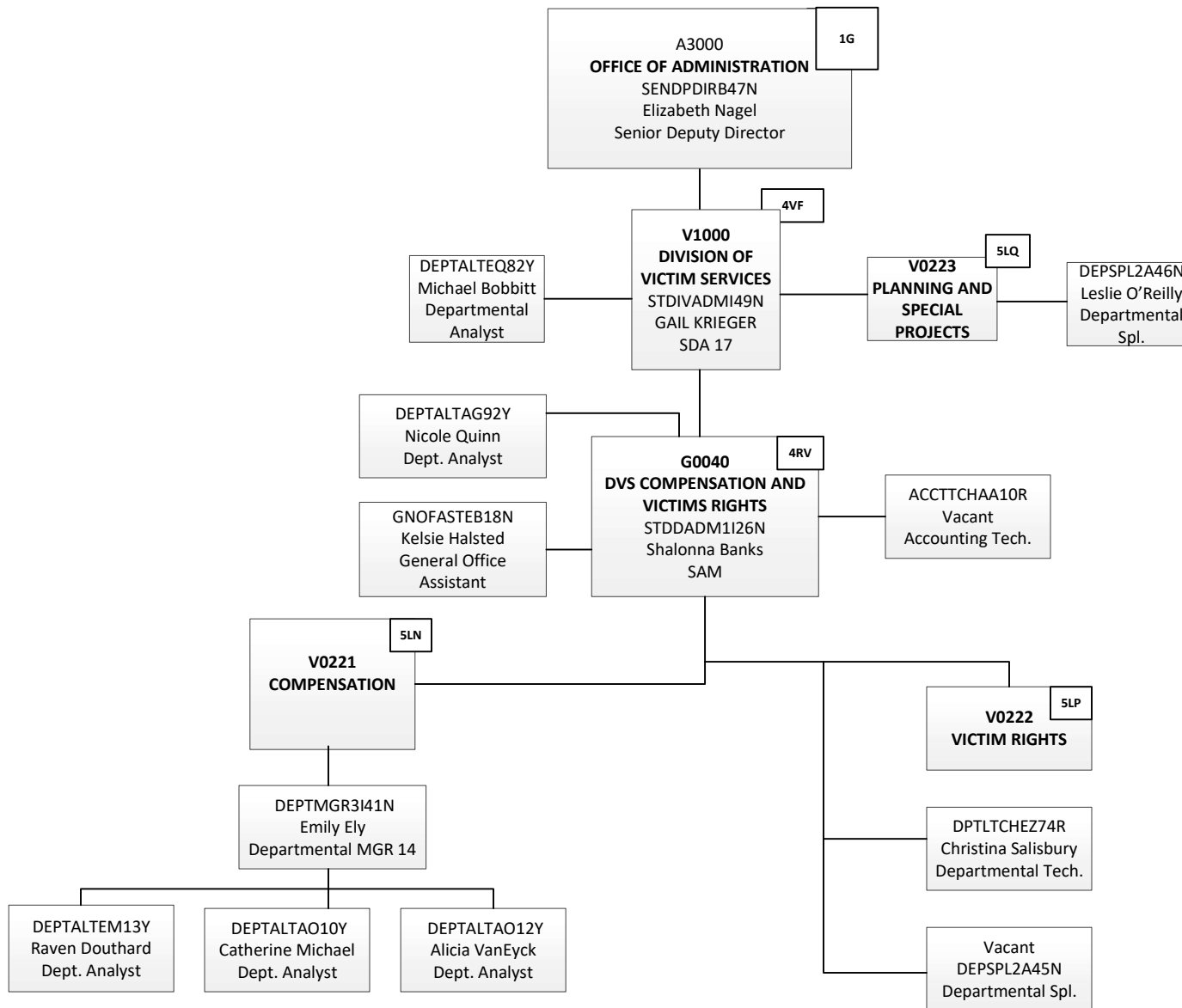

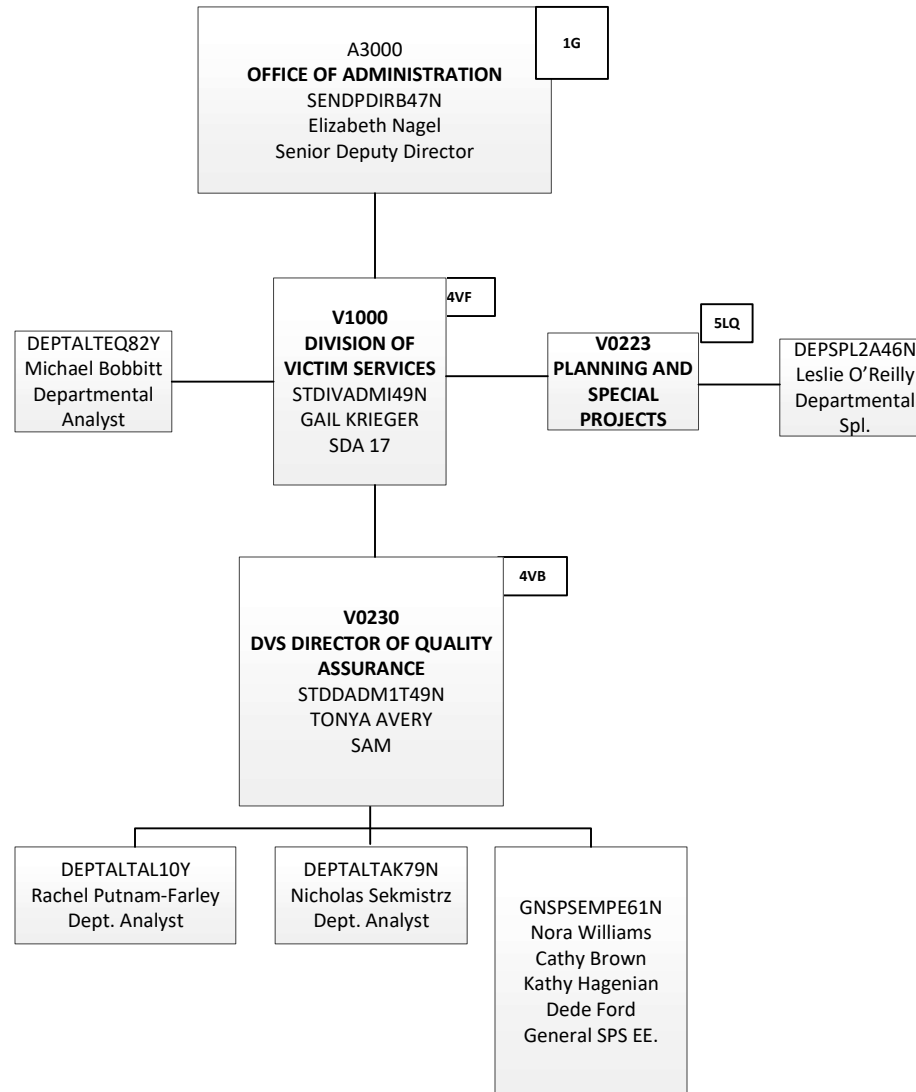

A3000
CHIEF ADMINISTRATIVE OFFICER
 SENCHDEPA17N
 Jean Ingersoll
 Senior Chief Deputy Director

L1000 1E
LEGAL AFFAIRS ADMINISTRATION
 SENDPDIRB21N
 Matthew Rick
 Senior Deputy Director

STASTADMA84N
 Ian Horste
 State Asst. Admin

SEMA3B33N
 Denise McCrimmon
 SEMA

SECRTRYAC27N
 Roberta Harp
 Secretary

L2000 2BXE
BUREAU OF LEGAL AFFAIRS
 BUREAADMB61N
 Leslie Asman
 State Bureau Admin.

EXECSC1AC10N
 Tammy Couthen
 Exec. Sect.

L2100 3AS
**CHILDREN'S SERVICES
 LEGAL DIVISION**
 STDIVADMG06N
 Jennifer Warner
 State Div. Admin.

EXCSECEH10N
 Talisa Gauthier
 Exec. Sect.

L2200 3AT
**PUBLIC HEALTH LEGAL
 DIVISION**
 STDIVADME80N
 Vacant
 State Div. Admin.

EXCSECEE41N
 Lori Smith
 Exec. Sect.

L2300 3AU
**OPERATIONS &
 ASSISTANCE LEGAL
 DIVISION**
 STDIVADMG07N
 Denise Stork-Phillips
 State Div. Admin.

EXCSECEH48N
 Lauren Dusseau
 Exec. Sect.

DEPSPL3E46N
 Lisa Eilertsen
 Departmental Spl.

L2110 4AU
**CHILD WELFARE
 SECTION**
 STDDADM1J44N
 Mary Brennan
 SAM

DEPSPL3D79N
 Jeffrey Meaton
 Departmental Spl.

DEPSPL3D80N
 Jennifer Cid-
 Larrivey
 Departmental Spl.

DEPSPL3D78N
 Sandra Ellis
 Departmental Spl.

DEPSPL3E70N
 Emily Garcia
 Departmental Spl.

DEPSPL3D75N
 Victoria Convertino
 Departmental Spl.

DEPSPL3D81N
 Colin Boes
 Departmental Spl.

L2210 4AV
**PUBLIC HEALTH &
 LEGAL SERVICES
 SECTION**
 STDDADM1M23N
 Eric Hendricks
 SAM

DEPSPL3E22N
 Katie Barron
 Departmental Spl.

DEPSPL3D85N
 Kathryn Frontier
 Departmental Spl.

L2220 4AW
**FOIA & SUBPOENA
 SECTION**
 STDDADM1M49N
 Ruth O'Connor
 SAM

DEPSPL2L95N
 Donald Bierer
 Departmental Spl.

DEPTALTED44Y
 Teresa Rabey
 Depart. Analyst

DEPTALTEC62Y
 Melissa Barrett
 Erica Foress
 Jennifer Delaney
 Dept. Analyst

L2310 4AX
**LEGAL SERVICES
 SECTION**
 STDDADM1L52N
 Mary Schrauben
 SAM

DEPTALTEN75Y
 Teresa DePew
 Dept. Analyst

DEPSPL2R50N
 Rebecca Copeland
 Departmental Spl.

DEPSPL3D84N
 Dana Wright
 Departmental Spl.

DEPSPL3D83N
 Carmencita
 Fulgado-Taylor
 Departmental Spl.

DEPSPL3D76N
 Deja Peterson
 Departmental Spl.

DEPSPL3D74N
 Mary Beth Kern-
 Collins
 Departmental Spl.

DEPSPL3D77N
 Vacant
 Departmental Spl.

DEPSPL3E74N
 Vacant
 Departmental Spl.

DEPSPL3E75N
 Vacant
 Departmental Spl.

L2320 4AY
APPEALS SECTION
 STDDADM1B53N
 Mary Carrier
 SAM

DEPSPL2E89N
 Lana Karadsheh
 Departmental Spl.

DEPSPL2J74N
 Leigha Klaver
 Departmental Spl.

DEPSPL2E86N
 Allison Pool
 Departmental Spl.

AUDSPL2A37N
 John Lambert
 Audio Spl.

DEPTALTAZ16N
 Nicole Garcia
 Dept. Analyst

DEPSPL2I21N
 Emily Piggott
 Departmental Spl.

DEPSPL2E88N
 Florence Scott-
 Emuakpor
 Departmental Spl.

SECRTRYEN73R
 Vacant
 Secretary

A3000
CHIEF ADMINISTRATIVE OFFICER
 SENCHDEPA17N
 Jean Ingersoll
 Senior Chief Deputy Director

Y1000 1S
BUREAU OF CHILDREN'S
COORDINATED HEALTH POLICY AND
SUPPORTS
 BUREAADMC70N
 Patricia Neitman
 State Bureau Admin.

STASTADME07N
 Alicia Cosgrove
 State Asst. Admin

EXECSC1AC91N
 Sara Keyes
 Exec Sec 11

Y1100 2BBH
OFFICE OF THE
ADVOCATE
FOR CHILDREN, YOUTH
& FAMILIES
 STDIVADMH61N
 Stacy Farrell
 SDA17

DEPTALTAH29Y
 Laurie Phelps
 Dept. Analyst

Y1200 2FGS
PROGRAM & GRANT
DEVELOPMENT &
QUALITY
MONITORING
DIVISION
 STDIVADM68N
 Kimberly Batsche-
 McKenzie
 SDA17

EXCSECEA37R
 Kimberlee Kenyon
 Exec Sec

Y1120 3NP
CLINICAL SUPPORT &
SERVICE NAVIGATION
SECTION
 STDDADM1S17N
 Jacharri Lewis-Dixon
 SAM

CLINICAL SUPPORT &
SERVICE NAVIGATION
UNIT
 DEPTMGR3I71N
 Huda Khazendar
 Departmental Mgr.

Y1130 3NY
INTELLECTUAL/
DEVELOPMENTAL
DISABILITIES &
AUTISM SPECTRUM
DISORDER SERVICES
SECTION
 STDDADM1S43N
 Mary Luchies
 SAM

Y1140 3PT
TRANSITIONS OF CARE
SECTION
 STDDADM1U99N
 Sarah Gorby
 SAM

Y1210 3ML
EVIDENCE-BASED
PRACTICES & GRANT
DEVELOPMENT
SECTION
 STDDADM1Q08N
 Mary Ludtke
 SAM

Y1220 3NQ
QUALITY
MONITORING
& IMPROVEMENT
SECTION
 STDDADM1S14N
 Erin Mobley
 SAM

Y1230 3BL
FAMILY AND
COMMUNITY
PARTNERSHIPS
SECTION
 STDDADM1K19N
 Justin Tate
 SAM

PSYGMGR4A01N
 Price Pullins
 Psych. Mgr.

DEPSPL2Q40N
 Sarah Schubring
 Departmental Spl.

DEPSPL2Q84N
 Victor Benavides
 Departmental Spl.

DEPSPL2S84N
 Vacant
 Departmental Spl.

DEPTALTAJ52Y
 Colette Collacott
 Dept. Analyst

DEPTALTAJ53Y
 Vacant
 Dept. Analyst

CLNSWKRAA50R
 Vacant
 Sabrina Beitelschies
 (WOC)
 Clinical Social
 Worker

DEPSPL2P43N
 Erika Dianis
 Departmental Spl.

DEPTALTAJ08Y
 Heather Glidden
 Dept. Analyst

DEPSPL2T62N
 Samantha Boyd
 Departmental Spl.

DEPTALTAN90Y
 Vacant
 Dept Analyst

DEPTALTAN93Y
 Vacant
 Dept Analyst

DEPTALTAN92Y
 Vacant
 Dept Analyst

DEPTALTAN91Y
 Vacant
 Dept Analyst

DEPTALTAN89Y
 Vacant
 Dept Analyst

DEPTALTAN88Y
 Vacant
 Dept Analyst

DEPTALTAN87Y
 Vacant
 Dept Analyst

DEPSPL3E59N
 Jazmin Braggs
 Departmental Spl.

DEPSPL2O03N
 Gillian Ogilvie
 Departmental Spl.

DEPTALTAM56Y
 Christina Payton-
 Rice
 Dept. Analyst

DPTLTCHAI44R
 Wendy Walser
 Departmental Tech.

GNOFASTP16R
 Cynthia Bellant
 GOA

DEPSPL2R14N
 Audrey Rock
 Dept Specialist

DEPTALTAH43Y
 Joe Knizacky
 Dept Analyst

DEPTALTAZ96N
 Juliette Taylor
 Dept. Analyst

DEPSPL2R23N
 Danielle Domzalski
 Dept. Analyst

DEPTALTAI36Y
 Aneysa Rogers
 Dept Analyst

DEPTALTAO04Y
 Vacant
 Dept Analyst

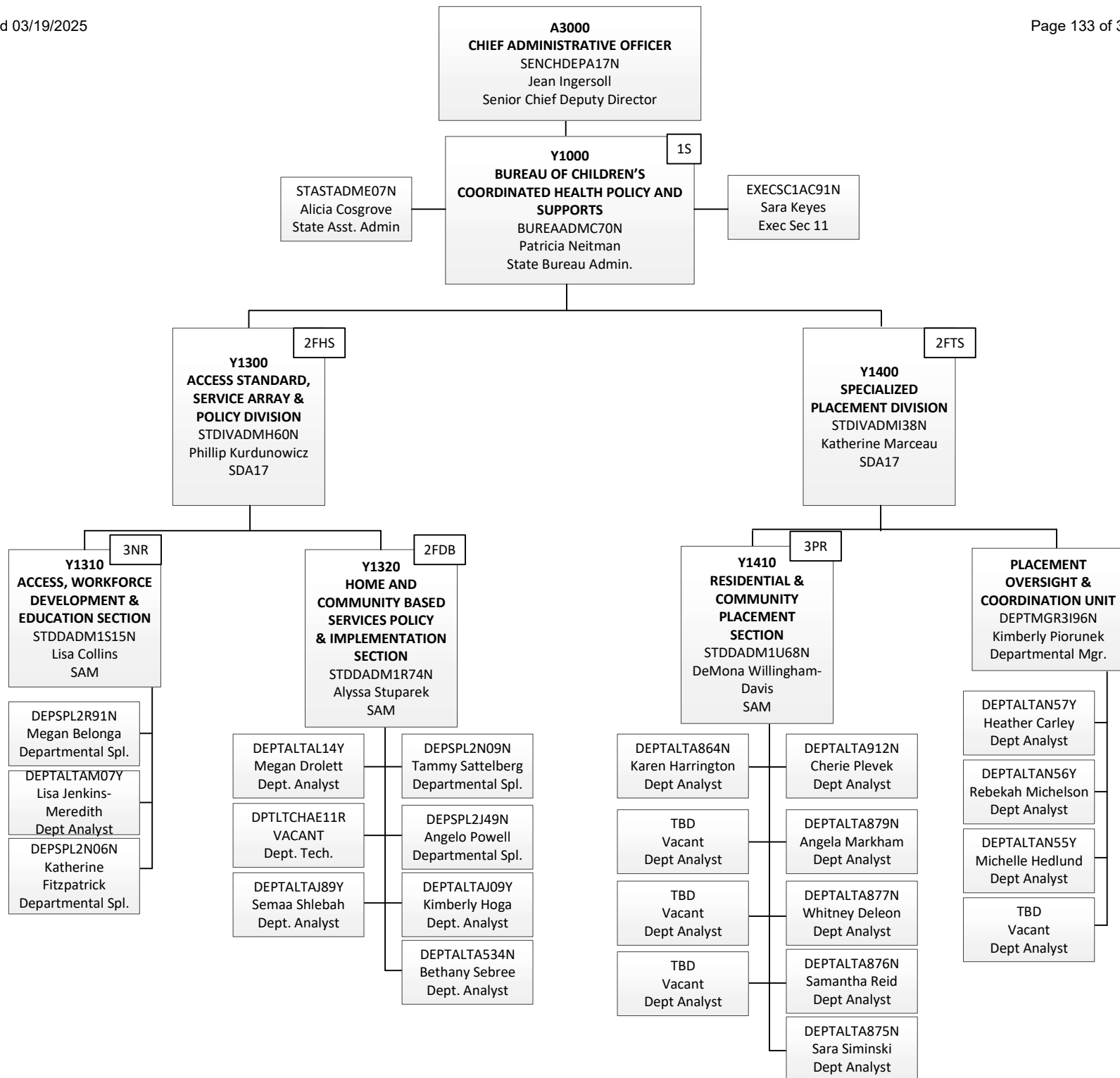

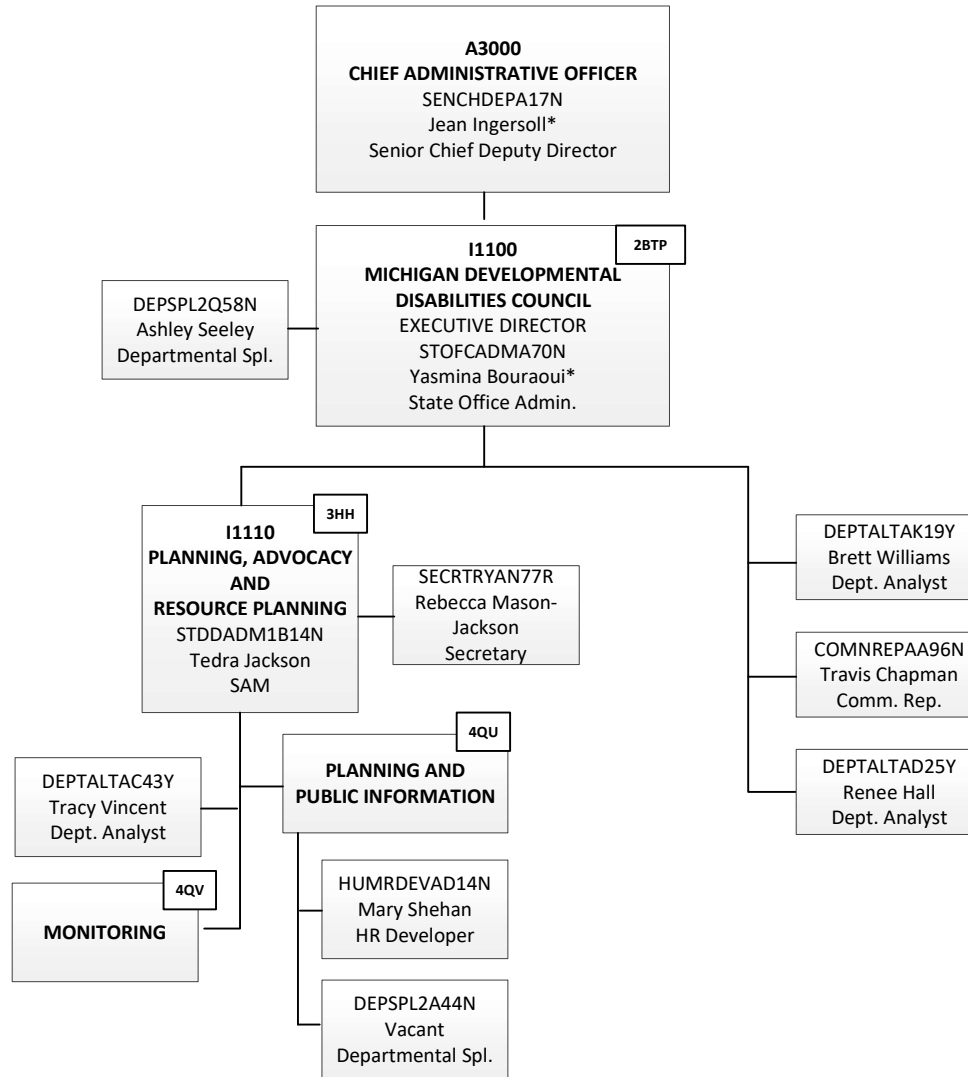

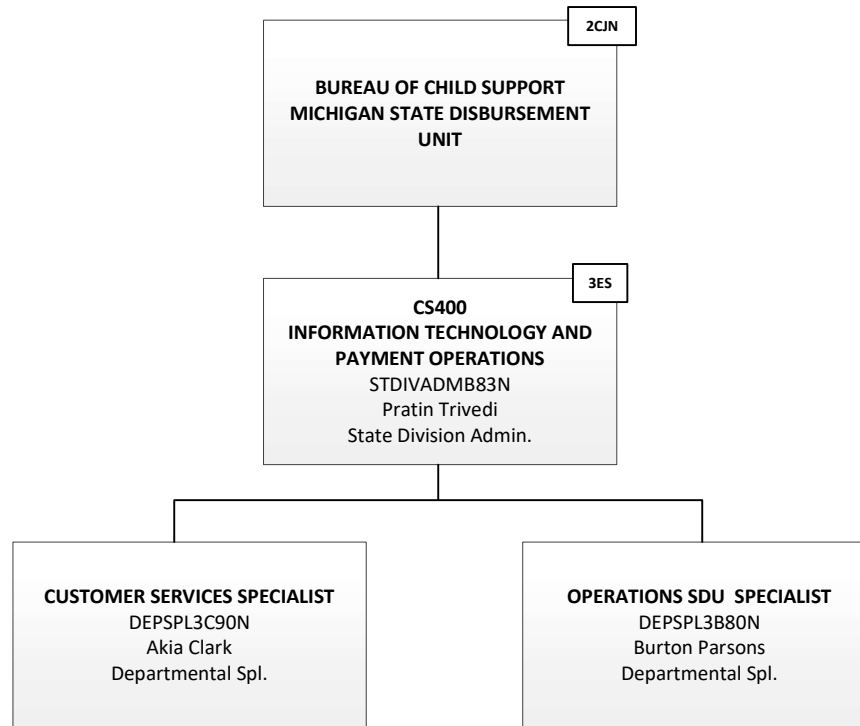

CS300
OPERATIONS DIVISION
 STDIVADMB77N
 Monica Bowman
 State Division Admin.

3ER

CS310
CENTRAL OPERATIONS SECTION
 STDDADM1C10N
 Kerry Page
 SAM

4KN

STUDASTEM75R
 Zakary Casler
 Melissa Giles
 Vacant
 Student Assistant

CS320
CASE MANAGEMENT SECTION
 STDDADM1B89N
 Sean Bodell
 SAM

4KP

CS300
OPERATIONS DIVISION
 DEPTMGR2E30N
 April Williams
 Departmental Mgr.

DEPTMGR3G83N
 Amy Coscarelli
 Departmental Mgr.

DEPSPL2S59N
 Tamara Marques
 Dept. Specialist

DPTLTCHAG30R
 Jennifer Reed
 Dept. Tech.

DPTLTCHAZ42R
 Avian Elliott
 Kanica Harris
 Lisa Smith
 Vacant-3
 Dept. Tech.

DEPTMGR3H63N
 Vacant
 Departmental Mgr.

CS311
CENTRAL ENFORCEMENT
 DEPTSPV2C24N
 Dalyce Dombroski
 Departmental Sup.

5GW

CS312
CENTRAL FUNCTIONS
 DEPTSPV2C25N
 Colleen Mitchell
 Departmental Sup.

5GY

DPTLTCHF06R
 Michele Bussiere
 Jayne Vankirk
 Kristin Navarre
 Sara Mendel
 Connie Everidge
 Renita Layton
 Jennifer Burdick
 Jennifer Cooley
 Catherine Bryant
 Ashley Jorgensen
 Christina Pizana
 Ashley Ackerman
 Departmental Tech.

DPTLTCH033R
 Kylie Frisbie
 Departmental Tech.

GNOFASTEG52R
 VACANT
 GOA

DPTLTCHF07R
 Tamara Warner
 Amanda Pluff
 Vanessa Dalton
 Diana Zarate
 Melissa Malnati
 Daniel Grady
 Shannon Clark
 Heather Carey
 Heather Oakes
 Brooke Corts
 Natasha Torres
 Departmental Tech.

GNOFASTES22R
 Carrie Krus
 GOA

GNOFASTEL49R
 Vacant
 GOA

DEPTALTA663N
 Janis Jewell
 Dept. Analyst

DPTLTCHAH48R
 Scott Wilber
 Departmental Tech.

DEPTALTA77Y
 Cindy Betz
 Dept. Analyst

DEPTALTE985N
 Sondra Proctor
 Dept. Analyst

DEPTALTEK76N
 Darcy Swagart
 Jack Chan
 Dept. Analyst

DEPTALTER11Y
 Richard Parks
 Dept. Analyst

DPTLTCHAH67R
 Amanda Heusted
 Departmental Tech.

DPTLTCHAI58R
 Kristine Corr
 Departmental Tech.

DEPTTREQ052N
 Vacant
 Dept. Analyst

DEPSPL2J09N
 Stacey Riley
 Departmental Spl.

DEPTALTAH36Y
 Anissa Ali
 Dept. Analyst

DEPTALTAH37Y
 Theresa Buckles
 Dept. Analyst

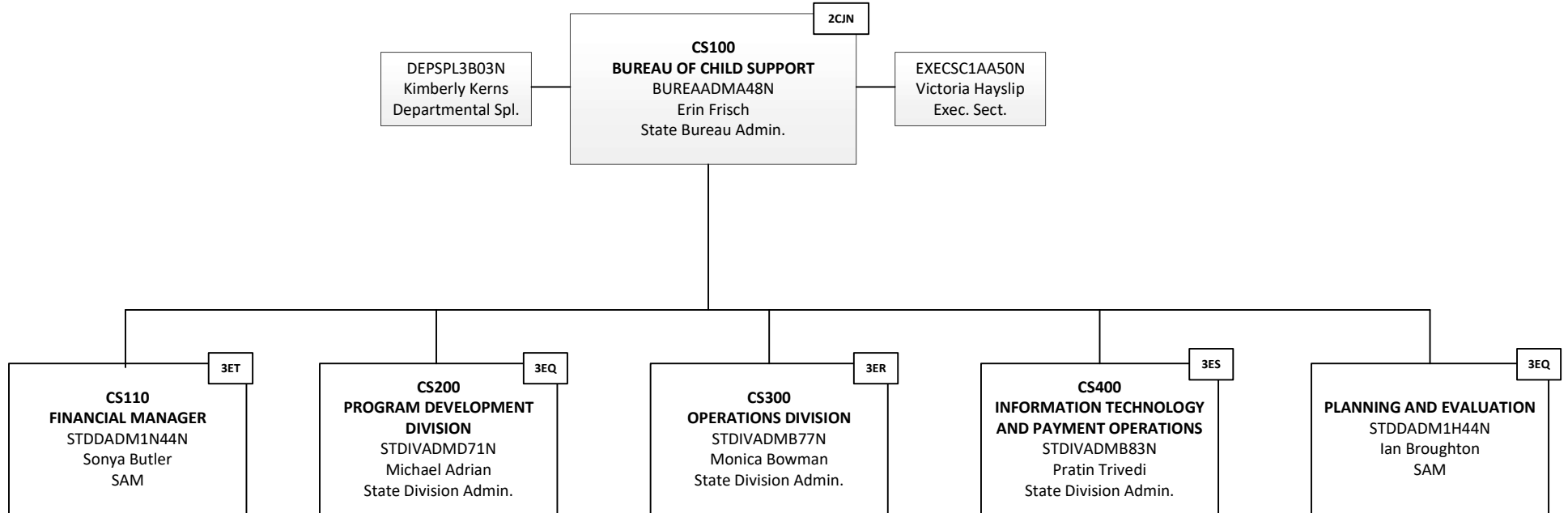

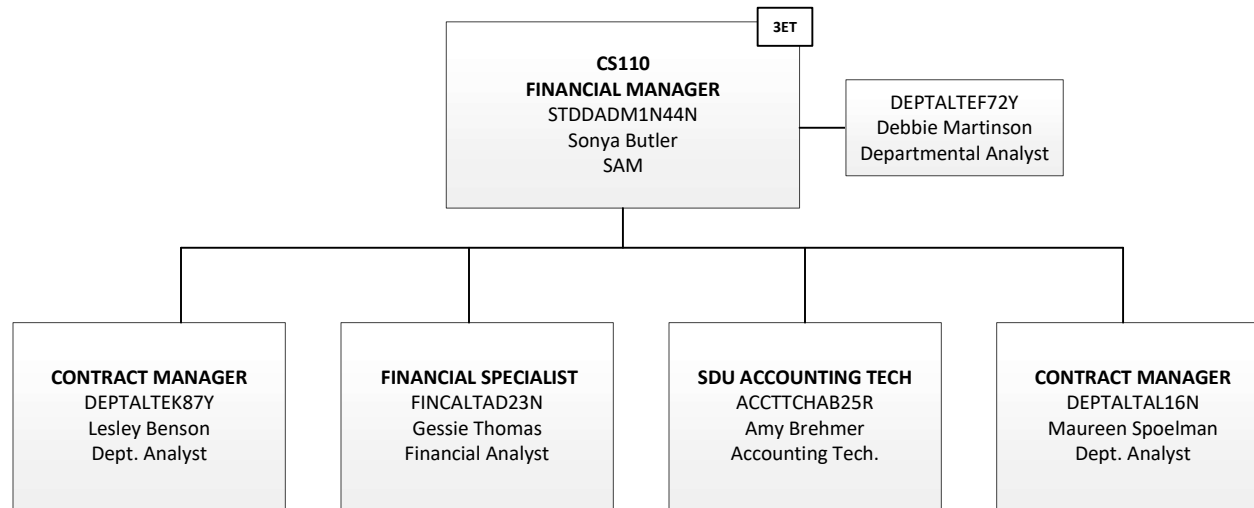

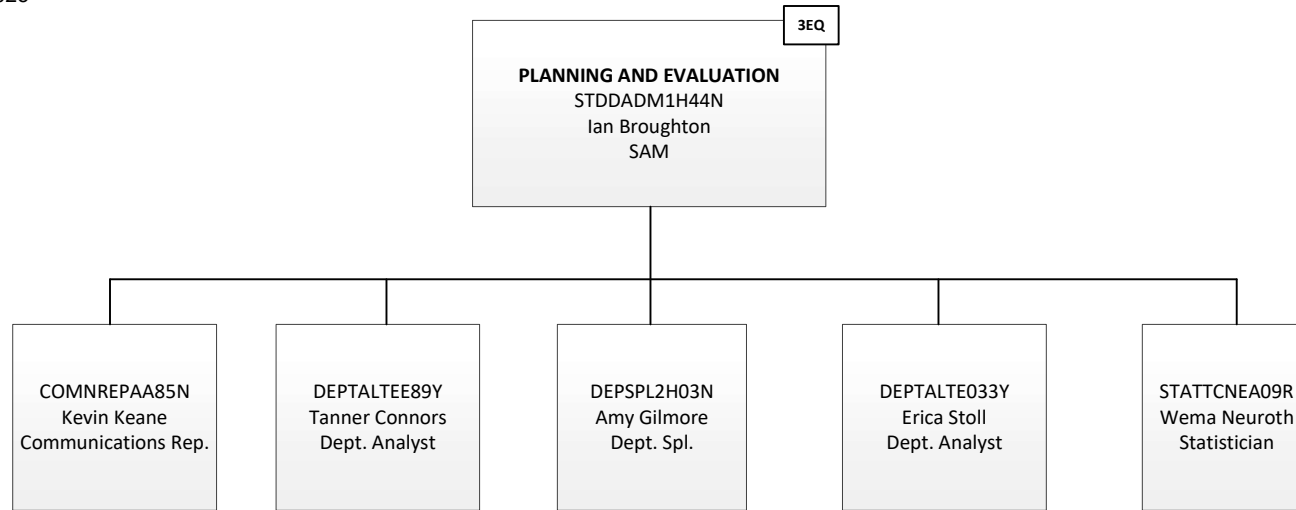

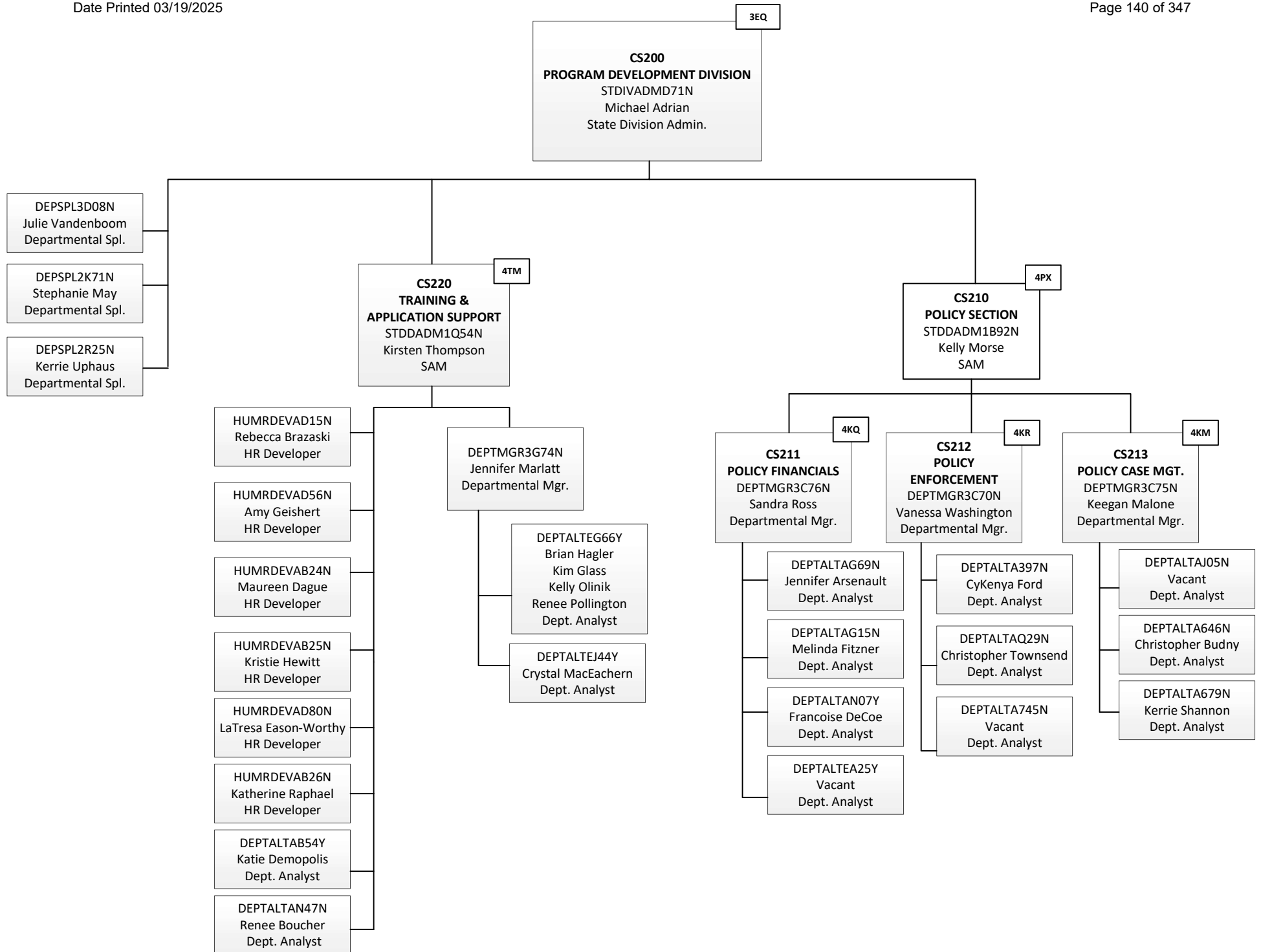

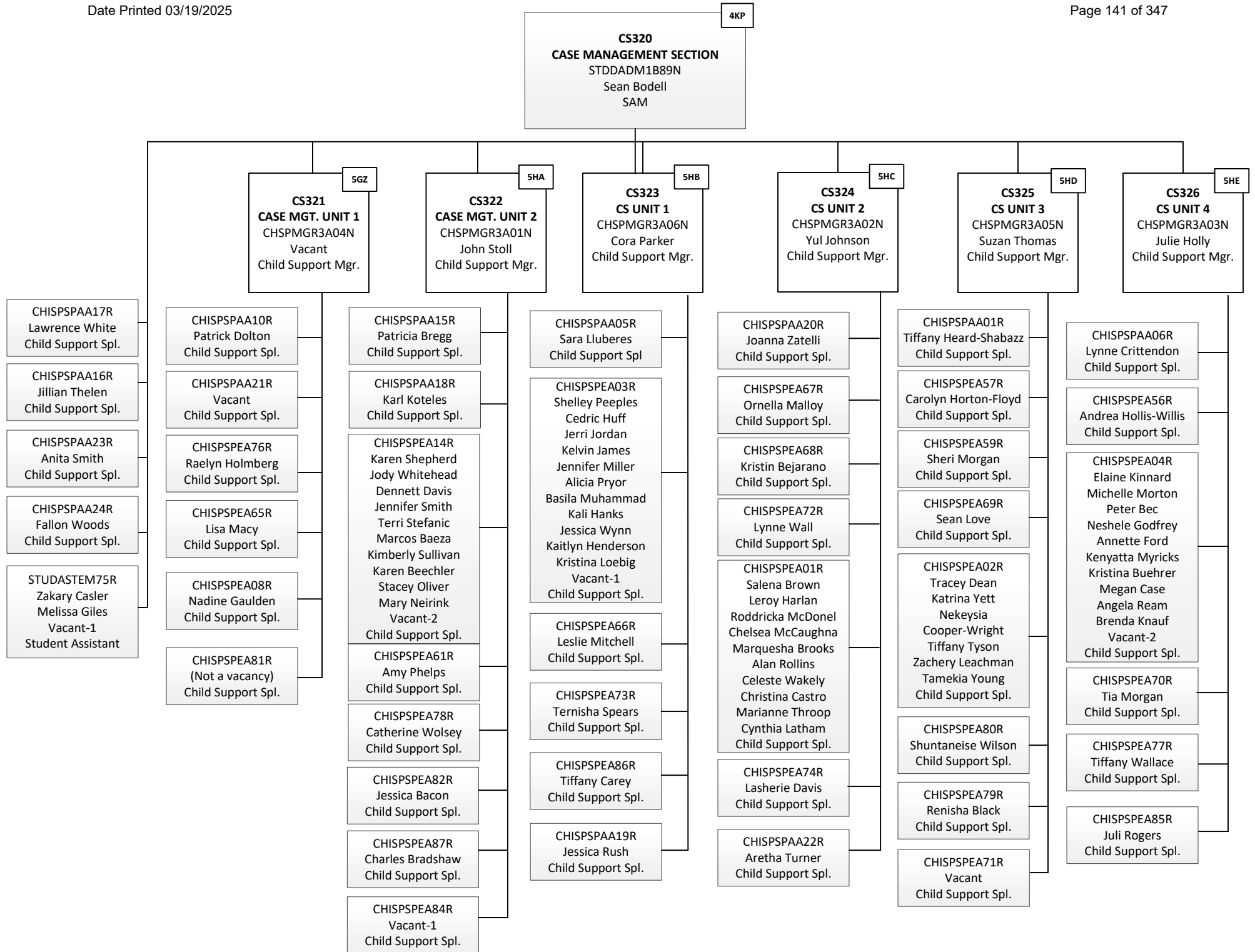

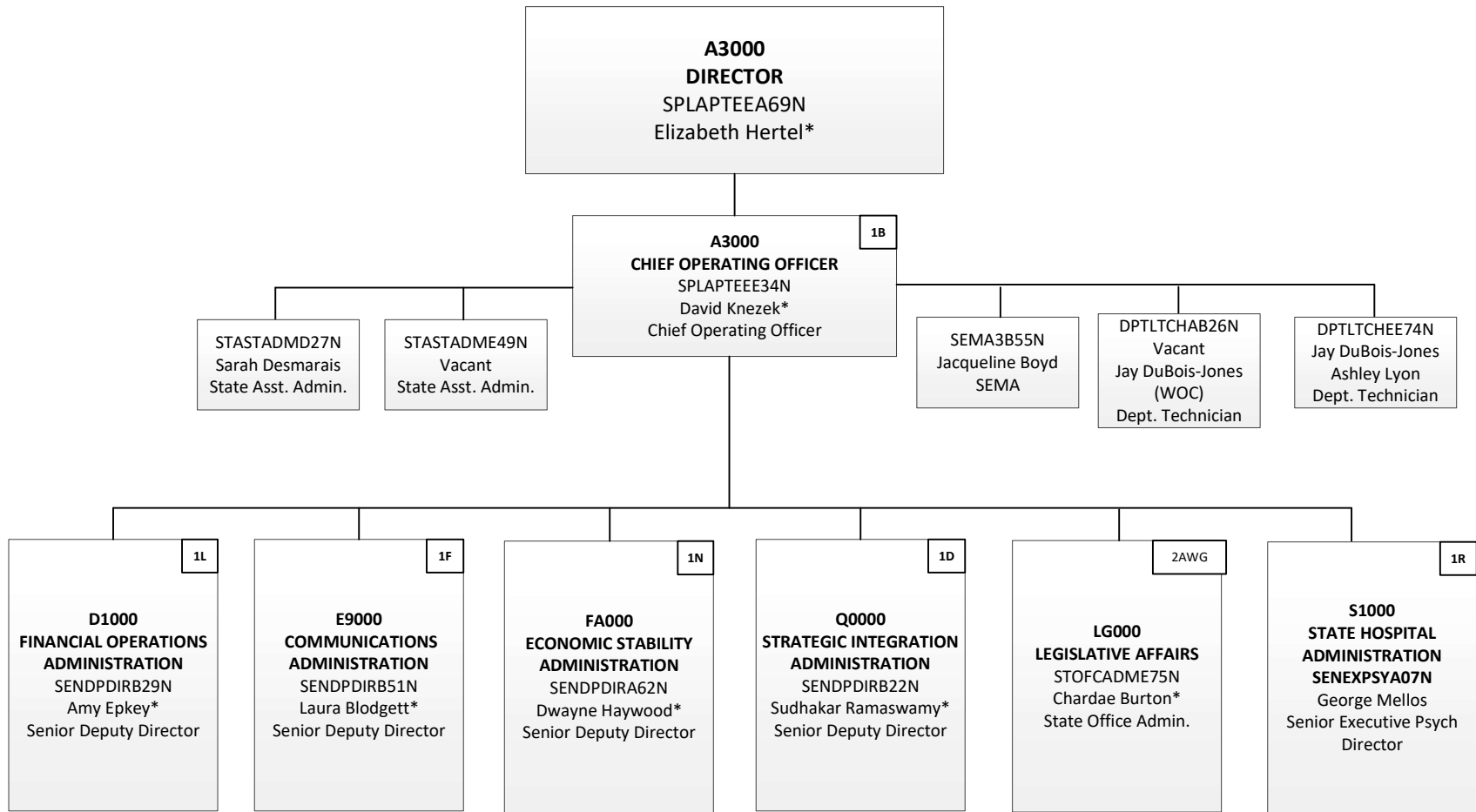

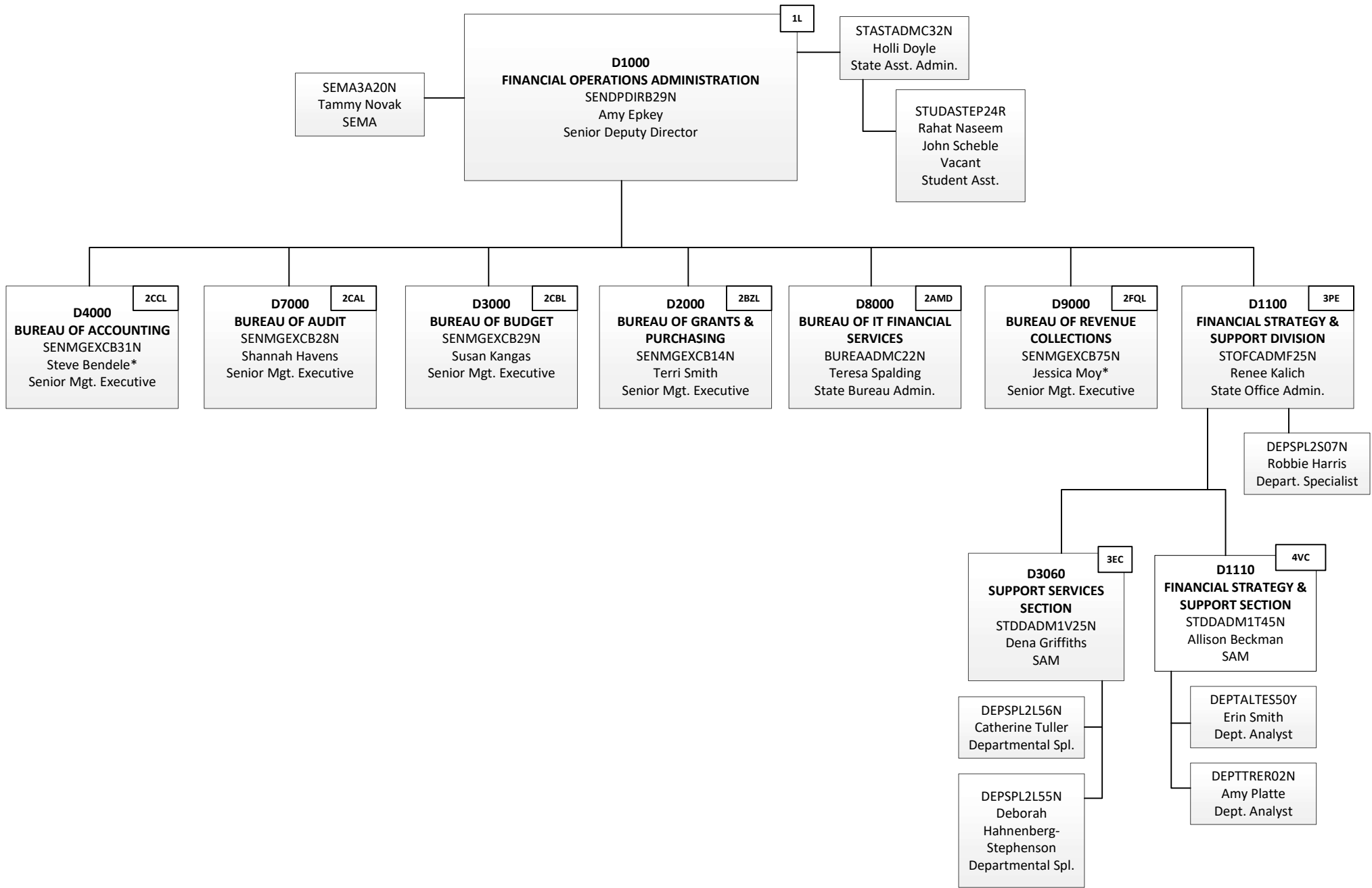

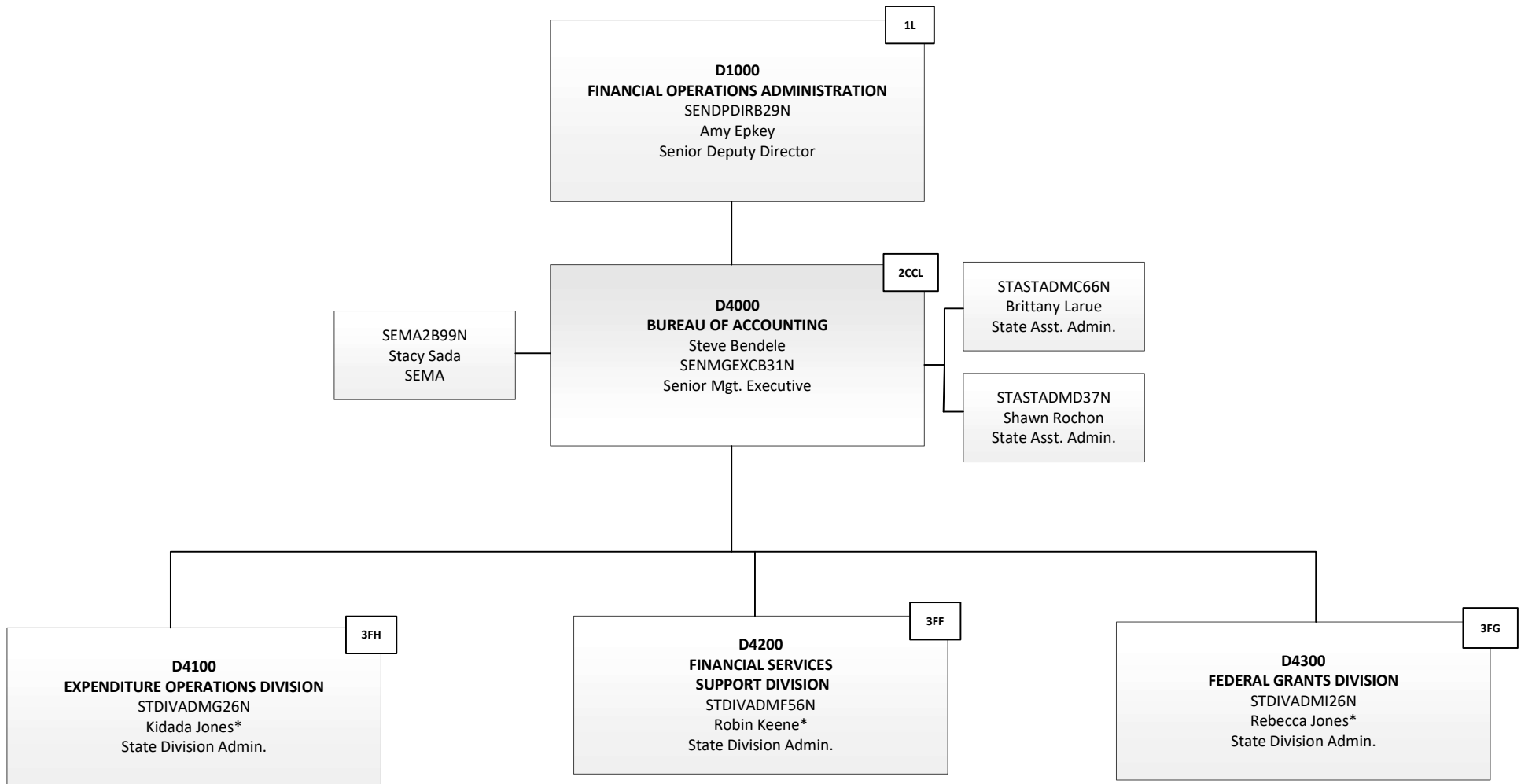

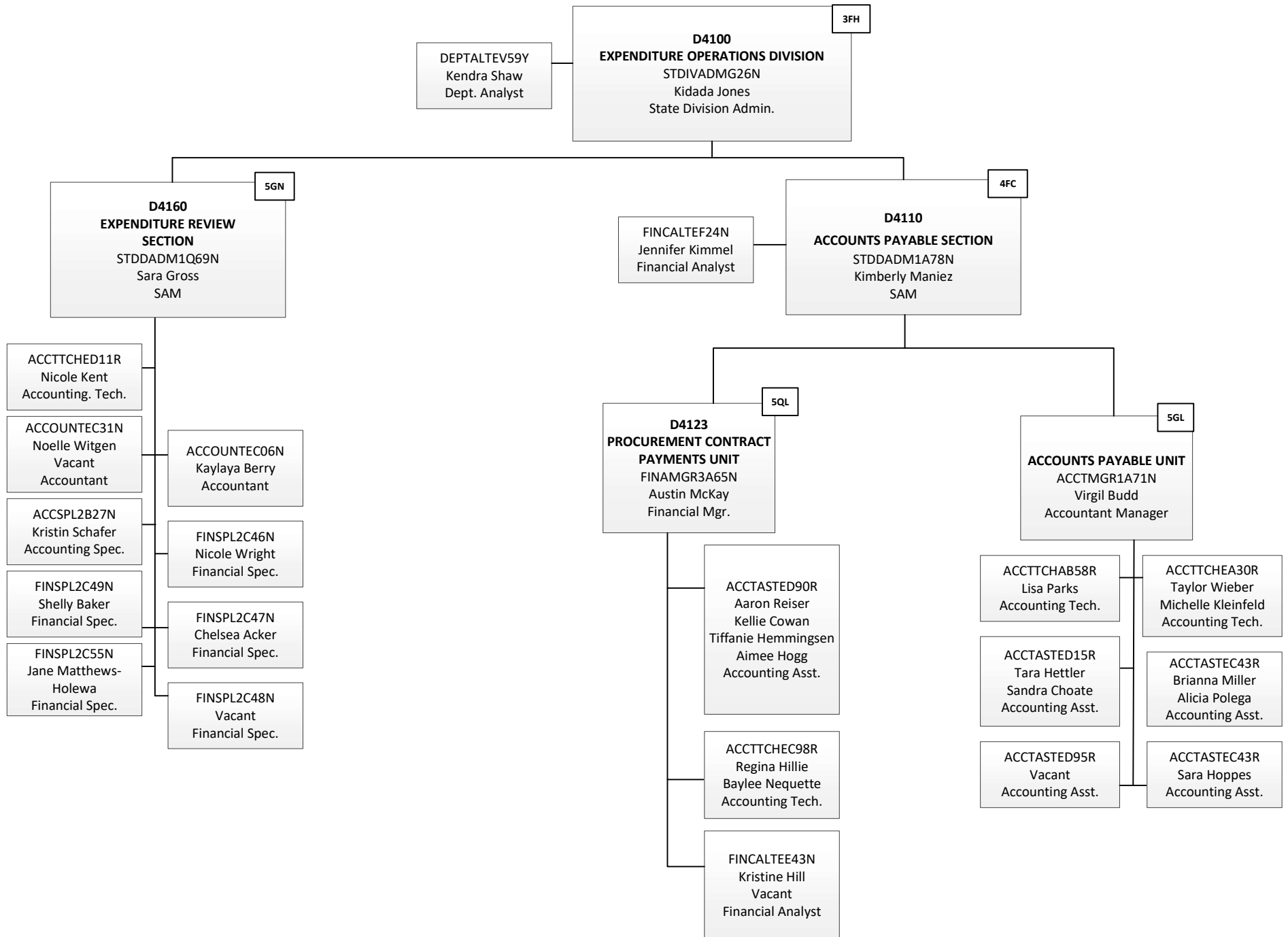

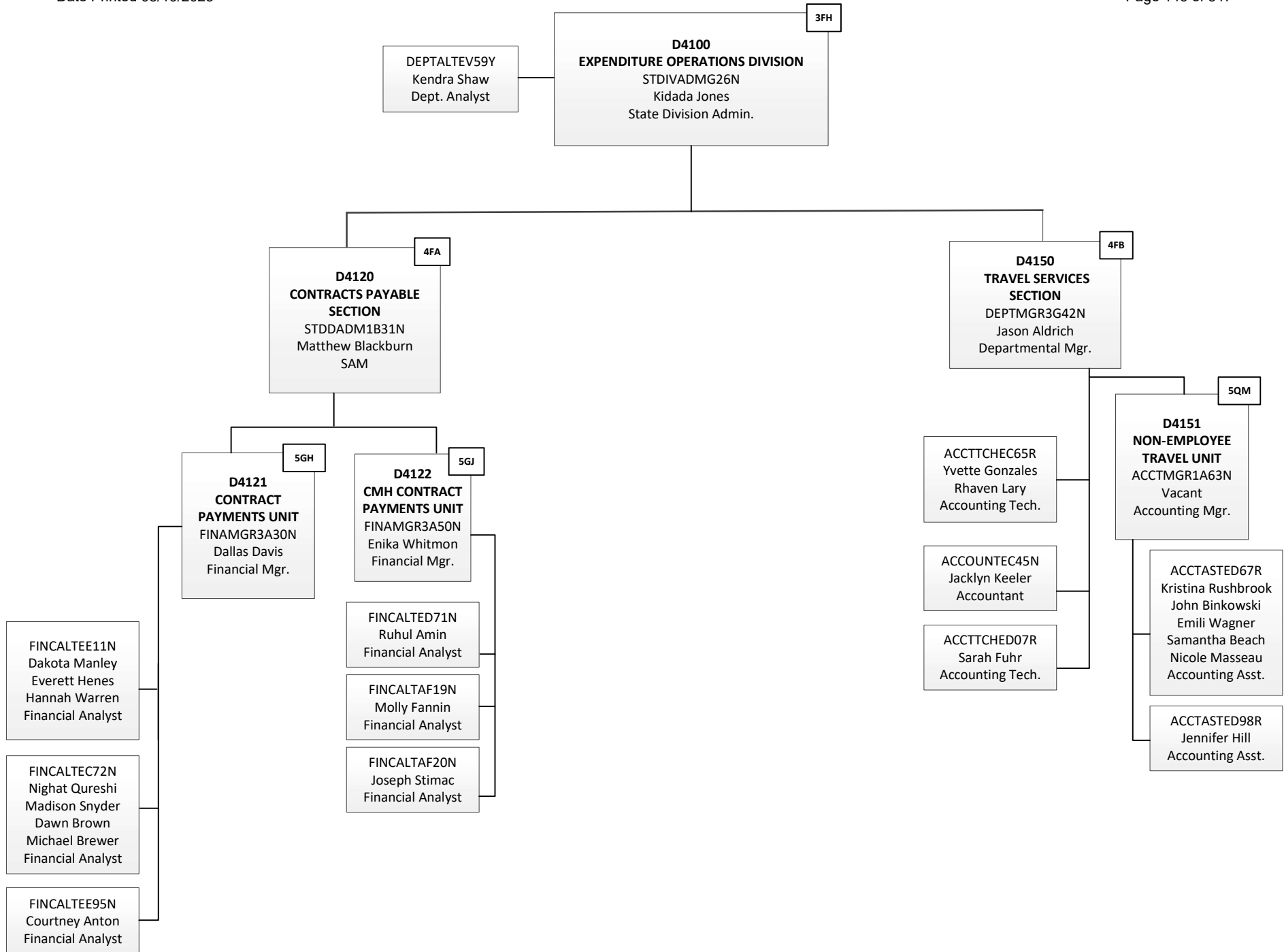

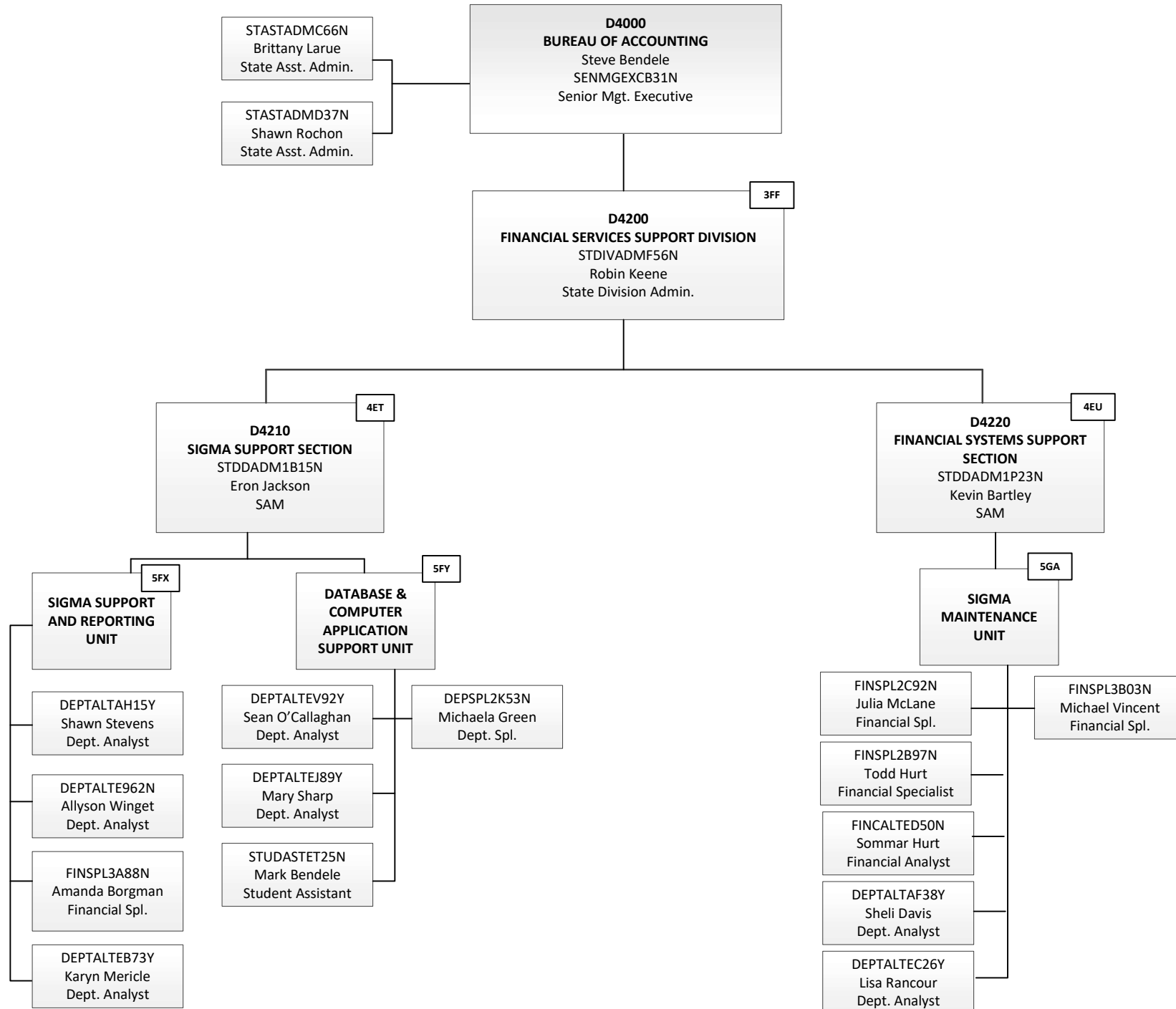

D4300 3FG
FEDERAL GRANTS DIVISION
 STDIVADM126N
 Rebecca Jones*
 State Division Admin.

ACCSPL3A38N
 Timothy Hoover
 Accounting Spl.

ACCSPL3A37N
 Teresa Laurin
 Accounting Spl.

D4350 4EX
FEDERAL REPORTING SECTION
 STDDADM2B27N
 Vacant
 SAM

D4360 5LG
MEDICAID FEDERAL REPORTING GRANTS SECTION
 STDDADM1O71N
 Darryl Walker
 SAM

D4380 4RC
COST ALLOCATION SECTION
 STDDADM1N70N
 Suzanne Kyes
 SAM

D4354 5RL
CENTRAL GRANTS MANAGEMENT UNIT
 FINAMGR3A75N
 Vacant
 Financial Mgr.

D4351
PUBLIC HEALTH FEDERAL REPORTING GRANTS UNIT
 ACCTMGR3A69N
 Dennis Chabal
 Accountant Mgr.

D4352
PUBLIC ASSISTANCE FEDERAL REPORTING GRANTS UNIT
 ACCTMGR3A67N
 Tiffany Clarke
 Accountant Mgr.

ACCSPL3A25N
 Robert Campbell
 Accounting Spl.

ACCOUNTAC42N
 Elizabeth DaFoe
 Accountant

ACCSPL3A33N
 Matthew McCool
 Accounting Spl.

ACCSPL2B61N
 Angie Castagnasso
 Accounting Spl.

DEPTALTAB63Y
 Kameron Riley
 Dept. Analyst

DEPTALTAB59Y
 Teri Scott
 Dept. Analyst

DEPTALTEP68Y
 Carolyn Ramon
 Dept. Analyst

DEPTALTEM69Y
 Jacqleen Wilkins
 Dept. Analyst

FINCALTAF01N
 David Flak
 Financial Analyst

DEPSPL2K64N
 Vacant
 Dept. Specialist

ACCOUNTAB07N
 Matthew Farr
 Accountant

ACCSPL2B47N
 Janice Debliek
 Accounting Spl.

ACCOUNTAC55N
 Curtis Bass
 Accountant

ACQUUNTEB44N
 Melissa Riffert
 Accountant

ACCSPL2B40N
 Menna Gwifel
 Accounting Spl.

ACQUUNTEC67N
 Staci Carter
 Vacant
 Accountant

ACCSPL2B45N
 Patricia Hansen
 Accounting Spl.

ACCSPL2A14N
 Emiliza Noel
 Accounting Spl.

ACQUUNTEB63N
 Shaun Antal
 Vacant
 Accountant

ACCOUNTAC70N
 April Austin
 Accountant

ACCOUNTAC60N
 Jacoby Vought
 Accountant

ACCSPL2B46N
 Evan Dietz
 Accounting Spl.

ACCSPL2B42N
 Susana Siles
 Accounting Spl.

D4390 5LF
PUBLIC ASSISTANCE GRANTS SECTION
 Vacant
 SAM

D4330 5LE
PUBLIC HEALTH GRANTS SECTION
 Vacant
 SAM

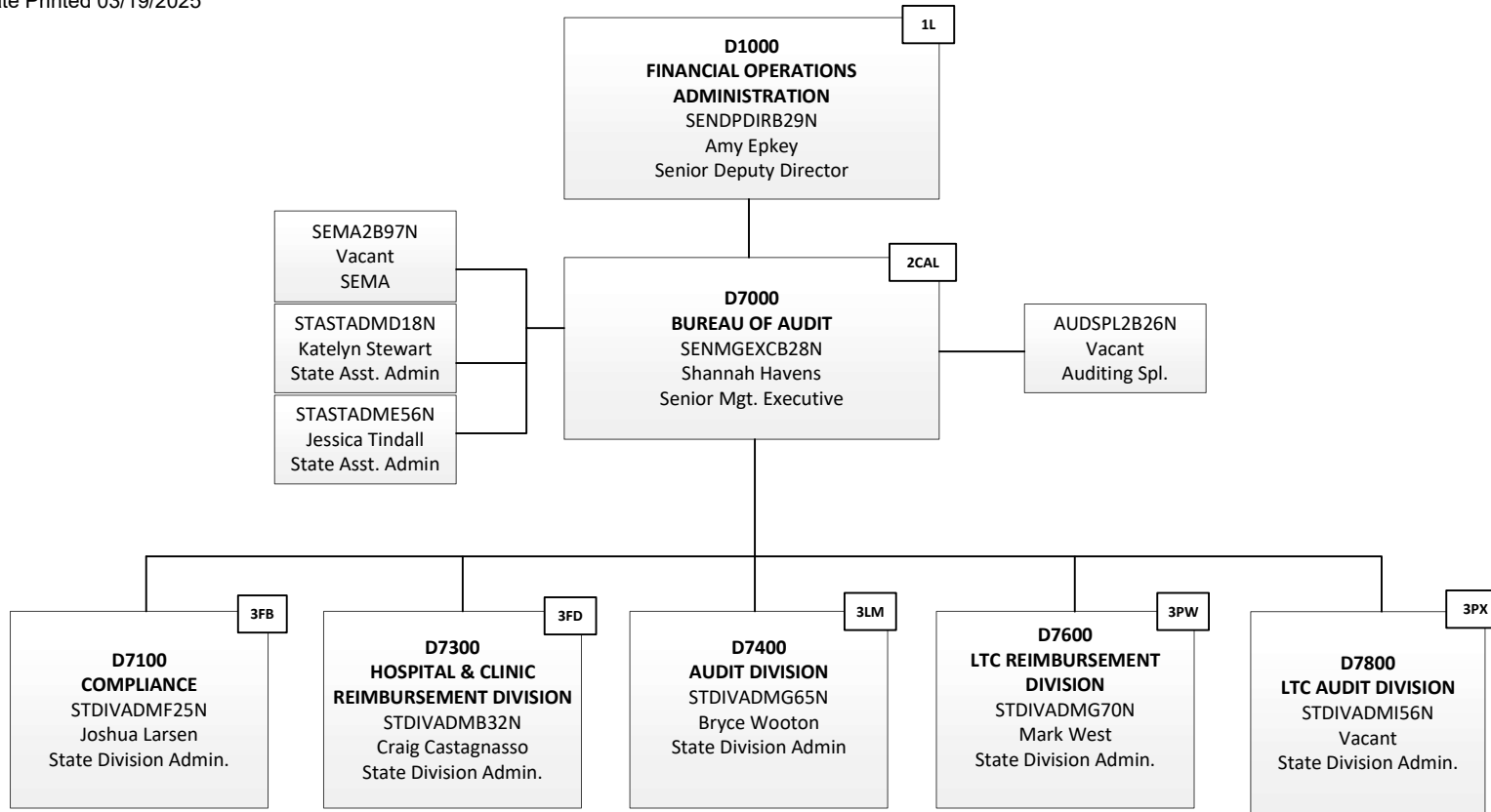

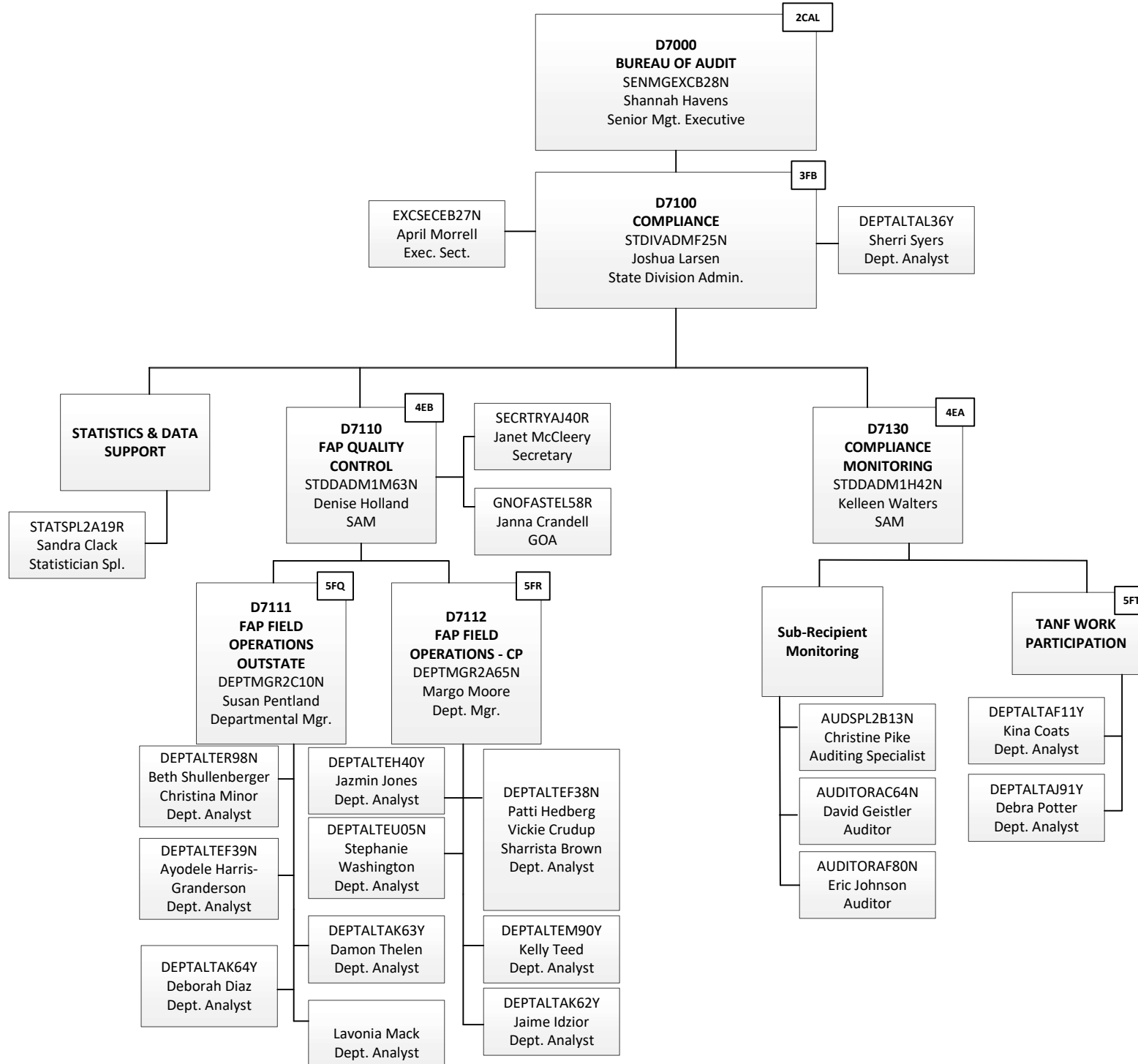

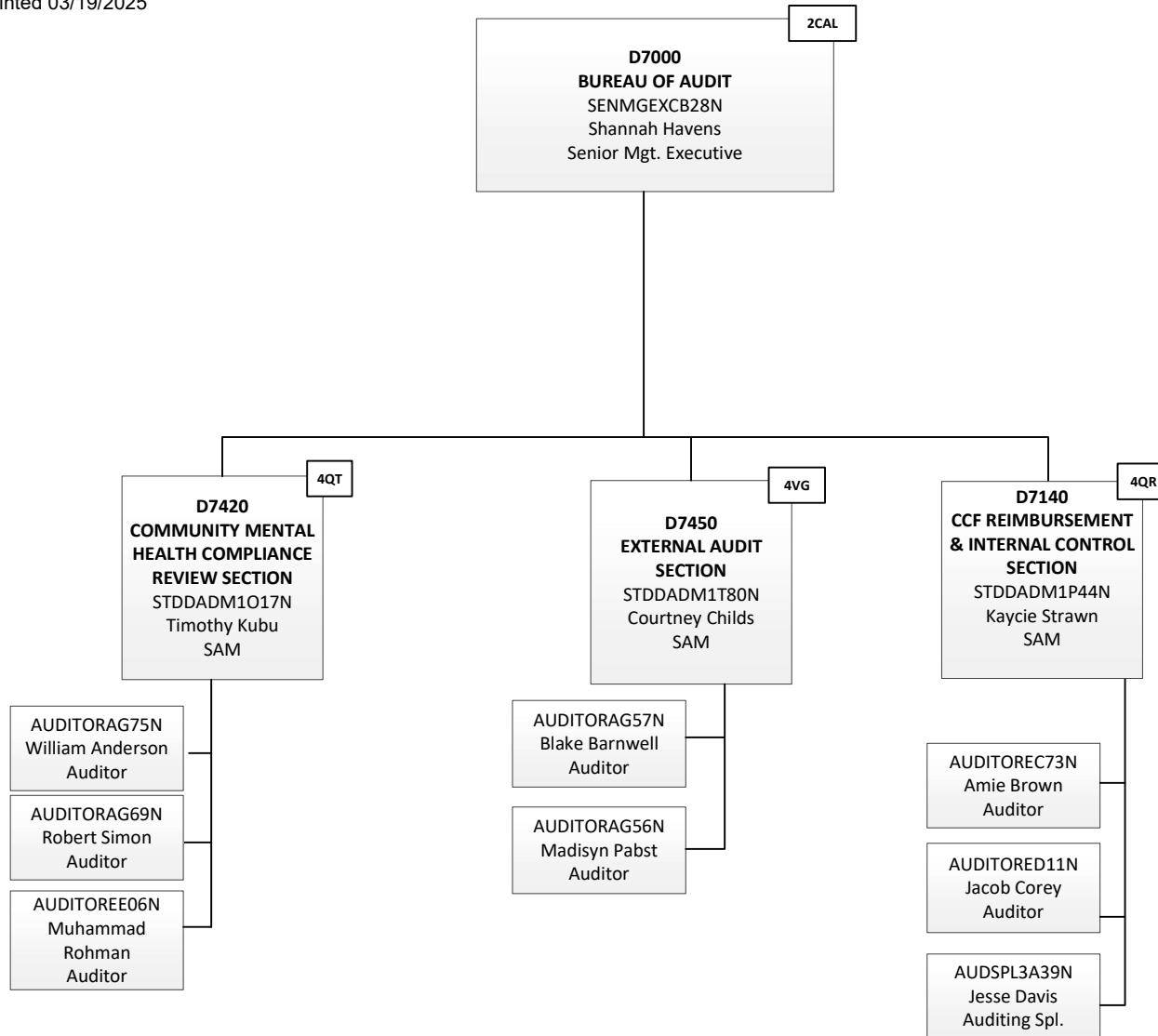

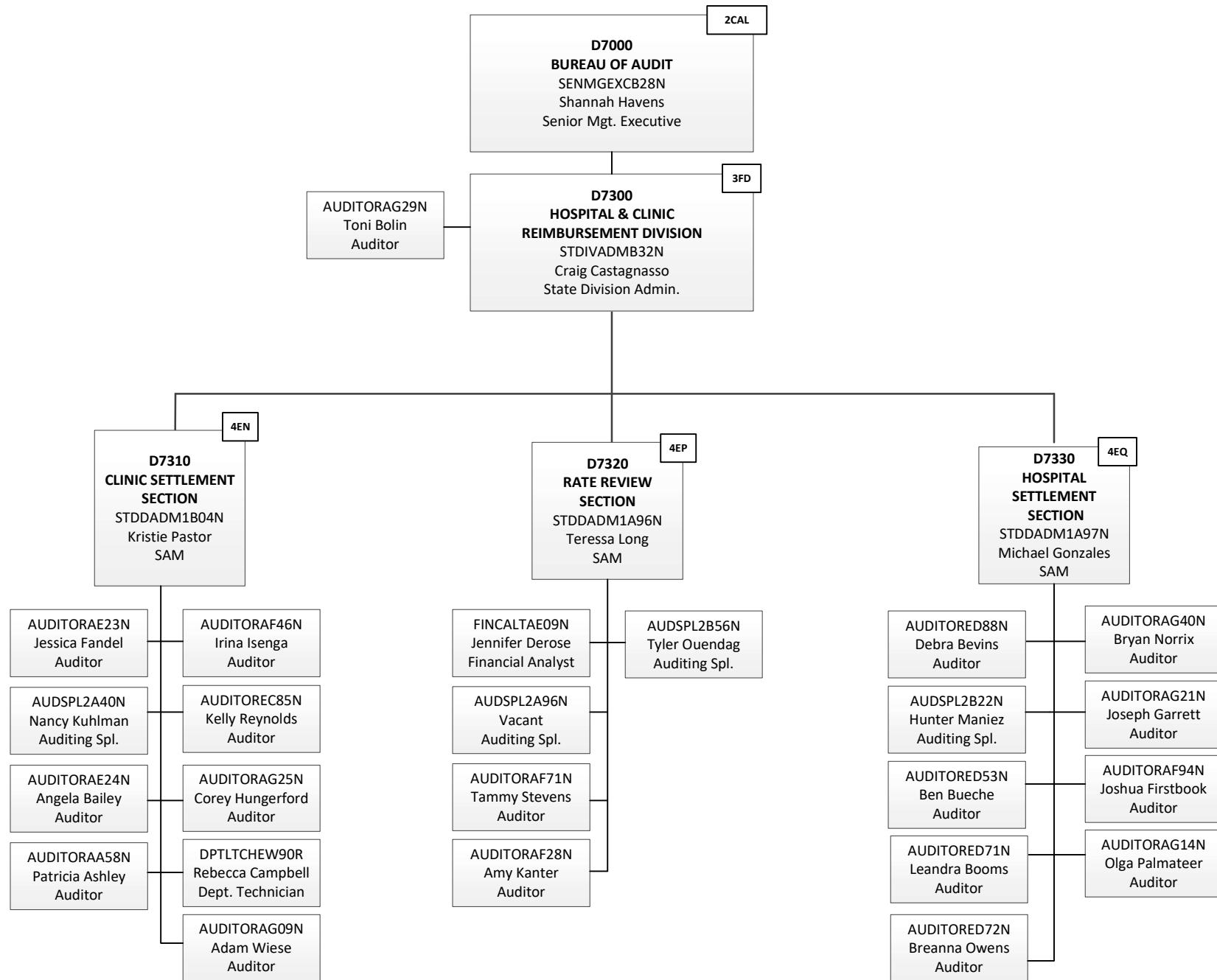

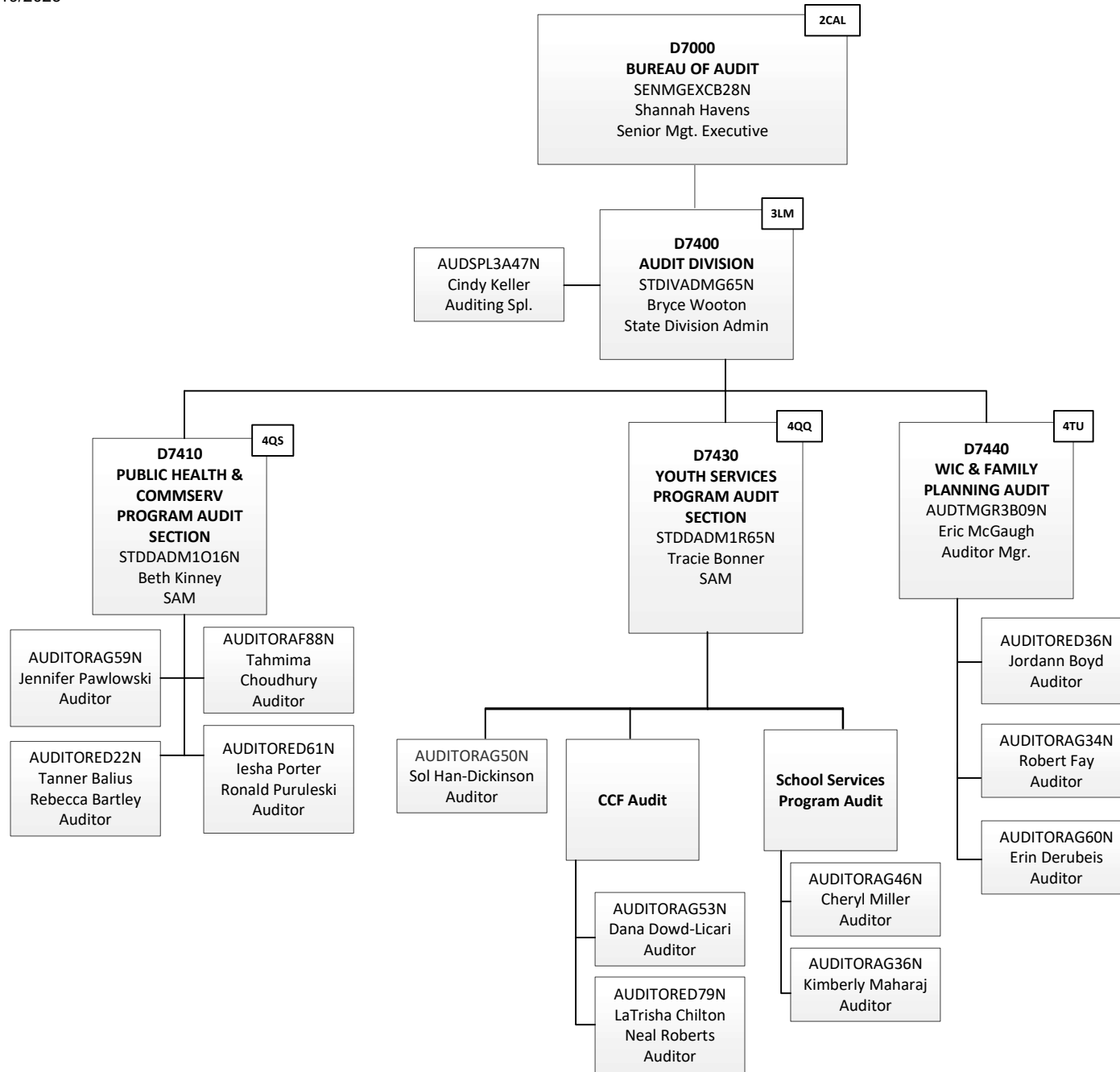

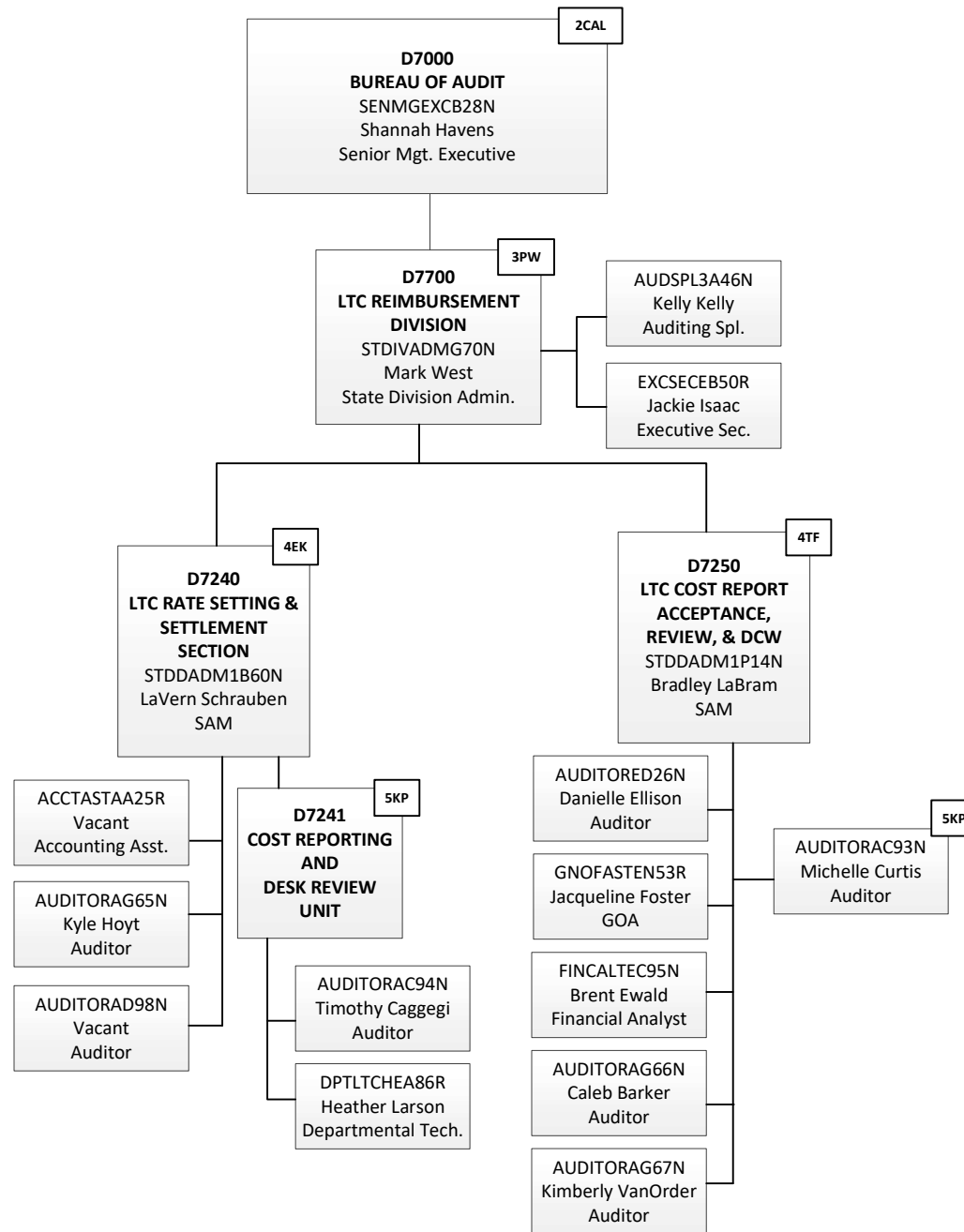

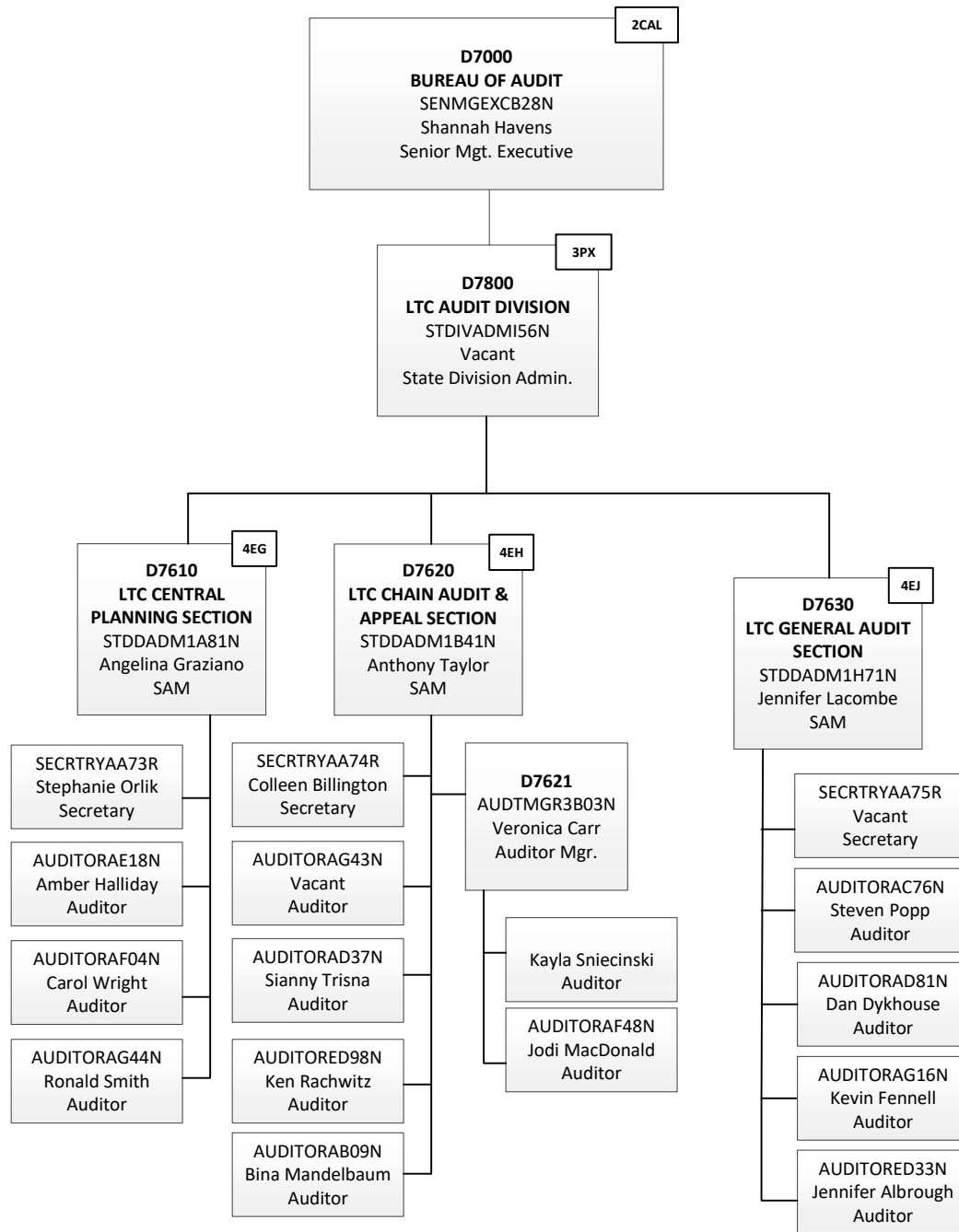

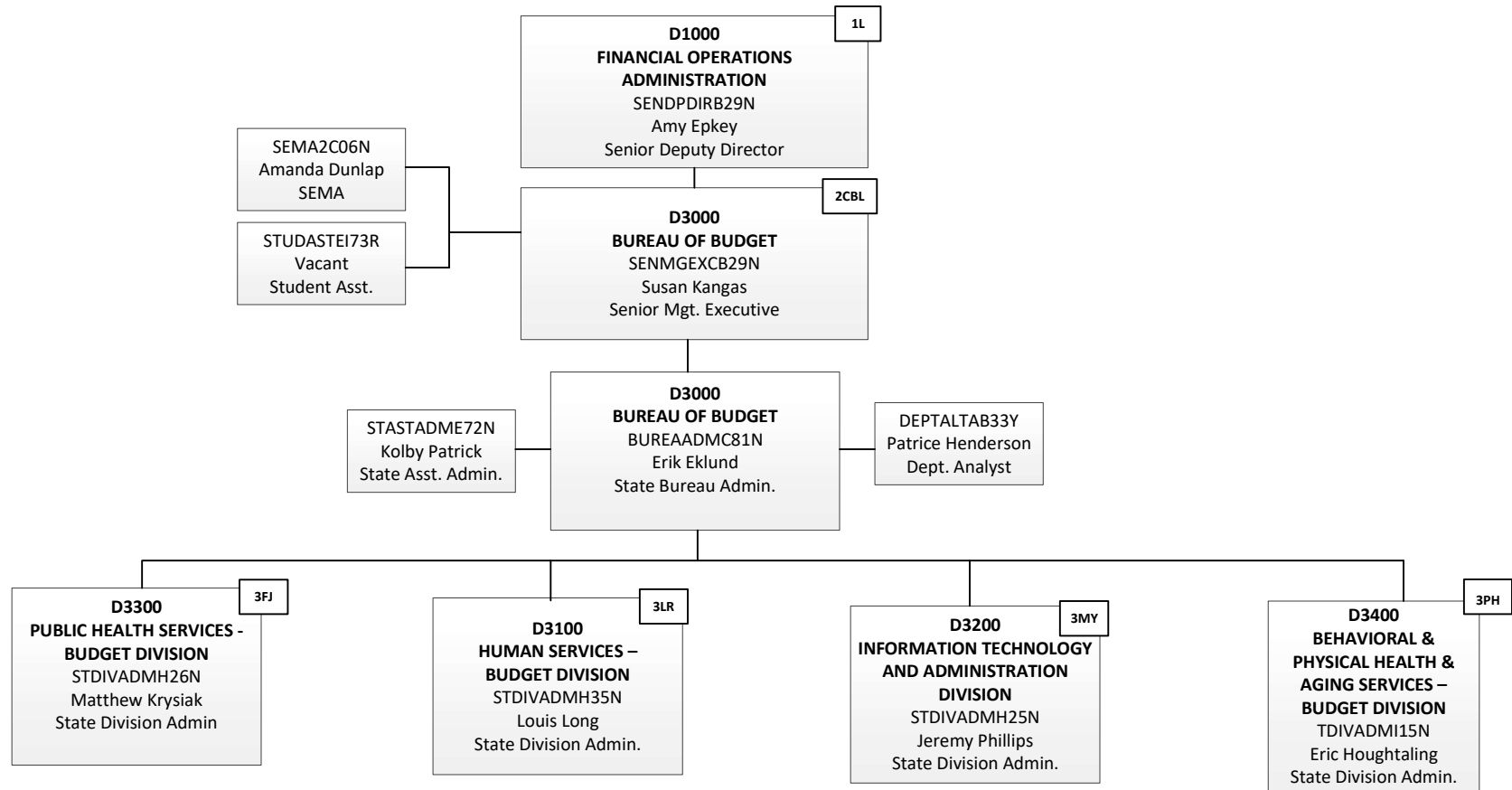

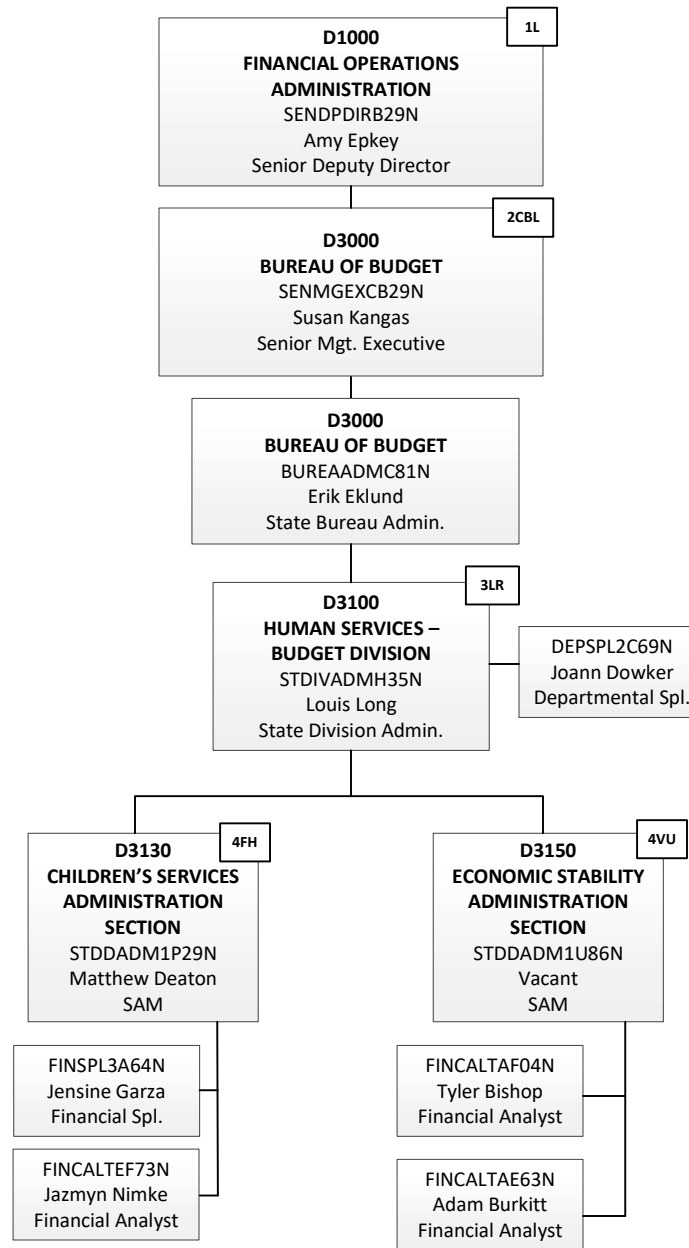

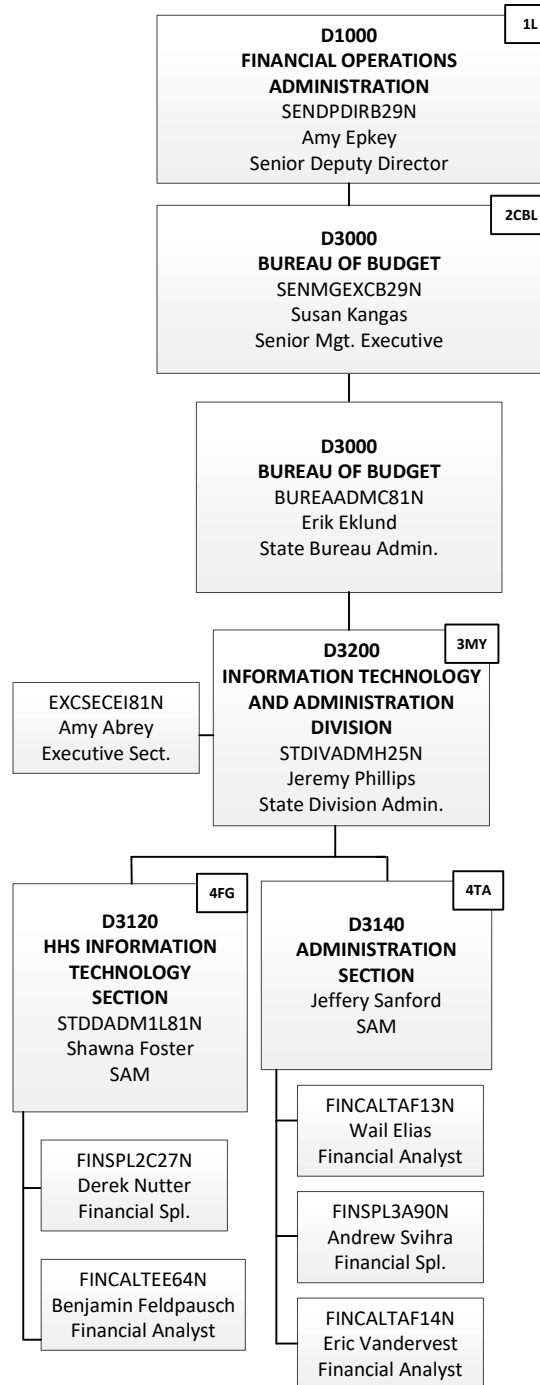

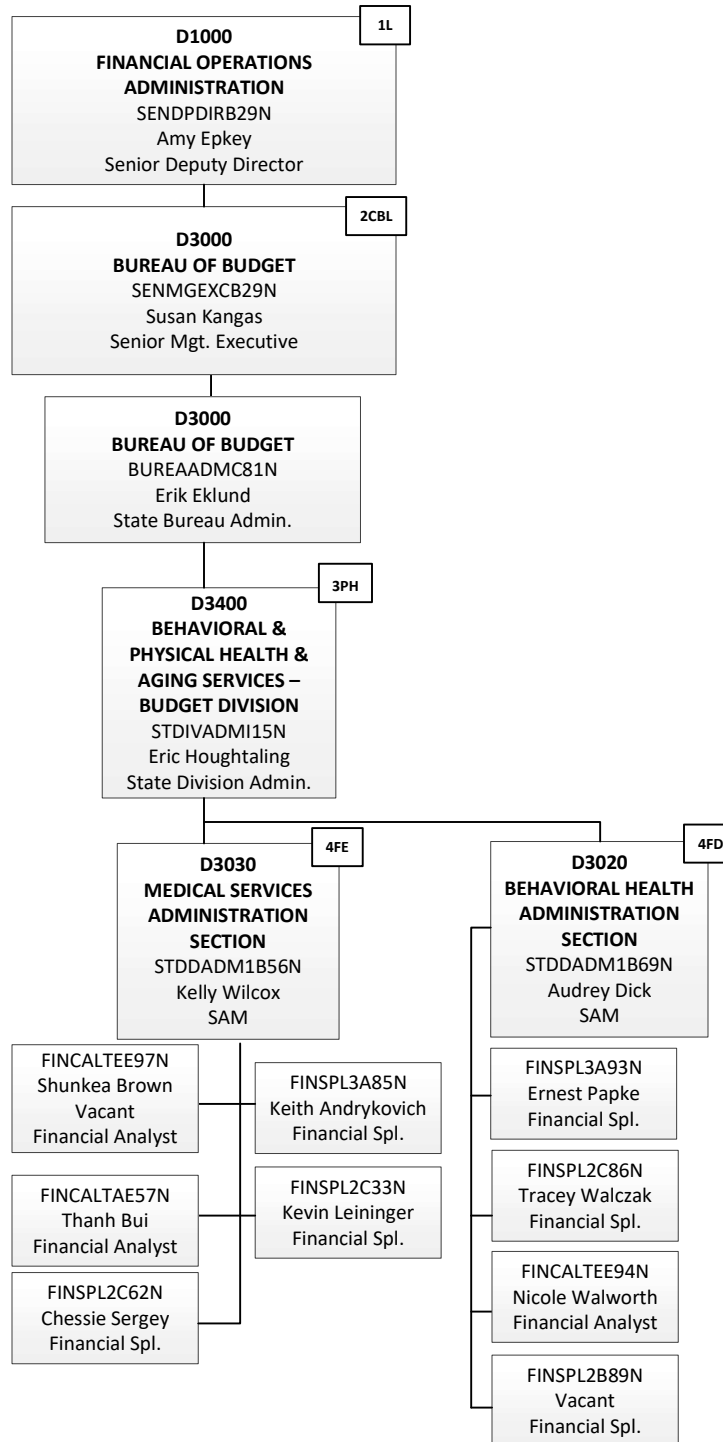

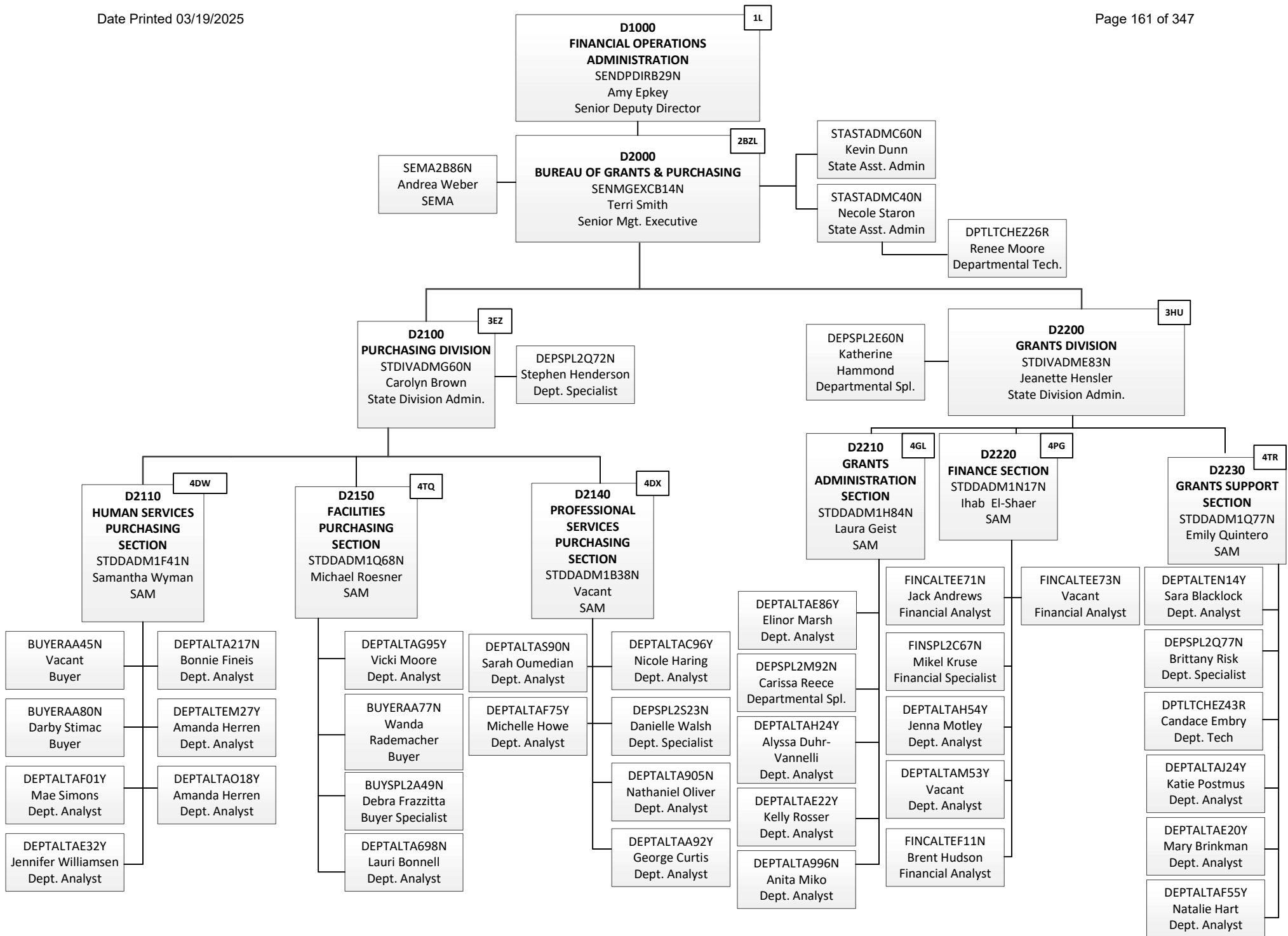

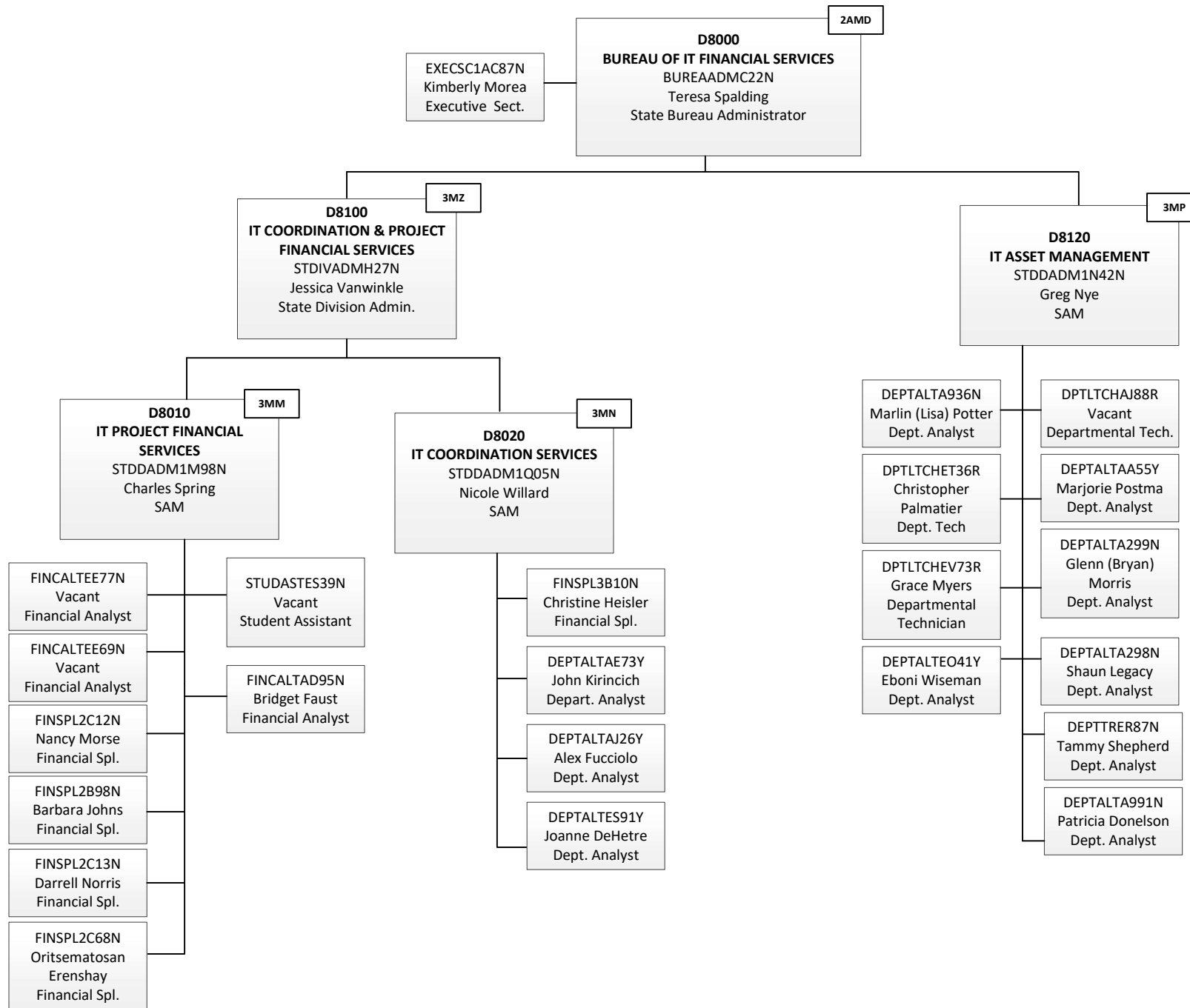

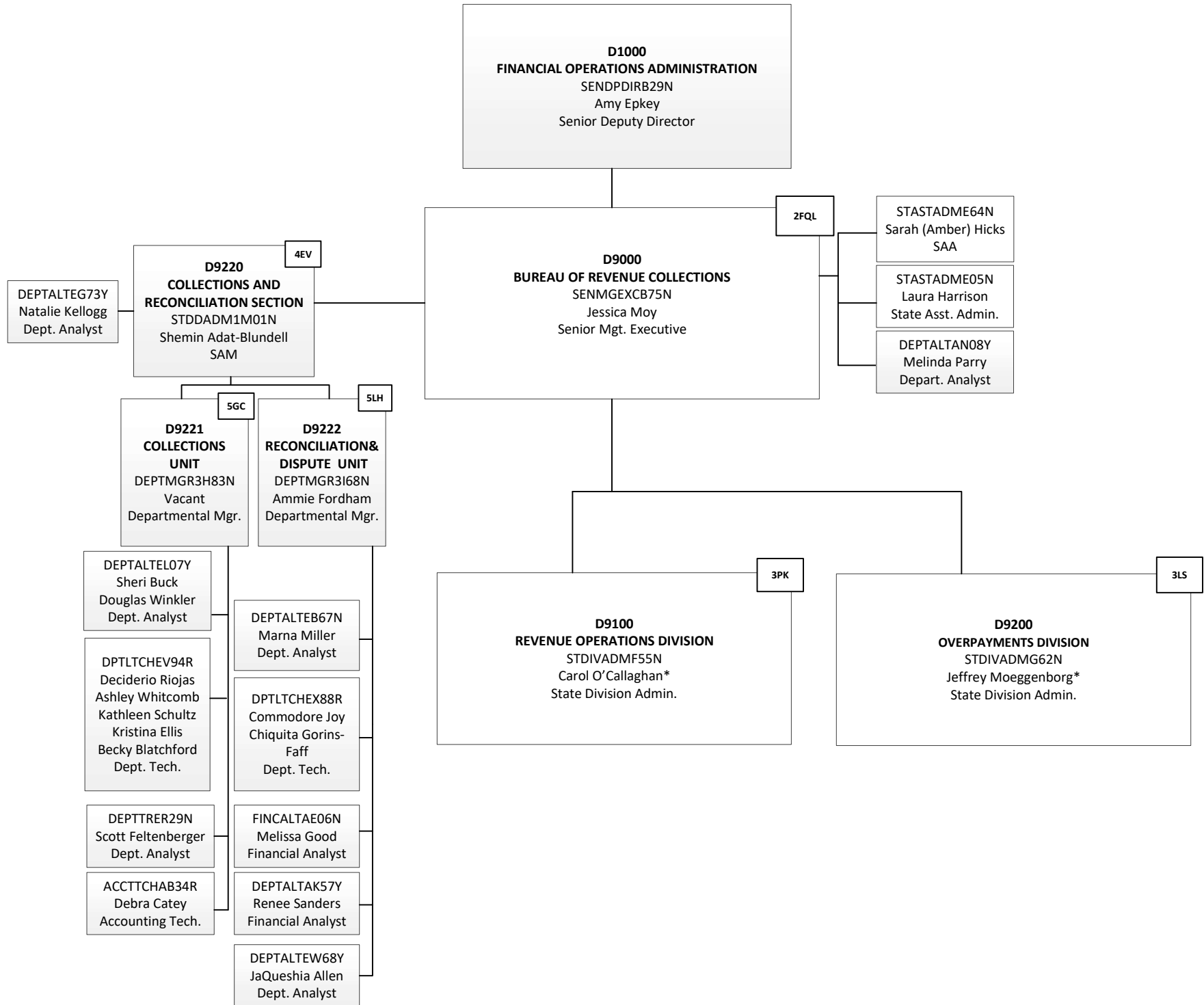

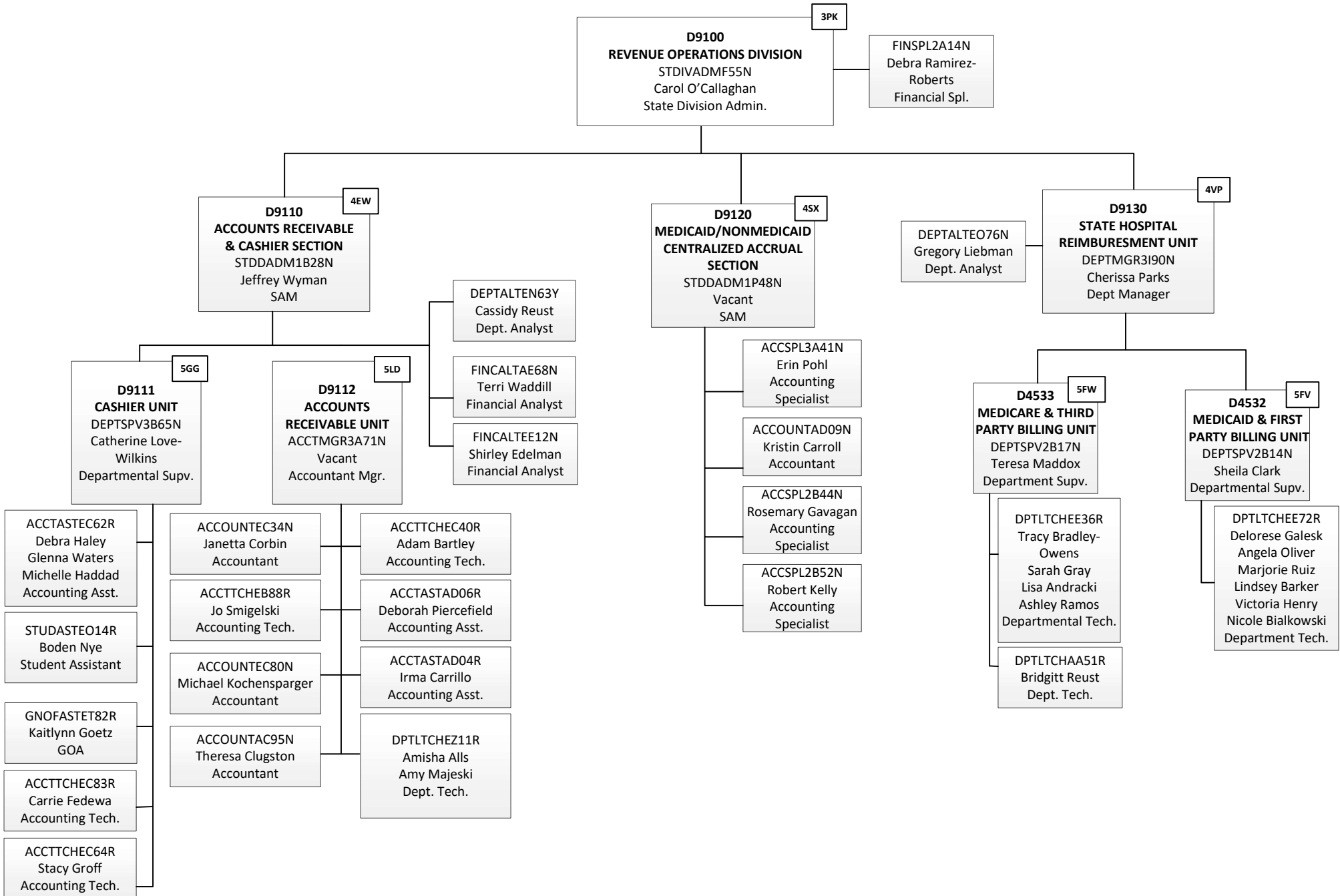

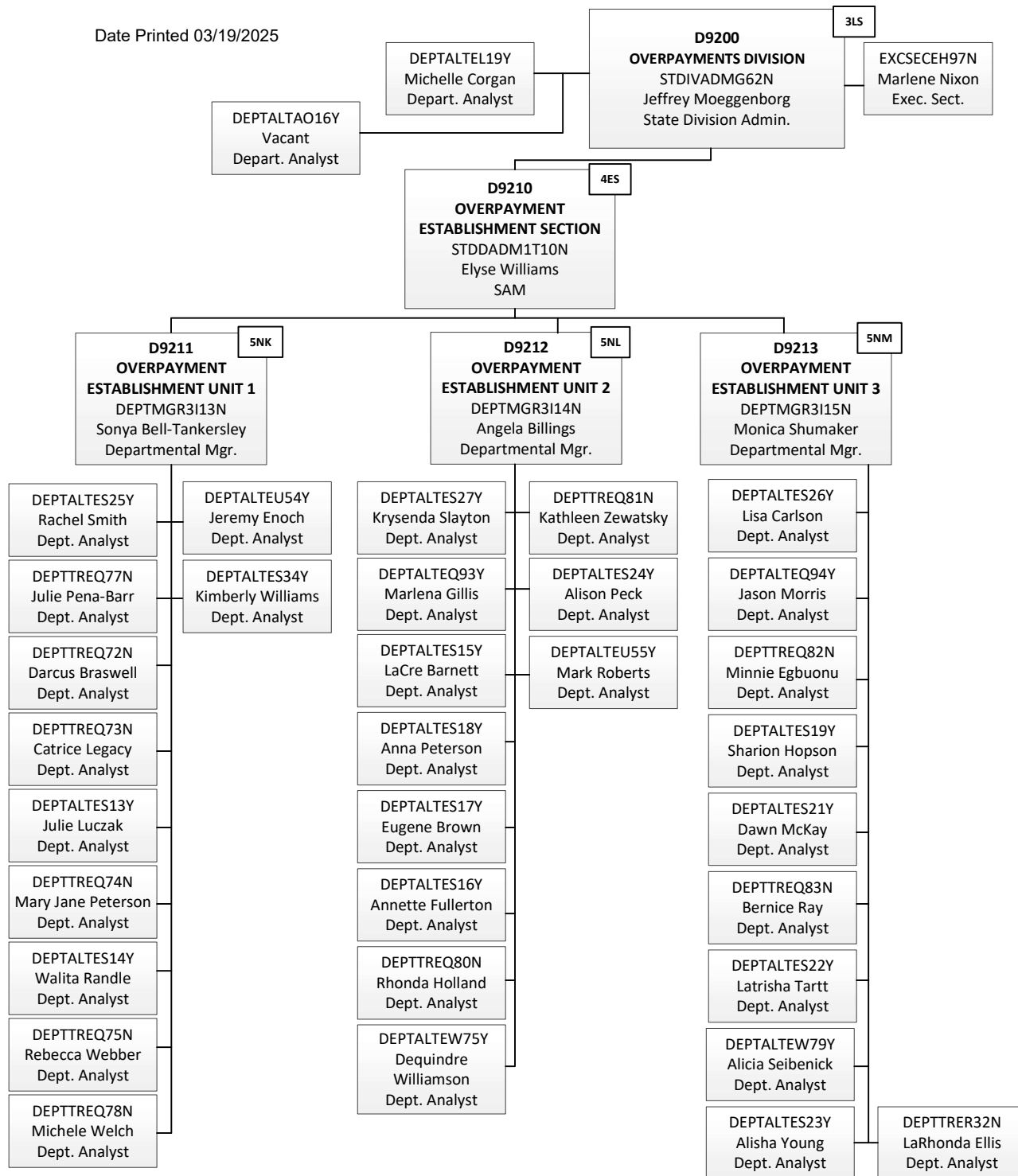

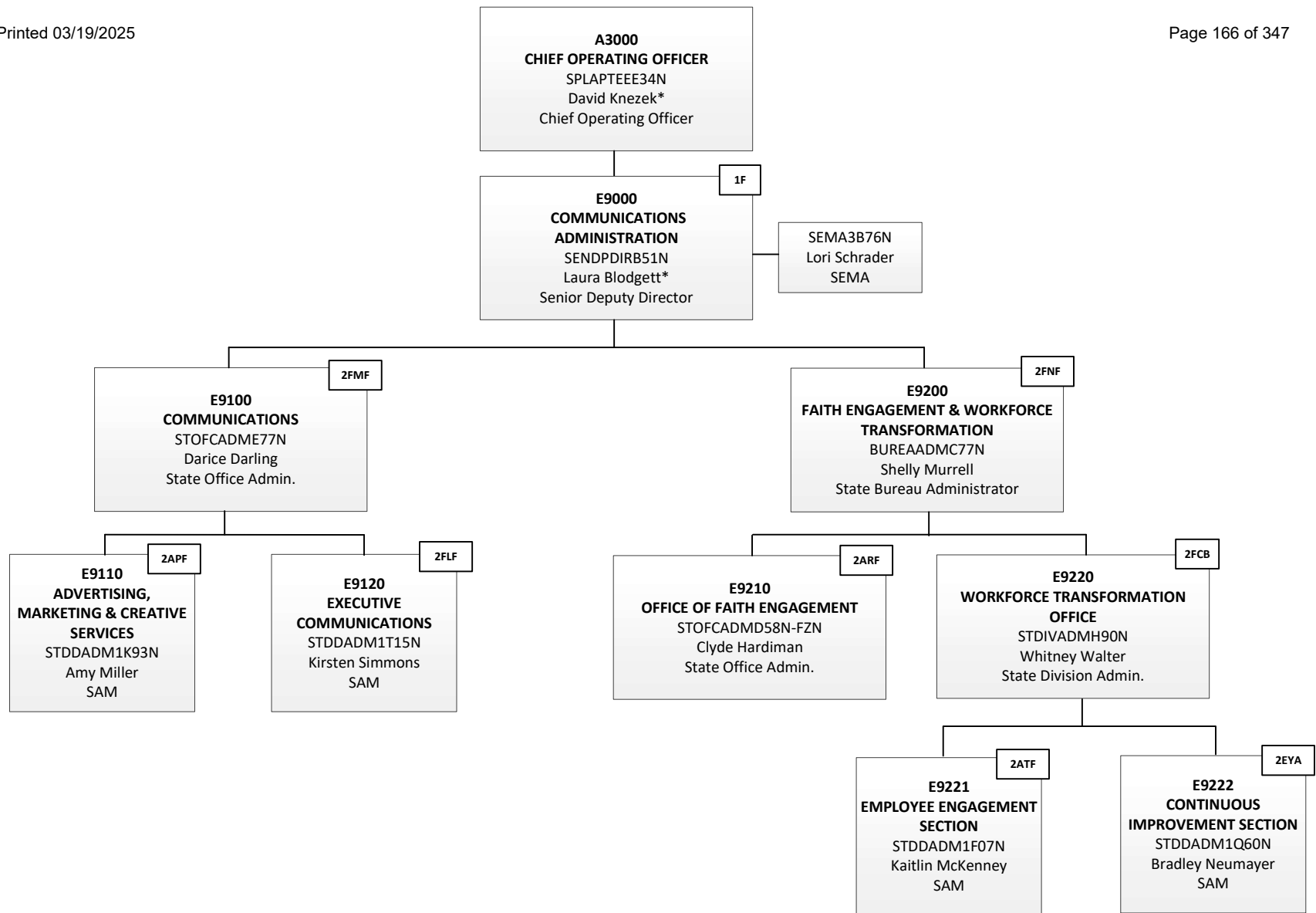

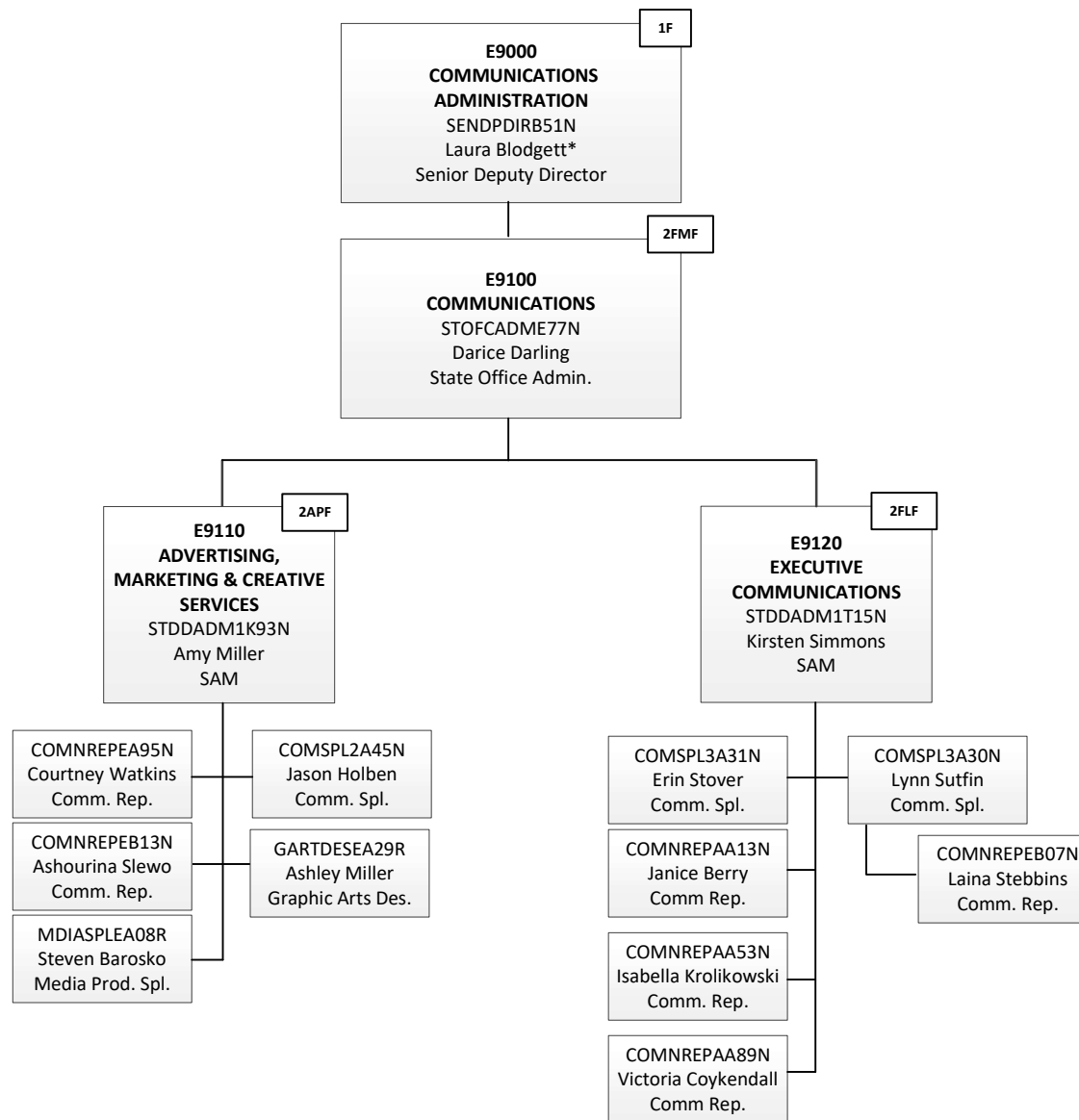

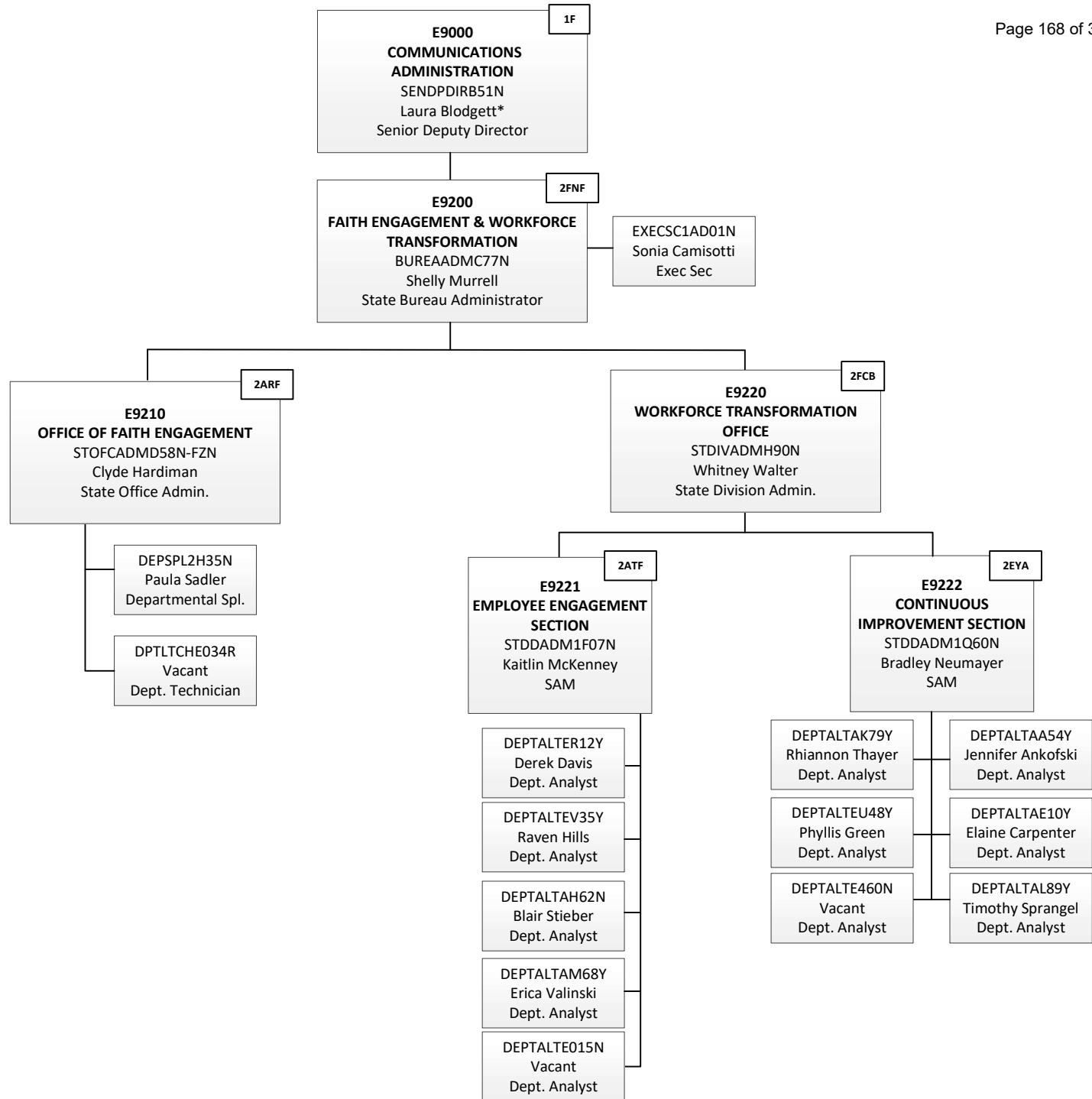

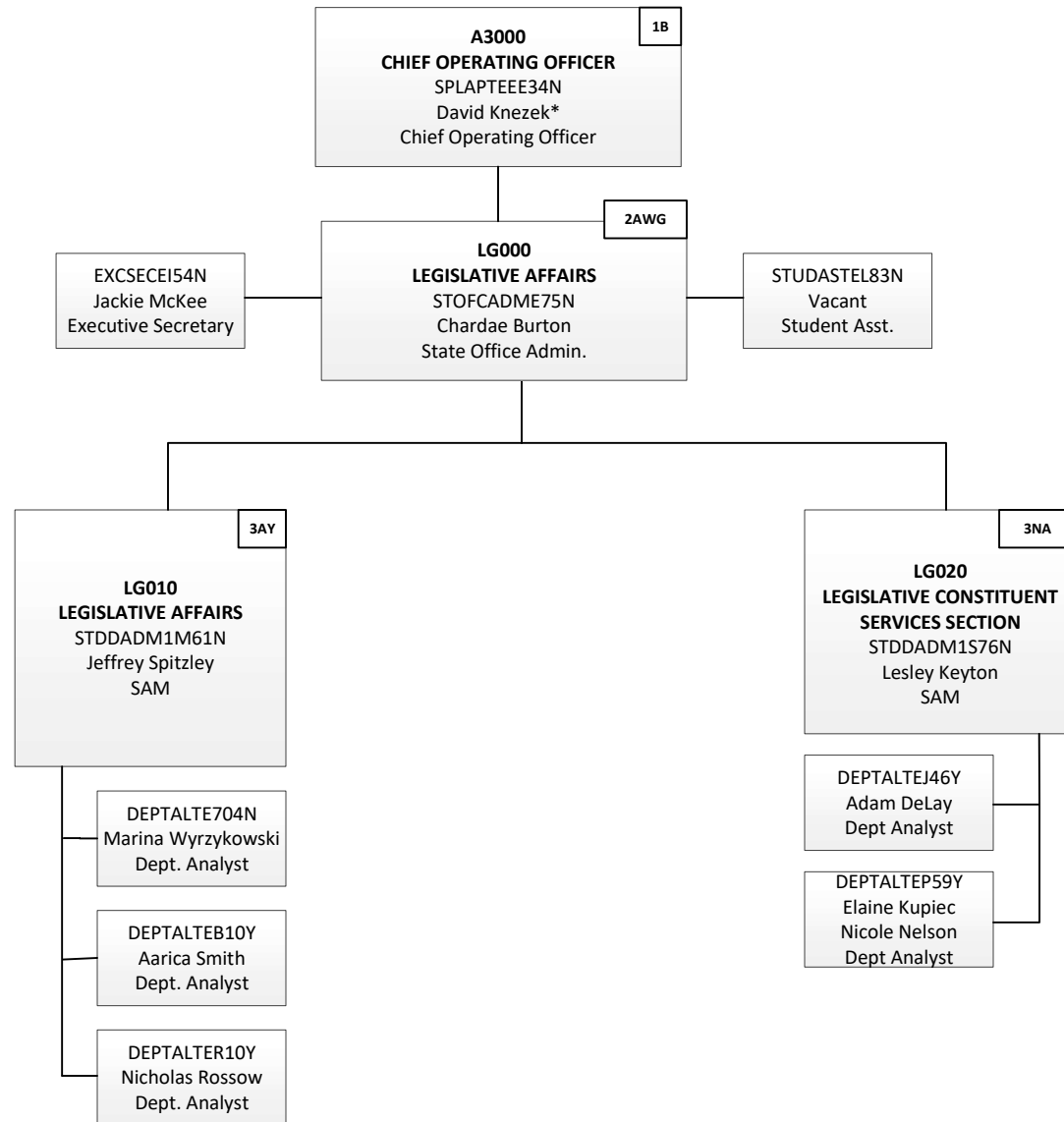

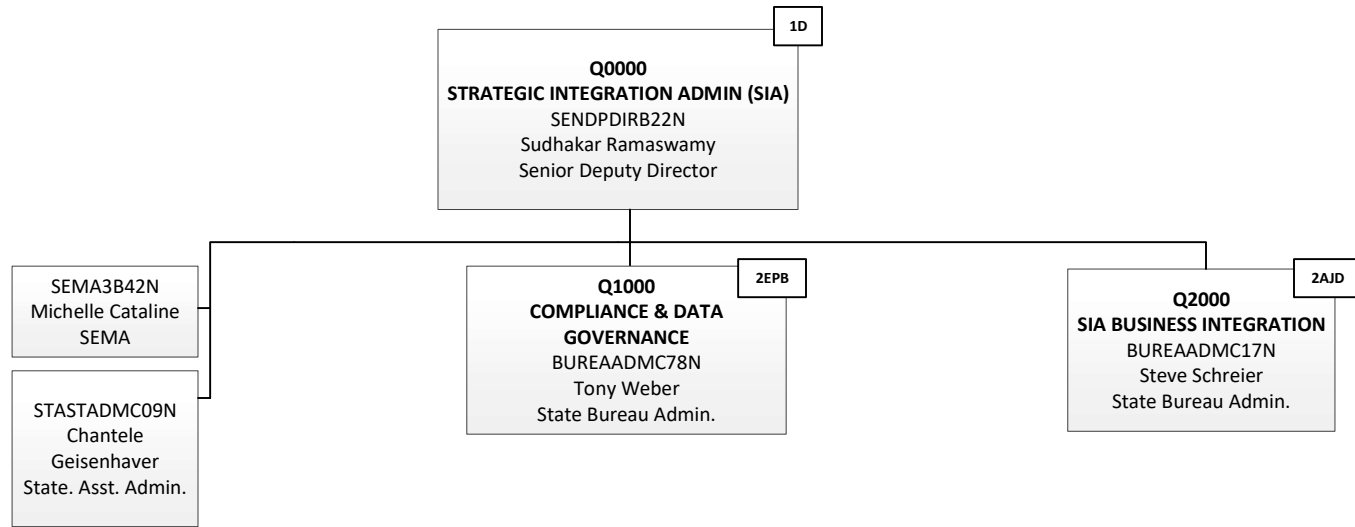

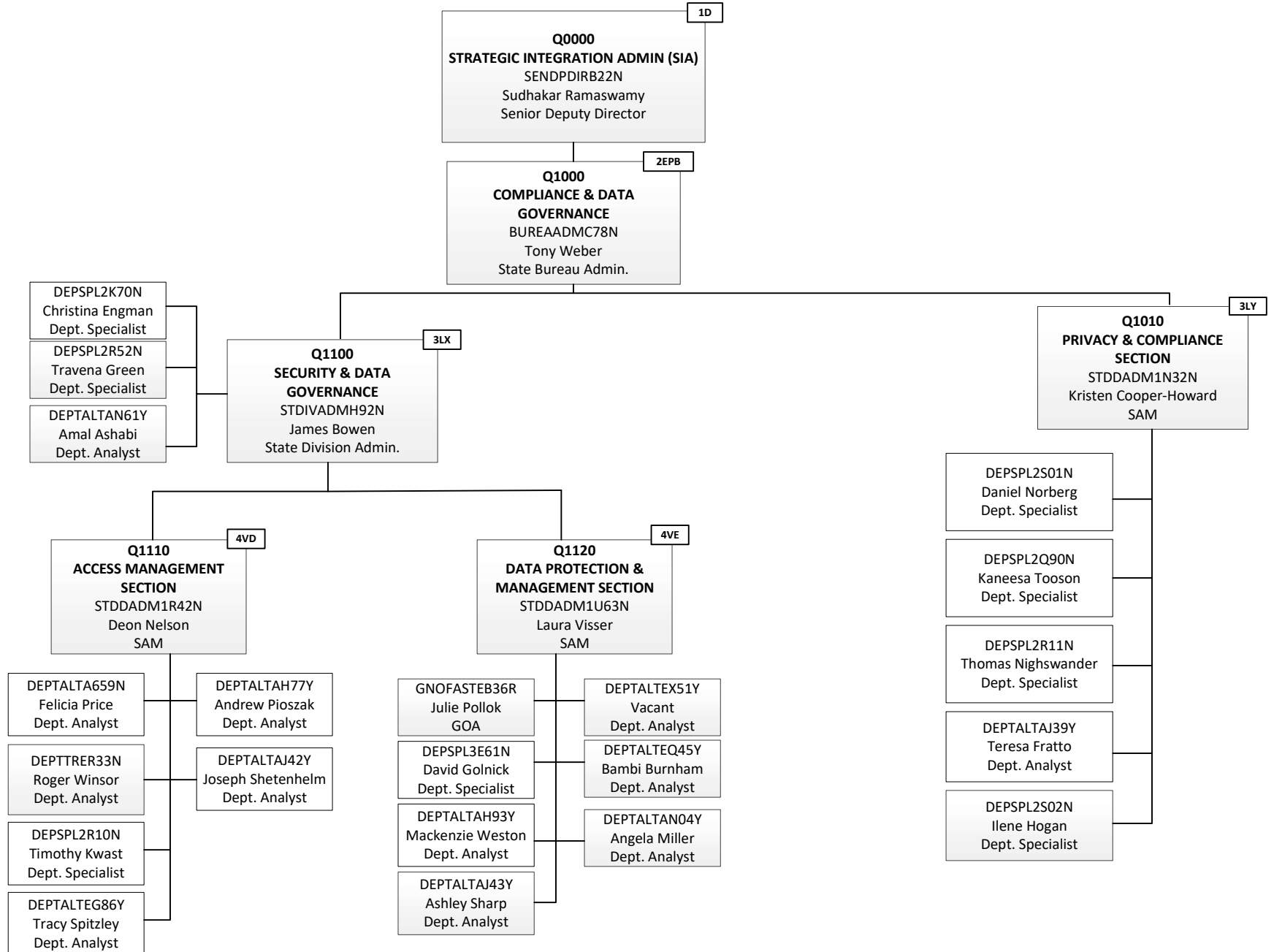

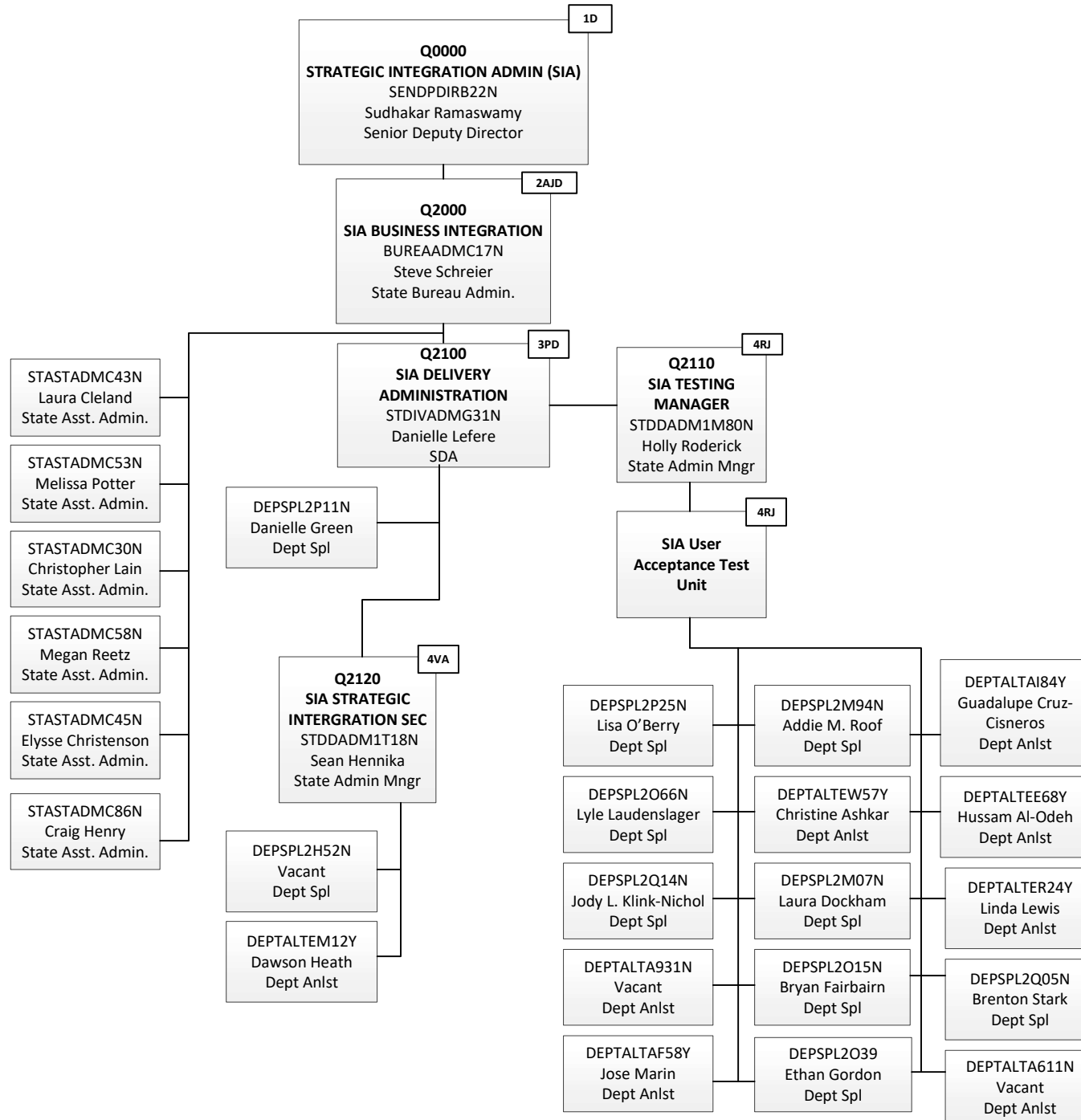

A3000 1B
CHIEF OPERATING OFFICER
SPLAPTEEE34N
 David Knezek
 Chief Operating Officer

S1000 1R
State Hospital Administration
SENEXPSYA07N
 Dr. George Mellos
 Senior Executive Psych Director

SEMA3B66N
 Tracy Crockett
 SEMA

DEPSPL3E39N
 Vacant
 Departmental Spl.

PHYSICNAA35R
 Catherine Reid
 Physician

SENMGEXCA87N*
 Jeffery Wierich
 Senior Management
 Executive

S1010 3GV
**RESOURCE SUPPORT &
 CUSTOMER SERVICE**
STDDADM1K94N
 Sheryl Conway
 Charlette Shaw
 SAM

S1020 3MX
Investigations Section
STDDADM1R10N
 Steven Atwell
 SAM 15

STASTADM89N 1R
 Nicholas Norcross
 State Asst. Admin.

STDIVADM73N
 Larry Scott
 SDA (FRZ)

STDDADM1M09N
 Stephen Love
 SAM 15 (FRZ)

DEPTALTA68Y
 Vacant
 Dept. Analyst

DEPTALTA003N
 Vacant
 Dept. Analyst

CFP
DEPTALTEX10Y
 Kelly McFall
 Dept. Analyst

Caro
DEPTALTA001N
 Michelle Davis
 Dept. Analyst

Caro
DEPTTREQ89N
 Maria Newvine
 Dept. Analyst

Kalamazoo
DEPTALTA06Y
 Brian Bayer
 Dept. Analyst

Kalamazoo
DEPTALTES56Y
 Brandon Hutchins
 Dept. Analyst

Walter Reuther
DEPTALTER50Y
 Krystle Leppek
 Dept. Analyst

Caro
DEPTALTAD72Y
 Alex Samuel
 Dept. Analyst

Caro
DEPTALTAD73Y
 Nichole Feltman
 Dept. Analyst

CFP
DEPTALTAD69Y
 Michelle Knight-
 Atchison
 Dept. Analyst

CFP
DEPTALTAD70Y
 Kathleen Beaubien
 Dept. Analyst

CFP
DEPTALTAD71Y
 Sharyn Jeske
 Dept. Analyst

DEPTALTAD68Y
 Rashanna Davis
 Dept. Analyst

Walter Reuther
DEPTALTAD76Y
 Maria Walters
 Dept. Analyst

Walter Reuther
DEPTALTAD77Y
 Jeffrey Allison
 Dept. Analyst

Kalamazoo
DEPTALTAD74Y
 Samantha Roberts
 Dept. Analyst

Kalamazoo
DEPTALTAD75Y
 Shannon Wagoner
 Dept. Analyst

STUDASTET08N
 Vacant
 Student Assistant

DEPTALTEW23Y
 Abigail Wilcox
 Dept. Analyst

DEPSPL2Q54N
 Marta Baldysz
 Departmental Spl.

DEPTALTAL50Y
 Misaki Naito
 Dept Analyst

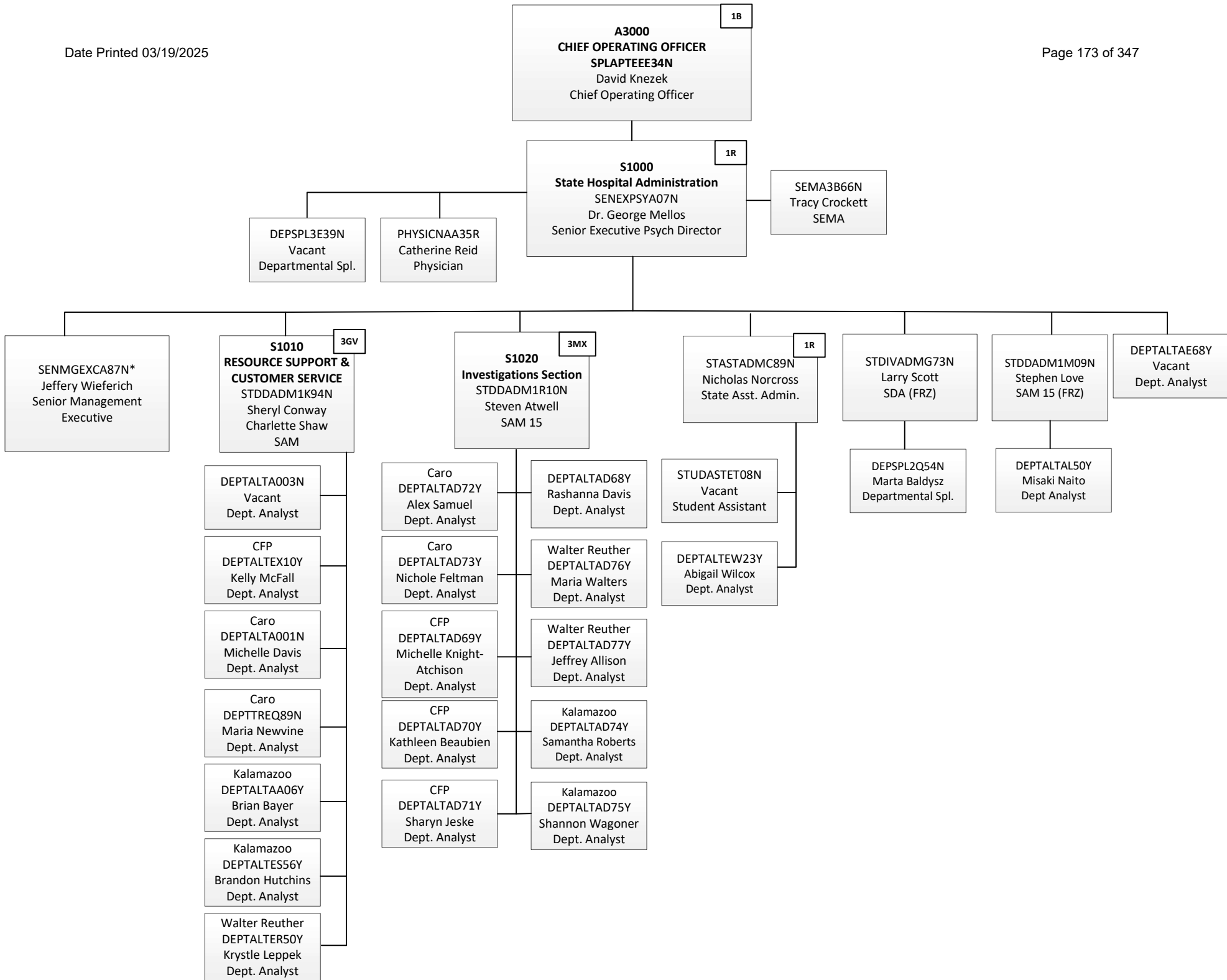

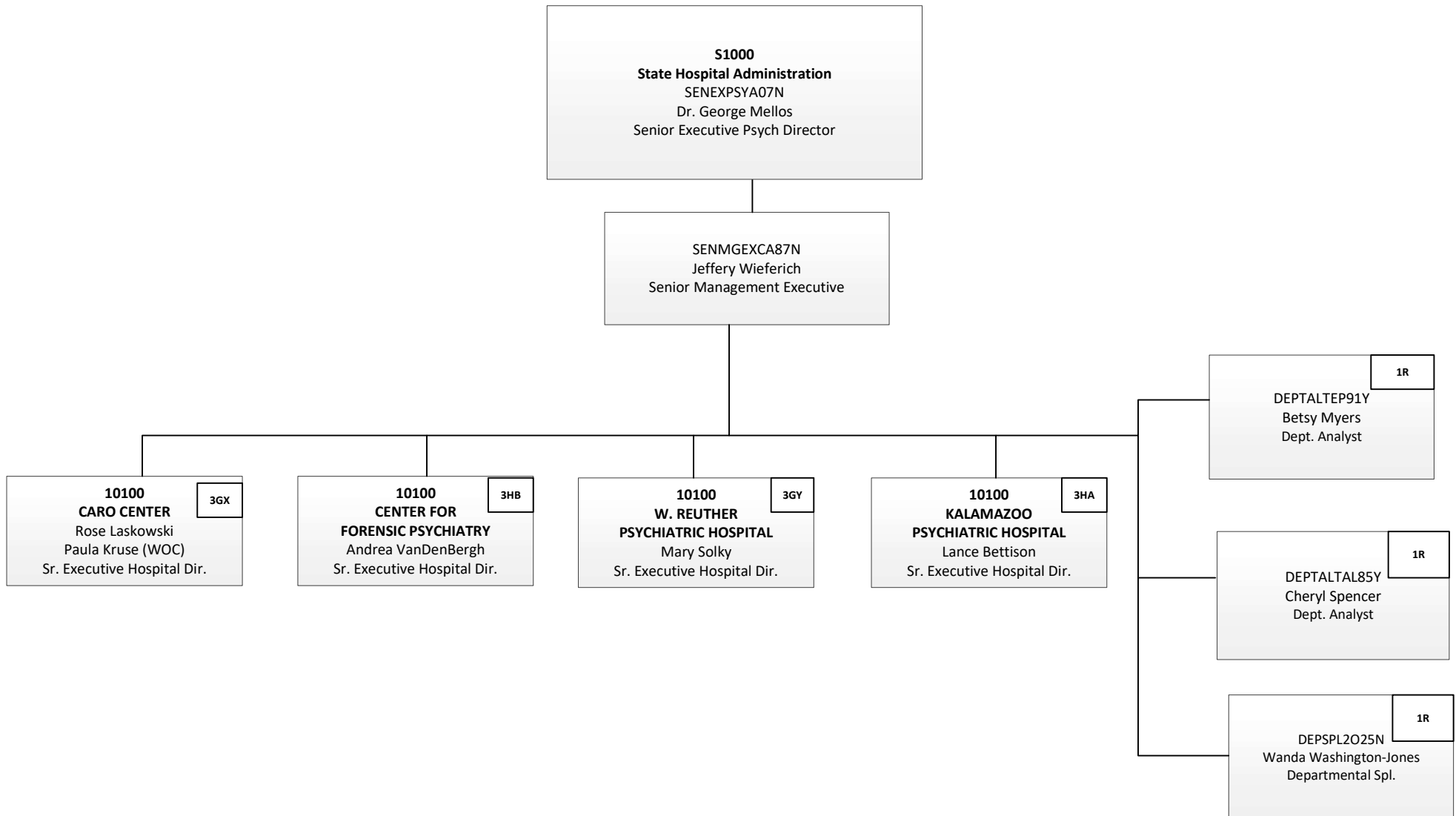

A3000
CHIEF OPERATING OFFICER
 SPLAPTEEE34N
 David Knezek*
 Chief Operating Officer

SEMA3A64N
 Cynthia Harkins
 SEMA

K0000 1N
ECONOMIC STABILITY ADMINISTRATION
 SENDPDIRA62N
 Dwayne Haywood
 Senior Deputy Director

K4000 TBD
ESA SPECIALIZED PROGRAMS AND PROCESSING
 SENMGEXCB81N
 Vacant*
 SENIOR MANAGEMENT EXECUTIVE 19

K5000 TBD
 ESA BUREAU OF POLICY AND OPERATIONS
 SENMGEXCB80N
 Amy Hundley*
 SENIOR MANAGEMENT EXECUTIVE 19

J3910 3EU
DISABILITY DETERMINATION SERVICES
 BUREAADMB62N
 *Tracey Fountain
 State Bureau Admin.

DDS BUREAU

V0000 2DTG
BUREAU OF COMMUNITY SERVICES
 BUREAADMB85N
 Paula Van Dam*
 State Bureau Admin.

1N
 SENEXDEPA16N
 Charie Springfield
 Sr. Exec. Asst. Dpty.
 Director

DEPSPL2P12N
 Heather Robinson-Moore
 Dept. Spl.

DEPTALTA602N
 Andrea Keys Skelton
 Dept. Analyst

FINSPL2B79N
 Anthony Bartlett
 Financial Spl.

GNOFASTET81R
 Brandon Woodruff
 GOA

GNOFASTET93R
 Donya Sanders
 Carrie Shafer
 Brittany Straughter
 GOA

2CDN
Business Service Centers (BSC)

3ED
FBSC1
BUSINESS SERVICE CENTER 1
 BUREAADMB96N
 Luther Lovell
 State Bureau Admin.

3EE
FBSC2
BUSINESS SERVICE CENTER 2
 BUREAADMB95N
 Tiffany McDougle
 State Bureau Admin.

3EF
FBSC3
BUSINESS SERVICE CENTER 3
 BUREAADMB93N
 Emersond Jean-Baptiste
 State Bureau Admin.

3EG
FBSC4
BUSINESS SERVICE CENTER 4
 BUREAADMB97N
 Doug Williams
 State Bureau Admin.

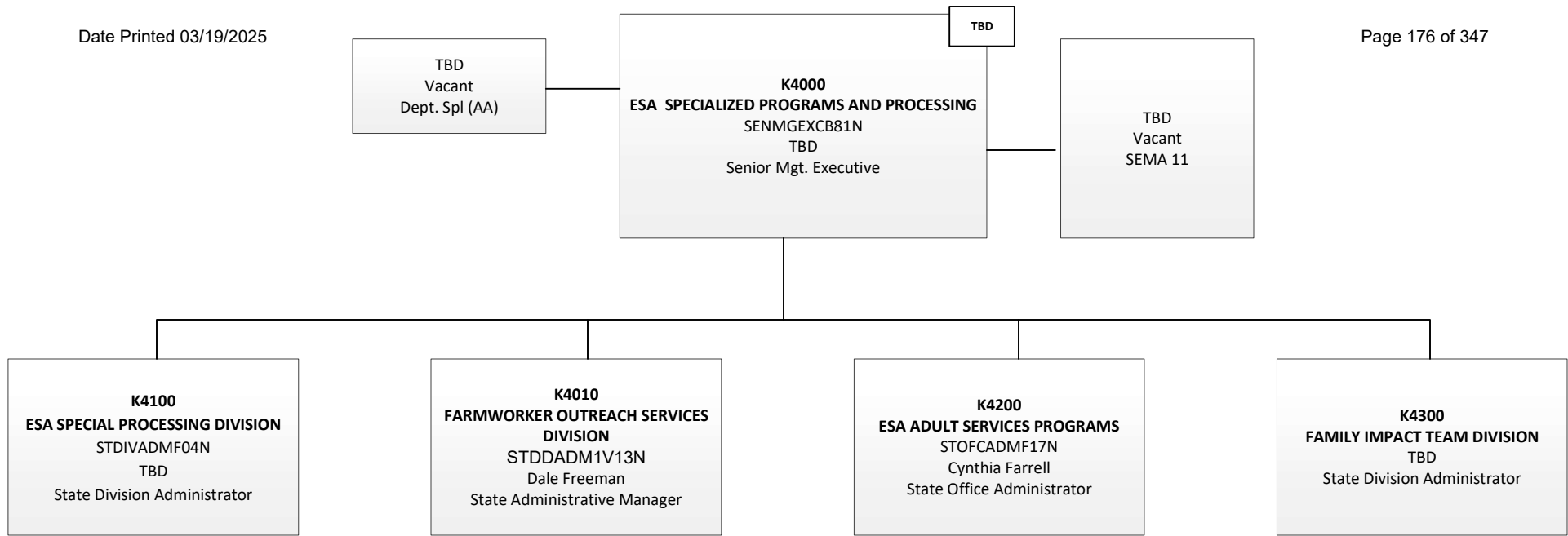

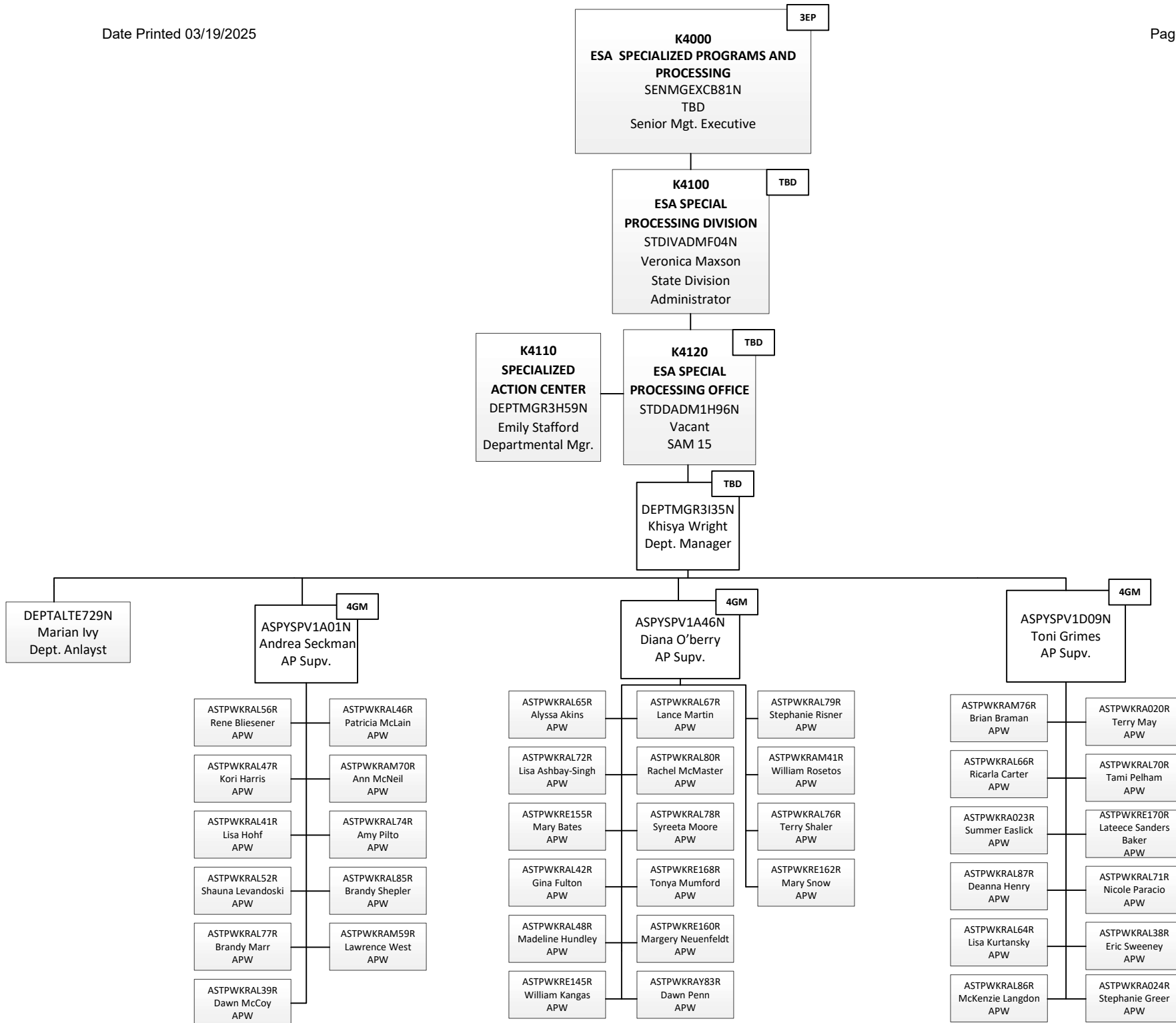

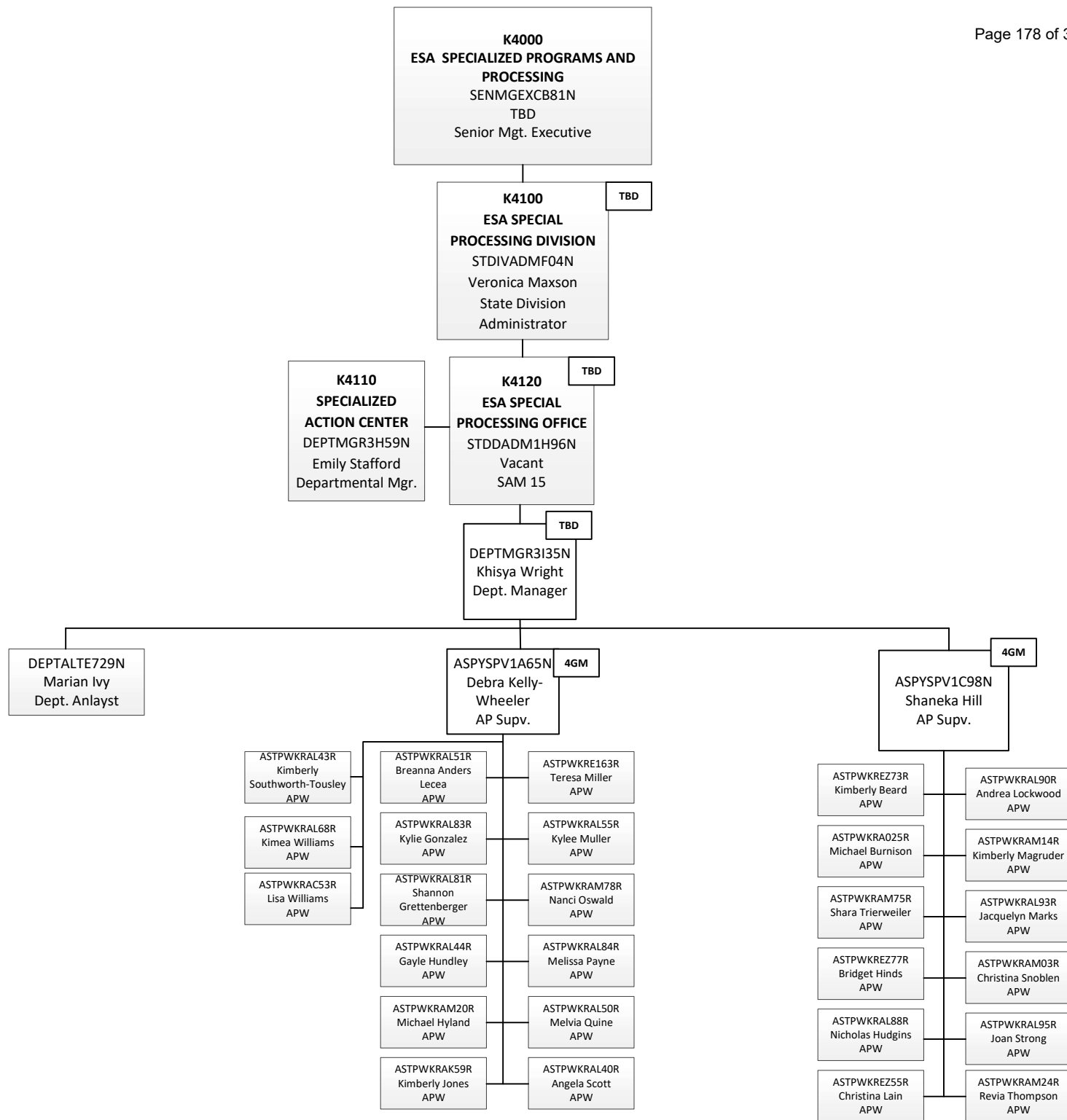

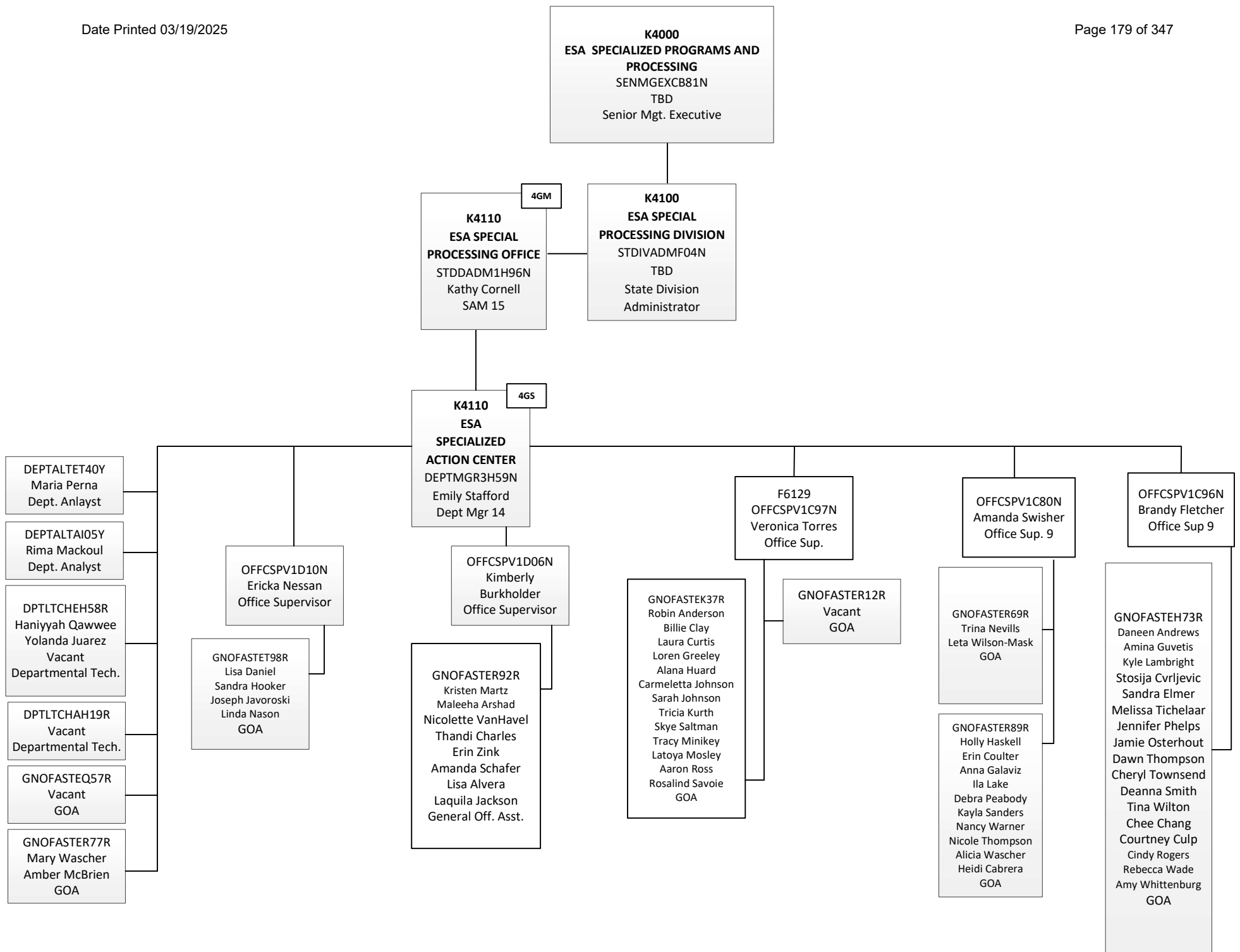

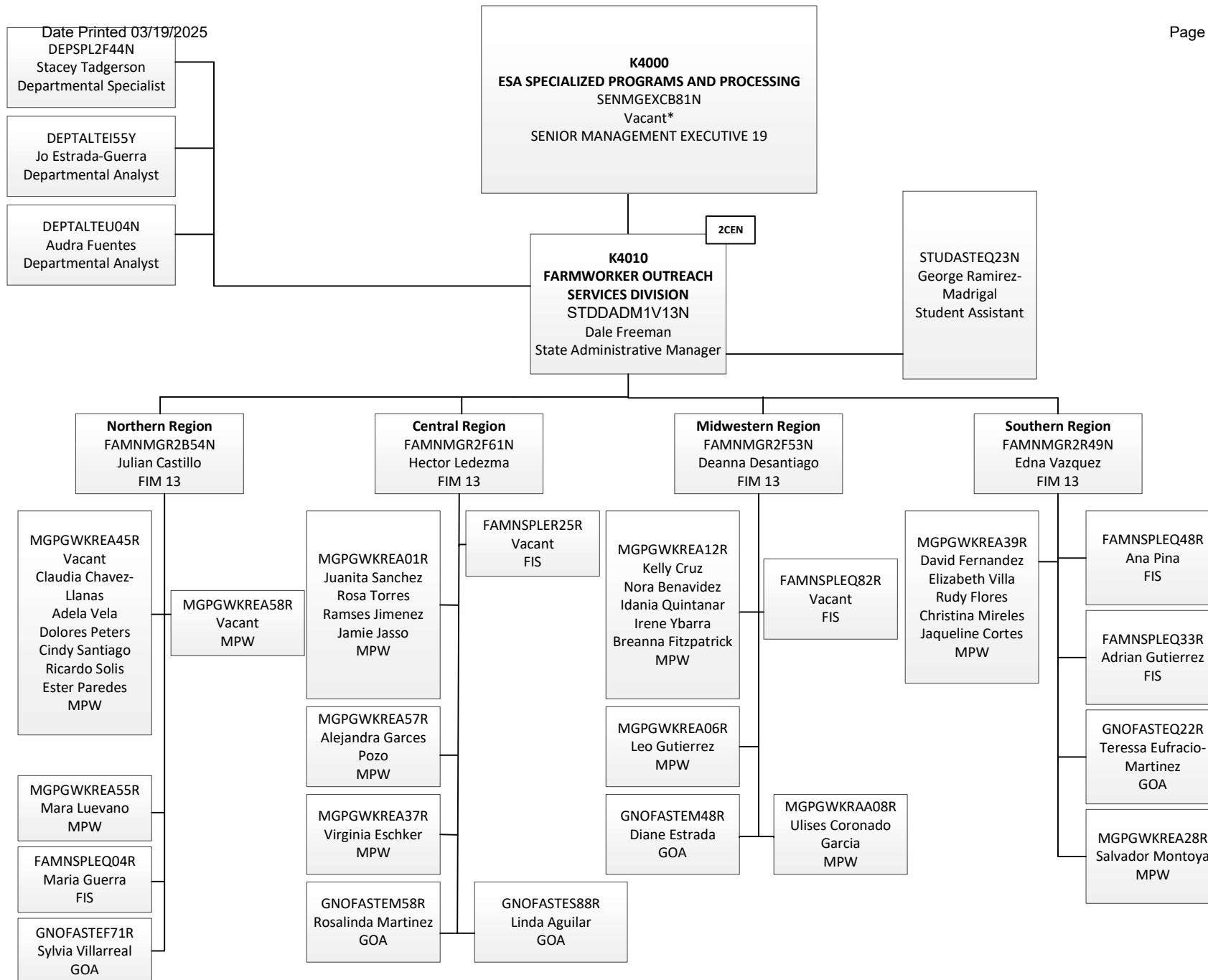

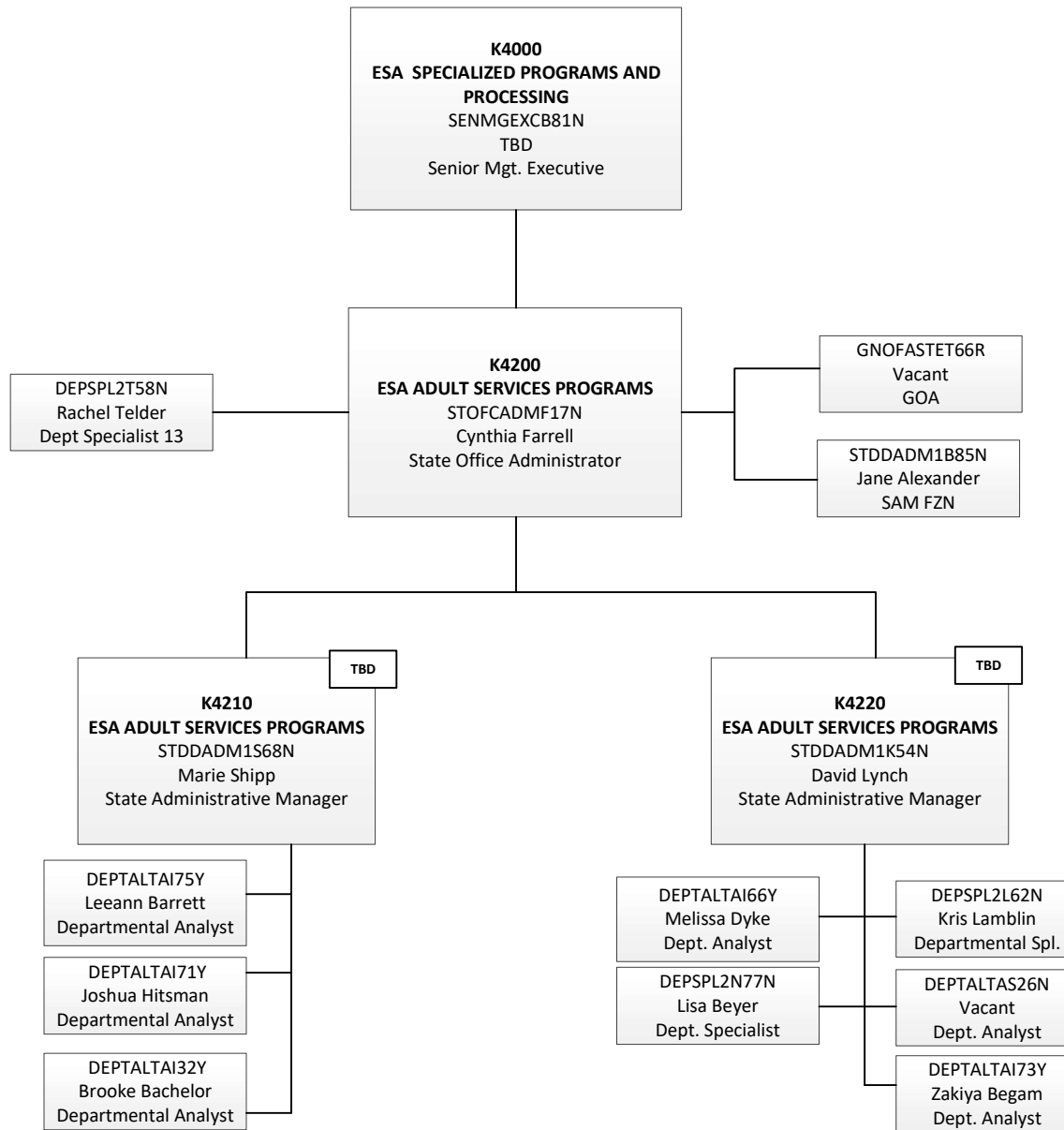

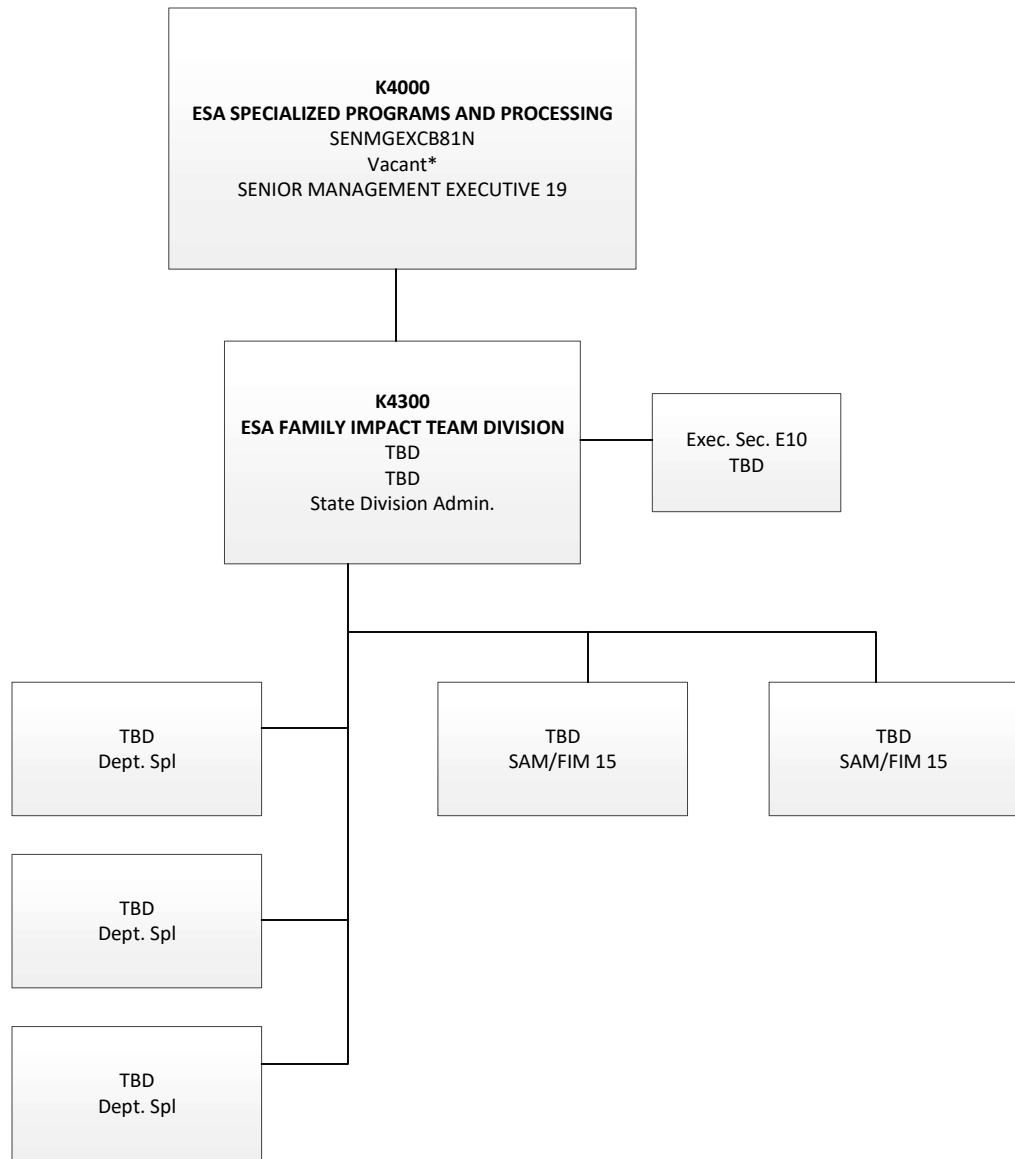

K0000
ECONOMIC STABILITY ADMINISTRATION
SENDPDIRA62N
Dwayne Haywood
Senior Deputy Director

K5000
ESA BUREAU OF POLICY AND OPERATIONS
SENMGEXCB80N
Amy Hundley*
SENIOR MANAGEMENT EXECUTIVE 19

K5100 TBD
ESA POLICY
TBD
Vacant
State Division Administrator

K5200 TBD
ESA TECHNOLOGY DIVISION
STDIVADMFO4N
Veronica Maxson
State Division Administrator

K5300 TBD
ESA
TECHNOLOGY SUPPORT DIVISION
STDIVADMH63N
Laurie Johnson
State Division Admin.

K5001 TBD
ESA FAP ACCURACY
UNIT
DEPTMGR3H07N
Laura Hillman
Dept. Mgr. 14

K5010 TBD
ESA PUBLIC
ASSISTANCE
OPERATIONS
STDDADM1C13N
Mariah Schaefer
SAM

UNIVERSAL
CASELOAD (UCL)

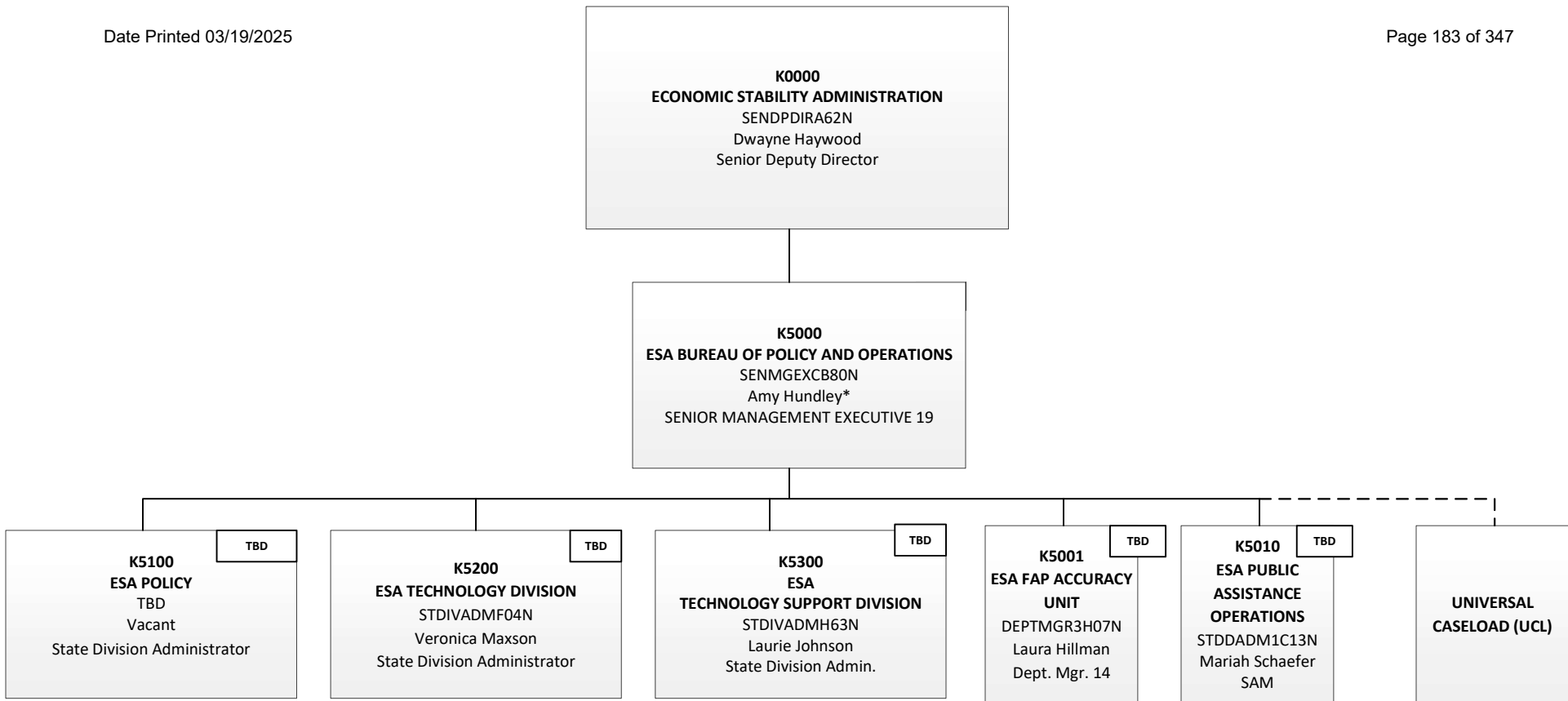

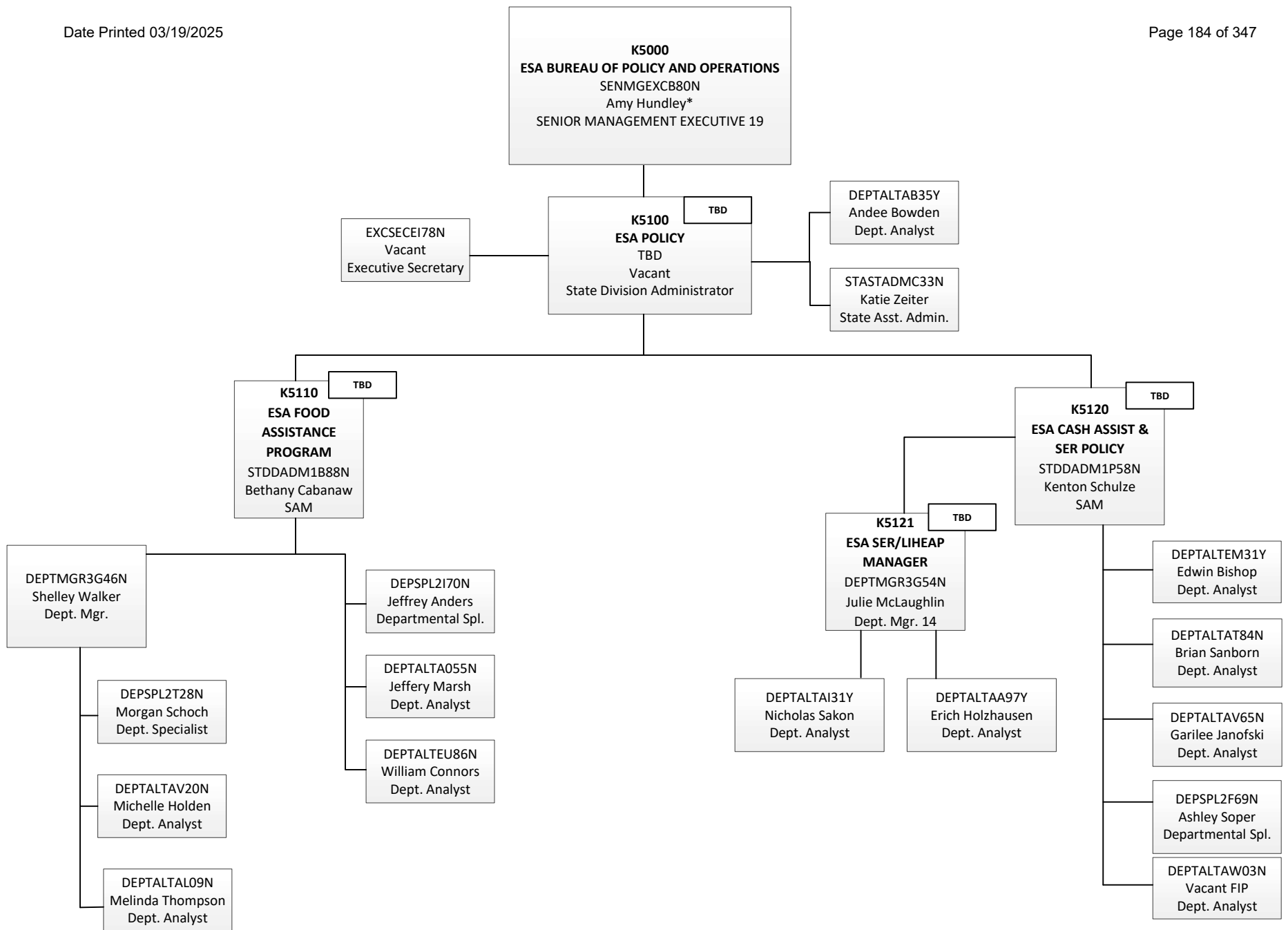

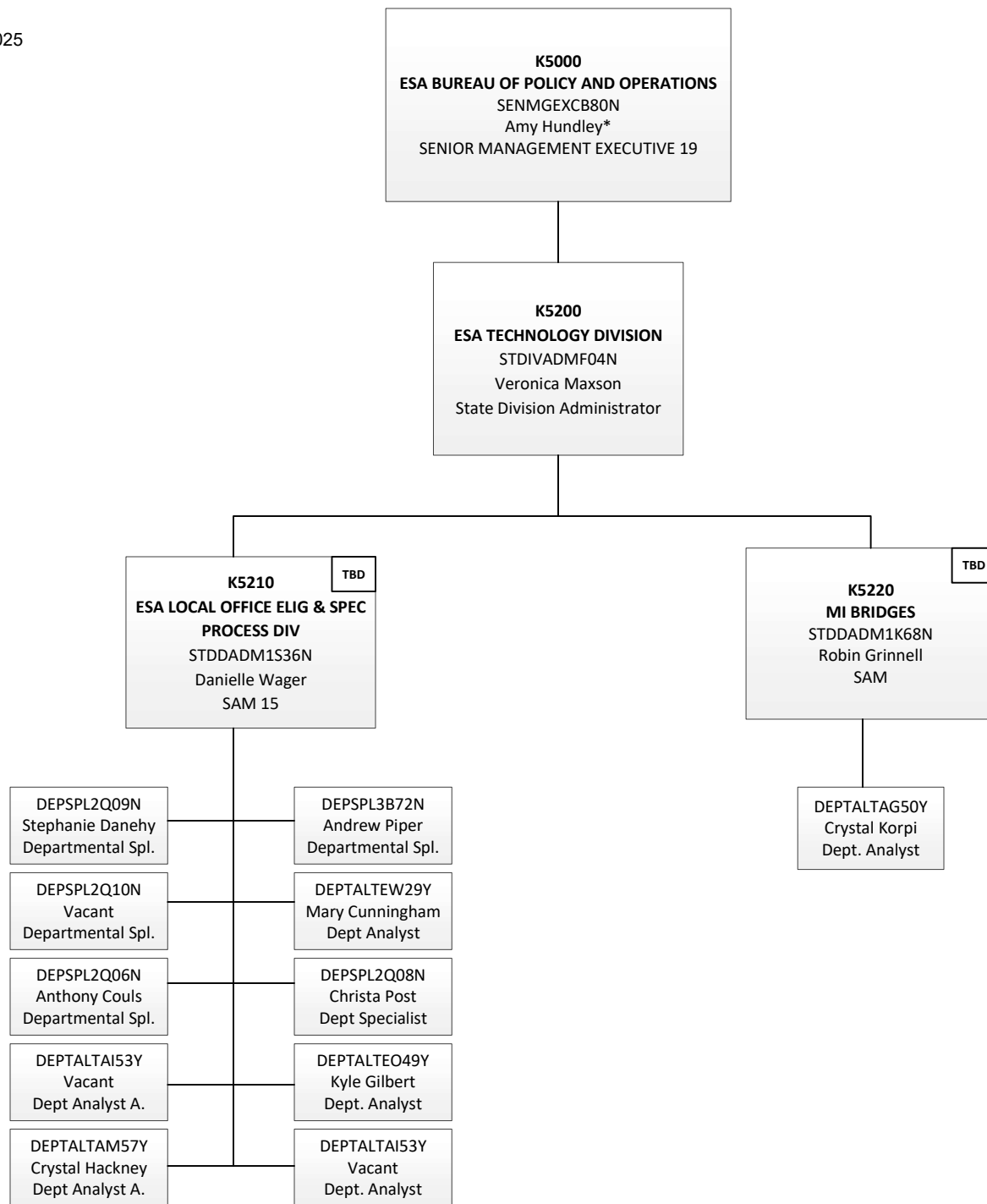

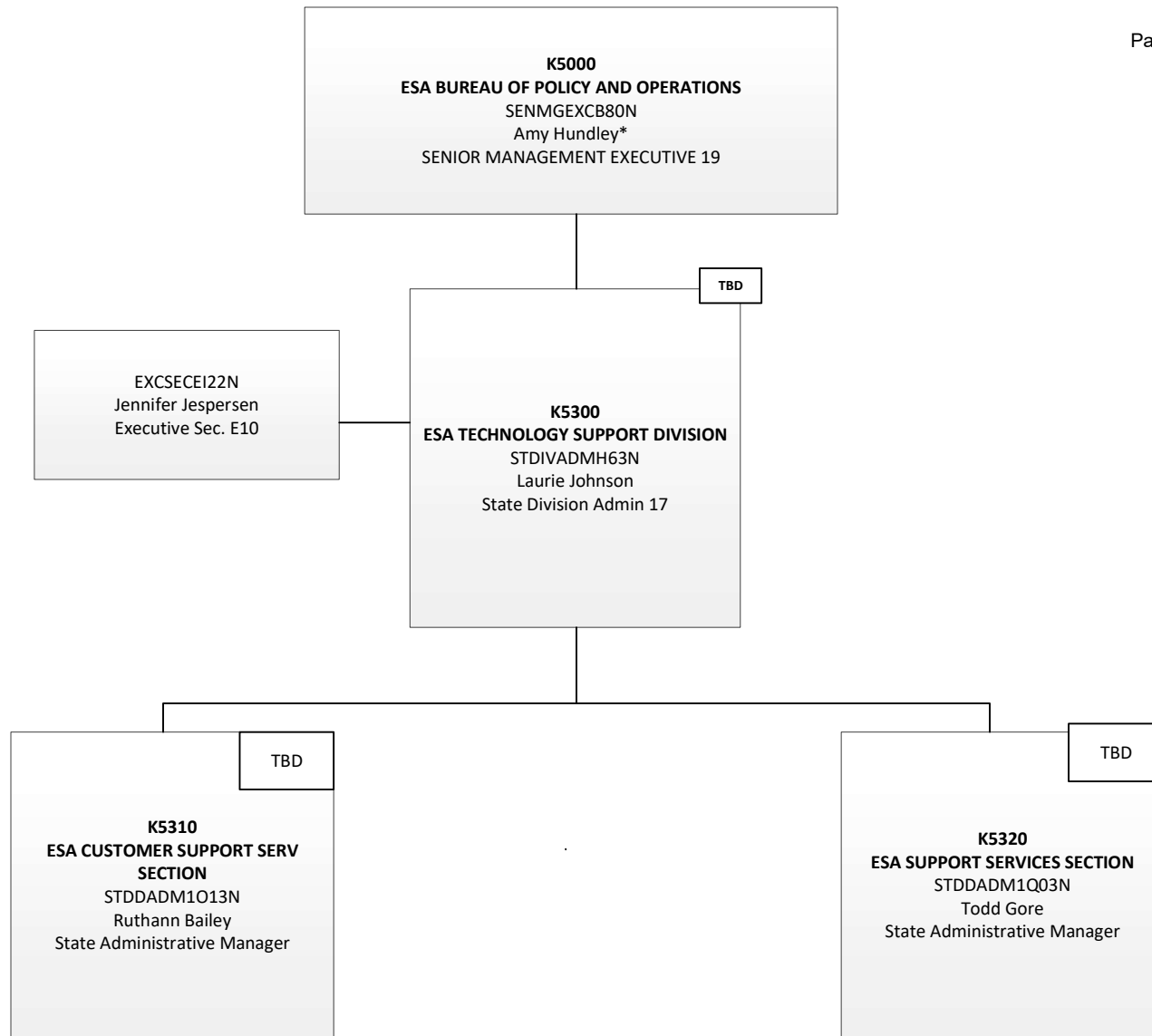

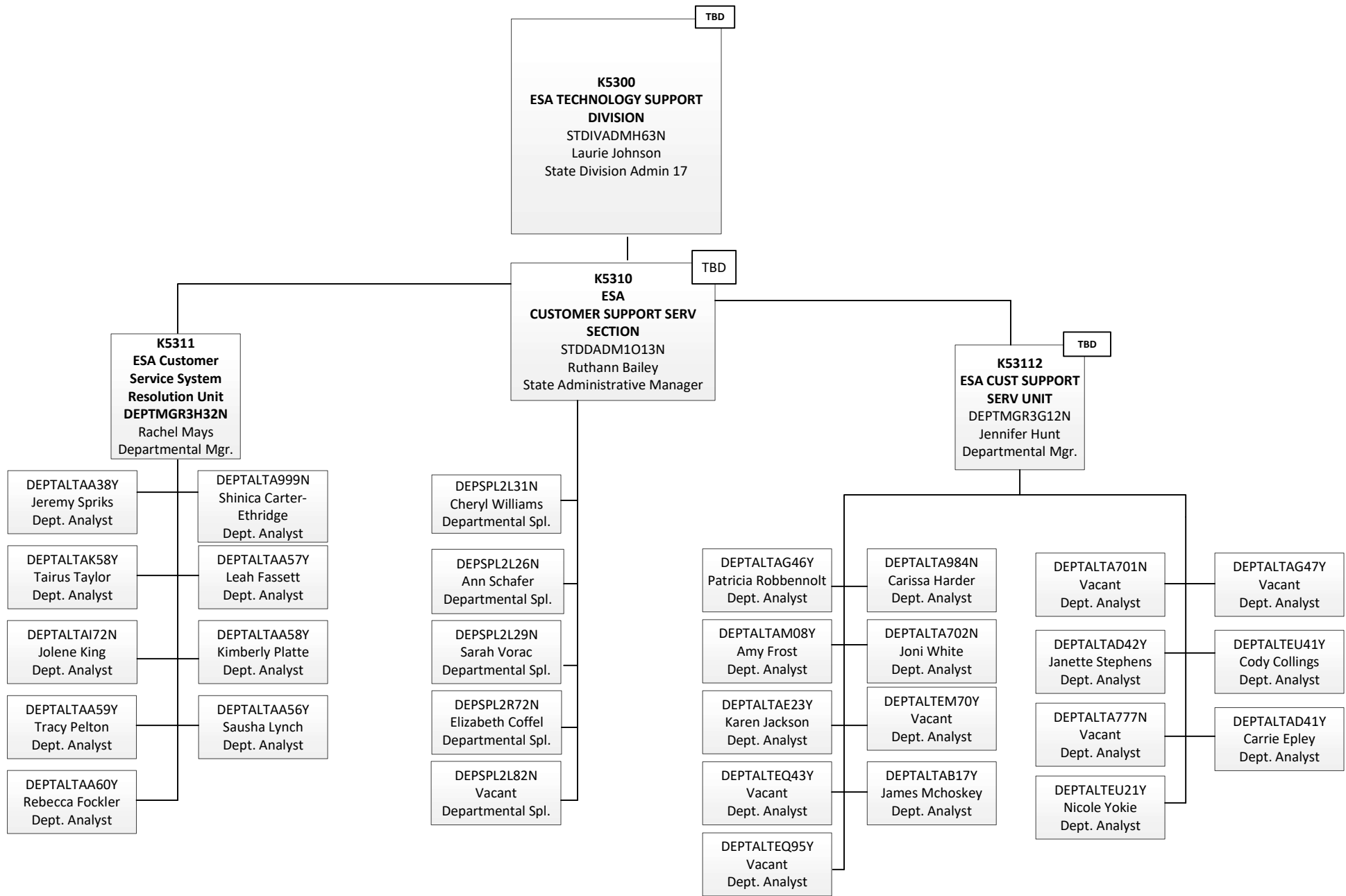

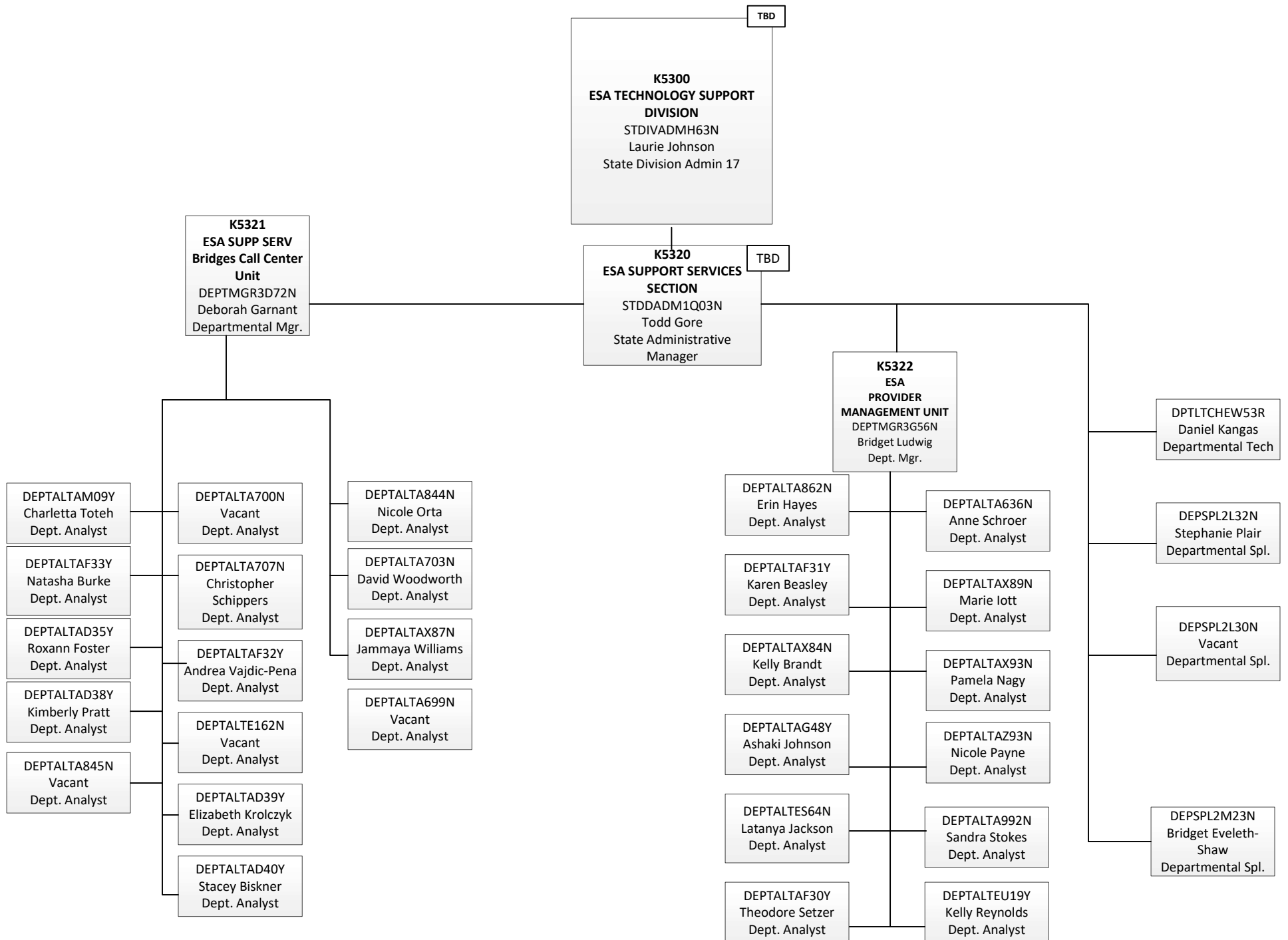

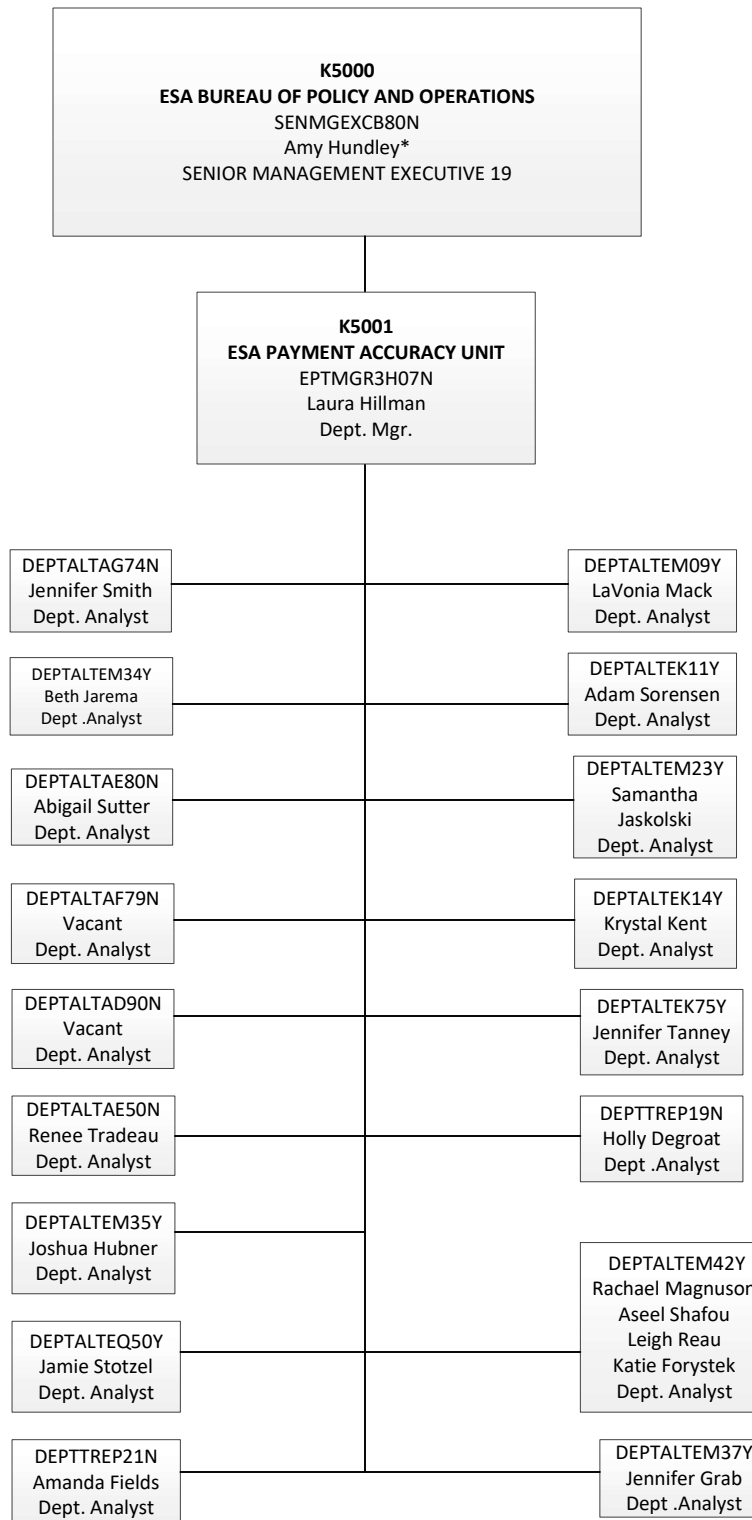

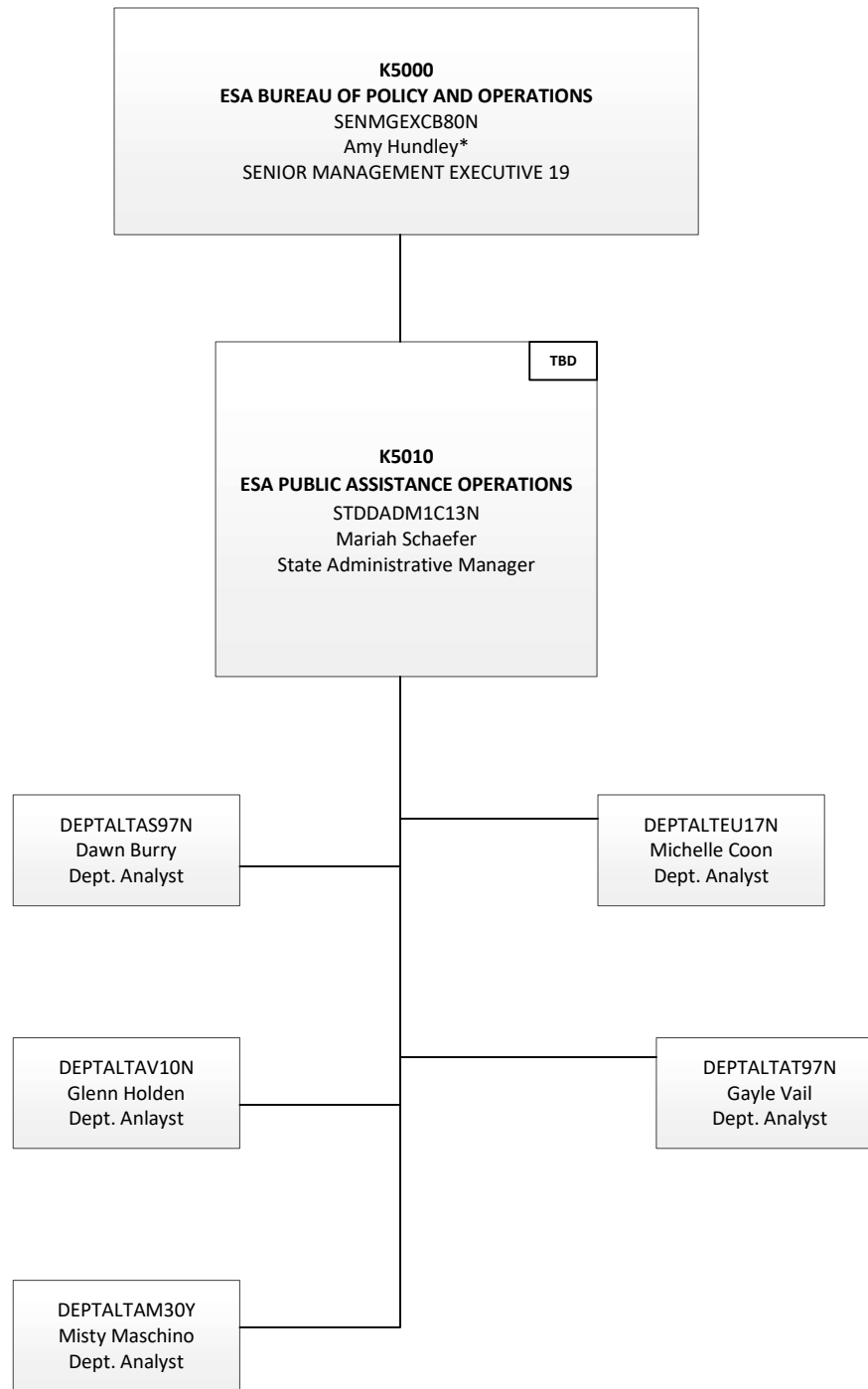

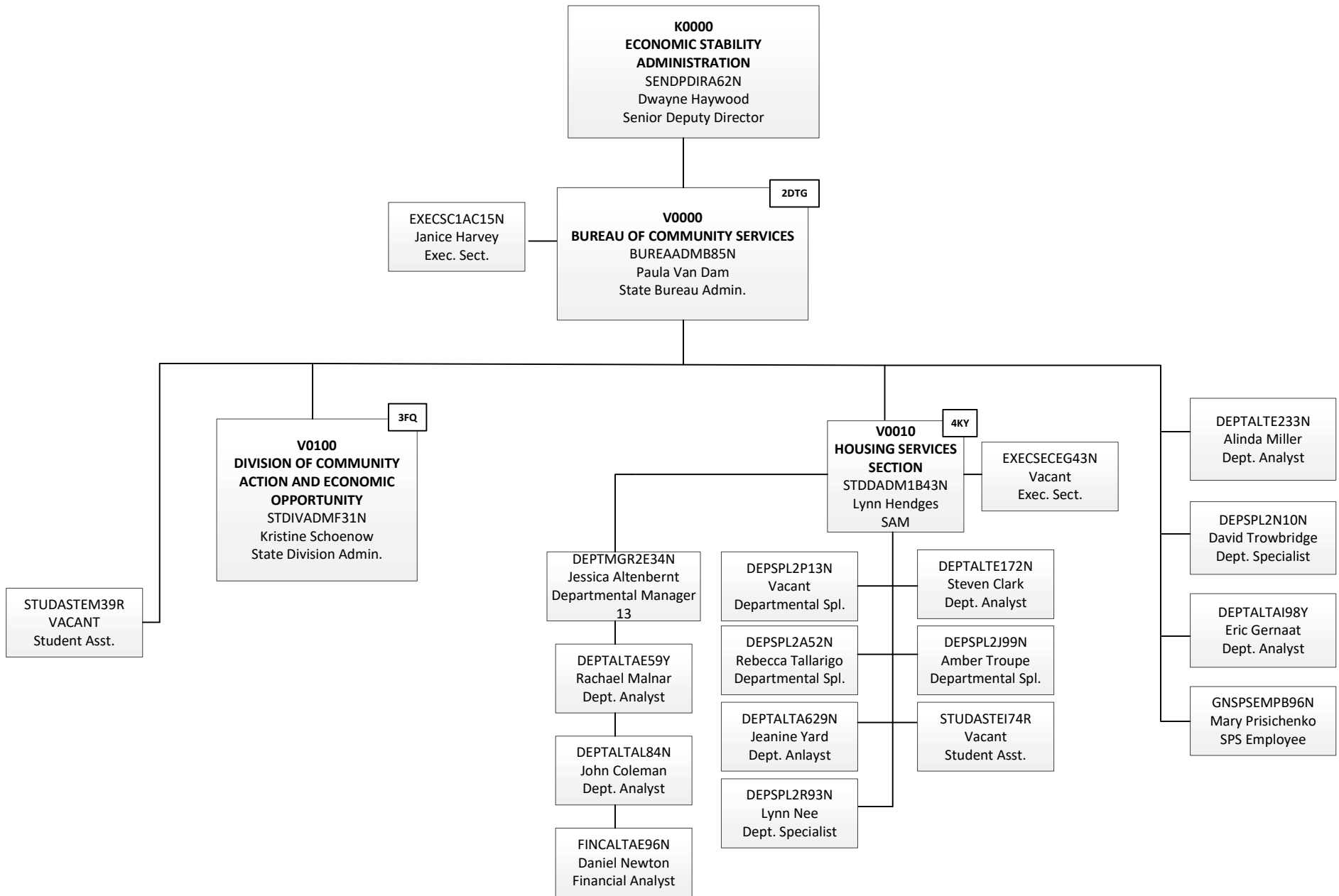

V0000 2DTG
BUREAU OF COMMUNITY SERVICES
 BUREAADMB85N
 Paula Van Dam
 State Bureau Admin.

DEPSPL2R19N
 September Ward
 Departmental Spl.

V0100 3FQ
DIVISION OF COMMUNITY ACTION AND ECONOMIC OPPORTUNITY
 STDIVADM31N
 Kristine Schoenow
 State Division Admin.

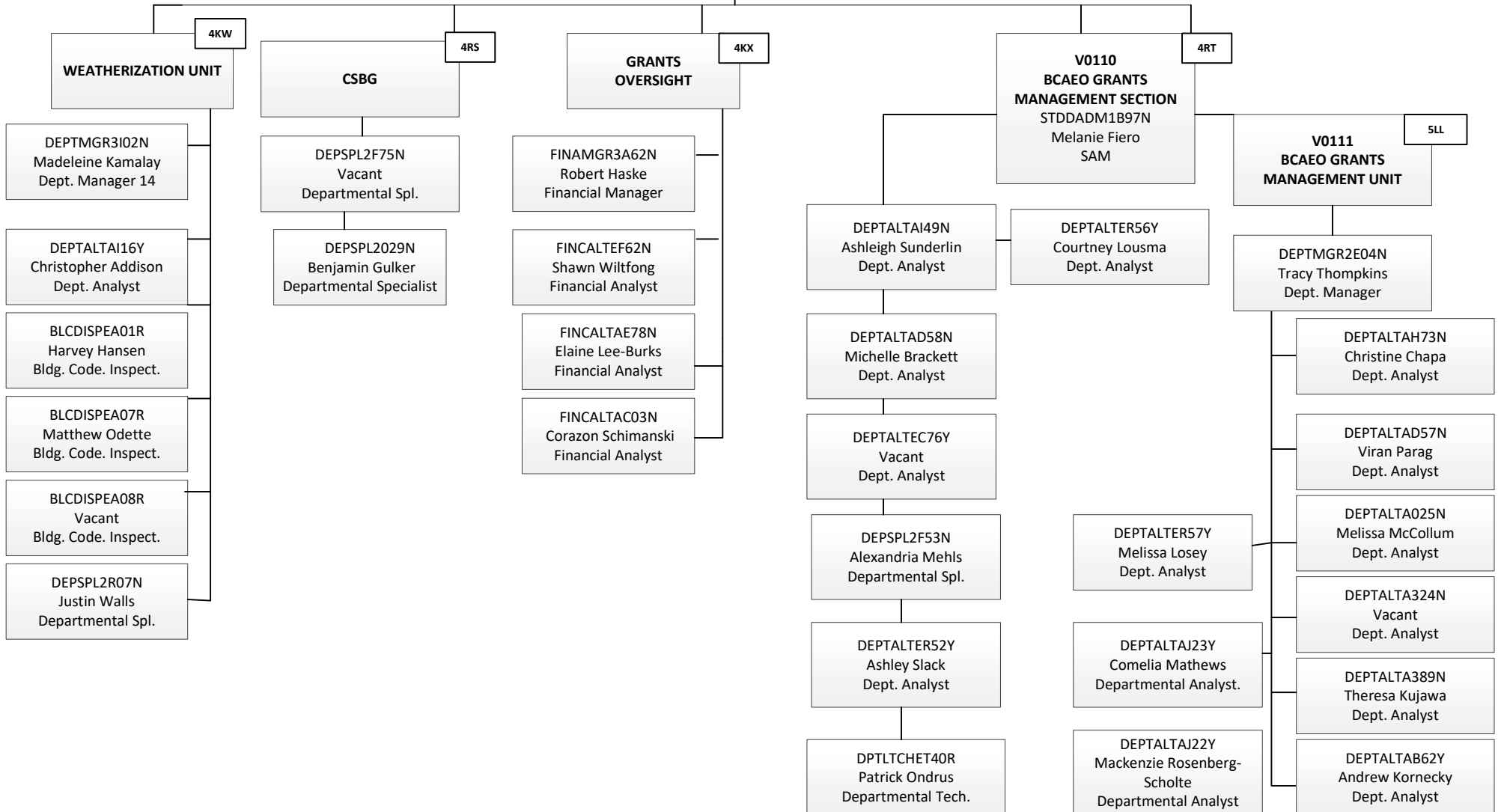

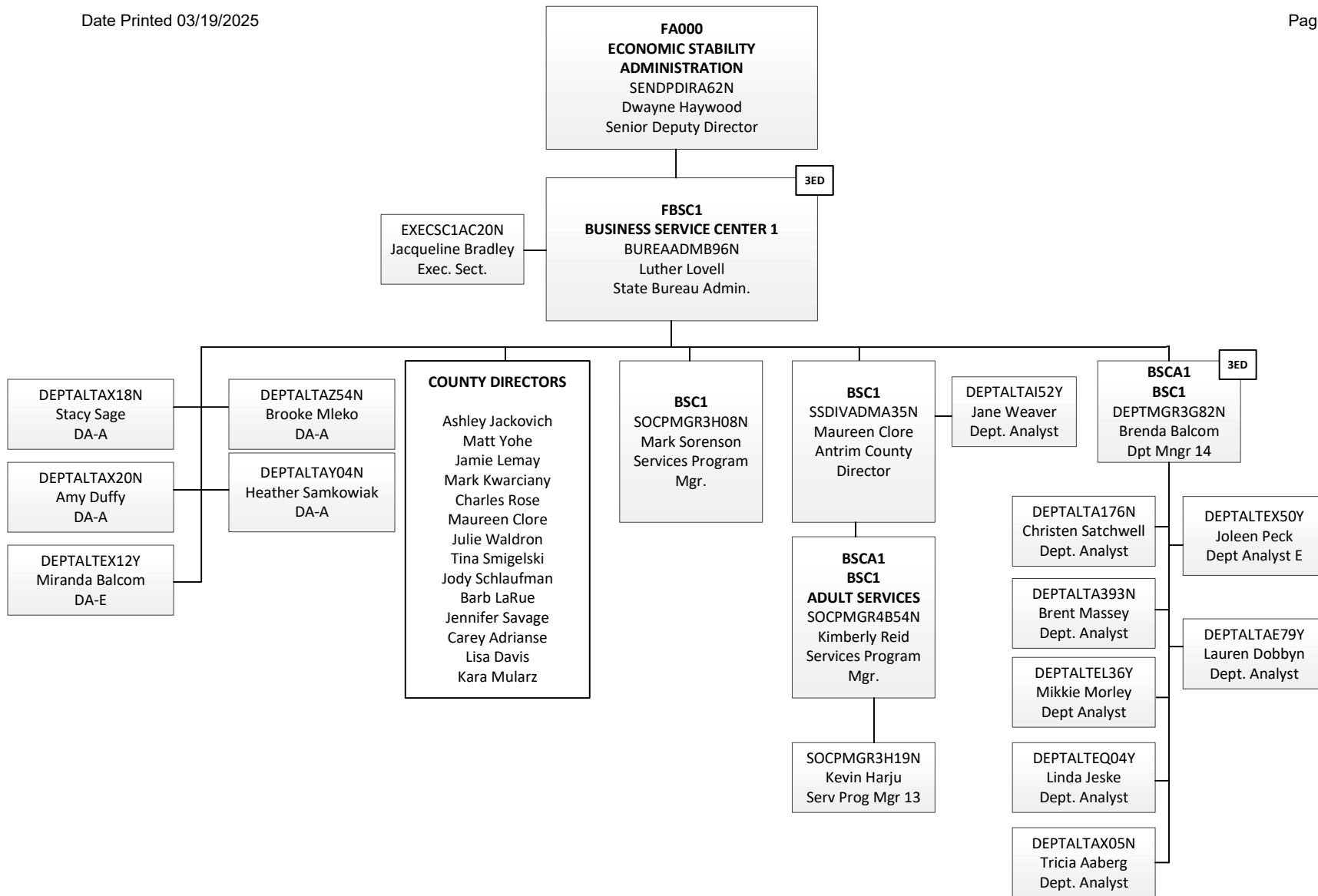

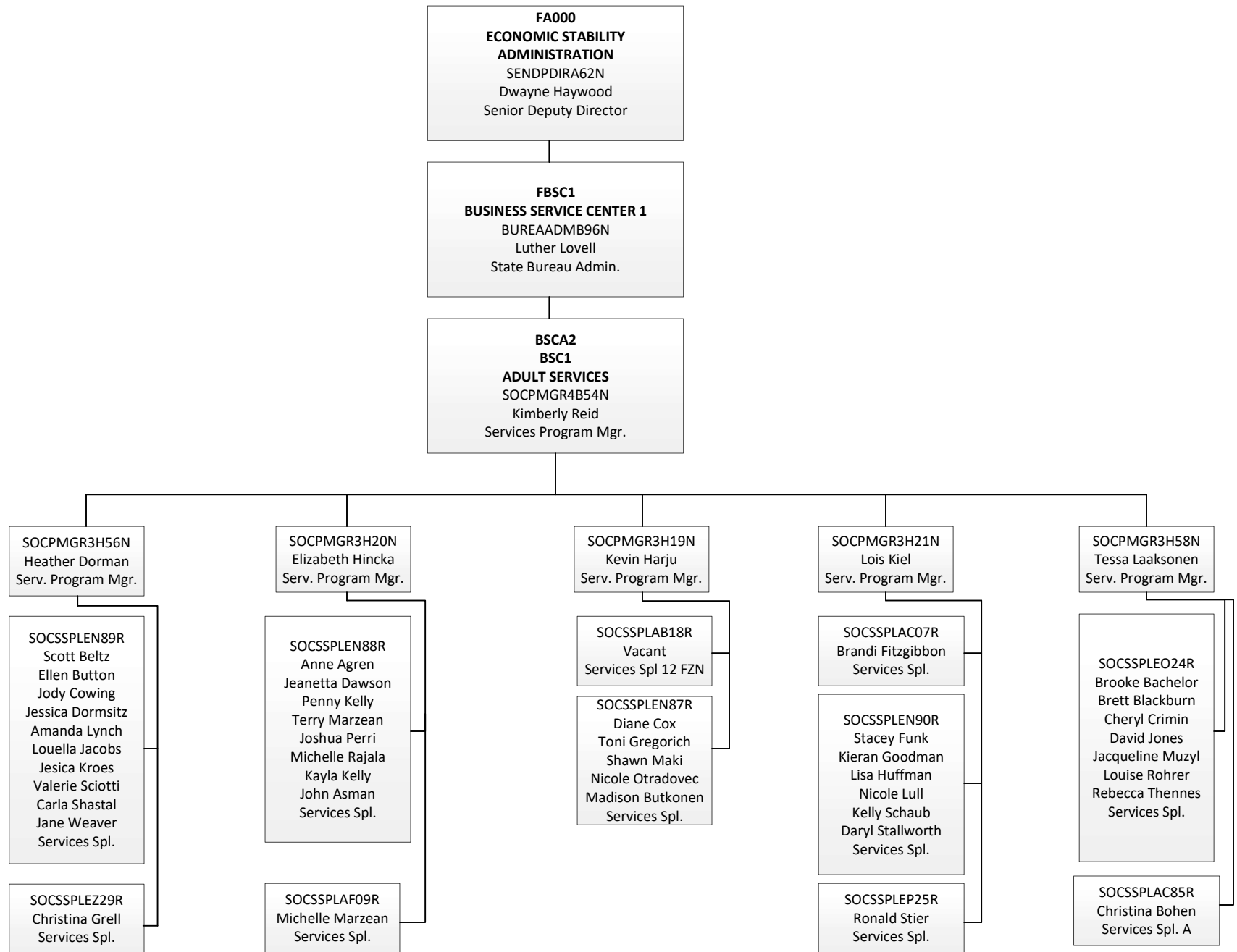

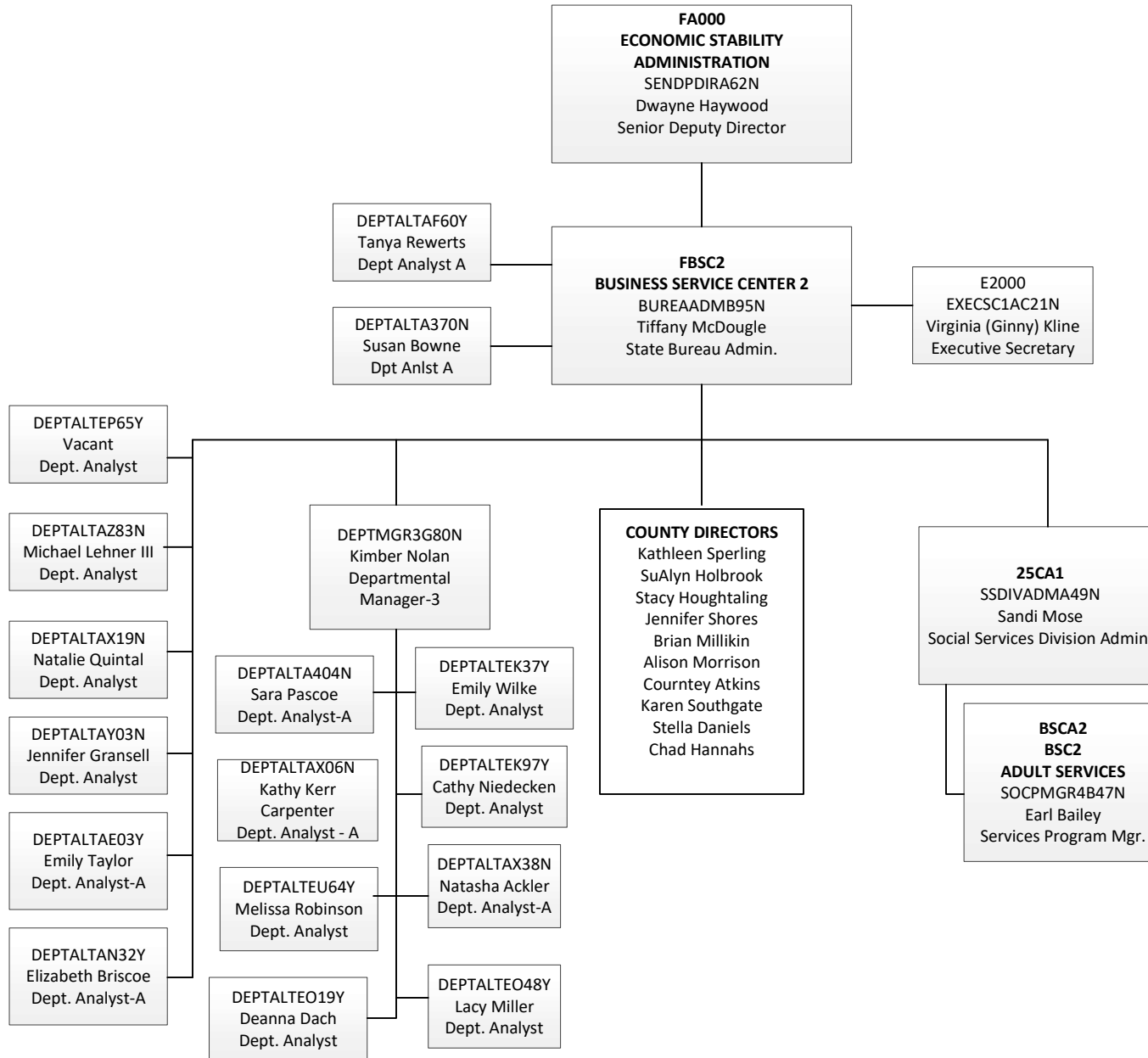

FBSC2
BUSINESS SERVICE CENTER 2
 BUREAADMB95N
 Tiffany McDougle
 State Bureau Admin.

25CA1
 SSDIVADMA49N
 Sandi Mose
 Social Services Division Admin.

DEPTALTA65Y
 Carrie McCormick
 Dept Analyst 12

BSCA2
BSC2
ADULT SERVICES
 SOCPMGR4B47N
 Earl Bailey
 Services Program Mgr.

SOCSSPLAC08R
 Vacant
 Services Specialist 12

SOCSSPLAC25R
 Shelly Stratz
 Services Specialist 12

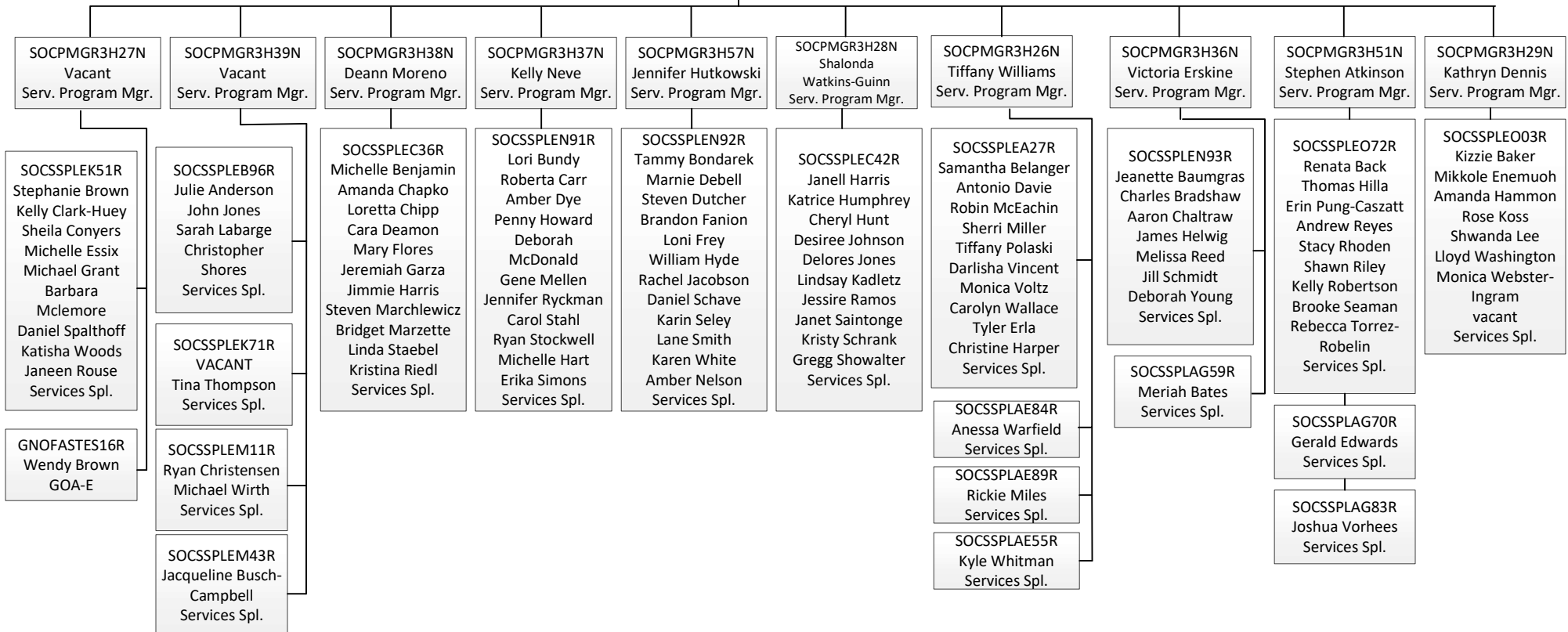

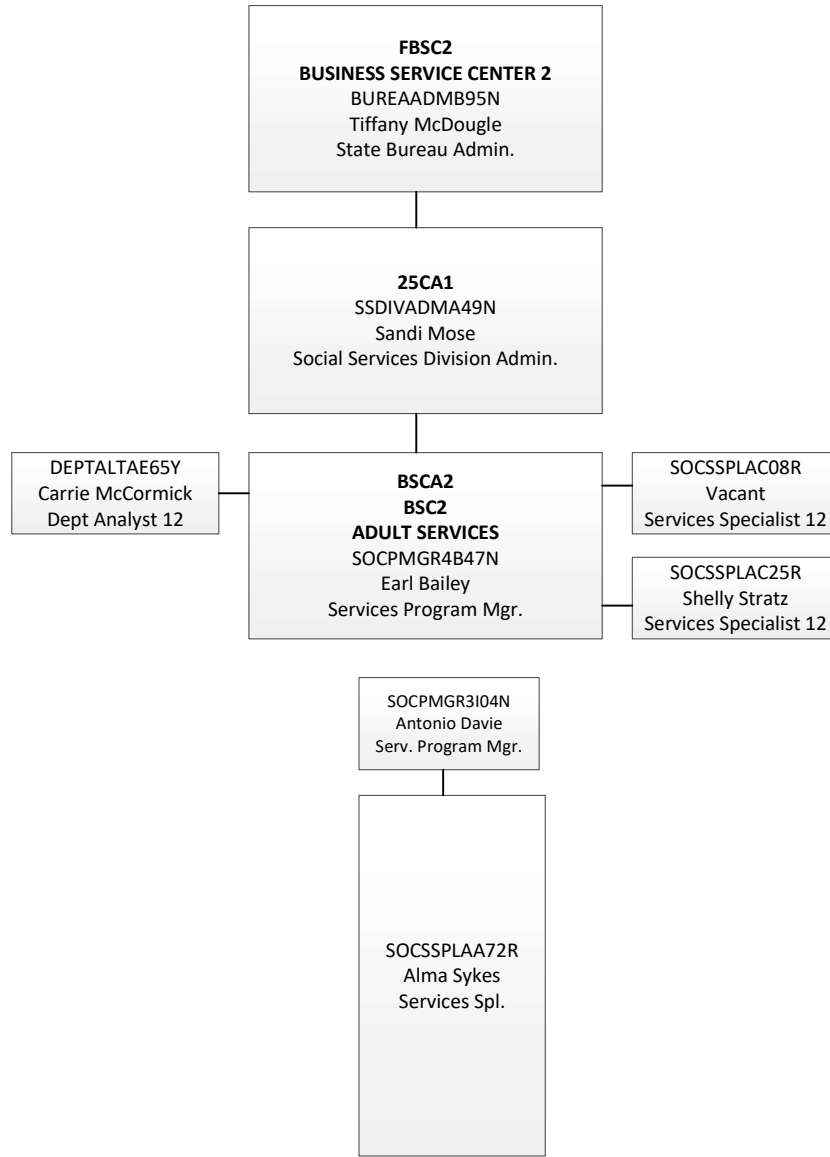

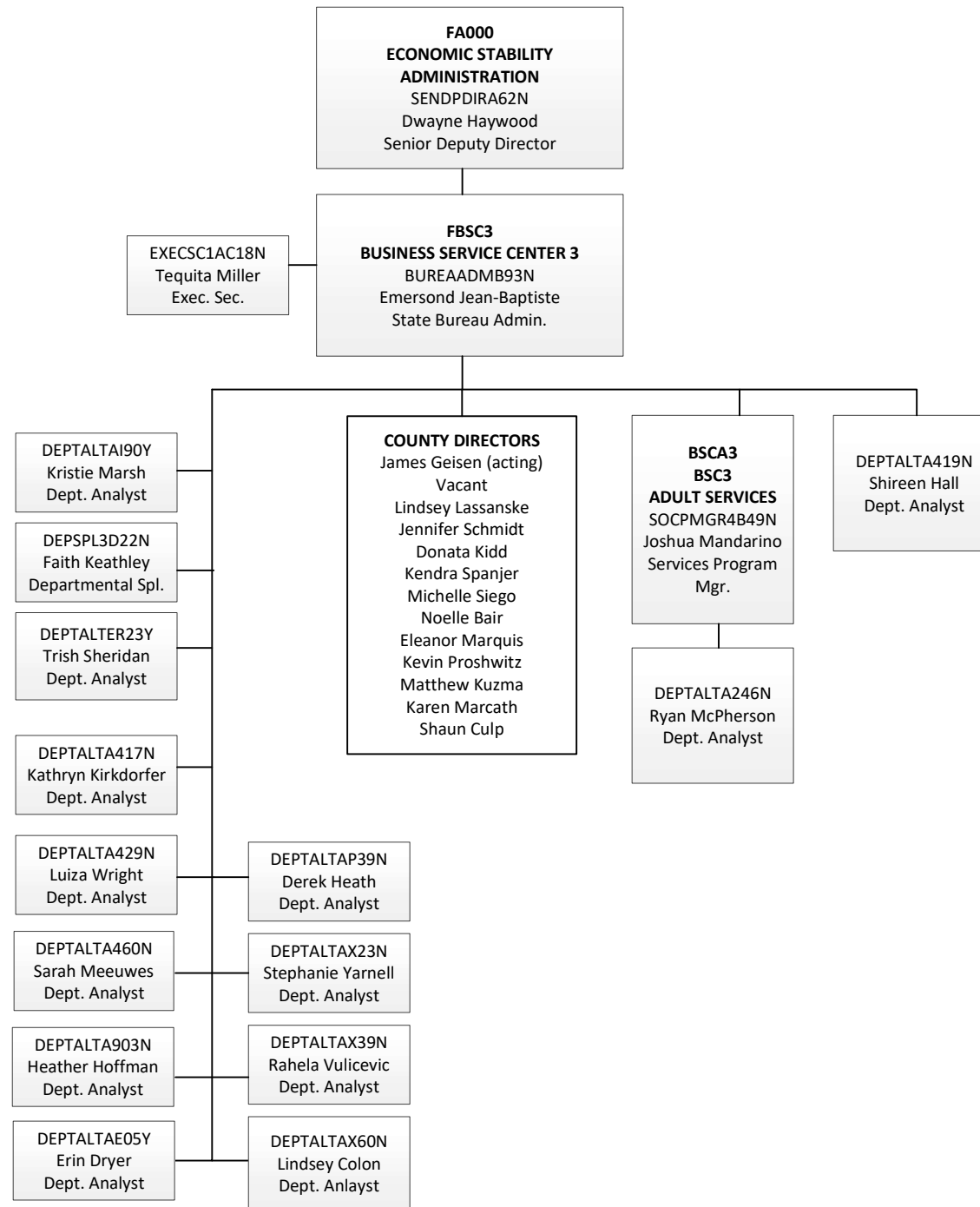

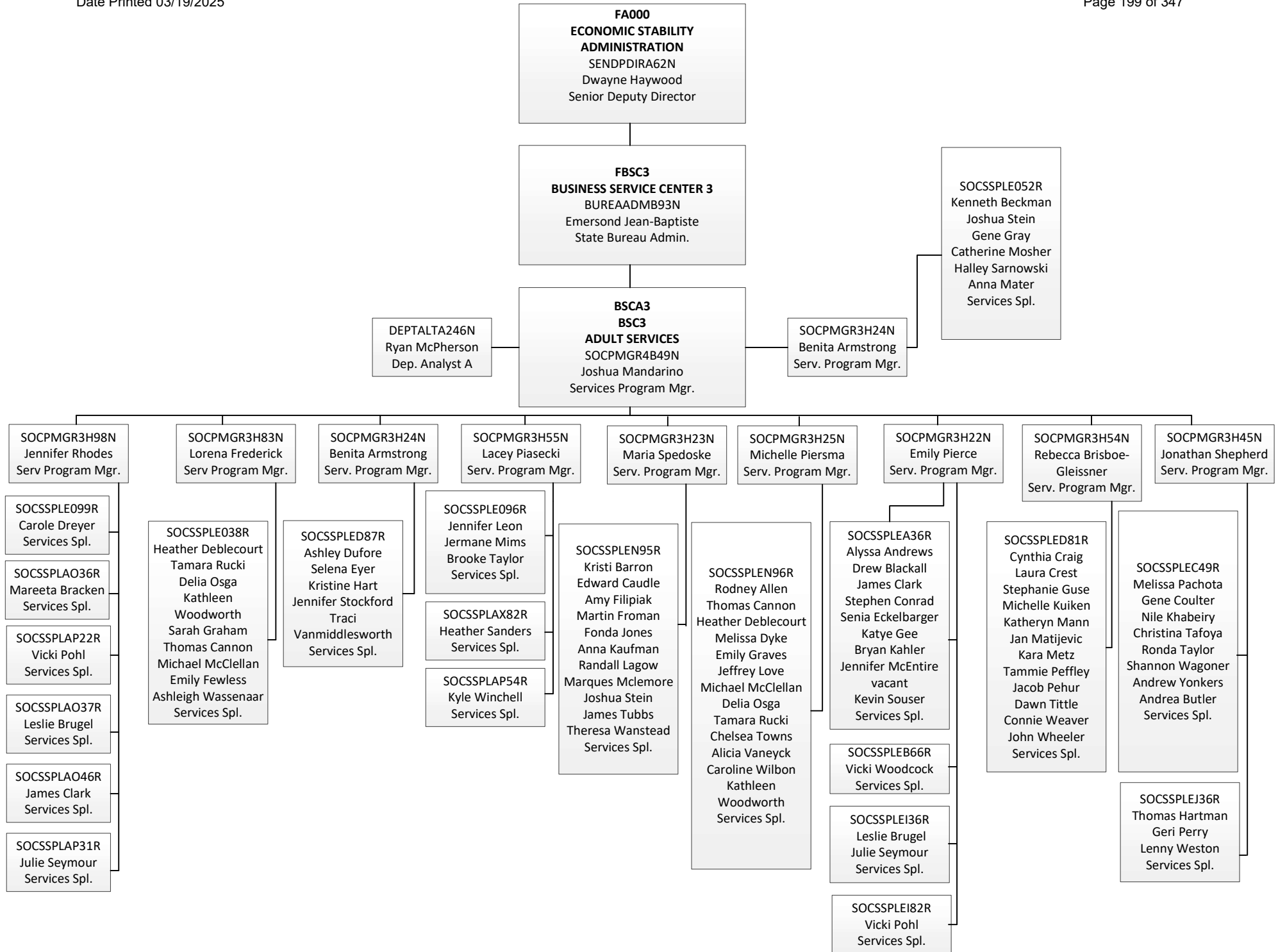

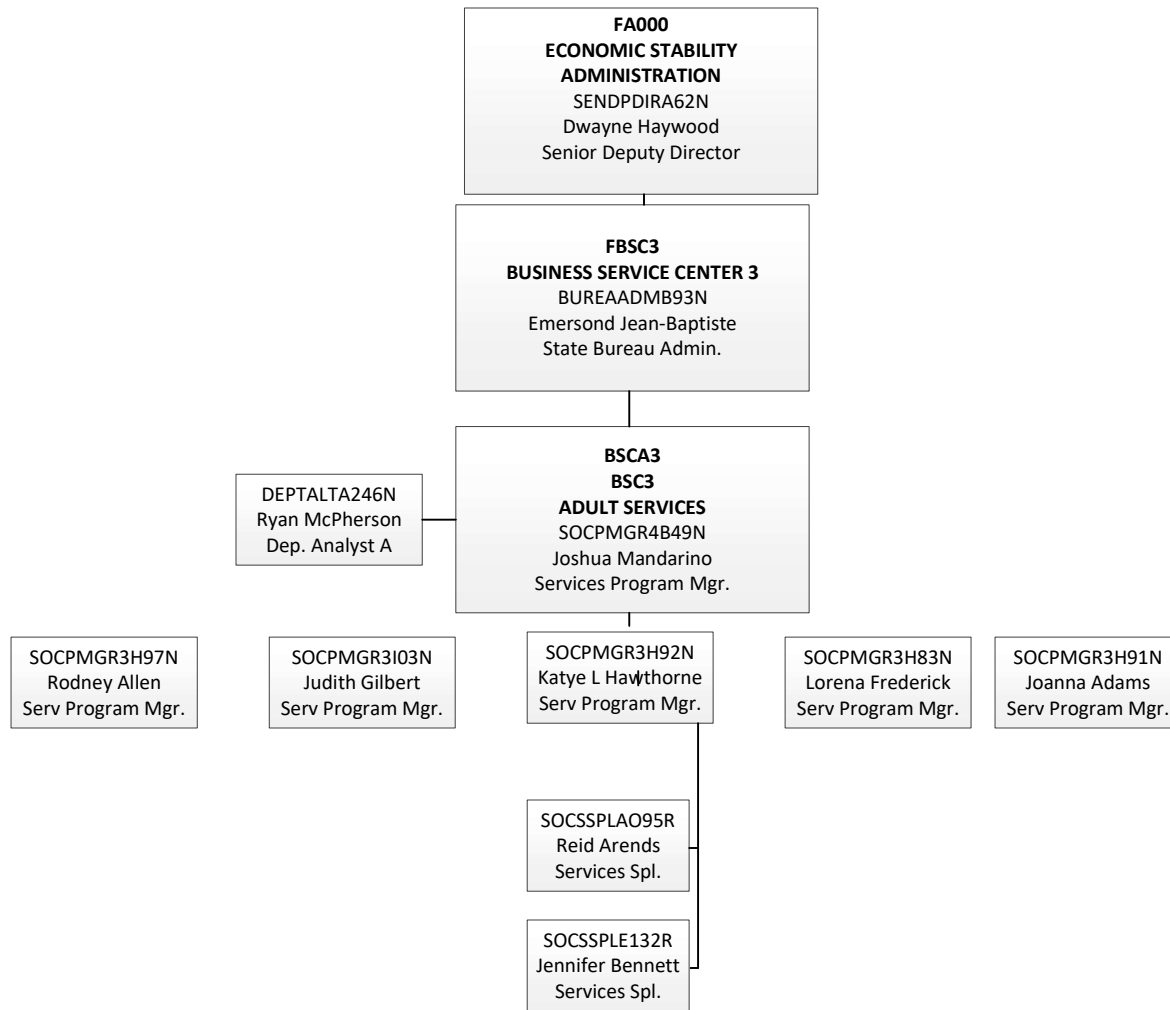

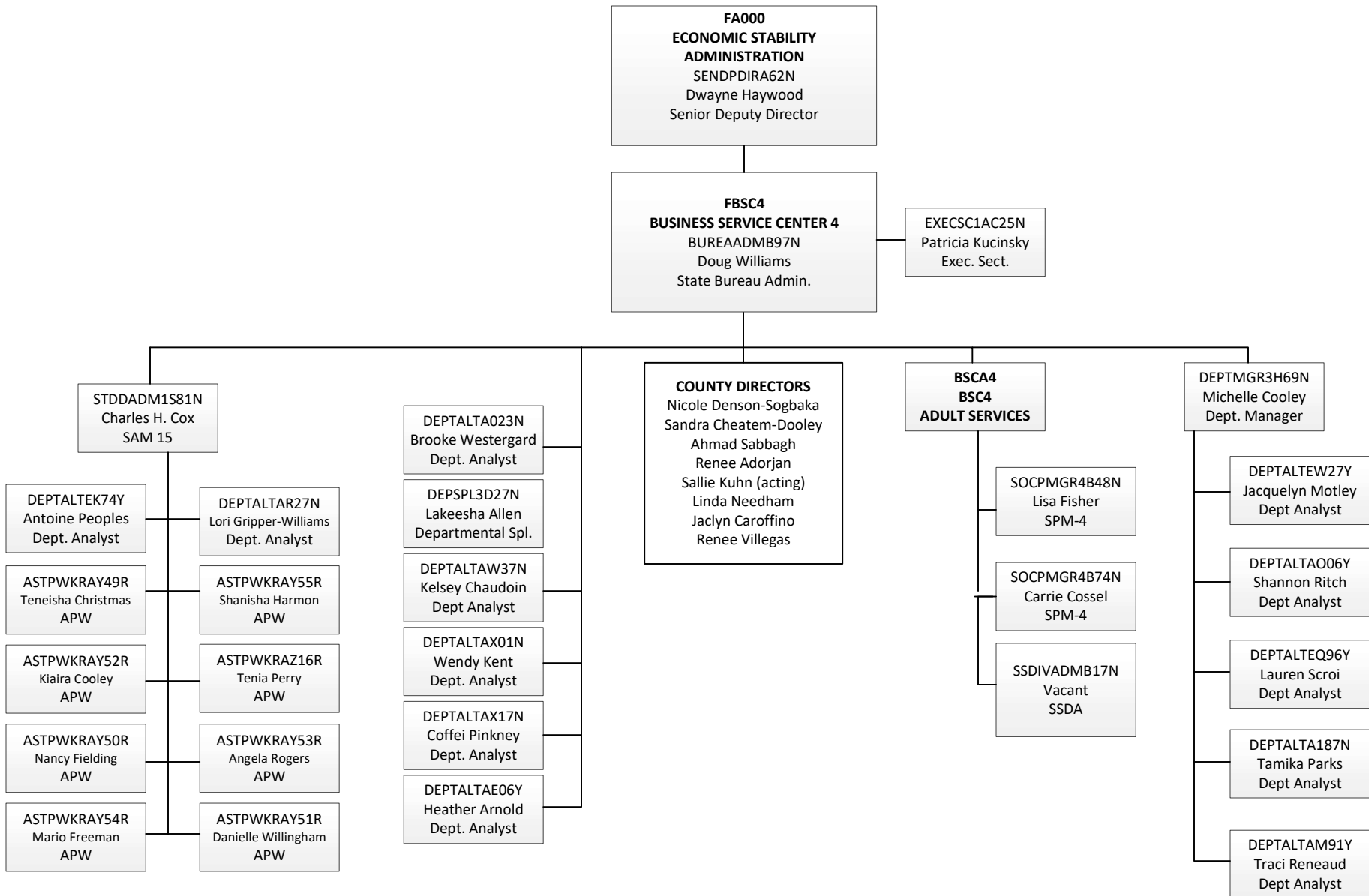

FA000
ECONOMIC STABILITY
ADMINISTRATION
 SENDPDIRA62N
 Dwayne Haywood
 Senior Deputy Director

FBSC4
BUSINESS SERVICE CENTER 4
 BUREAADMB97N
 Doug Williams
 State Bureau Admin.

SSDIVADMB17N
 Vacant
 SSDA

BSCA4
BSC4
ADULT SERVICES
 SOCPMGR4B48N
 Lisa Fisher
 Services Program Mgr.

GNOFASTEP95R
 Jennifer Hamilton
 GOA

DEPTALTEP56Y
 Heather Huckaby
 Dept. Analyst-E

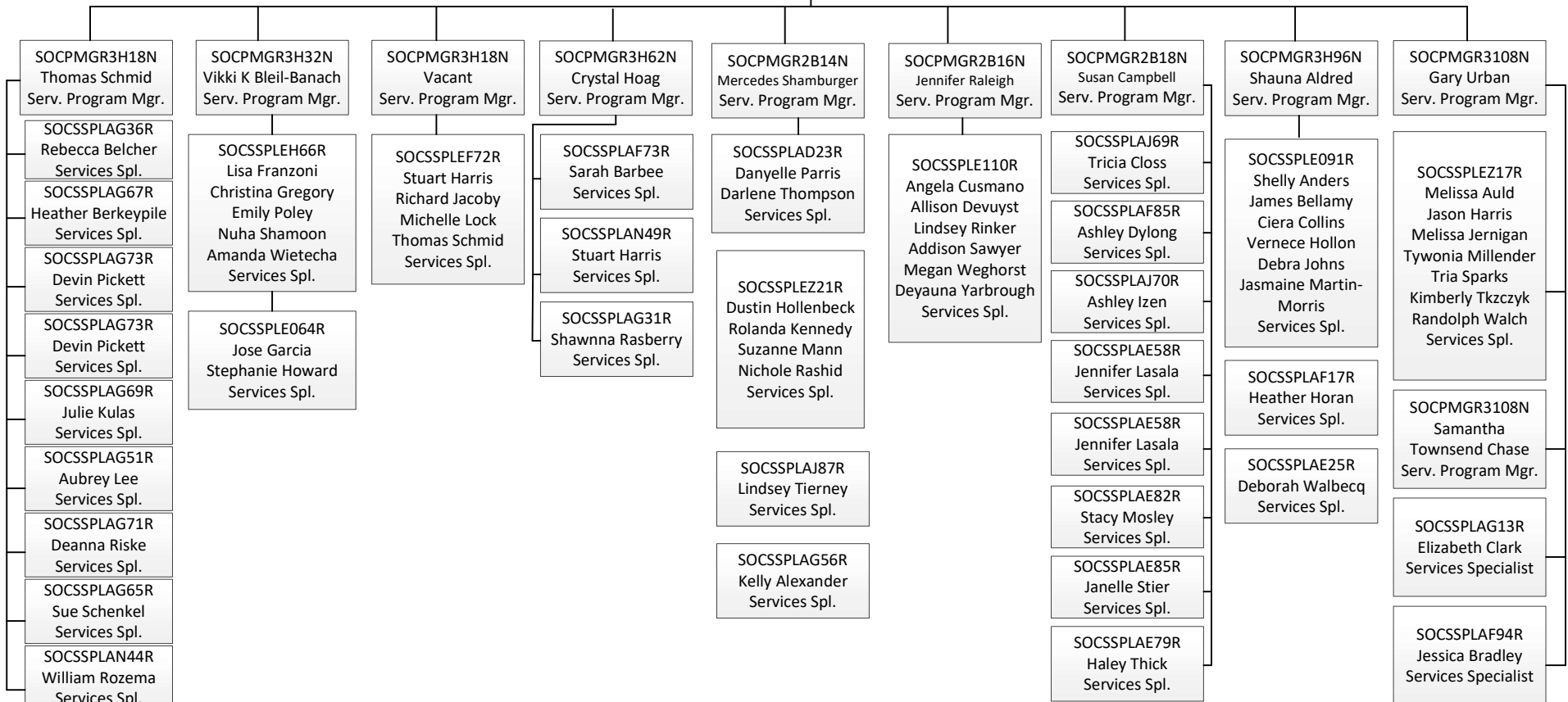

FA000
ECONOMIC STABILITY
ADMINISTRATION
 SENDPDIRA62N
 Dwayne Haywood
 Senior Deputy Director

FBSC4
BUSINESS SERVICE CENTER 4
 BUREAADMB97N
 Doug Williams
 State Bureau Admin.

BSCA4
BSC4
ADULT SERVICES
 SOCPMGR4B74N
 Carrie Cossel
 Services Program Mgr.

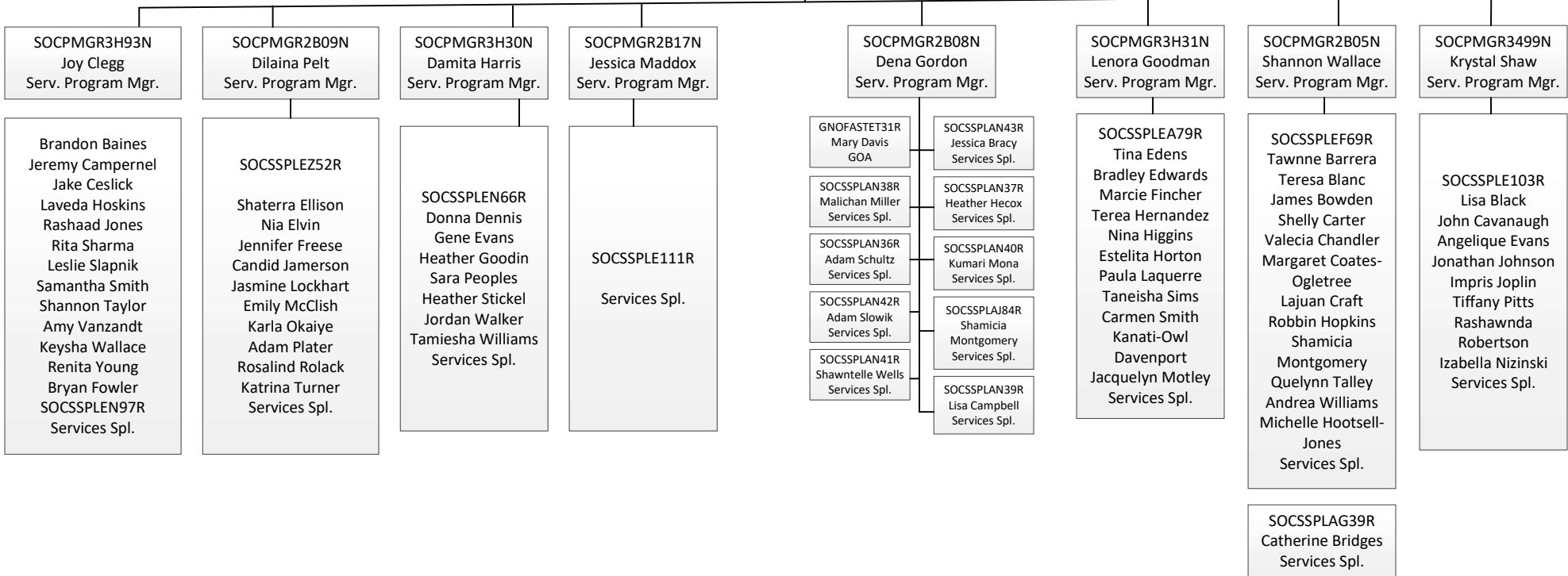

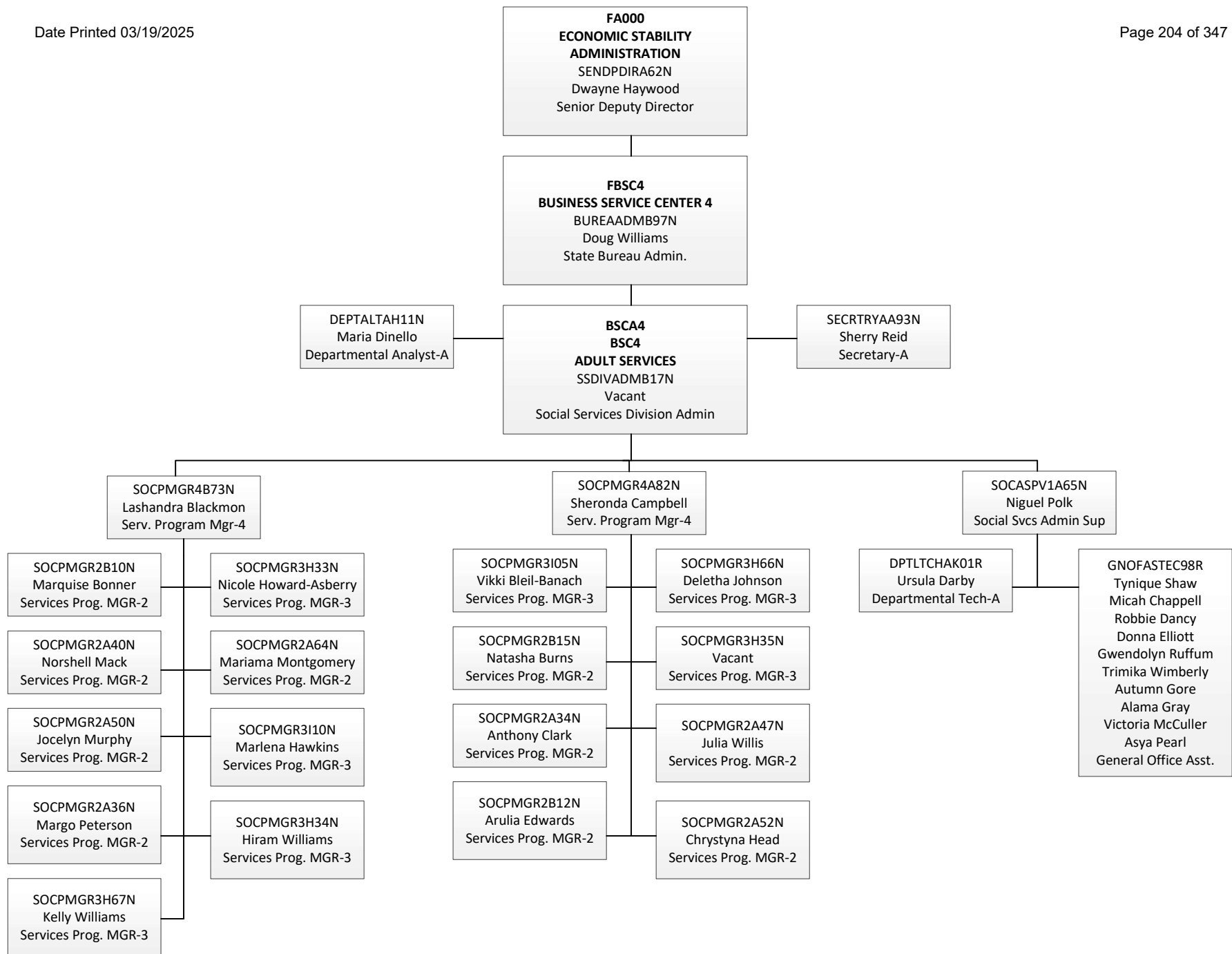

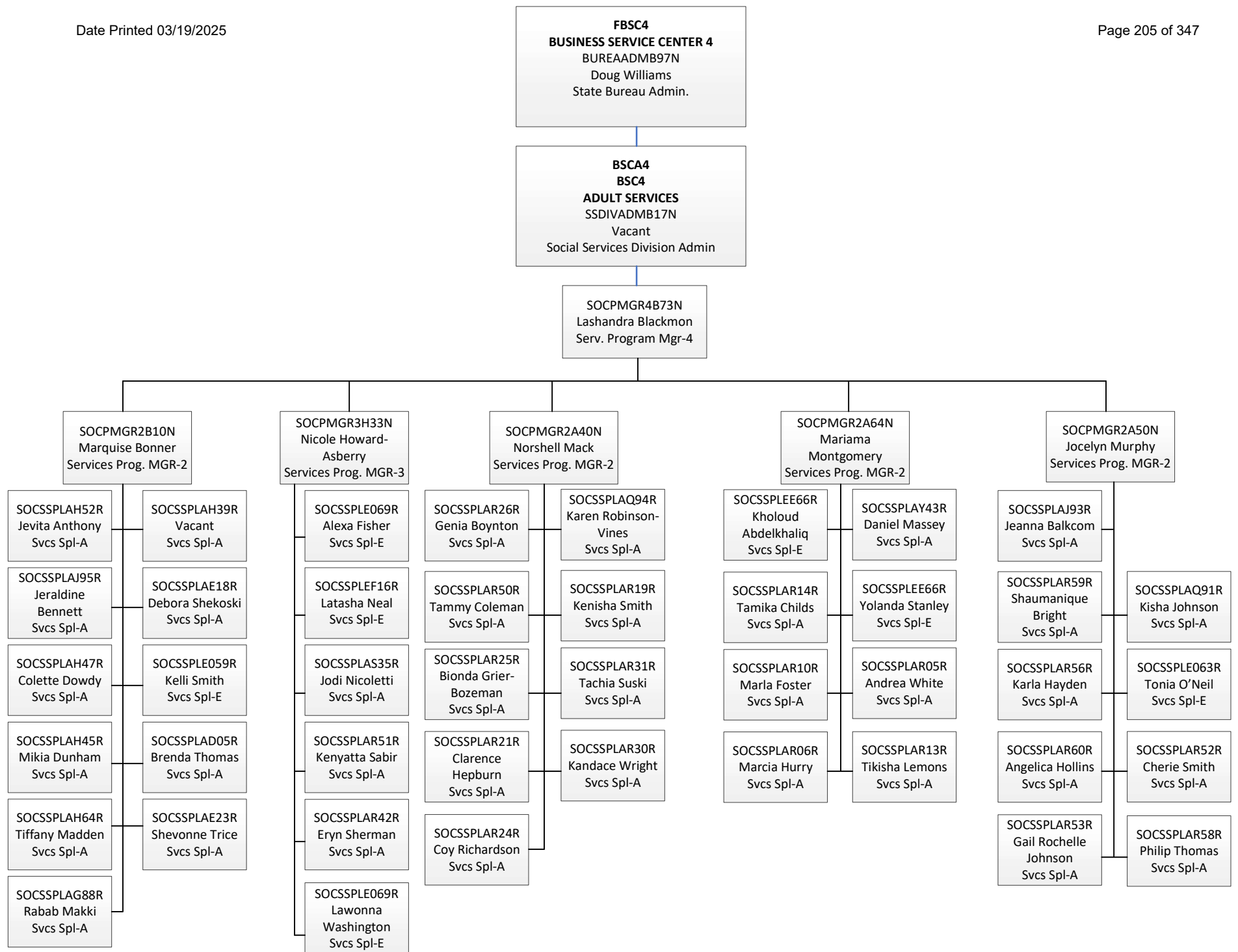

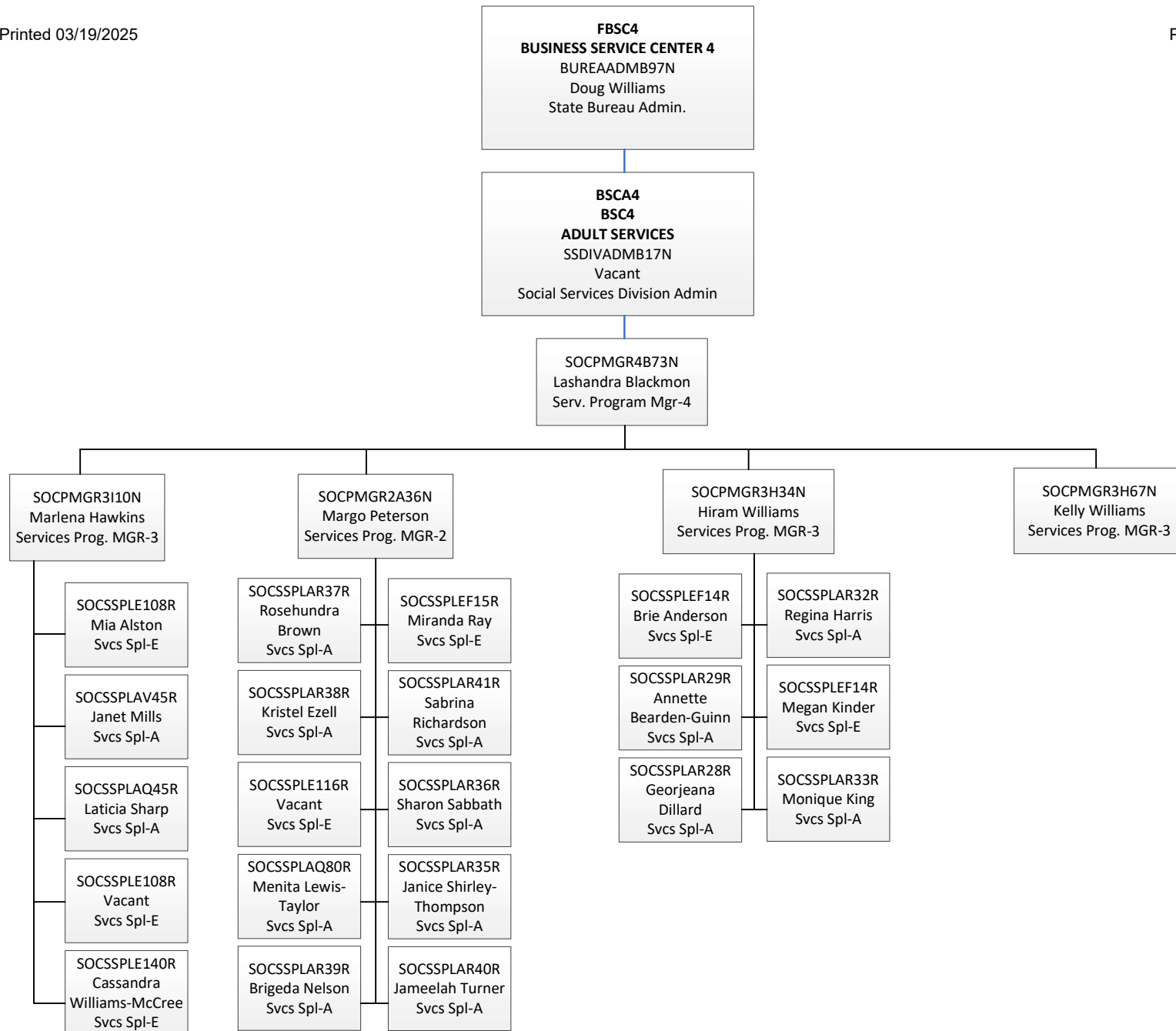

FBSC4
BUSINESS SERVICE CENTER 4
BUREAADMB97N
Doug Williams
State Bureau Admin.

BSCA4
BSC4
ADULT SERVICES
SSDIVADMB17N
Vacant
Social Services Division Admin

SOCPMGR4A82N
Sheronda Campbell
Serv. Program Mgr-4

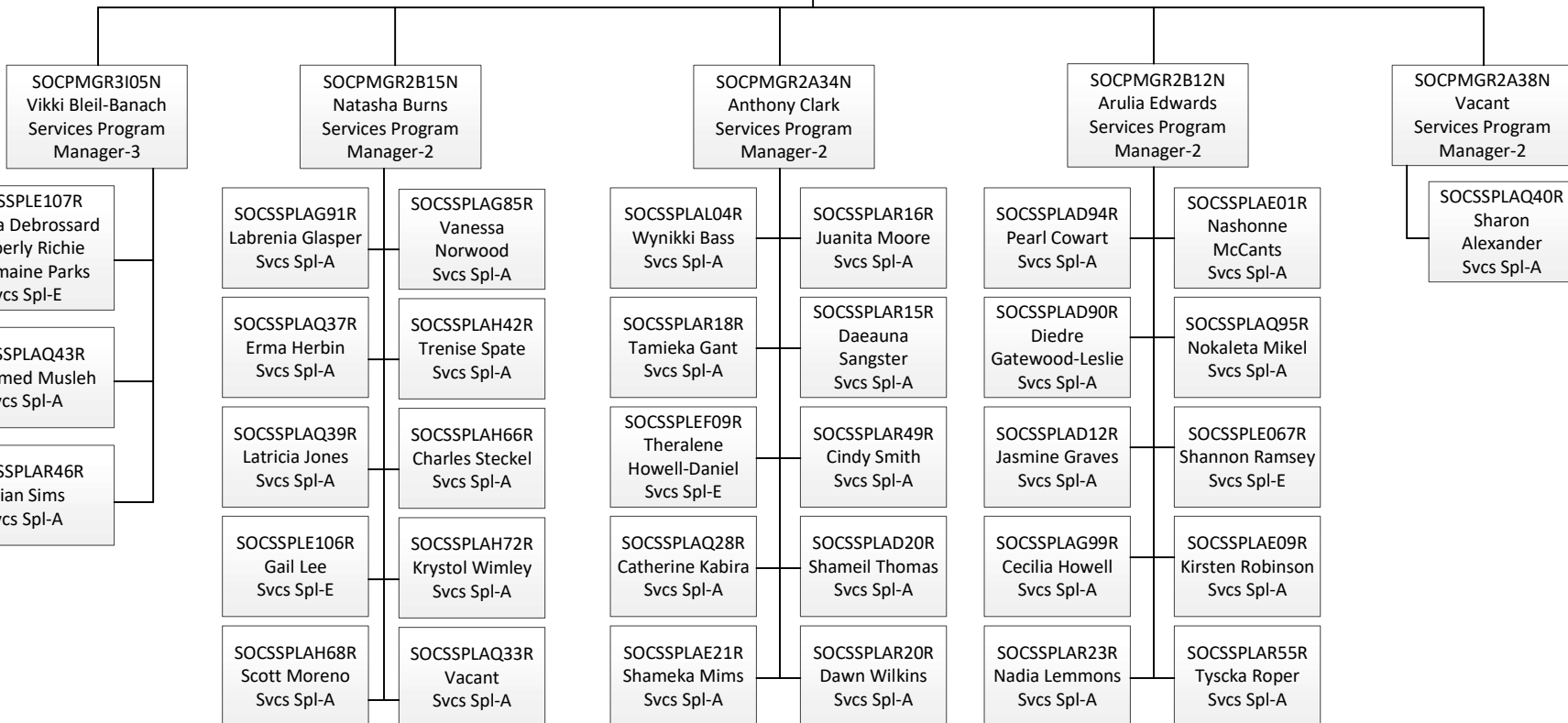

FBSC4
BUSINESS SERVICE CENTER 4
BUREAADMB97N
Doug Williams
State Bureau Admin.

BSA4
BSC4
ADULT SERVICES
SSDIVADMB17N
Vacant
Social Services Division Admin

SOCPMGR4A82N
Sheronda Campbell
Serv. Program Mgr-4

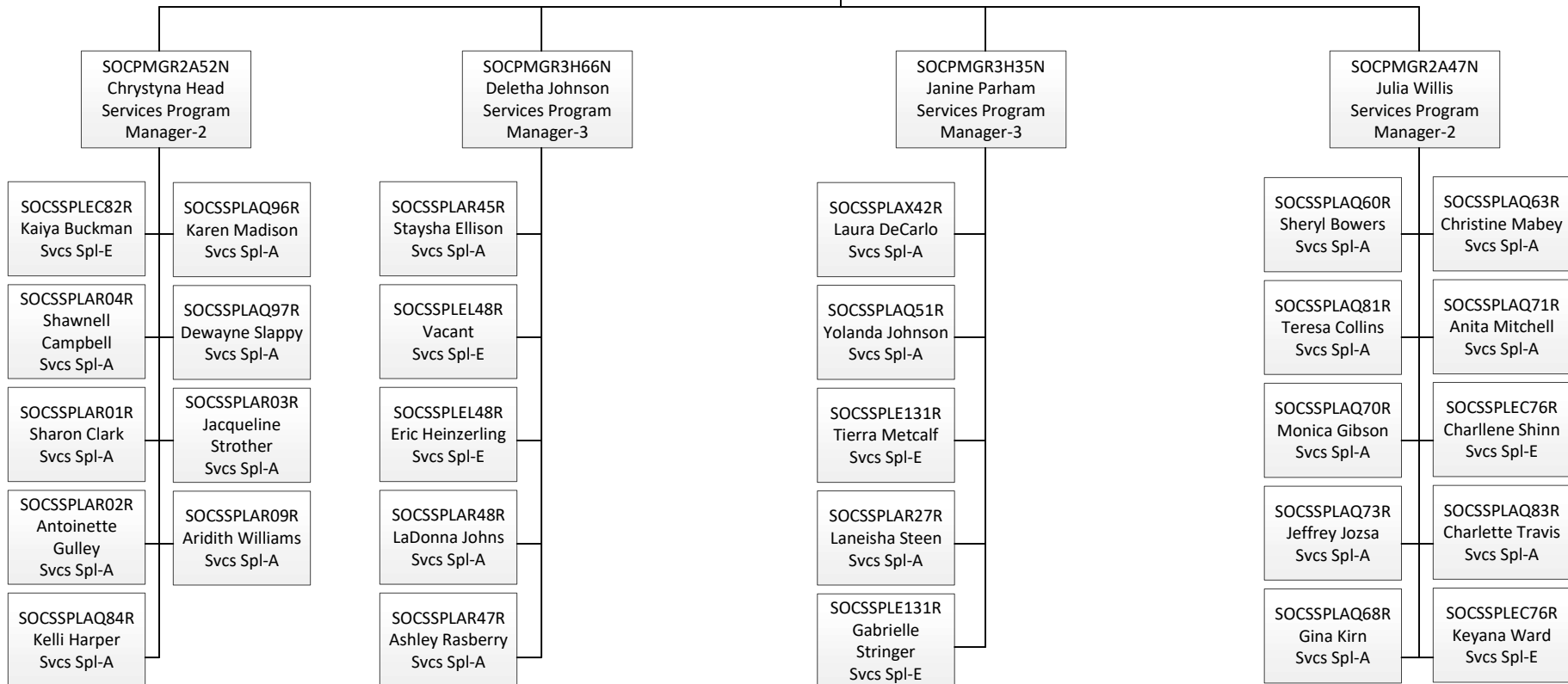

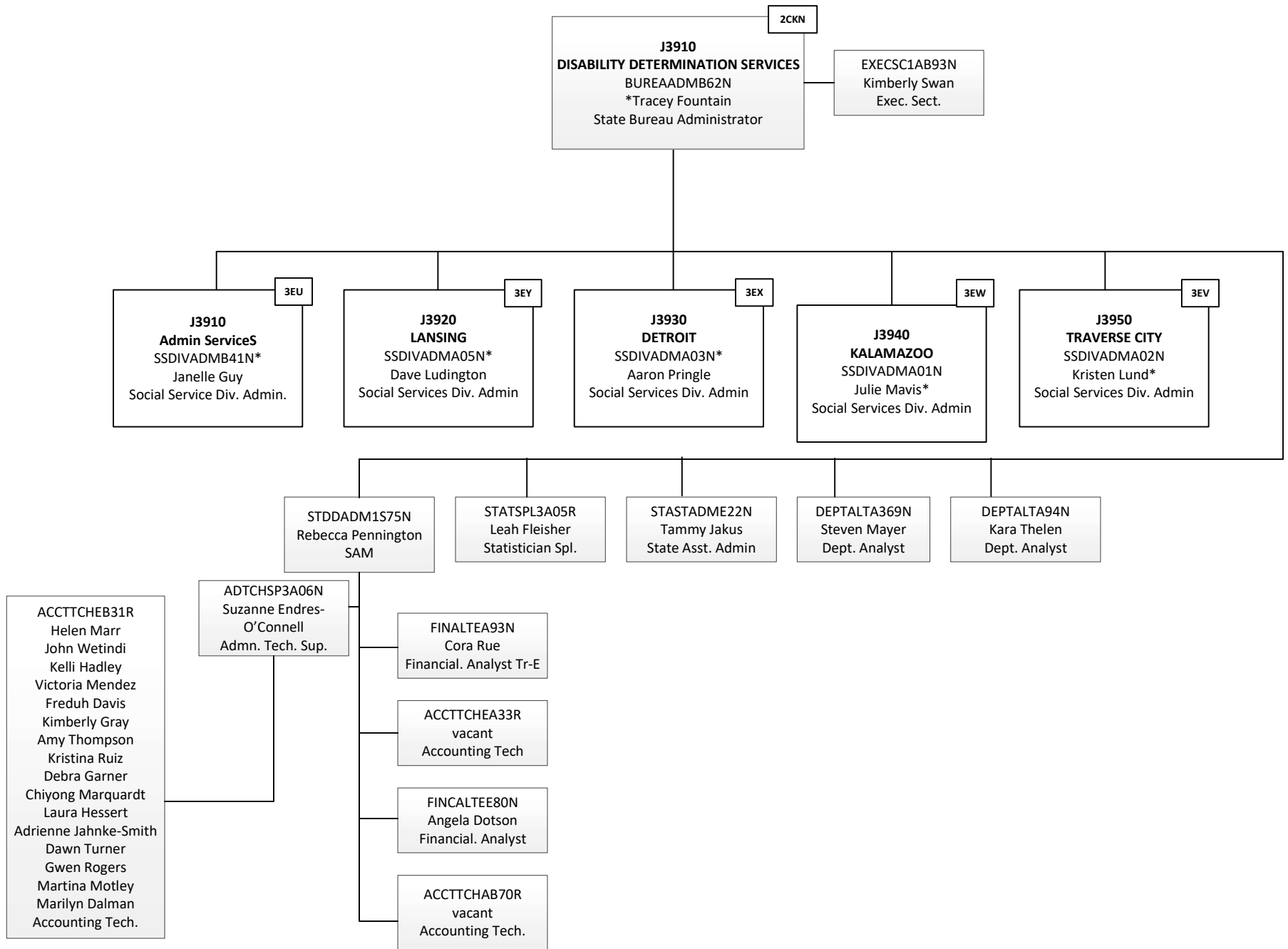

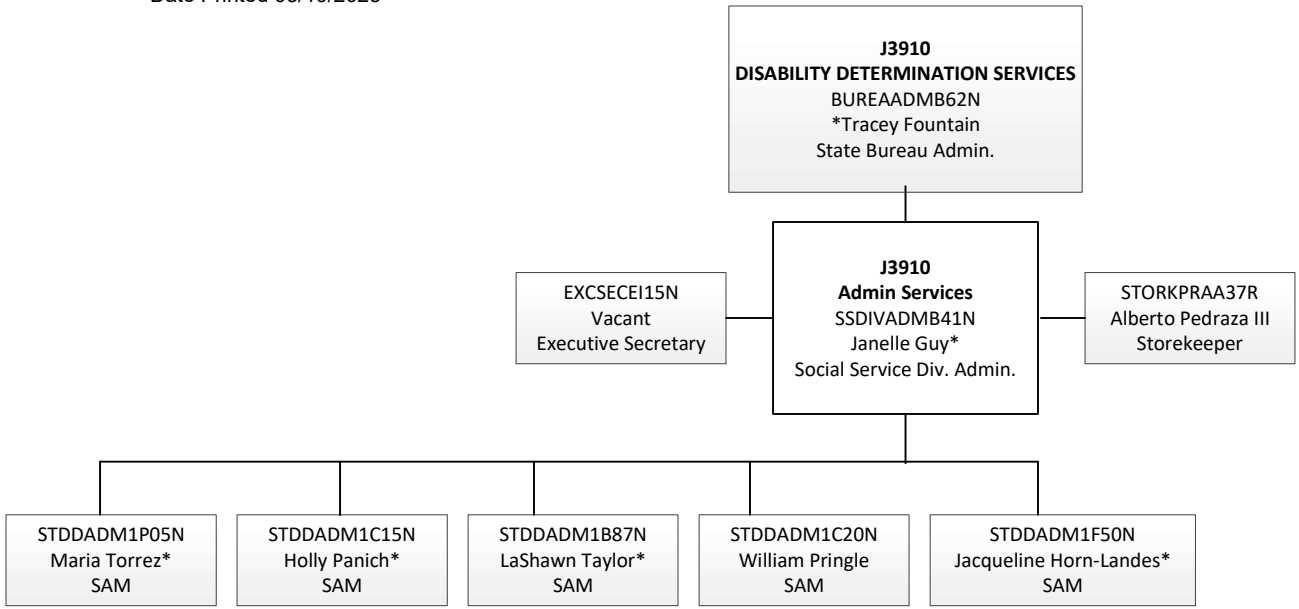

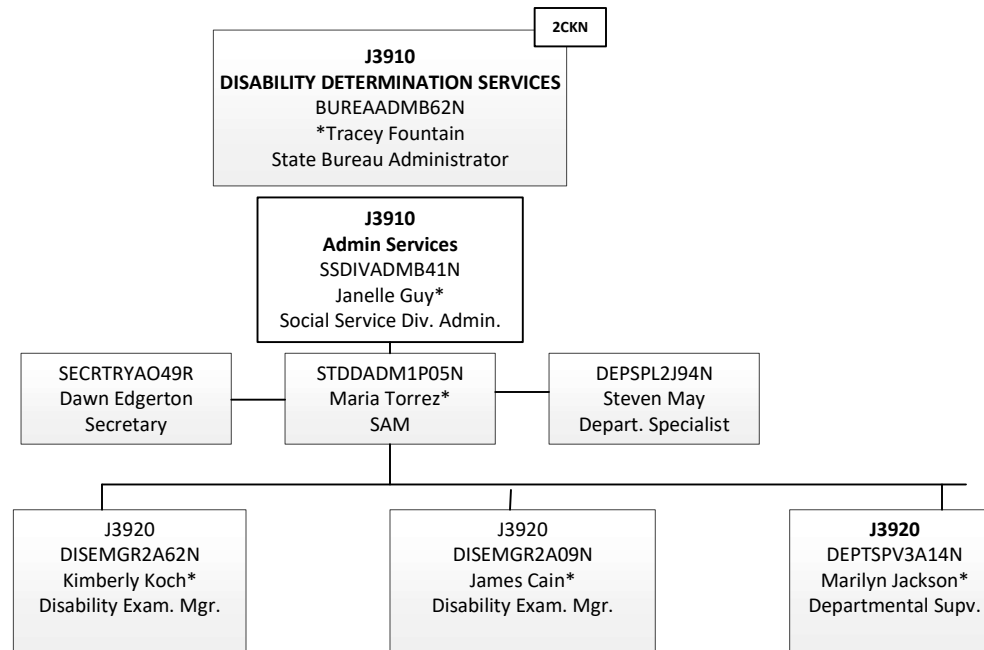

2CKN

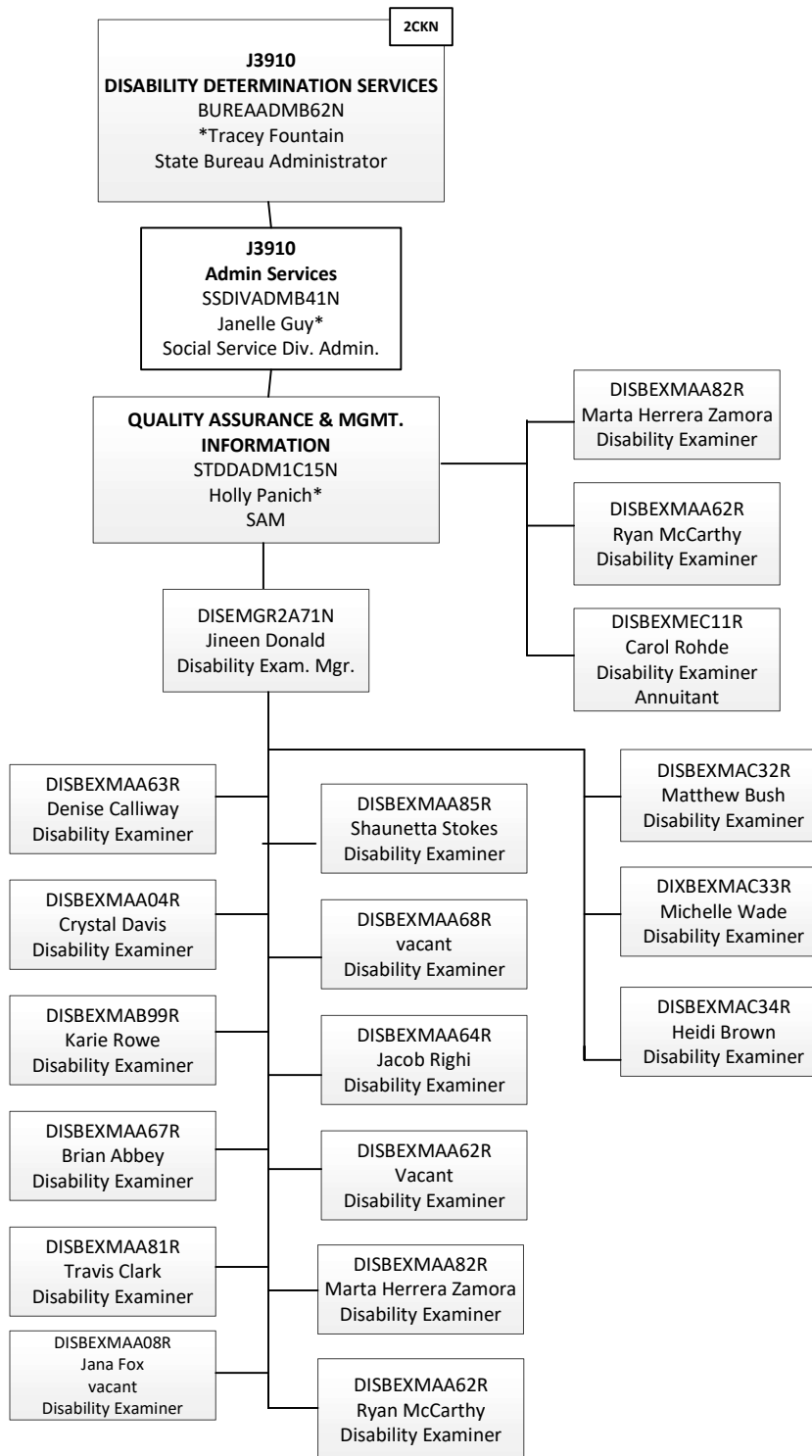

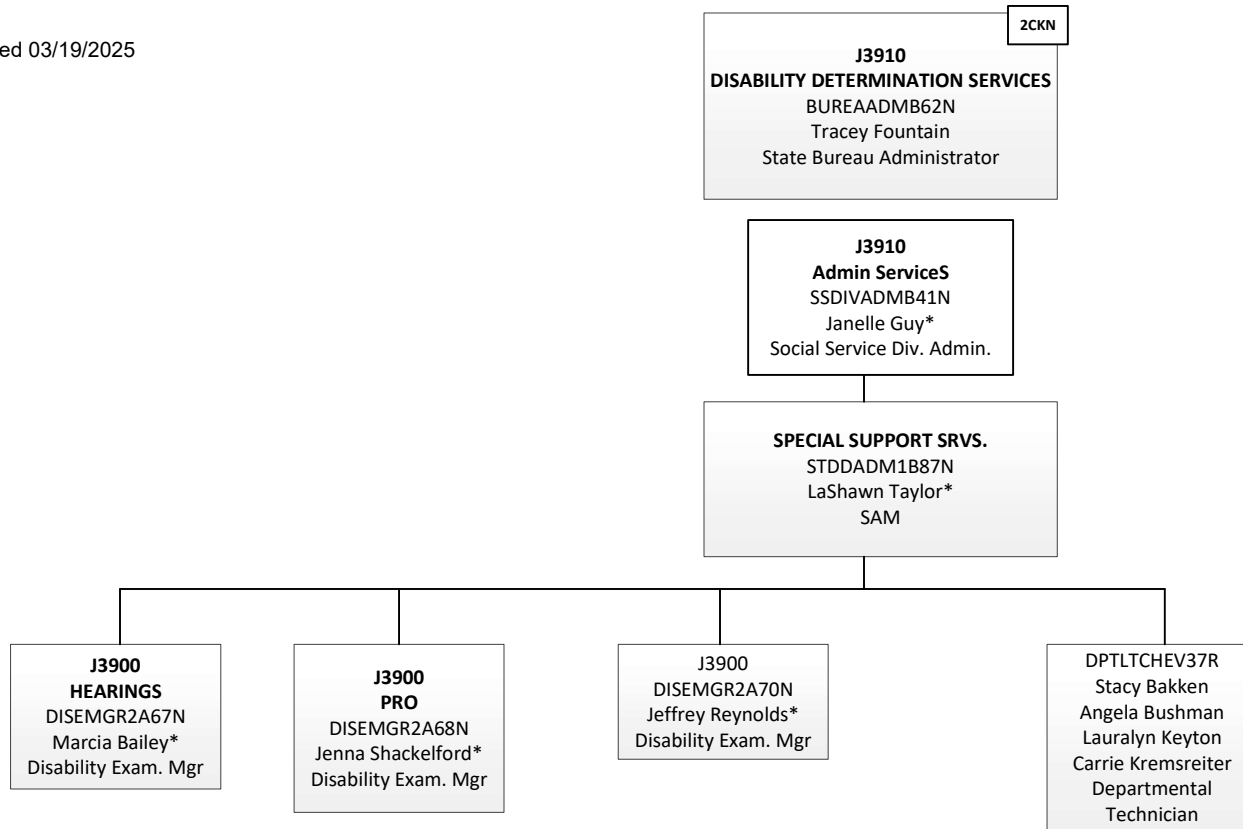

J3910
DISABILITY DETERMINATION SERVICES
 BUREAADMB62N
 Tracey Fountain
 State Bureau Administrator

2CKN

J3910
Admin Services
 SSDIVADMB41N
 Janelle Guy*
 Social Service Div. Admin.

J3900
HEARINGS
 DISEMGR2A67N
 Marcia Bailey*
 Disability Exam. Mgr

SPECIAL SUPPORT SRVS.
 STDDADM1B87N
 LaShawn Taylor*
 SAM

DPTLTCEHV37R
 Carrie Kreamsreiter
 Departmental Tech.

GNOFASTAE08R
 Darcie Erickson
 GOA-A

DISBEXMAC06R
 Shannon Smith
 Disability Examiner

DISBEXMAB40R
 Lisa Mathis
 Disability Examiner

DISBEXMAA13R
 vacant
 Disability Examiner

DISBEXMAC13R
 Rashawn Jones
 Disability Examiner

DISBEXMAA77R
 Shane Kleinrichert
 Disability Examiner

DISBEXMAA01R
 Timothy Kakos
 Disability Examiner

DISBEXMAA78R
 Christine Constance
 Disability Examiner

DISBEXMAC08R
 Brent Manthei
 Disability Examiner

J3900
PRO
 DISEMGR2A68N
 Jenna Shackelford
 Disability Exam. Mgr

DISBEXMAB35R
 Elaina Shaffer
 Disability Examiner

DISBEXMAC02R
 Brice Edmonds
 Disability Examiner

DISBEXMAC23R
 Lindsey Martin
 Disability Examiner

DISBEXMAB39R
 Kristen Cronk
 Disability Examiner

GNOFASTAC46R
 Angela Moss-Griffin
 GOA

GNOFASTAC50R
 Sheila Franke
 GOA

GNOFASTAE10R
 Sarah Isley
 GOA

GNOFASTAE14R
 Heidy Matinez-Nunez
 GOA

GNOFASTAC38R
 Bonnie Cervantes
 GOA

GNOFASTAC40R
 vacant
 GOA

GNOFASTAC42R
 Marquita Ware
 GOA

GNOFASTAC43R
 Toni Moore
 GOA

GNOFASTAC48R
 Lisa Kreidman
 GOA

GNOFASTAC36R
 Julie Raymer
 GOA

GNOFASTAD50R
 Shelley Irrer
 GOA

J3900
 DISEMGR2A70N
 Jeffrey Reynolds*
 Disability Exam. Mgr

DISBEXMAC07R
 Whitney Reed
 Disability Examienr

DISBEXMAB40R
 Roxanne Preston
 Disability Examiner

DISBEXMAC04R
 Catherine Schneider
 Disability Examiner

DISBEXMAA37R
 Kristen Caulkins
 Disability Examiner

DISBEXMAB34R
 Dacia Hilton
 Disability Examiner

DISBEXMAC03R
 Lisa Rollis
 Disability Examiner

GNOFASTAD57R
 Kari Milbourne
 GOA

2CKN

J3910
DISABILITY DETERMINATION SERVICES
 BUREAADMB62N
 Tracey Fountain
 State Bureau Administrator

J3910
Admin Services
 SSDIVADMB41N
 Janelle Guy
 Social Service Div. Admin.

SYSTEM INTERGRATION & SUPPORT SERVICES
 STDDADM1C20N
 William Pringle
 SAM

ITPRANAA88N
 John Carleton
 Info Tech. Program.
 Analyst

ITPRANEQ05N
 David Stewart
 Info Tech. Technician

DEPTALTEZ99N
 Darren Dumas
 Dept. Analyst

ITINFANE43N
 Erik Neff
 James Girard
 Scott Chambers
 John Scatena
 Deborah Terrell
 Info Tech. Technician

DEPSPL2R26N
 Sharjeel Karim
 Departmental Spl.

DISBEXMEA02R
 Vacant-1
 Disability Examiner

DEPSPL3D65N
 Bill Menge
 Departmental Spl.

G. Balakrishnan
 Contractor

DEPTALTEK90Y
 Tami Navarre
 Departmental Analyst

TRAINING
 STDDADM1F50N
 Jacqueline Horn-Landes*
 SAM

DISBEXMAB63R
 Aiesha Flowers
 Disability Examiner

DISBEXMAA10R
 Rebecca Vandewarker
 Disability Examiner

DPTLTCHAC28R
 Heidi Geller
 Departmental Tech.

DISBEXMAA36R
 Bryon Anderson
 Disability Examiner

DISBEXMAB53R
 vacant
 Disability Examiner

DISBEXMAC38R
 Jodi Jones
 Disability Examiner

DEPSPL2E17N
 Sonia Fuentes
 Departmental Spl.

DEPSPL2E16N
 Jennifer Reynolds
 Departmental Spl.

STDDADM1R45N
 Peta-Ann Reagan
 SAM

DISBEXMAC50R
 Shawn Harrington
 Disability Examiner

DISBEXMAC01R
 Scott Balko
 Disability Examiner

DISBEXMAC12R
 Shane Stackpoole
 Disability Examiner

DISBEXMAB91R
 Shelley Wallace
 Disability Examiner

OFFCSPV1D12N
 Coletta Miller
 Office Supervisor

OFFCSPV1D13N
 Nakita Lassiter
 Office Supervisor

CDI UNIT
 DISEMGR2A51N
 Vacant*
 Disability Exam. Mgr.

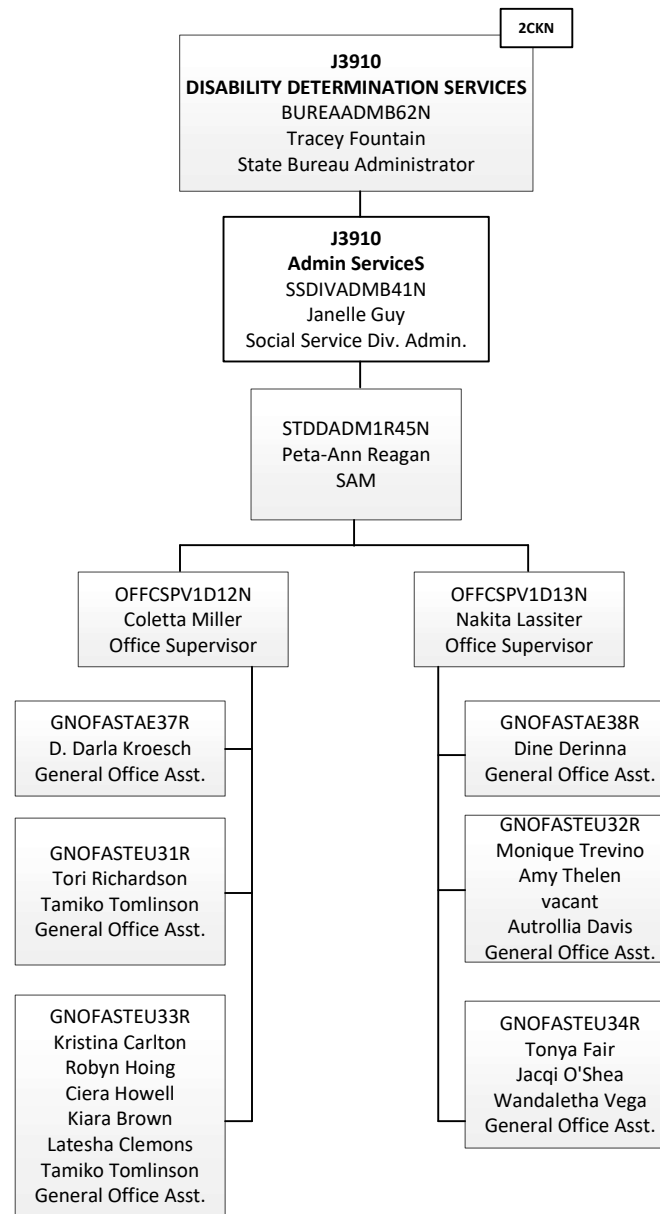

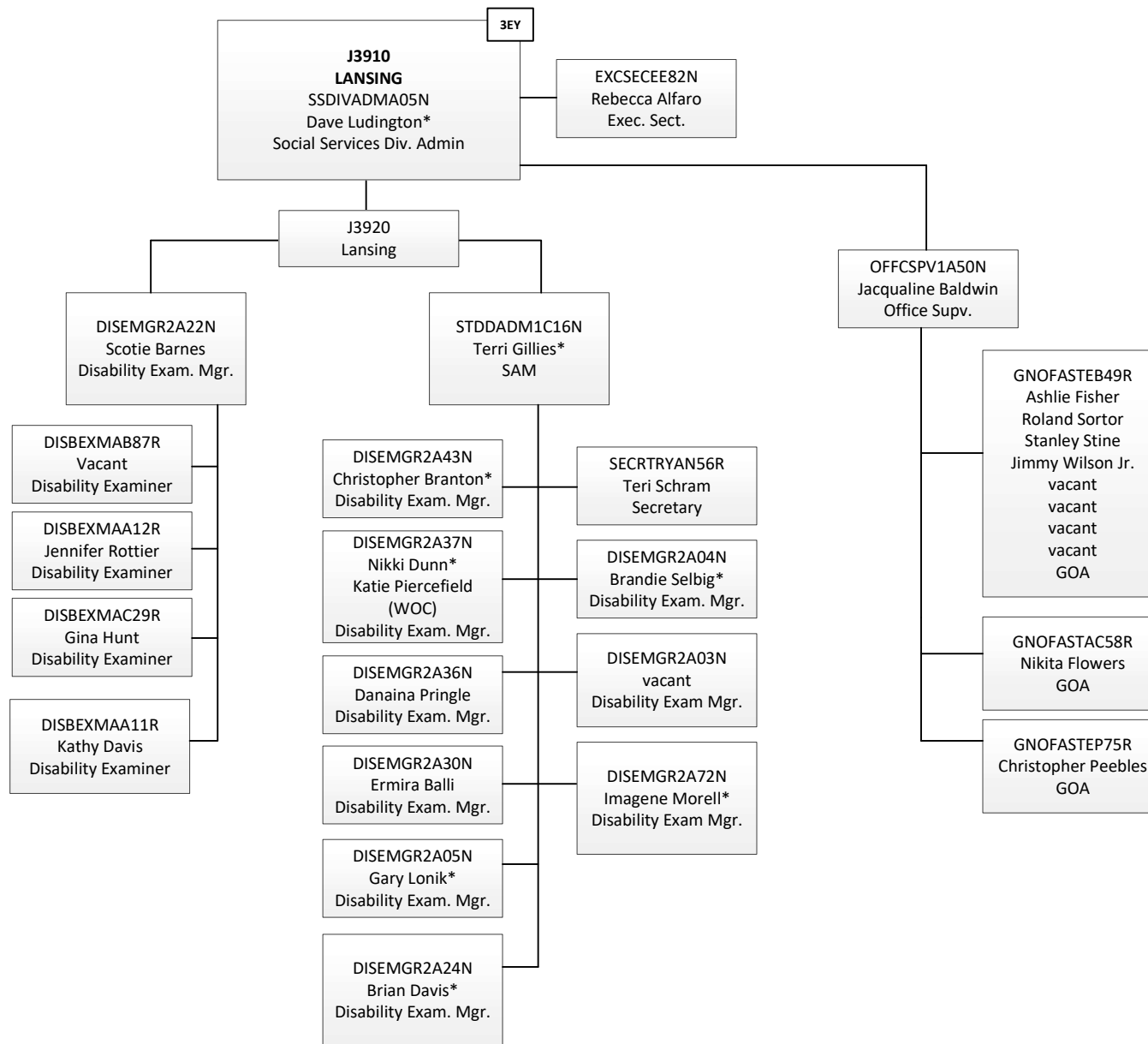

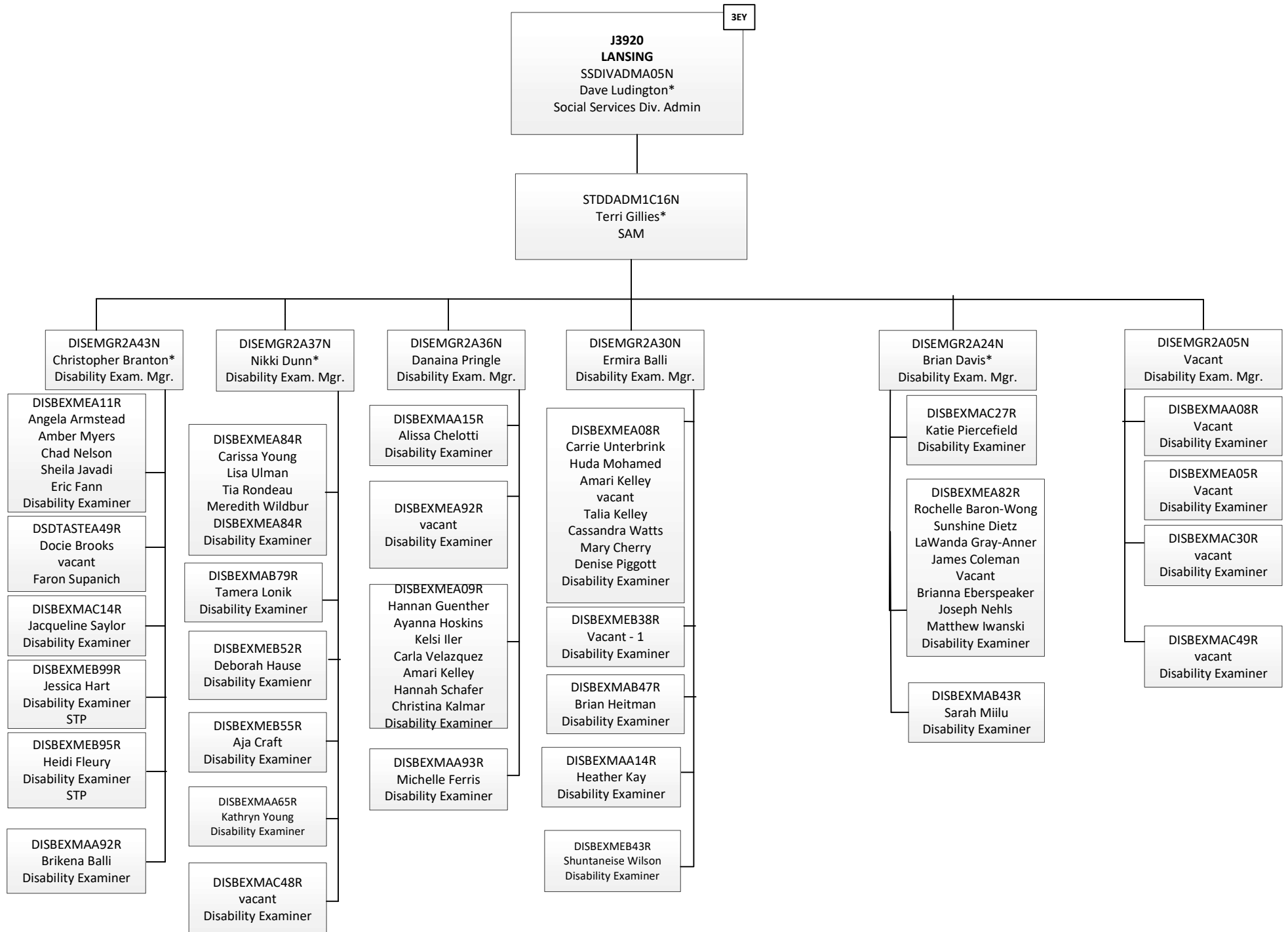

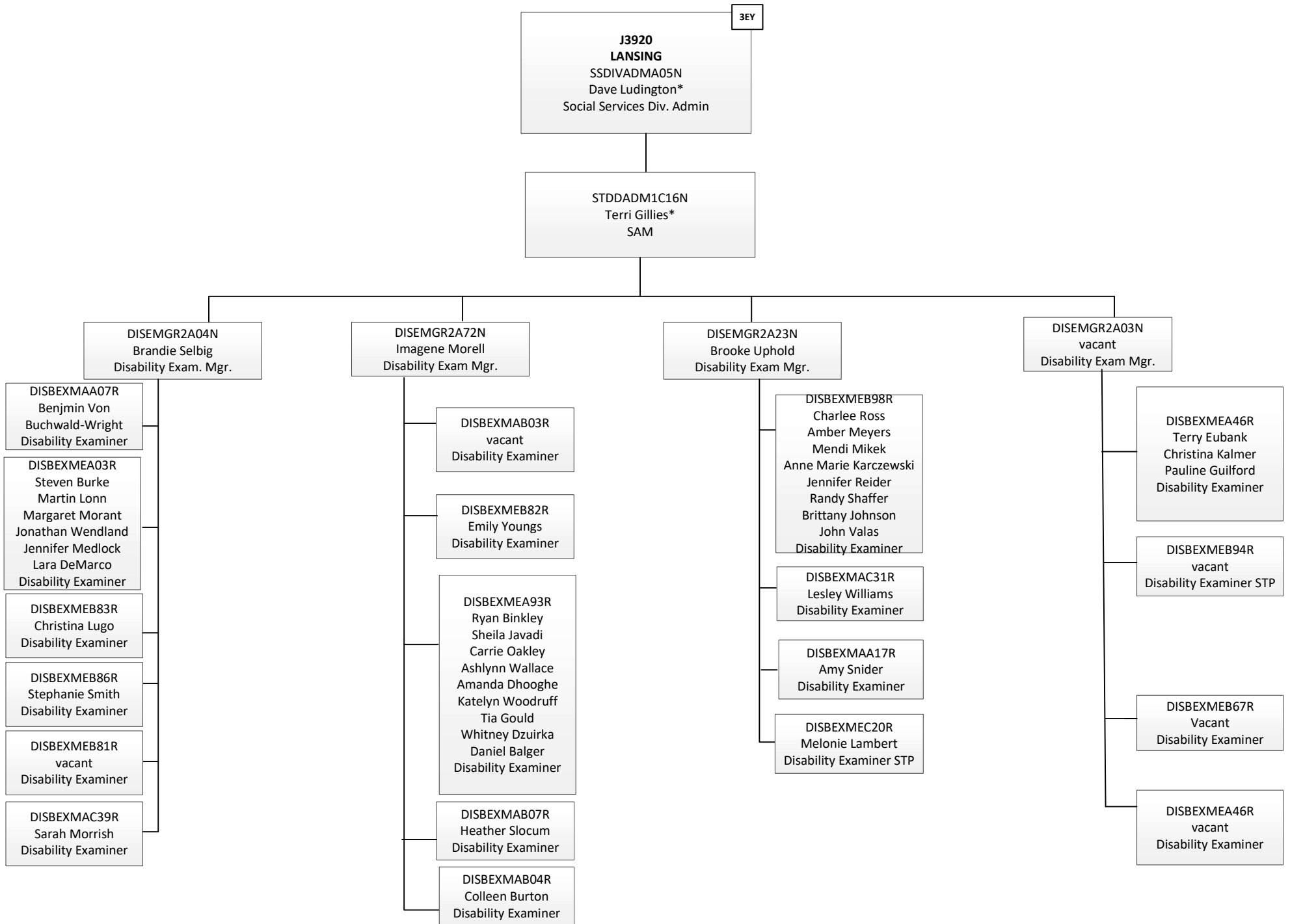

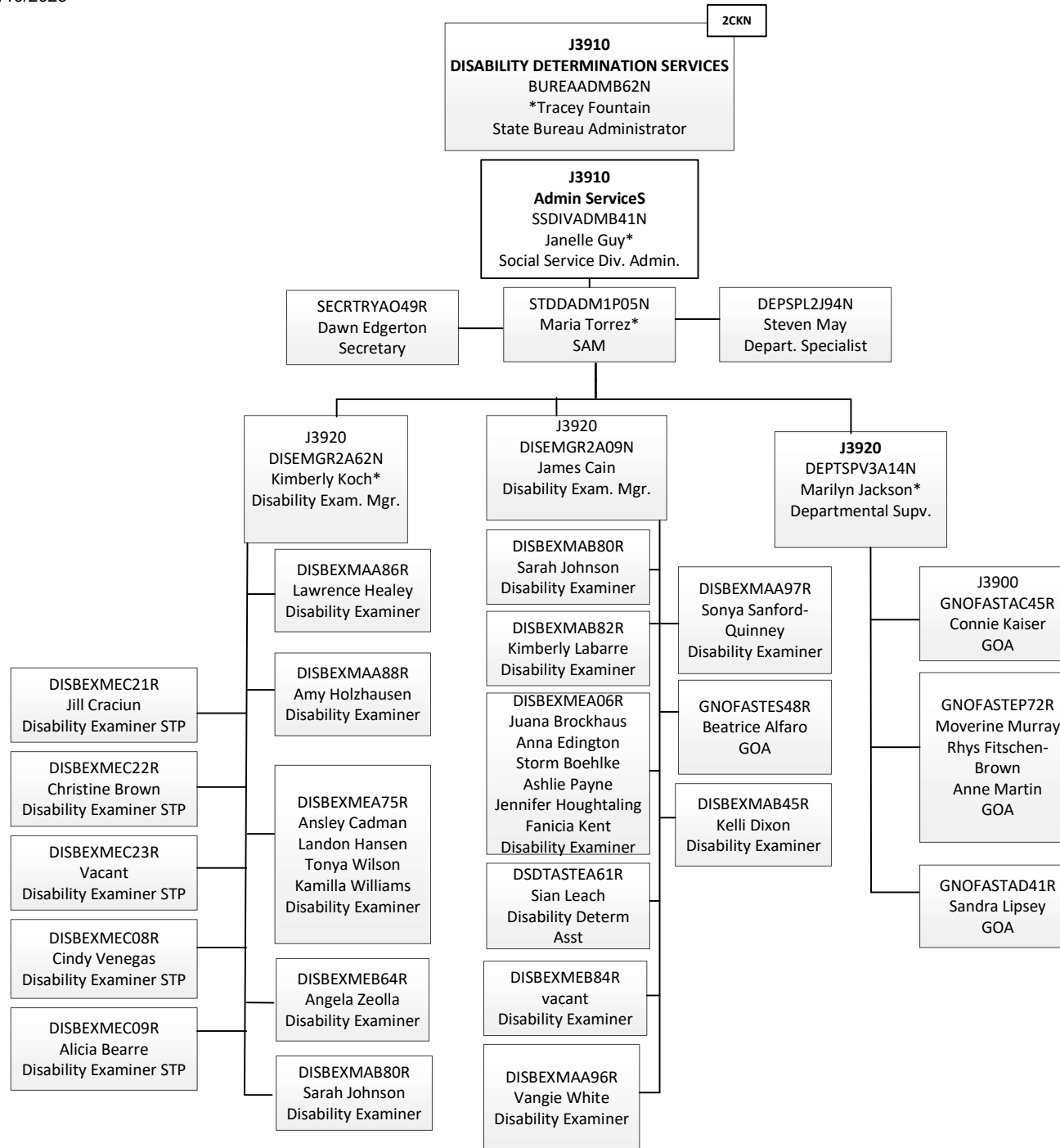

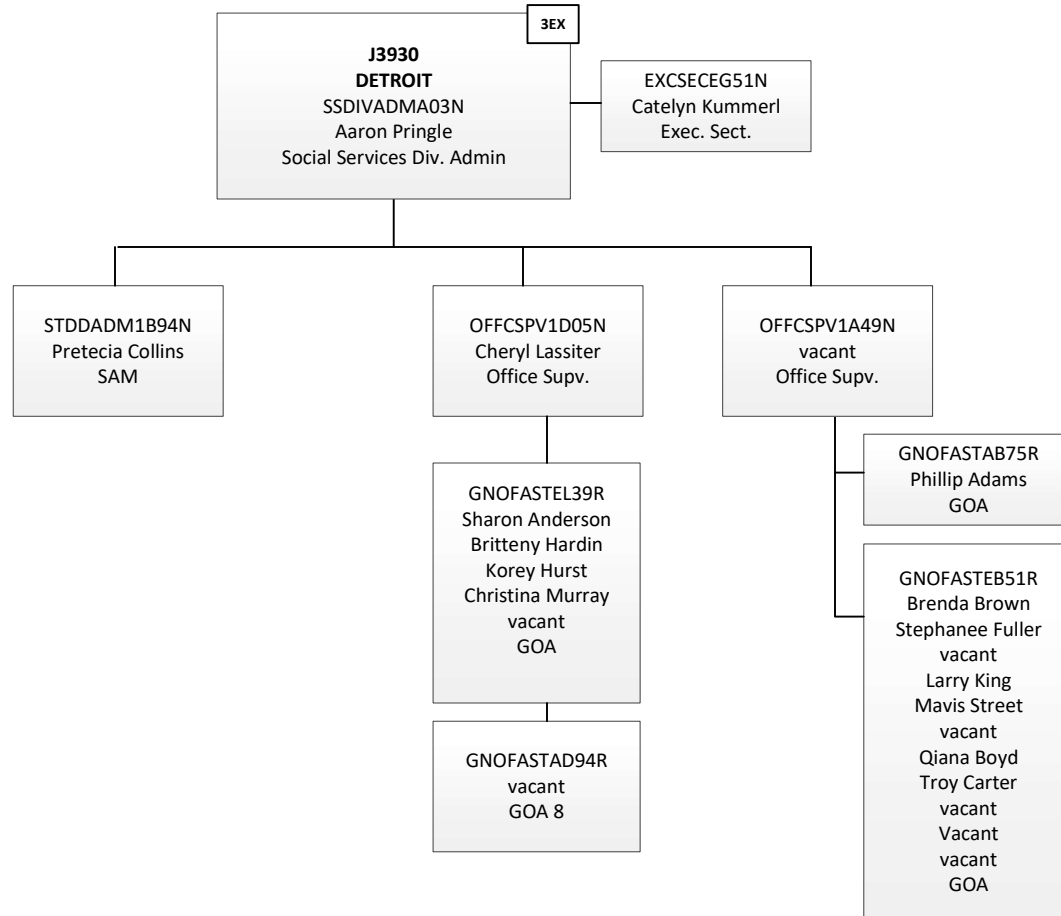

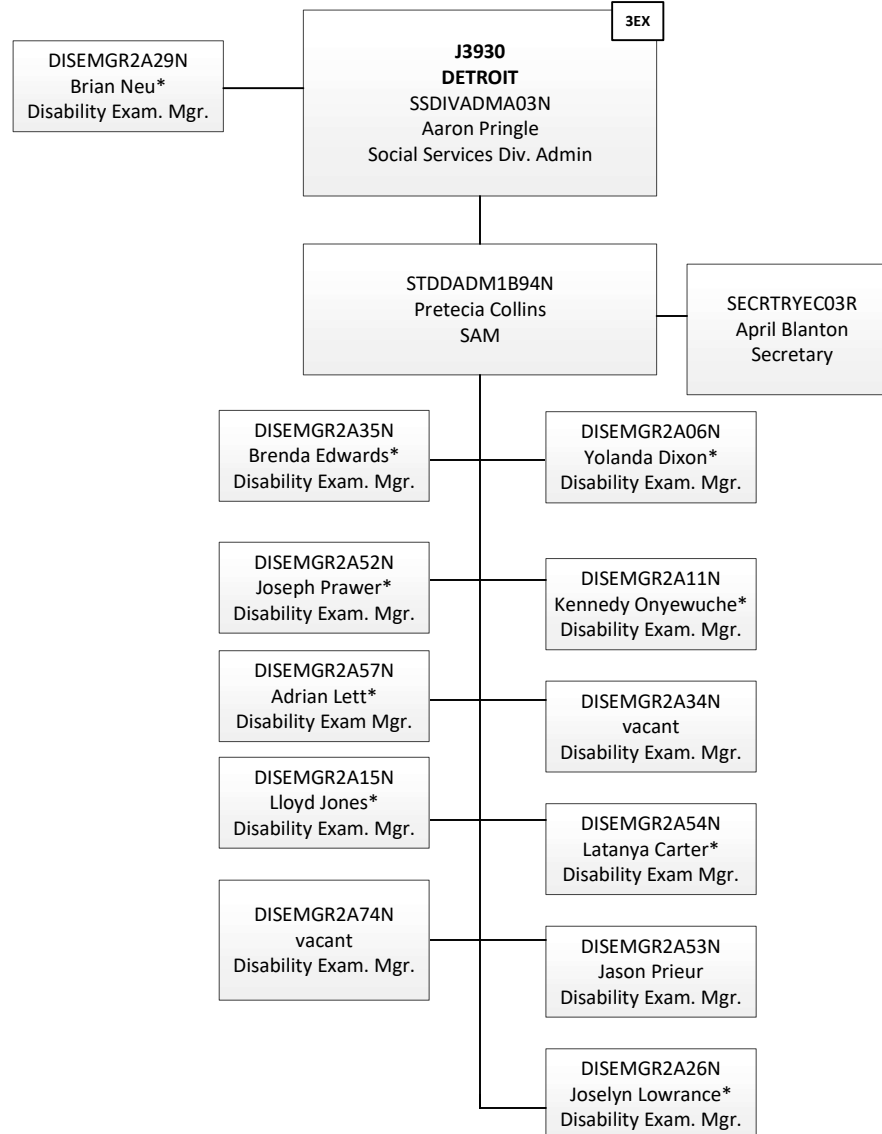

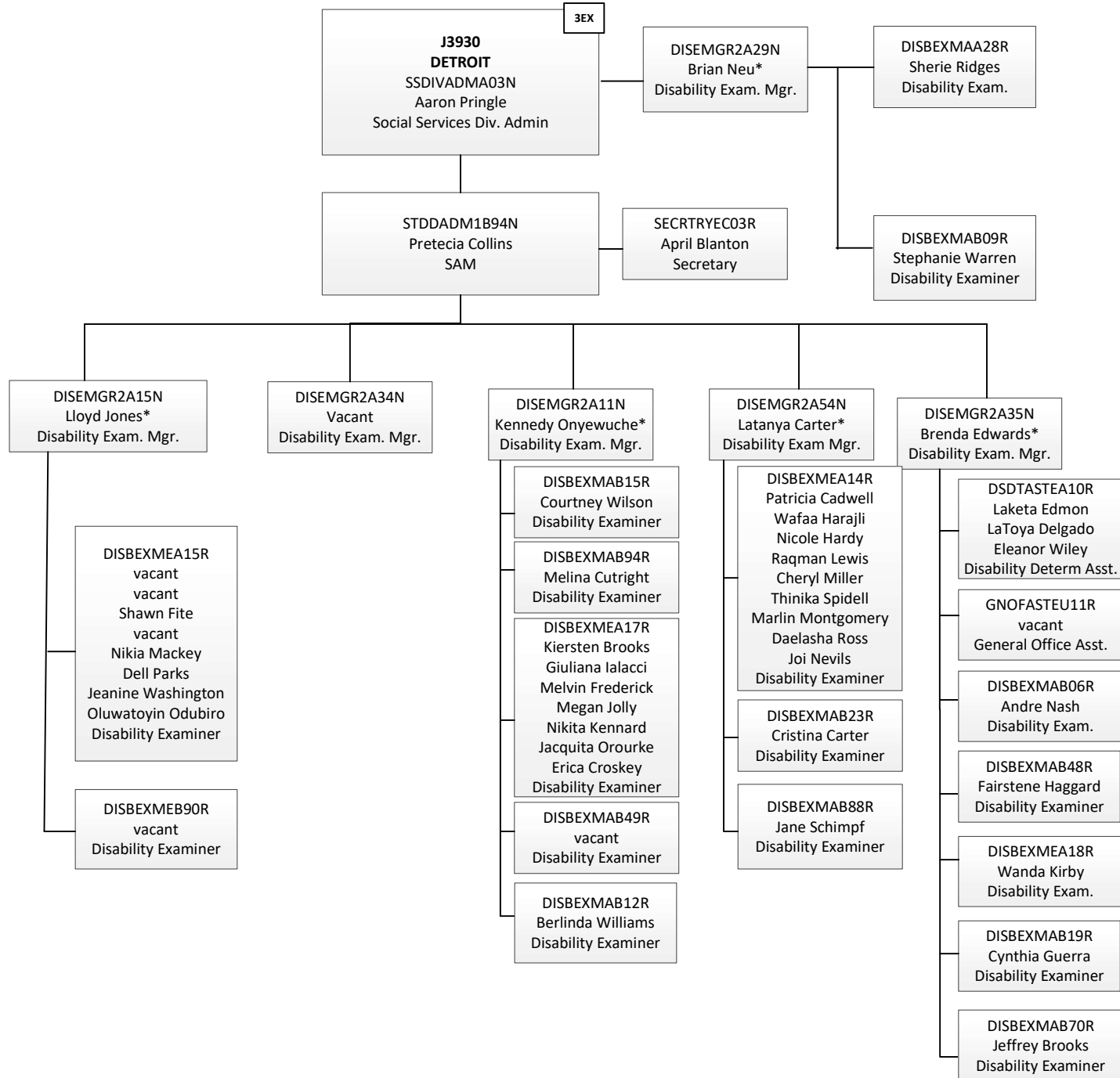

J3930
DETROIT
 SSDIVADMA03N
 Aaron Pringle
 Social Services Div. Admin

3EX

STDDADM1B94N
 Pretecia Collins
 SAM

SECRTRYEC03R
 April Blanton
 Secretary

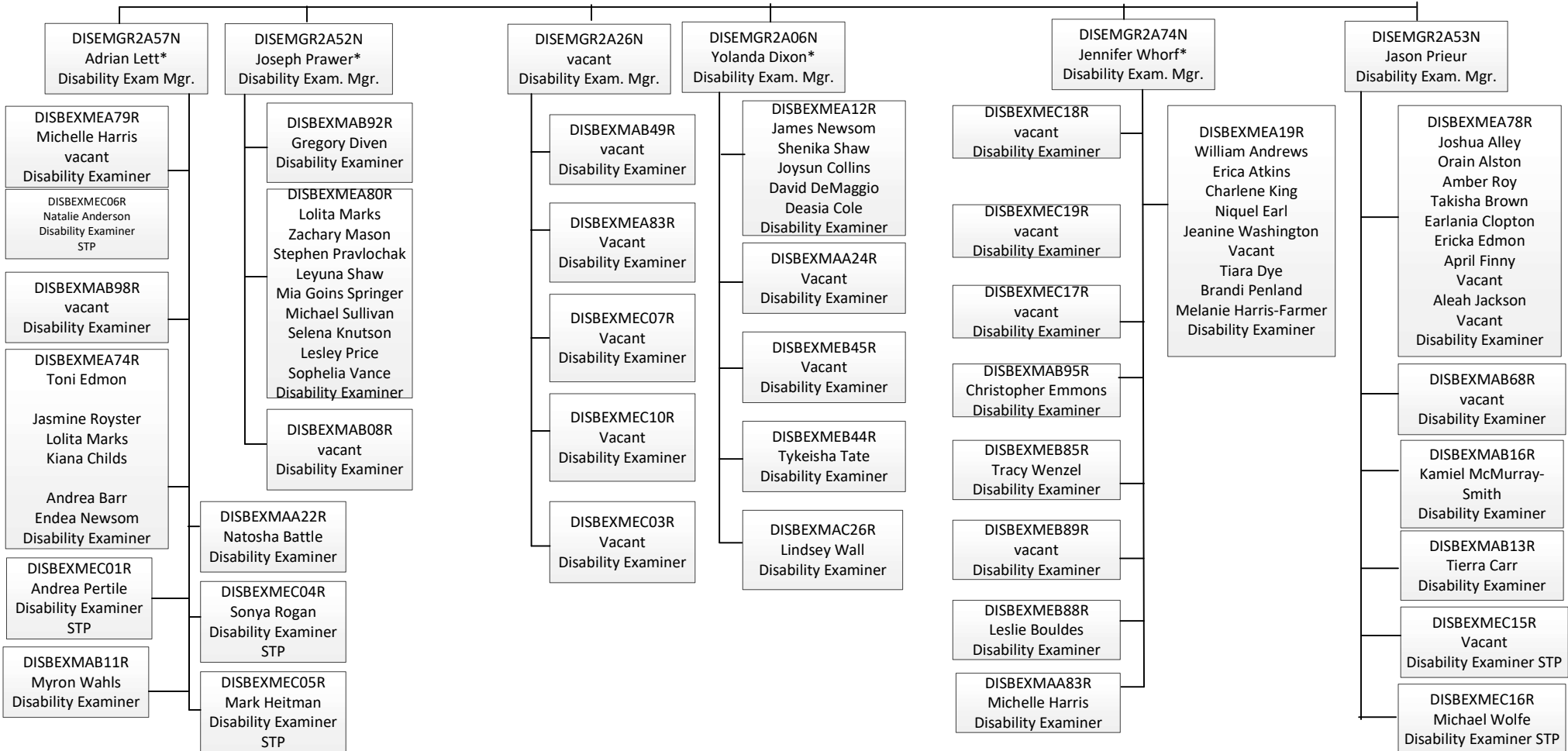

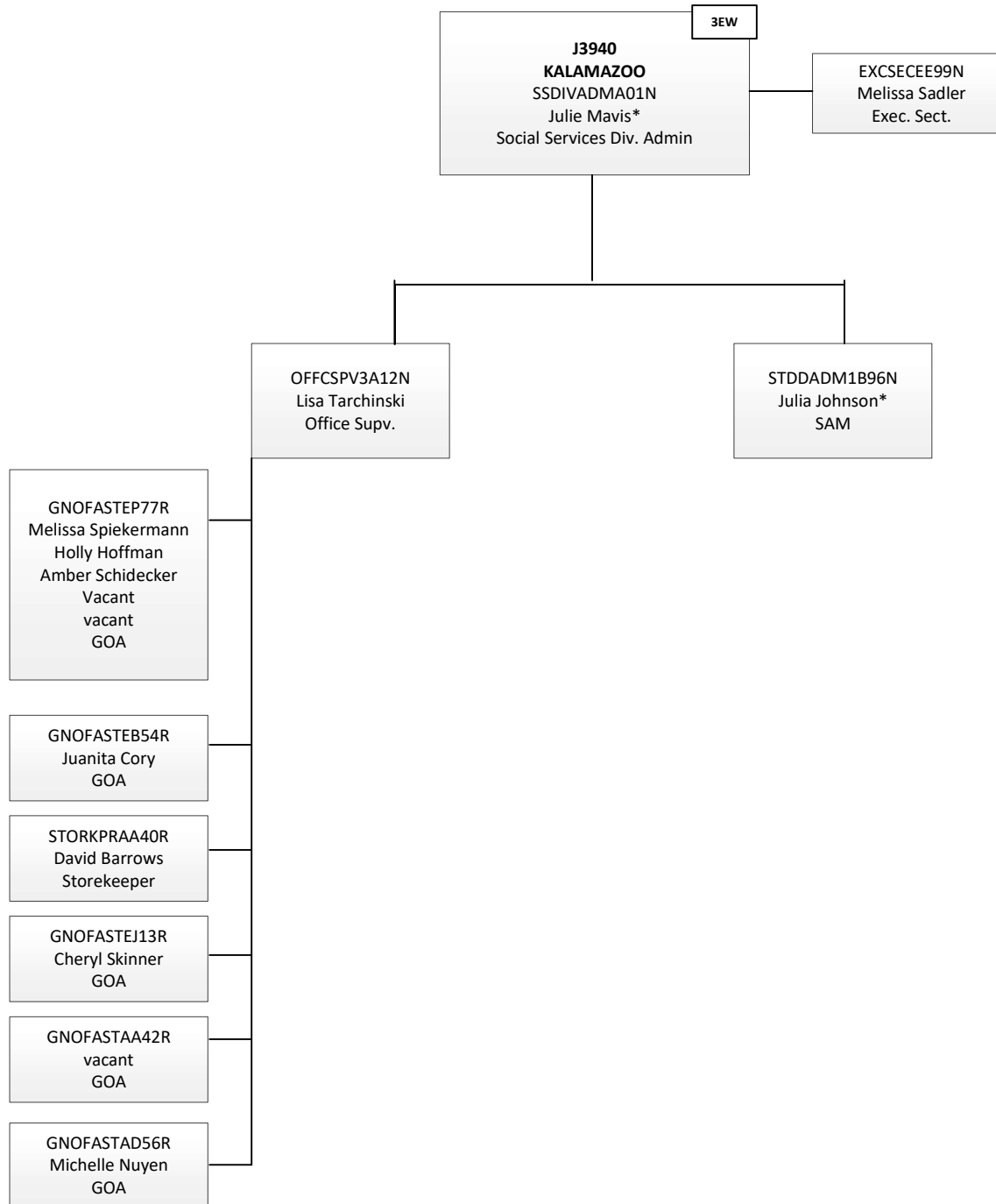

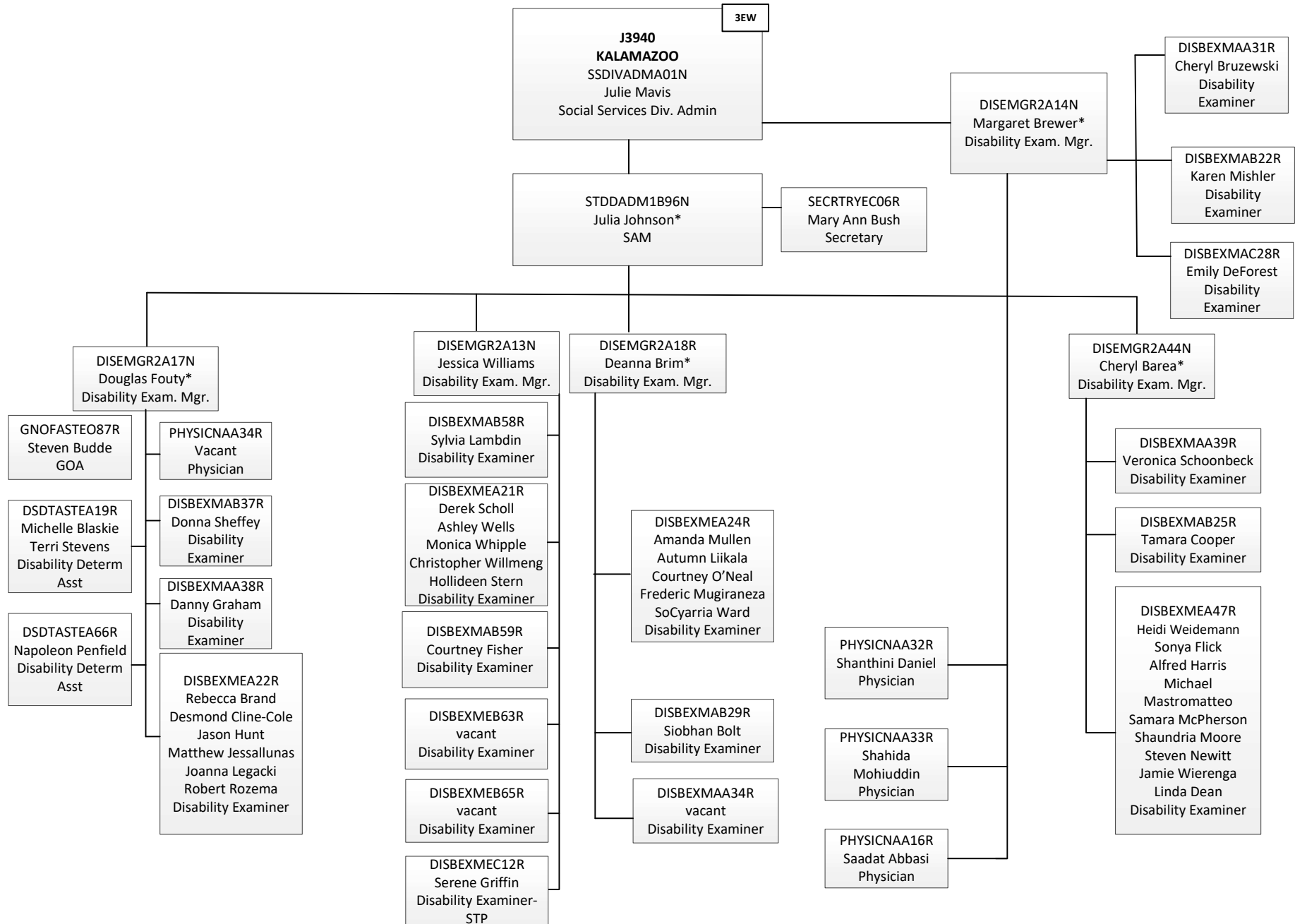

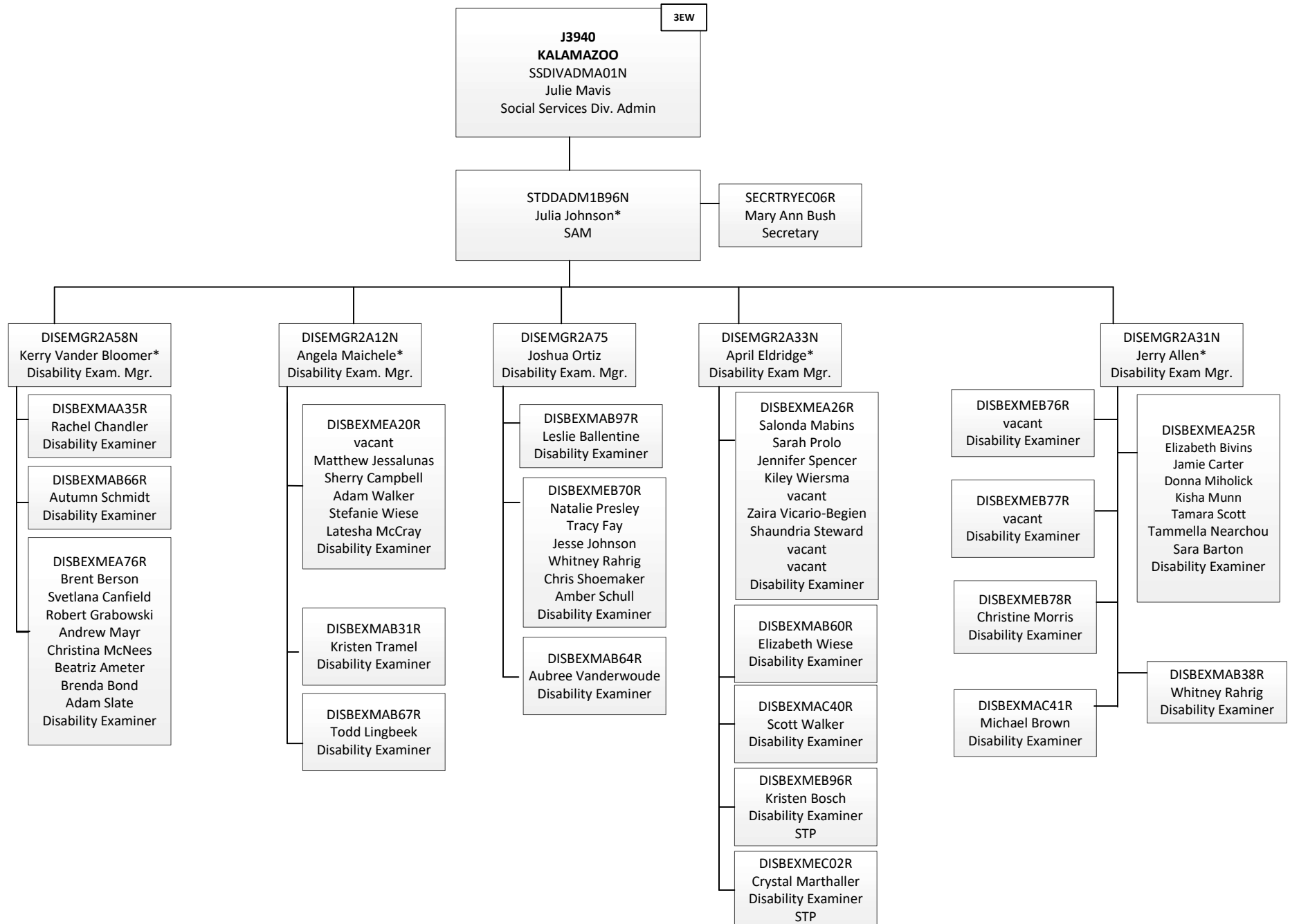

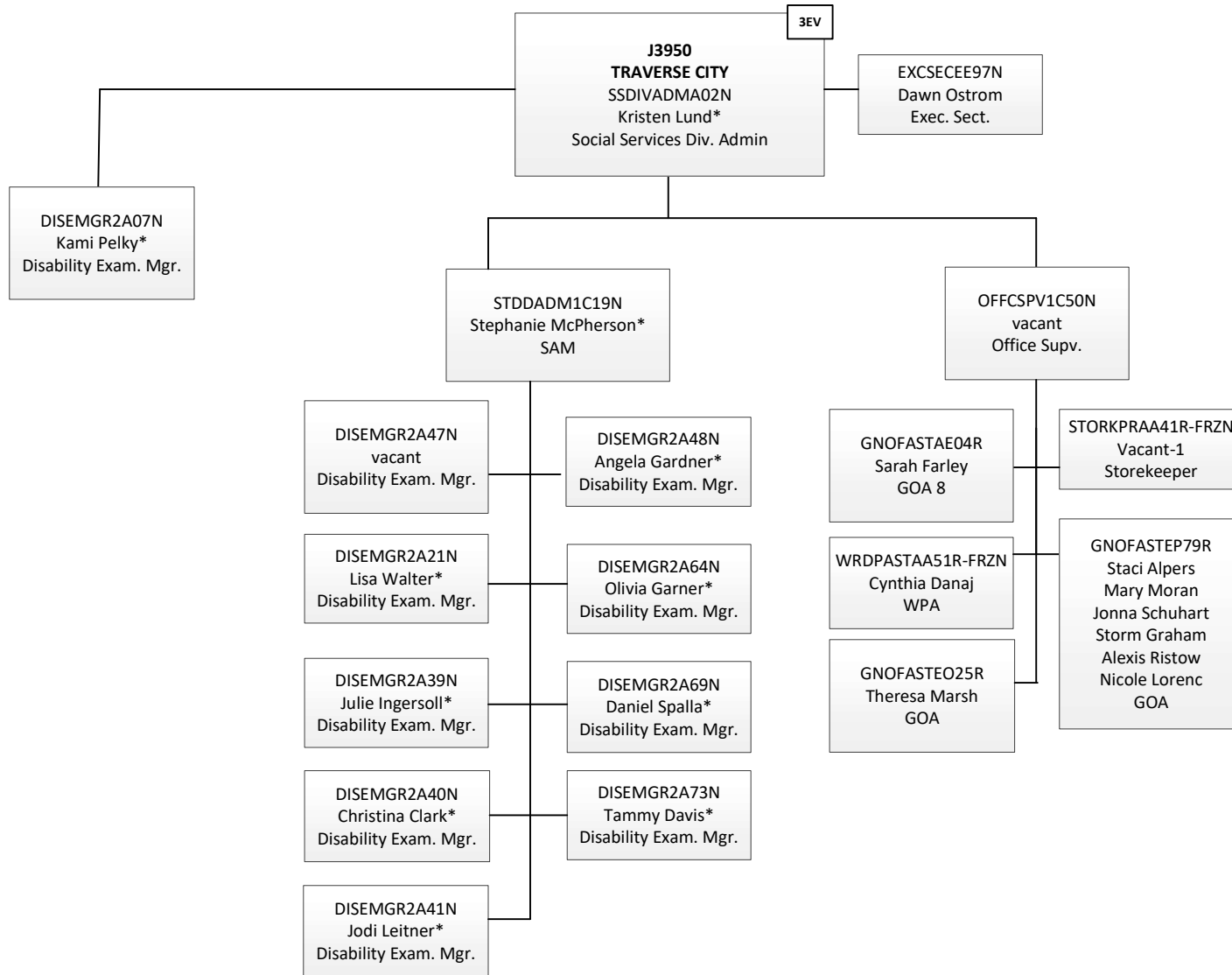

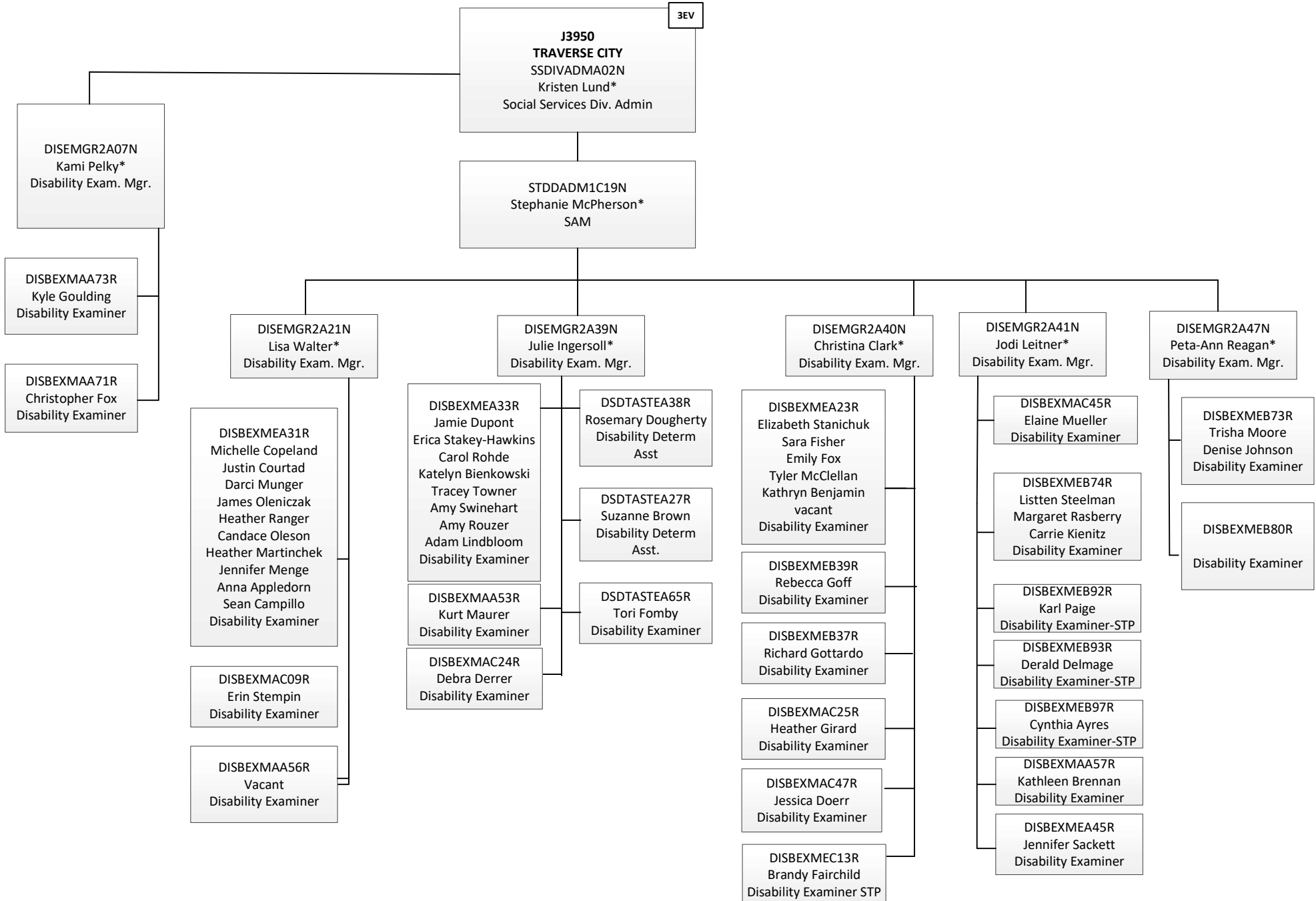

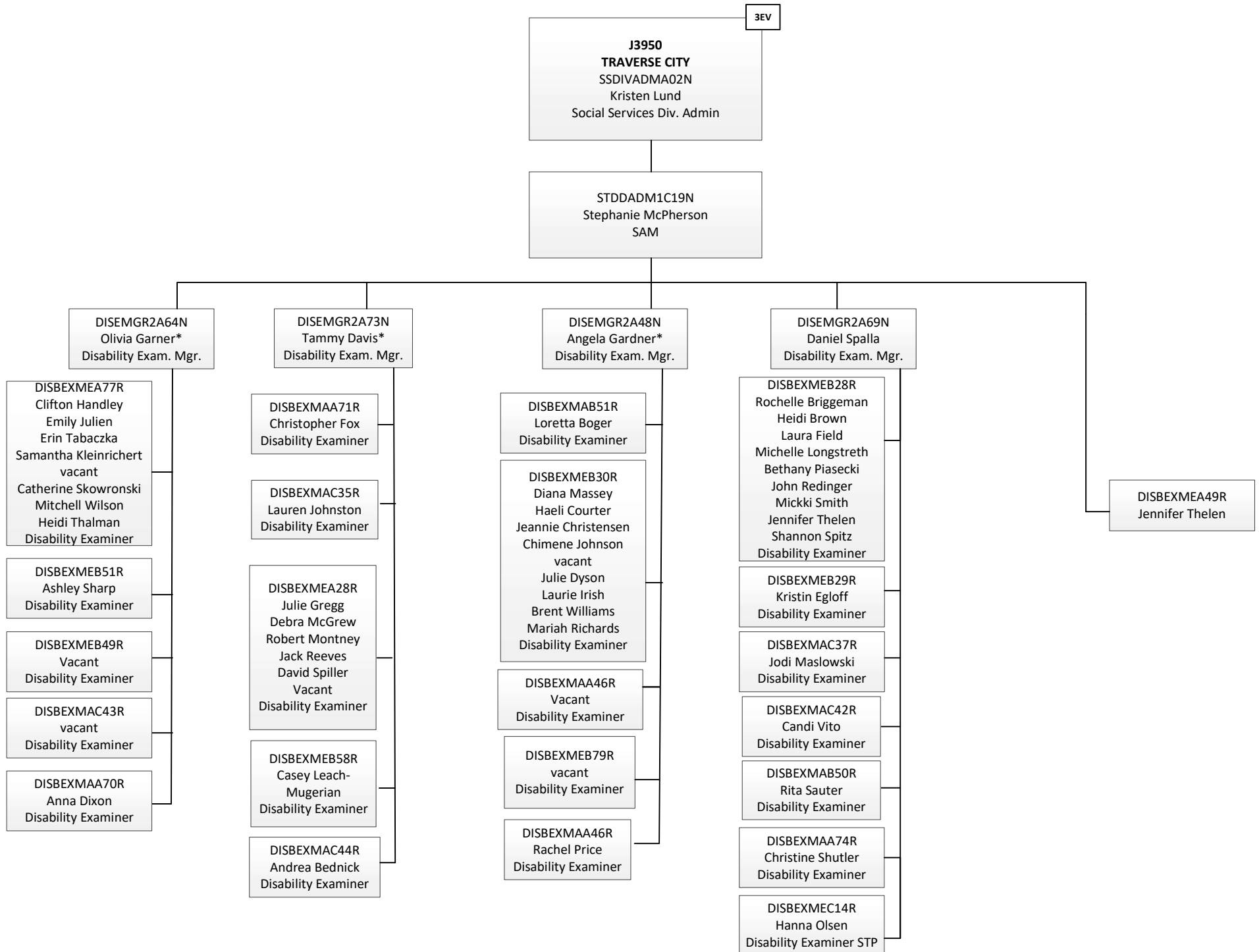

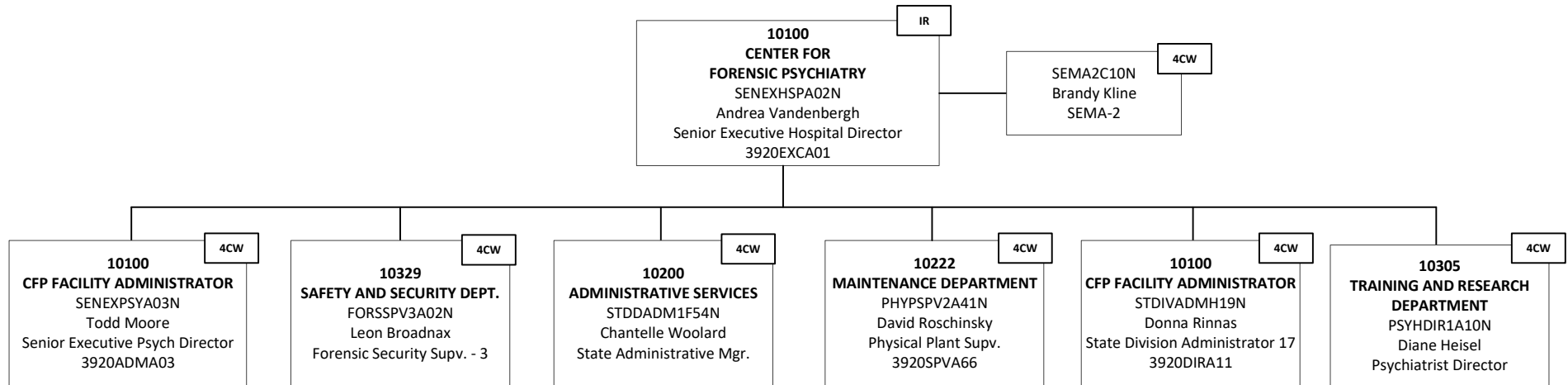

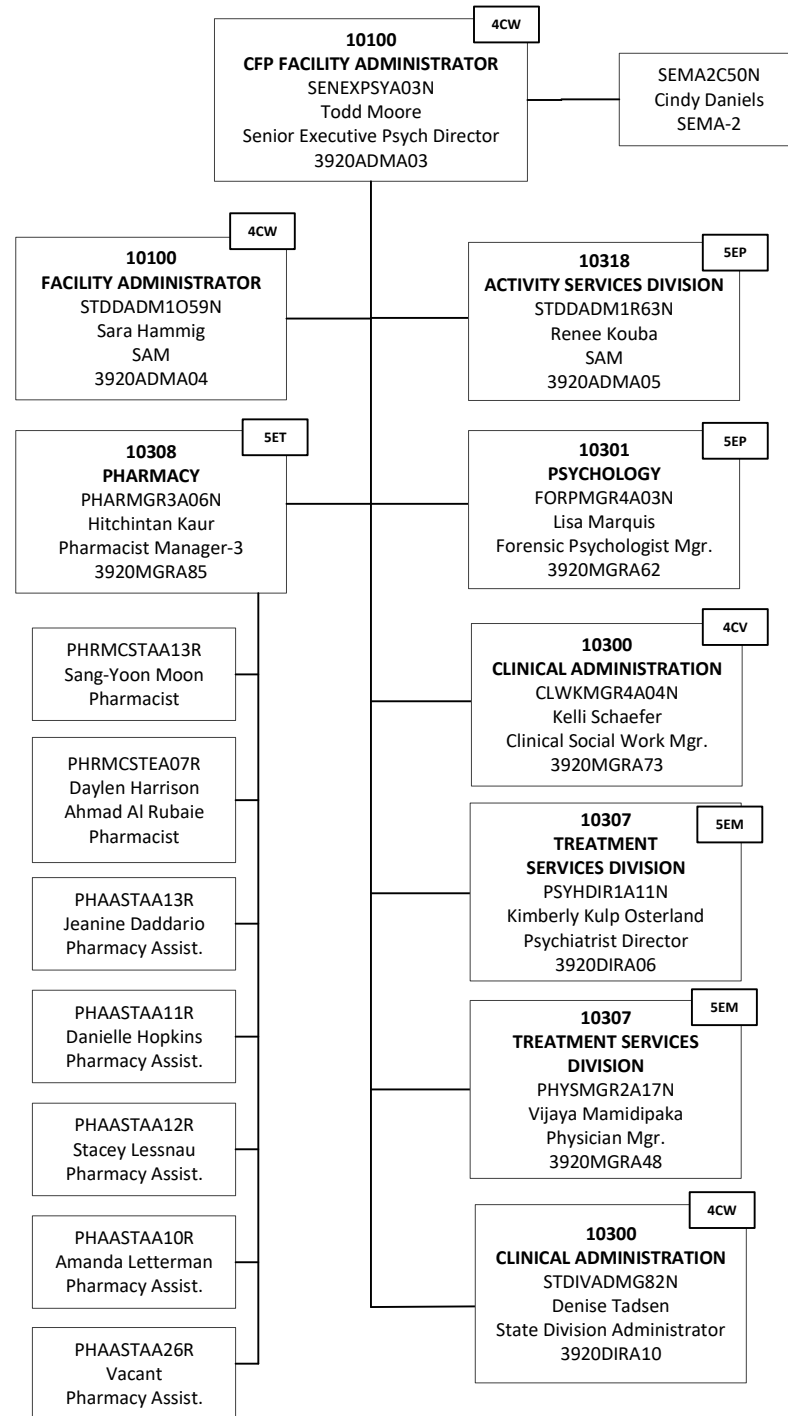

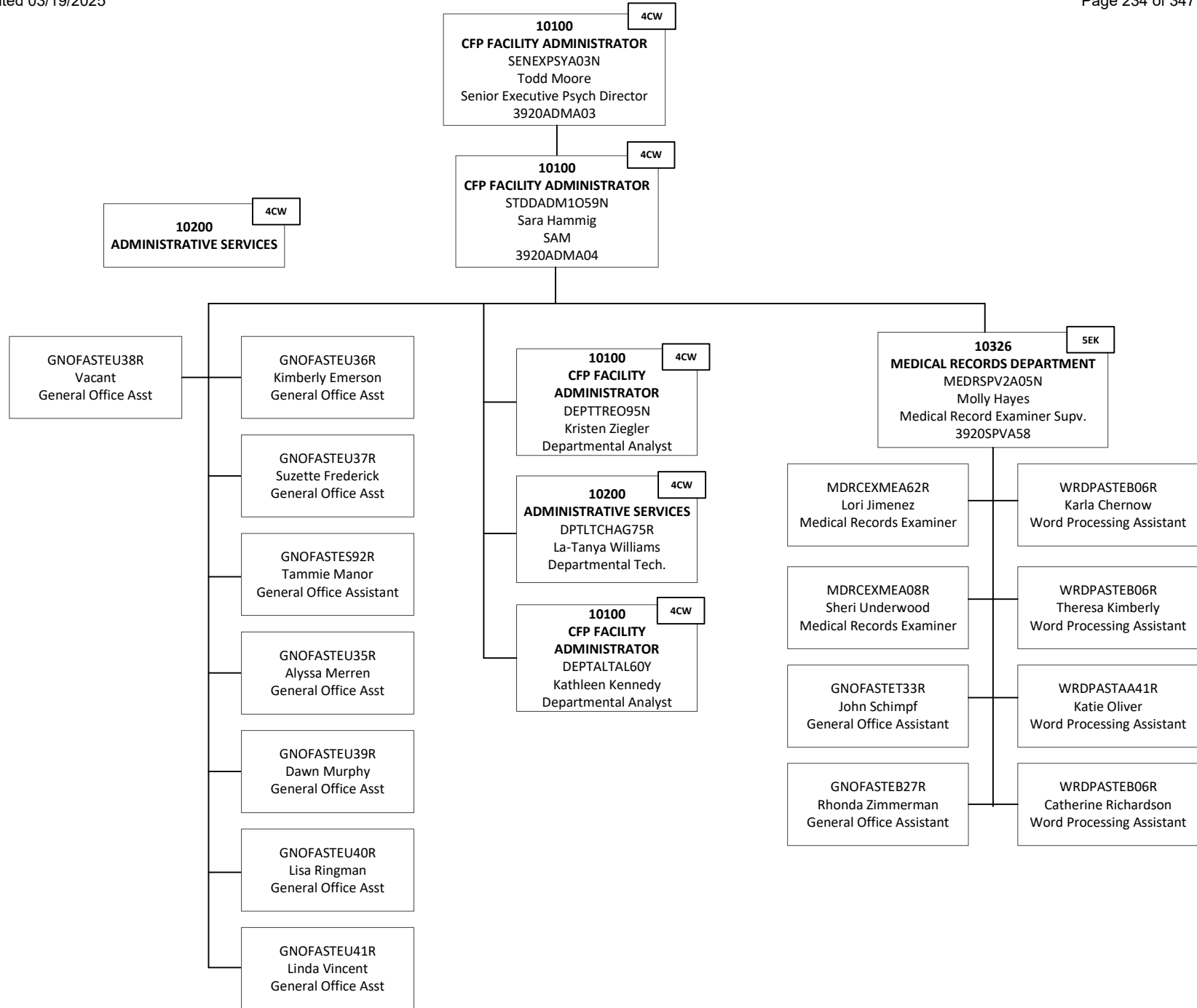

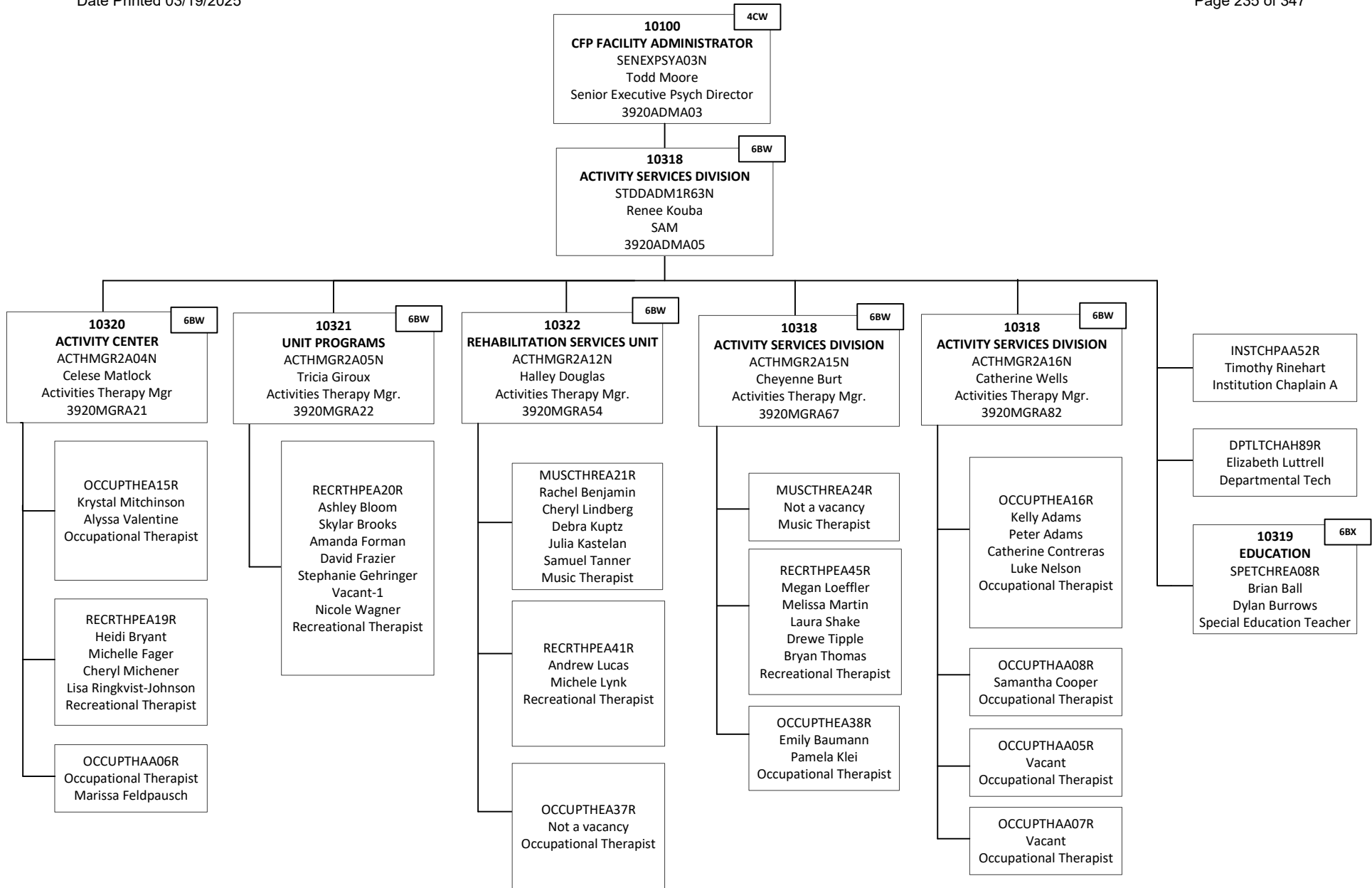

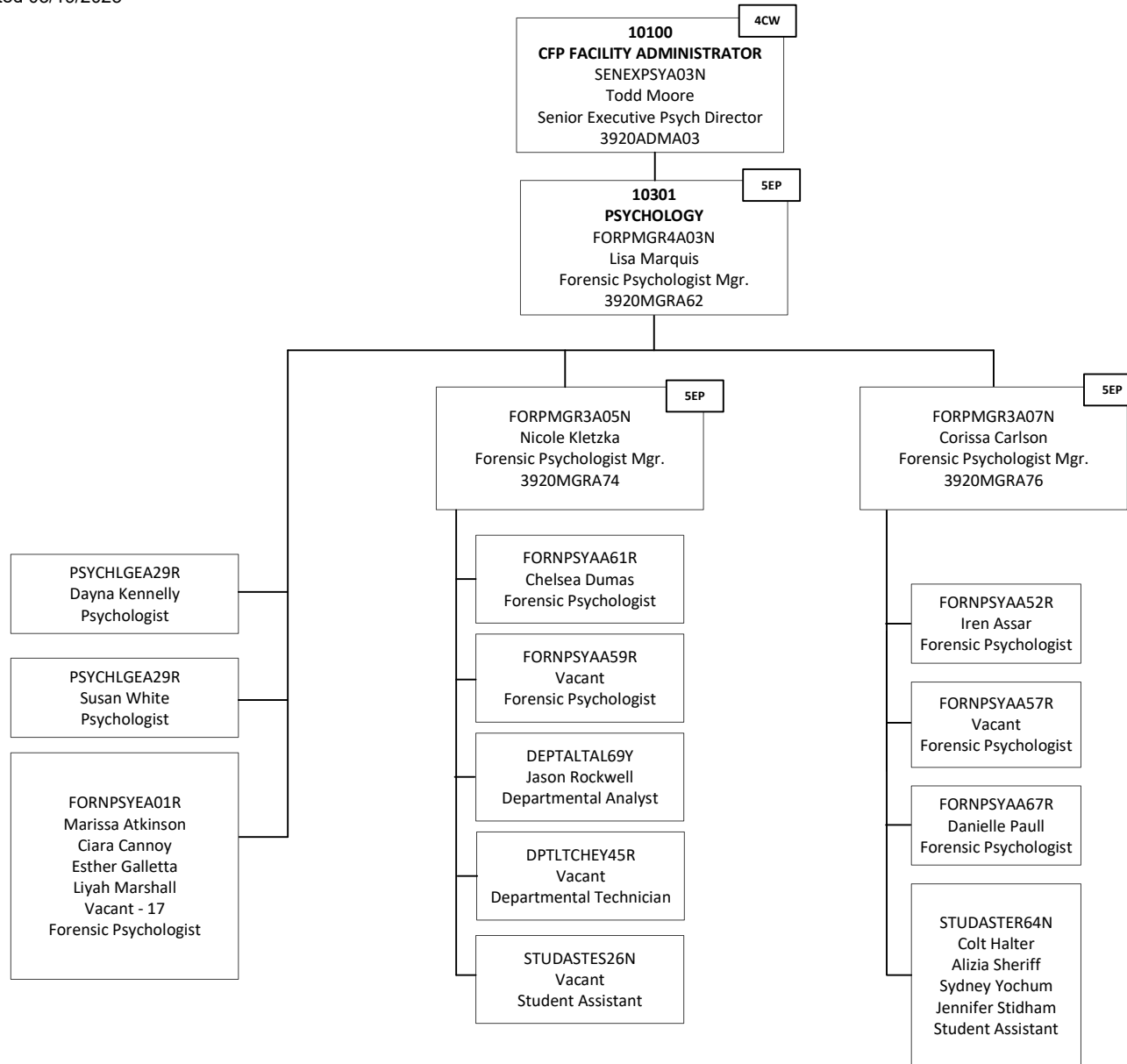

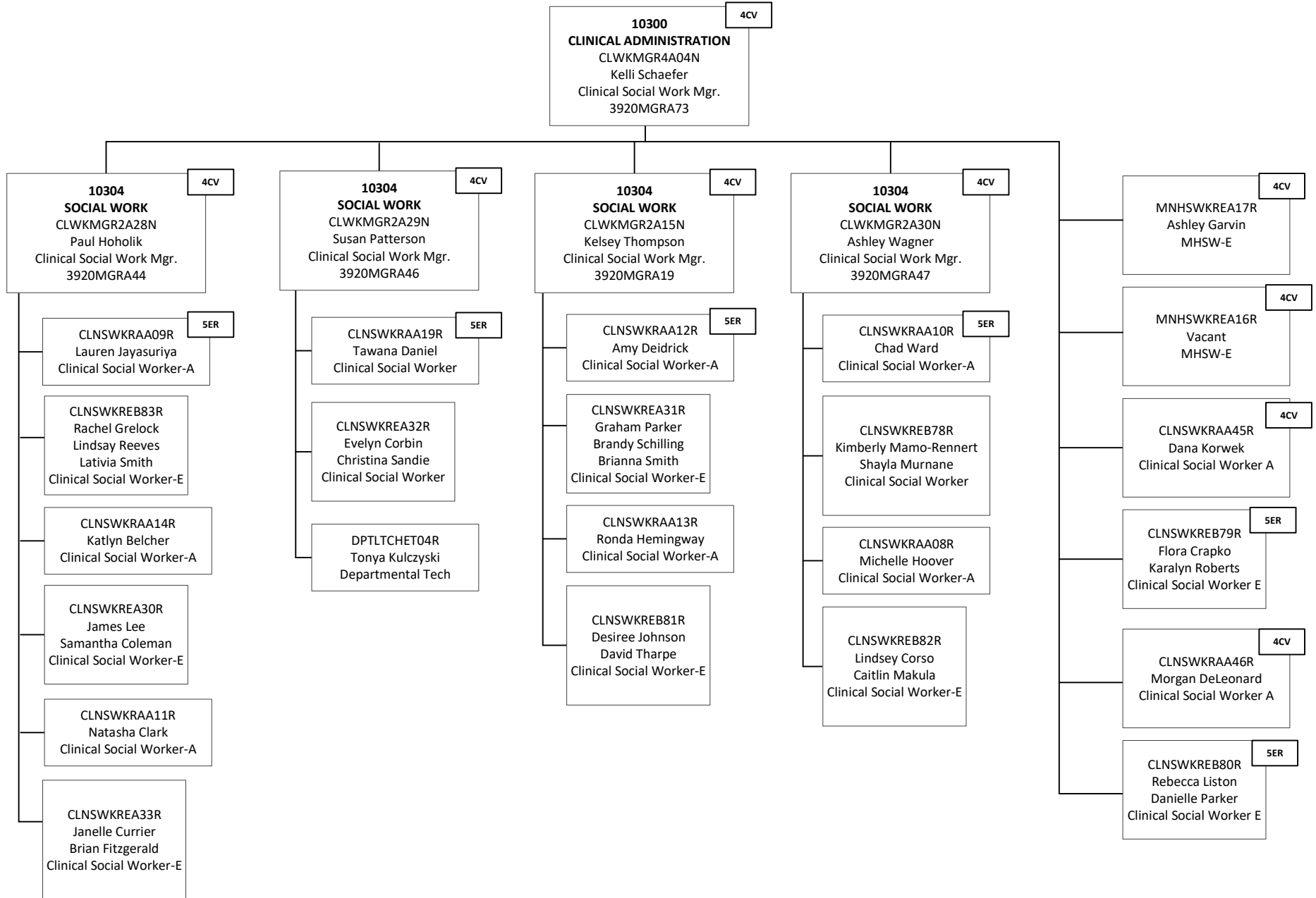

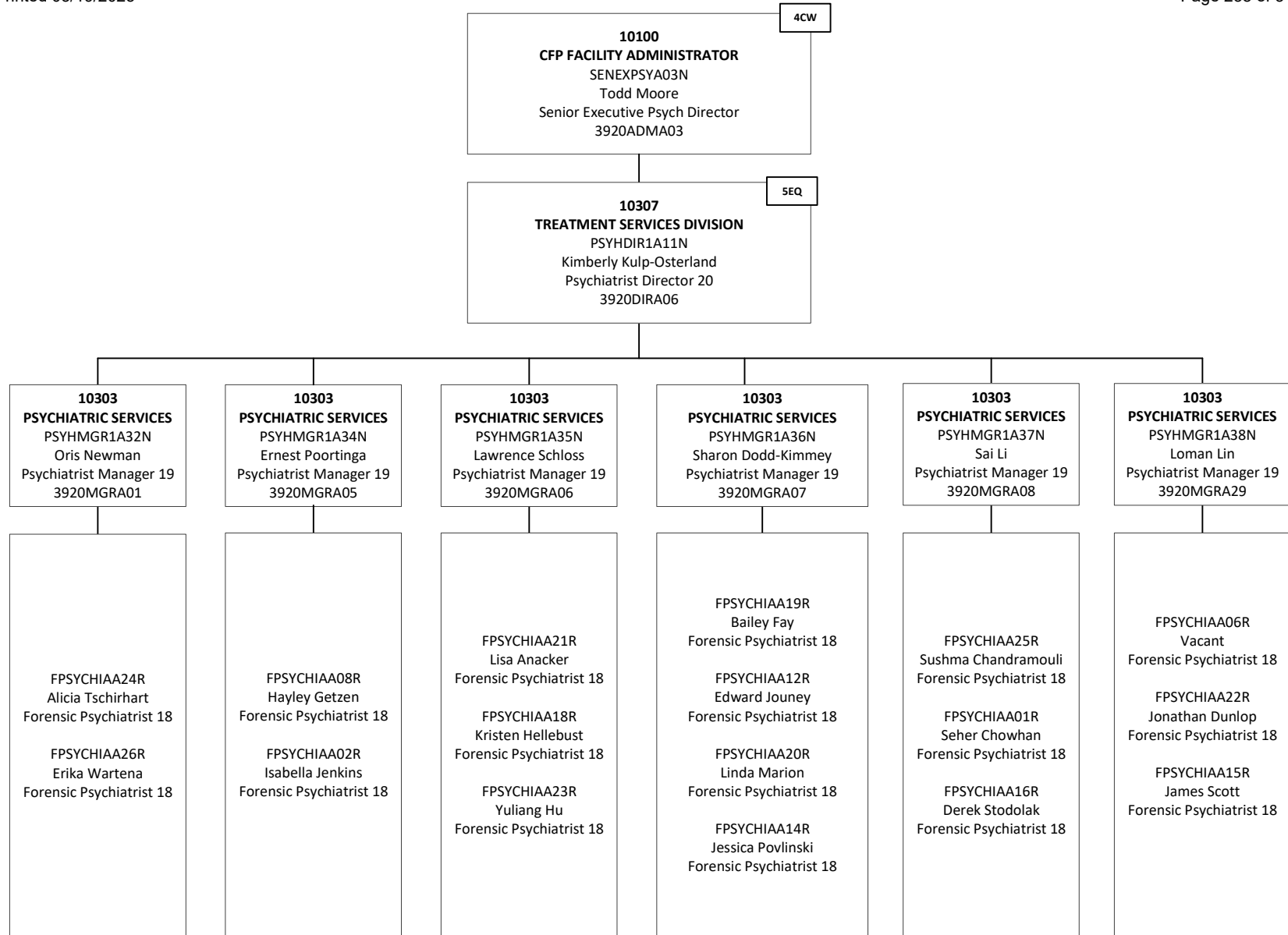

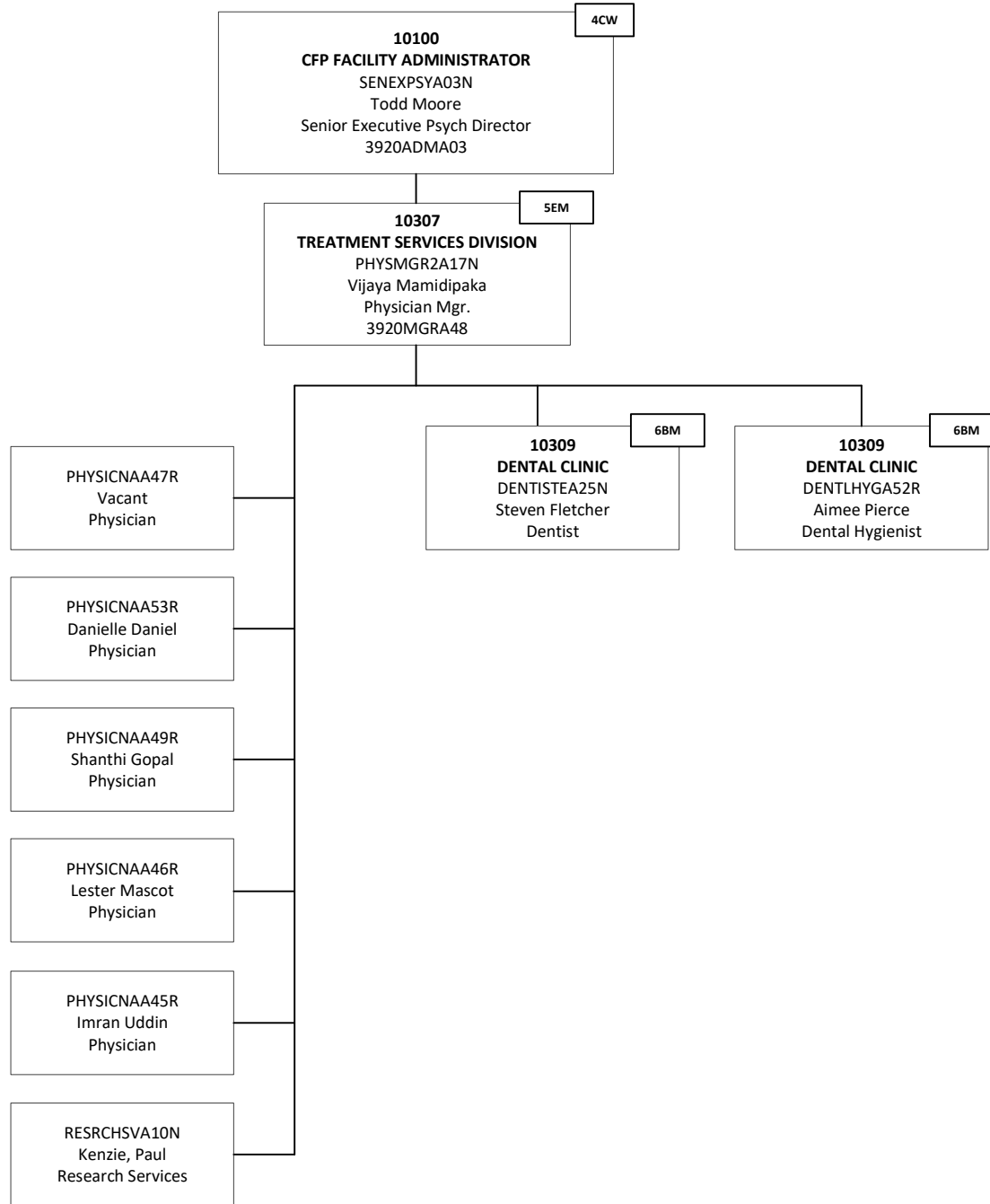

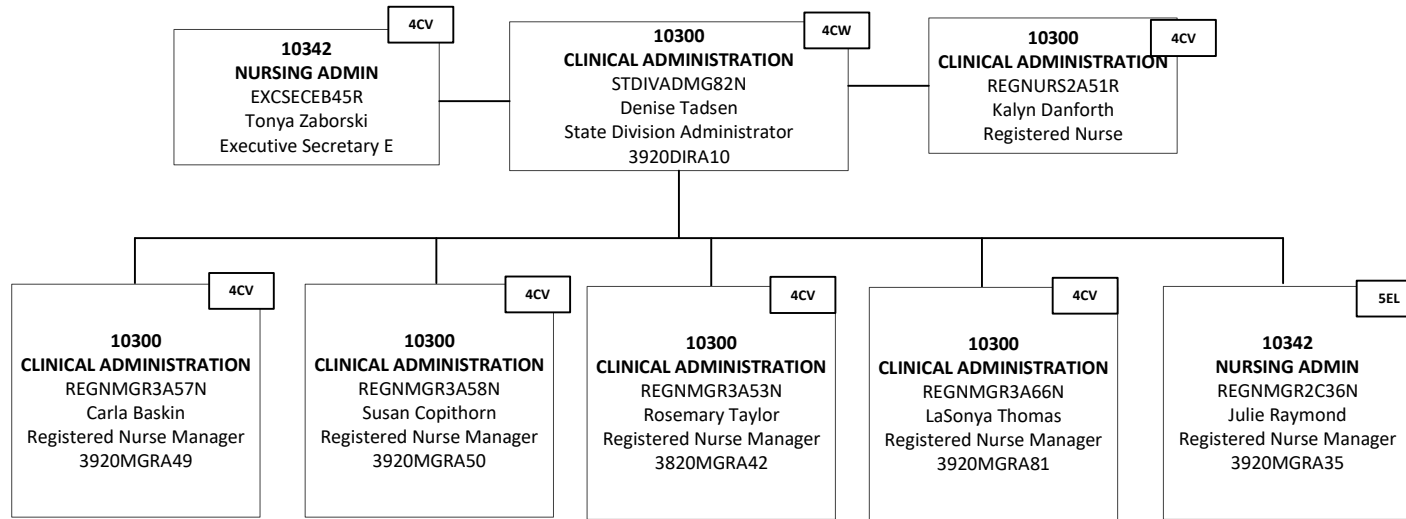

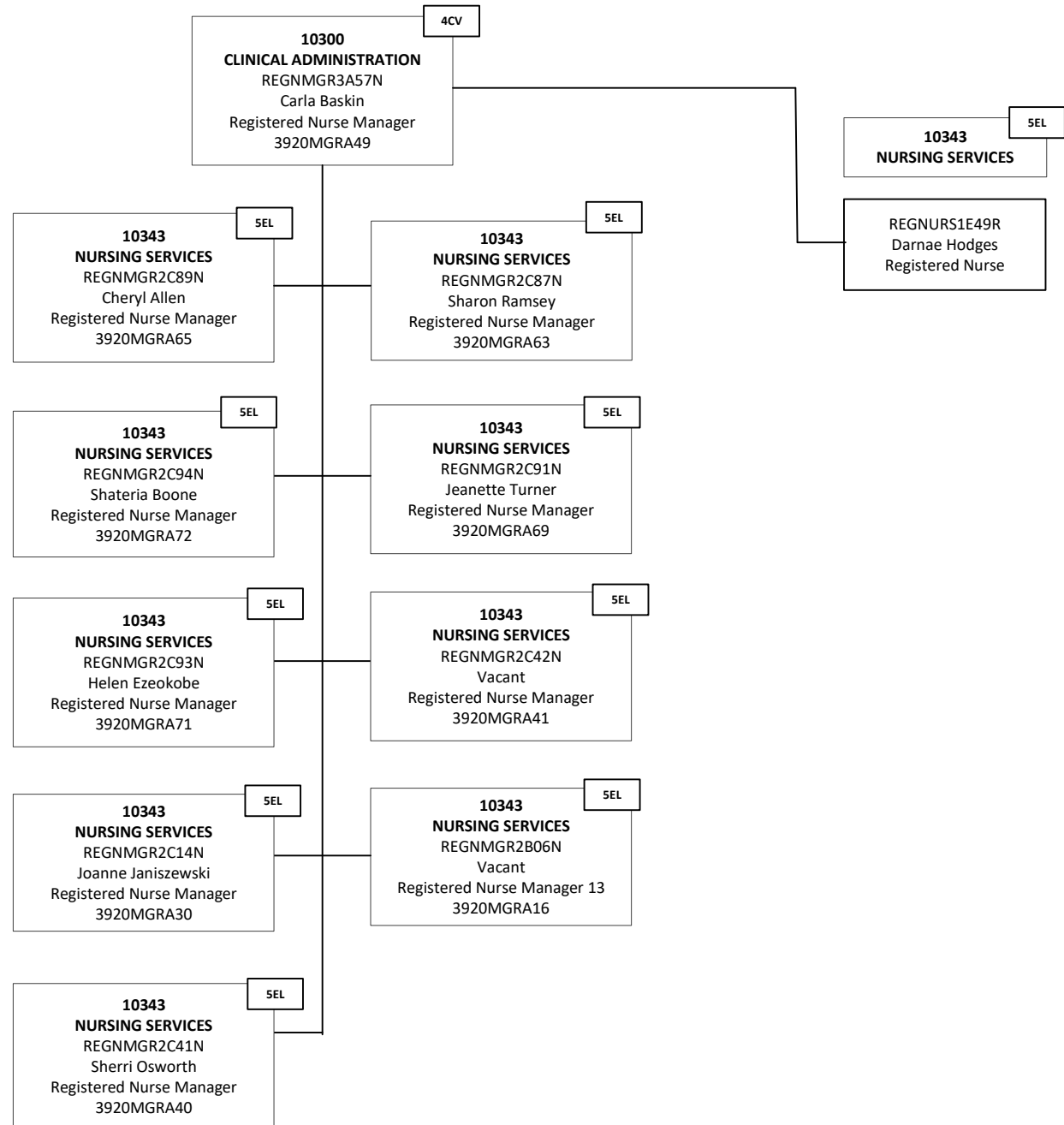

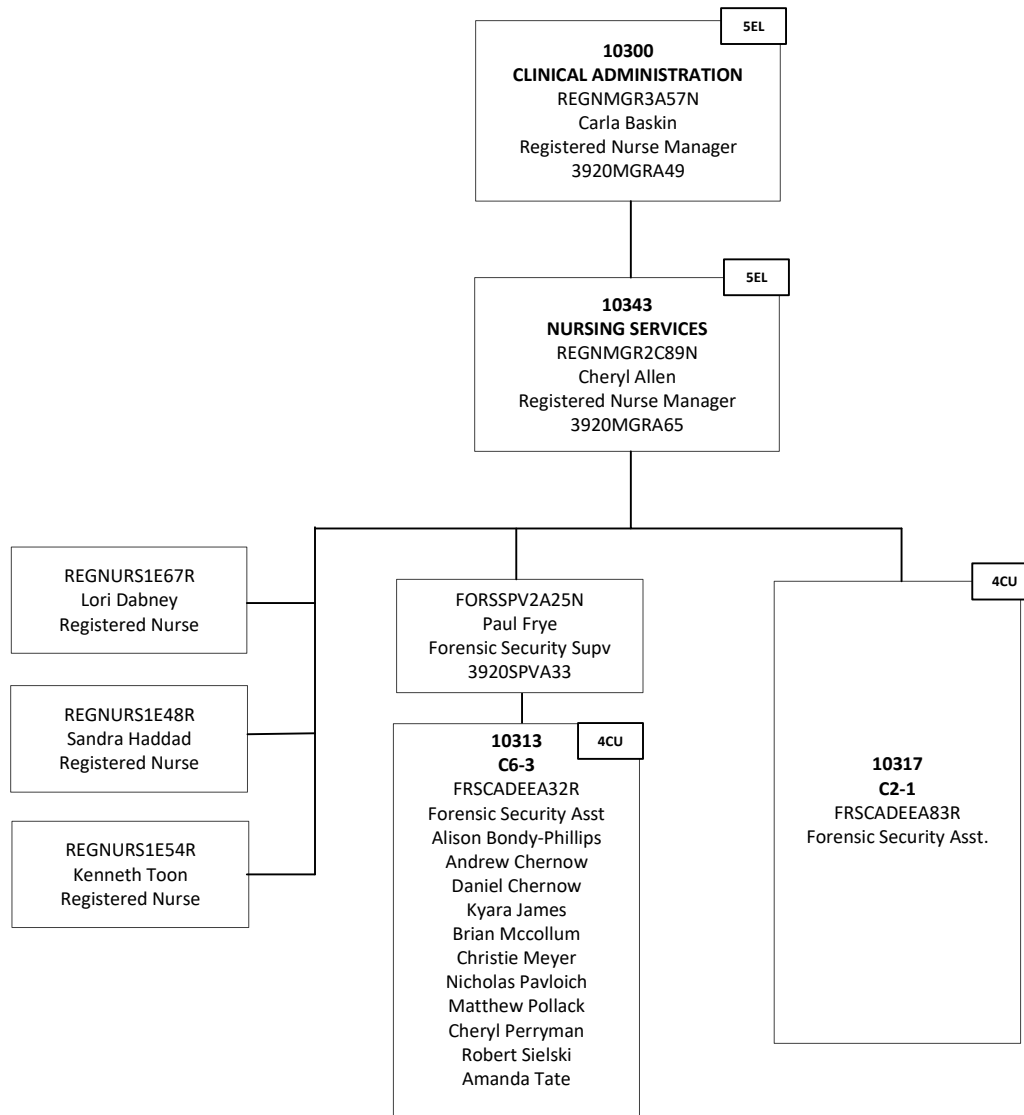

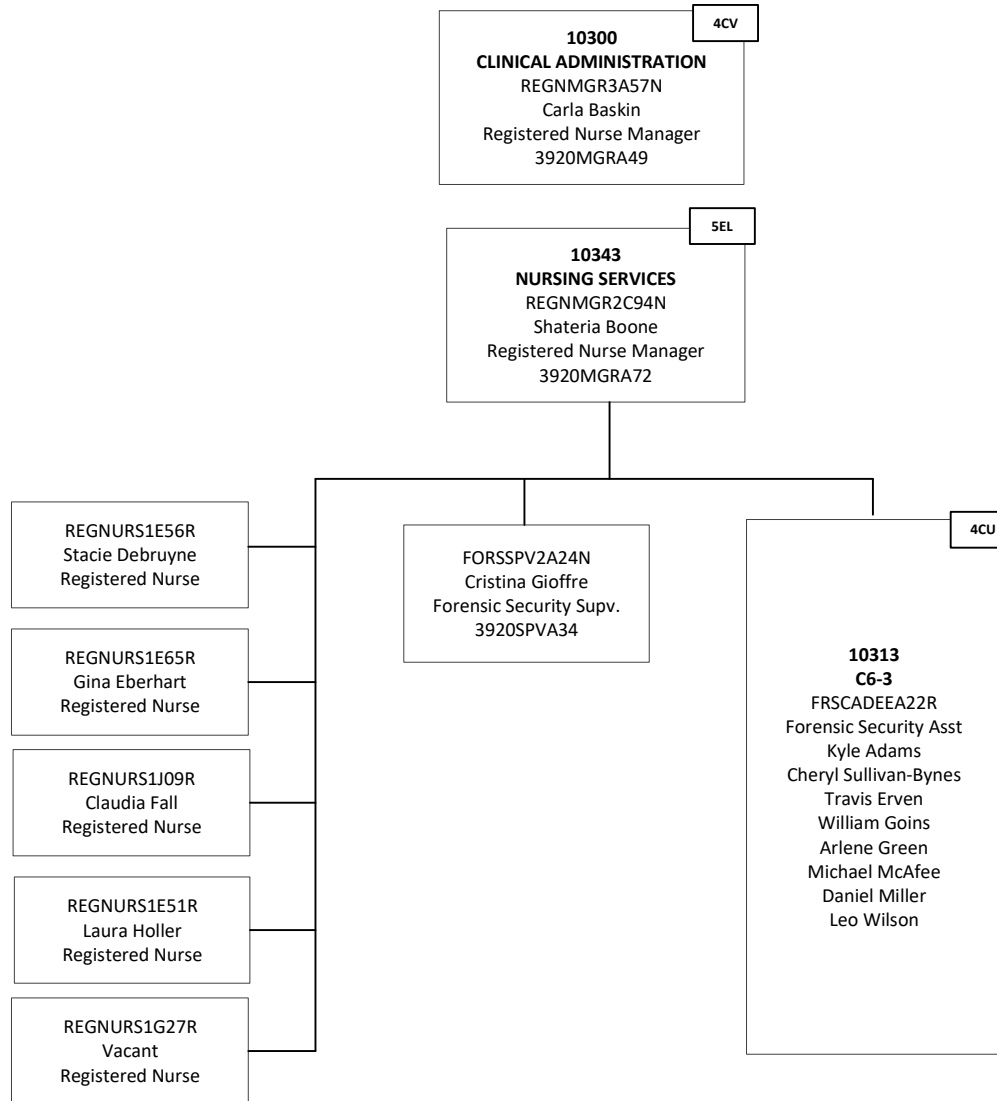

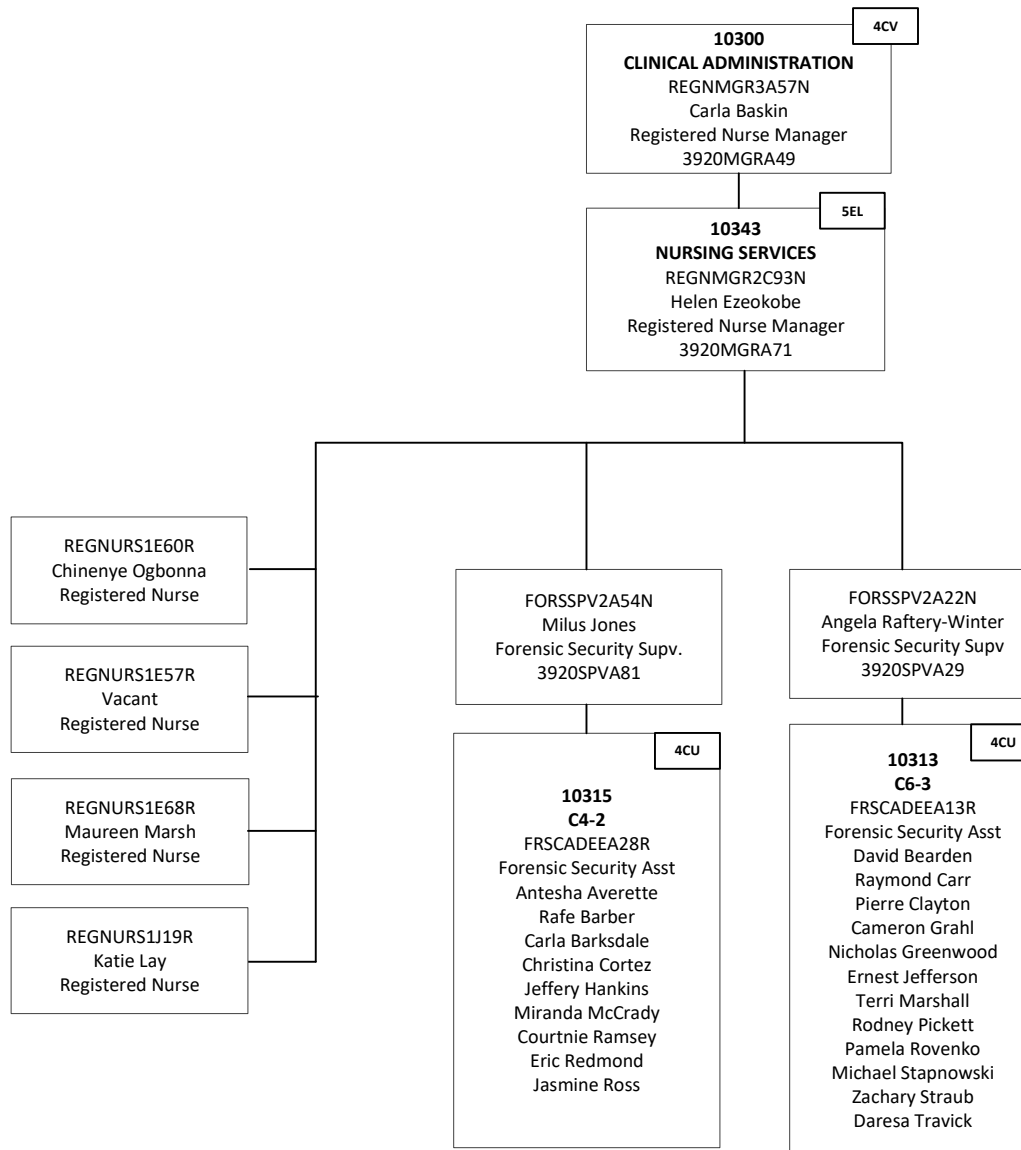

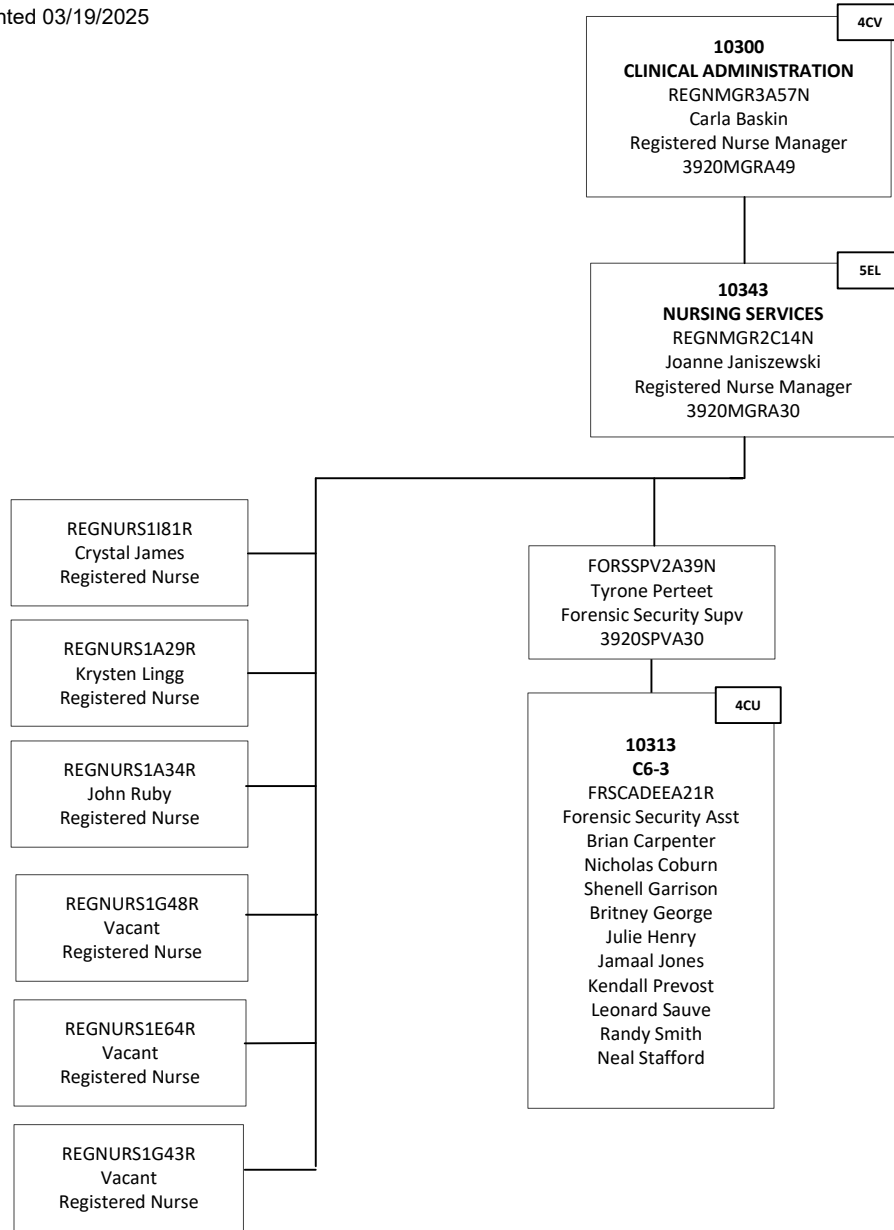

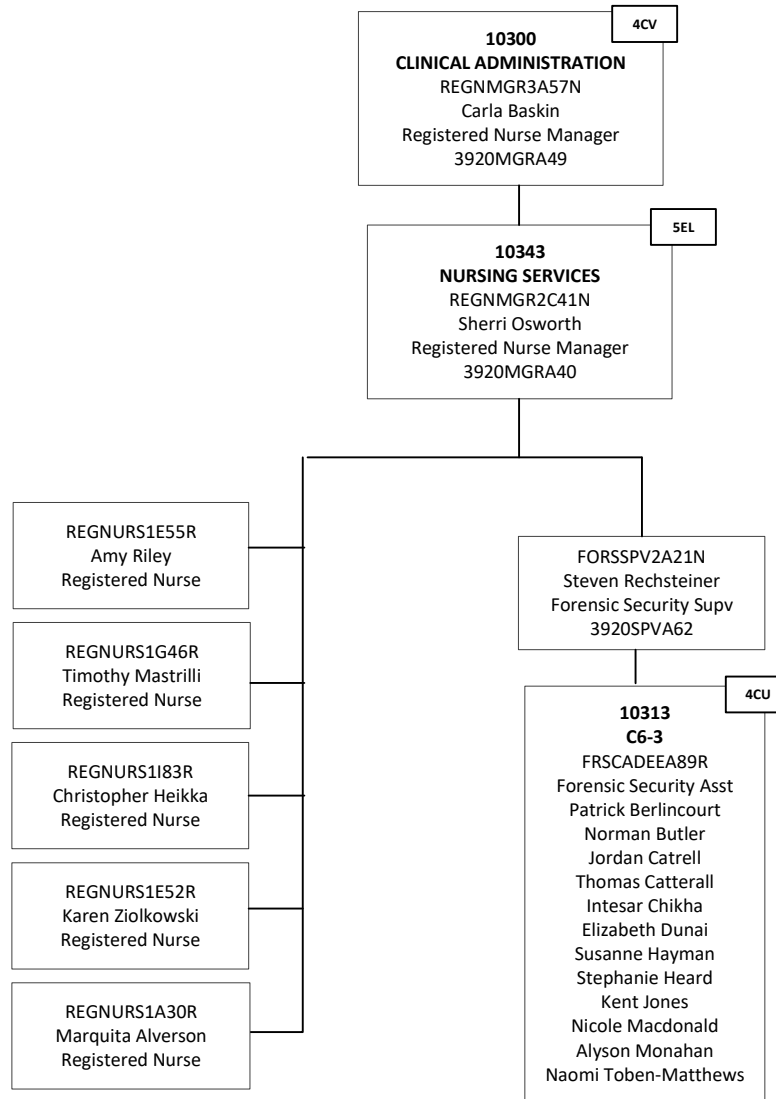

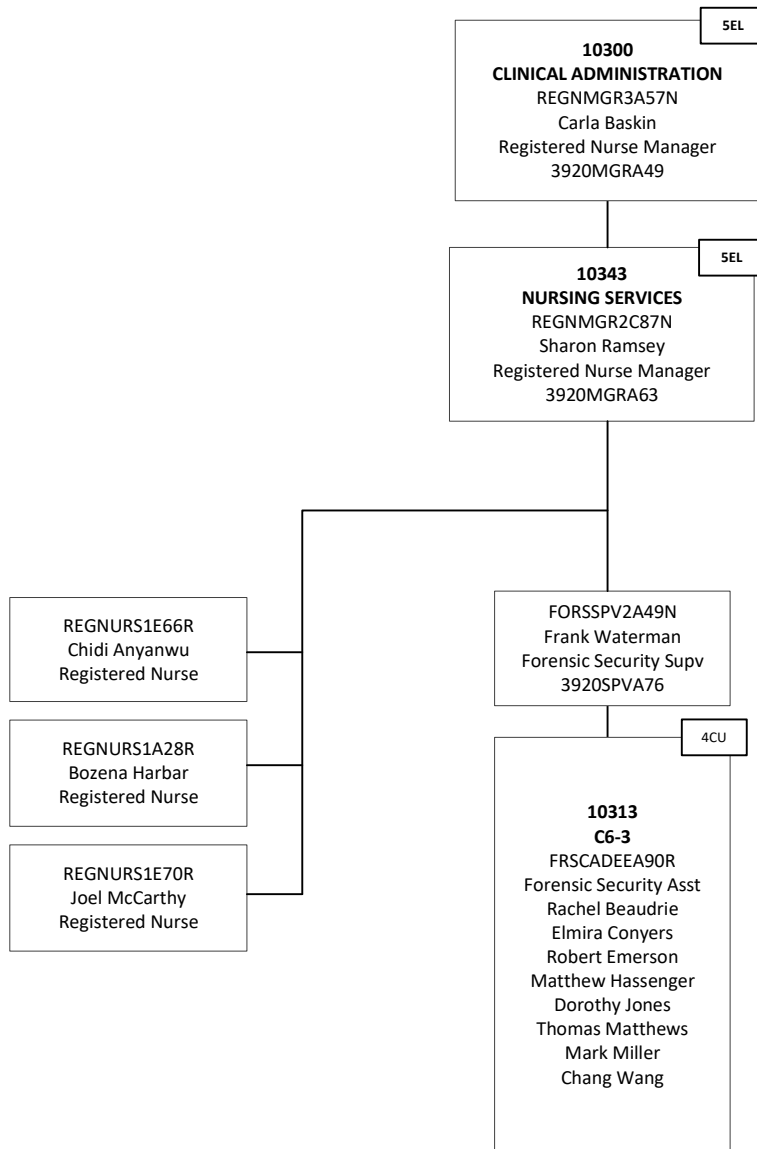

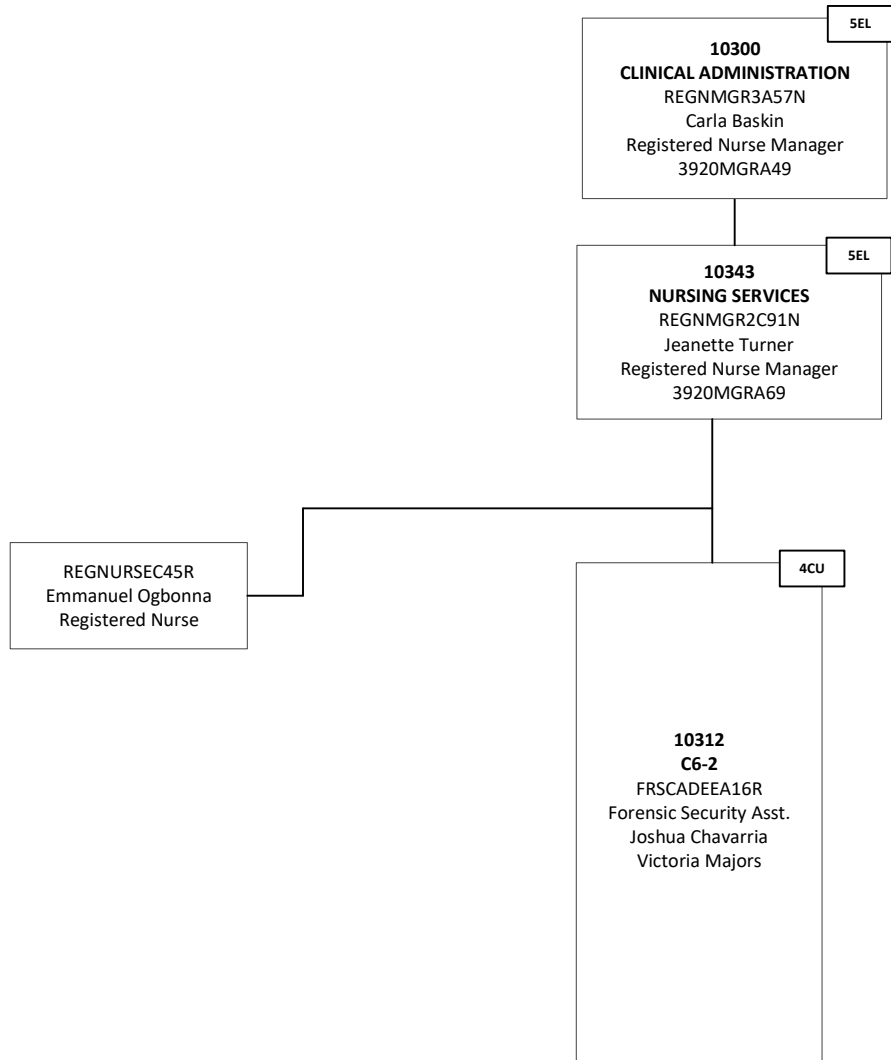

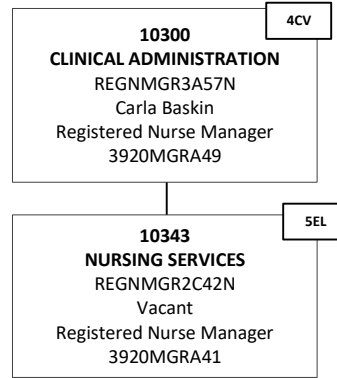

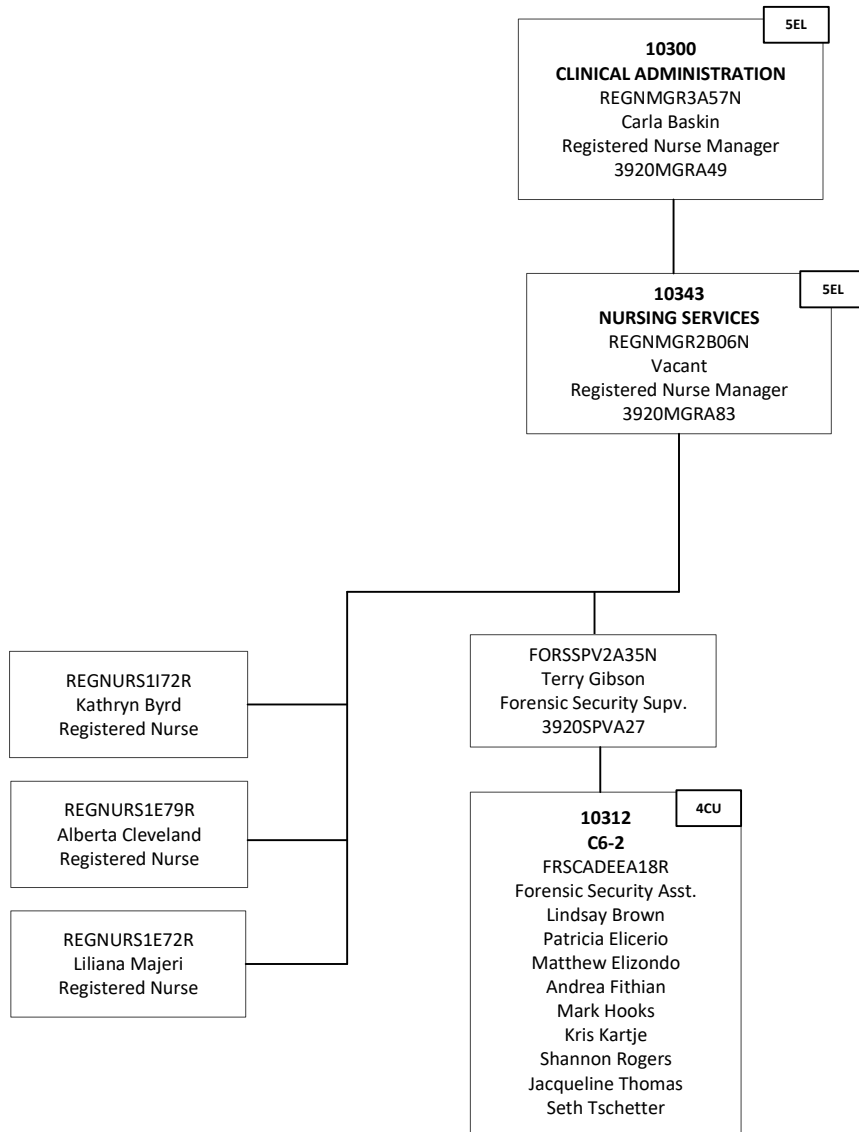

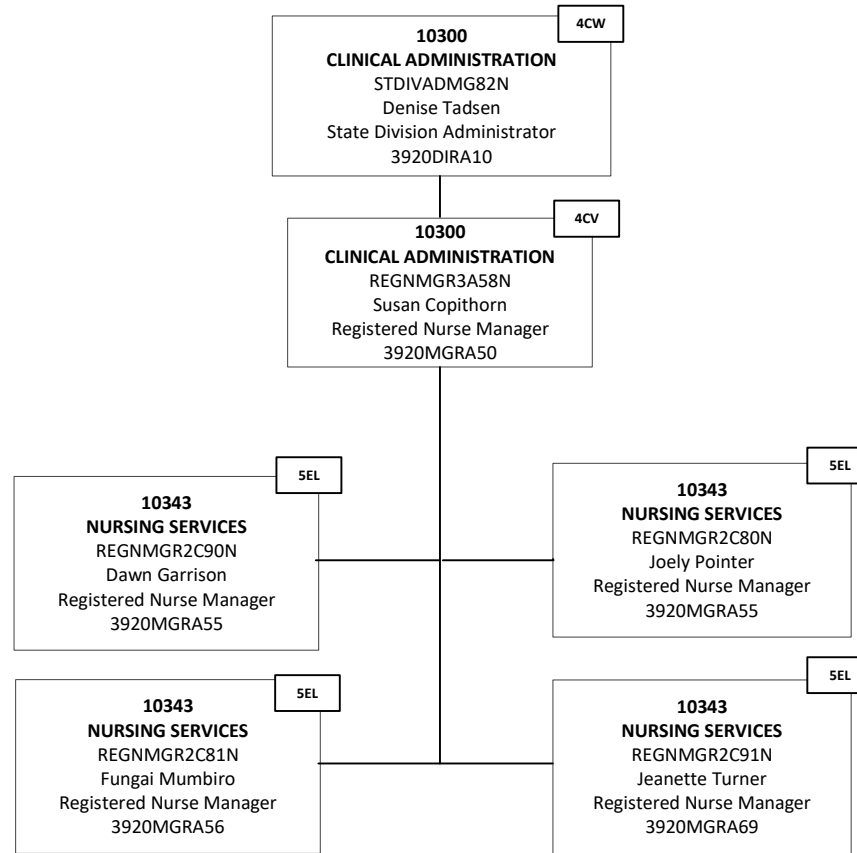

Med Clinic
DPTLTCHEE39N
Vacant
Departmental Technician

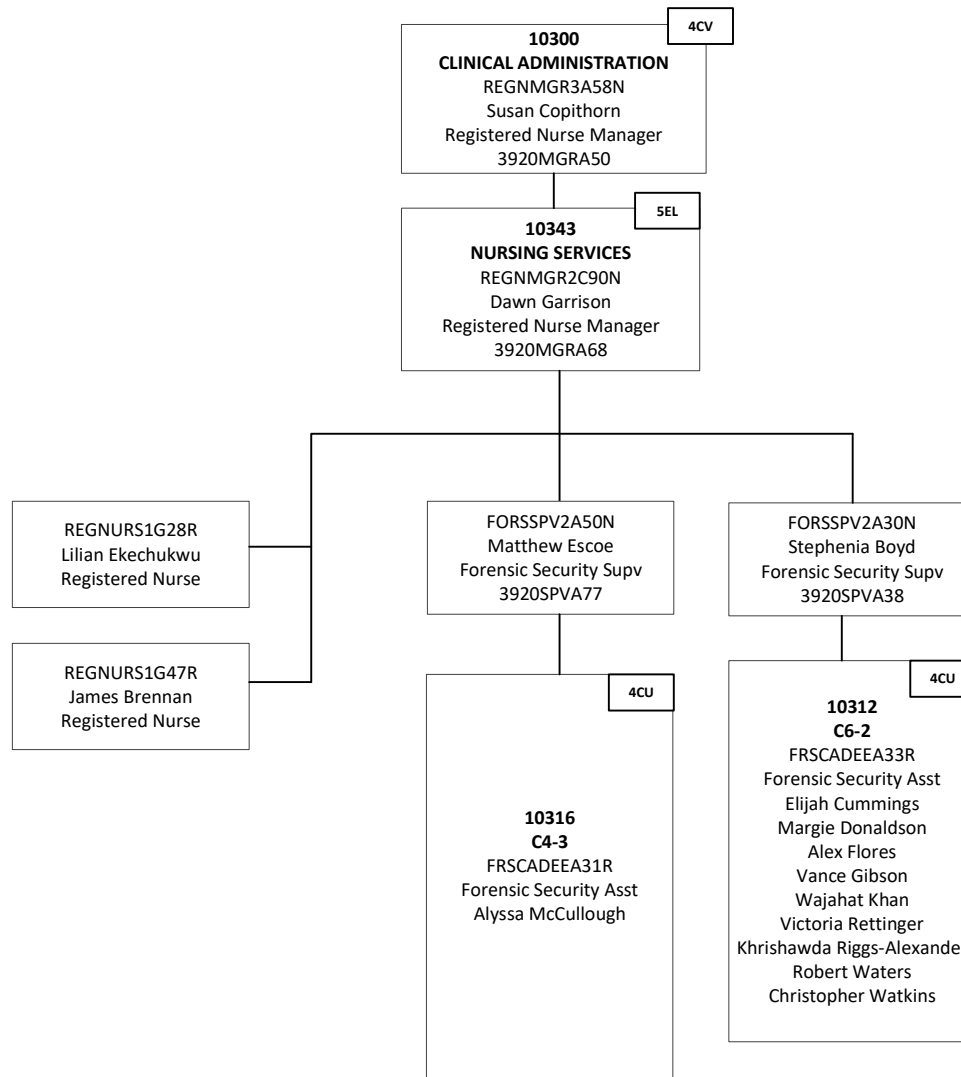

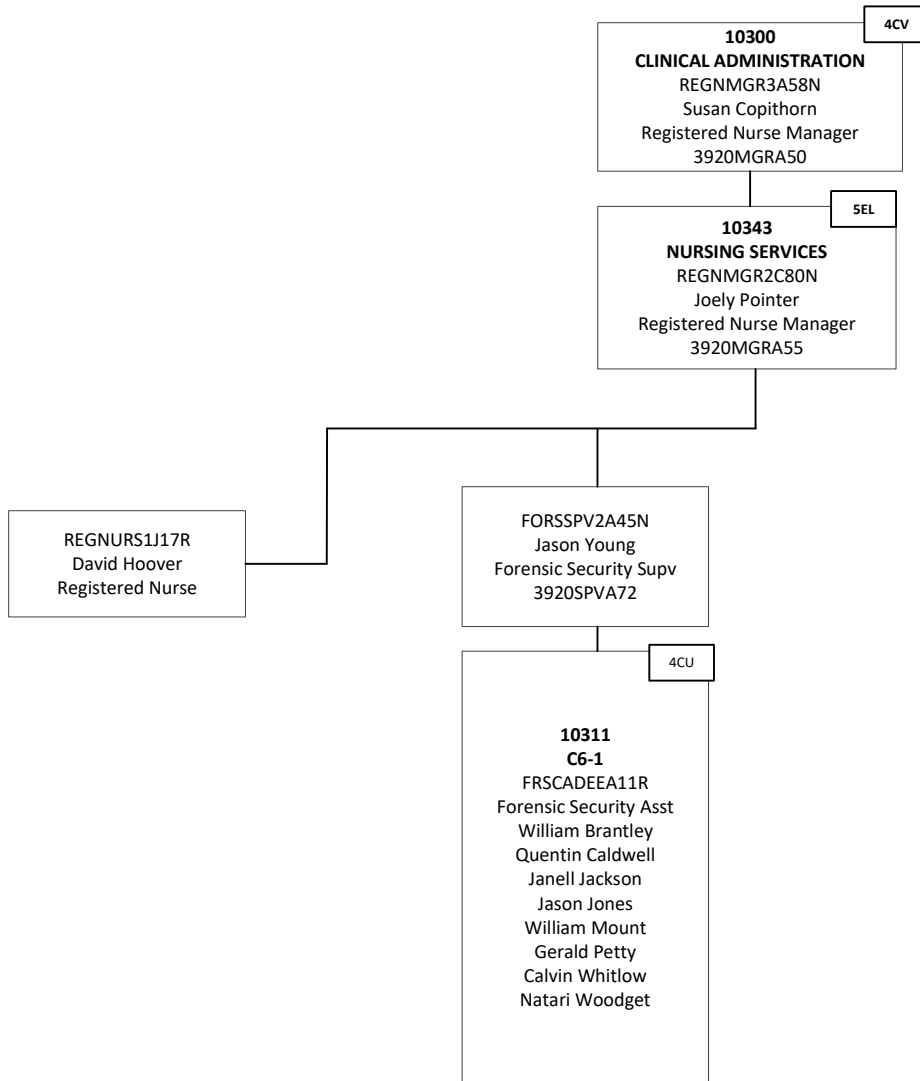

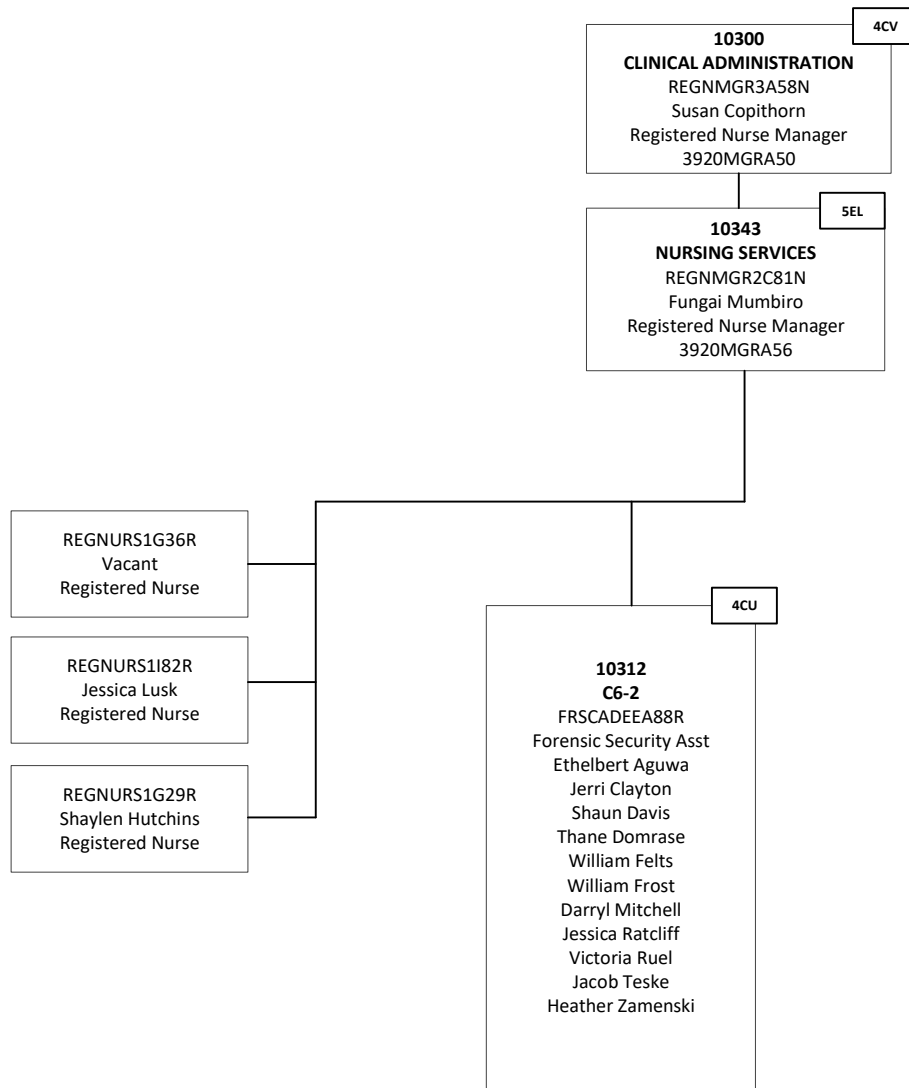

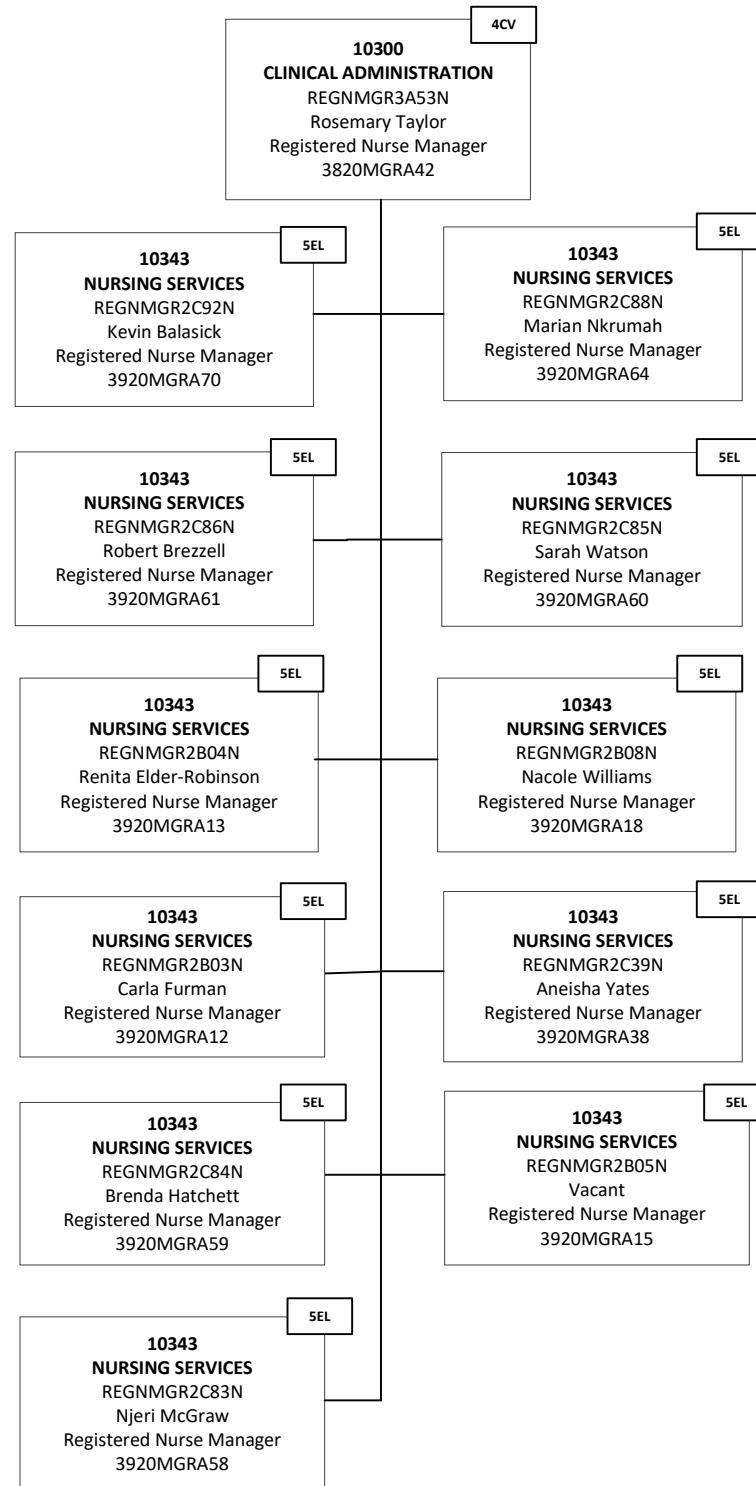

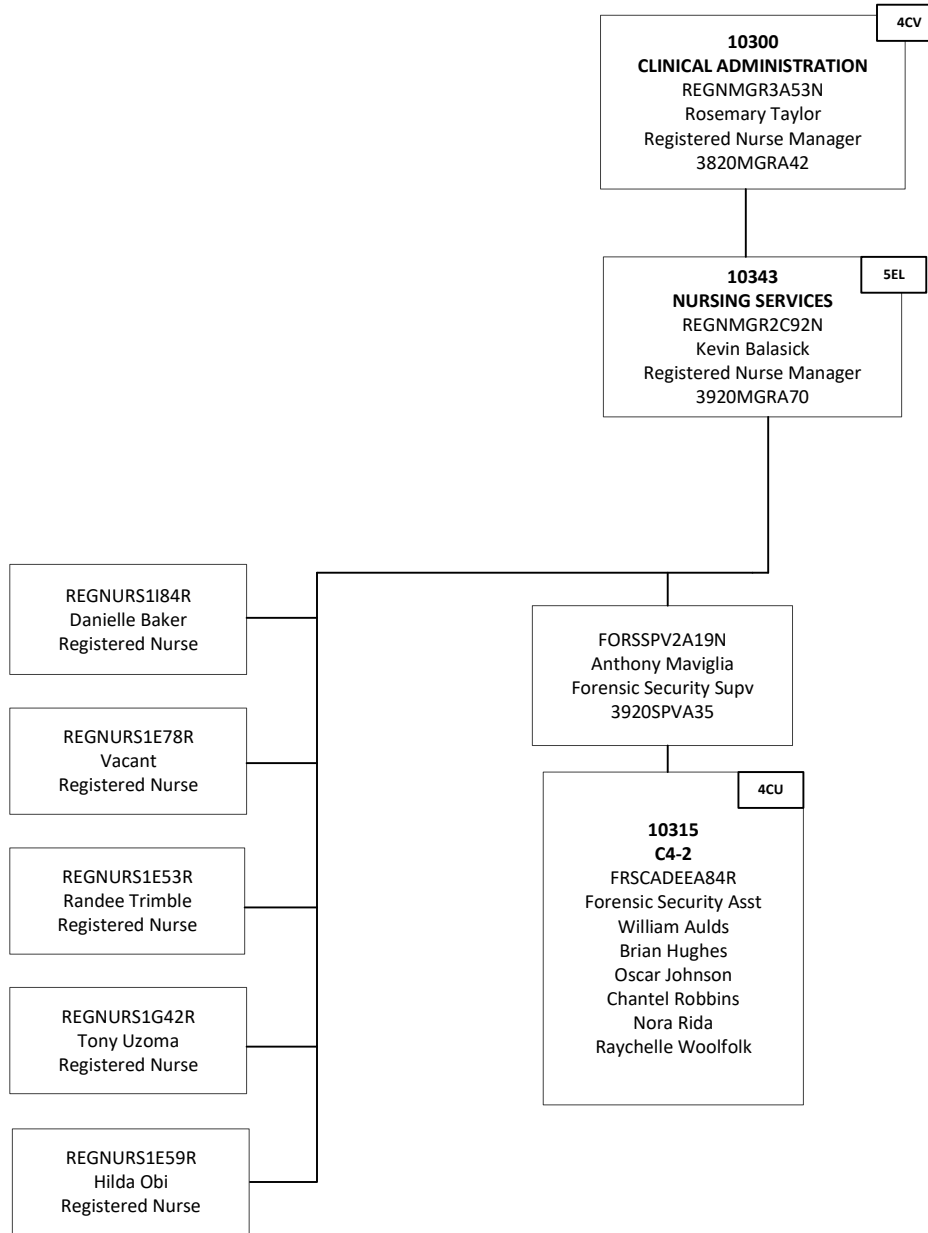

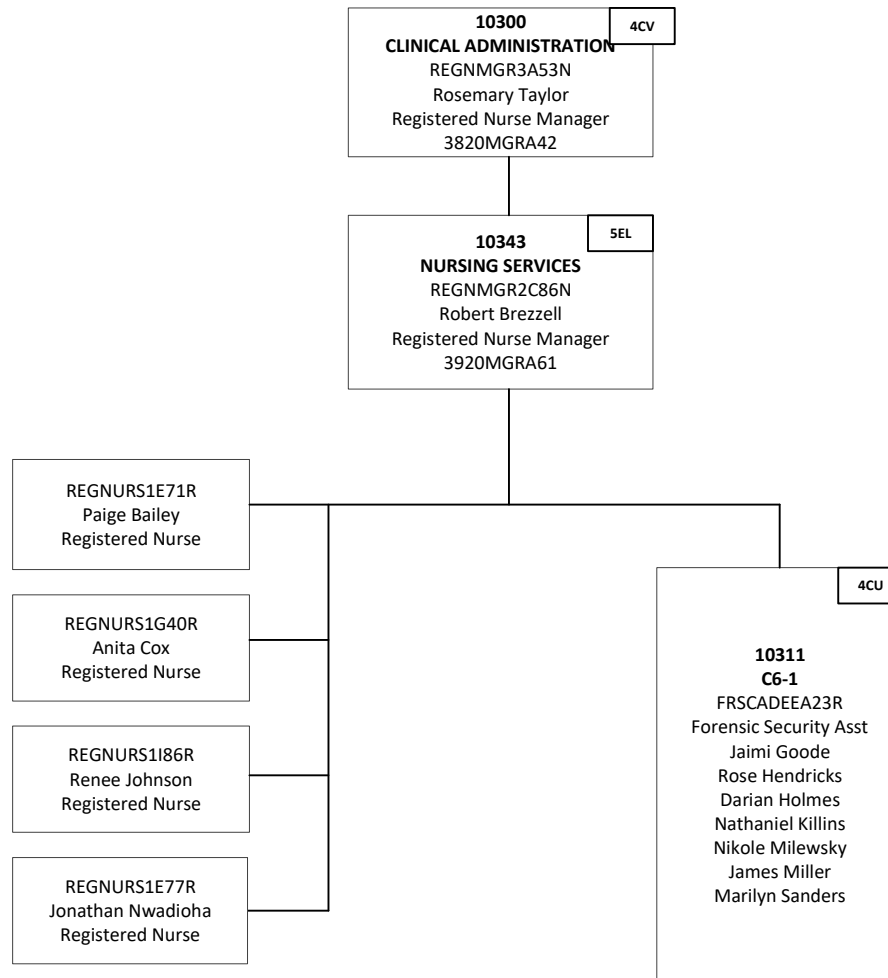

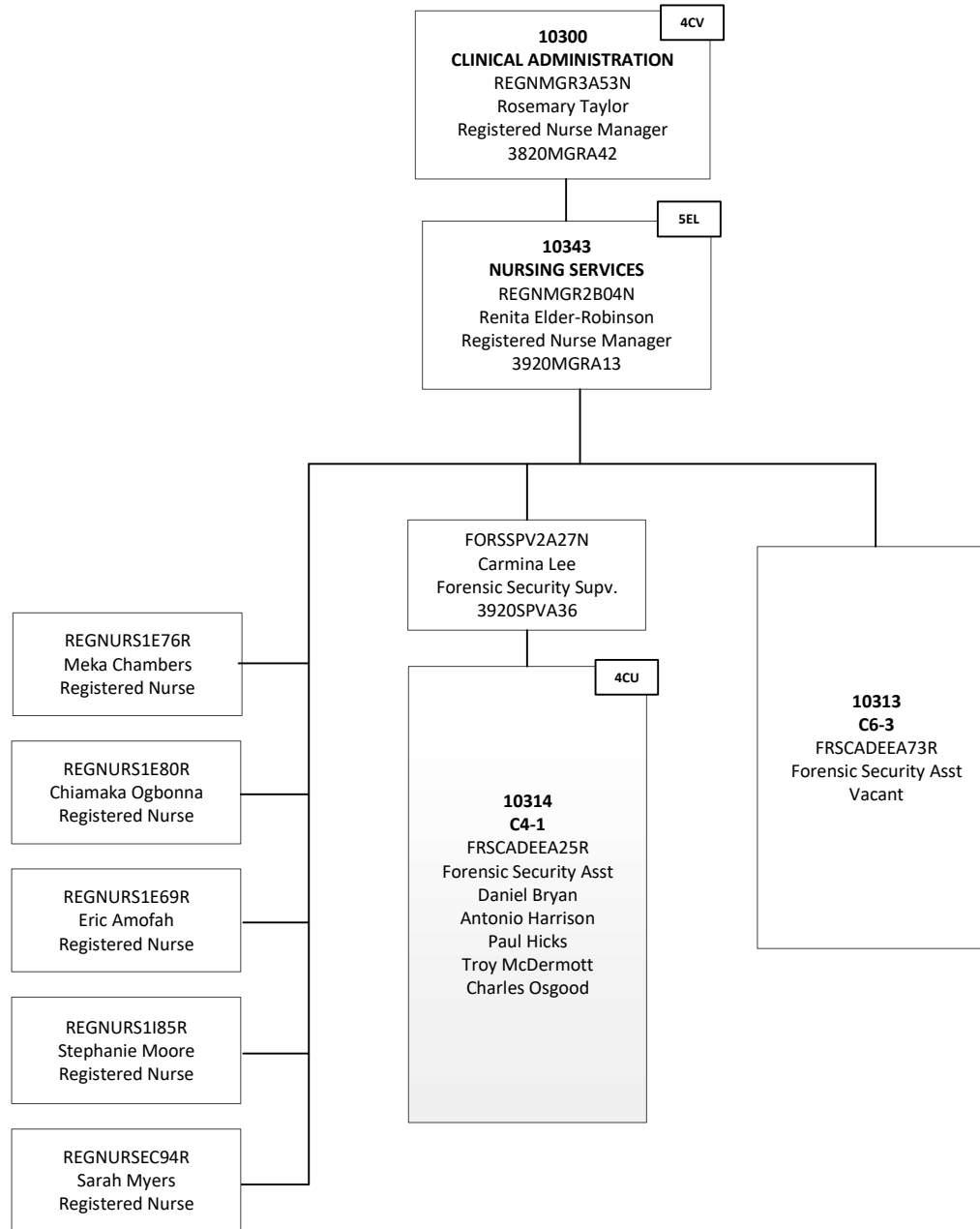

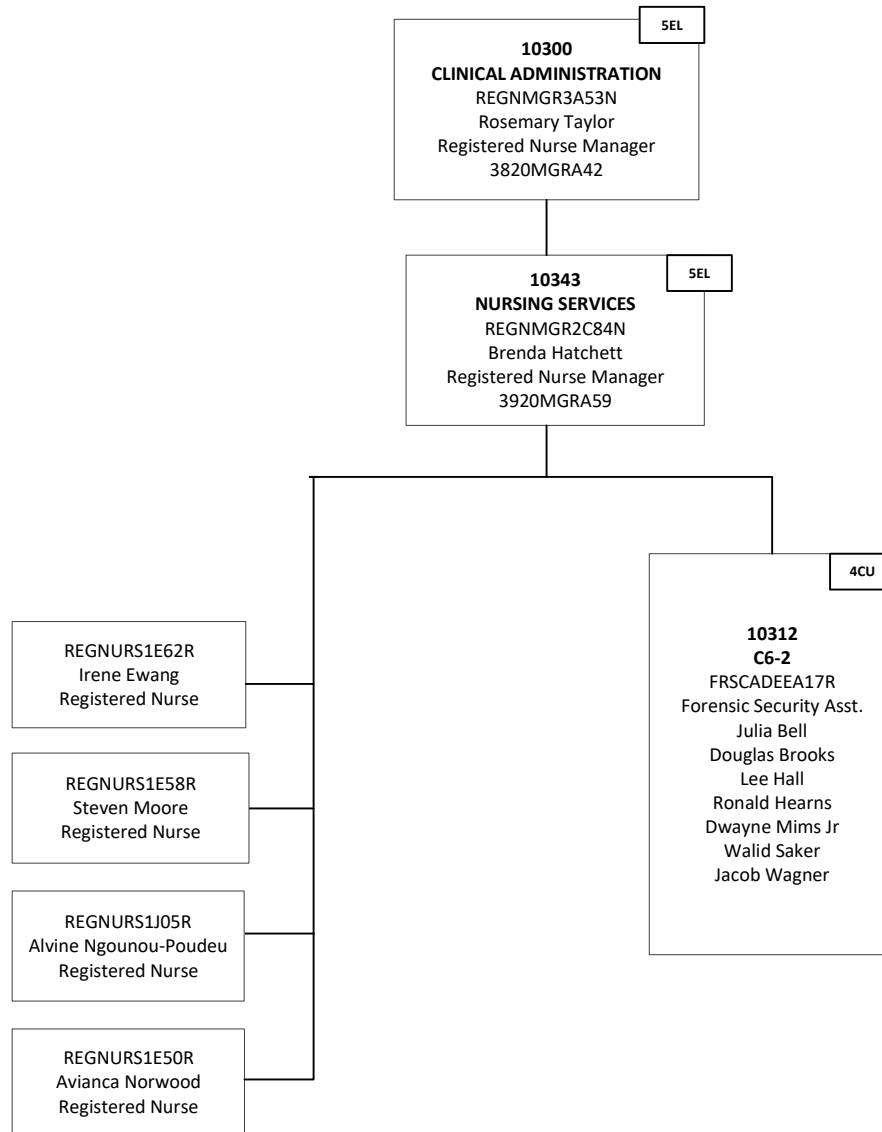

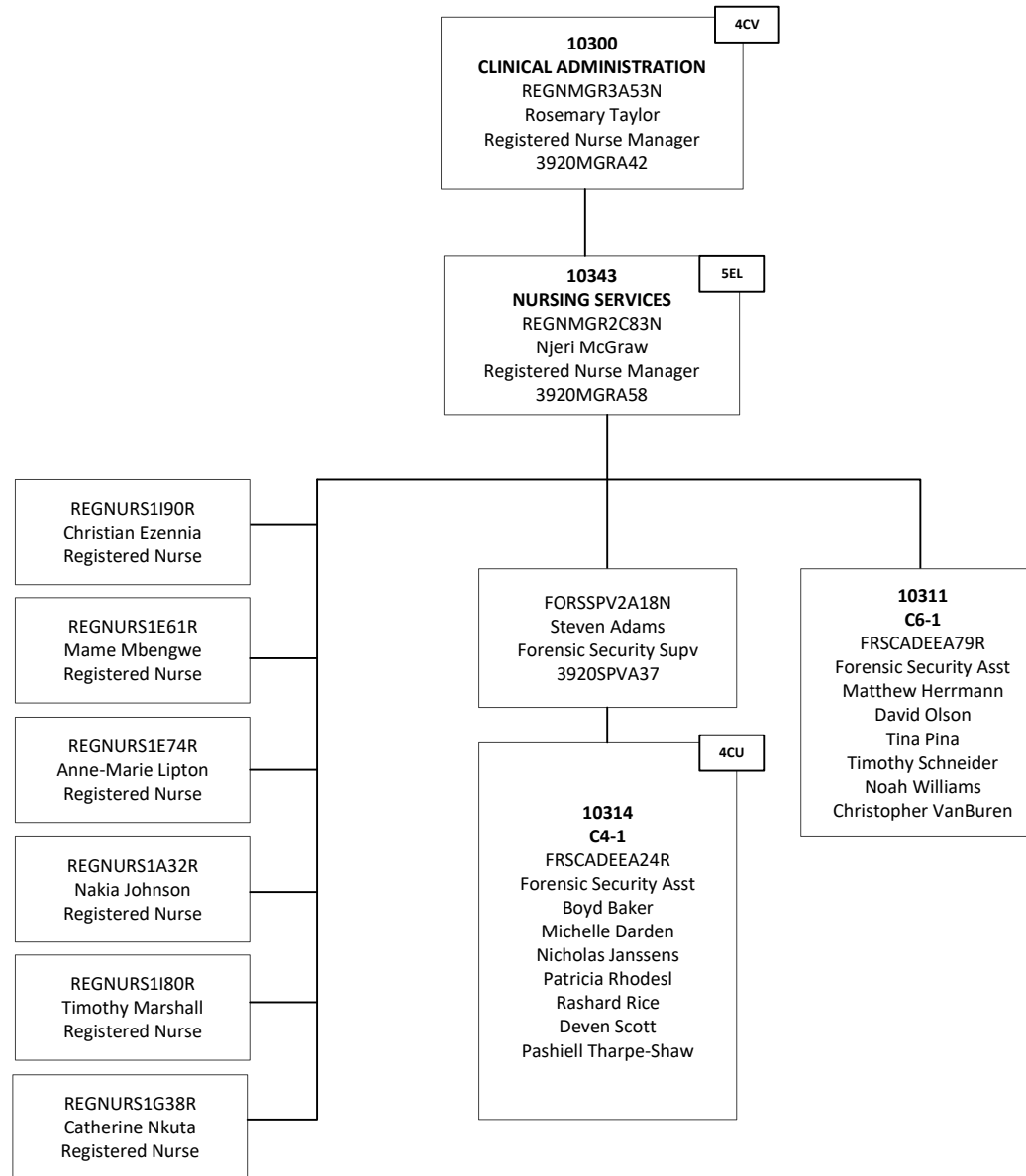

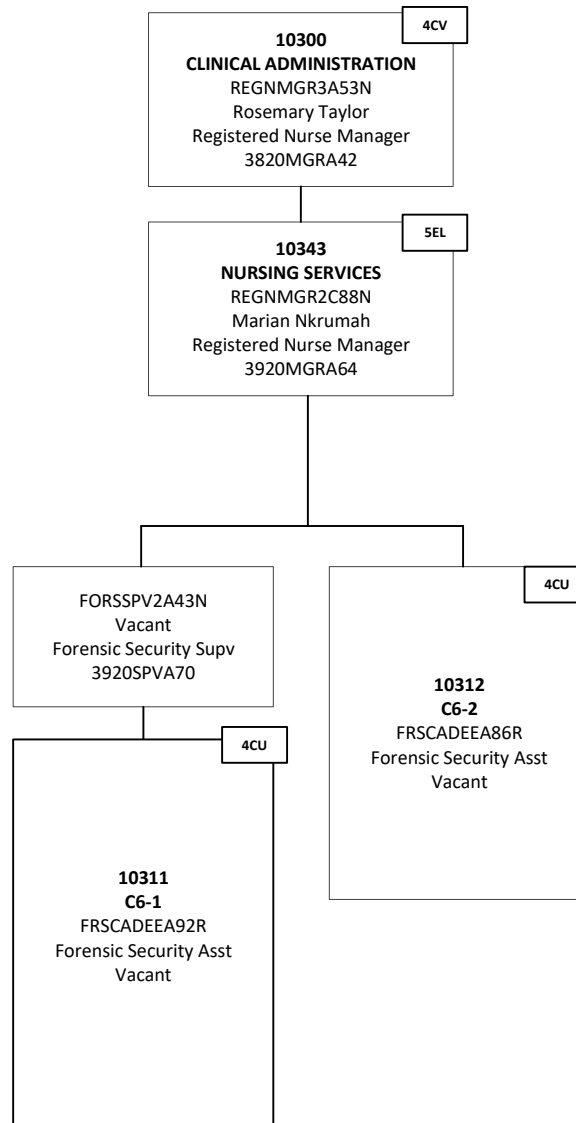

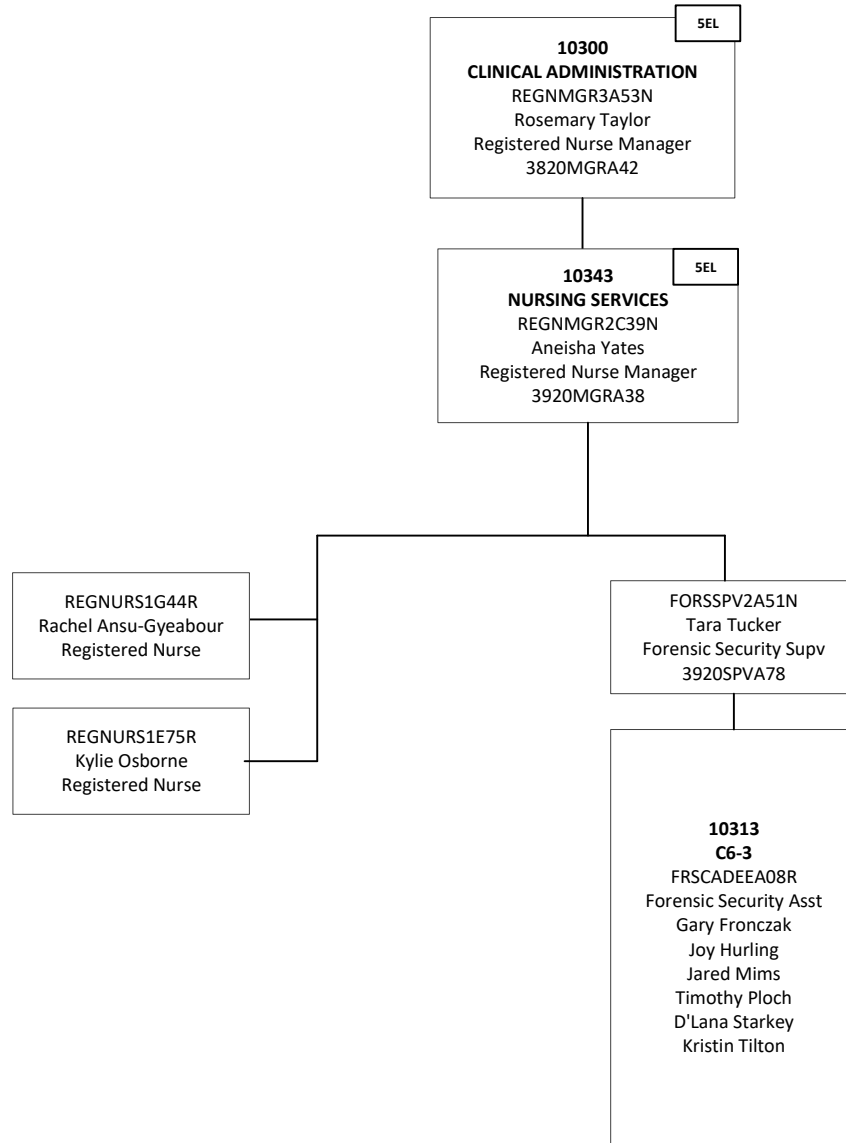

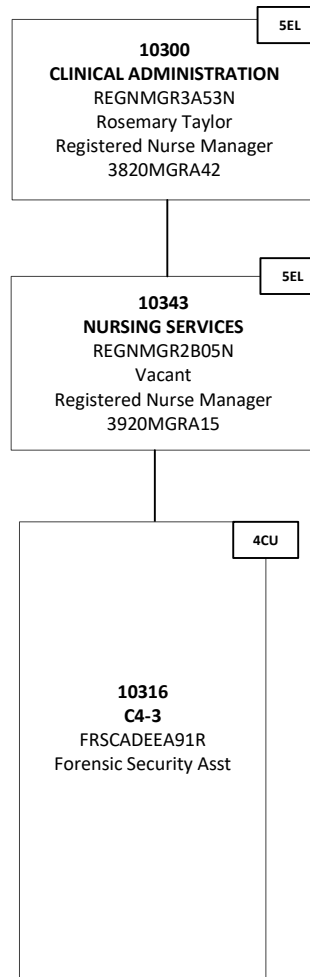

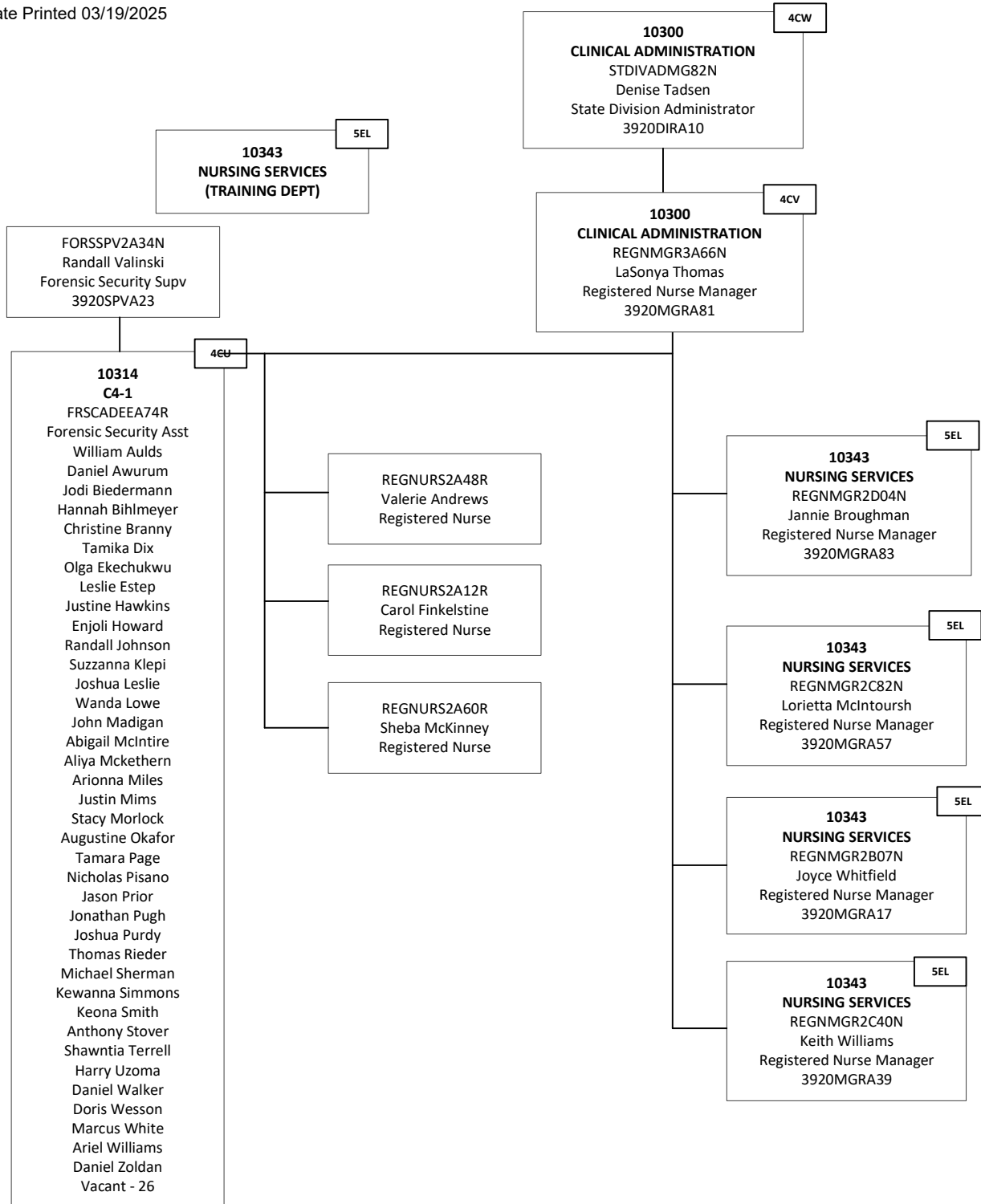

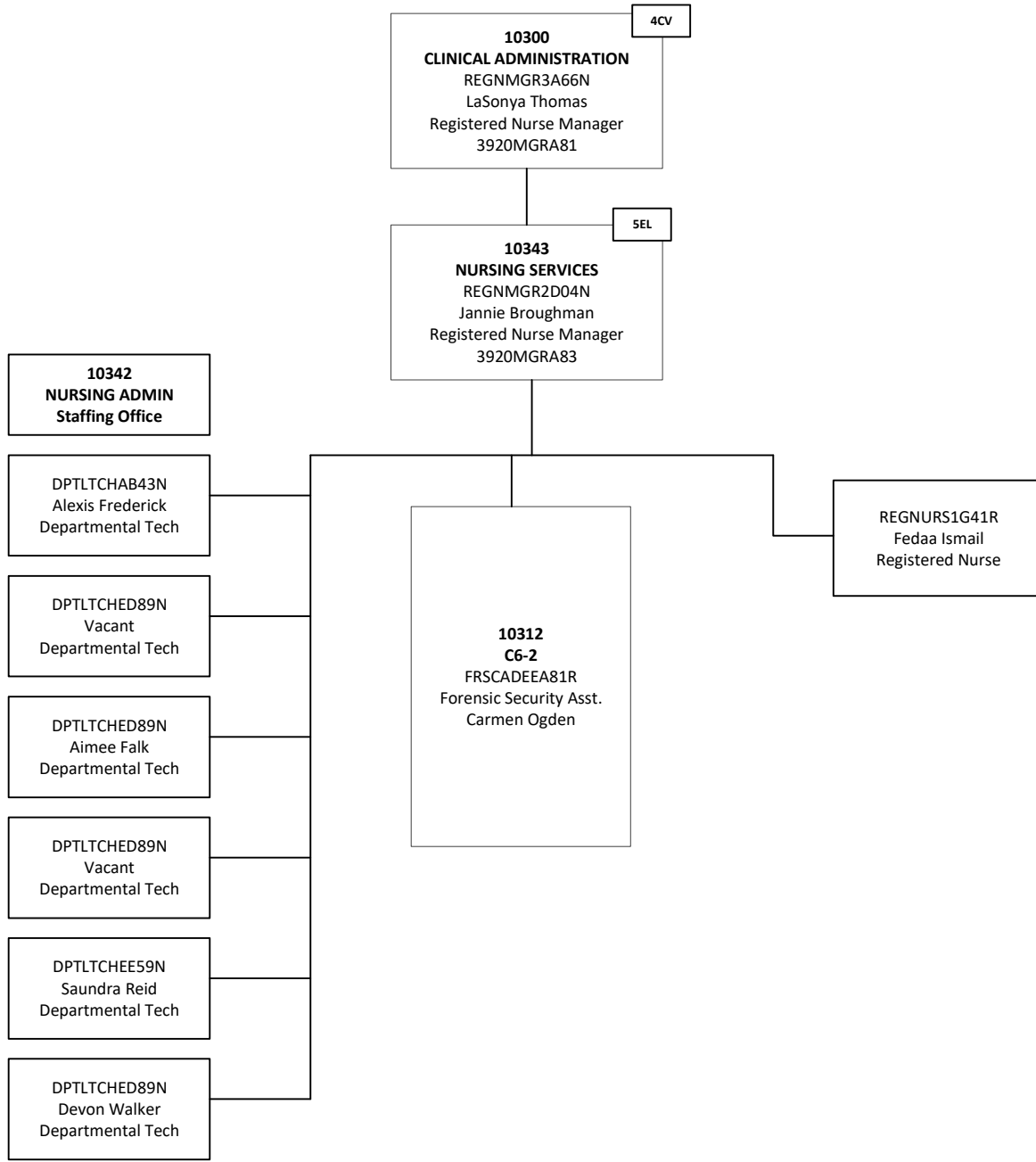

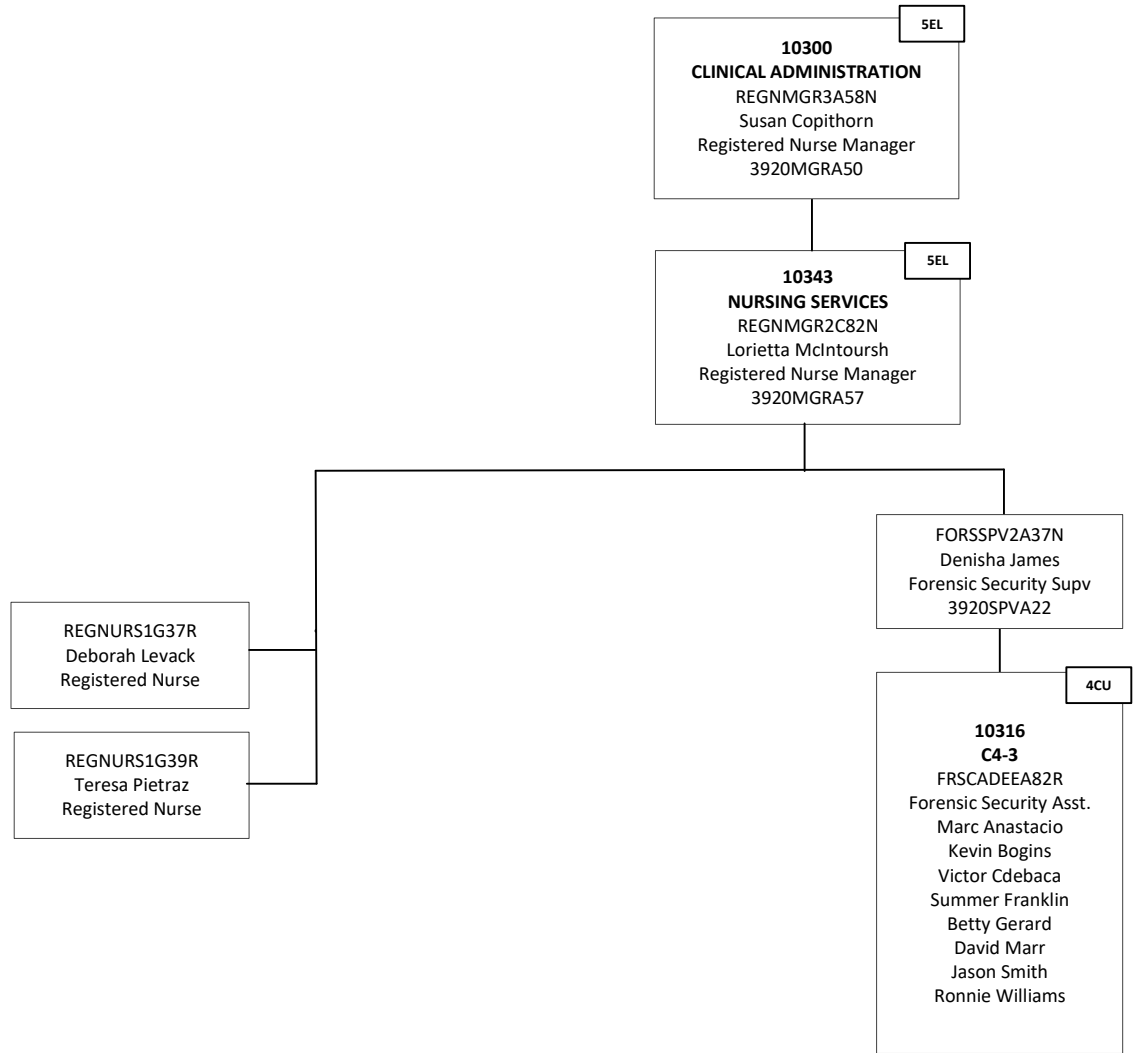

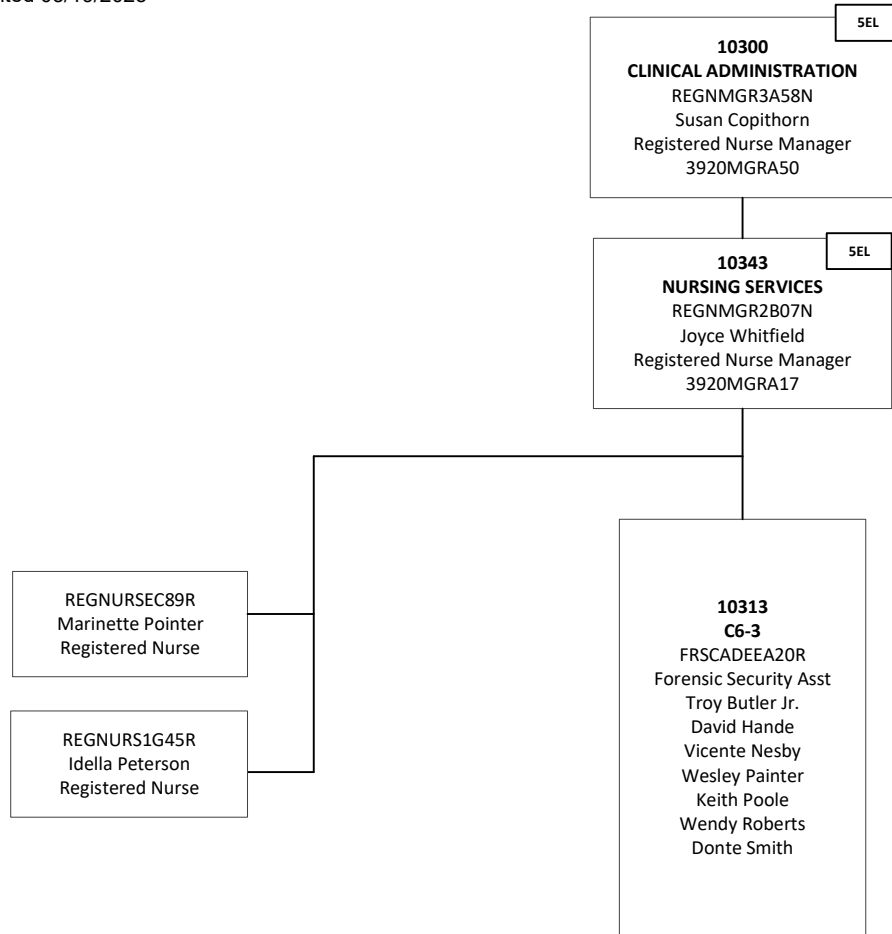

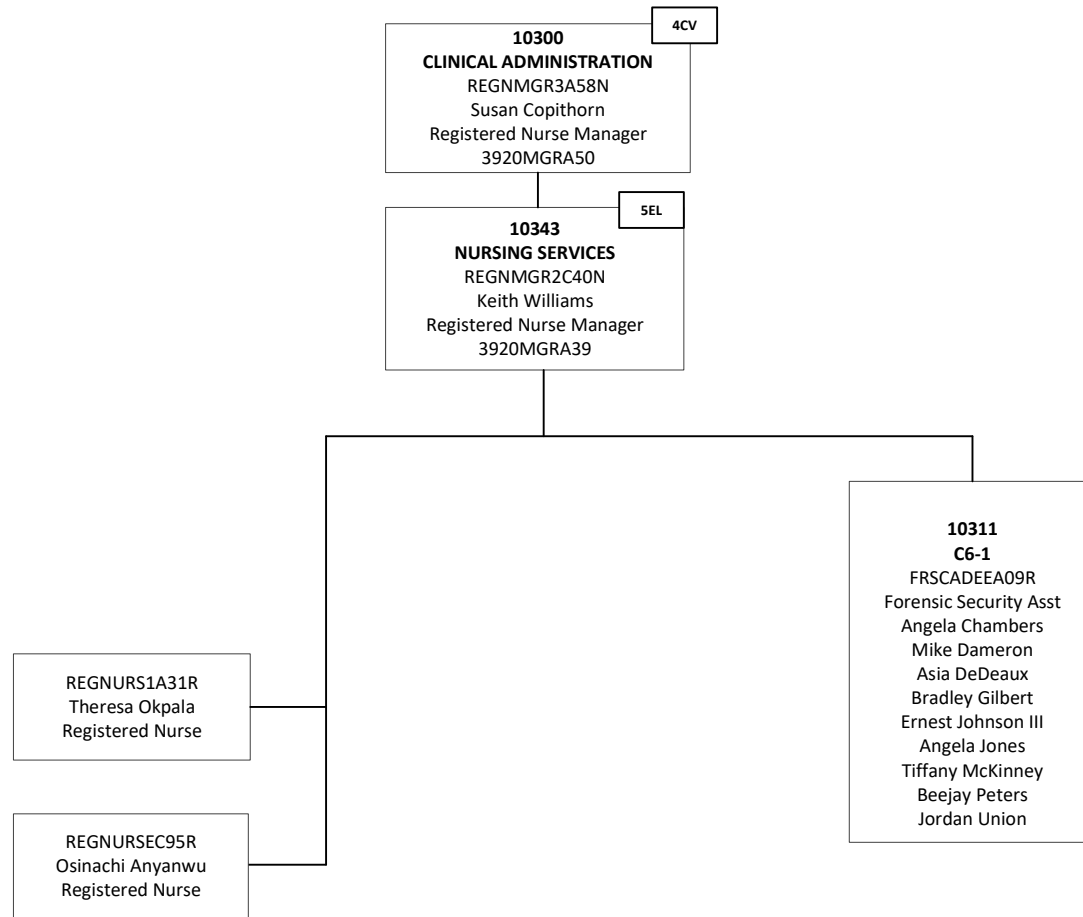

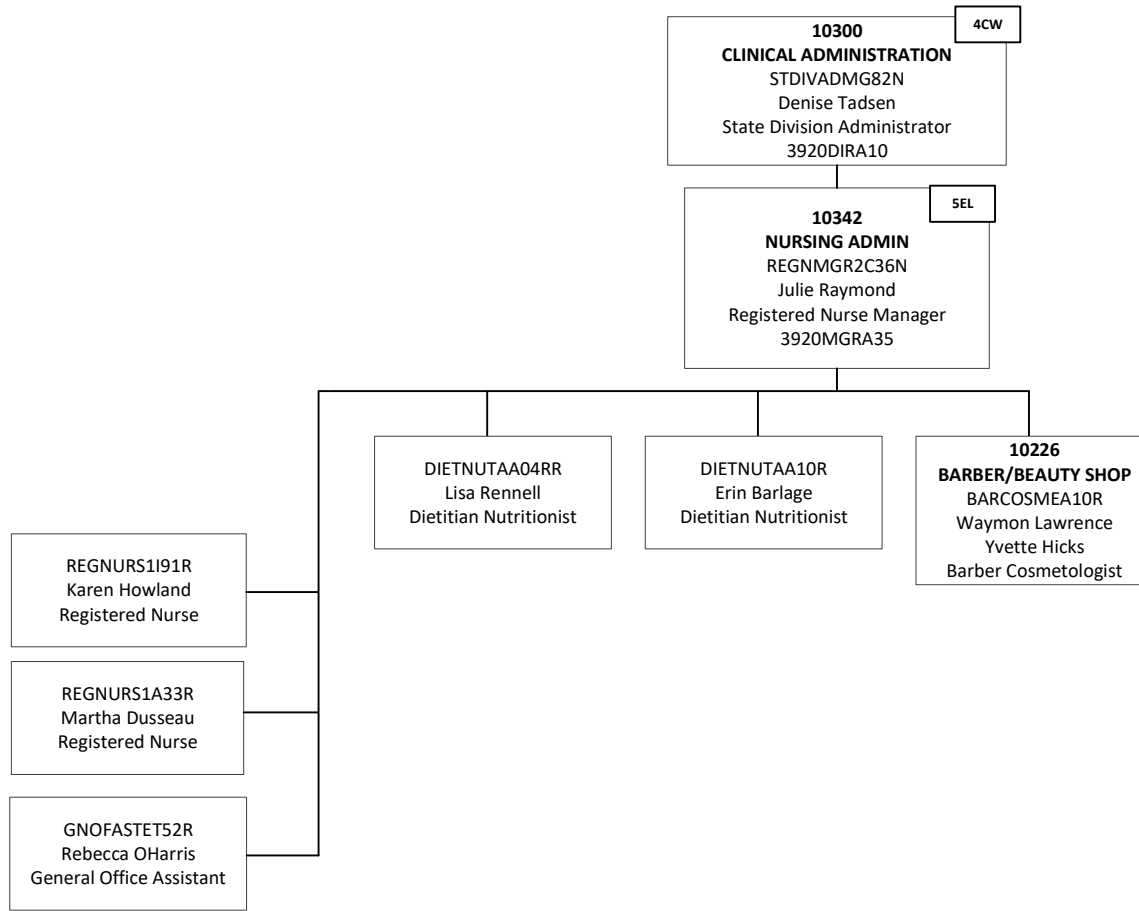

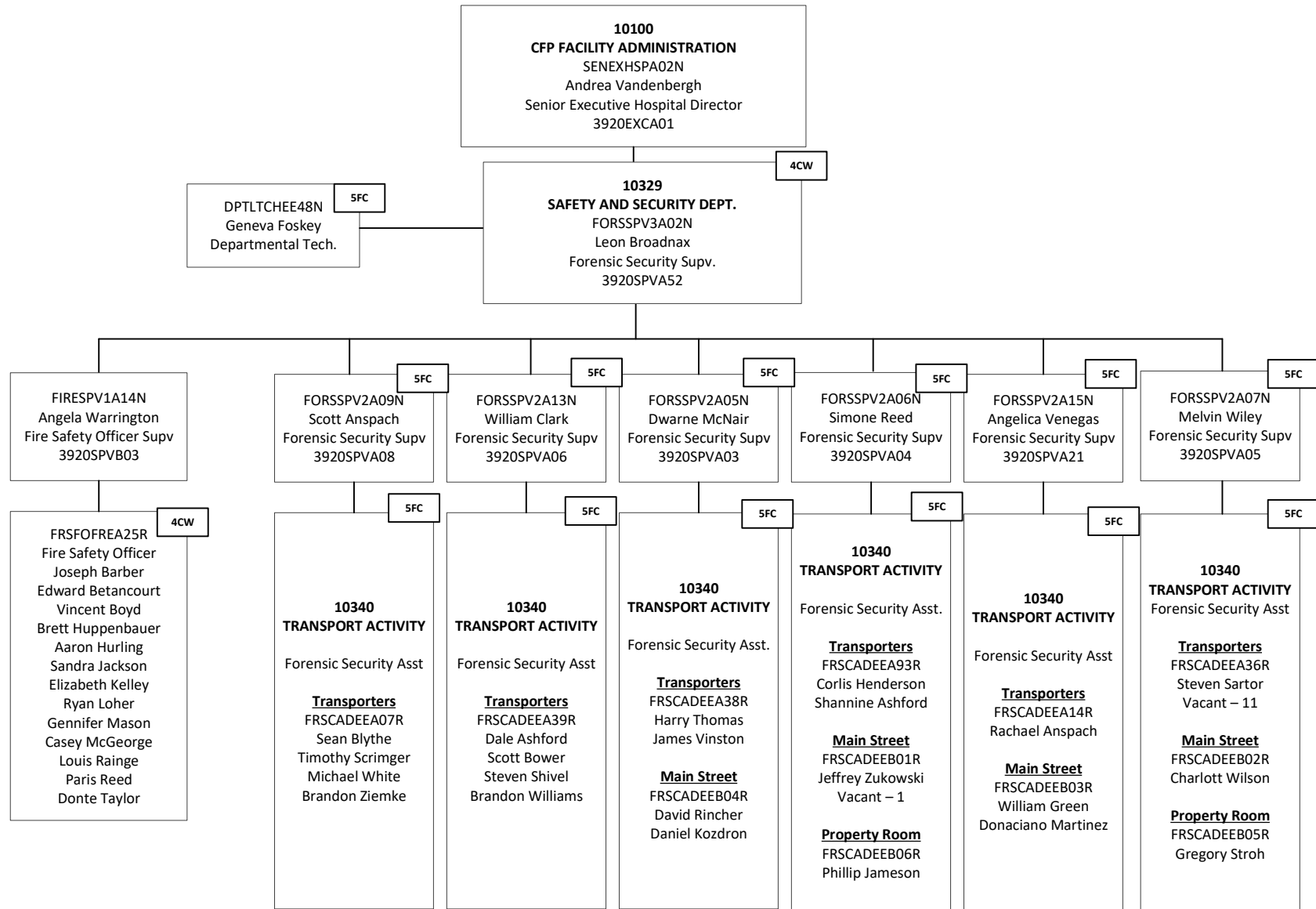

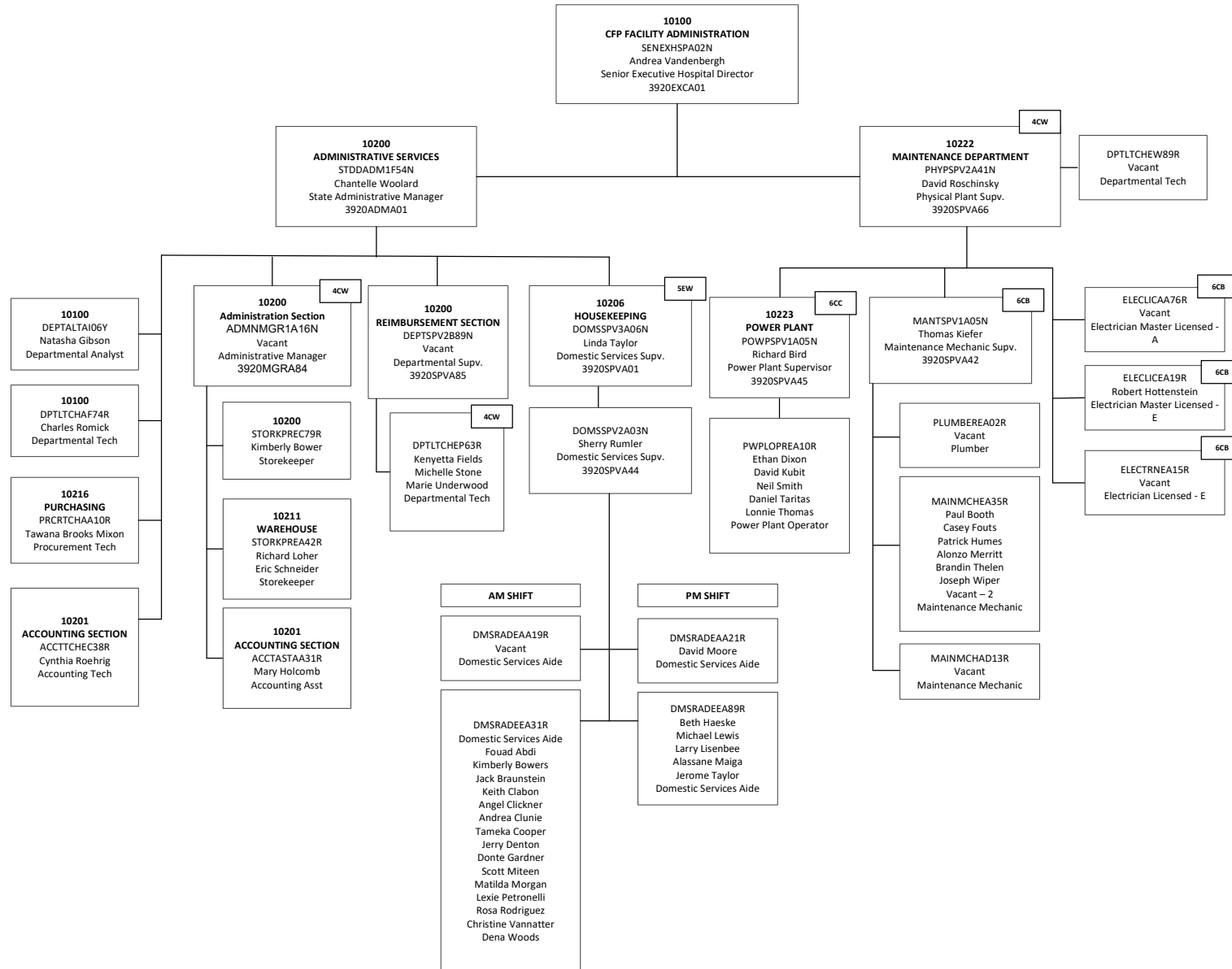

10100
CFP FACILITY ADMINISTRATION
 SENEXHSPA02N
 Andrea Vandenberg
 Senior Executive Hospital Director
 3920EXCA01

10100
CFP FACILITY ADMINISTRATOR
 STDIVADMH19N
 Donna Rinnas
 State Division Administrator 17
 3920DIRA11

10100
 EXCSECEI58N
 Jaclyn Sanchez
 Executive Secretary

10350
EVALUATION SERVICES DIVISION
 FORPMGR4A02N
 Jay Witherell
 Forensic Psychologist Mgr
 3920MGRA45

10323
FORENSIC SERVICES DEPARTMENT
 DEPTMGR2D97N
 Vacant
 Departmental Manager
 3920MGRA66

10323
FORENSIC SERVICES DEPARTMENT
 DEPTSPV3B75N
 Simon Morris
 Departmental Supervisor
 3920SPVB04

FORPMGR3A09N
 Meghan Rowland
 Forensic Psychologist Mgr
 3920MGRA78

FORPMGR3A06N
 Candyce Shields
 Forensic Psychologist Mgr
 3920MGRA75

FORPMGR3A08N
 Martha Smith
 Forensic Psychologist Mgr
 3920MGRA77

FORPMGR3A10N
 Susan Tremonti
 Forensic Psychologist Mgr
 3920MGRA79

DPTLTCHAJ44R
 Lisa Muir
 Departmental Tech

GNOFASTEU47R
 Timothy Bausman
 General Office Asst

CRAFREPEA01R
 Valerie Kopka
 Client Resident Affairs Rep

STUDASTET30N
 Vacant
 Student Assistant

DPTLTCHEW85R
 Kaitlyn Barber
 TyQueese Brown
 Matthew Curnalia
 Lesley Grayson
 Tessa McGlashan
 Kelsey Miteen
 Katherine Shaw
 Angelique Stinson-Yancey
 Janice Zwarka
 Departmental Tech

10100
 FORNPSYAA25R
 Arthur Herold
 Forensic Psychologist

DEPTALTEO39Y
 Haley Loebe
 Departmental Analyst

DEPTTREQ08N
 Tammy Sanders
 Departmental Analyst

FORNPSYAA65R
 Deeann Gramprie-Yount
 Forensic Psychologist

FORNPSYAA50R
 Andrew Cheff
 Forensic Psychologist

FORNPSYAA23R
 Ellen Garver
 Forensic Psychologist

FORNPSYAA47R
 Aaron Ceresnie
 Forensic Psychologist

FORNPSYAA70R
 Phillip May
 Forensic Psychologist

FORNPSYAA29R
 Margo Gilbert
 Forensic Psychologist

FORNPSYAA20R
 Michele Hill
 Forensic Psychologist

FORNPSYAA45R
 Steven Schostak
 Forensic Psychologist

FORNPSYAA72R
 Ketura McCroy
 Forensic Psychologist

FORNPSYAA68R
 Samantha Pastewski
 Forensic Psychologist

FORNPSYAA64R
 BrookeLyn Hudson
 Forensic Psychologist

FORNPSYAA71R
 Megan Whitaker
 Forensic Psychologist

FORNPSYAA58R
 Melissa Rosenblum
 Forensic Psychologist

FORNPSYAA62R
 Daniel Sorkin
 Forensic Psychologist

FORNPSYAA56R
 Joi-Sheree Knighton
 Forensic Psychologist

FORNPSYAA44R
 Jennifer Whitmore
 Forensic Psychologist

FORNPSYAA63R
 Robert Turnbull
 Forensic Psychologist

FORNPSYAA69R
 Myshira Oliver
 Forensic Psychologist

FORNPSYAA36R
 Ann Zaborney
 Forensic Psychologist

FORNPSYAA31R
 Glenn Toplyn
 Forensic Psychologist

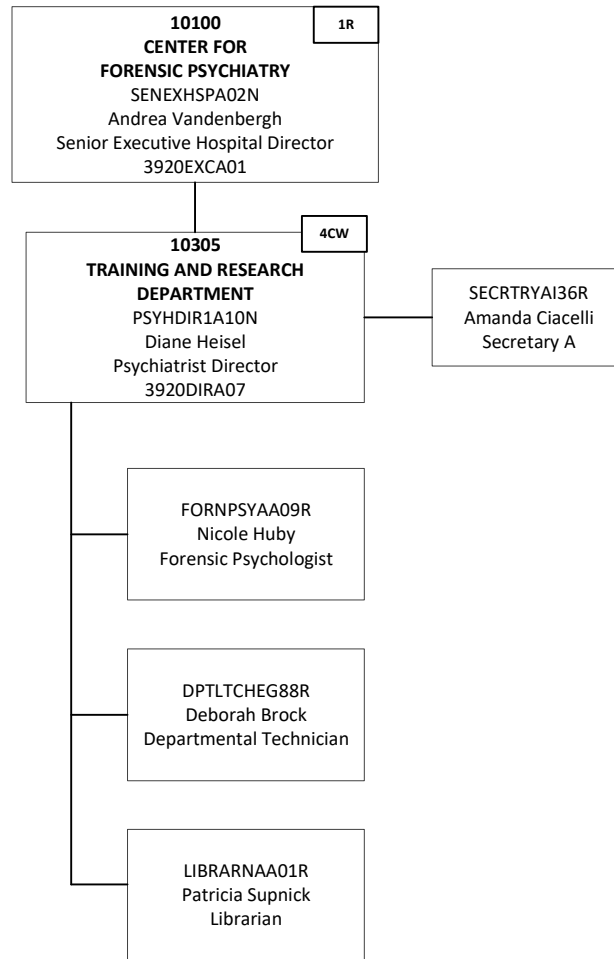

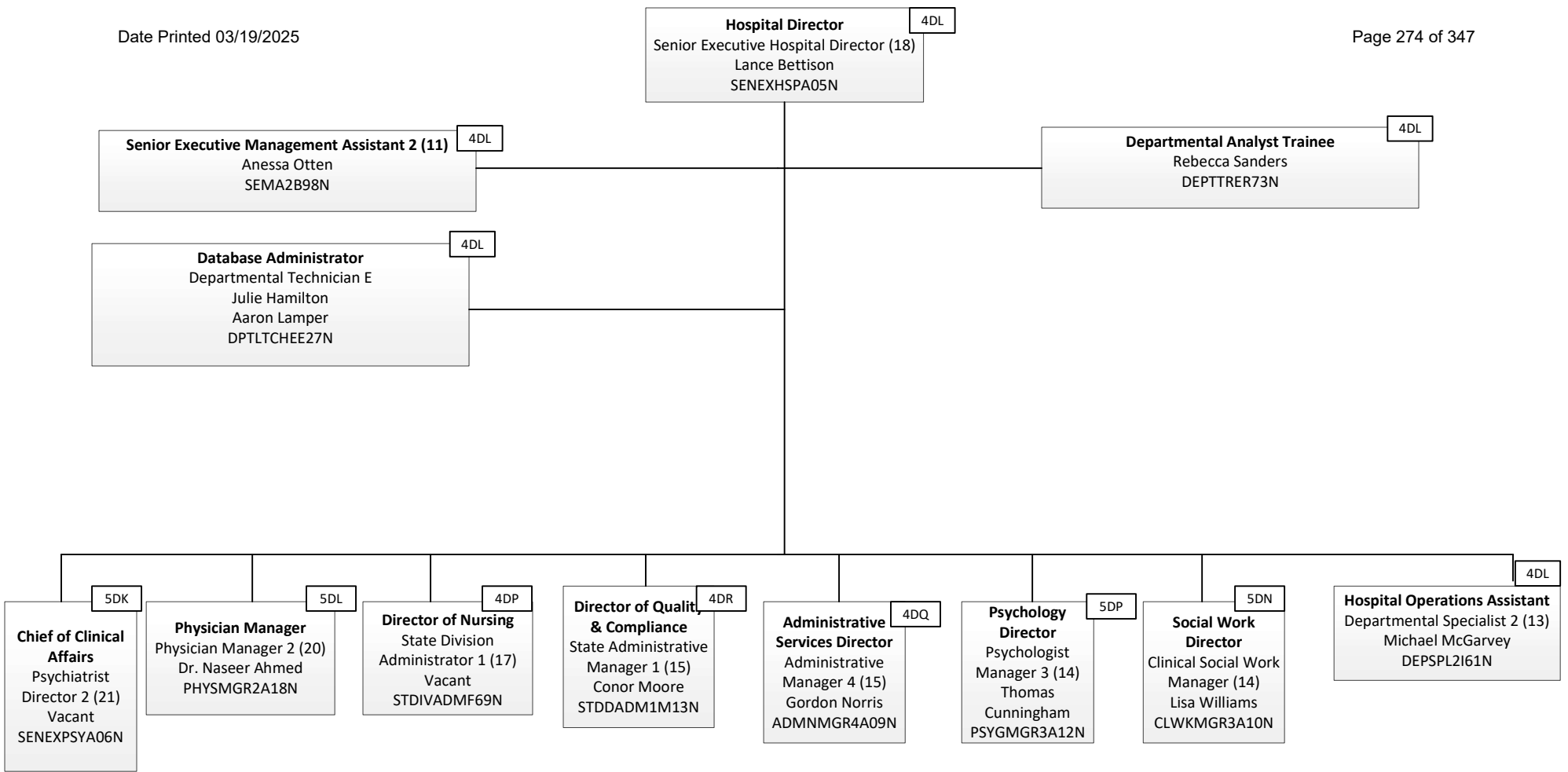

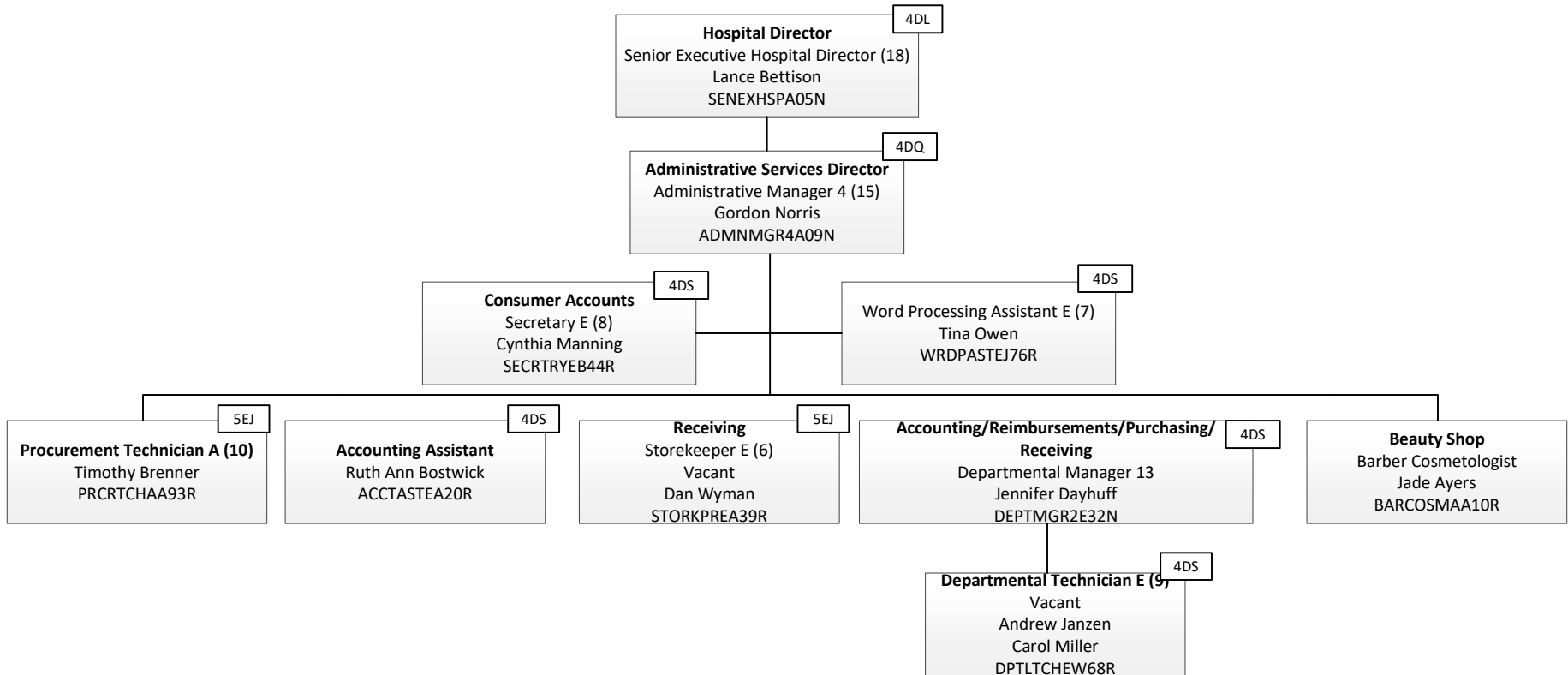

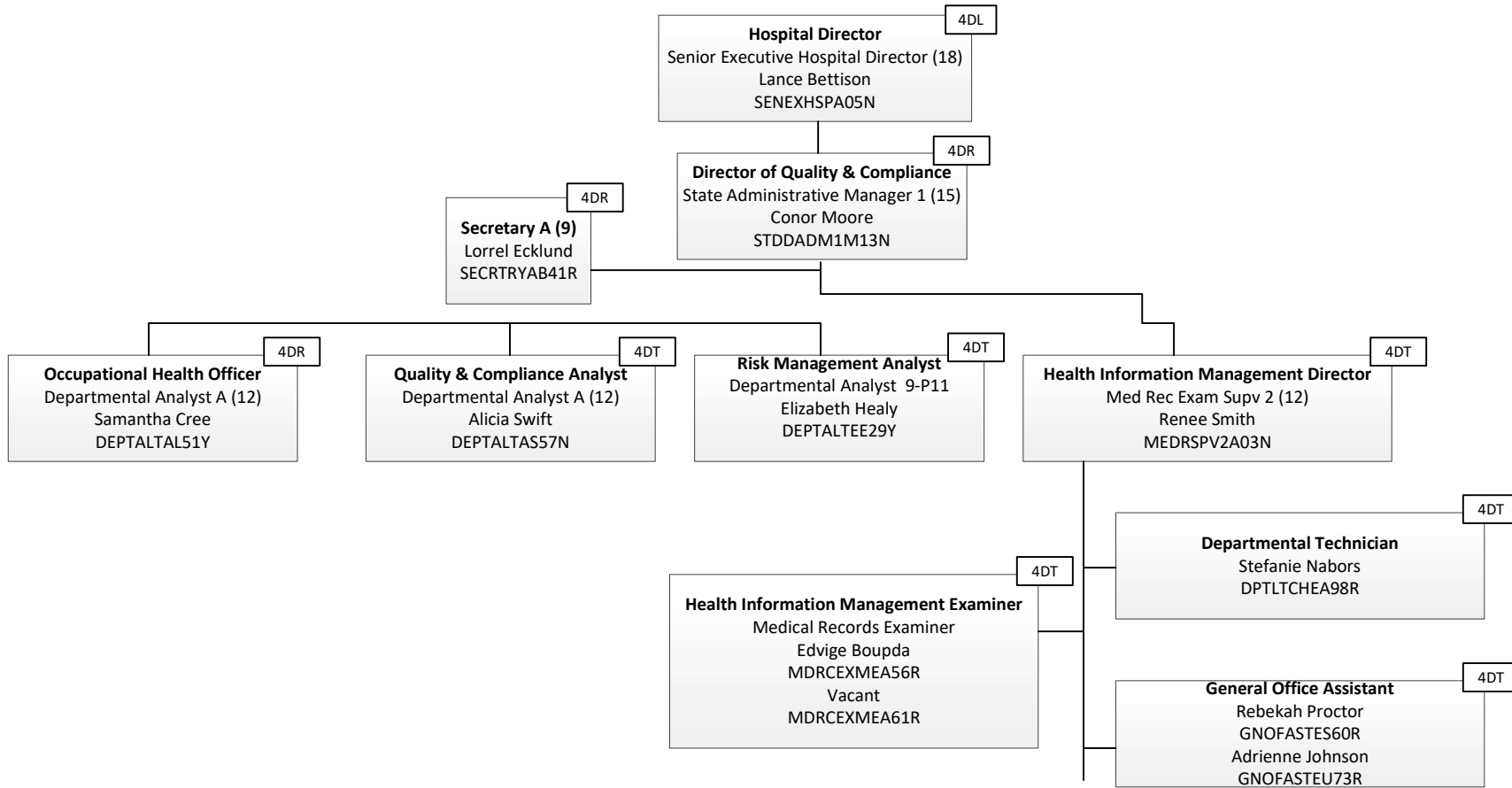

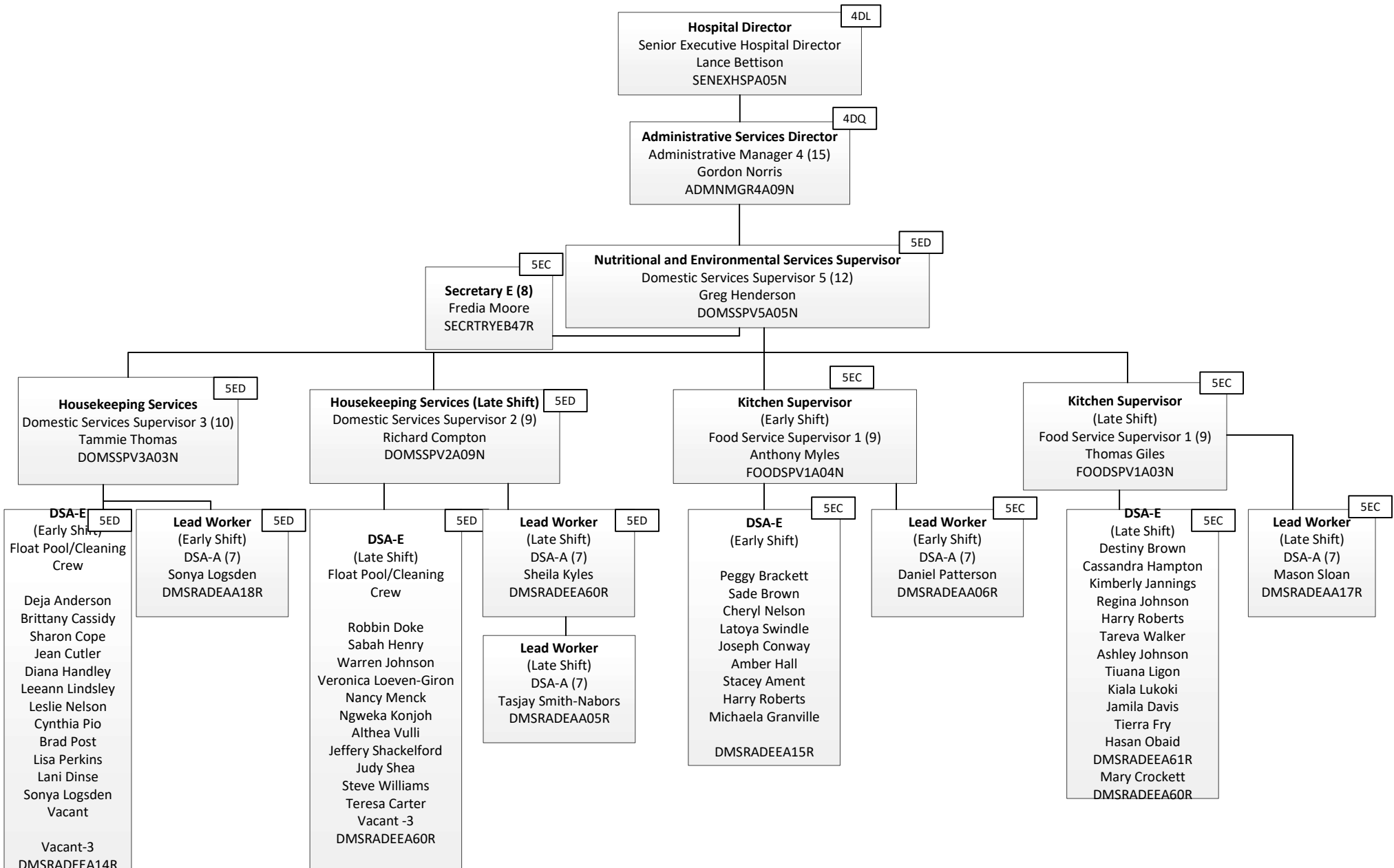

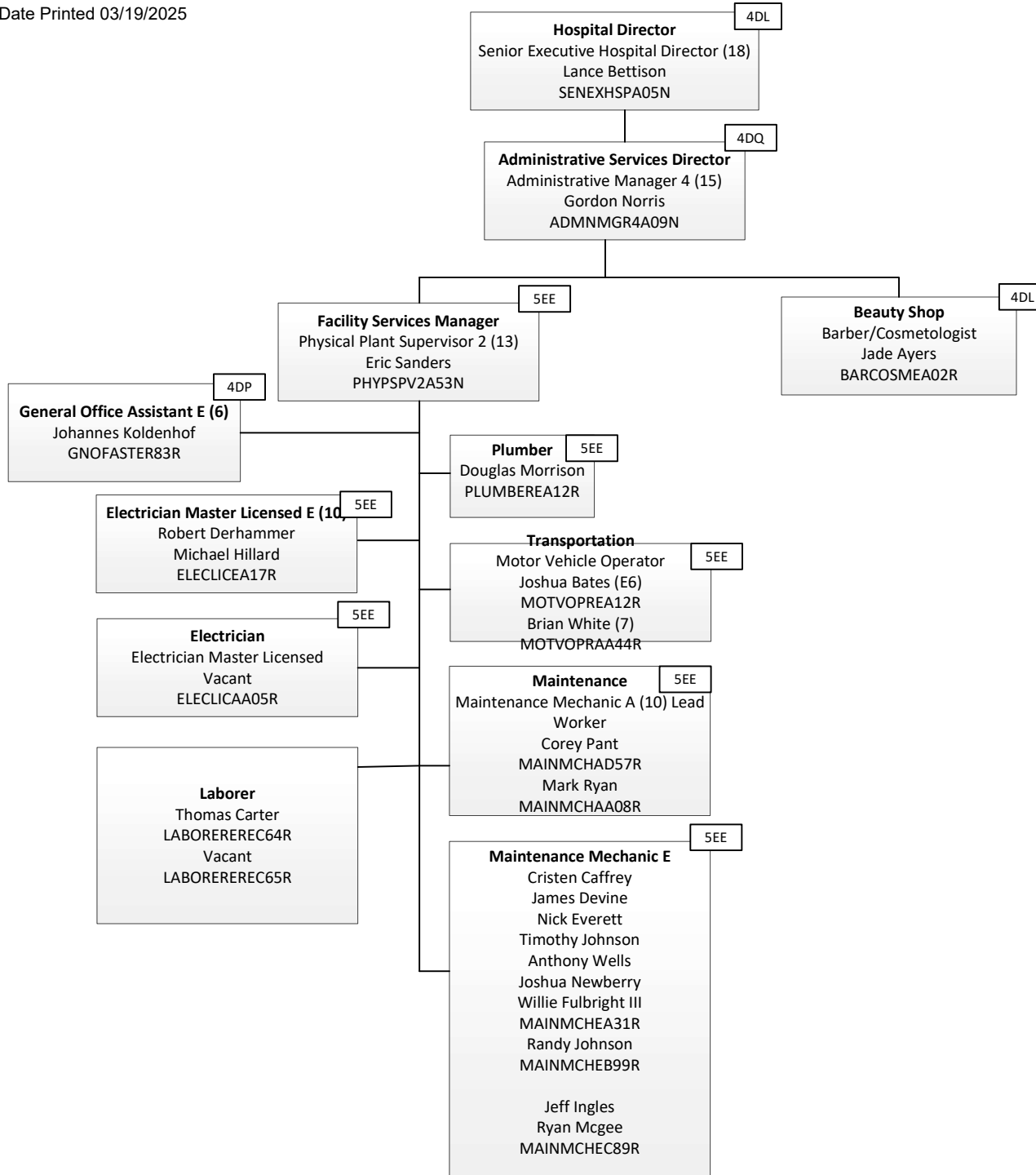

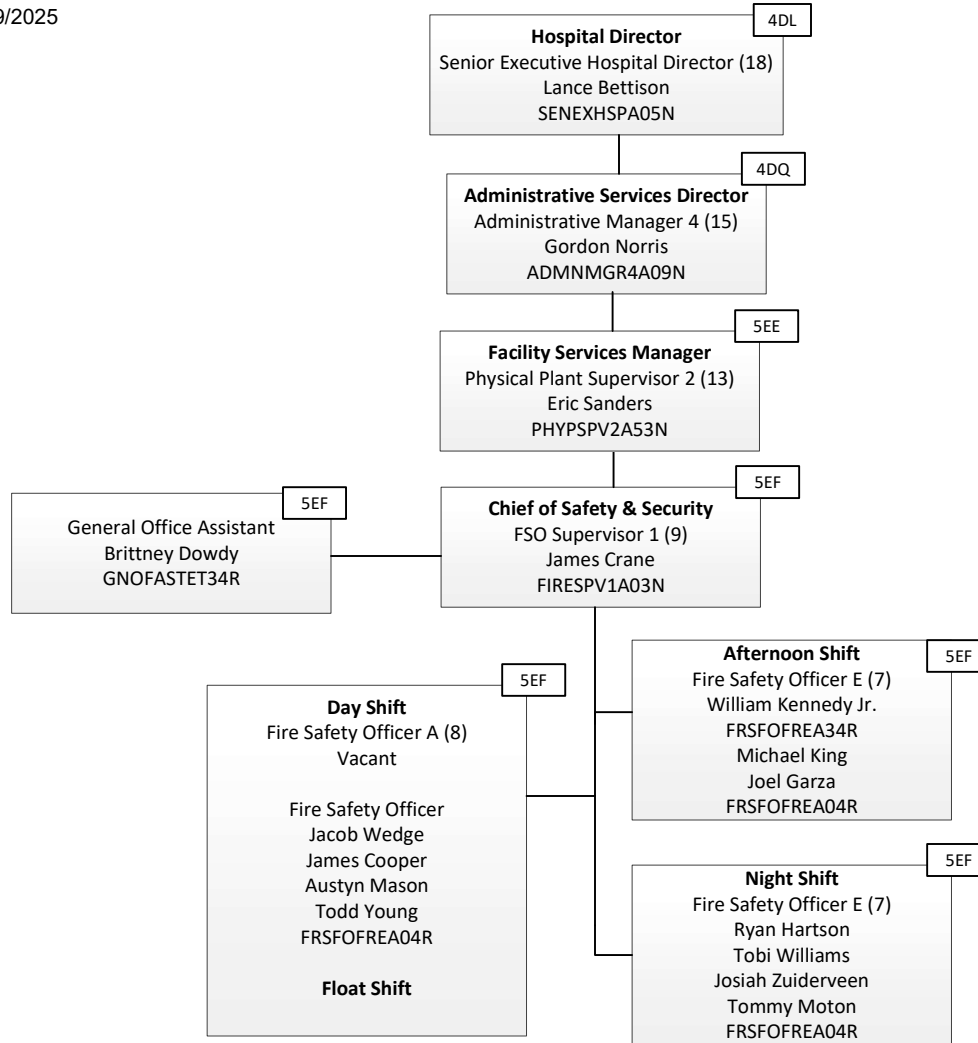

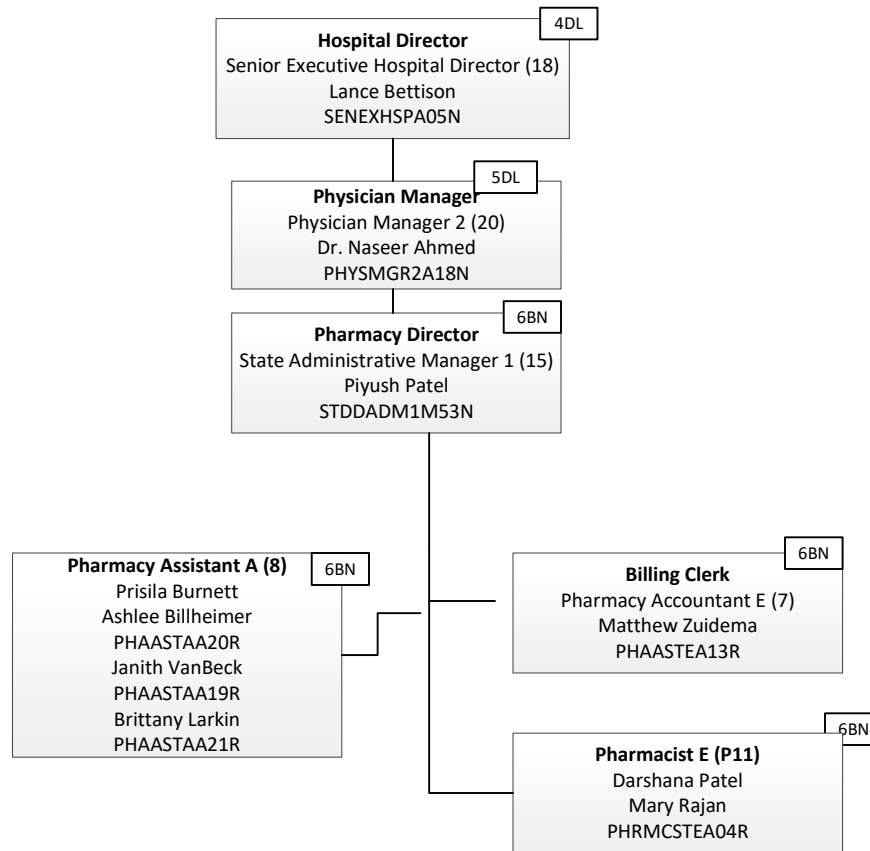

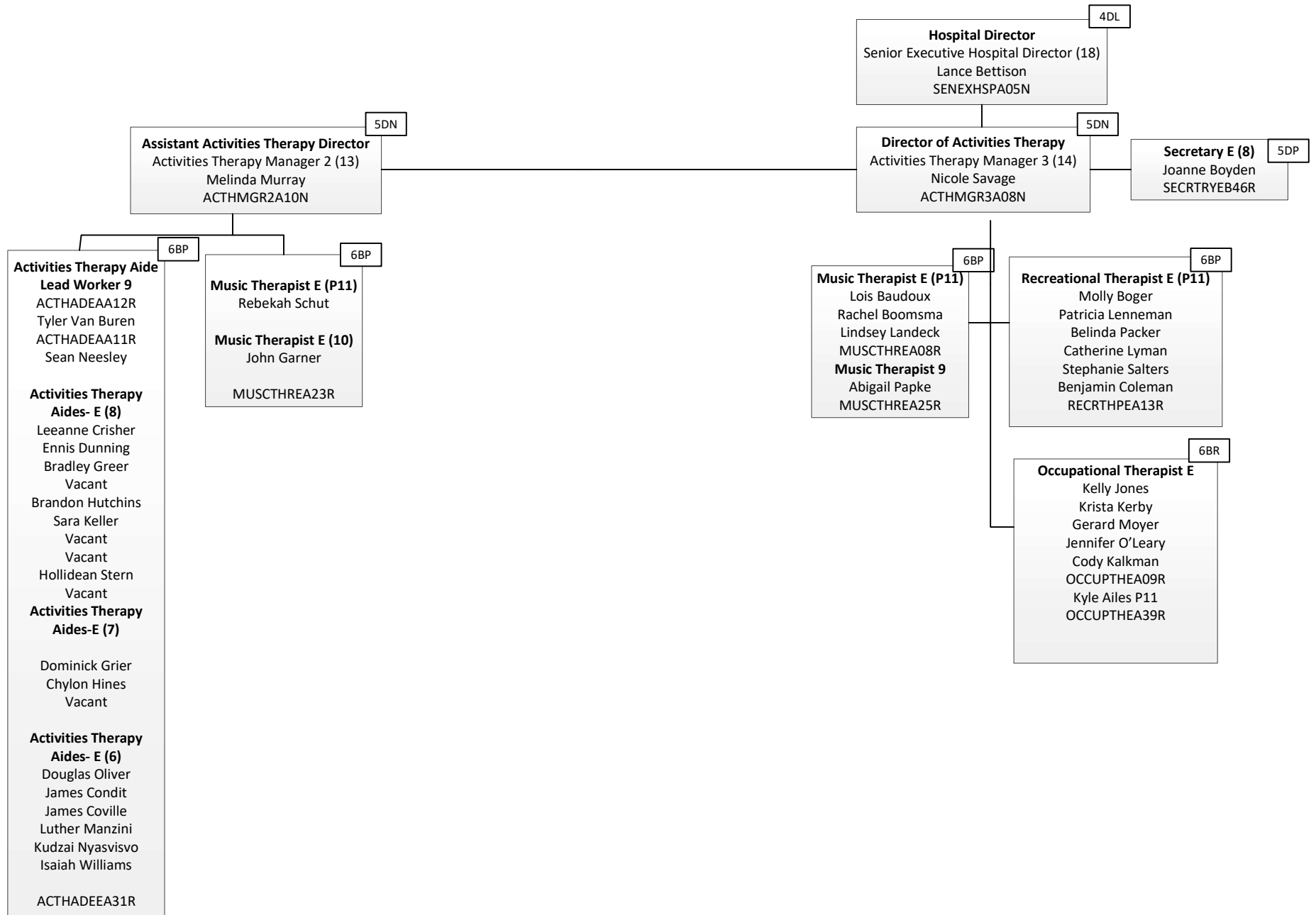

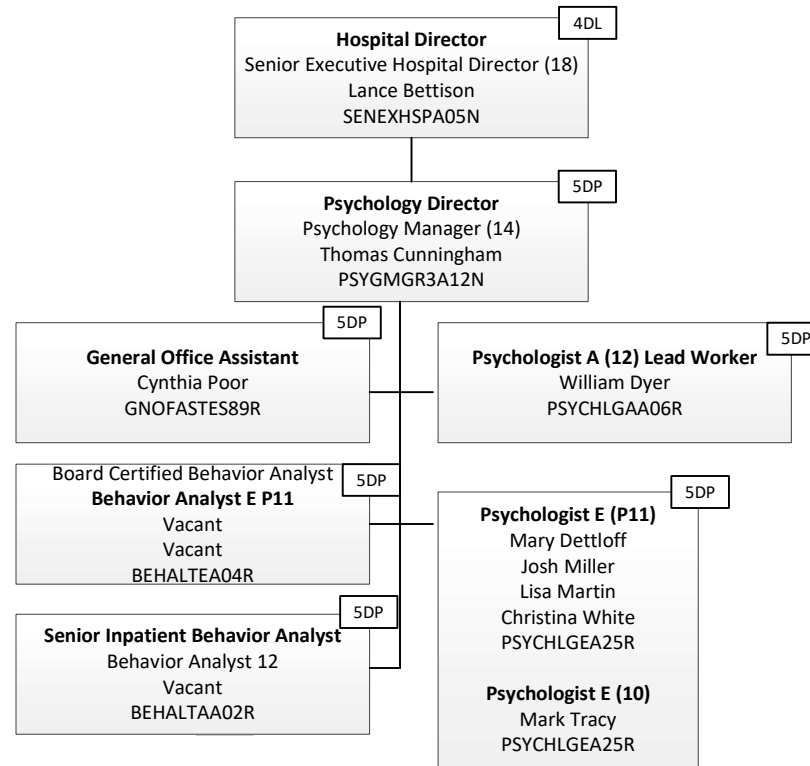

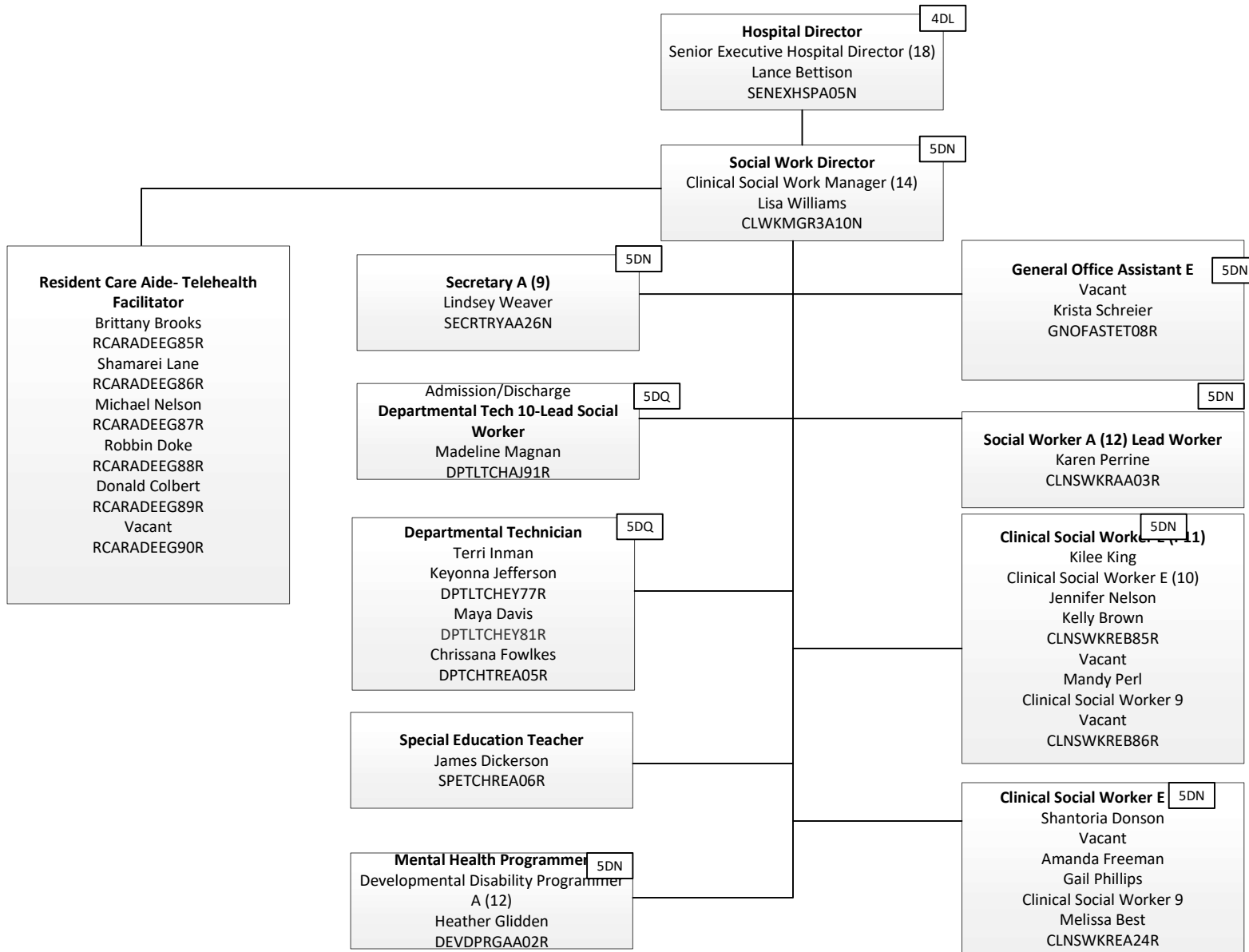

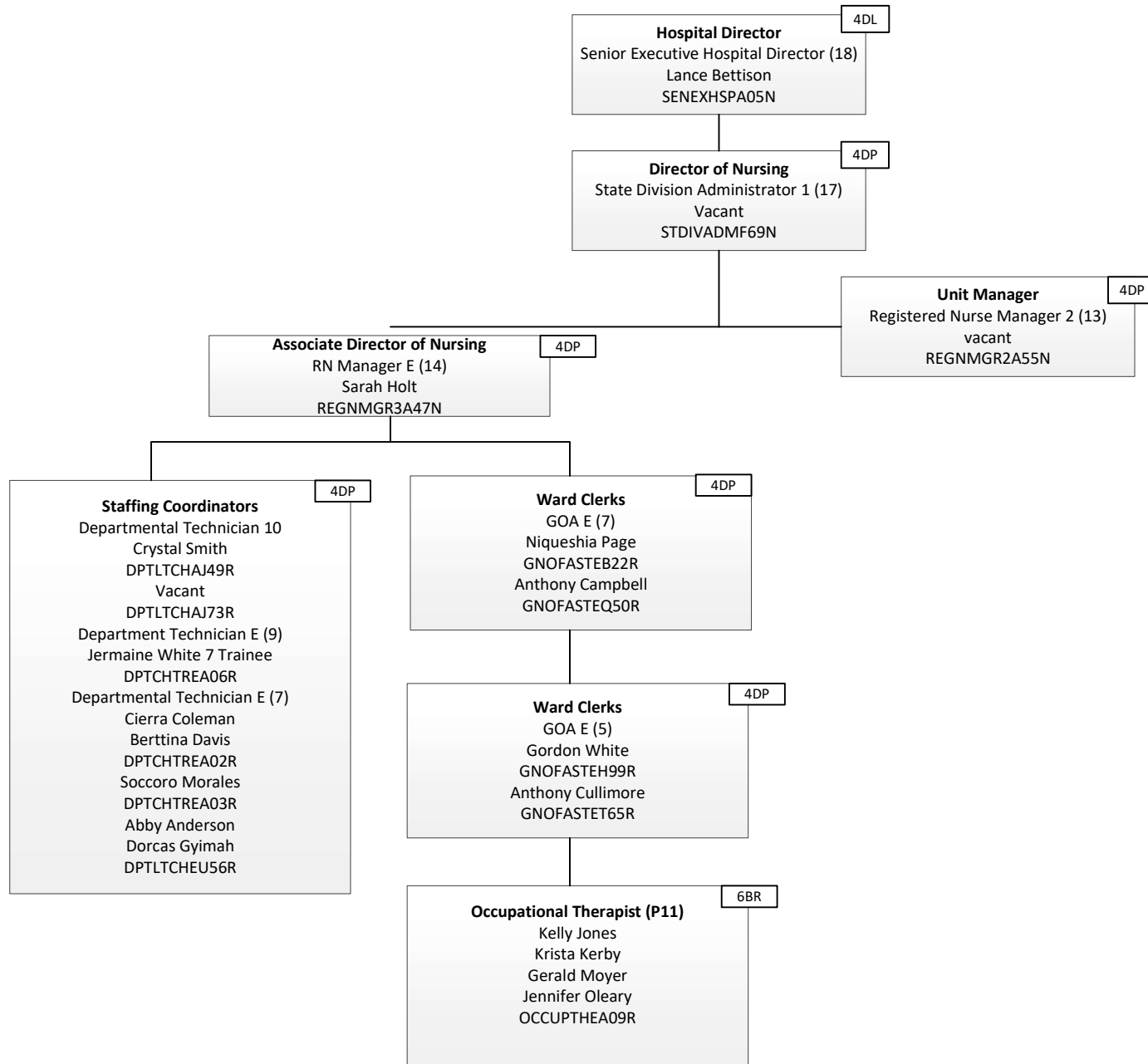

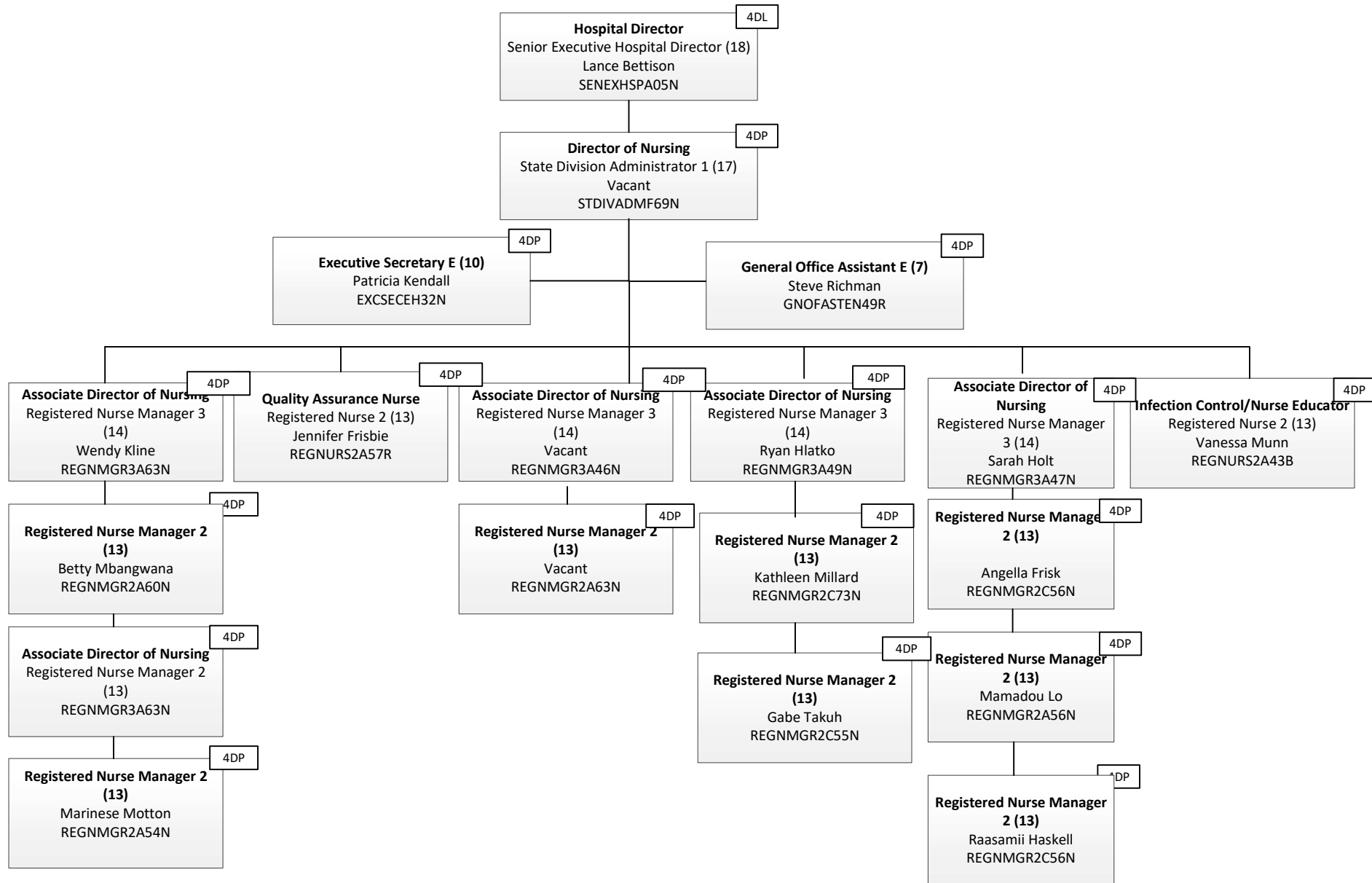

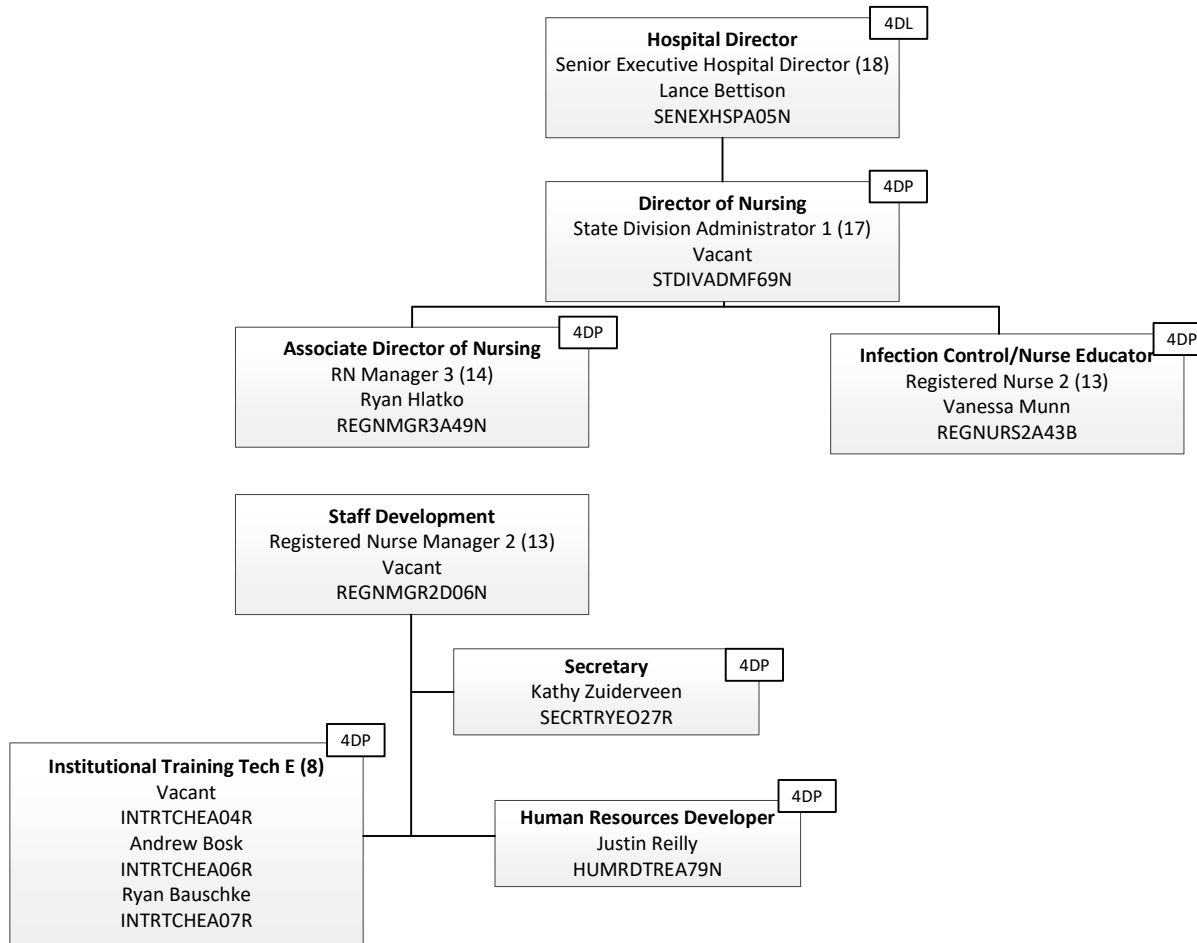

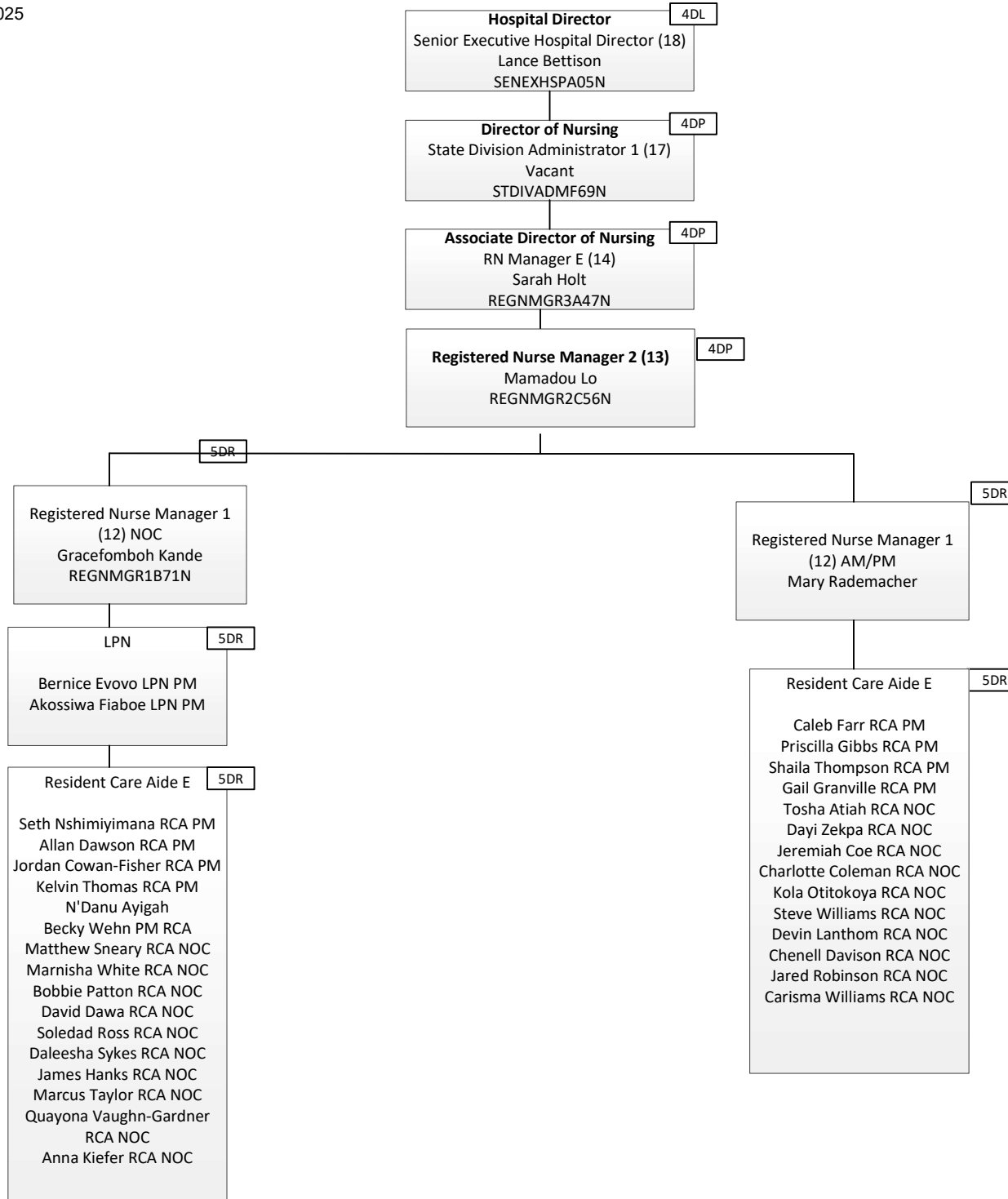

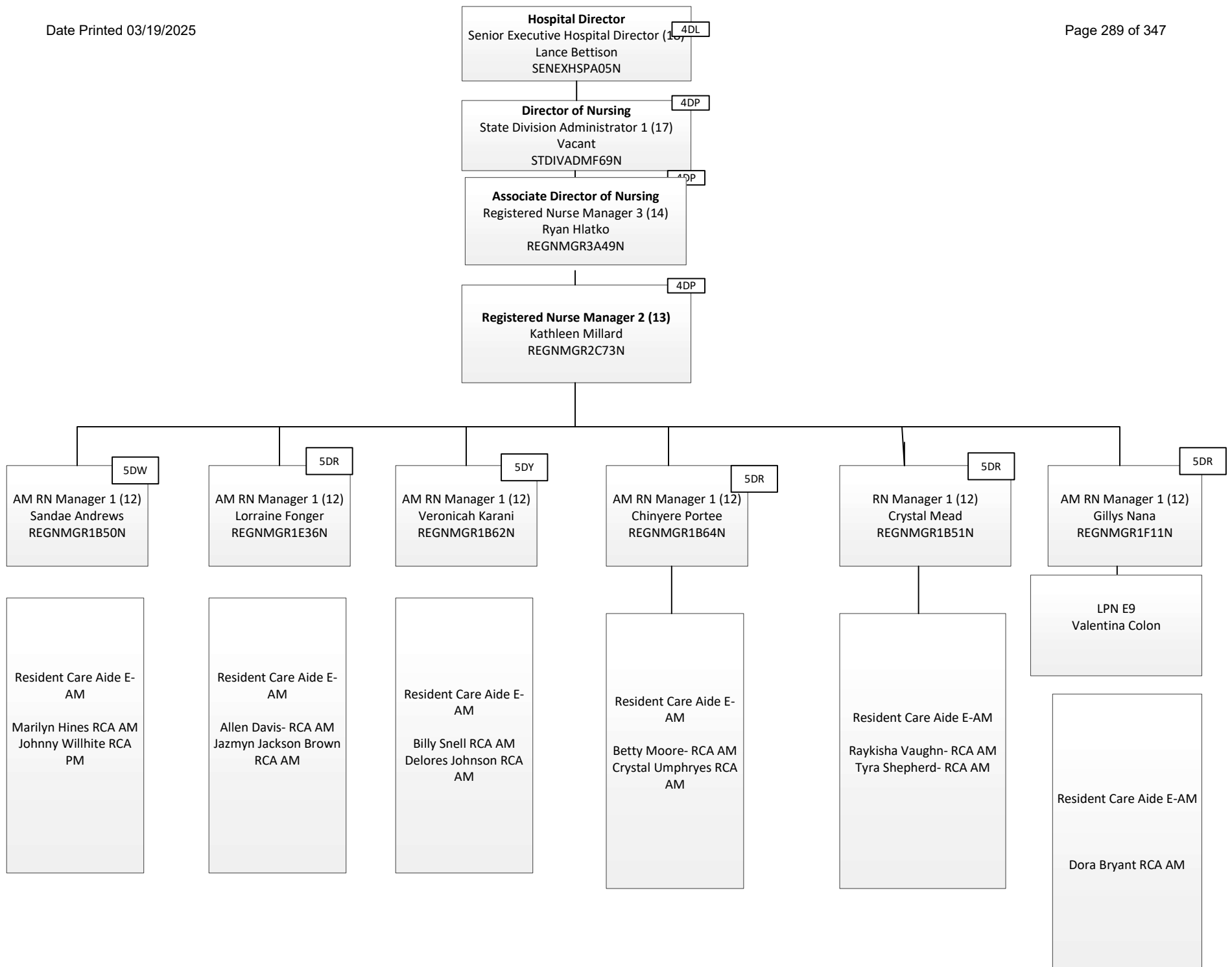

Hospital Director 4DL
 Senior Executive Hospital Director (18)
 Lance Bettison
 SENEXHSPA05N

Director of Nursing 4DP
 State Division Administrator 1 (17)
 Vacant
 STDIVADM69N

Associate Director of Nursing 4DP
 RN Manager 3 (14)
 Ryan Hlatko
 REGNMGR3A49N

Unit Manager 4DP
 Registered Nurse Manager 2 (13)
 Gabe Takuh
 REGNMGR2C55N

5DU
AM RN Manager 1 (12)
 Juna KcKandel
 REGNMGR1B75N

5DZ
Registered Nurse Manager 1 (12)
 REGNMGR1E37N

5DU
Registered Nurse Manager 1 (12)
 Rashid Abdalle
 REGNMGR1E19N

5DU
PM RNM (12)
 Jasper Mukwada RNM1 PM/NOC
 REGNMGR1B56N

Registered Nurse Manager 1 (12)
 Sonia Forbes
 REGNMGR1B74N

LPN 9
 Vacant
 PLNURSEED99R

5DU
 Resident Care Aide E

5DU
 Resident Care Aide E
 Nyanjung Bigambo- RCA PM
 Jon Budden- RCA PM
 Anthony Danks RCA PM
 Ranita Donaldson- RCA PM
 Komla Dzadey- RCA NOC
 Gabe Akoi RCA PM
 Davida White RCA PM
 Malima Kanga- RCA
 NOCKimberly Kye- RCA NOC

5DU
 Resident Care Aide E
 Whitney Mayfield- RCA NOC
 Brenda Wilson RCA PM
 Mwassi Biggambo RCA NOC
 Jeffrey Bennett- RCA NOC
 Deborah Bwalya-Kiefer- RCA PM
 Lyle Mitchell- RCA PM
 Allison Walker- RCA NOC

5DU
LPN 9
 PLNURSEED99R
 Ama Tsogbe
 Amie Zapf

5DU
 Resident Care Aide E
 Philomena Cox- RCA AM
 Sydnie Fisher- RCA AM
 Sherry Hammons- RCA AM
 Jeremy Lassiter- RCA AM
 Amanda McClain- RCA AM
 Sharon Stevenson- RCA AM

Resident Care Aide E
 Kathleen Wood- RCA AM
 Sharon Heath- RCA AM
 Sierra Allen RCA AM
 Matilda Davies RCA AM
 Candi Dixon RCA AM

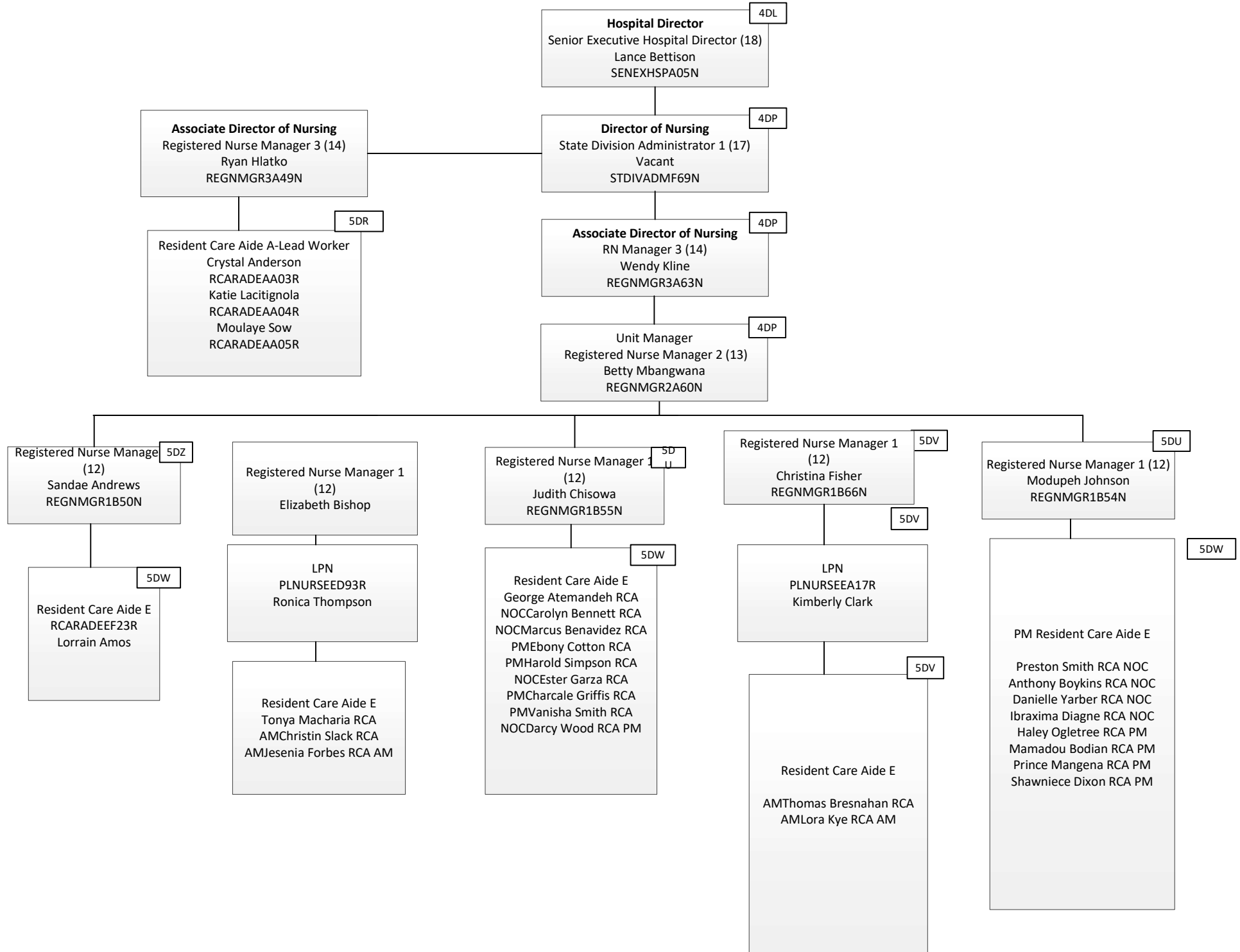

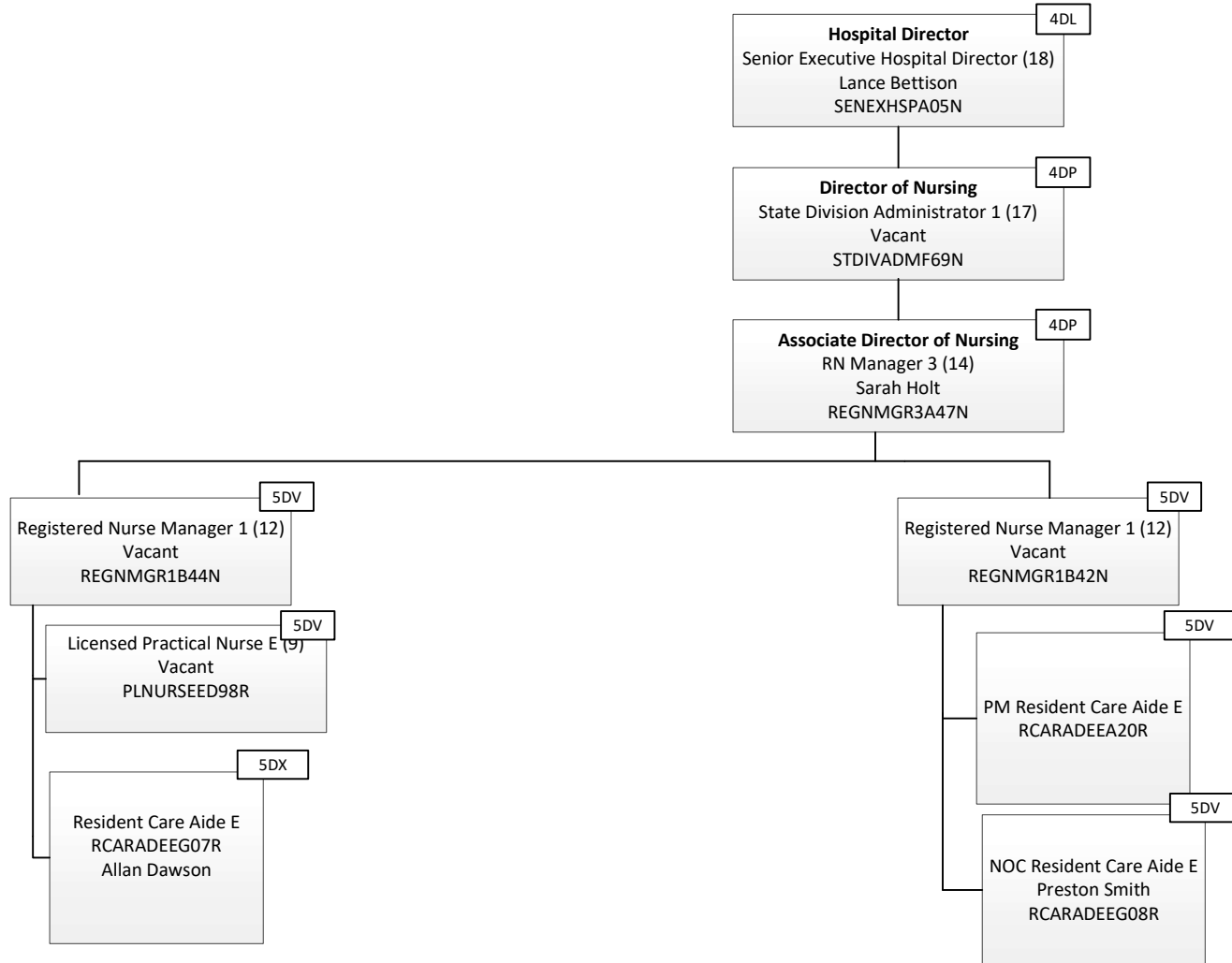

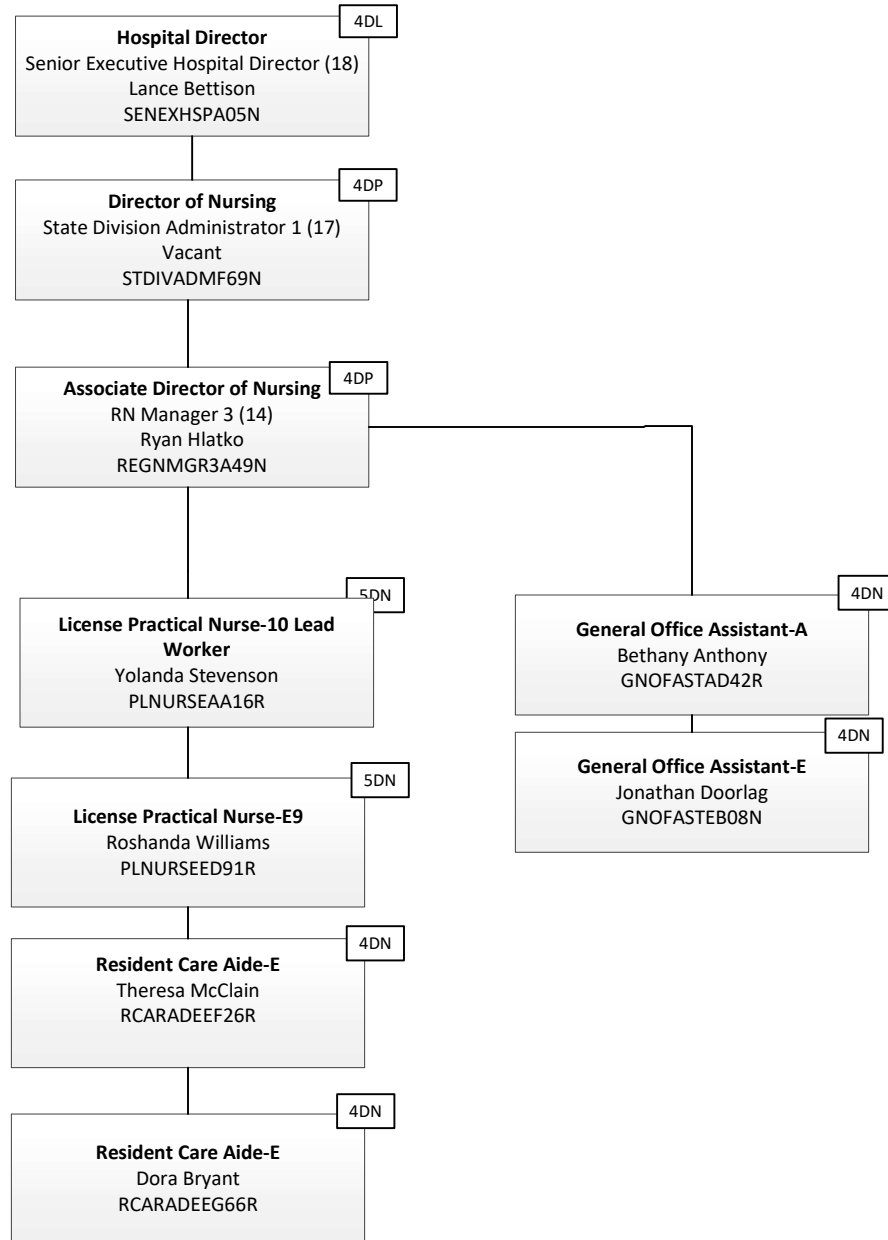

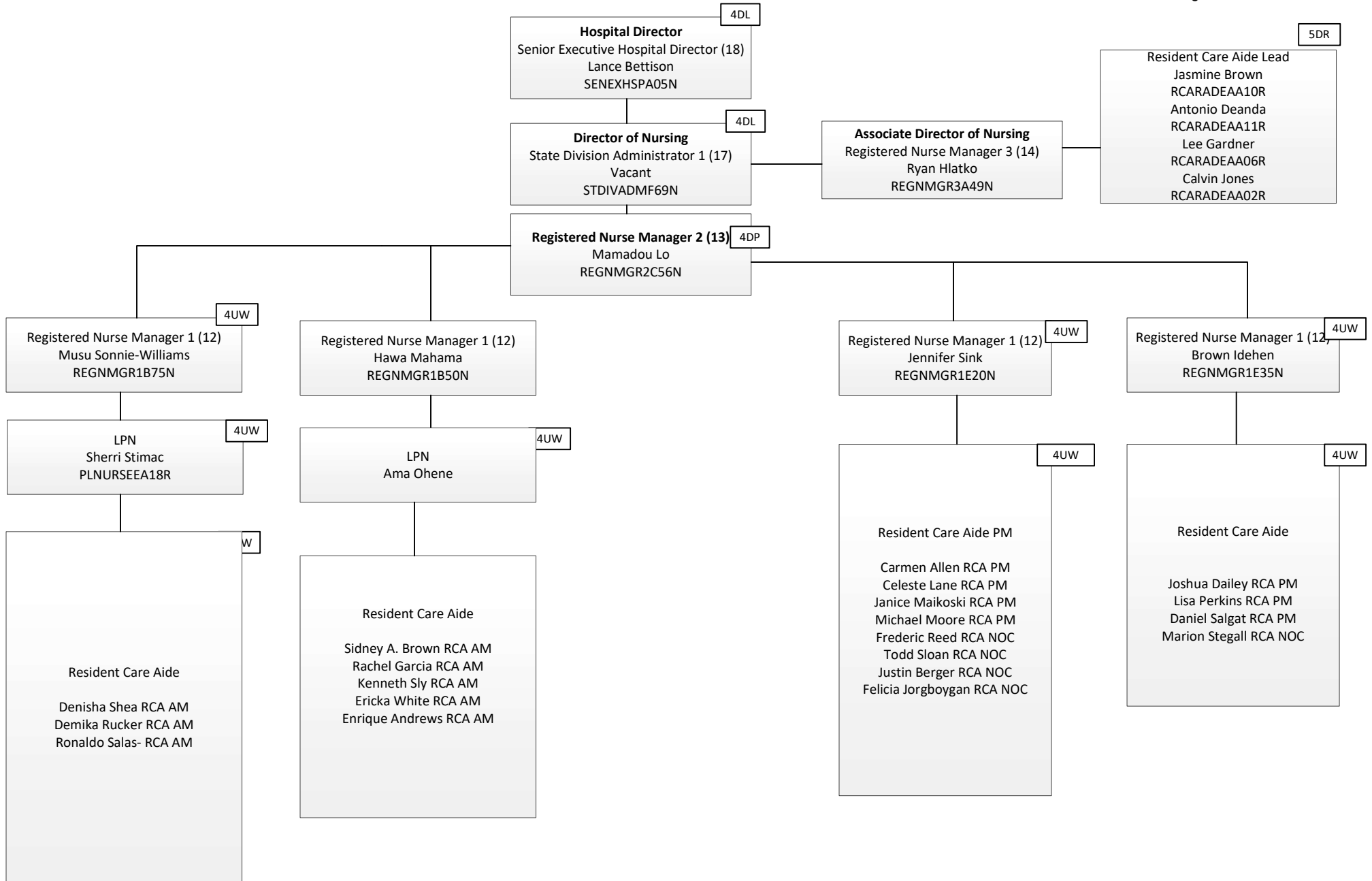

Hospital Director
Senior Executive Hospital Director (18)
Lance Bettison
SENEXHSPA05N

Associate Director of Nursing
Registered Nurse Manager 3 (14)
Wendy Kline
REGNMGR3A63N

Registered Nurse Manager 2 (13)
Marinese Motton
REGNMGR2A54N

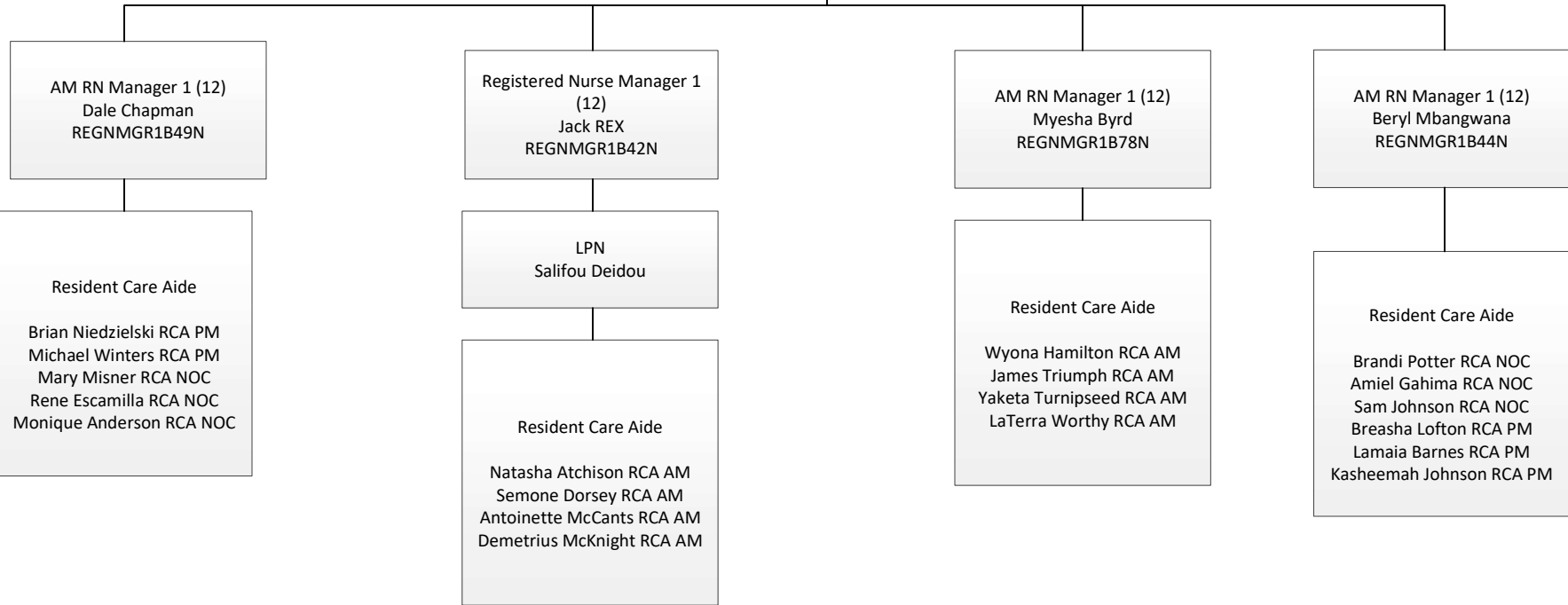

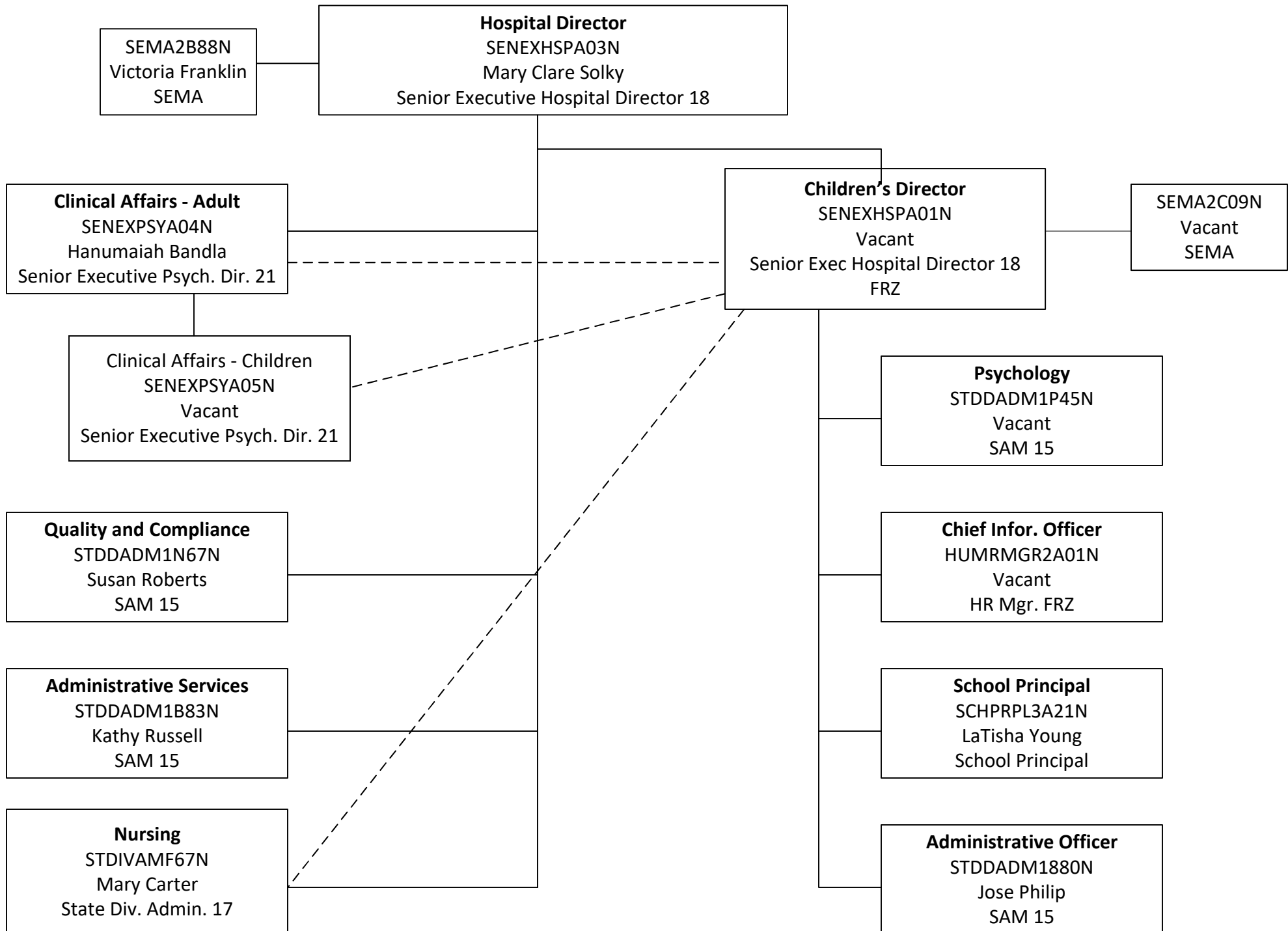

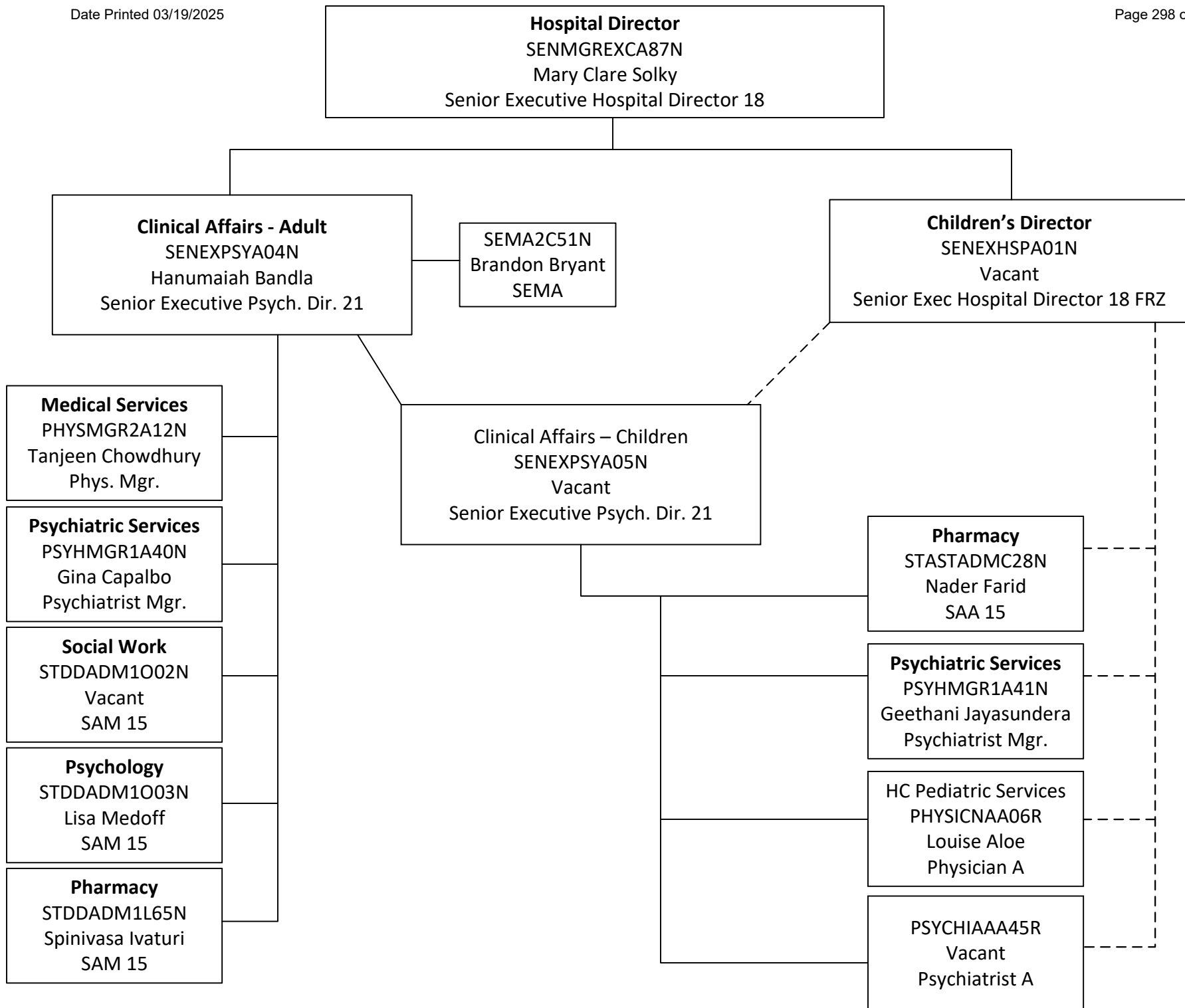

Clinical Affairs - Adult
SENEXPSYA04N
Hanumaiah Bandla
Senior Executive Psych. Dir. 21

Medical Services
PHYSMGR2A10N
Tanjeen Chowdhury
Physician Mgr.

Infection Control
REGNMGR2B23N
Joseph Enos
RN Mgr.

PHYSICNAA50R
Zohra Khan
Physician A

PHYSICNAA41R
Aruna Mukkamala
Physician A

REGNMGR1E27N
Vacant
RN Mgr.

PHYSICNAA39R
Sandya Sathananthan
Physician A

PHYSICNAA40R
Daniel Benz
Physician A

PLNURSEEB02R
Tricia Alexander
Practical LPN

OCCUPTHEA20R
Michelle Markey
Angela Ross
Occupational Therapist

DENTISTEA41N
Marvin Williams
Dentist E

REGNURS1A35R
Vacant
RN - 1

PHYSICNAA40R
Vacant
Physician A

DENTLHYGA53R
Ericka Smith
Dental Hygienist E

REGNURSEC58R
Vacant
RN P11

REGNURS2A05R
Vacant
RN 13

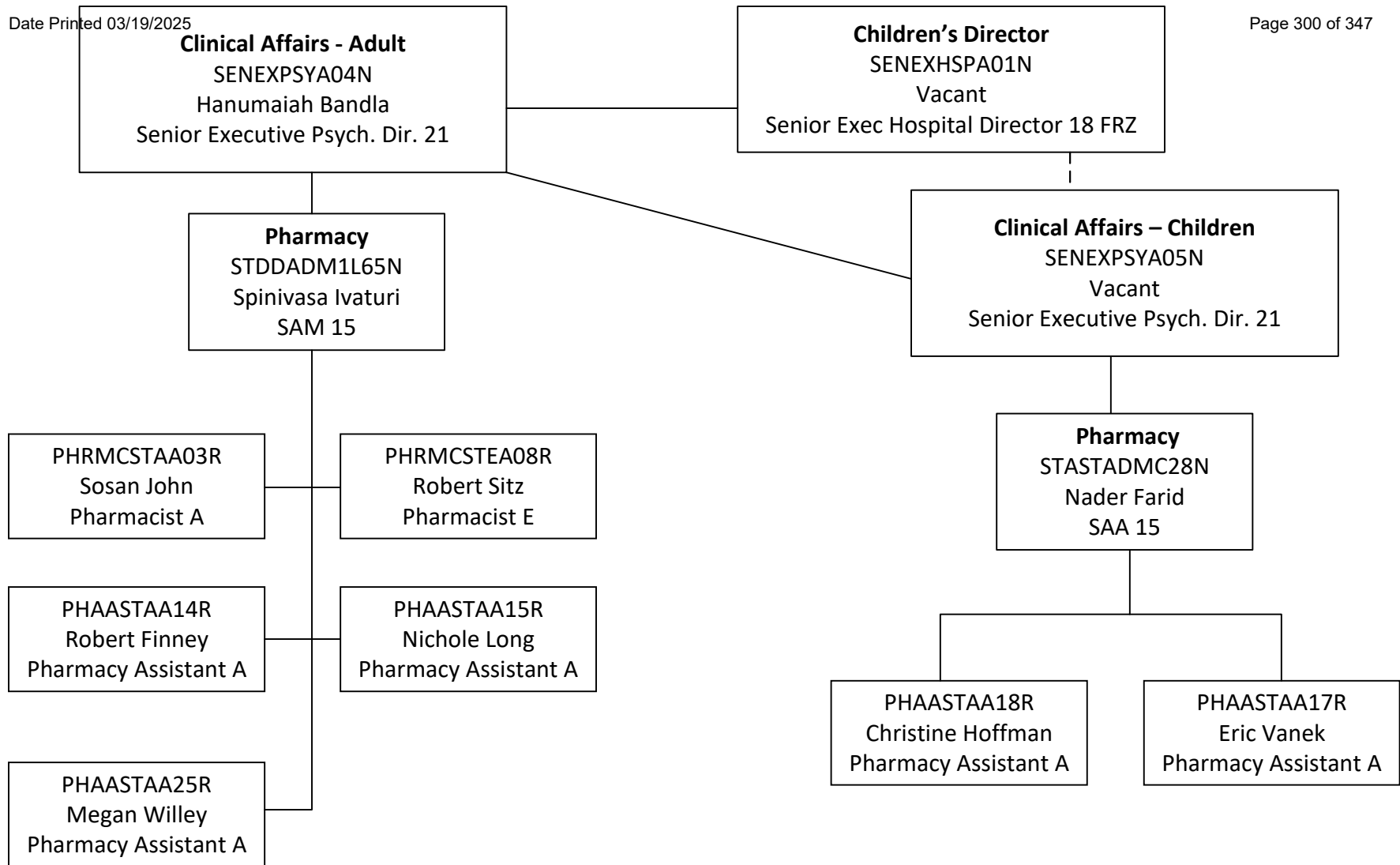

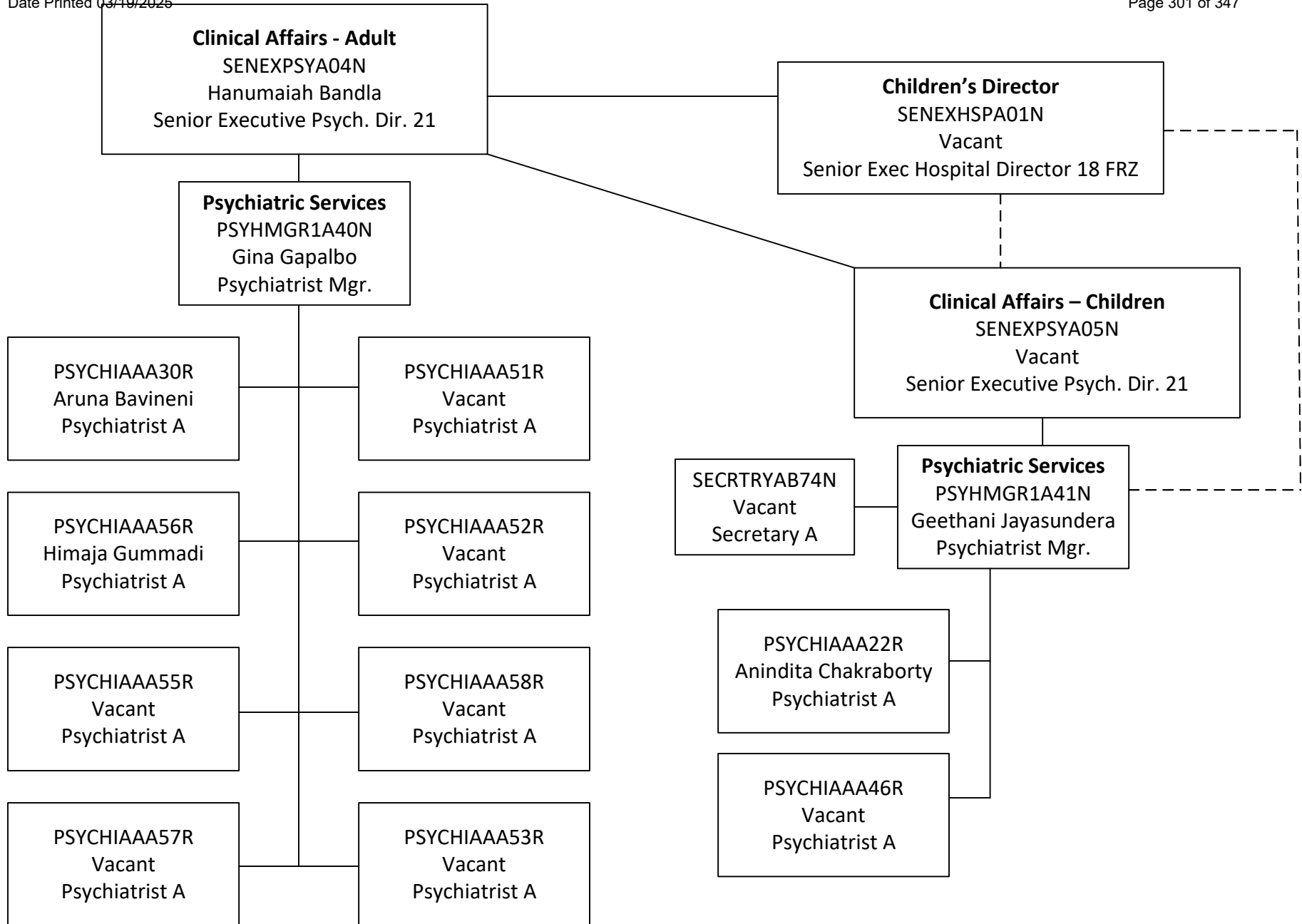

Clinical Affairs - Adult
 SENEXPSYA04N
 Hanumaiah Bandla
 Senior Executive Psych. Dir. 21

Children's Director
 SENEXHSPA01N
 Vacant
 Senior Exec Hospital Director 18 FRZ

Psychology - Adult
 STDDADM1003N
 Lisa Medoff
 SAM 15

SECRTRYAK69N
 Maria Carlsson
 Secretary A

Psychology - Children
 STDDADM1P45N
 Vacant
 SAM 15

PSYCHLGEA31R
 Patti Farrand
 Psychologist E

ACTMGR3A06N
 Tracey Clinton
 Activities Therapy Mgr.

PSYCHLGEB72R
 Raman Gulati
 Vacant
 Mohammad Sibai
 Elizabeth Sayraf
 Margaret Mullaly
 Aiden Zamzow
 Psychologist E

PSYCHLGAA26R
 Jeffrey Zinbarg
 Psychologist A

PSYCHLGAA27R
 Vacant
 Psychologist A

BEHALTEA02R
 Vacant
 Behavior Analyst E

PSYCHLGAA49R
 Nagia Mahmood
 Psychologist A

STUDASTEL05R
 Mallori Young
 Julia Ettema
 Student Assistant

PSYGMGR2A17N
 Brian Peck
 Psychologist Mgr.

PSYCHOLGI10A
 Vacant
 Psychologist A

CLWKMGR2A12N
 Tamara Frankman
 Clinical Social Work Mgr.

OCCUPTHEA34R
 Vacant
 Occupational Therapist E

MENHMGR2A09N
 Gregory Hughes
 Mental Health Srv. Mgr.

PSYCHLGEB86R
 Vacant
 Psychologist E

STUDASTE024R
 Vacant
 Student Assistant

STUDASTEL61R
 Vacant
 Student Assistant

Psychology - Adult
STDDADM1003N
Lisa Medoff
SAM 15

ACTMGR3A06N
Tracey Clinton
Activities Therapy Mgr.

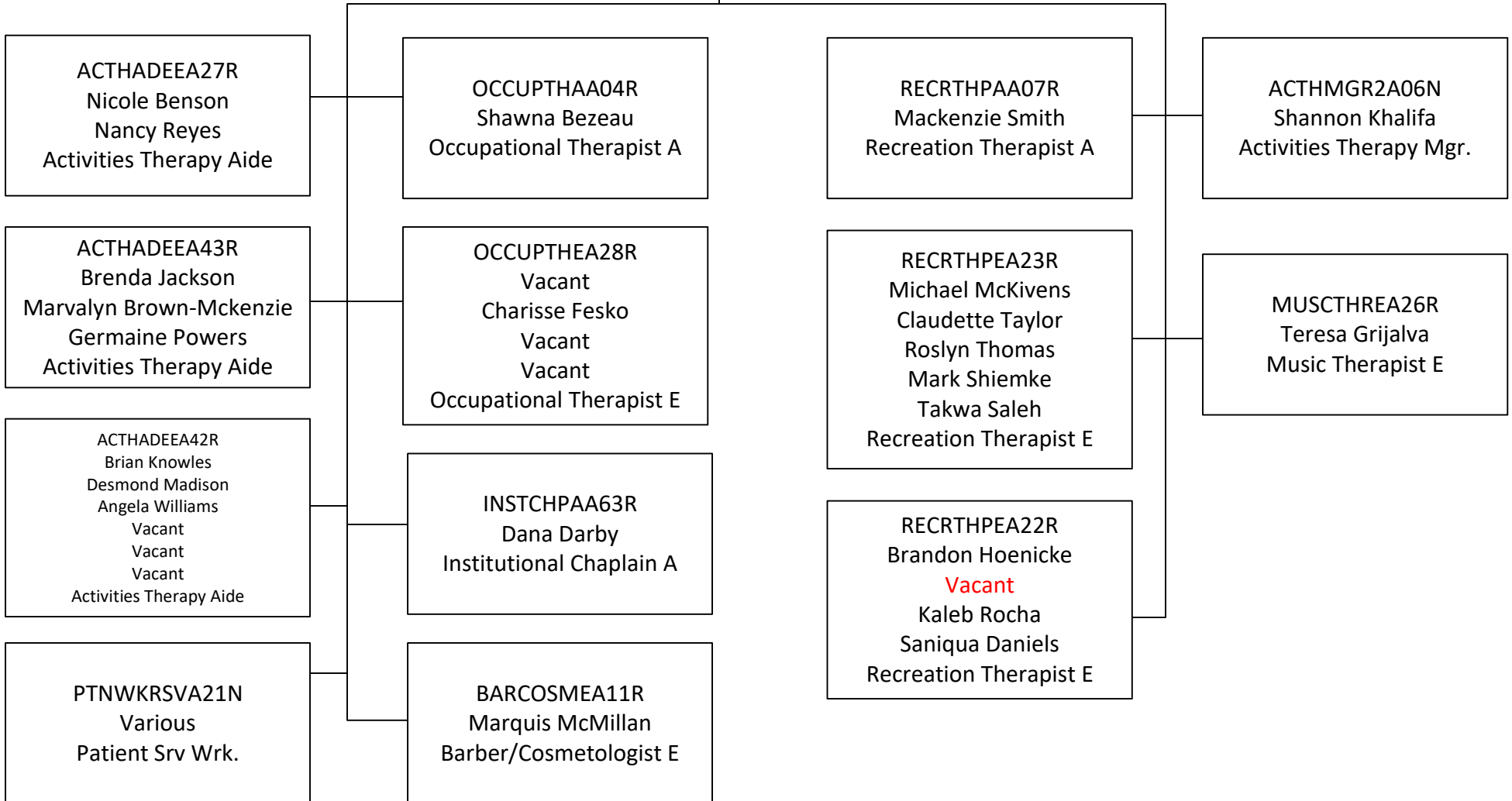

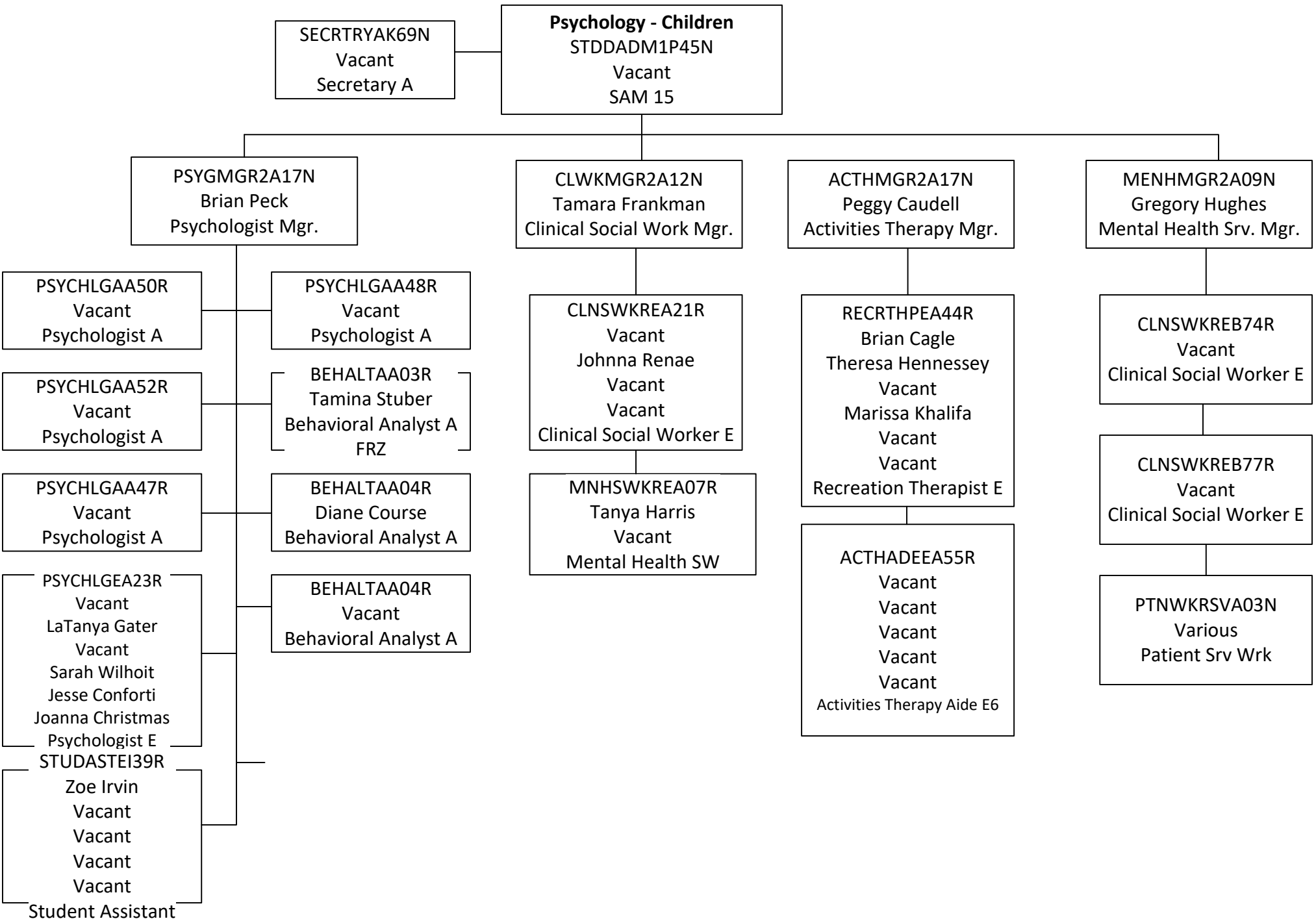

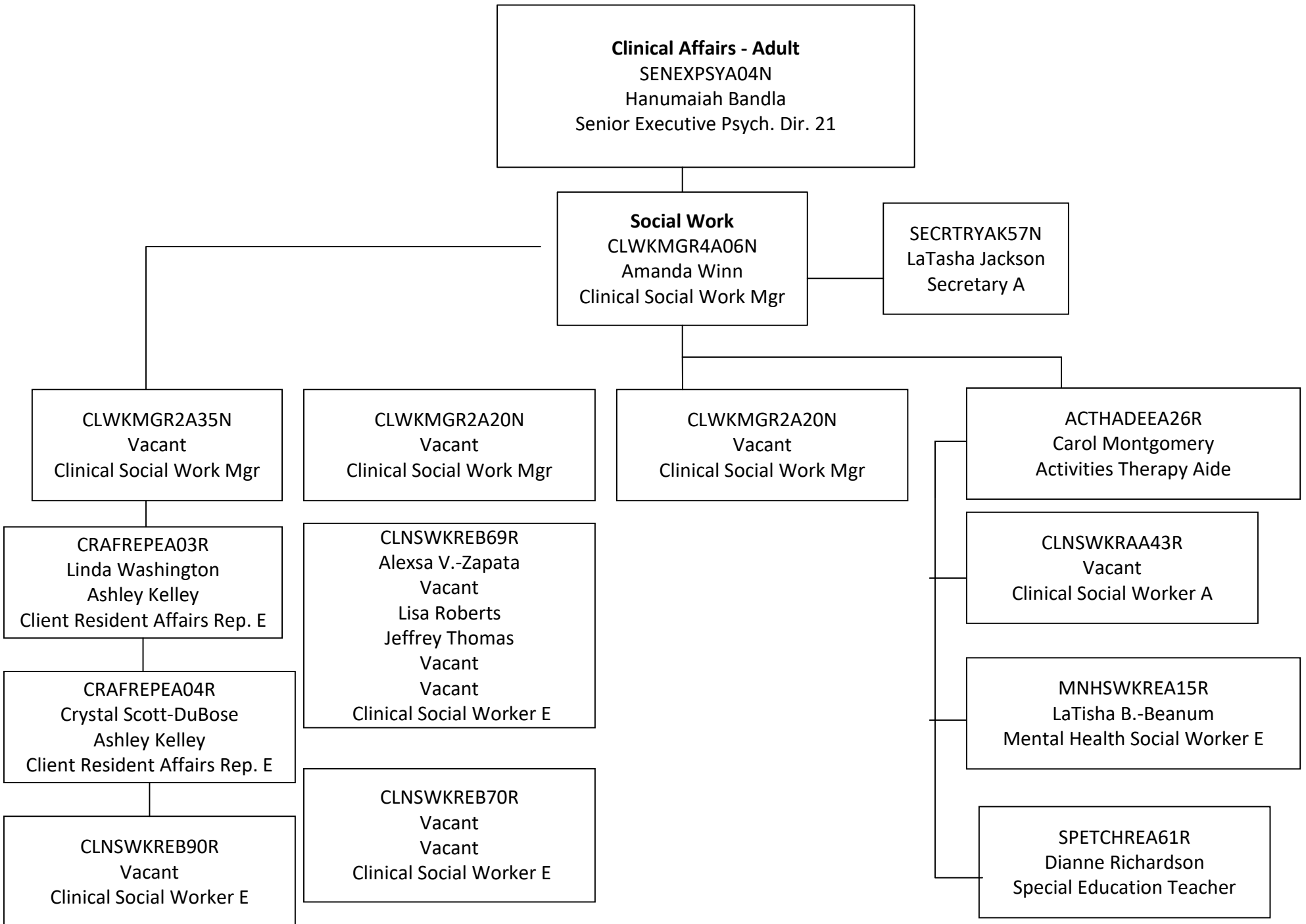

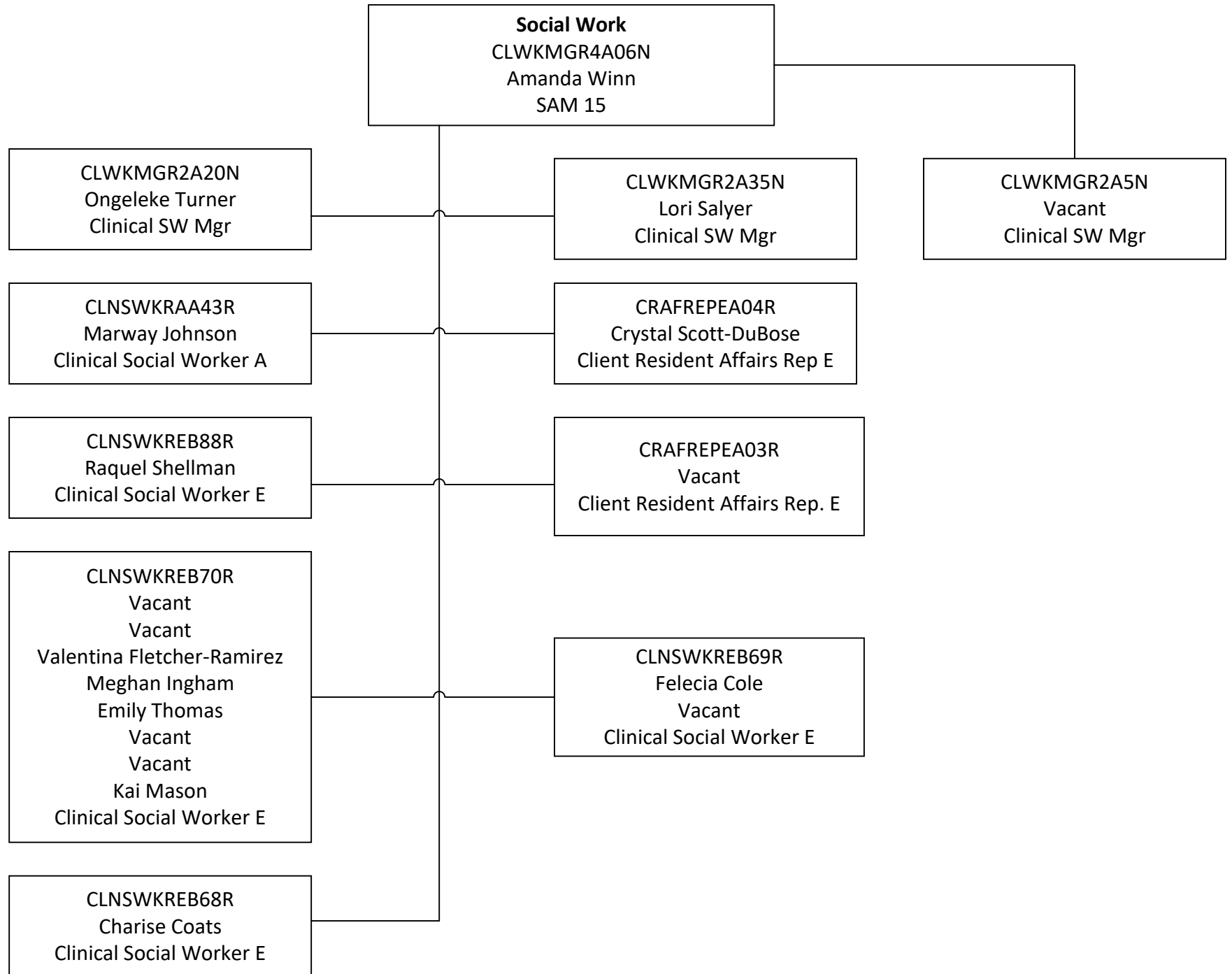

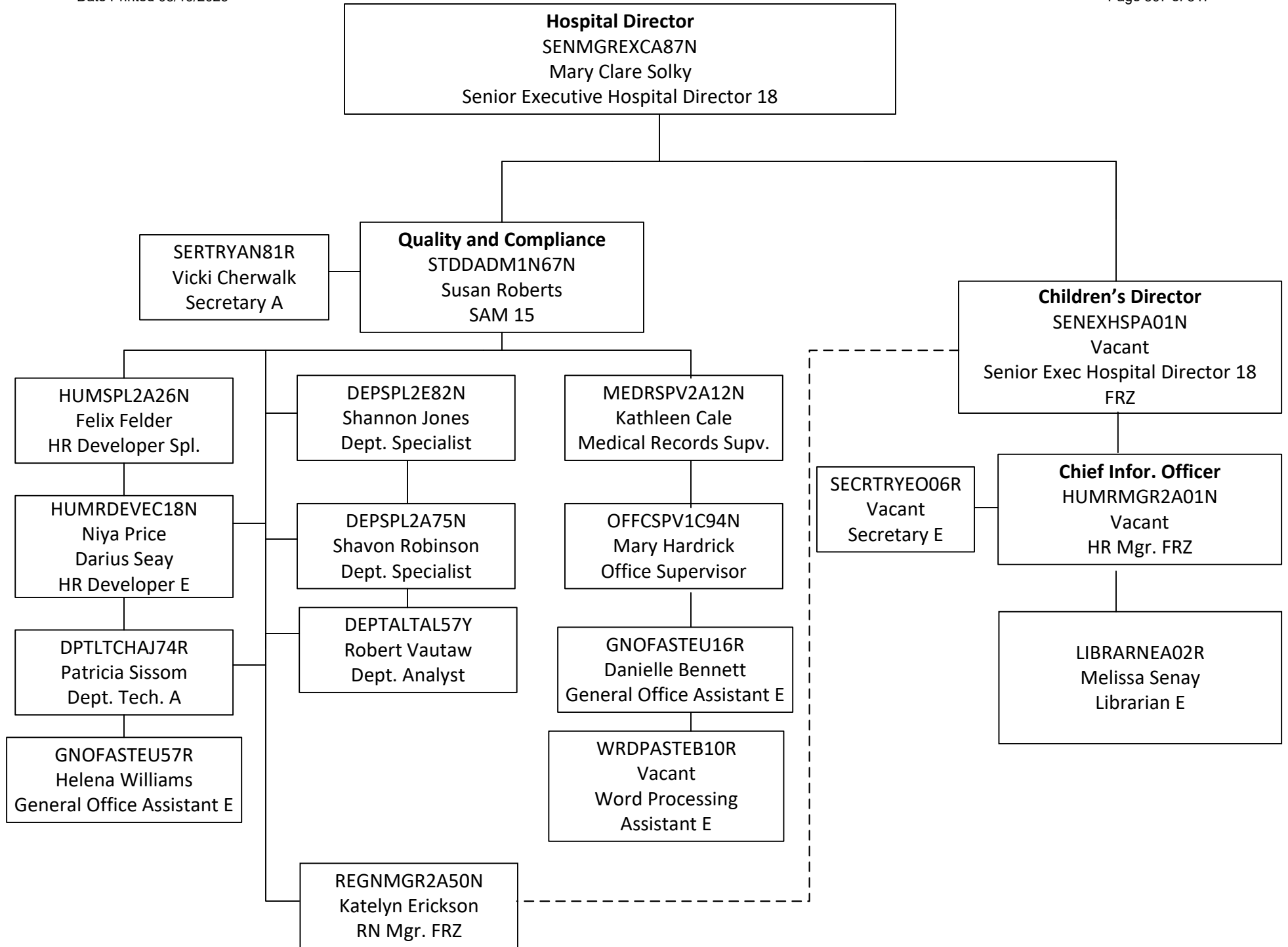

Hospital Director
 SENMGREXCA87N
 Mary Clare Solky
 Senior Executive Hospital Director 18

Administrative Services
 STDDADM1B83N
 Kathy Russell
 SAM 15

SECRTRYAA37N
 Angela Tomaine
 Secretary A

Children's Director
 SENEXHSPA01N
 Vacant
 Senior Exec Hospital Director 18
 FRZ

PRCRTCHAA89R
 Rebecca Williams
 Procurement Tech. A

PHYPSPV2A61N
 Derek Leppek
 Phys. Plant Sup.

DEPTALTAL56Y
 Karrie Harris
 Dept. Analyst E

Administrative Officer
 STDDADM1880N
 Jose Philip
 SAM 15

DOMSSPV2A08N
 Dywan King
 Domestic Services Sup.

ADMNMGR1A13N
 Dijural Felder
 Administrative Mgr.

ACCTASTAD61R
 Lestrina Cook
 Accounting Asst. A

DPTLTCHEA97R
 Cheryl Salwa
 Dept. Tech. A

DOMSSPV5A06N
 Vacant
 Domestic Serv. Sup.

DIETMGR2A06N
 Cynthia Rutkowski
 Diet. Nutritionist Mgr.

REGNMGR3A13N
 Donna Dowe-Davis
 RN Mgr.

FINCALTAB28N
 Vacant
 Financial Analyst A

PRCRTCHAA95R
 Rita Green
 Procurement Tech. A

MEDRSPV2A02N
 Elizabeth Jones
 Medical Record Exam
 Sup

DEPTALTE130N
 Vacant
 Dept. Analyst E

DIETMGR2A08N
 Sandra McDonald-
 Hangach
 Diet. Nutrit. Mgr. FRZ

ACCTTCHED36R
 Laretta Dagg
 Accounting Tech. E

Administrative Services
STDDADM1B83N
Kathy Russell
SAM 15

PHYSPV2A61N
Derek Leppek
Phys. Plant Sup.

SECRTRYEB40R
Vacant
Secretary E FRZ

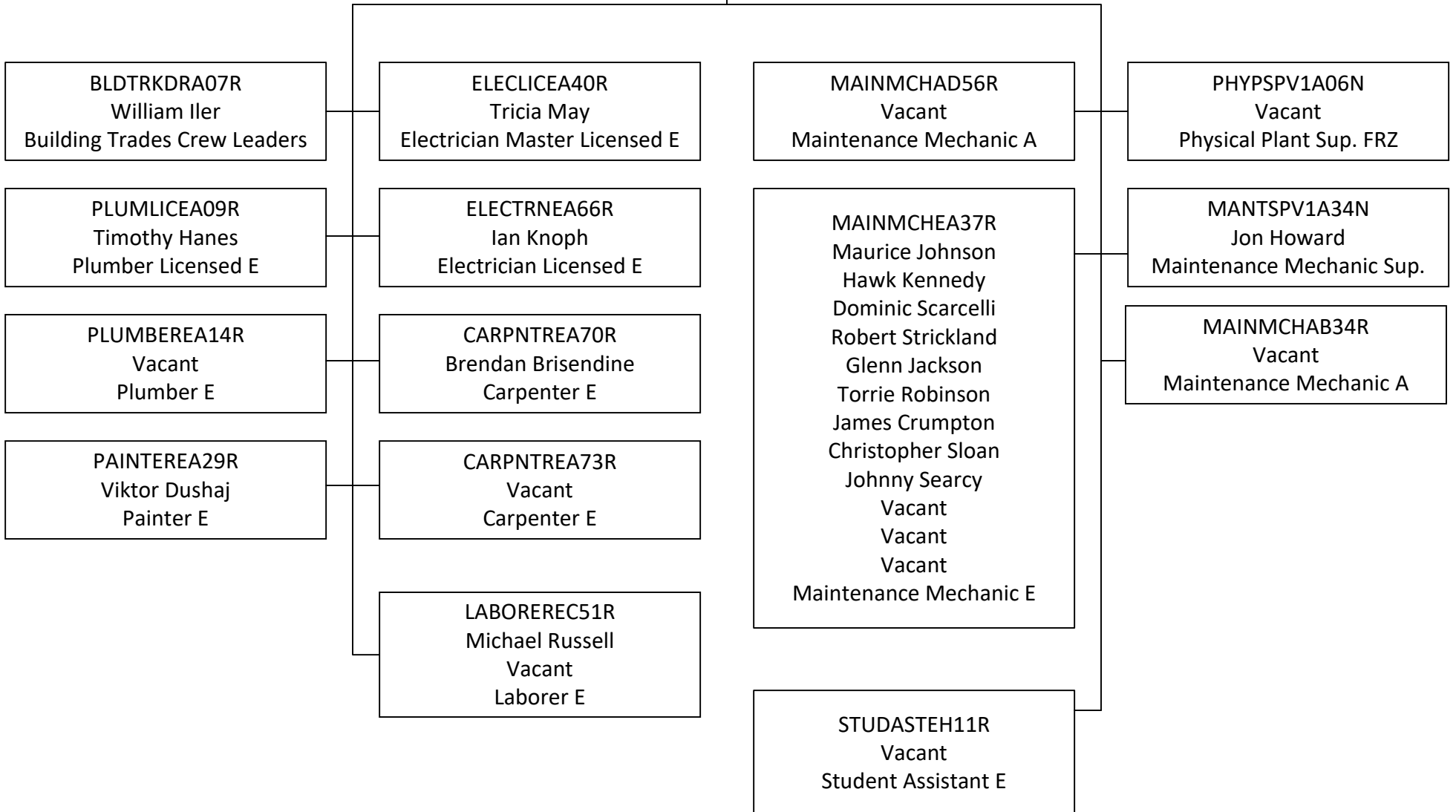

Administrative Services
 STDDADM1B83N
 Kathy Russell
 SAM 15

DOMSSPV5A06N
 Vacant
 Domestic Srv. Sup FRZ

DIETMGR2A06N
 Cynthia Rutkowski
 Diet. Nutritionist Mgr.

DOMSSPV3A08N
 Dywan King
 Domestic Services Sup.

DEITNUTAA05R
 Christin Morgan
 Dietitian Nutritionist A

COOKAA01R
 Darren Burgtorf
 Cook A

DIETNUTAA08R
 Cynthia Erickson
 Dietitian Nutritionist A

COOKAC68R
 Jerry Ealey
 Cook A

DEITNUTAA07R
 Erin Garry
 Dietitian Nutritionist A

COOKAC67R
 Craig Karnesky
 Cook A

DMSRADEEA94R
 Toni Crosy-Dunlap
 Heather Foster
 Gretchen Turner
 Vacant
 Jean Mancusco

COOKAA37R
 Michelle Chernich
 Cook A

DMSRADEEA12R
 Vacant
 Domestic Srv. Aide E

**Housekeeping
 Adult**

DOMSSPV2A04N
 Daniel Duvall
 Domestic Services Sup.

DMSRADEEA14R
 Camille Haire
 Domestic Srv. Aide A

DMSRADEEA23R
 VACANT
 Domestic Srv. Aide A

DMSRADEEA39R
 Belinda Almaraz
 Mojisola Amosu
 Vacant
 Kimberly Bell
 Gary Bialy
 Michael Bunkosky
 Roger Coleman
 Vacant
 John Groves
 Catherine Holmes
 Vincent Johnson
 Melinda Locklear
 Angel Mays
 Lawanda McClendon
 Gerald Murphy
 Jessica Newcomb
 Della Pacely
 Tabitha Quicksey
 Tenhia Rowry
 Joshua Sikulimba
 Aijalon Tucker
 Domestic Services Aide E

**Housekeeping
 Children**

DOMSSPV2A10N
 Vacant
 Domestic Services Sup.

DMSRADEEA04R
 Ronzell Vaughn
 Domestic Srv. Aide A

DMSRADEEA20R
 Penny Pajtas
 Domestic Srv. Aide A

DMSRADEEA13R
 Robert Beal
 Vacant
 Tracey Leggette
 Annette Padula
 Christopher Parrish
 Kaori Flannery
 Vacant
 Vacant
 Domestic Services Aide E

DMSRADEEA66R
 Vacant
 Ronney Hall
 Corie Robinson
 Domestic Services Aide E

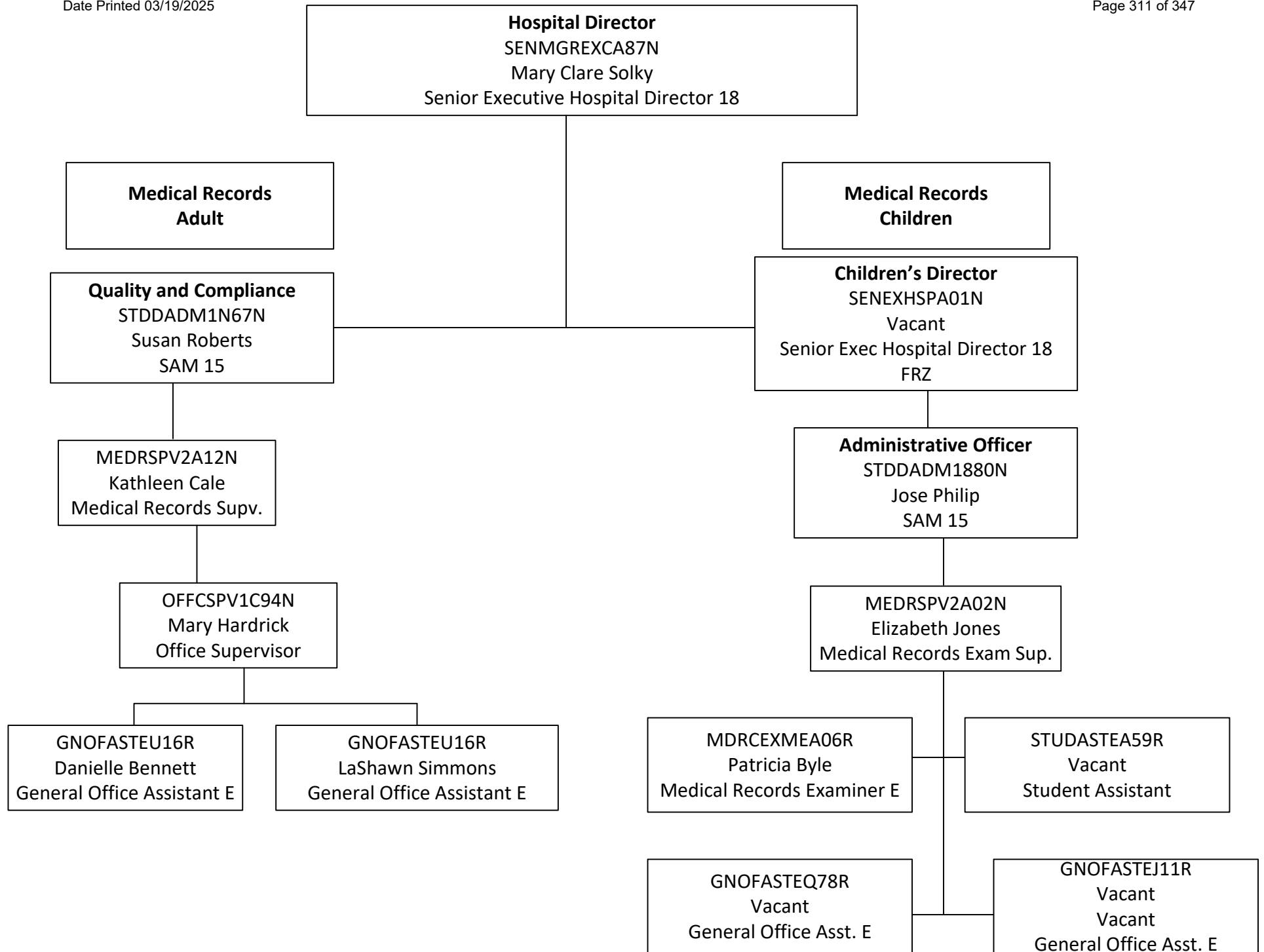

Hospital Director
SENMGREXCA87N
Mary Clare Solky
Senior Executive Hospital Director 18

Administrative Services
STDDADM1B83N
Kathy Russell
SAM 15

Children's Director
SENXHSPA01N
Vacant
Senior Exec Hospital Director 18
FRZ

ADMNMGR1A13N
Dijural Felder
Administrative Mgr.

SECRTRYEB64R
Vacant
Secretary E

Administrative Officer
STDDADM1880N
Jose Philip
SAM 15

ACCTTCHEC43R
Latarra Parris
Accounting Tech E

FIRESPV1A13N
Tracy Brown
Fire Safety Officer Sup

ACCTASTE25R
Kaniesh Sartin
Accounting Asst E

STORSPV1A29N
Ricky Dennis
Storekeeper Sup

DPTLTCHEE60N
Tamika Willis
Dept. Tech. E

DEPTSPV2C22N
Tina Green
Dept. Sup

ACCTASTAA32R
Alma Gipson
Accounting Asst A

FIRESPV1A15N
Thomas Kennedy
Fire Safety Officer Sup

ACCTTCHED36R
Lauretta Dagg
Accounting Tech E

ACCTASTAD61R
Lestrina Cook
Accounting Asst. A

Administrative Services
 STDDADM1B83N
 Kathy Russell
 SAM 15

ADMNMGR1A13N
 Dijural Felder
 Administrative Mgr.

FIRESPV1A13N
 Tracy Brown
 Fire Safety Officer Sup

FIRESPV1A15N
 Thomas Kennedy
 Fire Safety Officer Sup

STORSPV1A29N
 Ricky Dennis
 Storekeeper Sup

DEPTSPV2C22N
 Tina Green
 Dept. Sup

FRSFOFRAA01R
 Tiffany Hargrove
 Fire Safety Officer A

FRSFOFRAA17R
 Roderick Jewell
 Fire Safety Officer A

STORKPREA43R
 Latasha Gray
 Storekeeper E

DPTLTCHEB01R
 Lakia Frazier
 Dept. Tech. E

FRSFOFREA12R
 Keith Green II
 Jamal Jones
 Jasmin Korczak
 Kenneth Lacinski
 Dale Bradley
 Fire Safety Officer E

FRSFOFREA30R
 William Cobb
 Gerald Gross
 Vacant
 Derrick Scott
 Justin Eisel
 Samuel Napier
 Anthony Bowen

STORKPREC31R
 Bill Potter
 Storekeeper E

DPTLTCHEX23R
 Wendy Keezer
 Dept. Tech. E

FRSFOFREA31R
 Stephen Milz
 Fire Safety Officer E

FRSFOFREA35R
 Ulysses Hendrix
 Kara Willey
 Vacant
 Vacant
 Vacant
 Vacant
 Fire Safety Officer E

STORKPREC82R
 Willam Davis
 Storekeeper E

FRSFOFREA36R
 Anthony Toney
 Khary Franks
 Krystal Smith
 Scott Loundmon
 Melvin Latnie
 Fire Safety Officer E

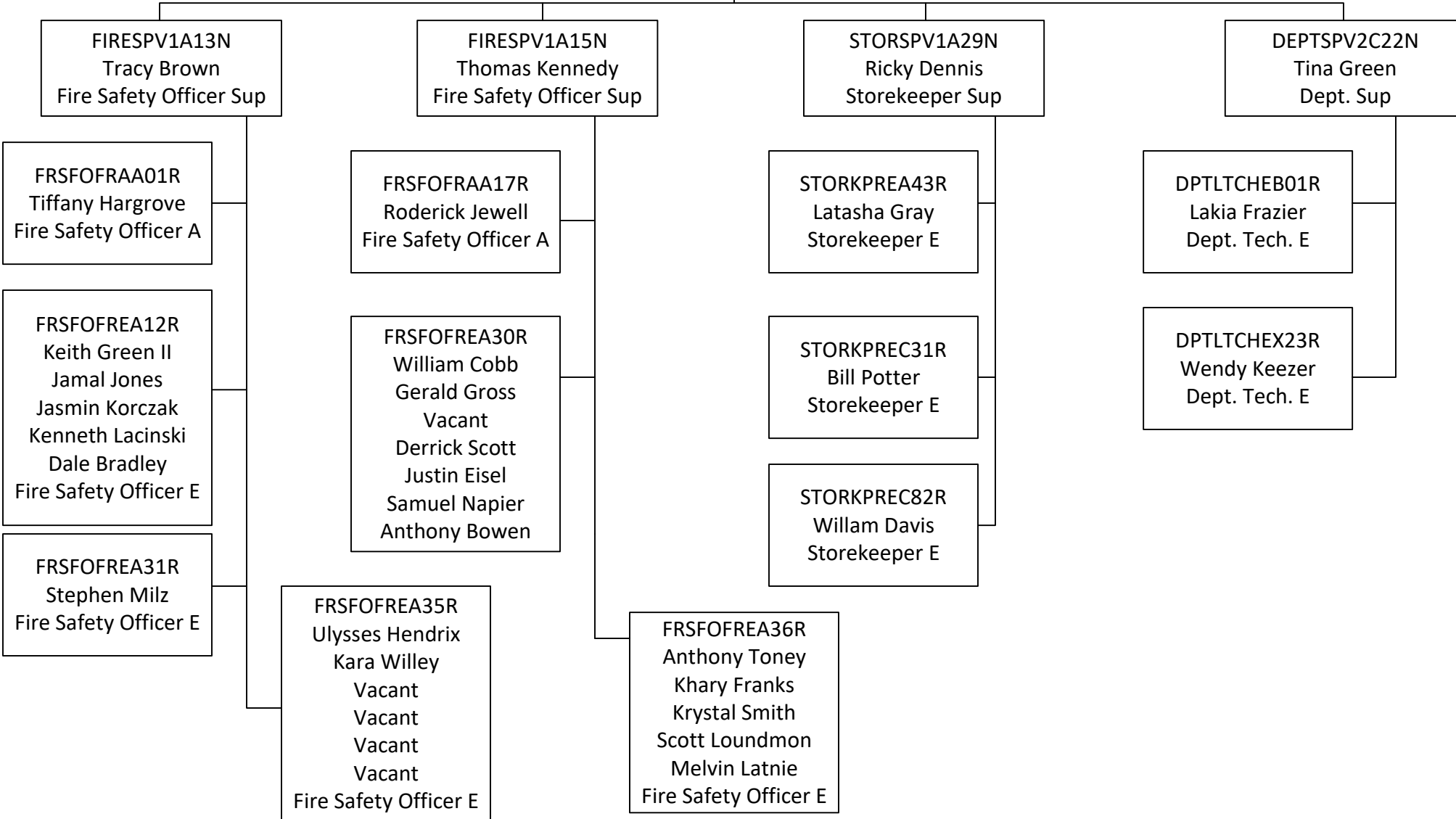

Children's Director
SENEXHSPA01N
Vacant
Senior Exec Hospital Director 18
FRZ

School Principal 14
SCHPRPL3A21N
LaTisha Young
School Principal

SECRTRYEB43R
Ashley Morris
Secretary E

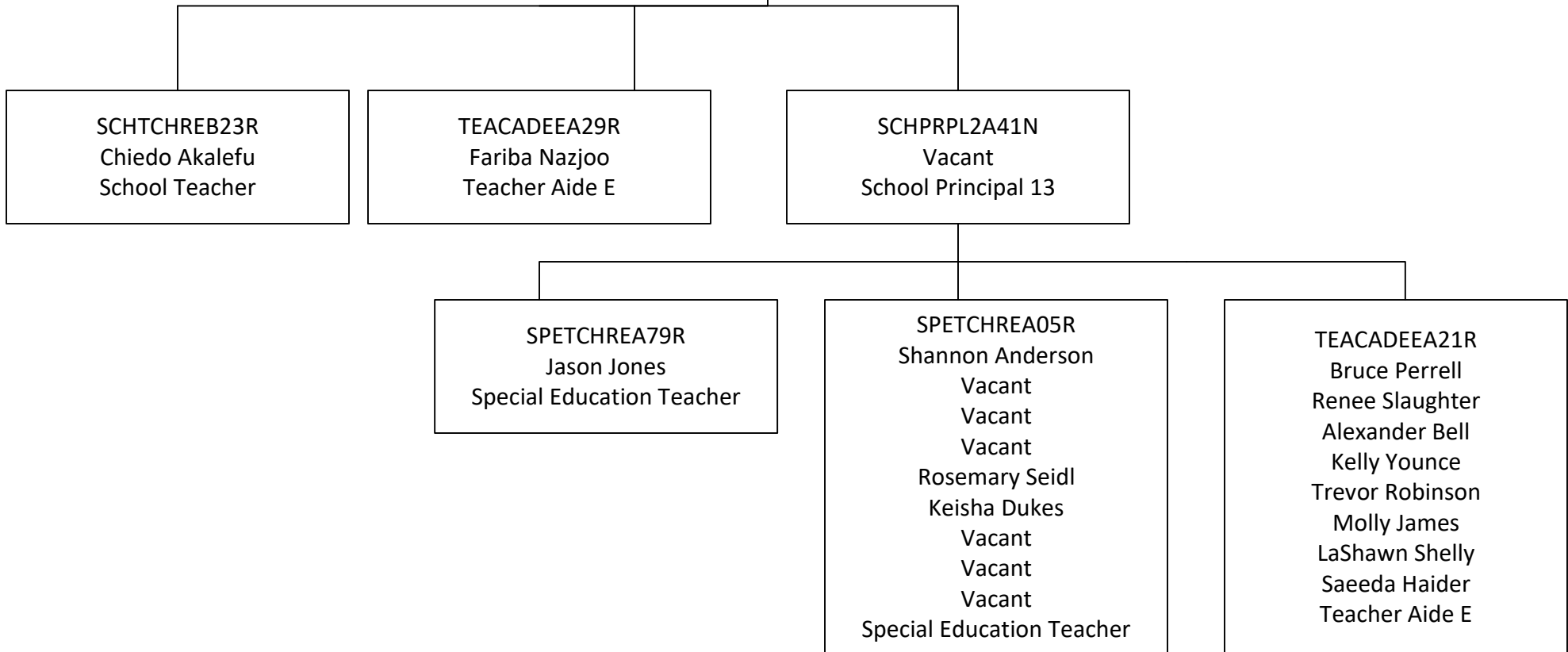

Hospital Director
SENMGREXCA87N
Mary Clare Solky
Senior Executive Hospital Director 18

Nursing
STDIVAMF67N
Mary Carter
State Div. Admin. 17

EXCSECEH22N
Vacant
Exec. Sec.

Children's
REGNDIR2A13N
Lisa Schick
RN Director 16

REGNMGR3A25N
Shaji George
RN Mgr. 14

REGNMGR3A29N
Rochelle Morrison
RN Mgr. 14

REGNMGR3A61N
Jennifer DeLong
RN Mgr. 14

SECRTRYAB74N
Vacant
Secretary E

REGNMGR3A27N
Chinenye Akujobi
RN Mgr. 14

REGNMGR3A26N
Vacant
RN Mgr. 14

REGNMGR3A62N
Tausha Williams
RN Mgr. 14

REGNMGR3A14N
Vacant
RN Mgr.

REGNMGR3A28N
Daniel McFall
RN Mgr. 14

Nursing
 STDIVAMF67N
 Mary Carter
 State Div. Admin. 17

REGNDIR2A13N
 Lisa Schick
 RN Director 16

REGNURS2A54R
 Kathryn Alkire
 RN 13

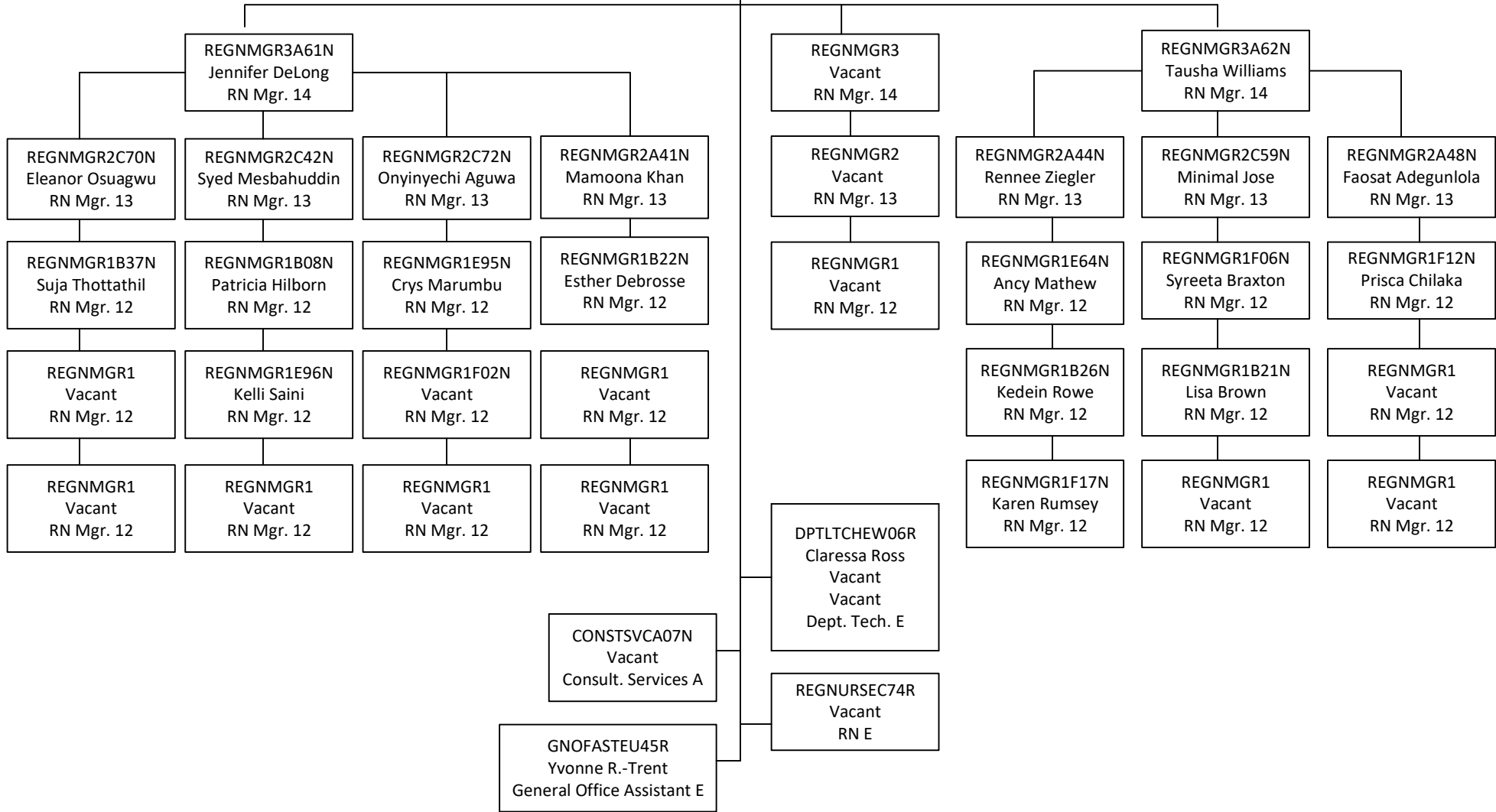

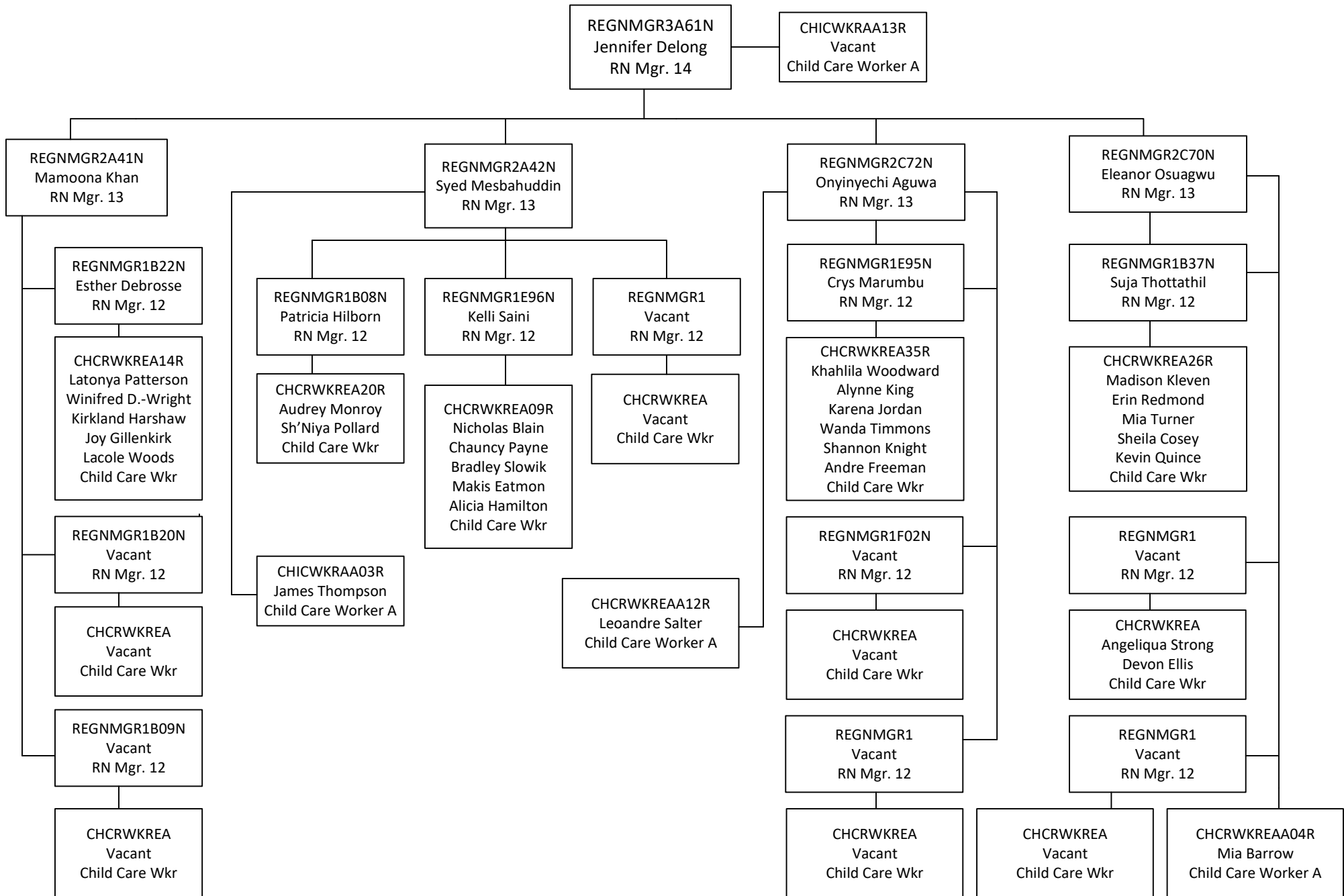

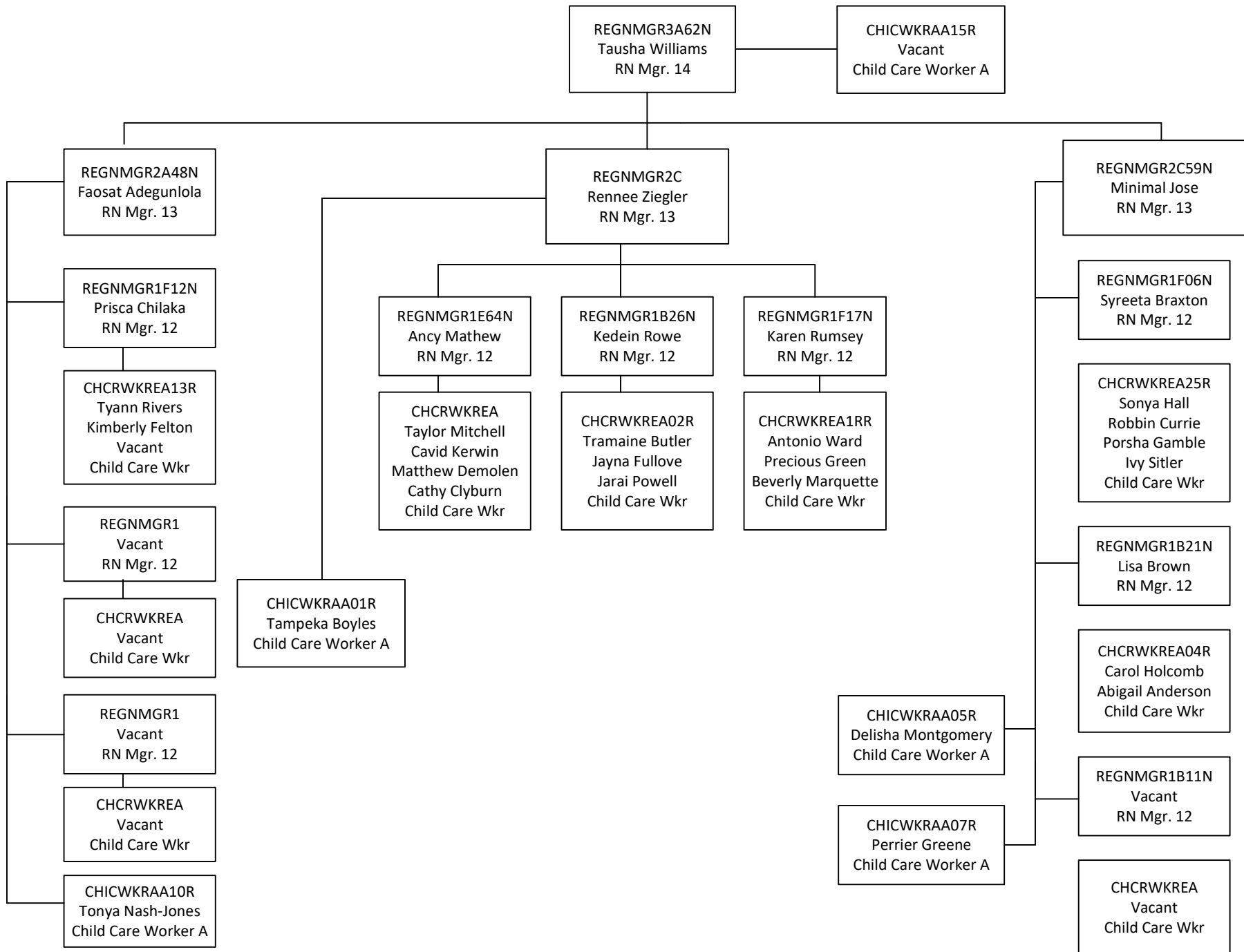

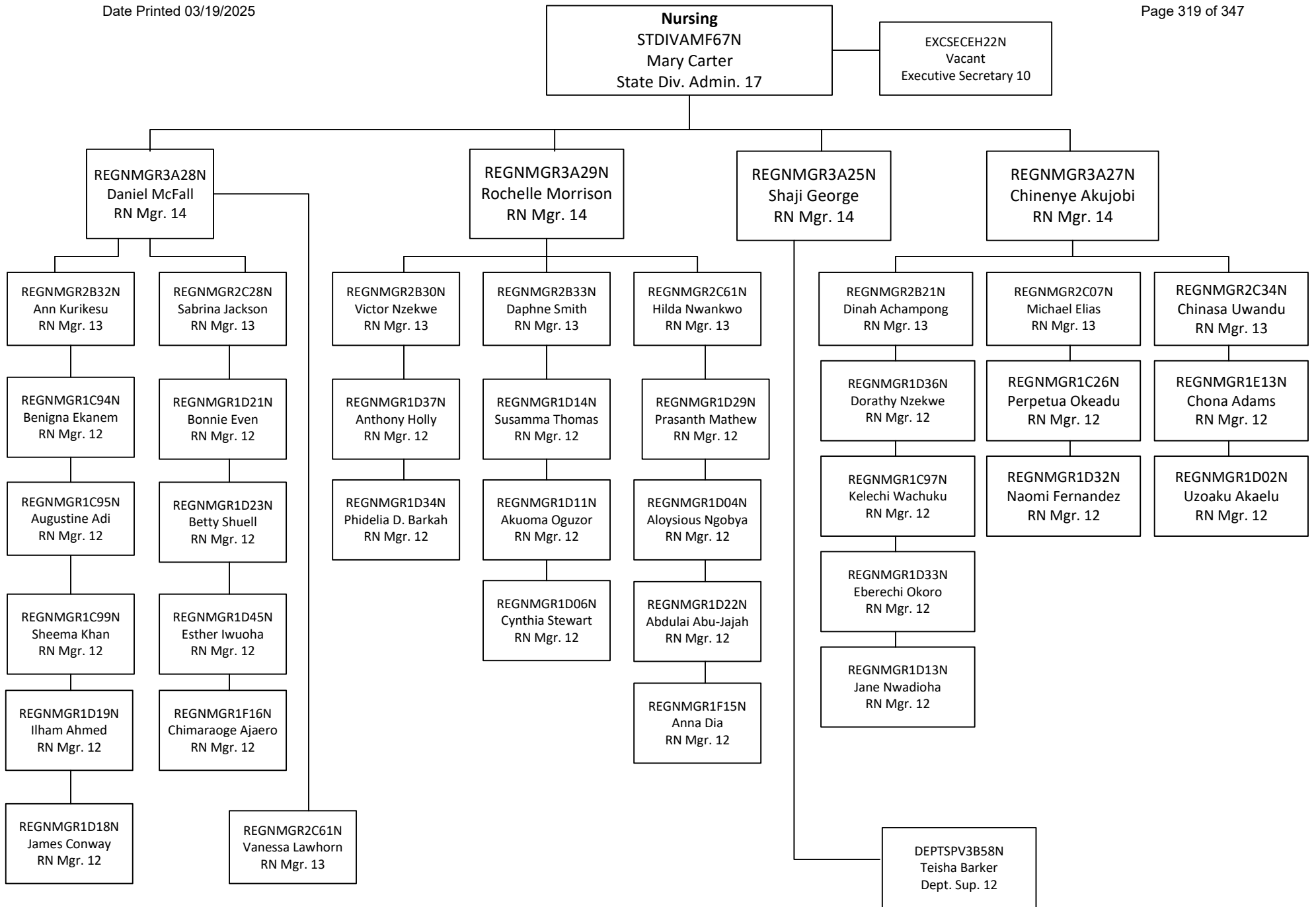

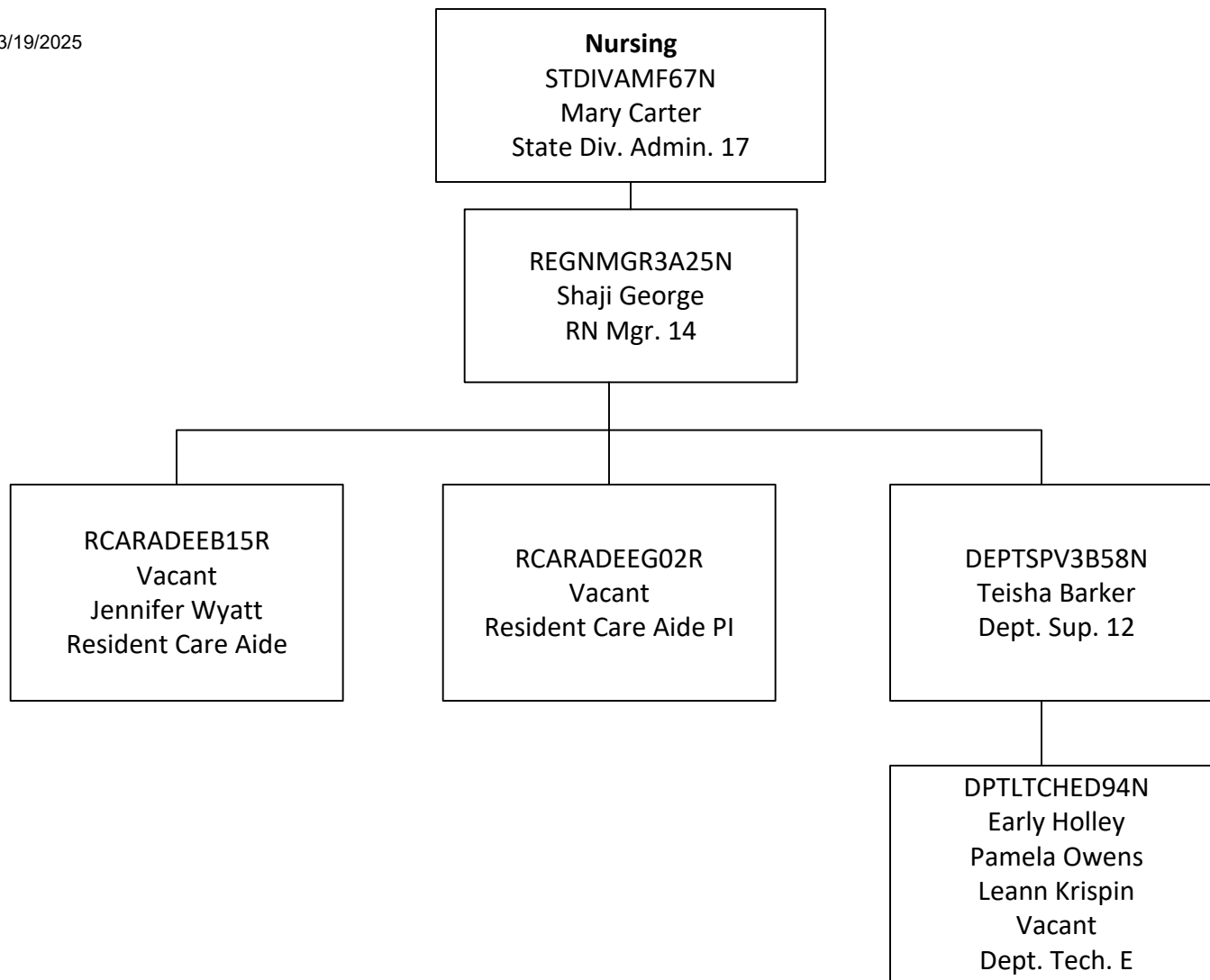

R-4

Nursing
 STDIVAMF67N
 Mary Carter
 State Div. Admin. 17

REGNMGR3A28N
 Daniel McFall
 RN Mgr. 14

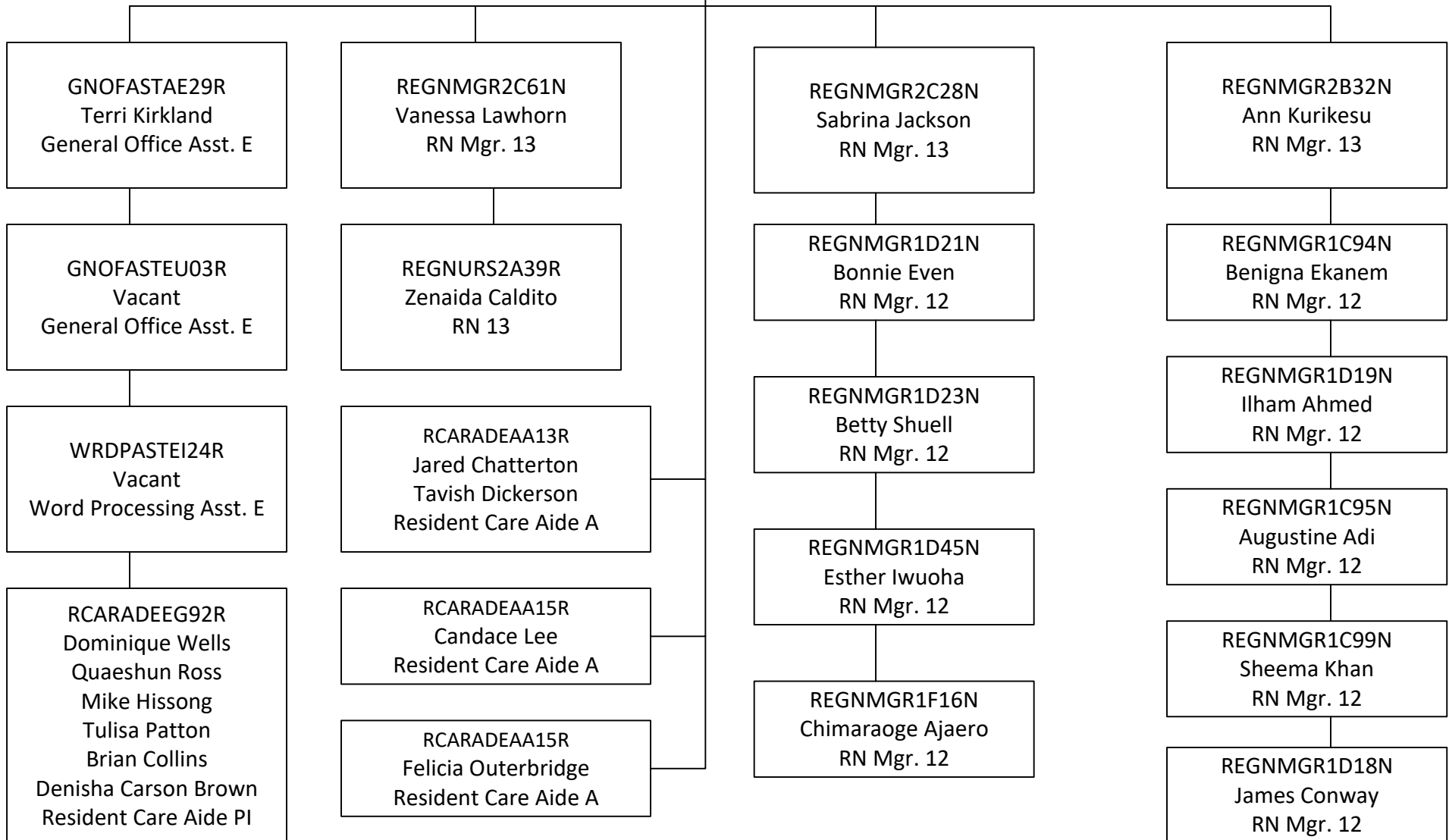

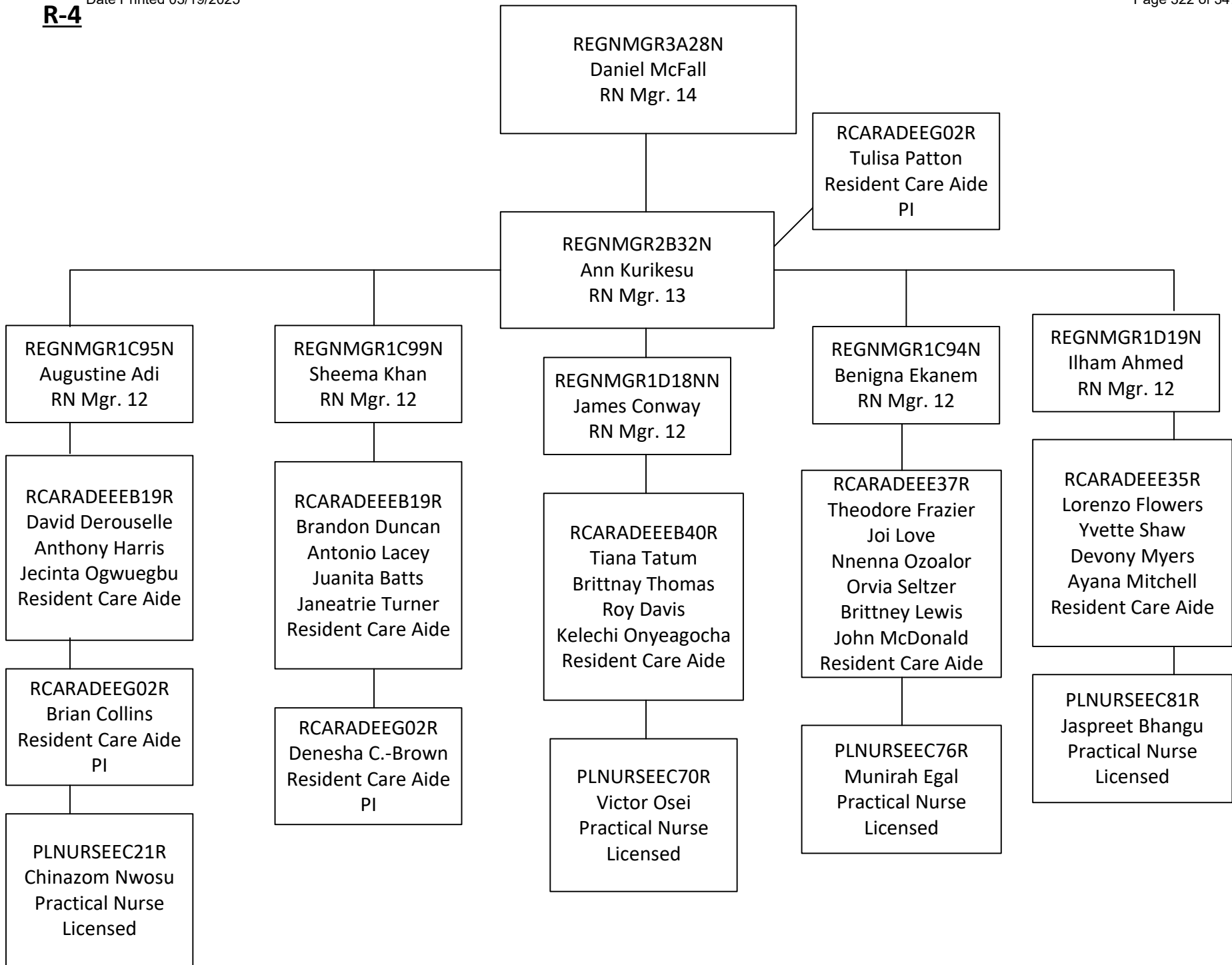

R-4

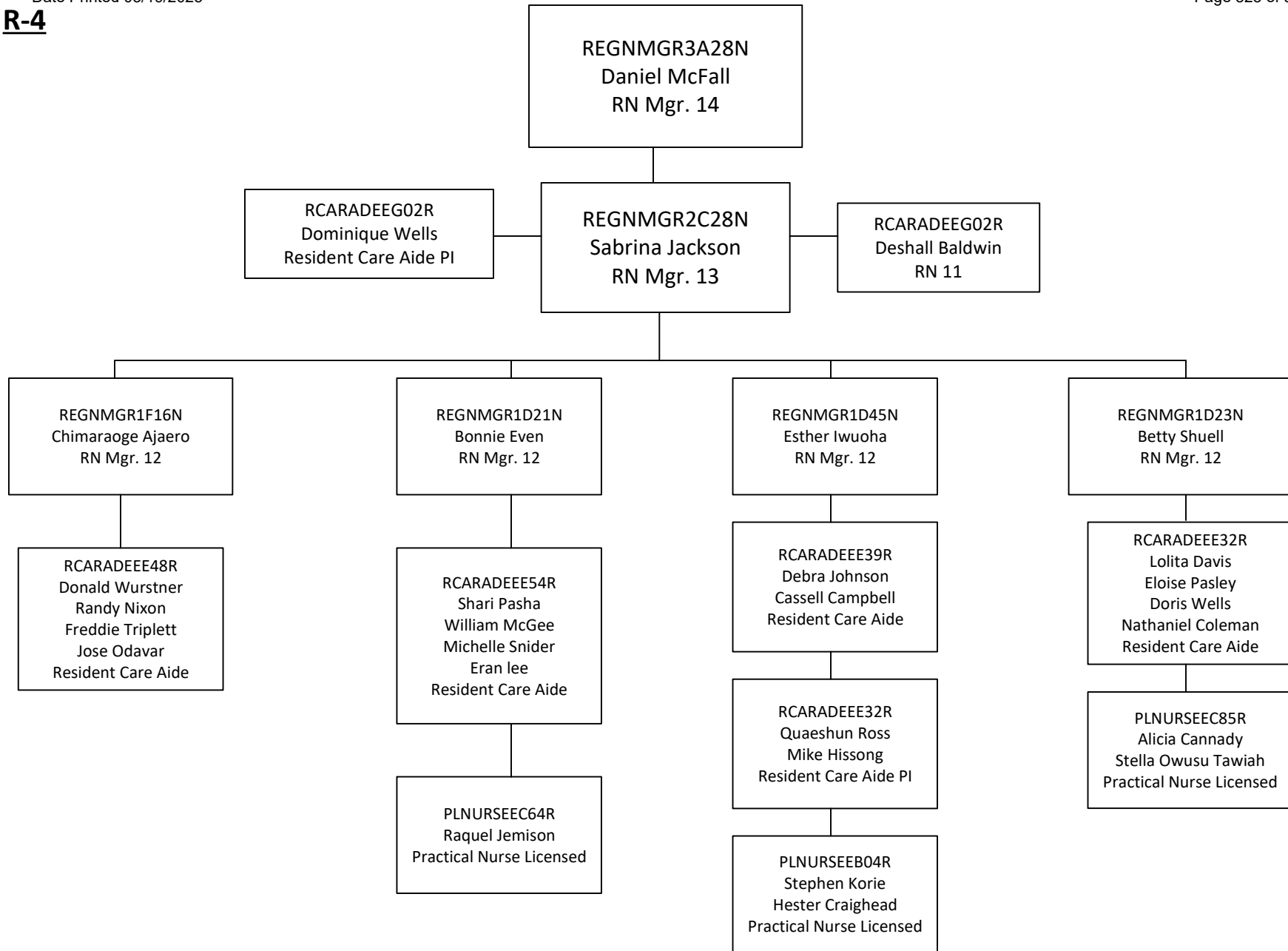

R-5

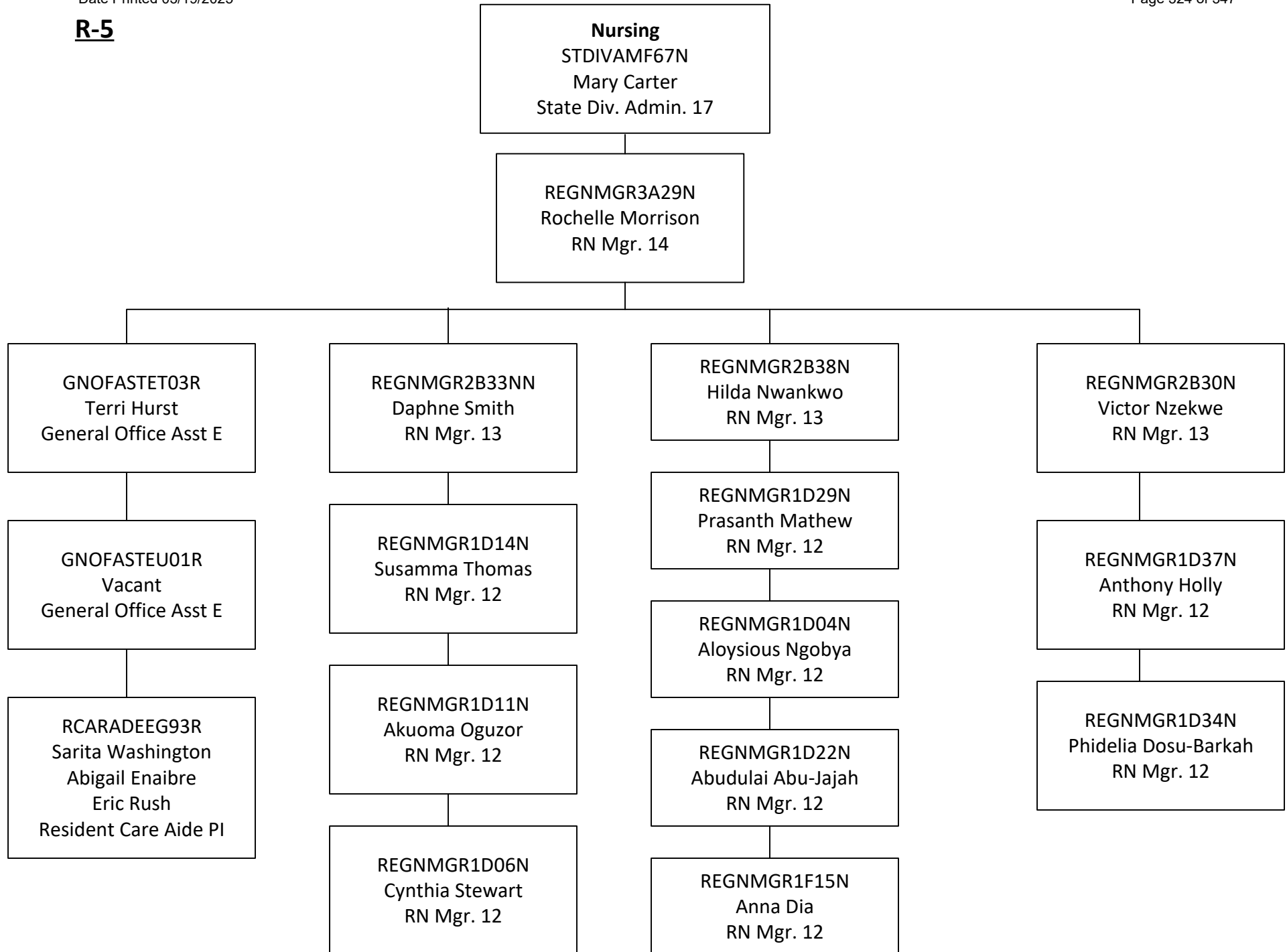

R-5

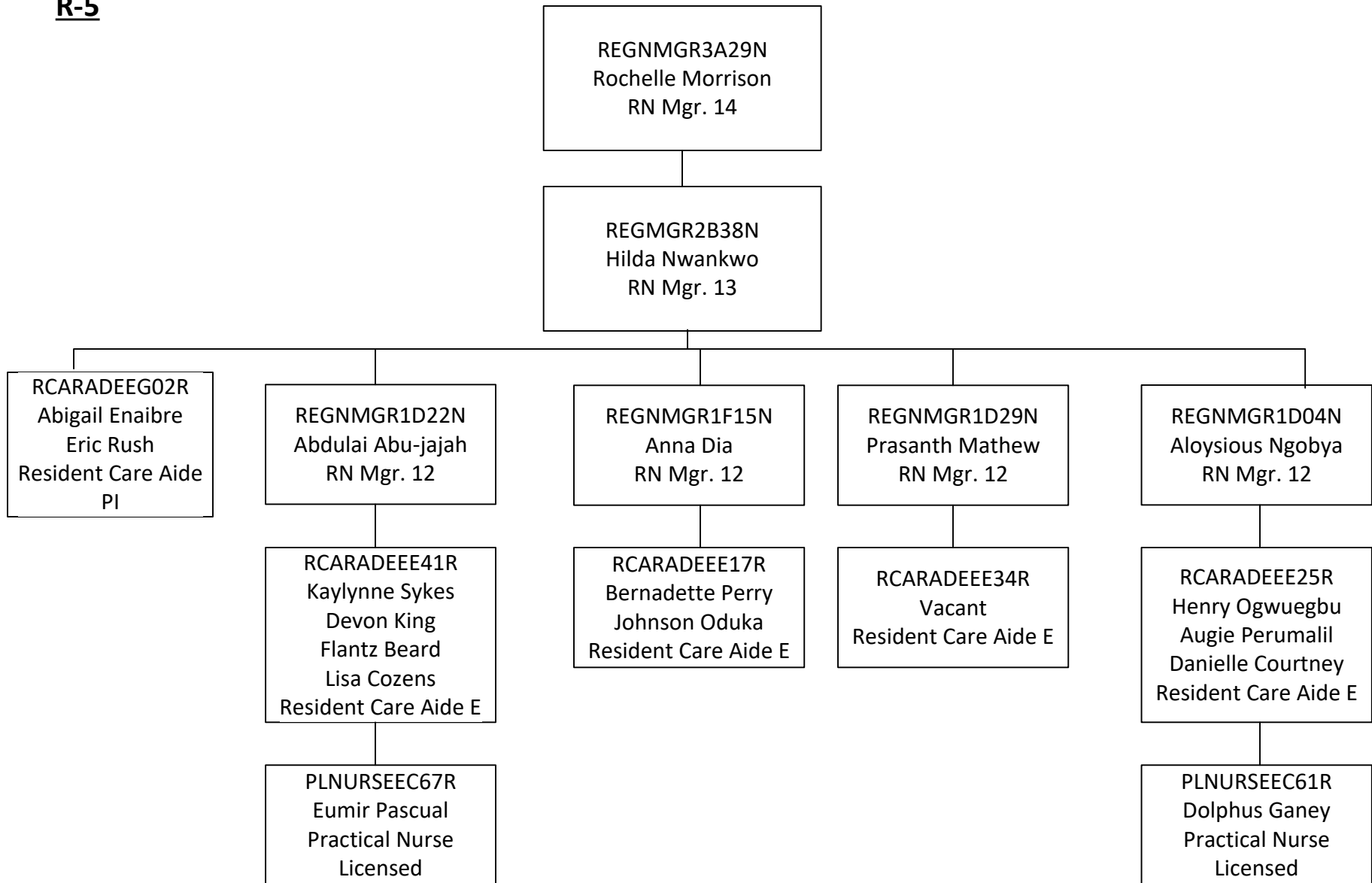

R-5

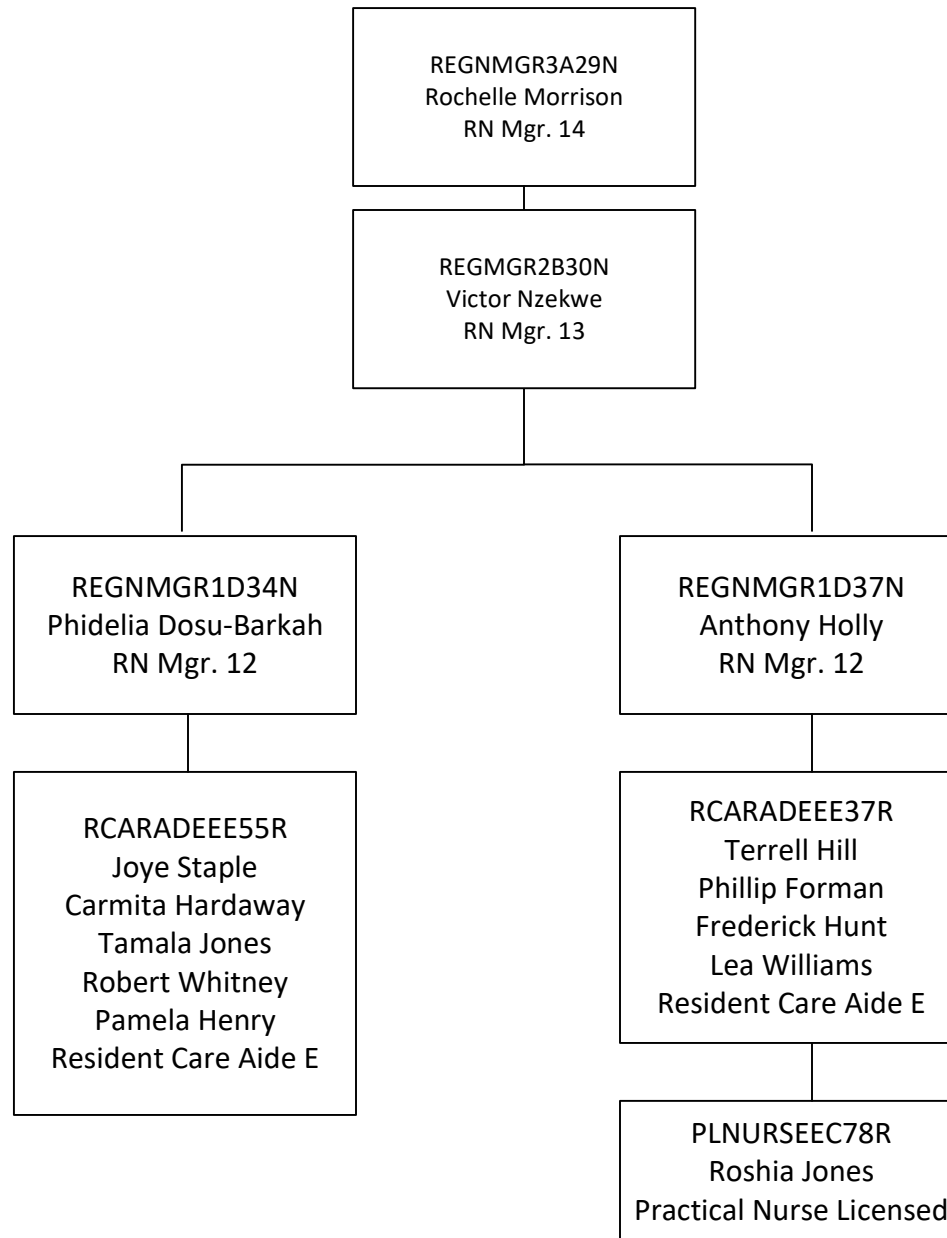

R-5

REGNMGR2B33N
Rochelle Morrison
RN Mgr. 14

REGNMGR2B33N
Daphne Smith
RN Mgr. 13

RCARADEEG02R
Sarita Washington
Resident Care Aide E PI

REGNMGR1D06N
Cynthia Stewart
RN Mgr. 12

RCARADEEEE33R
Aubrey Lane
James Nix
Delmira Taylor
Veionza Thomas
Resident Care Aide E

PLNURSEEC63R
Kandette Walker
Practical Nurse Licensed

REGNMGR1D11N
Akuoma Oguzor
RN Mgr. 12

RCARADEEEE50R
Devonte Green
Jesse Hawkins
Vance Terry
Joseph Mayes
Resident Care Aide E

PLNURSEEB05R
Rommel Dantes
Practical Nurse Licensed

REGNMGR1D14N
Susamma Thomas
RN Mgr. 12

RCARADEEEE45R
Dorice Butler
Vacant
Joy Tyler
Kirk Williams
Resident Care Aide E

PLNURSEEC66R
Angela Ratliffe
Practical Nurse
Licensed

R-6

Nursing
STDIVAMF67N
Mary Carter
State Div. Admin. 17

REGNMGR3A27N
Chinenye Akujobi
RN Mgr. 14

GNOFASTEU02R
Danielle Odom
General Office Asst. E

REGNMGR2B26N
Chinasa Uwandu
RN Mgr. 13

REGNMGR2C07N
Michael Elias
RN Mgr. 13

REGMGR2B21N
Dinah Achampong
RN Mgr. 13

RCARADEEG91R
Tiffany Tibbs
Taylor Johnson
Shantia Richardson
Resident Care Aide PI

REGNMGR1E13N
Chona Adams
RN Mgr. 12

REGNMGR1D26N
Perpetua Okeadu
RN Mgr. 12

REGNMGR1D36N
Dorathy Nzekwe
RN Mgr. 12

REGNMGR1D02N
Uzoaku Akaelu
RN Mgr. 12

REGNMGR1D32N
Naomi Fernandez
RN Mgr. 12

REGNMGR1C97N
Kelechi Wachuku
RN Mgr. 12

REGNURSEC70R
Ashley Calhoun
RN E

REGNURSEC70R
Renee Hayes
RN E

REGNMGR1D33N
Eberechi Okoro
RN Mgr. 12

REGNMGR1D13N
Jane Nwadioha
RN Mgr. 12

REGNURSEC71R
Alaa Abuhammad
RN E

R-6

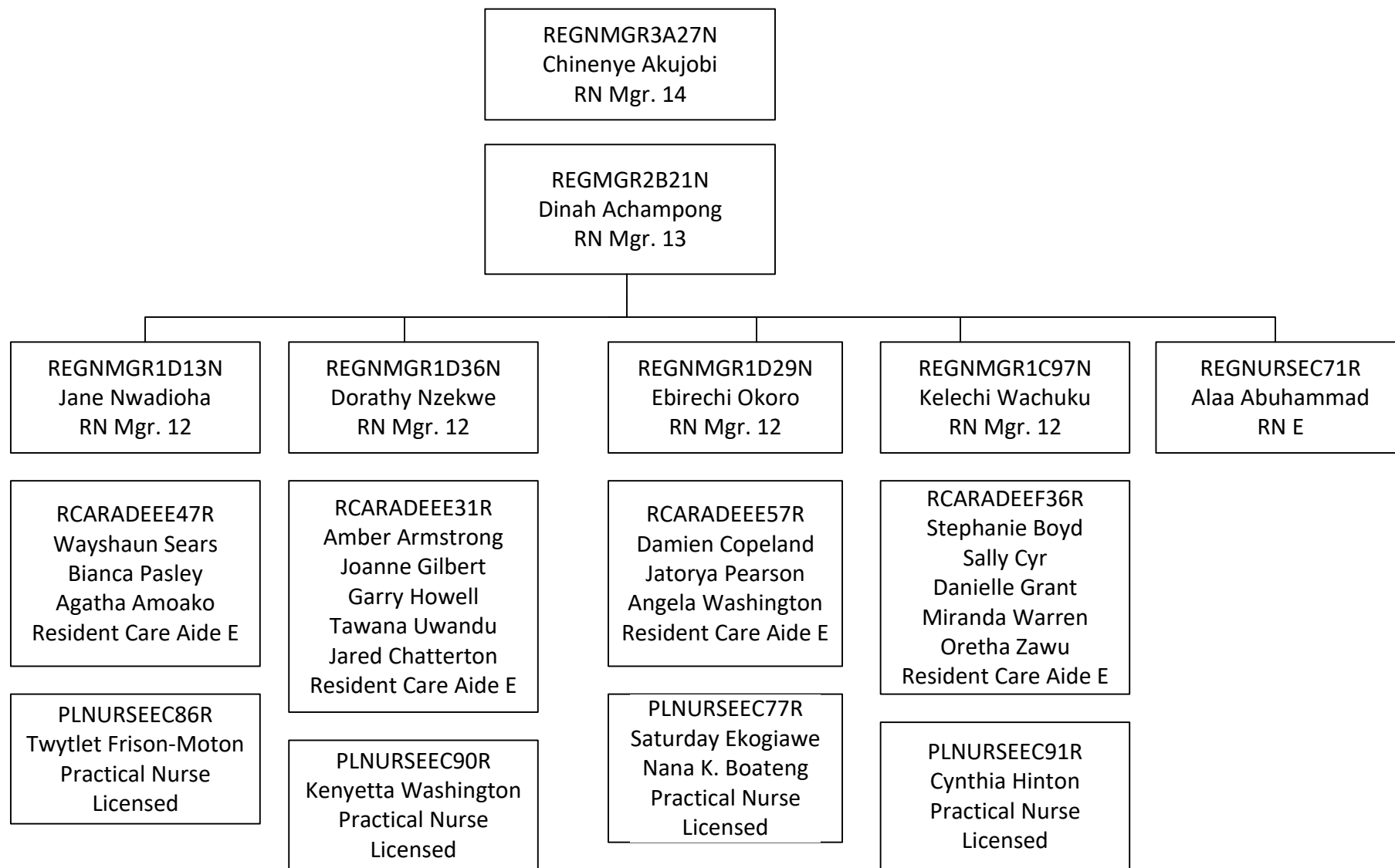

R-6

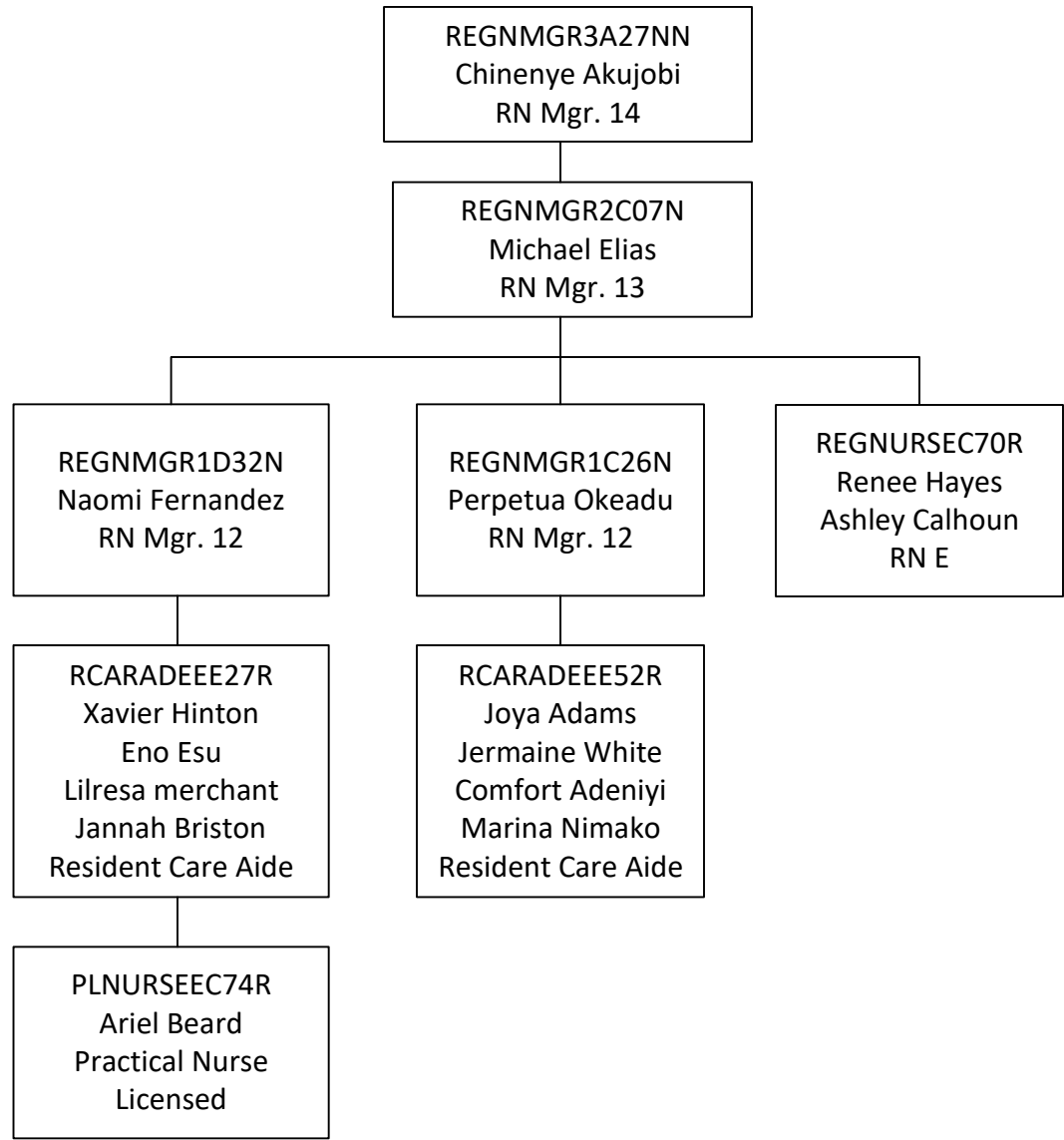

R-6

