Bay Region
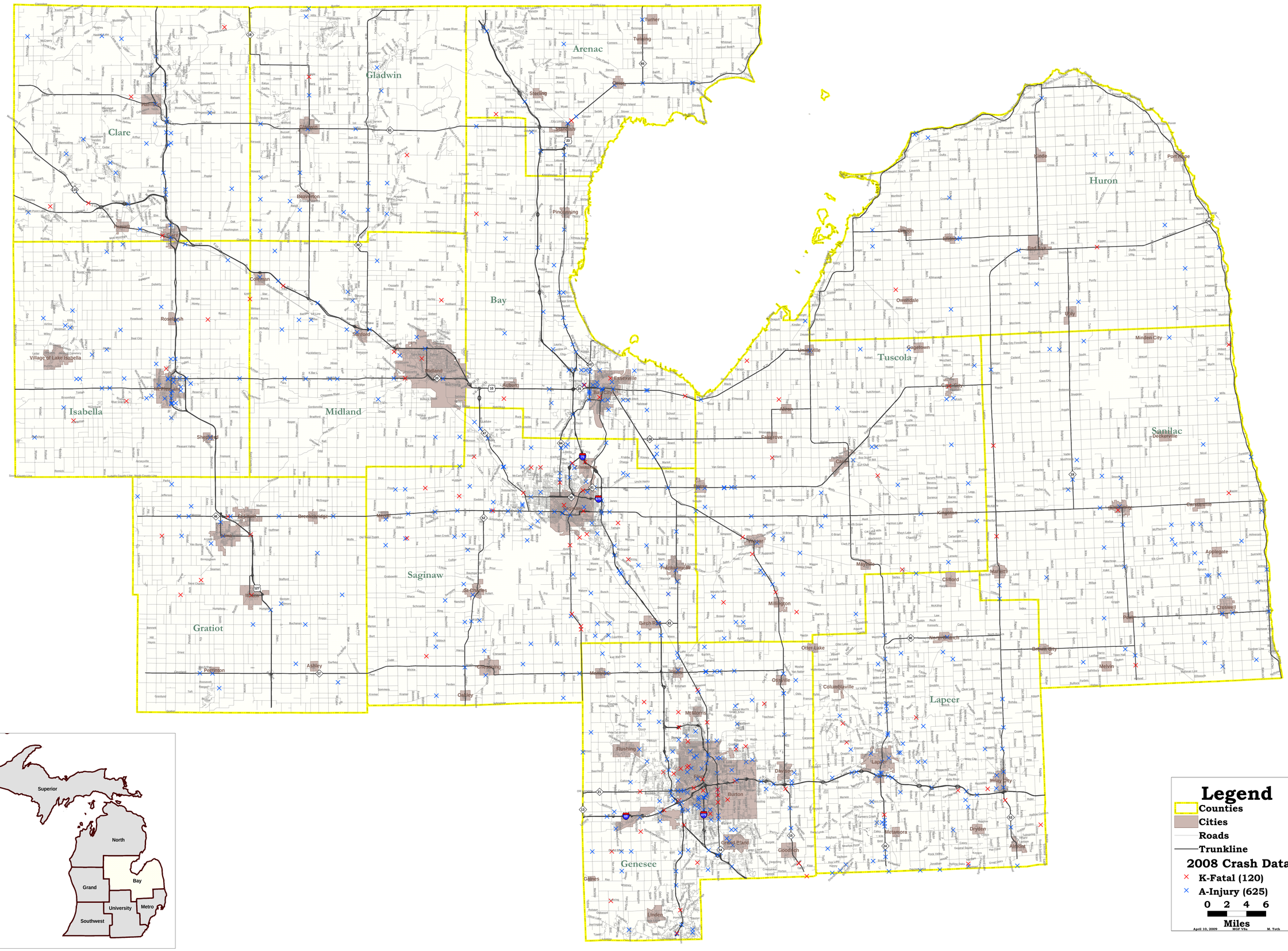
2008 K-Fatal and A-Injury Crashes