Bay Region
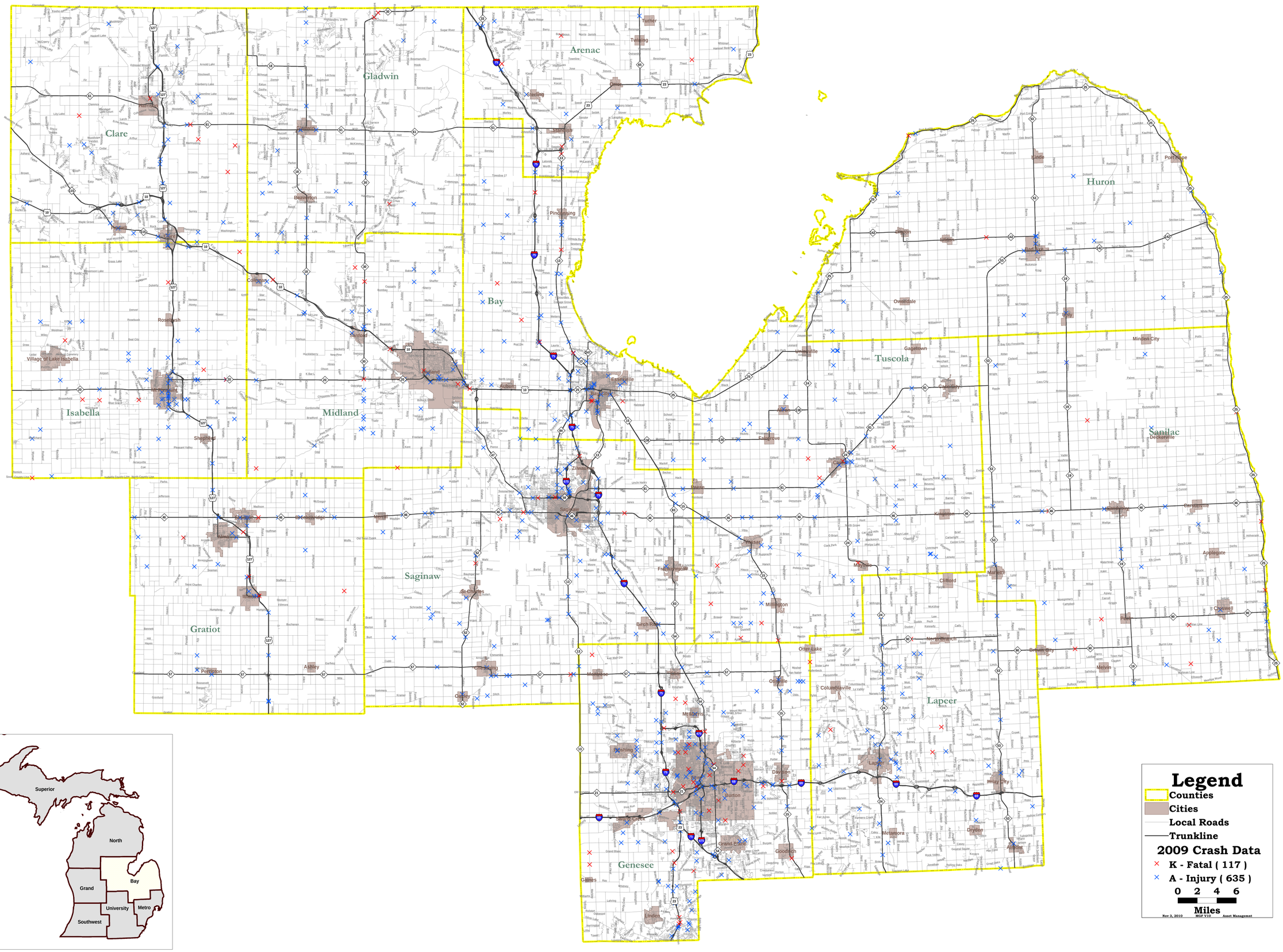
2009 K-Fatal and A-Injury Crashes