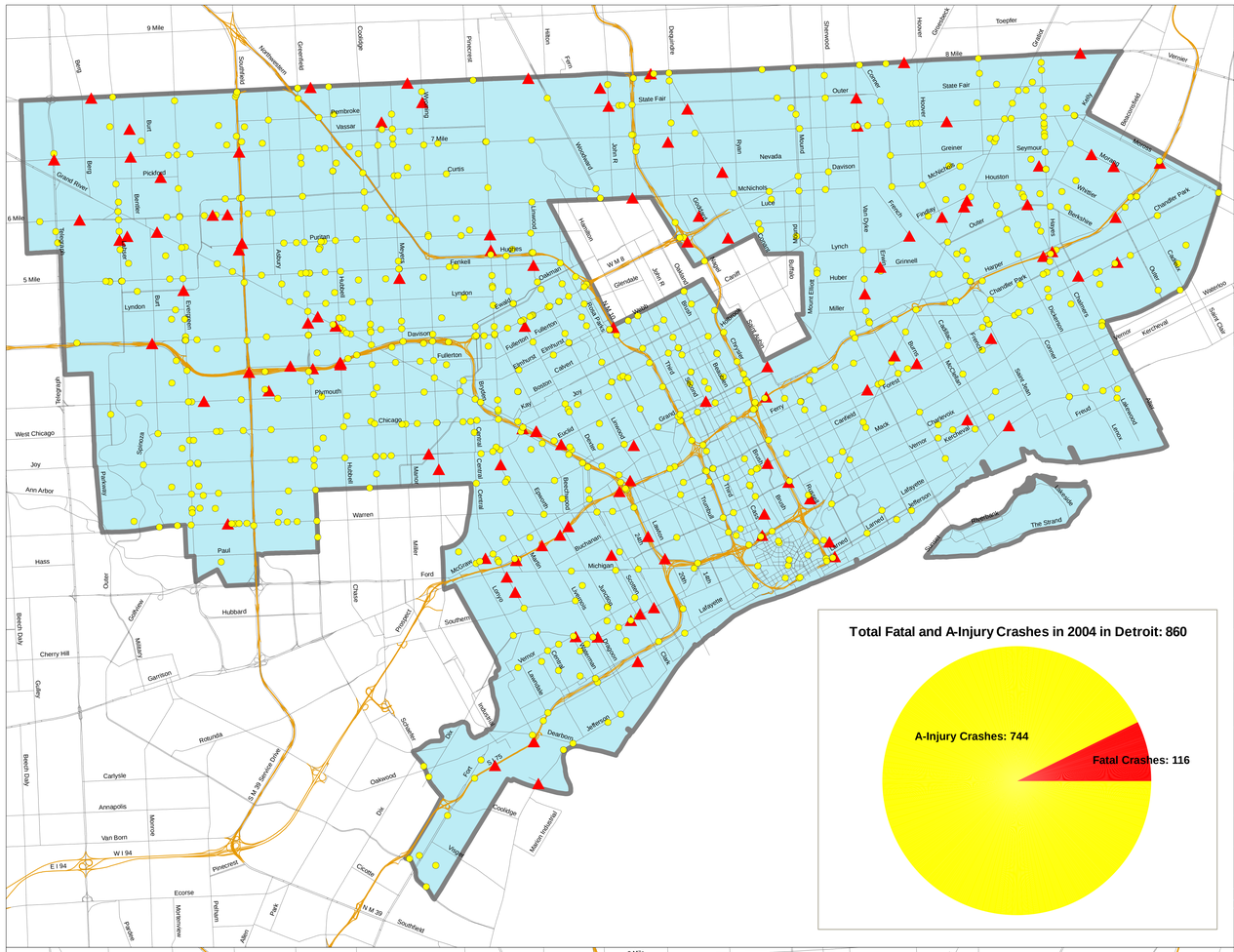

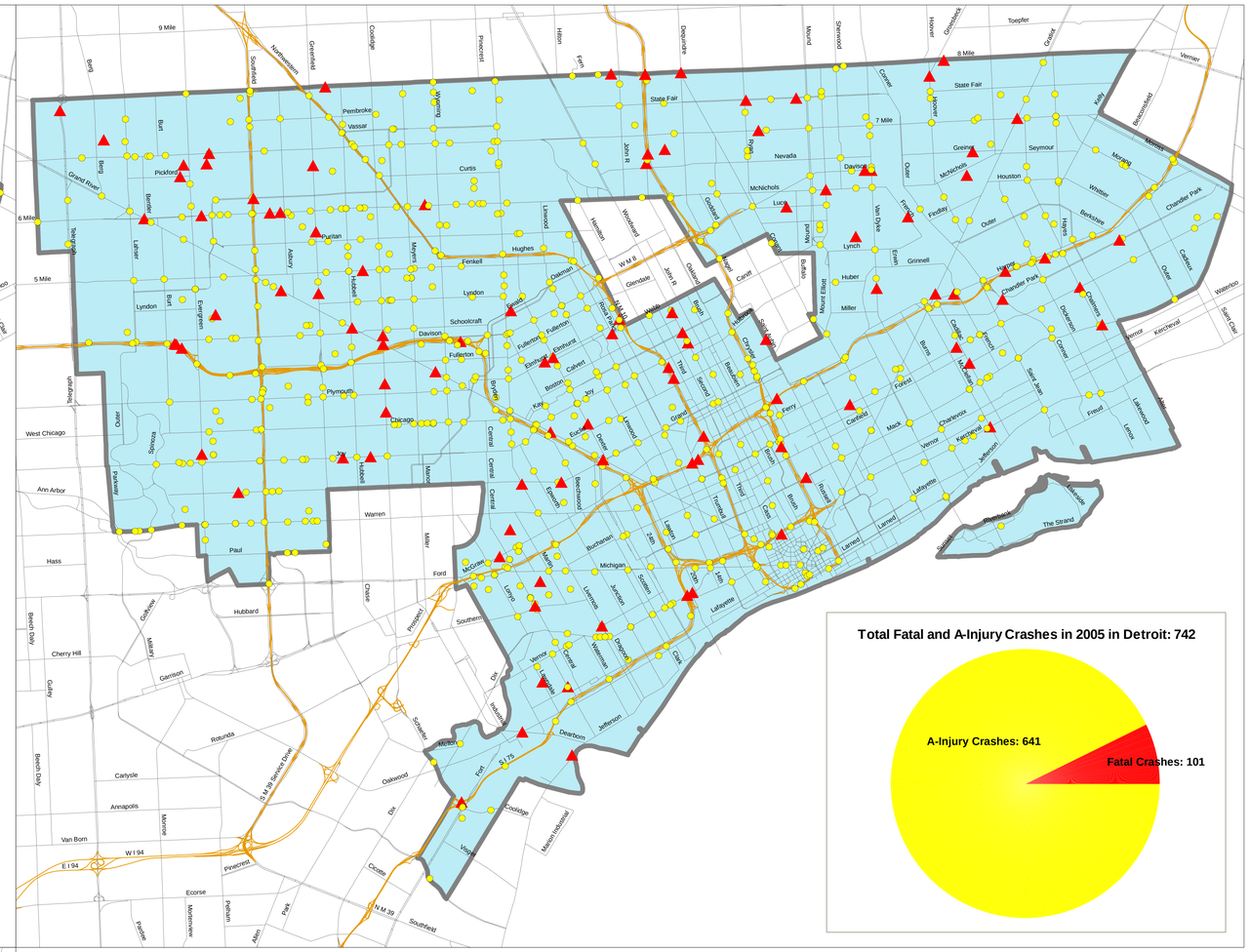

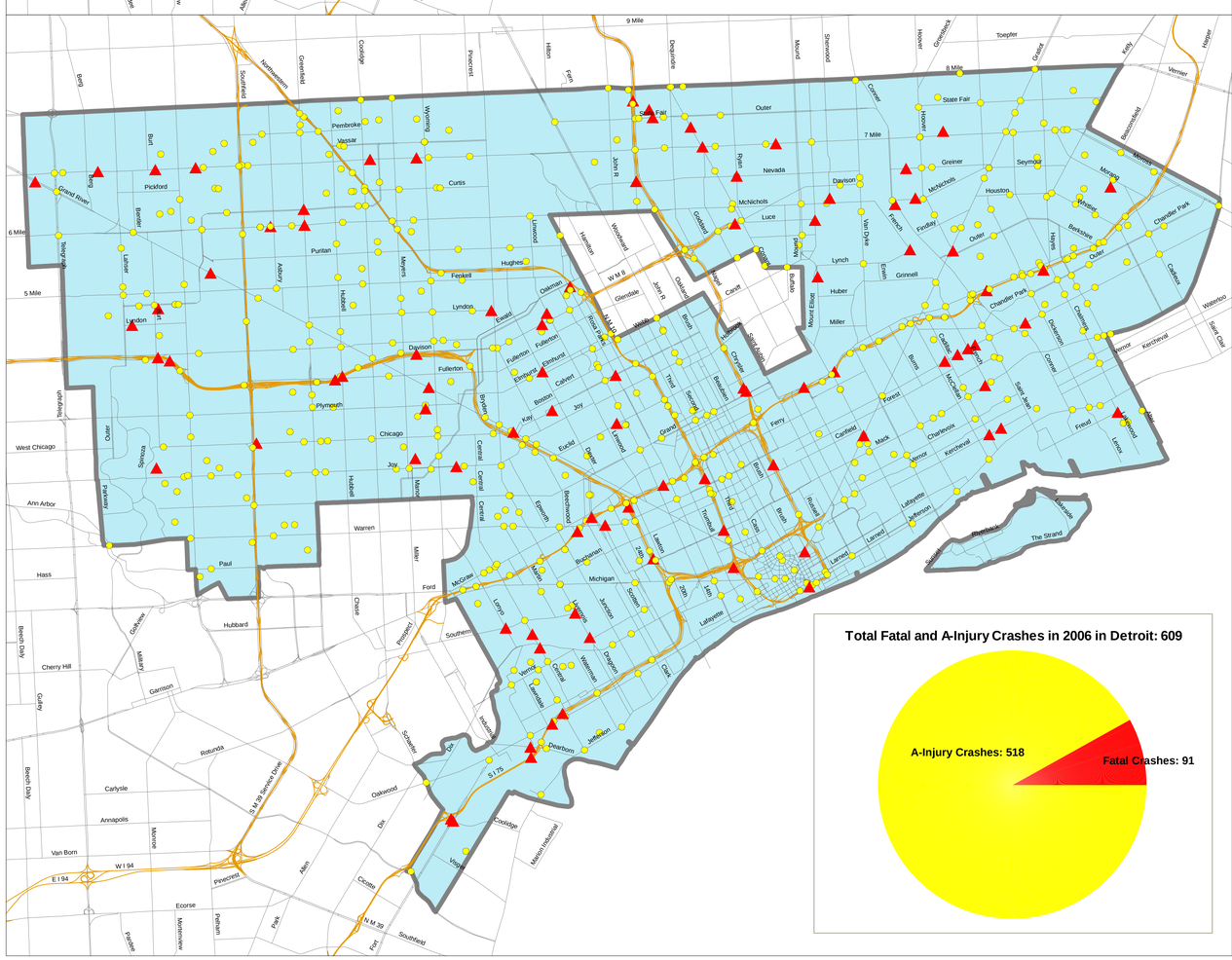

Fatal and A-Injury Crashes, 2004 - 2006

City of Detroit

Crash Level

- Fatal Crashes
- A-Injury Crashes

Region Roads

- Freeway
- Major Road

SEMCOG
Southeast Michigan Council of Governments
535 Griswold Street, Suite 300, Detroit, Michigan 48226-3602
Phone (313) 961-4266, Fax (313) 961-4869
www.semcog.org
Copyright: SEMCOG, 2007

0 1 2 Miles
0 2 4 Kilometers

State Plane NAD83
November 2007

City of Detroit.mxd