Michigan Department
Of Transportation
5100B (05/13)

CHECKLIST TO DESIGNATE AREAS OF EVALUATION FOR REQUESTS FOR PROPOSAL (RFP)

REQUISITION NUMBER	DUE DATE	TIME DUE
1562	8/4/2014	noon EST

MDOT PROJECT MANAGER	JOB NUMBER (JN)	CONTROL SECTION (CS)
Gregory A. Perry PE	Various	Various

DESCRIPTION
Interim and final project record review

MDOT PROJECT MANAGER: Check all items to be included in RFP WHITE = REQUIRED ** = OPTIONAL Check the appropriate Tier in the box below			**CONSULTANT:** Provide only checked items below in proposal
☐ **TIER 1 ($50,000 - $150,000)**	☑ **TIER II ($150,000-$1,000,000)**	☐ **TIER III (>$1,000,000)**	
☐	☑	☐	Understanding of Service **
☐	☐	☐	*Innovations*
☐	☑	☐	Organizational Chart
☐	☑	☐	Qualifications of Team
Not required as part of Official RFP	Not required as part of Official RFP	☐	Quality Assurance/Quality Control **
☐	☑	☐	**Location:** The percentage of work performed in Michigan will be used for all selections unless the project is for on-site p=inspection or survey activities, then location should be scored using the distance from the consultant office to the on-site inspection or survey activity.
N/A	N/A	☐	Presentation **
N/A	N/A	☐	Technical Proposal (if Presentation is required)
3 pages (MDOT Forms not counted) **(No Resumes)**	7 pages (MDOT Forms not counted)	14 pages (MDOT forms not counted)	Total maximum pages for RFP **not including key personnel resumes.** Resumes limited to 2 pages per key staff personnel.

PROPOSAL AND BID SHEET EMAIL ADDRESS – mdot-rfp-response@michigan.gov

GENERAL INFORMATION

Any questions relative to the scope of services must be submitted by e-mail to the MDOT Project Manager. Questions must be received by the Project Manager at least five (5) working days prior to the due date and time specified above. All questions and answers will be placed on the MDOT website as soon as possible after receipt of the questions, and at least three (3) days prior to the RFP due date deadline. The names of vendors submitting questions will not be disclosed.

MDOT is an equal opportunity employer and MDOT DBE firms are encouraged to apply. The participating DBE firm, as currently certified by MDOT's Office of Equal Opportunity, shall be listed in the Proposal.

MDOT FORMS REQUIRED AS PART OF PROPOSAL SUBMISSION

5100D – Request for Proposal Cover Sheet
5100J – Consultant Data and Signature Sheet (Required only for firms not currently prequalified with MDOT)

(These forms are not included in the proposal maximum page count.)

REQUEST FOR PROPOSAL

The Michigan Department of Transportation (MDOT) is seeking professional services for the project contained in the attached scope of services.

If your firm is interested in providing services, please indicate your interest by submitting a Proposal, Proposal/Bid Sheet or Bid Sheet as indicated below. The documents must be submitted in accordance with the latest (Consultant/Vendor Selection Guidelines for Services Contracts" and "Guideline for Completing a Low Bid Sheet(S)*, if a low bid is involved as part of the selection process. **Reference Guidelines are available on MDOT's website under Doing Business > Vendor/Consultant Services >Vendor/Consultant Selections.**

RFP SPECIFIC INFORMATION

☑ ENGINEERING SERVICES ☐ BUREAU OF TRANSPORTATION PLANNING ☐ OTHER

THE SERVICE WAS POSTED ON THE ANTICIPATED QUARTERLY REQUESTS FOR PROPOSALS

☑ NO ☐ YES DATED_____ THROUGH _____

☑ **Prequalified Services** – See the attached Scope of Services for required Prequalification Classifications.

☐ **Non-Prequalified Services** – If selected, the vendor must make sure that current financial information, including labor rates, overhead computations, and financial statements, if overhead is not audited, is on file with MDOT's Office of Commission Audits. This information must be on file for the prime vendor and all sub vendors so that the contract will not be delayed. **Form 5100J is required with Proposal for firms not currently prequalified with MDOT**

☑ **Qualifications Based Selection** – Use Consultant/Vendor Selection Guidelines

For all Qualifications Based Selections, the selection team will review the information submitted and will select the firm considered most qualified to perform the services based on the proposals. The selected firm will be asked to prepare a priced proposal. Negotiations will be conducted with the firm selected.

For a cost plus fixed fee contract, the selected vendor must have a cost accounting system to support a cost plus fixed fee contract. This type of system has a job-order cost accounting system for the recording and accumulation of costs incurred under its contracts. Each project is assigned a job number so that costs may be segregated and accumulated in the vendor's job-order accounting system.

☐ **Qualification Based Selection / Low Bid** – Use Consultant/Vendor Selection Guidelines. See Bid Sheet instructions for additional information.

For Qualification Review/Low Bid selections, the selection team will review the proposals submitted. The vendor that has met established qualification threshold and with the lowest bid will be selected.

☐ **Best Value** – Use Consultant/Vendor Selection Guidelines, See Bid Sheet Instructions below for additional information. The bid amount is a component of the total proposal score, not the determining factor of the selection.

☐ **Low Bid** (no qualifications review required – no proposal required.) See Bid Sheet Instructions below for additional instructions.

BID SHEET INSTRUCTIONS

Bid Sheet(s) must be submitted in accordance with the "Guidelines for Completing a Low Bid Sheet(s)* (available on MDOT's website). Bid Sheet(s) are located at the end of the Scope of Services. Submit bid sheet(s) with the proposal, to the email address: mdot-rfp-response@michigan.gov. Failure to comply with this procedure may result in your bid being rejected from consideration.

PARTNERSHIP CHARTER AGREEMENT

MDOT and ACEC created a Partnership Charter Agreement which establishes guidelines to assist MDOT and Consultants in successful partnering. Both the Consultant and MDOT Project Manager are reminded to review the **ACEC-MDOT Partnership Charter Agreement** and are asked to follow all communications, issues resolution and other procedures and guidance's contained therein.

NOTIFICATION
MANDATORY ELECTRONIC SUBMITTAL

Proposals submitted for this project must be submitted electronically.

The following are changes to the Proposal Submittal Requirements:

- Eliminated the Following Requirements:
  - Safety Program
  - Communication Plan
  - Past Performance as *a separate section*
  - Separate section for DBE Statement of goals. Include information in Qualification of Team section

- Implemented the Following Changes:
  - All proposals require an Organization Chart
  - Resumes must be a maximum of two pages
  - Only Key (lead) staff resumes may be submitted
  - Tier III proposal reduced from 19 to 14 pages
  - Forms 5100D, 5100I, and 5100G combined – 5100D
  - Forms 5100B and 5100H combined – 5100B
  - RFP's will be posted on a weekly basis -- on Mondays

The following are Requirements for Electronic Submittals:

- Proposals must be prepared using the most current guidelines
- The proposal must be bookmarked to clearly identify the proposal sections (See Below)
- For any section not required per the RFP, the bookmark must be edited to include "N/A" after the bookmark title.
  Example: Understanding of Service – N/A
- Proposals must be assembled and saved as a single PDF file
- PDF file must be 5 megabytes or smaller
- PDF file must be submitted via e-mail to MDOT-RFP-Response@michigan.gov
- MDOT's requisition number and company name must be included in the subject line of the e-mail. The PDF shall be named using the following format:
  - Requisition#XXX_Company Name.PDF
- MDOT will not accept multiple submittals
- Proposals must be *received* by MDOT on or before the due date and time specified in each RFP

If the submittals do not comply with the requirements, they may be determined unresponsive.

The Consultant's will receive an e-mail reply/notification from MDOT when the proposal is received. Please retain a copy of this e-mail as proof that the proposal was received on time. **Consultants are responsible for ensuring the MDOT receives the proposal on time.**

****Contact Contract Services Division immediately at 517-373-4680 if you do not get an auto response****

Required Bookmarking Format:

I. Request for Proposal Cover Sheet Form 5100D
   A. Consultant Data and Signature Sheet, Form 5100J (if applicable)
II. Understanding of Service
   A. Innovations
III. Qualifications of Team
   A. Structure of Project Team
      1. Role of Firms
      2. Role of Key Personnel
   B. Organization Chart
   C. Location
IV. Quality Assurance / Quality Control Plan
V. Resumes of Key Staff
VI. Pricing Documents/Bid Sheet (if applicable)

2/14/12

.

NOTIFICATION
E-VERIFY REQUIREMENTS

E-Verify is an Internet based system that allows an employer, using information reported on an employee's Form I-9, Employment Eligibility Verification, to determine the eligibility of that employee to work in the United States. There is no charge to employers to use E-Verify. The E-Verify system is operated by the Department of Homeland Security (DHS) in partnership with the Social Security Administration. E-Verify is available in Spanish.

The State of Michigan is requiring, under Public Act 200 of 2012, Section 381, that as a condition of each contract or subcontract for construction, maintenance, or engineering services that the pre-qualified contractor or subcontractor agree to use the E-Verify system to verify that all persons hired during the contract term by the contractor or subcontractor are legally present and authorized to work in the United States.

Information on registration for and use of the E-Verify program can be obtained via the Internet at the DHS Web site: http://www.dhs.gov/E-Verify.

The documentation supporting the usage of the E-Verify system must be maintained by each consultant and be made available to MDOT upon request.

It is the responsibility of the prime consultant to include the E-Verify requirement documented in this NOTIFICATION in all tiers of subcontracts.

9/13/12

Michigan Department of Transportation

SCOPE OF SERVICE
FOR
AS-NEEDED CONSTRUCTION SERVICES
Technical Assistance

CONTROL SECTION(S): Various

JOB NUMBER(S): Various

PROJECT LOCATION: Various locations in the University Region.

DESCRIPTION OF WORK:
Project record review and close out. Projects to be reviewed will include MDOT trunkline projects with MDOT oversight, MDOT trunkline projects with consultant oversight, and local agency projects with either local agency or consultant oversight.

ANTICIPATED START DATE: September 1, 2014

ANTICIPATED COMPLETION DATE: August 31, 2015

This selection term is for one year.

PRIMARY PREQUALIFICATION CLASSIFICATION:
Technical Assistance

SECONDARY PREQUALIFICATION CLASSIFICATION:
none

DBE REQUIREMENT: N/A

ESTIMATED PROJECT COST: N/A

MDOT PROJECT MANAGER:
Gregory A. Perry P.E.
4701 West Michigan Avenue
Ph: 517-750-0424
Fax: 517-750-4397
E-mail: perryg2@michigan.gov

GENERAL INFORMATION:
Two consultants will be selected, each having their own contract.

One (1) or more experienced technician shall have a Field Manager certification. The staff will perform record reviews, identify file deficiencies, and other construction documentation related tasks on MDOT oversight, consultant oversight, and local agency oversight projects within the University Region.

The completed deliverables include but are not limited to:

- Completed forms and checklists in accordance with BOHIM 2011-04
- Follow the guidance of Construction Advisory 2014-03
- An itemized, detailed list of file deficiencies
- A report on the Consultant's time spent on the review, itemized by project.

The Consultant shall also furnish all materials, equipment, supplies, and incidentals necessary to perform the services. The Services shall be performed to the satisfaction of the Department consistent with applicable professional standards.

The Consultant's principal contact with the Department shall be through the designated Project Manager (PM).

The Services described herein are financed with public funds. The Consultant shall comply with all applicable Federal and State laws, rules, and regulations.

The selected consultant staff shall report directly to the MDOT PM.

Projects for review will be assigned to the consultant staff. See the attached final project review procedure flow chart for the complete procedure and timeline.

CONSULTANT RESPONSIBILITIES:
The Consultant shall contact the (PM) prior to beginning any work on this Project.

The consultant shall follow the attached final project review procedure flow chart.

The Consultant shall notify the (PM), prior to any personnel changes from those specified in the Consultant's original approved proposal. Any personnel substitutions are subject to the review and approval of the MDOT Project Manager.

Each time a review is completed, the Consultant shall submit time records for the time spent on each project.

The staff assigned to this project shall report and be directly responsible to the Project Manager who is in charge of the contract.

The staff shall provide their own lap top computers (or equivalent) with Field Manager and/or Field Book software for the purpose of accessing the project files.

The staff shall provide their own transportation to and from the project office.

The staff shall meet with PM once per month.

The staff shall provide all required reference materials including, but not limited to, MDOT Standard Specifications, Materials Sampling Guide, Construction Manual, and any and all other necessary applicable references, guidelines and procedures manuals.

Withdraw any personnel or halt any services no longer required, at the request of the Department, or within a reasonable time after the lack of need becomes apparent to the Consultant or the Project Manager. The consultant will not be reimbursed for the cost of personnel charged to a project that the Project Manager has determined was unnecessary.

MDOT RESPONSIBILITIES:

The Project Manager shall furnish to the Consultant all Project-specific construction contracts, proposals, plans, plan revisions, written instructions, and other information and/or data as deemed necessary by the Project Manager for the Services required herein.

The Project Manager shall provide general monitoring and quality auditing inspection of the Project to assure that the Project has been completed in reasonable conformance with the plans and specifications for Project Acceptance and to determine that the work performed to date by the Consultant for Services rendered is reasonable and appropriate before approving the Consultant's requests for progress payments.

CONSULTANT PAYMENT – Actual Cost Plus Fixed Fee: As-Needed

Compensation for this project shall be on an **actual cost plus fixed fee** basis. This basis of payment typically includes an estimate of labor hours by classification or employee, hourly labor rates, applied overhead, other direct costs, subconsultant costs, and applied fixed fee. The fixed fee for profit allowed for this project is 11.0% of the cost of direct labor and overhead.

This scope is for "as needed" services. As such, the hours provided are only an estimate. The Consultant will be reimbursed a proportionate share of the fixed fee based on the portion of the authorized total hours in which services have been provided to the Department. Fixed fee on "as needed" projects is computed by taking the percent of actual labor hours invoiced to labor hours authorized, then applying that percentage to the total fixed fee authorized.

All billings for services must be directed to the Department and follow the current guidelines. The latest copy of the "Professional Engineering Service Reimbursement Guidelines for Bureau of Highways" is available on MDOT's website. This document contains instructions and forms that must be followed and used for billing. Payment may be delayed or decreased if the

instructions are not followed.

Payment to the Consultant for services rendered shall not exceed the maximum amount unless an increase is approved in accordance with the contract with the Consultant. Typically, billings must be submitted within 60 days after the completion of services for the current billing. The final billing must be received within 60 days of the completion of services. Refer to your contract for your specific contract terms.

Direct expenses, if applicable, will not be paid in excess of that allowed by the Department for its own employees in accordance with the State of Michigan's Standardized Travel Regulations. Supporting documentation must be submitted with the billing for all eligible expenses on the project in accordance with the Reimbursement Guidelines. The only hours that will be considered allowable charges for this contract are those that are directly attributable to the activities of this project.

The hours provided are only an estimate. The Consultant will be reimbursed a proportionate share of the fixed fee based on the portion of the authorized total hours in which services have been provided to the Department. Fixed fee on "as needed" projects is computed by taking the percent of actual labor hours billed to labor hours authorized, then applying that percentage to the total fixed fee authorized.

MDOT reserves the right to request services on other projects located in the Region/TSC area that are not listed above, under the conditions of this "as needed" scope of services.

Full time services may not be required on all projects at all times. This scope is for "as needed" services, based on the intermittent needs of MDOT. It must be noted that this is not a guarantee that MDOT will use the Consultant's services.

MDOT will reimburse the consultant for vehicle expenses and the costs of travel to and from project sites in accordance with MDOT's Travel and Vehicle Expense Reimbursement Guidelines, dated May 1, 2013. The guidelines can be found at http://www.michigan.gov/documents/mdot/Final_Travel_Guidelines_05-01-13_420289_7.pdf?20130509082418. MDOT's travel and vehicle expense reimbursement policies are intended primarily for construction engineering work. Reimbursement for travel to and from project sites and for vehicle expenses for all other types of work will be approved on a case by case basis.

MDOT will pay overtime in accordance with MDOT's Overtime Reimbursement Guidelines, dated May 1, 2013. The guidelines can be found at http://www.michigan.gov/documents/mdot/Final_Overtime_Guidelines_05-01-13_420286_7.pdf?20130509081848. MDOT's overtime reimbursement policies are intended primarily for construction engineering work. Overtime reimbursement for all other types of work will be approved on a case by case basis.
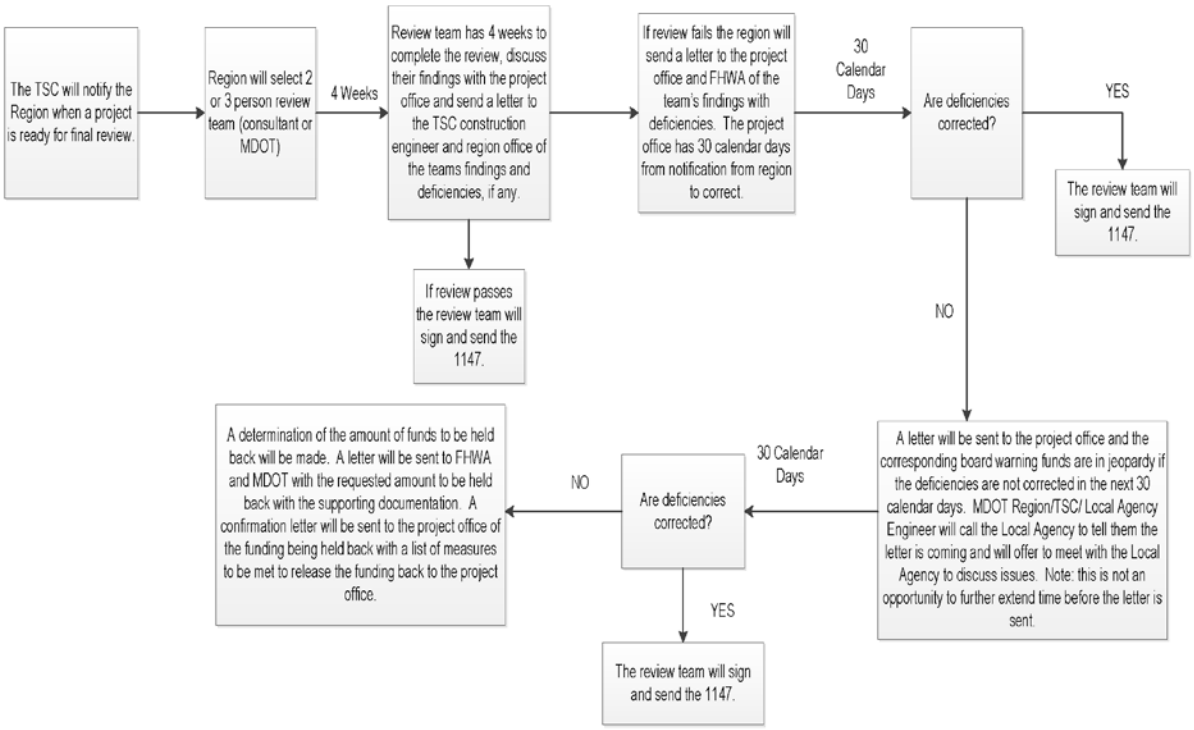
FINAL PROJECT REVIEW PROCEDURE FOR MDOT AND LOCAL AGENCIES