Rebuilding I-69
I-96 to Airport Road

Eaton & Clinton Counties

I-69, I-96 to Airport Road Public Meeting

- Please mute your microphone. We will open up the meeting for questions at the end.

- If you have dialed in on a telephone, use *6 to mute and un-mute yourself.

THIS SESSION WILL BEGIN SOON AND IS BEING RECORDED.

I-69 Project Information

- I-96 to Airport Road
  - Road Reconstruction
    - Pavement Replacement
    - Drainage Improvements
    - Signage and Pavement Marking Improvements
  - Bridge Maintenance
    - Bridge Beam Repairs
    - Bridge Deck Repairs

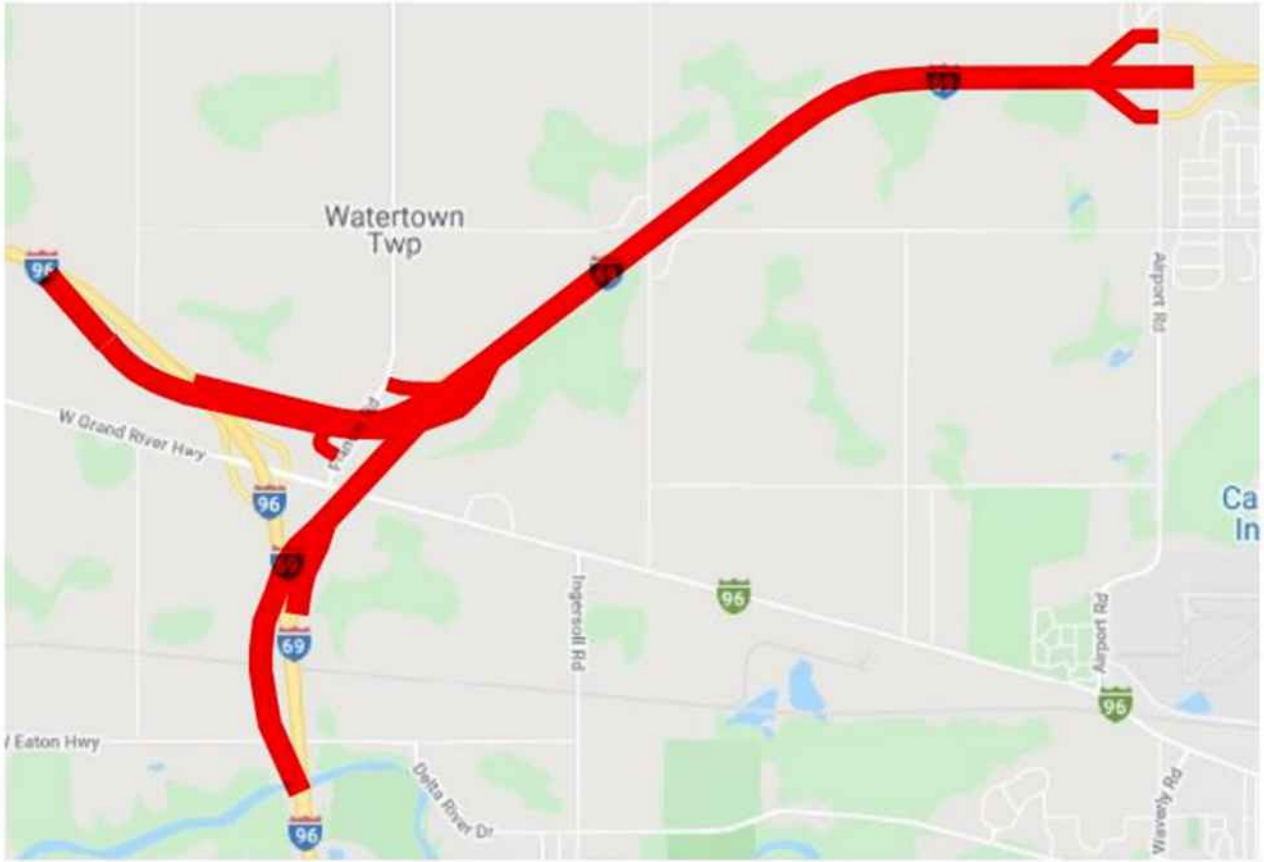

Tentative Project Schedule

2021 Construction	Spring	Summer	Fall
Cross-over and Widening Construction (Stage 1)			
WB I-69 Construction (Stage 2)			

2022 Construction	Spring	Summer	Fall
EB I-69 Construction (Stage 3A)			
EB Turning Roadway Construction (Stage 3A)			
Airport and Francis Ramp Construction (Stage 3A)			
WB I-69 Construction (Stage 3B)			
WB Turning Roadway Construction (Stage 3B)			
Airport and Francis Ramp Construction (Stage 3B)			

2023 Construction	Spring	Summer	Fall
Cross-over Removal and Restoration (Stage 4)			
Epoxy Overlays of Bridges (Stage 5)			

2021 Planned Work Stage 1

- Widen WB I-69 Shoulders
- Construct Temporary Traffic Cross-Overs

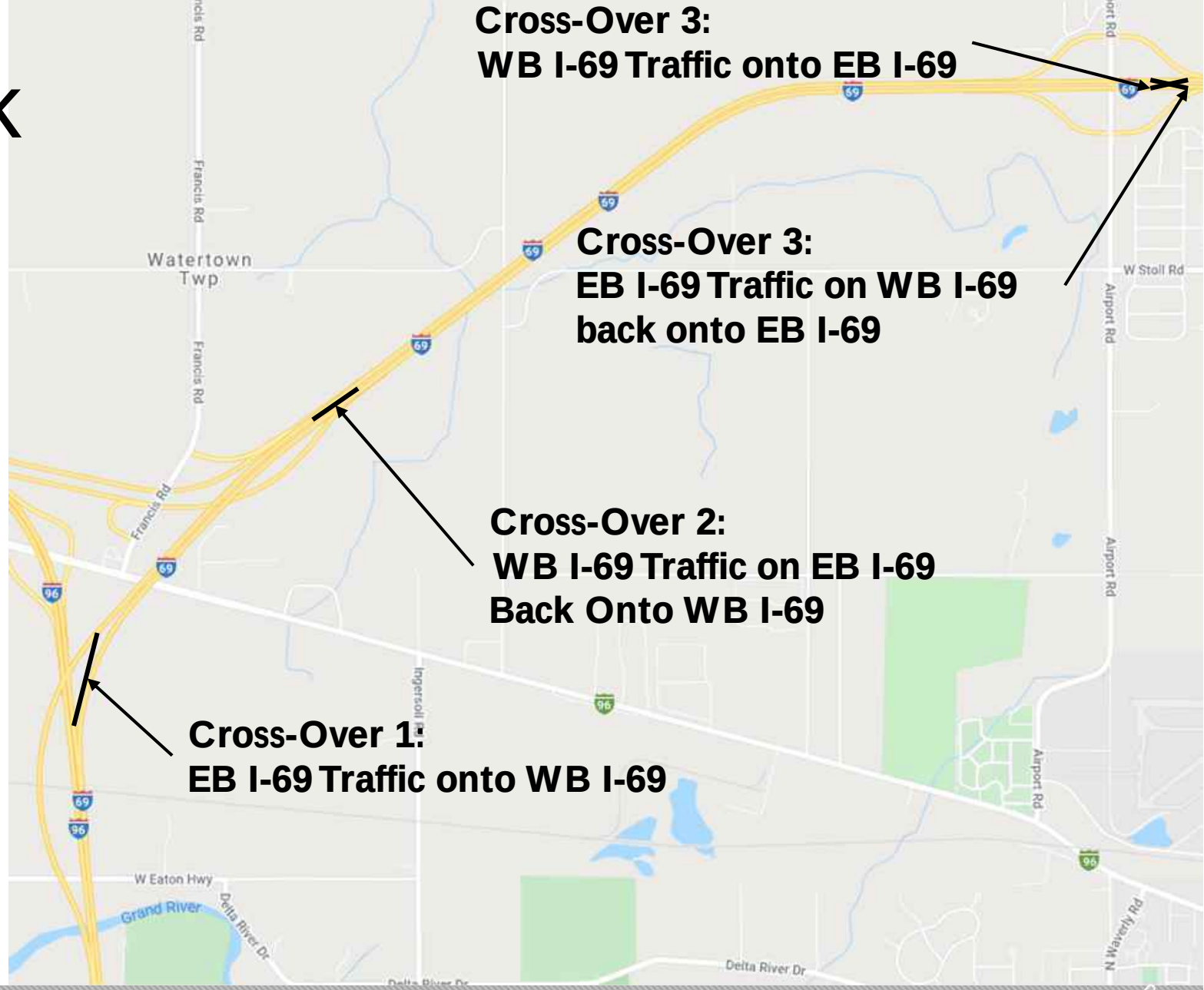

Maintaining Traffic Plan

Stage 1

I-69 Construction Traffic Pattern
Stage 1 - 2021

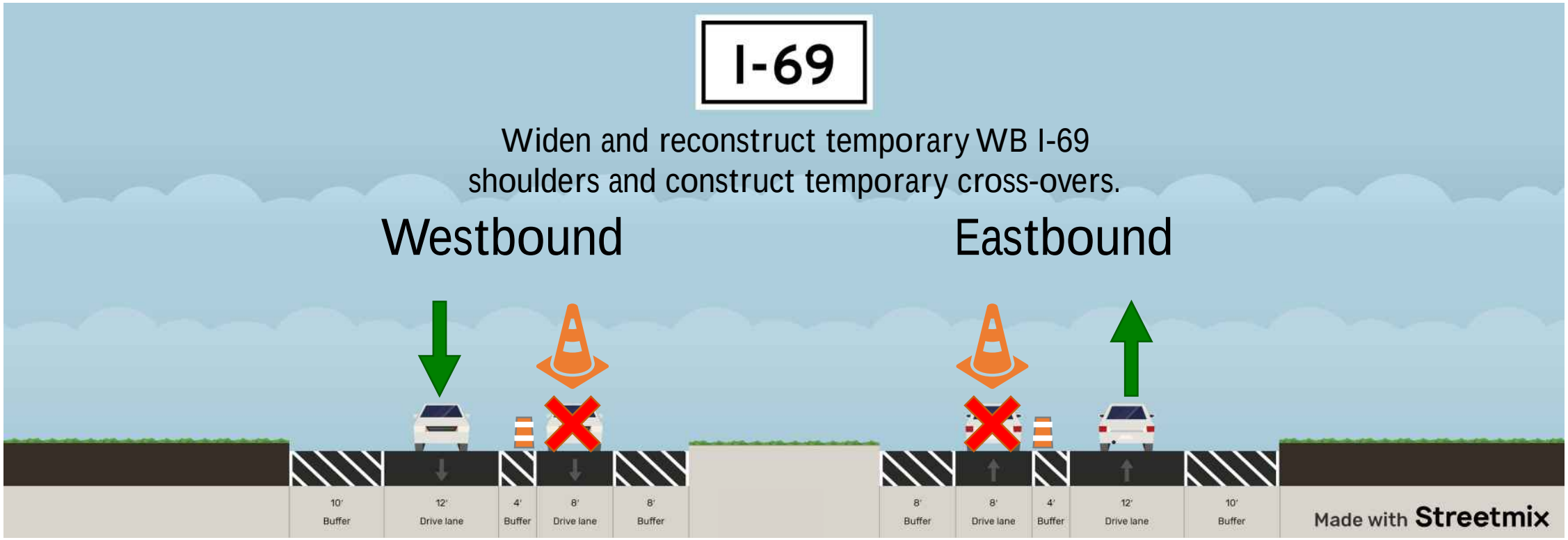

2021 Planned Work Stage 2

- Mainline WB I-69 from WB I-69 Turning Roadway to EB I-96
- Bridges
- Aldrich Drain Culvert under WB I-69

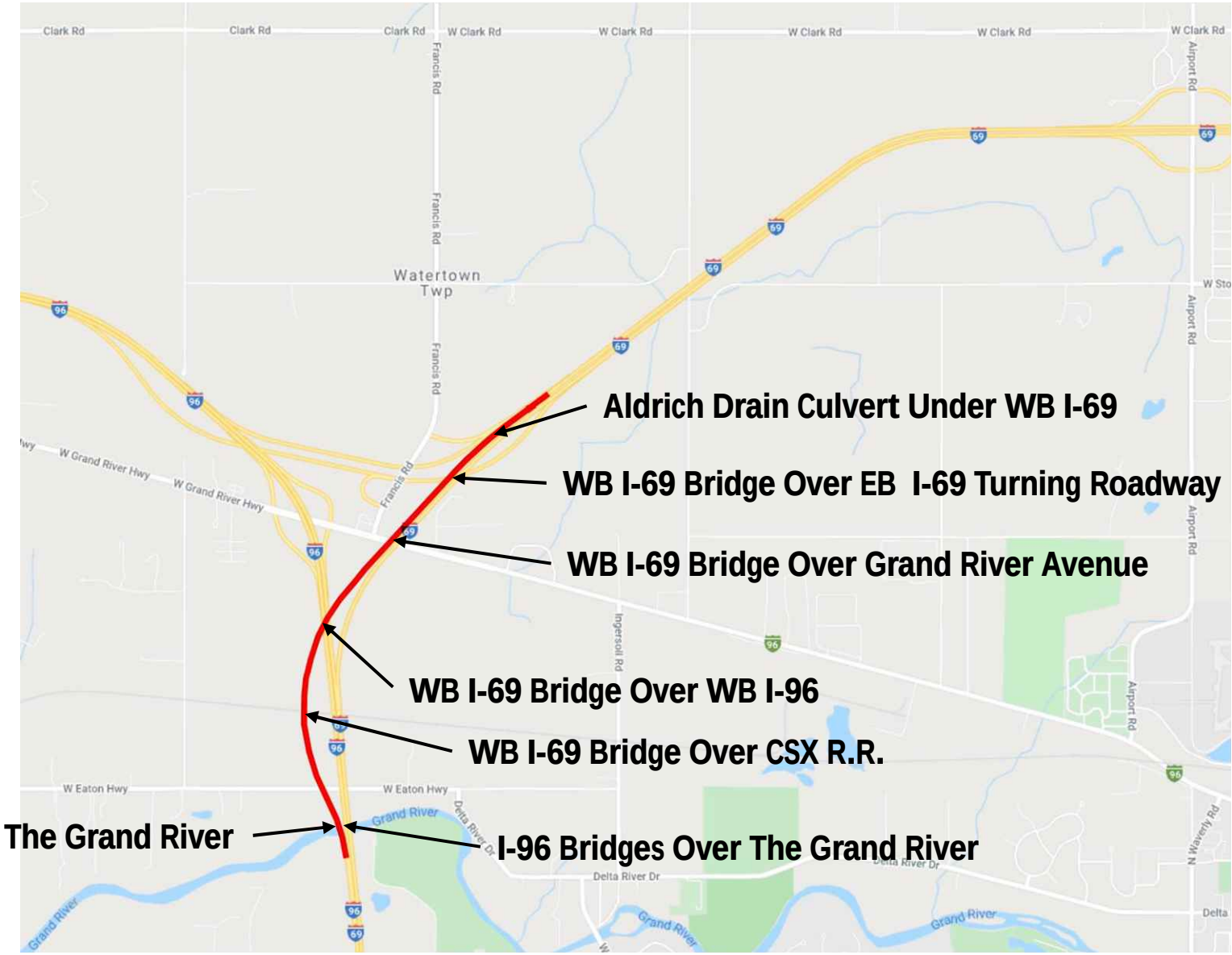

Maintaining Traffic Plan

Stage 2

I-69 Construction Traffic Pattern
Stage 2 - 2021

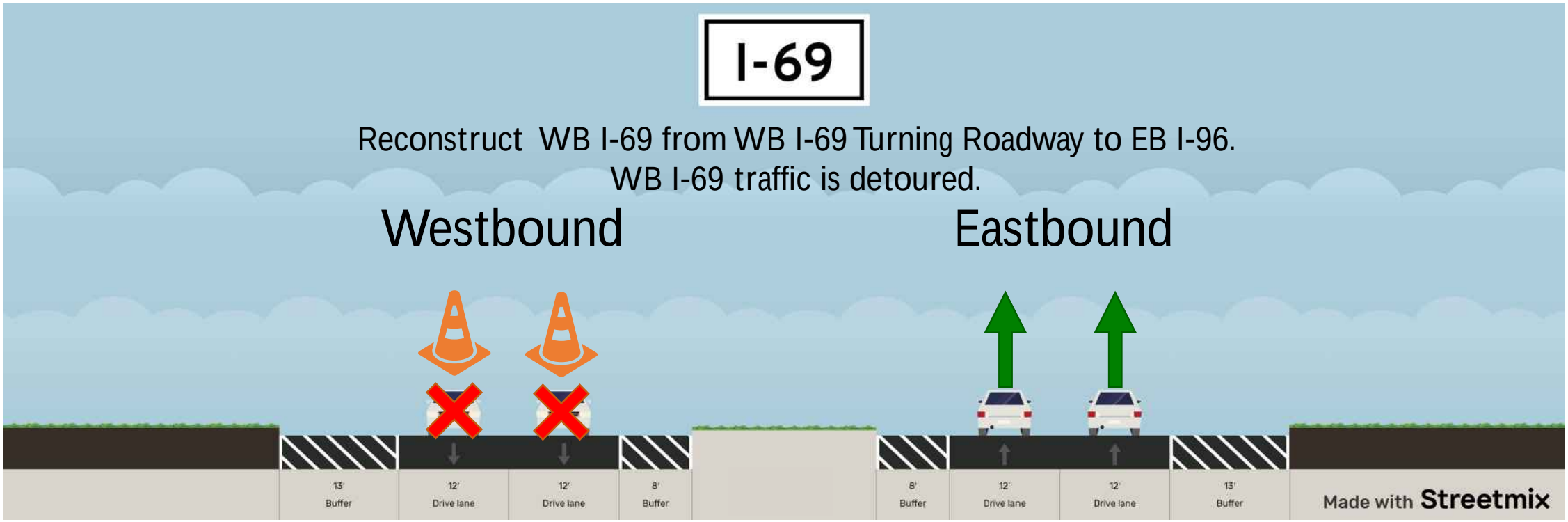

WB I-69 Stage 2 Closure

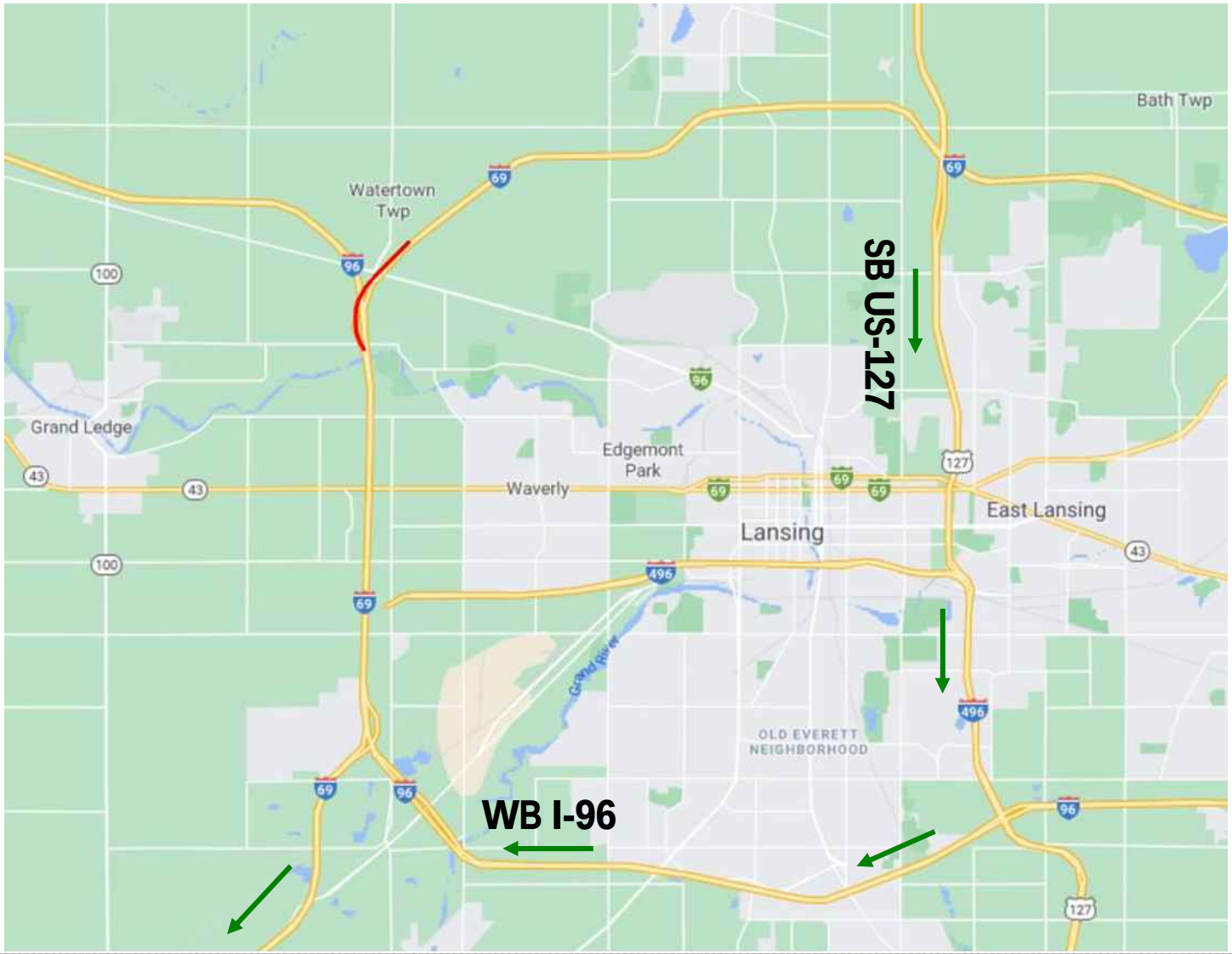

Road Closure

WB I-69 Stage 2 Detour

WB I-69 Stage 2 Closure

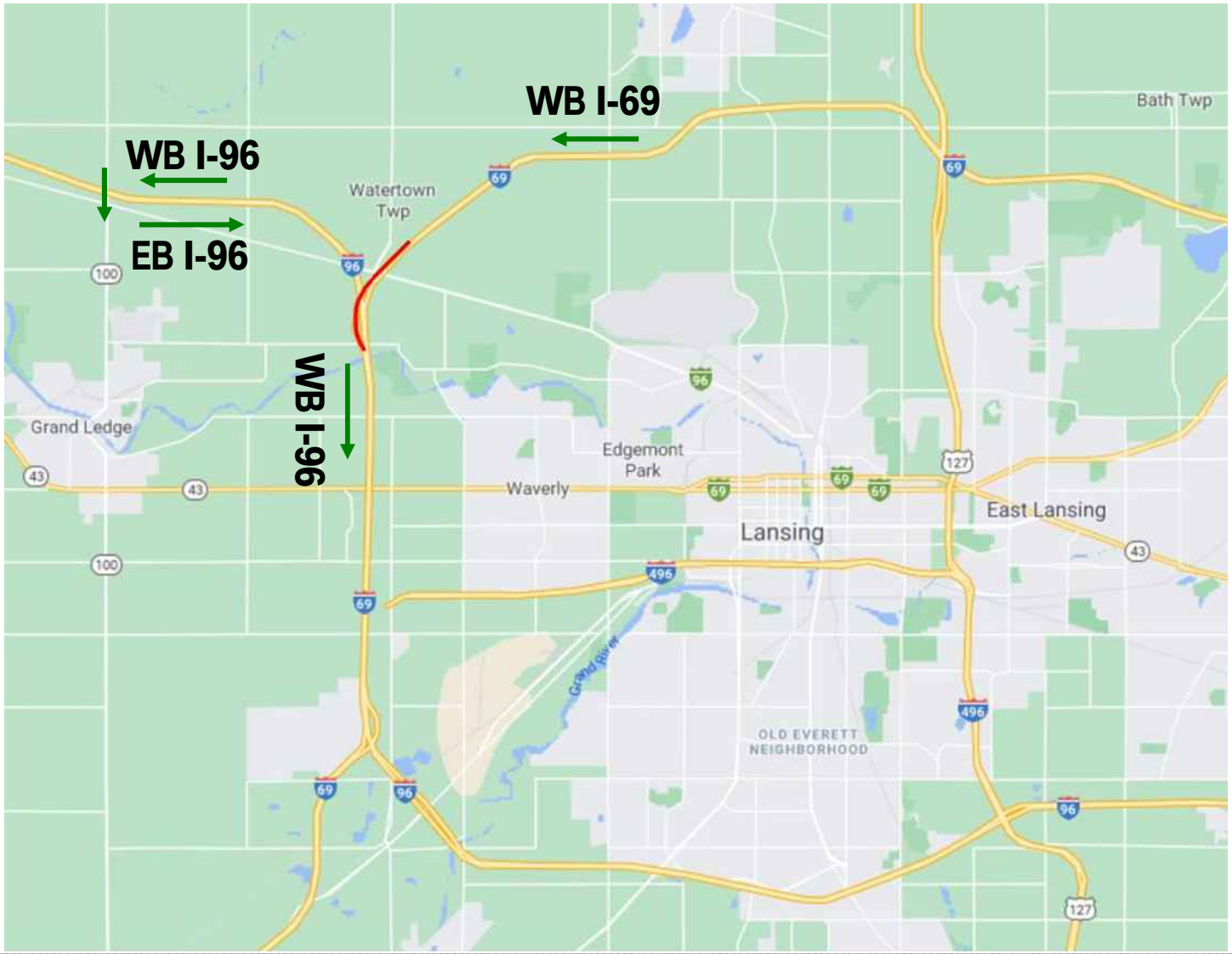

Road Closure

WB I-69 Stage 2 Detour

I-69 Construction Traffic Pattern
Seasonal Shutdown

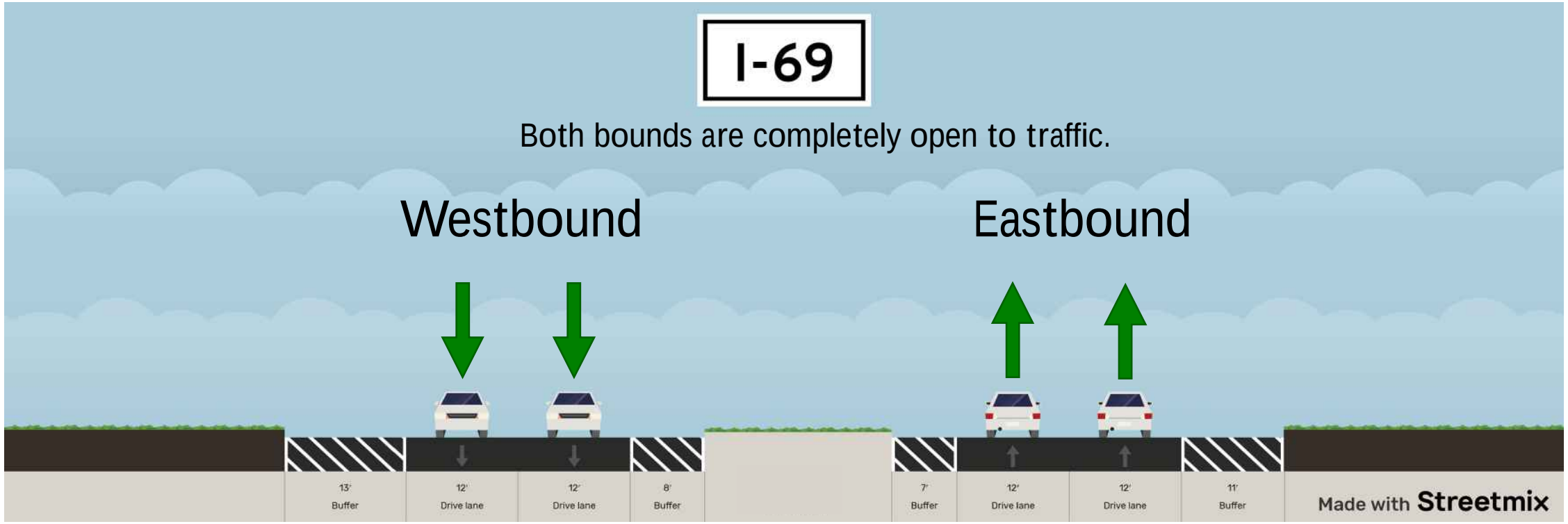

2022 Planned Work Stage 3A

- Temporary Closure of WB I-69 Turning Roadway
- Mainline EB I-69
- EB I-69 Turning Roadway
- Ramps
- Bridges
- Aldrich Drain Box Culvert

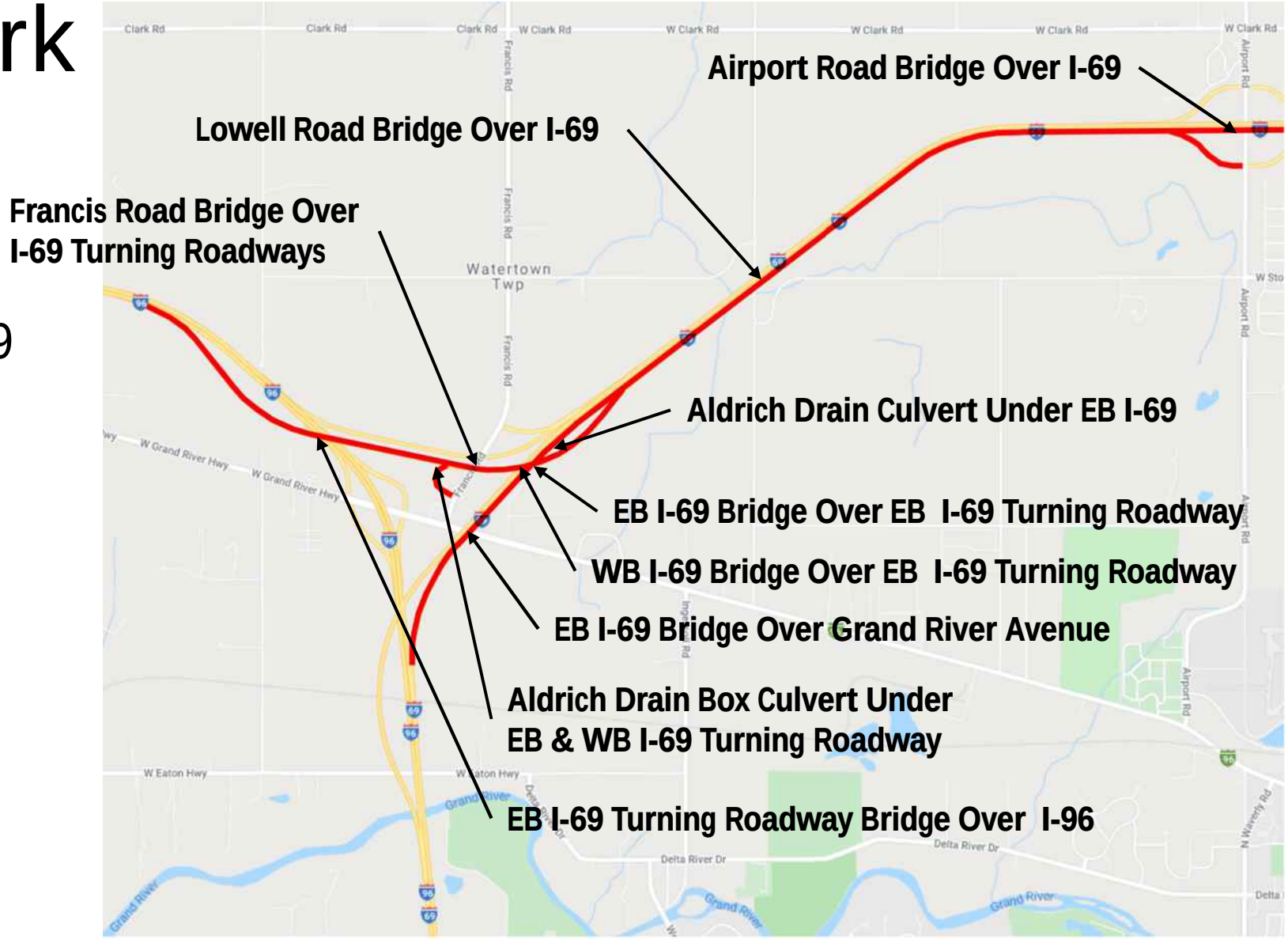

Maintaining Traffic Plan

Stage 3A

Traffic Cross-Overs 2022 Stage 3A

I-69 Construction Traffic Pattern
Stage 3A - 2022

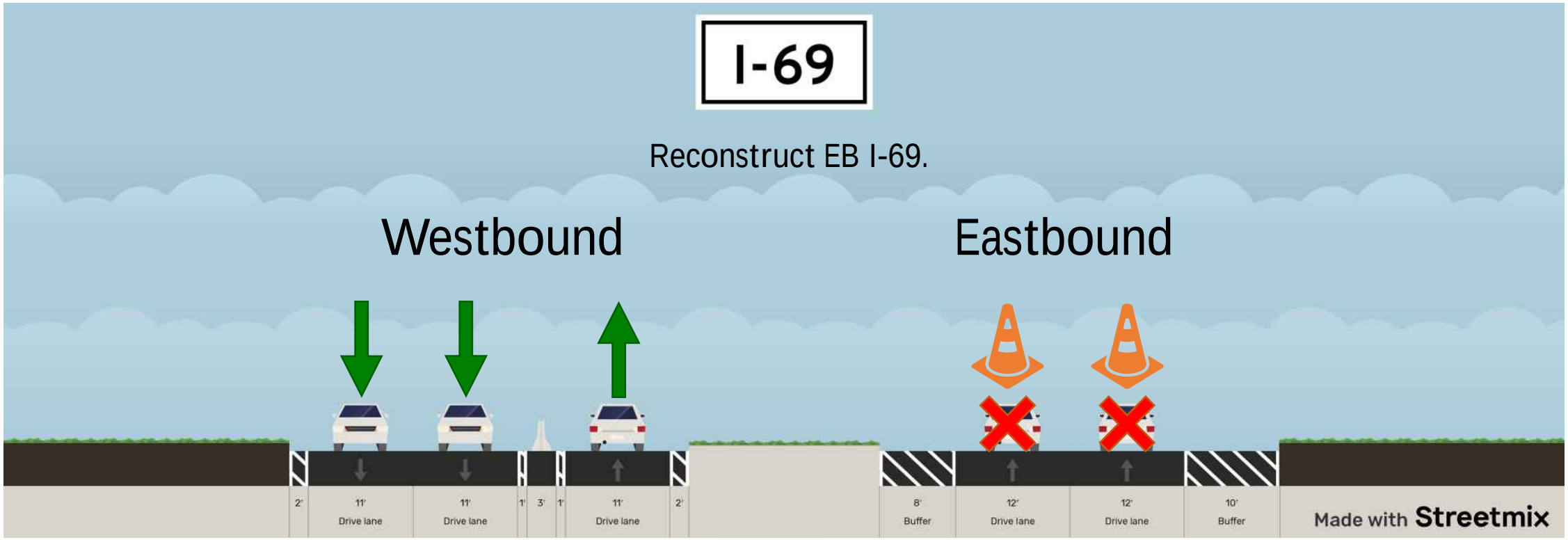

Airport Road
EB I-69 Off Ramp Detour Route

Road Closure

Airport Road EB Off Ramp Detour

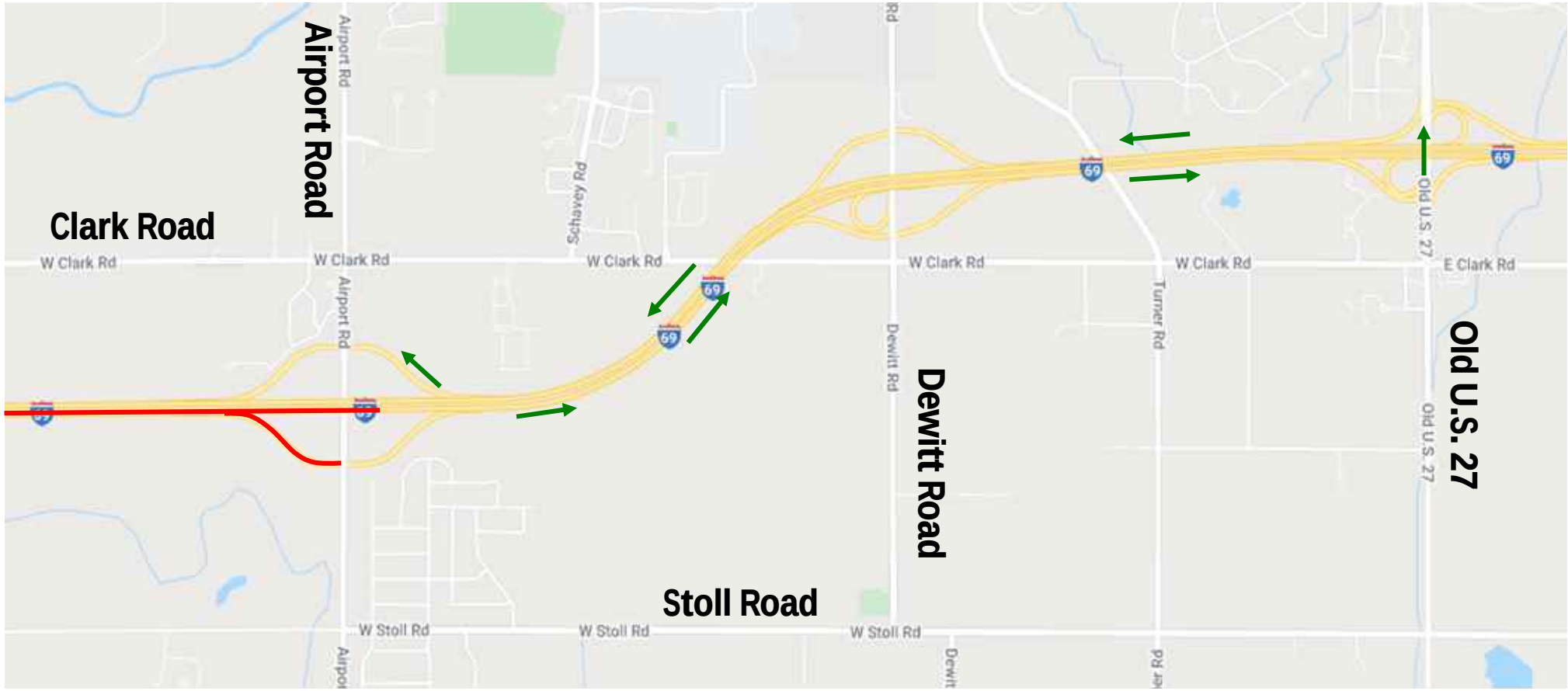

EB I-69 Turning Roadway Closure

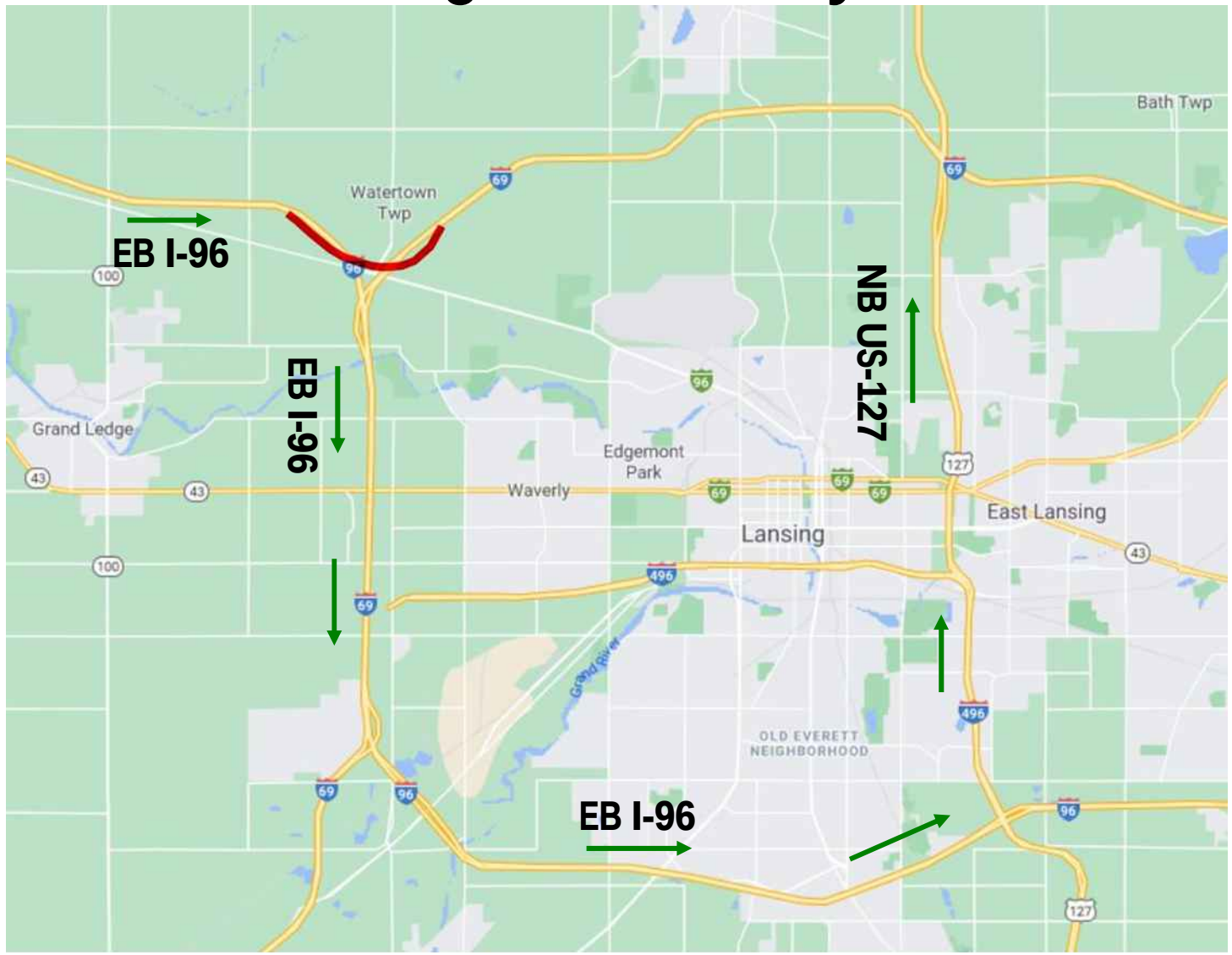

Road Closure

EB I-69 Turning Roadway Detour

Francis Road EB I-69 Turning Roadway On Ramp Detour Route

Road Closure

NB Francis Road EB On Ramp Detour

SB Francis Road EB On Ramp Detour

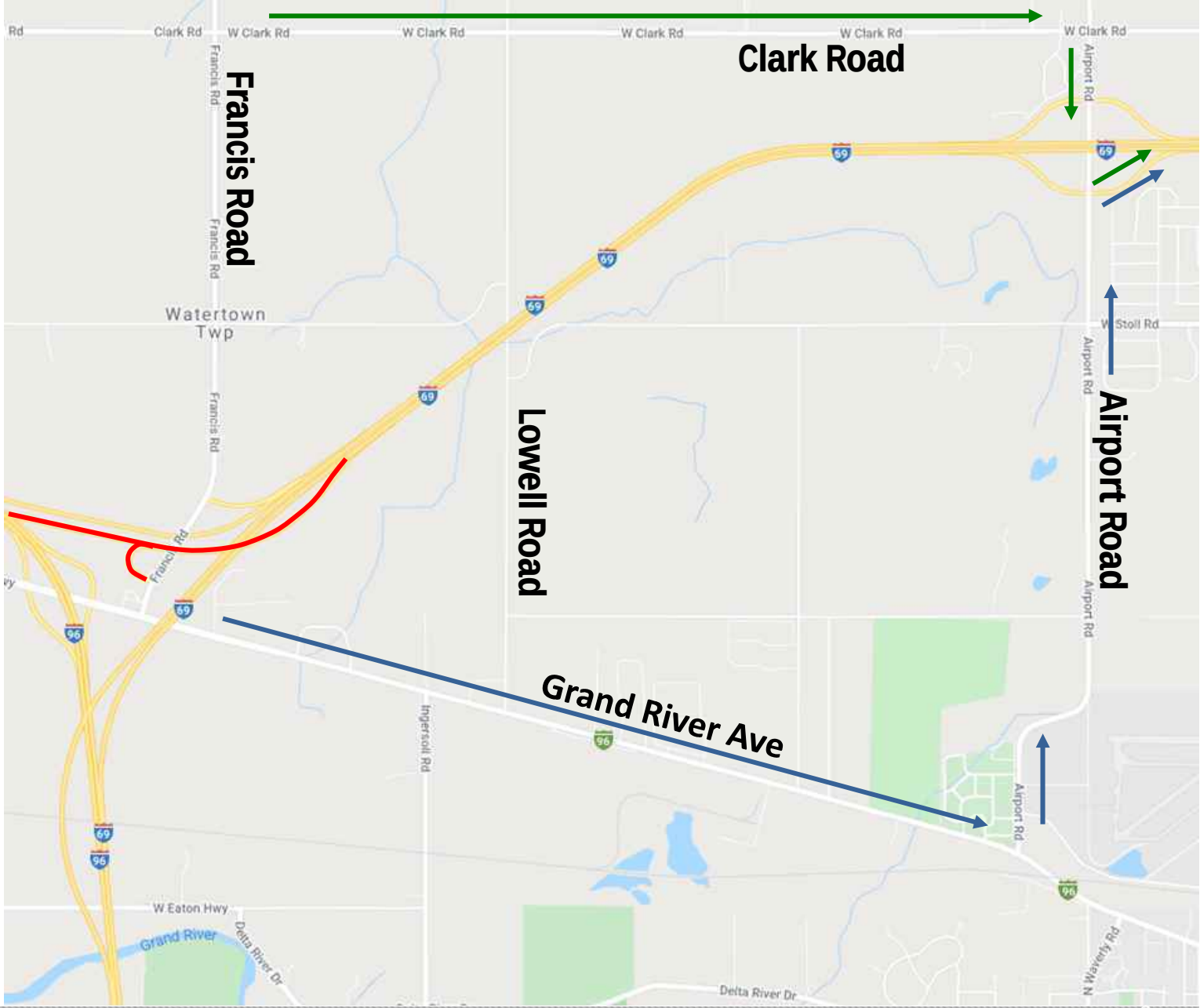

2022 Planned Work Stage 3B

- Mainline WB I-69 from WB I-69 Turning Roadway to Airport Road
- WB I-69 Turning Roadway
- Ramps
- Bridges
- Aldrich Drain Culvert

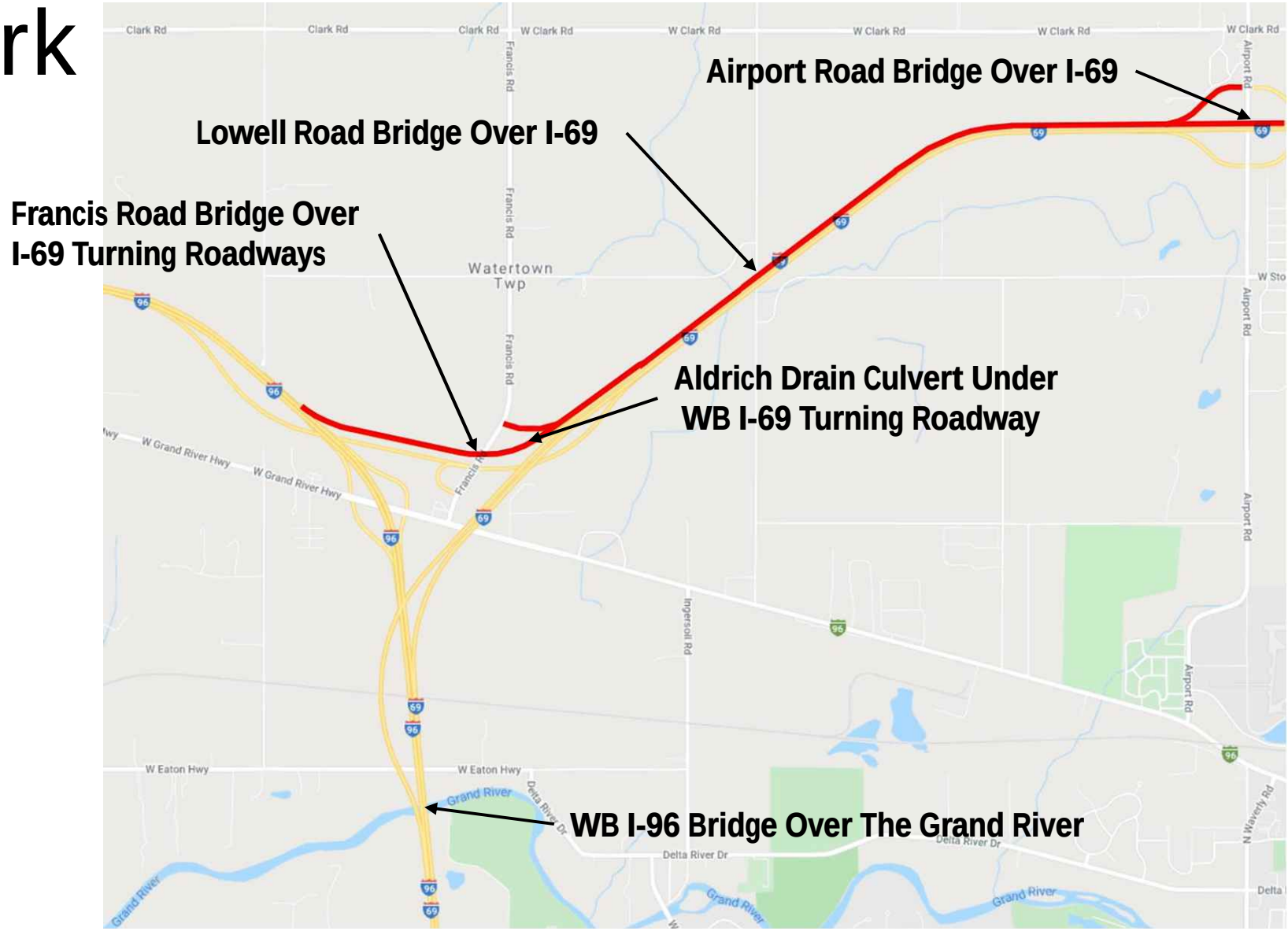

Maintaining Traffic Plan

Stage 3B

Traffic Cross-Overs 2022 Stage 3B

I-69 Construction Traffic Pattern
Stage 3B - 2022

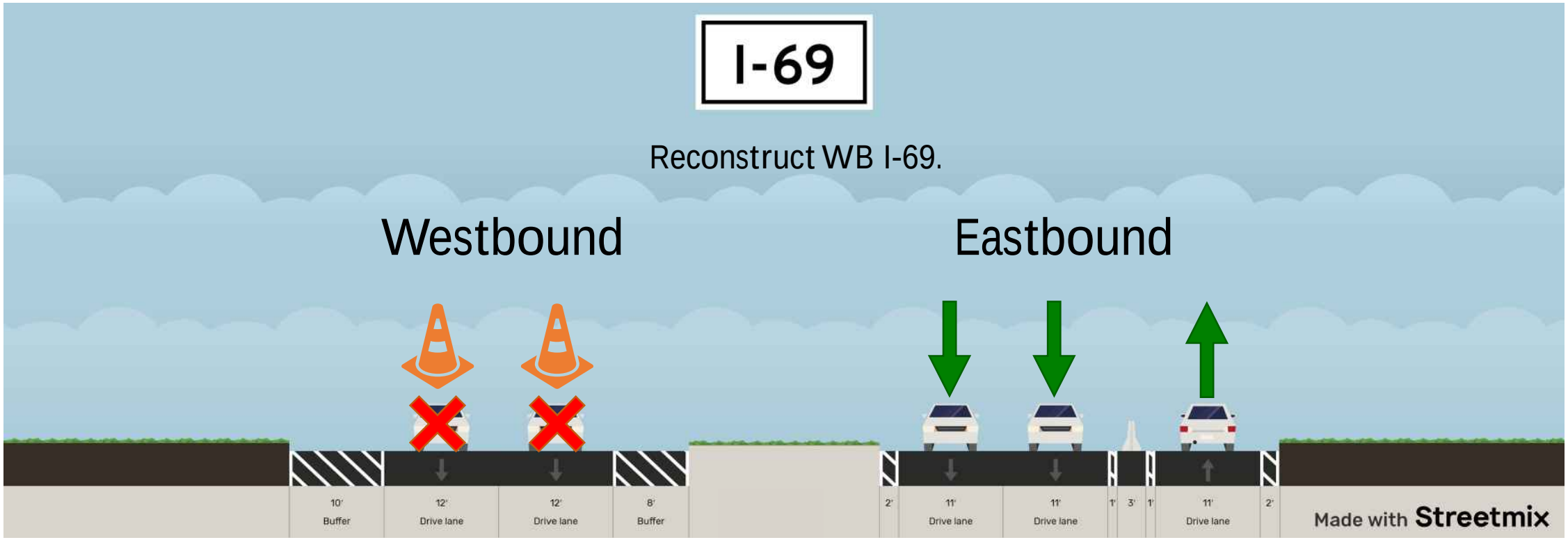

Airport Road
WB I-69 On Ramp Detour Route

Road Closure

Airport Road WB On Ramp Detour

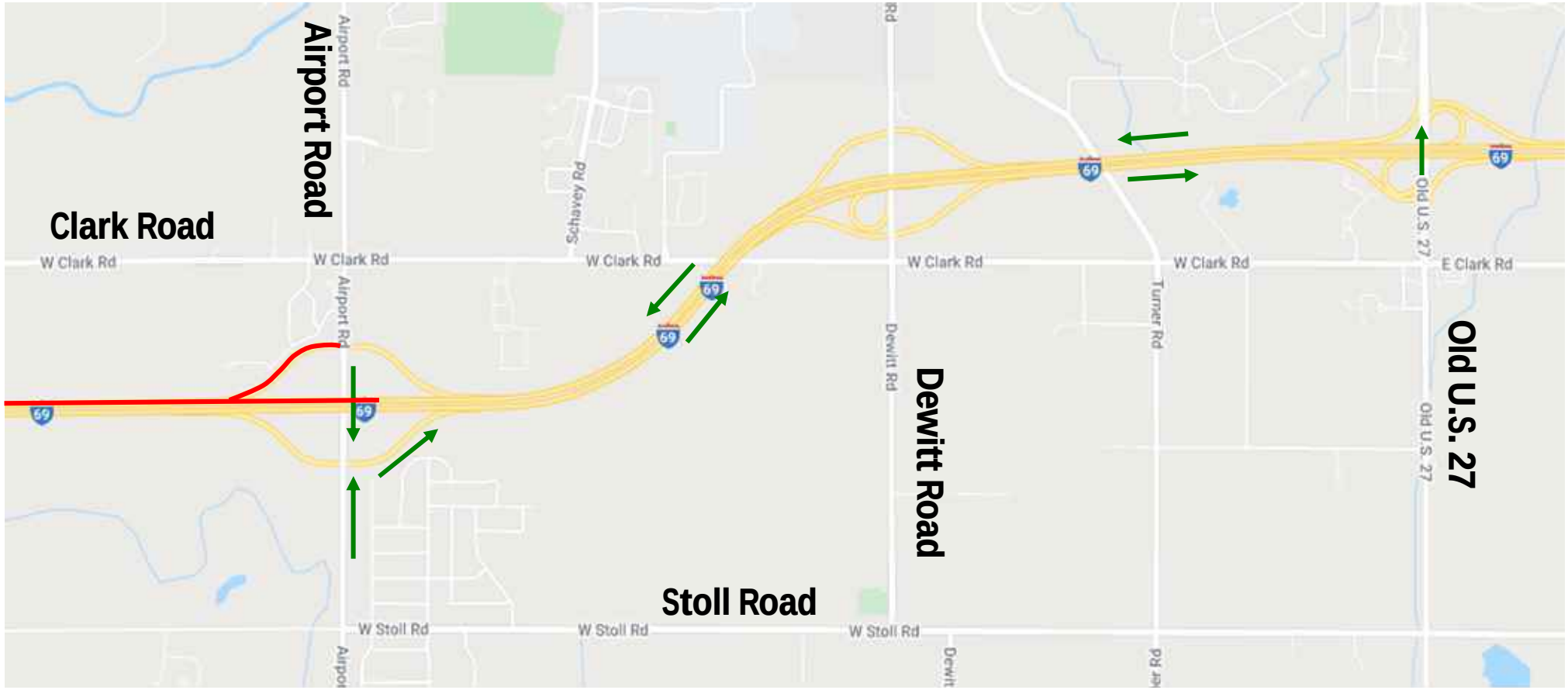

WB I-69 Turning Roadway Closure

Road Closure

WB I-69 Turning Roadway Detour

Francis Road WB I-69 Turning Roadway Off Ramp Detour Route

Road Closure

WB I-69 Francis Road Off Ramp Detour

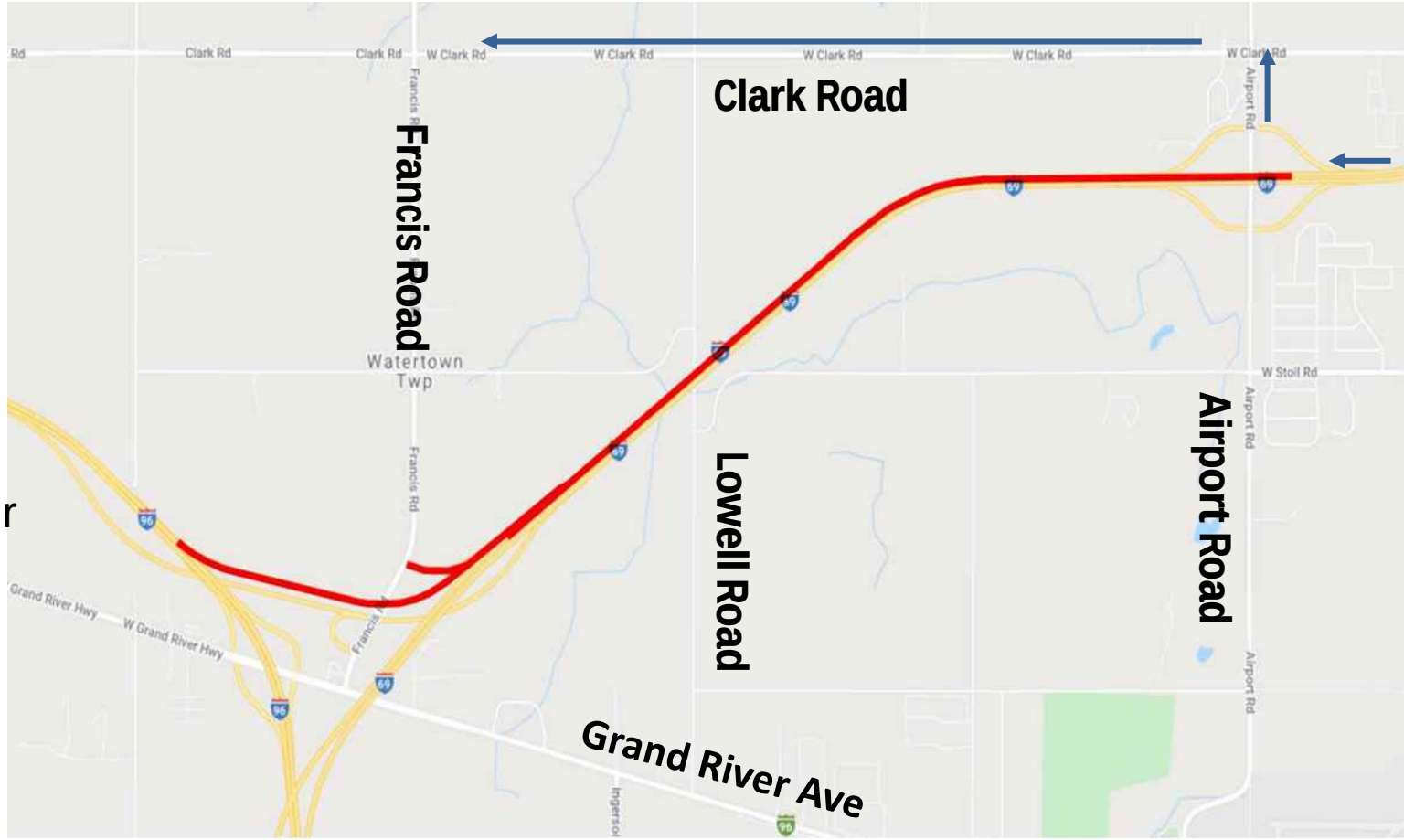

2023 Planned Work Stage 4 & 5

- Remove Traffic Cross-Overs
- Bridge Maintenance
  - One Week Closures for Epoxy Overlays
  - Pin and Hangar Replacement on Required Bridges
- Shoulder Corrugations and Pavement Markings

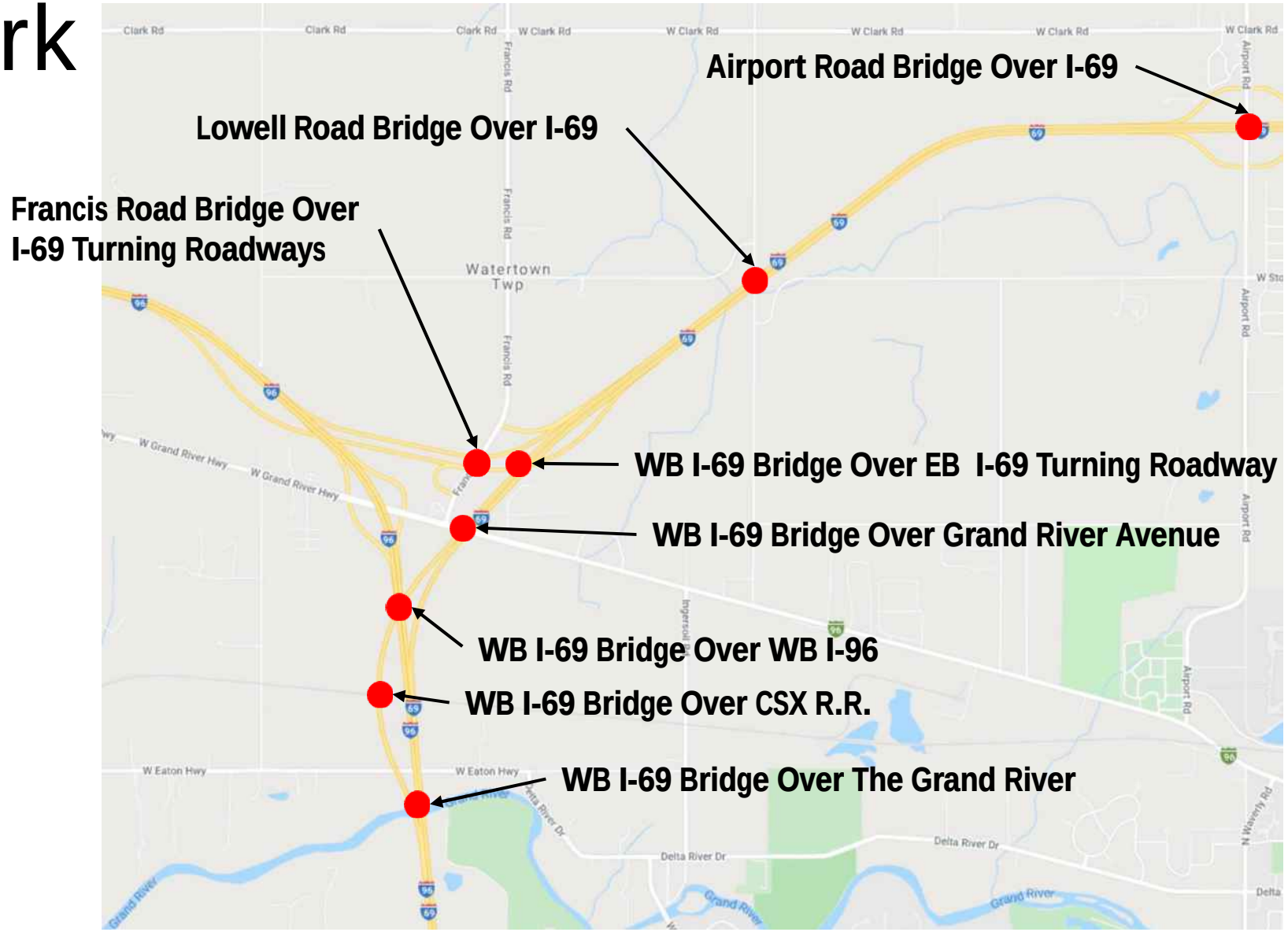

I-69 Construction Traffic Pattern
Stage 4 & 5 - 2023

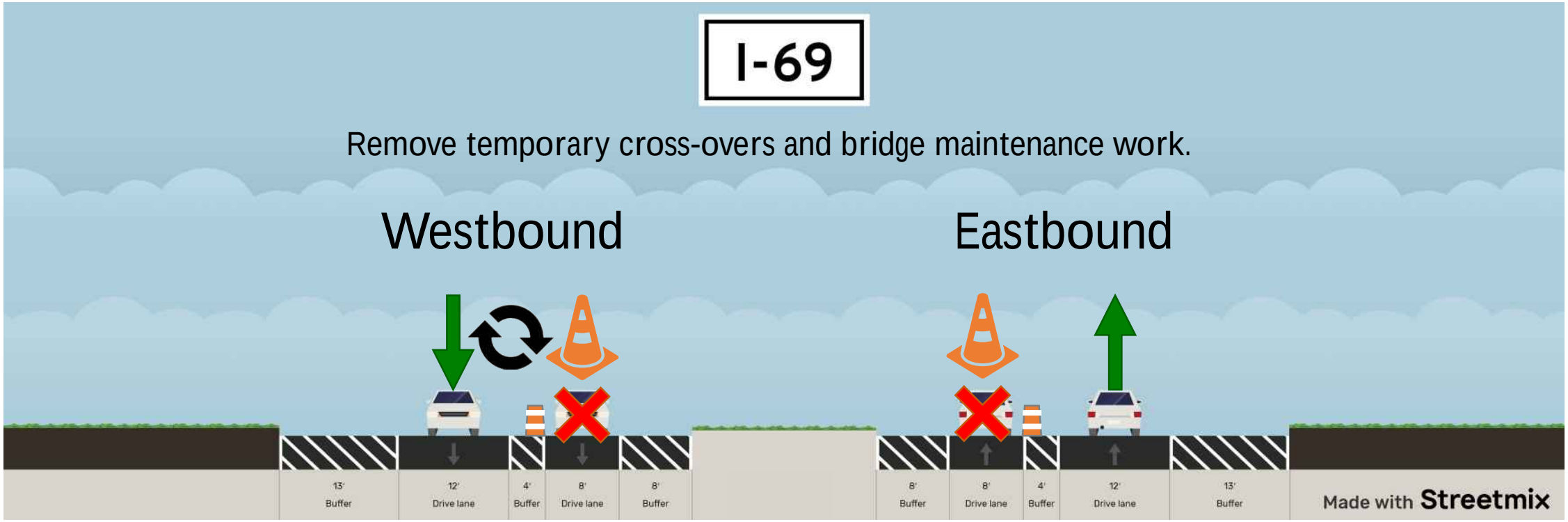

Maintaining Traffic Plan

Stage 5

Francis Road Bridge Closure Detour Route

- Bridge Construction
- NB Francis Road Detour
- SB Francis Road Detour

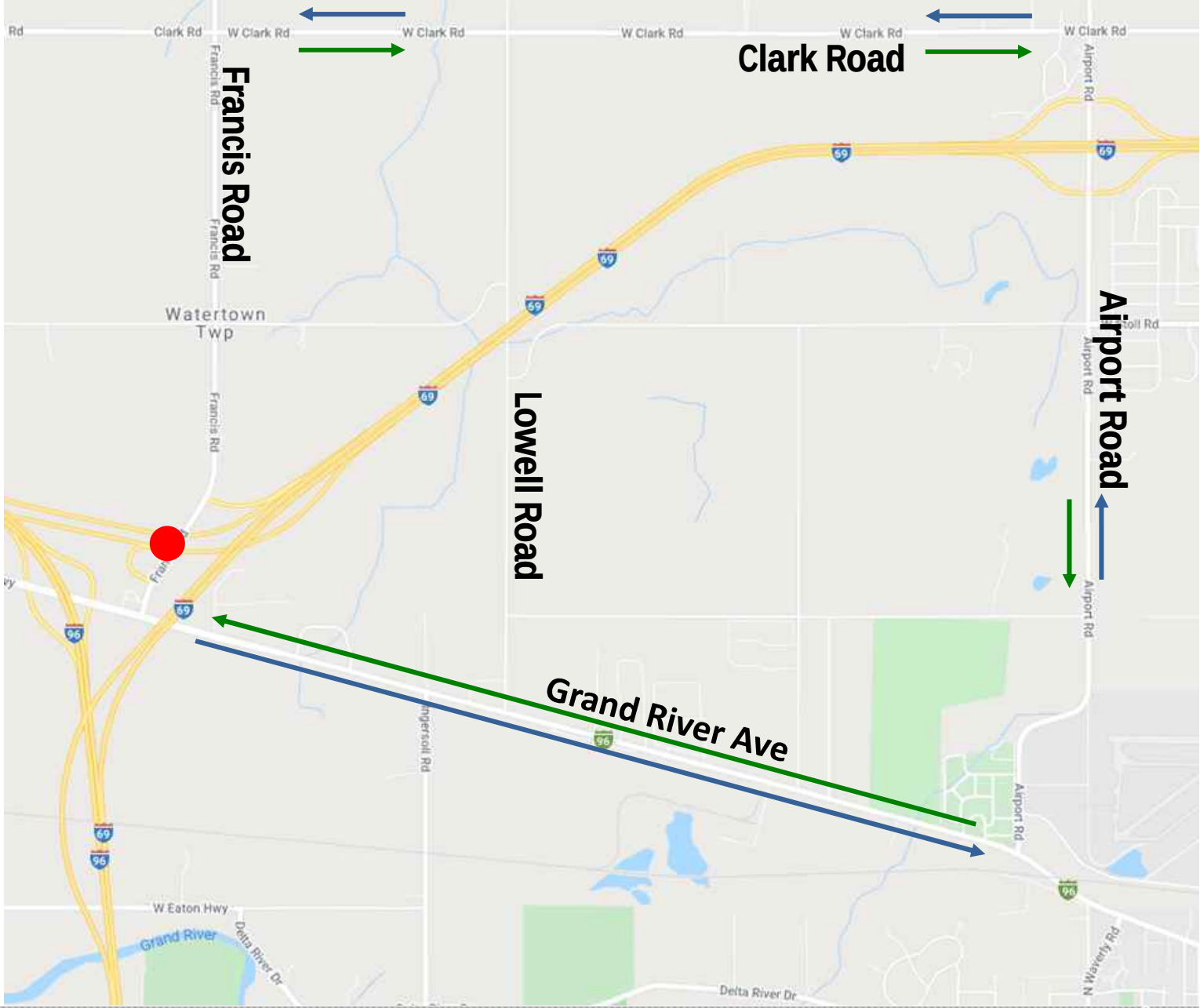

Lowell Road Bridge Closure Detour Route

- Bridge Construction
- NB Lowell Road Detour
- SB Lowell Road Detour

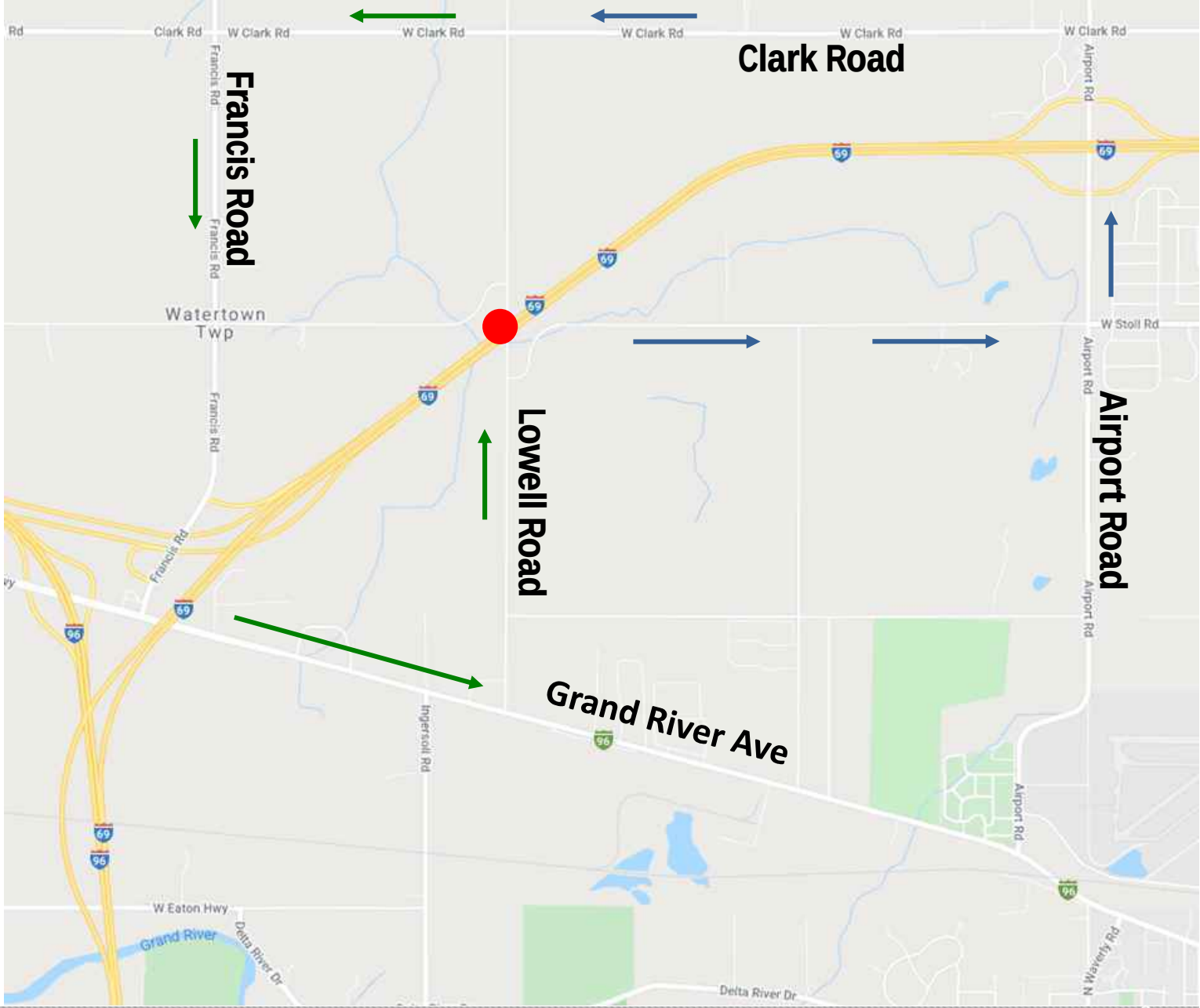

NB Airport Road
Bridge Closure Detour Route

Bridge Construction

NB Airport Road Detour

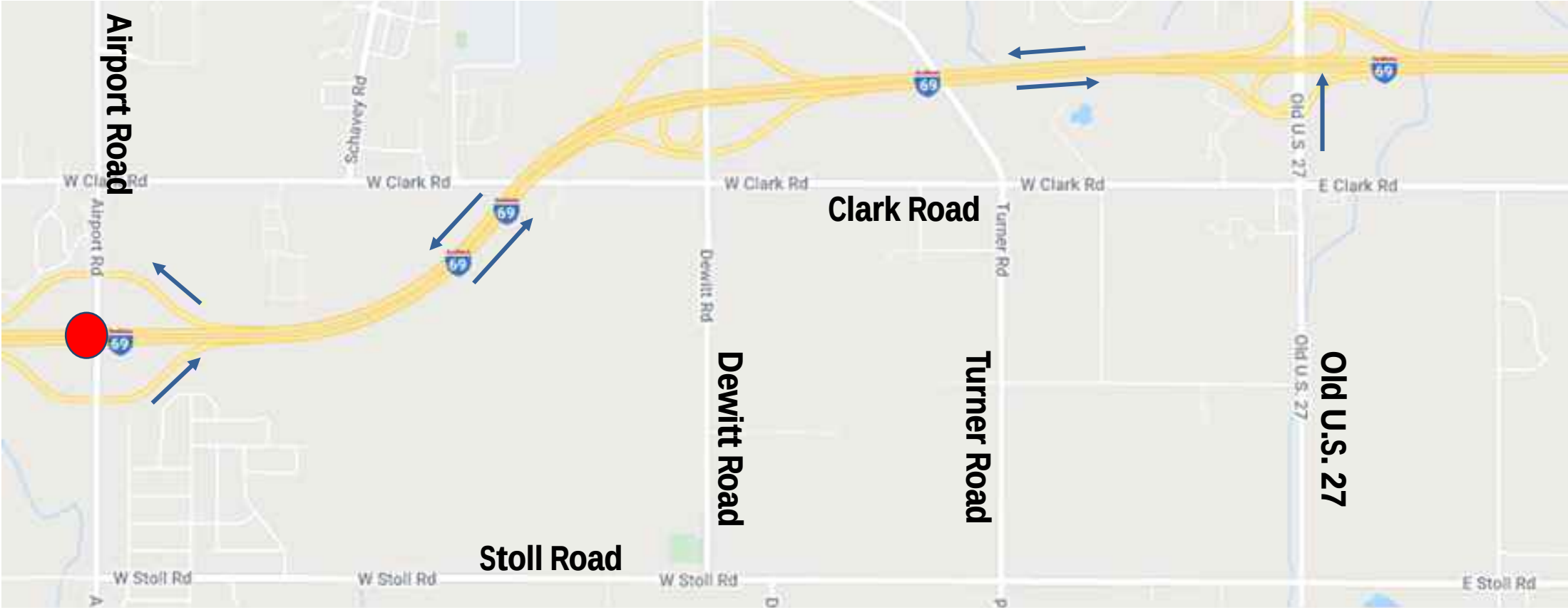

SB Airport Road
Bridge Closure Detour Route

Bridge Construction

SB Airport Road Detour

Michigan’s draft Statewide Long-range Transportation Plan

transportation system:

- Vision (Adopted July 2019)
- Goals (Adopted November 2019)
- Objectives (Adopted June 2020)
- Key Strategies (Adopted April 2021)

- Federally required
- 20+ Year Planning Horiz

Michigan Mobility 2045 (MM2045) – Family of Plans

First of its kind integrated long-range transportation plan <u>for all of Michigan</u>

Public Comment Period – July 23 – August 31, 2021

- Website: www.michiganmobility.org
  - Comment Box available
- Draft Plan Document
- Plan Appendices
  - Rail Supplement
  - Public/Stakeholder Outreach Report
  - System Performance Report
  - Strategic Multimodal Corridors Report
  - Active Transportation Plan – Executive Summary
- Videos

Questions or Concerns

MDOT Lansing TSC

MDOT-LansingTSC@Michigan.gov

(517) 335-3754