

FORMS ON FILE WITH THE MICHIGAN PUBLIC
SERVICE COMMISSION

MICHIGAN CONSOLIDATED
GAS COMPANY

FORM 666

3-1996

[This Form has been Cancelled.]

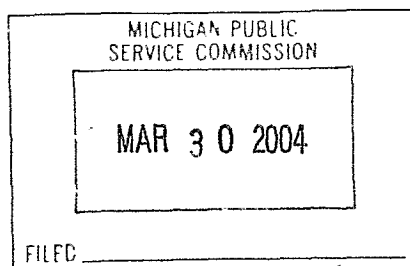

FORMS ON FILE WITH THE MICHIGAN PUBLIC
SERVICE COMMISSION

MICHIGAN CONSOLIDATED
GAS COMPANY

FORM 667

7-1989

michcon

SPECIAL LEDGER BILLING
PAYMENT RECEIPT

— PLEASE PRINT —

		OFFICE USE ONLY	
ACCOUNT NUMBER		CD	
NAME (As it appears on bill)		SERVICE ADDRESS	
CITY		TELLER'S STAMP	
TELEPHONE NO. (Where you can be reached)			
PAYMENT	DOLLARS CENTS		
GAS			
BY	DATE		

667 JULY 89

MICHIGAN PUBLIC SERVICE COMMISSION
MAR 30 2004
FILED _____

**FORMS ON FILE WITH THE MICHIGAN PUBLIC
SERVICE COMMISSION**

**MICHIGAN CONSOLIDATED
GAS COMPANY**

FORM 785

8-1999

michcon *Michigan Consolidated Gas Company*

IMPORTANT COLLECTION NOTICE

YOUR COMMERCIAL GAS SERVICE IS SCHEDULED TO BE SHUT OFF IN 5 DAYS.
Please carefully read the front **and** back of this notice for important information.

To keep your gas service on,
CALL MICHCON IMMEDIATELY.

WE CAN HELP YOU

- o If you are eligible for a payment arrangement, we can work it out.
- o See over for telephone number and Business Office locations.

☐ IF BOX IS CHECKED, WE CANNOT
ACCEPT PAYMENT BY CHECK.

IMPORTANT

Once your gas service is shut off, you
will be required to pay the total outstanding
amount on your account by cash, certified
check or money order. You may also be
required to pay a SECURITY DEPOSIT

and a RECONNECT FEE, plus provide documentation (e.g., Certificate of Partnership, Articles of
Incorporation, valid driver's license, assumed name papers, etc.) before gas service is restored.

NAME									
ADDRESS									
ACCOUNT NUMBER									CD
PAST DUE BALANCE					\$				
TOTAL OWING					\$				
DEPOSIT REQUIRED					\$				
RECONNECT FEE					\$				
OTHER CHARGES					\$				

COLLECTOR NUMBER _____ DATE _____

785 Aug 99 -

MICHIGAN PUBLIC SERVICE COMMISSION <div style="border: 1px solid black; padding: 5px; margin: 10px auto; width: 150px;"> MAR 30 2004 </div>
FILED _____

Continued on Sheet No. SF-29.01

FORMS ON FILE WITH THE MICHIGAN PUBLIC
SERVICE COMMISSIONMICHIGAN CONSOLIDATED
GAS COMPANY

FORM 785 (CONTINUED)

8-1999



ACCOUNT INFORMATION 965-8000

Toll-Free numbers are available in certain areas. Check the number on your gas bill.

CUSTOMER BUSINESS OFFICE LOCATIONS

DETROIT:

Eight Mile Office 9600 E. Eight Mile

Seven Mile Office 17227 W. Seven Mile

HAMTRAMCK OFFICE 11400 Joseph Campau

DEARBORN OFFICE 24405 Michigan

WYANDOTTE OFFICE 134 Maple

ANN ARBOR OFFICE 4641 Washtenaw

- SEE OVER -

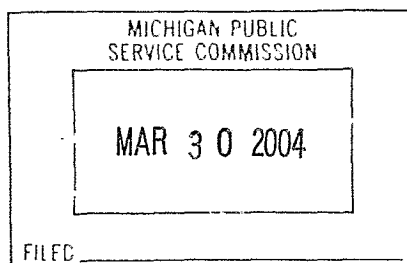

FORMS ON FILE WITH THE MICHIGAN PUBLIC
SERVICE COMMISSION

MICHIGAN CONSOLIDATED
GAS COMPANY

FORM 1506

1-2004

[This Form has been Cancelled.]

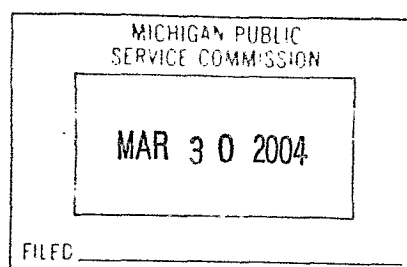

FORMS ON FILE WITH THE MICHIGAN PUBLIC
SERVICE COMMISSION

MICHIGAN CONSOLIDATED
GAS COMPANY

FORM 1531

1-2004

[This Form has been Cancelled.]

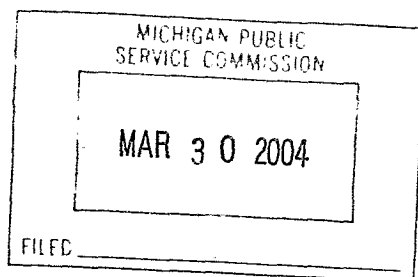

FORMS ON FILE WITH THE MICHIGAN PUBLIC
SERVICE COMMISSIONMICHIGAN CONSOLIDATED
GAS COMPANY

FORM 5009-4

10-1997

michcon

HEAT BANK VOUCHER

Name of Heat Bank Agency Office			NORTHWEST MICHIGAN HUMAN SERVICES NORTHWEST MICHIGAN REGION		Voucher #
Agency Address		City	Zip Code	Date of Application:	
3963 THREE MILE ROAD		TRAVERSE CITY	49686		
Applicant Name	Birth Date	Social Security #	Total Owed \$	Heat Bank Commitment	
Applicant Address, Apt. #, City, Zip Code			Other Funds Used:		
Applicant MichCon Account Number			Customer Payment \$		
Applicant Phone #			HHC: _____ Date: _____		
Best Availability			FIA: _____ Date: _____		
A.M. P.M.			Denial Reason:		
Number in Household	How long Applicant in House?		Other: _____		
Why Help is needed: (Check)					
a. Unemployment	_____	e. Moving	_____	i. Divorce	_____
b. Income Inadequate	_____	f. Theft	_____	j. Desertion	_____
c. Illness/Death	_____	g. Family Disruption	_____	k. Domestic Violence	_____
d. Stop Eviction	_____	h. Homeless	_____	l. Funeral	_____
				m. Other	_____

RELEASE OF INFORMATION/APPLICANT ATTESTATION:

I hereby affirm, under penalty of prosecution for willful misrepresentation, that I and/or other members of the applicant household have not received wages, benefits, and/or other compensation not disclosed in my application for Heat Bank assistance. I acknowledge that the foregoing is true, to the best of my knowledge, and I understand that any false statement willfully given or my failure to submit the required documentation and information will result in the denial of assistance. I give permission to the agency to request and receive information from the other agencies and vendors as necessary to reach a determination on my request for assistance to meet my energy related needs.

AS A CONDITION OF THE HEAT BANK PROGRAM VENDOR BY MICHCON, I AGREE TO:

1. Apply the total amount of the Home Heating Credit to my account. If I request a refund be on my account, I will forfeit the Heat Bank payments so there is no credit.
2. Enroll in MichCon's budget plan and make required budget payments of \$ _____.
3. Enroll and comply with MichCon's Case Management requirements, receipt of which is acknowledged.
4. Customer is expected to attend an education workshop, if applicable.

NOTE: ASSISTANCE IS "DISTRIBUTED QUARTERLY" AND FAILURE TO COMPLY WITH ANY OF THE ABOVE CONDITIONS WILL RESULT IN LOSS OF UNAPPLIED HEAT BANK ASSISTANCE.

Description of Other Assistance or Referrals Given Today (i.e., Food voucher, Food, Rent/Mortgage, Utility, Clothing, Furniture, Transportation, Medical, Other, Childcare, Misc.)	I HAVE READ, UNDERSTAND, AND AGREE TO THE ABOVE STATED REQUIREMENTS	
_____	Applicant Signature	Date
_____	Intake Worker Signature	Date
_____	Approved By (Director or Supervisor)	Date

5009-4 Oct. 97 White Copy - MichCon Yellow Copy - Agency Pink Copy - Agency Goldenrod Copy

Customer	MICHIGAN PUBLIC SERVICE COMMISSION
MAR 30 2004	
FILED	

FORMS ON FILE WITH THE MICHIGAN PUBLIC
SERVICE COMMISSION

MICHIGAN CONSOLIDATED
GAS COMPANY

FORM 5195

9-1982

[This Form has been Cancelled.]

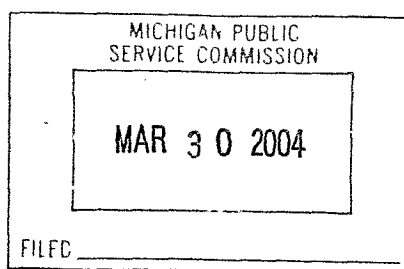

FORMS ON FILE WITH THE MICHIGAN PUBLIC
SERVICE COMMISSIONMICHIGAN CONSOLIDATED
GAS COMPANY

FORM 6020

5-2002

MICHIGAN
CONSOLIDATED GAS
COMPANY

Date: _____ Employee I.D. _____

MichCon has been requested to mark our service
line/main by...

_____ Telephone Co.

_____ Cable T.V. Co.

_____ City

_____ Electric Co.

_____ Contractor

_____ Other _____

...prior to any excavation to be performed by them. Please
do not remove the flags/stakes until after the excavation
has been completed, they are there for everyone's safety.

Thank you for your cooperation.

6020 MAY 02

MICHIGAN PUBLIC SERVICE COMMISSION
MAR 30 2004
FILED _____

FORMS ON FILE WITH THE MICHIGAN PUBLIC
SERVICE COMMISSION

MICHIGAN CONSOLIDATED
GAS COMPANY

FORM 6139

5-1985

[This Form has been Cancelled.]

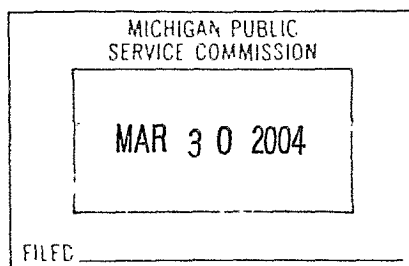

FORMS ON FILE WITH THE MICHIGAN PUBLIC
SERVICE COMMISSIONMICHIGAN CONSOLIDATED
GAS COMPANY

FORM 6625

1-1989

michcon**NO GAS**

PER YOUR REQUEST

STAKER

DATE

TIME

**THANK YOU FOR CALLING
MISS DIG**

6625 JAN 89

MICHIGAN PUBLIC
SERVICE COMMISSION

MAR 30 2004

FILED

FORMS ON FILE WITH THE MICHIGAN PUBLIC
SERVICE COMMISSION

MICHIGAN CONSOLIDATED
GAS COMPANY

FORM 7007

1-2004

[This Form has been Cancelled.]

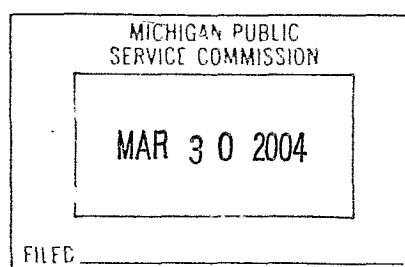

FORMS ON FILE WITH THE MICHIGAN PUBLIC
SERVICE COMMISSIONMICHIGAN CONSOLIDATED
GAS COMPANY

FORM 7308

10-1990

hcon *Michigan Consolidated Gas Company***REQUEST TO REMOVE GAS METER**

Michigan's records show the gas meter at this address should be off. Our representative called today to remove the meter but was unable to do so.

Recent changes in Michigan Criminal Statutes have been made. Conviction of energy theft (MCLA 750.282) provides for a fine and/or jail sentence. In addition, the Michigan Public Service Commission Rules allow for increased security deposit amounts, a reconnection fee if the gas service is cut at the street and a meter relocation charge before service will be turned on.

NAME:	
ADDRESS	
METER NUMBER	
OFF DATE	
BILL DELIVERED	YES <input type="checkbox"/> NO <input type="checkbox"/>

We urge that you cooperate in our investigation by calling 577- through Friday 8:00 a.m. to 4:30 p.m.

Monday

1. IF YOU HAVE RECENTLY MOVED IN AND HAVE ALREADY APPLIED FOR GAS SERVICE IN YOUR NAME, PLEASE CALL THE NUMBER ABOVE SO WE CAN CORRECT OUR RECORDS.
2. IF YOU HAVE RECENTLY MOVED IN AND HAVE NOT YET APPLIED FOR GAS SERVICE IN YOUR NAME, PLEASE CALL OR VISIT THE NEAREST MICHCON OFFICE. (See Over)

Investigator Number _____ Date of Call _____ **GAS THEFT**
7308 OCT 90 INVESTIGATION DEPARTMENT

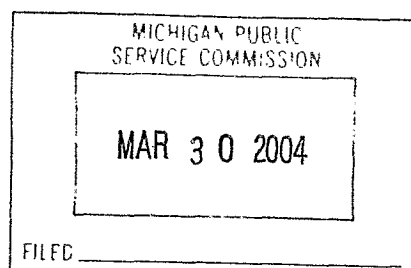

Continued on Sheet No. SF-38.01

FORMS ON FILE WITH THE MICHIGAN PUBLIC
SERVICE COMMISSIONMICHIGAN CONSOLIDATED
GAS COMPANY

FORM 7308 (CONTINUED)

10-1990

michcon

ACCOUNT INFORMATION 965-8000

Toll-Free numbers are available in certain areas. Check the number on your gas bill.

CUSTOMER BUSINESS OFFICE LOCATIONS**DETROIT:**

Downtown Office	1055 Washington Blvd.
East Jefferson Office	10445 E. Jefferson
Six Mile Office	13303 E. McNichols
*Seven Mile Office	17227 W. 7 Mile
Grand River Office	15600 Grand River
HAMTRAMCK OFFICE	11400 Joseph Campau
HIGHLAND PARK OFFICE	13900 Woodward
DEARBORN OFFICE	24405 Michigan
WYANDOTTE OFFICE	134 Maple
ANN ARBOR OFFICE	4641 Washtenaw

(OFFICE HOURS — 9:00 AM to 5:00 PM, MONDAY through FRIDAY)

*OPEN SATURDAYS — 9:00 AM to 1:00 PM

— SEE OVER —

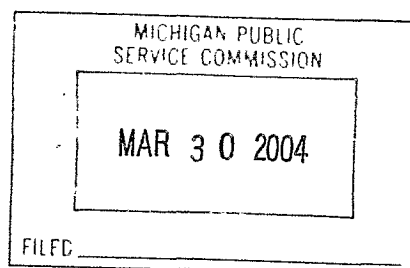

FORMS ON FILE WITH THE MICHIGAN PUBLIC
SERVICE COMMISSIONMICHIGAN CONSOLIDATED
GAS COMPANY

FORM 96-0187

6-2002

OUTSTATE & SUBURBAN AREAS

- NOTICE -

THE GAS SUPPLY TO THIS METER OR GAS SERVICE HAS BEEN TERMINATED BY
THE _____ FIRE DEPT. UNDER
PENALTY OF LAW, THE GAS SUPPLY CAN ONLY BE REESTABLISHED BY AN
AUTHORIZED REPRESENTATIVE OF MICHCON GAS COMPANY. TO HAVE GAS
SUPPLY TURNED ON, CALL 1-800-477-4747.

Fire Official ~ Please notify MichCon of this turn off at 1-800-477-4747.

by order of the chief of
the fire department or
director of public safety

tagged by _____

96-0187 JUN 02

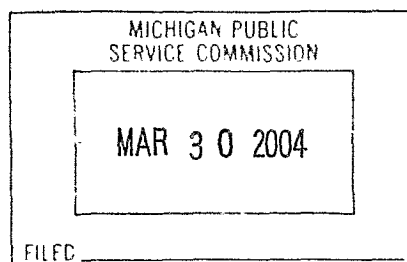

**FORMS ON FILE WITH THE MICHIGAN PUBLIC
SERVICE COMMISSION**

**MICHIGAN CONSOLIDATED
GAS COMPANY**

2-2006



Contract Type: Rate GS-2

Contract No. _____

Large Volume Gas Service Agreement

This Large Volume Gas Service Agreement ("Agreement"), is entered into and between

Michigan Consolidated Gas Company ("MichCon") and _____ ("Customer").

SECTION 1- PARTIES:

MichCon: Michigan Consolidated Gas Company 2000 Second Avenue, Suite 1600 Detroit, MI 48226 Notices: Director, Gas Supply & Marketing Services Phone: (313) 235-1007 Fax: (313) 235-1065	Customer: Notices: Phone: Fax:
--	---

SECTION 2- GENERAL PROVISIONS:

1. MichCon agrees to deliver gas to Customer for use in its premises located at _____ in _____, Michigan, which shall be purchased by Customer in accordance with this Agreement, including Attachment A, if applicable, and the rules and regulations of MichCon's Tariff, as revised from time to time by the Michigan Public Service Commission.
2. This Agreement shall be effective from _____ and terminates on _____.
 - a. Thereafter, the term of this Agreement shall automatically extend for successive periods of one year, unless and until terminated pursuant to Section 2b.
 - b. This Agreement may be terminated by either party at the end of the initial term or the end of any succeeding one year term by either party giving 30 days prior written notice to the other party, or as otherwise agreed in writing by the parties.
3. Customer's estimated annual usage is _____ MMBtu.
4. Customer's estimated maximum daily usage is _____ MMBtu.
5. Customer agrees that no gas delivered by MichCon under this Agreement may be used for residential purposes.
6. Customer shall pay any assessments, surcharges, taxes and tariffs, however designated, levied, or charged resulting from this Agreement, including, without limitation, all state and local privilege or excise taxes and any amount in lieu of such taxes, tariffs and duties paid by MichCon (all collectively referred to as "Taxes and Assessments"), exclusive however of taxes based on the net income of MichCon, property taxes, and MichCon's single business taxes. Customer shall reimburse MichCon for any Taxes and Assessments which are collected and remitted or paid on Customer's behalf by MichCon because of Customer's failure to pay.
7. Customer is responsible for all costs associated with construction of additional MichCon facilities which may be required to serve incremental gas load.

Michigan Public Service
Commission

February 22, 2006

Filed _____

**FORMS ON FILE WITH THE MICHIGAN PUBLIC
SERVICE COMMISSION**

**MICHIGAN CONSOLIDATED
GAS COMPANY**

2-2006

8. The entire agreement between the parties shall consist of this Agreement, including Attachment A attached hereto, if applicable, together with MichCon's Tariff, including the General Service Rate Schedule (together referred to as the "Agreement"). Any prior understandings, representations, promises, undertakings, agreements or inducements, whether written or oral, concerning the subject matter hereof not contained herein shall have no force and effect. The Agreement may be modified or amended only by writing duly executed by both parties.
9. Unless otherwise specified, the terms in this Agreement shall have the meaning set forth in Section E of MichCon's Tariff.

SECTION 3 - CHARGES:

Per MichCon's Rate ScheduleGS-2 of the Tariff.

SECTION 4- REMOTE ELECTRONIC METER READING SERVICE:

1. Customer ☐ has ☐ has not elected Remote Electronic Meter Reading Service which shall be provided in accordance with MichCon's Tariff and Attachment A.
2. The monthly charge for Remote Electronic Meter Reading will be \$ _____ (_____ meters multiplied by \$ _____).

SECTION 5- STANDBY SERVICE:

1. Customer and MichCon agree that Standby Service ☐ will ☐ will not be provided under this Agreement.
2. Customer's Standby Service will be \$ _____ MMBtu per hour for a total monthly charge of \$ _____ (calculated by _____ x _____).
3. Customer shall pay a Standby Service surcharge per MichCon's General Service Rate Schedule.

SECTION 6- SIGNATURES:

This Agreement is made as of the _____ day of _____, 200__	MichCon:	By: _____
		Title: _____
	Customer:	By: _____
		Title: _____

Page 2 of 2

Michigan Public Service Commission
February 22, 2006
Filed _____

Continued on Sheet No. SF-40.02

**FORMS ON FILE WITH THE MICHIGAN PUBLIC
SERVICE COMMISSION**

**MICHIGAN CONSOLIDATED
GAS COMPANY**

2-2006

ATTACHMENT A

Electronic Meter Reading

1. MichCon owns the gas billing metering equipment as listed in paragraph 7 below ("Metering Equipment").
2. Customer desires to monitor its natural gas usage at intervals more frequent than its monthly billing statement and Customer desires to have MichCon install and maintain electronic measurement equipment on its Metering Equipment as designated below ("Electronic Meter Reading Equipment"):

☐ Remote Service

☐ Pulse Signal Service

For Remote Service, MichCon shall furnish to Customer, on a daily basis, gas usage data generated by its Electronic Meter Reading Equipment ("Electronic Data") which will be provided via e-mail to an electronic address identified by Customer. For Pulse Signal Service, MichCon shall furnish to Customer, the pulse signal having the specifications detailed in Section 5 below ("Electronic Data") and the Customer shall be solely responsible for gathering and interpreting the Electronic Data provided under the Pulse Signal Service. MichCon will use commercially reasonable efforts to provide the Electronic Data to Customer.

3. Customer shall furnish, install, operate and maintain at its sole cost and expense the equipment, materials, tools, supplies and wiring described in Section 4. Customer shall be solely responsible for completion of the installation work described in Section 4 and the quality thereof and hereby releases MichCon from and indemnifies MichCon against any and all liability and damages resulting therefrom. Customer shall notify MichCon when installation of the equipment is complete.

4. Equipment To Be Installed By Customer

Remote Service

The Electronic Meter Reading Equipment when added to the Meter Equipment will allow Customer to receive daily meter reads via e-mail from MichCon. The telephone wiring to the Electronic Meter Reading Equipment is the responsibility of Customer. The telephone line must be an analog phone line (voice quality), which can be either a dedicated extension from an on-site phone switch, or a dedicated line from a Centrex service. The phone line must have direct inward dial (DID) capability and be terminated with a male RJ11 connector. Customer shall leave the wiring and conduit coiled and ready for connection by the MichCon technicians. A phone line terminal box installed by the Customer shall be located a minimum distance of 15' from any part of MichCon's gas facilities. Conduit, wire, and any other components installed by the Customer within 15' of any part of MichCon's gas facilities shall be suitable for Class I, Group D, Division II.

Michigan Public Service
Commission

February 22, 2006

Filed _____

**FORMS ON FILE WITH THE MICHIGAN PUBLIC
SERVICE COMMISSION**

**MICHIGAN CONSOLIDATED
GAS COMPANY**

2-2006

Pulse Signal Service

The Electronic Meter Reading Equipment when added to the Meter Equipment will allow Customer to connect their meter interrogation system to the Meter Equipment. The signal available to Customer Electronic Meter Reading Equipment will be a standard pulse width of 62.5MS with an external excitation, provided by Customer, of 3-24VDC, 1.5A maximum. The pulse will be generated at a rate of one pulse per one hundred (100) standard cubic feet of gas. Customer is advised that the pulses will not have a regular pattern. In order to conserve battery power, the pulses will be held and periodically gated.

The enclosure box, conduit, conduit support, wiring, and conduit seal-off is the responsibility of Customer and shall conform to drawing number MC-C-D-179 shown in Section 11. Conduit, wire, and any other components installed by the Customer within 15' of any part of MichCon's gas facilities shall be suitable for Class I, Group D, Division II.

5. MichCon shall not be liable for any damages, loss or expense, including excess gas usage, if any, sustained by Customer or any other person, arising out of the non-operation, malfunction or faulty performance of the Electronic Meter Reading Equipment, for any reason including improper installation or failure by MichCon to maintain the equipment in good operating condition. It is also expressly understood by Customer that the Electronic Data provided herein is on an "as is" basis. Specifically, any use whatsoever which Customer shall make of the Electronic Data shall be entirely at its own risk. MichCon makes no representations or warranty as to the accuracy of the Electronic Data and MichCon shall not be liable for direct, indirect or consequential damages resulting from Customer's use of the Electronic Data, including, but not limited to, temporary or permanent loss of receipt or use of the Electronic Data.

MICHCON DISCLAIMS ANY AND ALL WARRANTIES, INCLUDING IMPLIED WARRANTIES OF MERCHANTABILITY AND OF FITNESS FOR A PARTICULAR PURPOSE.

6. All Electronic Data provided is solely intended for use by Customer in monitoring its natural gas usage and is not provided for the purpose of measuring the volume of gas used for billing by MichCon. If volume differences occur between Electronic Data provided and the monthly billing statement, the volumes indicated on MichCon's Metering Equipment will be used for billing by MichCon.

7. Customer grants to MichCon, its agents and employees, the right of ingress to and egress from Customer's premises at all reasonable hours for the purpose of installing, conducting inspections, performing maintenance work on, replacing or removing Electronic Meter Reading Equipment. Customer shall also provide adequate protection to prevent damage, tampering or interference with the Electronic Meter Reading Equipment.

8. This Agreement and the installation and operation of electronic measurement equipment are subject to MichCon's applicable policies, procedures, rules and regulations. MichCon reserves the right to modify its existing Metering Equipment and to remove and/or replace Electronic Meter Reading Equipment if deemed necessary by MichCon.

9. **Metering Equipment:**

Service Address

Meter Number

2

Michigan Public Service Commission
<div style="border: 1px solid black; display: inline-block; padding: 5px;">February 22, 2006</div>
Filed _____

**FORMS ON FILE WITH THE MICHIGAN PUBLIC
SERVICE COMMISSION**

**MICHIGAN CONSOLIDATED
GAS COMPANY**

2-2006

10. Drawing

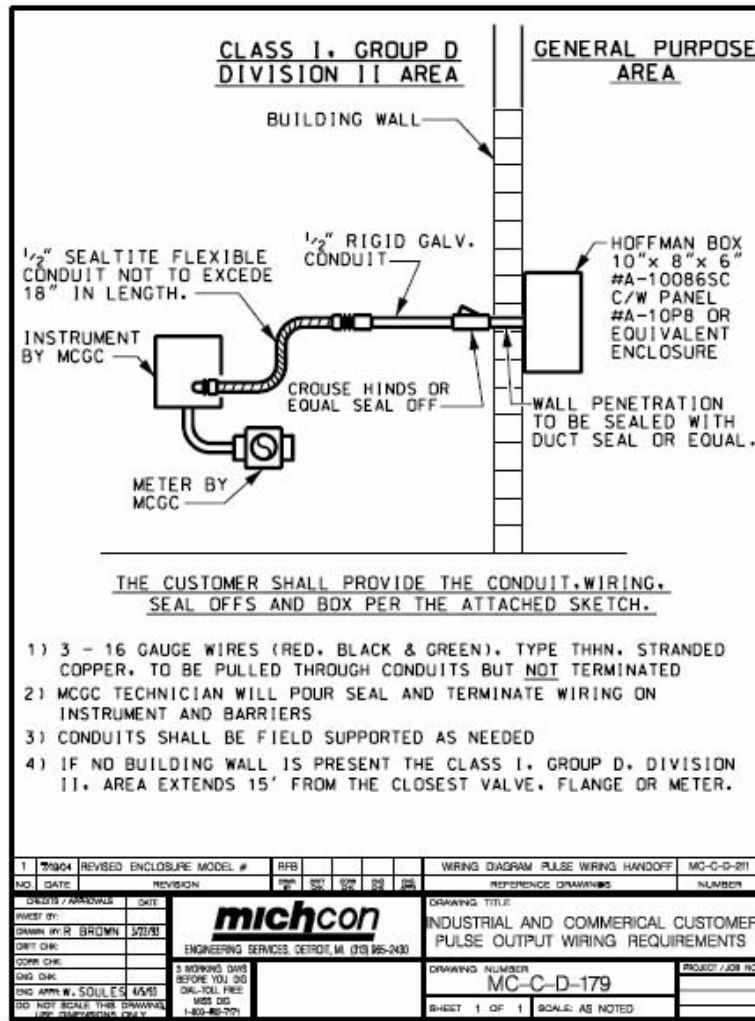

Michigan Public Service
Commission

February 22, 2006

Filed _____

**FORMS ON FILE WITH THE MICHIGAN PUBLIC
SERVICE COMMISSION**

**MICHIGAN CONSOLIDATED
GAS COMPANY**

2-2006



Contract Type: Rate S

Contract No. _____

School Gas Service Agreement

This School Gas Service Agreement ("Agreement"), is entered into and between Michigan Consolidated Gas Company ("MichCon") and _____ ("Customer").

SECTION 1- PARTIES:

MichCon:	Michigan Consolidated Gas Company 2000 Second Avenue, Suite 1600 Detroit, MI 48226	Customer:	
Notices:	Director, Gas Supply & Marketing Services	Notices:	
Phone:	(313) 235-1007	Phone:	
Fax:	(313) 235-1065	Fax:	

SECTION 2- GENERAL PROVISIONS:

1. MichCon agrees to deliver gas to Customer for use in the school building or buildings located at _____ in _____, Michigan, which shall be purchased by Customer in accordance with this Agreement, including Attachment A, if applicable, and the rules and regulations of MichCon's Tariff, including Rate Schedule S, as revised from time to time by the Michigan Public Service Commission.
2. This Agreement shall be effective from _____ and terminates on _____.
 - a. Thereafter, the term of this Agreement shall automatically extend for successive periods of one year, unless and until terminated pursuant to Section 2b.
 - b. This Agreement may be terminated by either party at the end of the initial term or the end of any succeeding one year term by either party giving 30 days prior written notice to the other party, or as otherwise agreed in writing by the parties.
3. Customer's estimated annual usage is _____ MMBtu.
4. Customer's estimated maximum daily usage is _____ MMBtu.
5. The entire agreement between the parties shall consist of this Agreement, including Attachment A attached hereto, if applicable, together with MichCon's Tariff, including the applicable Rate Schedule (together referred to as the "Agreement"). Any prior understandings, representations, promises, undertakings, agreements or inducements, whether written or oral, concerning the subject matter hereof not contained herein shall have no force and effect. The Agreement may be modified or amended only by writing duly executed by both parties.
6. Customer is responsible for all costs associated with construction of additional MichCon facilities which may be required to serve incremental gas load.

Michigan Public Service
Commission

February 22, 2006

Filed _____

Continued on Sheet No. SF-41.01

**FORMS ON FILE WITH THE MICHIGAN PUBLIC
SERVICE COMMISSION**

**MICHIGAN CONSOLIDATED
GAS COMPANY**

2-2006

7. Customer shall pay any assessments, surcharges, taxes and tariffs, however designated, levied, or charged resulting from this Agreement, including, without limitation, all state and local privilege or excise taxes and any amount in lieu of such taxes, tariffs and duties paid by MichCon (all collectively referred to as "Taxes and Assessments"), exclusive however of taxes based on the net income of MichCon, property taxes, and MichCon's single business taxes. Customer shall reimburse MichCon for any Taxes and Assessments which are collected and remitted or paid on Customer's behalf by MichCon because of Customer's failure to pay.
8. Unless otherwise specified, the terms in this Agreement shall have the meaning set forth in Section E of MichCon's Tariff.

SECTION 3- CHARGES:

Per MichCon's Rate Schedule S of the Tariff.

SECTION 4- REMOTE ELECTRONIC METER READING SERVICE:

1. Customer ☐ has ☐ has not elected Remote Electronic Meter Reading Service which shall be provided in accordance with MichCon's Tariff and Attachment A.
2. The monthly charge for Remote Electronic Meter Reading will be \$ _____ (_____ meters multiplied by \$ _____).

SECTION 5- STANDBY SERVICE:

1. Customer and MichCon agree that Standby Service ☐ will ☐ will not be provided under this Agreement.
2. Customer's Standby Service shall be \$ _____ MMBtu per hour for a total monthly charge of \$ _____ (calculated by _____ x _____).
3. Customer shall pay a Standby Service surcharge per MichCon's Rate Schedule S.

SECTION 6- SIGNATURES:

This Agreement is made as of the _____ day of _____, 200 _____	MichCon:	By: _____
		Title: _____
	Customer:	By: _____
		Title: _____

Page 2 of 2

Michigan Public Service
Commission

February 22, 2006

Filed _____

Continued on Sheet No. SF-41.02

**FORMS ON FILE WITH THE MICHIGAN PUBLIC
SERVICE COMMISSION**

**MICHIGAN CONSOLIDATED
GAS COMPANY**

2-2006

ATTACHMENT A

Electronic Meter Reading

1. MichCon owns the gas billing metering equipment as listed in paragraph 7 below ("Metering Equipment").
2. Customer desires to monitor its natural gas usage at intervals more frequent than its monthly billing statement and Customer desires to have MichCon install and maintain electronic measurement equipment on its Metering Equipment as designated below ("Electronic Meter Reading Equipment"):

☐ Remote Service

☐ Pulse Signal Service

For Remote Service, MichCon shall furnish to Customer, on a daily basis, gas usage data generated by its Electronic Meter Reading Equipment ("Electronic Data") which will be provided via e-mail to an electronic address identified by Customer. For Pulse Signal Service, MichCon shall furnish to Customer, the pulse signal having the specifications detailed in Section 5 below ("Electronic Data") and the Customer shall be solely responsible for gathering and interpreting the Electronic Data provided under the Pulse Signal Service. MichCon will use commercially reasonable efforts to provide the Electronic Data to Customer.

3. Customer shall furnish, install, operate and maintain at its sole cost and expense the equipment, materials, tools, supplies and wiring described in Section 4. Customer shall be solely responsible for completion of the installation work described in Section 4 and the quality thereof and hereby releases MichCon from and indemnifies MichCon against any and all liability and damages resulting therefrom. Customer shall notify MichCon when installation of the equipment is complete.

4. Equipment To Be Installed By Customer

Remote Service

The Electronic Meter Reading Equipment when added to the Meter Equipment will allow Customer to receive daily meter reads via e-mail from MichCon. The telephone wiring to the Electronic Meter Reading Equipment is the responsibility of Customer. The telephone line must be an analog phone line (voice quality), which can be either a dedicated extension from an on-site phone switch, or a dedicated line from a Centrex service. The phone line must have direct inward dial (DID) capability and be terminated with a male RJ11 connector. Customer shall leave the wiring and conduit coiled and ready for connection by the MichCon technicians. A phone line terminal box installed by the Customer shall be located a minimum distance of 15' from any part of MichCon's gas facilities. Conduit, wire, and any other components installed by the Customer within 15' of any part of MichCon's gas facilities shall be suitable for Class I, Group D, Division II.

Michigan Public Service Commission
<div style="border: 1px solid black; display: inline-block; padding: 2px 10px;">February 22, 2006</div>
Filed _____

**FORMS ON FILE WITH THE MICHIGAN PUBLIC
SERVICE COMMISSION**

**MICHIGAN CONSOLIDATED
GAS COMPANY**

2-2006

Pulse Signal Service

The Electronic Meter Reading Equipment when added to the Meter Equipment will allow Customer to connect their meter interrogation system to the Meter Equipment. The signal available to Customer Electronic Meter Reading Equipment will be a standard pulse width of 62.5MS with an external excitation, provided by Customer, of 3-24VDC, 1.5A maximum. The pulse will be generated at a rate of one pulse per one hundred (100) standard cubic feet of gas. Customer is advised that the pulses will not have a regular pattern. In order to conserve battery power, the pulses will be held and periodically gated.

The enclosure box, conduit, conduit support, wiring, and conduit seal-off is the responsibility of Customer and shall conform to drawing number MC-C-D-179 shown in Section 11. Conduit, wire, and any other components installed by the Customer within 15' of any part of MichCon's gas facilities shall be suitable for Class I, Group D, Division II.

5. MichCon shall not be liable for any damages, loss or expense, including excess gas usage, if any, sustained by Customer or any other person, arising out of the non-operation, malfunction or faulty performance of the Electronic Meter Reading Equipment, for any reason including improper installation or failure by MichCon to maintain the equipment in good operating condition. It is also expressly understood by Customer that the Electronic Data provided herein is on an "as is" basis. Specifically, any use whatsoever which Customer shall make of the Electronic Data shall be entirely at its own risk. MichCon makes no representations or warranty as to the accuracy of the Electronic Data and MichCon shall not be liable for direct, indirect or consequential damages resulting from Customer's use of the Electronic Data, including, but not limited to, temporary or permanent loss of receipt or use of the Electronic Data.

MICHCON DISCLAIMS ANY AND ALL WARRANTIES, INCLUDING IMPLIED WARRANTIES OF MERCHANTABILITY AND OF FITNESS FOR A PARTICULAR PURPOSE.

6. All Electronic Data provided is solely intended for use by Customer in monitoring its natural gas usage and is not provided for the purpose of measuring the volume of gas used for billing by MichCon. If volume differences occur between Electronic Data provided and the monthly billing statement, the volumes indicated on MichCon's Metering Equipment will be used for billing by MichCon.

7. Customer grants to MichCon, its agents and employees, the right of ingress to and egress from Customer's premises at all reasonable hours for the purpose of installing, conducting inspections, performing maintenance work on, replacing or removing Electronic Meter Reading Equipment. Customer shall also provide adequate protection to prevent damage, tampering or interference with the Electronic Meter Reading Equipment.

8. This Agreement and the installation and operation of electronic measurement equipment are subject to MichCon's applicable policies, procedures, rules and regulations. MichCon reserves the right to modify its existing Metering Equipment and to remove and/or replace Electronic Meter Reading Equipment if deemed necessary by MichCon.

9. **Metering Equipment:**

Service Address**Meter Number**

2

Michigan Public Service Commission
<div style="border: 1px solid black; display: inline-block; padding: 5px;">February 22, 2006</div>
Filed _____

**FORMS ON FILE WITH THE MICHIGAN PUBLIC
SERVICE COMMISSION**

**MICHIGAN CONSOLIDATED
GAS COMPANY**

2-2006

10. Drawing

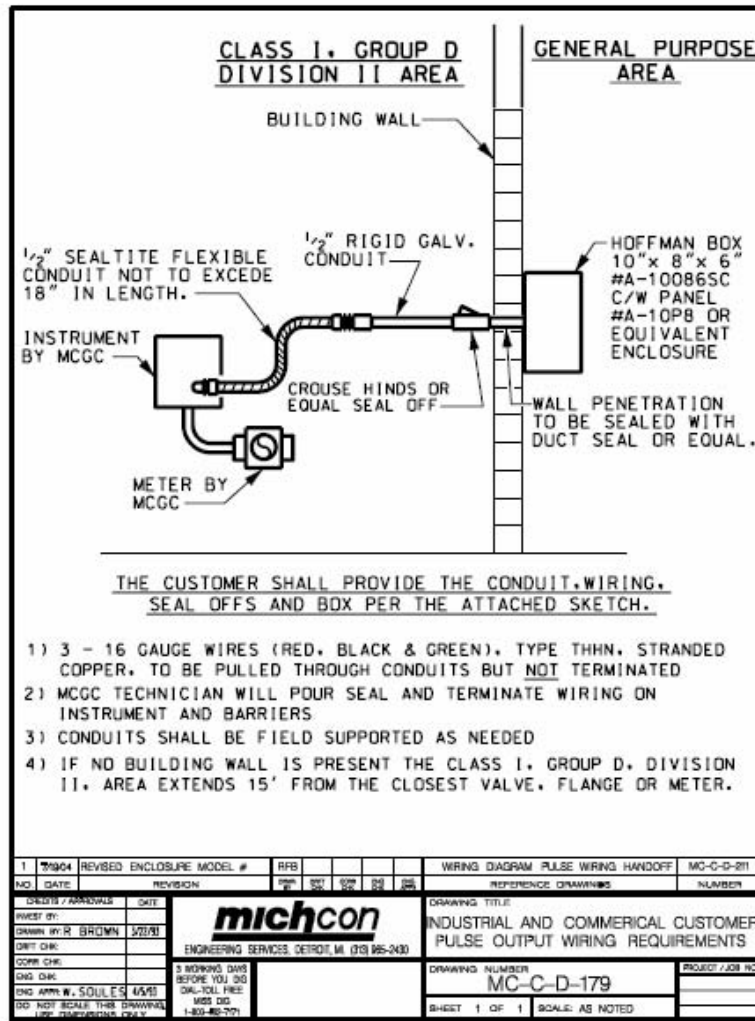

Michigan Public Service
Commission

February 22, 2006

Filed _____

FORMS ON FILE WITH THE MICHIGAN PUBLIC SERVICE COMMISSION

**MICHIGAN CONSOLIDATED
GAS COMPANY**

5-2005



Contract Type: ☐ ST
☐ LT
☐ XLT
 Contract No. _____

Gas Transportation Agreement

This Gas Transportation Agreement ("Agreement"), is entered into and between Michigan Consolidated Gas Company ("MichCon") and _____ ("Customer").

SECTION 1- PARTIES:

MichCon: Michigan Consolidated Gas Company 2000 Second Avenue, Suite 1600 Detroit, MI 48226 Notices: Director, Gas Supply & Marketing Services Phone: (313) 235-1007 Fax: (313) 235-1065	Customer: Notices: Phone: Fax:
---	---

SECTION 2- DELIVERY POINT(S):

Customer's Facility Located at:

SECTION 3- GENERAL PROVISIONS:

1. MichCon agrees to provide gas transportation service to Customer in accordance with this Agreement, including Attachment A, the Rules and Regulations of MichCon's Tariff, as revised from time to time by the Michigan Public Service Commission, including the General Terms and Conditions, Section F, and Rate Schedule <input type="checkbox"/> ST <input type="checkbox"/> LT <input type="checkbox"/> XLT	
2. This Agreement shall be effective from _____ and terminate on _____. a. Thereafter, the term of this Agreement shall automatically extend for successive periods of one year unless and until terminated pursuant to Section 2b. b. This Agreement may be terminated by either party at the end of the initial term or the end of any succeeding one year term by either party giving 30 days prior written notice to the other party, or as otherwise agreed in writing by the parties.	
3. Customer's Annual Contract Quantity ("ACQ") shall be _____ Section F of MichCon's Tariff.	MMBtu, unless modified pursuant to
4. Customer's Maximum Daily Quantity ("MDQ") shall be _____ Section F of MichCon's Tariff.	MMBtu, unless modified pursuant to

Michigan Public Service
Commission

May 31, 2005

Filed _____

**FORMS ON FILE WITH THE MICHIGAN PUBLIC
SERVICE COMMISSION**

**MICHIGAN CONSOLIDATED
GAS COMPANY**

5-2005

5. Customer shall cause to be delivered to MichCon at the Receipt Point(s) Customer's full requirements of natural gas. In no way does the designation of an ACQ modify Customer's obligation under this Agreement to have MichCon transport the full natural gas requirements for Customer's Facility.
6. Customer is responsible for all costs associated with construction of additional MichCon facilities which may be required to serve incremental gas load greater than the stated ACQ, MDQ and/or Standby Quantity unless otherwise mutually agreed upon by the Parties.
7. Customer shall pay any assessments, surcharges, taxes and tariffs, however designated, levied, or charged resulting from this Agreement, including, without limitation, all state and local privilege or excise taxes and any amount in lieu of such taxes, tariffs and duties paid by MichCon (all collectively referred to as "Taxes and Assessments"), exclusive however of taxes based on the net income of MichCon, property taxes, and MichCon's single business taxes. Customer shall reimburse MichCon for any Taxes and Assessments which are collected and remitted or paid on Customer's behalf by MichCon because of Customer's failure to pay.
8. During the term of this Agreement, if Customer is taking service under the Optional Rate charge, Customer shall not bypass MichCon's system via a direct or indirect interconnection or agreement with another supplier of natural gas transportation and/or distribution service. If Customer contracts with a third party to deliver natural gas to Customer's facility, Customer may cancel this Agreement according to Section F14 of MichCon's Tariff.
9. Customer acknowledges that the Transportation Charge and Additional Provisions, if any, are confidential and were negotiated by the Parties based on the unique characteristics of Customer's Facility and its anticipated natural gas load requirements ("Confidential Terms"). Customer may disclose the Confidential Terms (a) on a strictly "need to know" basis to employees and third party energy consultants/managers and (b) when such disclosure is required by law provided that Customer requests confidential or privileged treatment under applicable statutes, rules and regulations and provides reasonable notice to MichCon prior to such disclosure. Any unauthorized disclosure of the Confidential Terms will terminate, from the date of Confidential Terms are disclosed, any Optional Rate reflected in the Transportation Charge such that for the remaining terms of this Agreement, Customer shall pay the maximum applicable rate for transportation.
10. The entire agreement between the Parties shall consist of this Agreement, including Attachment A attached hereto, if applicable, together with MichCon's Tariff, including the applicable Rate Schedule (together referred to as the "Agreement"). Any prior understandings, representations, promises, undertakings, agreements or inducements, whether written or oral, concerning the subject matter hereof not contained herein shall have no force and effect. The Agreement may be modified or amended only by writing duly executed by both Parties.
11. Unless otherwise specified, the terms in this Agreement shall have the meaning set forth in Section F of MichCon's Tariff.

SECTION 4- RECEIPT POINT(S):

MichCon shall receive gas from Customer at the Receipt Points posted on MichCon's Electronic Bulletin Board, as amended by MichCon from time to time.

Michigan Public Service
Commission

May 31, 2005

Filed _____

Page 2 of 3

Continued on Sheet No. SF-42.02

FORMS ON FILE WITH THE MICHIGAN PUBLIC SERVICE COMMISSION

**MICHIGAN CONSOLIDATED
GAS COMPANY**

5-2005

SECTION 5- REMOTE ELECTRONIC METER READING SERVICE:

Customer's Remote Electronic Meter Reading Service shall be provided in accordance with MichCon's Tariff and Attachment A.

SECTION 6- CHARGES:

Monthly Customer Charge:	Per MichCon's Rate Schedule: <input type="checkbox"/> ST <input type="checkbox"/> LT <input type="checkbox"/> XLT of the Tariff.
Transportation Charge:	<input type="checkbox"/> Per MichCon's Rate Schedule: <input type="checkbox"/> ST <input type="checkbox"/> LT <input type="checkbox"/> XLT of the Tariff. <input type="checkbox"/> Optional Rate:
Remote Electronic Meter Reading Charge:	The monthly charge for Remote Electronic Meter Reading will be \$ ____ (____ meters multiplied by \$ ____).

SECTION 7- STANDBY SERVICE:

1. Customer and MichCon agree that Standby Service ☐ will not ☐ will be provided under this Agreement.
2. Customer's Standby Service shall be: ☐ MMBtu per hour ☐ MMBtu per day (SMDQ).
3. Customer shall pay a monthly Standby Service charge of:
 - ☐ \$65 per MMBtu.
 - ☐ \$2.71 per MMBtu of SMDQ.

SECTION 8- ADDITIONAL PROVISIONS:

--

SECTION 9- SIGNATURES:

This Agreement is made as of the day of _____, 200	MichCon:	By: _____ Title: _____
	Customer:	By: _____ Title: _____

Michigan Public Service
Commission

May 31, 2005

Filed _____

**FORMS ON FILE WITH THE MICHIGAN PUBLIC
SERVICE COMMISSION**

**MICHIGAN CONSOLIDATED
GAS COMPANY**

12-2005

ATTACHMENT A

Electronic Meter Reading

1. MichCon owns the gas billing metering equipment as listed in paragraph 7 below ("Metering Equipment").
2. Customer desires to monitor its natural gas usage at intervals more frequent than its monthly billing statement and Customer desires to have MichCon install and maintain electronic measurement equipment on its Metering Equipment as designated below ("Electronic Meter Reading Equipment"):

☐ Remote Service

☐ Pulse Signal Service

For Remote Service, MichCon shall furnish to Customer, on a daily basis, gas usage data generated by its Electronic Meter Reading Equipment ("Electronic Data") which will be provided via e-mail to an electronic address identified by Customer. For Pulse Signal Service, MichCon shall furnish to Customer, the pulse signal having the specifications detailed in Section 5 below ("Electronic Data") and the Customer shall be solely responsible for gathering and interpreting the Electronic Data provided under the Pulse Signal Service. MichCon will use commercially reasonable efforts to provide the Electronic Data to Customer.

3. Customer shall furnish, install, operate and maintain at its sole cost and expense the equipment, materials, tools, supplies and wiring described in Section 4. Customer shall be solely responsible for completion of the installation work described in Section 4 and the quality thereof and hereby releases MichCon from and indemnifies MichCon against any and all liability and damages resulting therefrom. Customer shall notify MichCon when installation of the equipment is complete.

4. Equipment To Be Installed By Customer

Remote Service

The Electronic Meter Reading Equipment when added to the Meter Equipment will allow Customer to receive daily meter reads via e-mail from MichCon. The telephone wiring to the Electronic Meter Reading Equipment is the responsibility of Customer. The telephone line must be an analog phone line (voice quality), which can be either a dedicated extension from an on-site phone switch, or a dedicated line from a Centrex service. The phone line must have direct inward dial (DID) capability and be terminated with a male RJ11 connector. Customer shall leave the wiring and conduit coiled and ready for connection by the MichCon technicians. A phone line terminal box installed by the Customer shall be located a minimum distance of 15' from any part of MichCon's gas facilities. Conduit, wire, and any other components installed by the Customer within 15' of any part of MichCon's gas facilities shall be suitable for Class I, Group D, Division II.

Michigan Public Service
Commission

December 15, 2005

Filed _____

**FORMS ON FILE WITH THE MICHIGAN PUBLIC
SERVICE COMMISSION**

**MICHIGAN CONSOLIDATED
GAS COMPANY**

12-2005

Pulse Signal Service

The Electronic Meter Reading Equipment when added to the Meter Equipment will allow Customer to connect their meter interrogation system to the Meter Equipment. The signal available to Customer Electronic Meter Reading Equipment will be a standard pulse width of 62.5MS with an external excitation, provided by Customer, of 3-24VDC, 1.5A maximum. The pulse will be generated at a rate of one pulse per one hundred (100) standard cubic feet of gas. Customer is advised that the pulses will not have a regular pattern. In order to conserve battery power, the pulses will be held and periodically gated.

The enclosure box, conduit, conduit support, wiring, and conduit seal-off is the responsibility of Customer and shall conform to drawing number MC-C-D-179 shown in Section 11. Conduit, wire, and any other components installed by the Customer within 15' of any part of MichCon's gas facilities shall be suitable for Class I, Group D, Division II.

5. MichCon shall not be liable for any damages, loss or expense, including excess gas usage, if any, sustained by Customer or any other person, arising out of the non-operation, malfunction or faulty performance of the Electronic Meter Reading Equipment, for any reason including improper installation or failure by MichCon to maintain the equipment in good operating condition. It is also expressly understood by Customer that the Electronic Data provided herein is on an "as is" basis. Specifically, any use whatsoever which Customer shall make of the Electronic Data shall be entirely at its own risk. MichCon makes no representations or warranty as to the accuracy of the Electronic Data and MichCon shall not be liable for direct, indirect or consequential damages resulting from Customer's use of the Electronic Data, including, but not limited to, temporary or permanent loss of receipt or use of the Electronic Data.

MICHCON DISCLAIMS ANY AND ALL WARRANTIES, INCLUDING IMPLIED WARRANTIES OF MERCHANTABILITY AND OF FITNESS FOR A PARTICULAR PURPOSE.

6. All Electronic Data provided is solely intended for use by Customer in monitoring its natural gas usage and is not provided for the purpose of measuring the volume of gas used for billing by MichCon. If volume differences occur between Electronic Data provided and the monthly billing statement, the volumes indicated on MichCon's Metering Equipment will be used for billing by MichCon.

7. Customer grants to MichCon, its agents and employees, the right of ingress to and egress from Customer's premises at all reasonable hours for the purpose of installing, conducting inspections, performing maintenance work on, replacing or removing Electronic Meter Reading Equipment. Customer shall also provide adequate protection to prevent damage, tampering or interference with the Electronic Meter Reading Equipment.

8. This Agreement and the installation and operation of electronic measurement equipment are subject to MichCon's applicable policies, procedures, rules and regulations. MichCon reserves the right to modify its existing Metering Equipment and to remove and/or replace Electronic Meter Reading Equipment if deemed necessary by MichCon.

9. **Metering Equipment:**

Service Address

Meter Number

2

Michigan Public Service Commission	
December 15, 2005	
Filed _____	

**FORMS ON FILE WITH THE MICHIGAN PUBLIC
SERVICE COMMISSION**

**MICHIGAN CONSOLIDATED
GAS COMPANY**

12-2005

10. Drawing

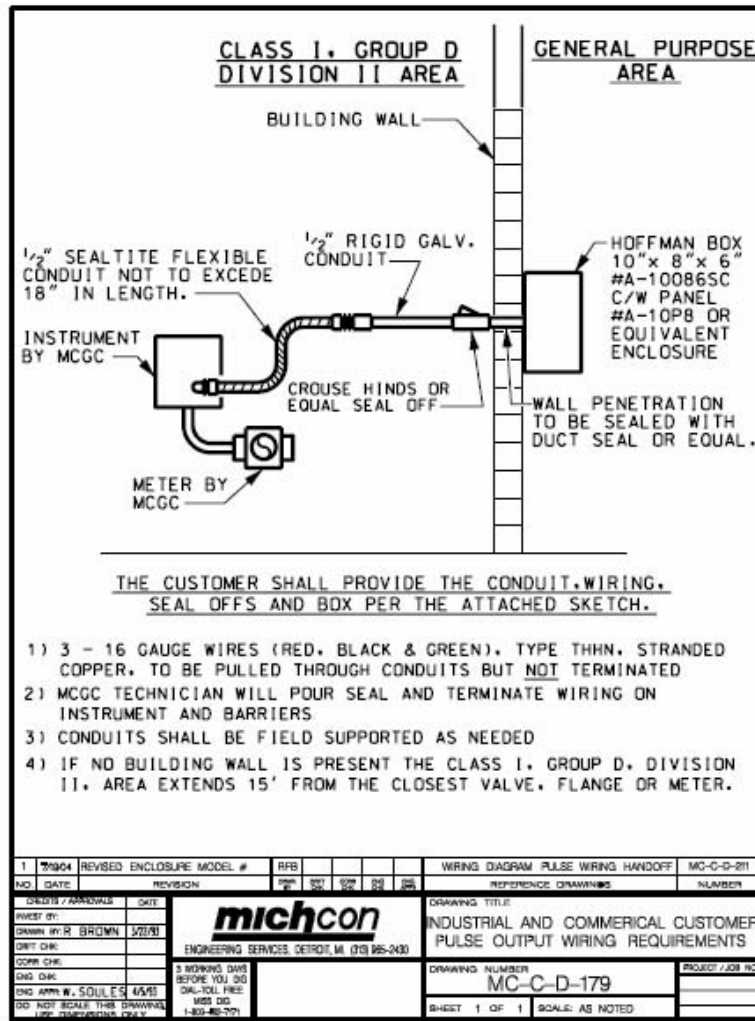

Michigan Public Service
Commission

December 15, 2005

Filed _____