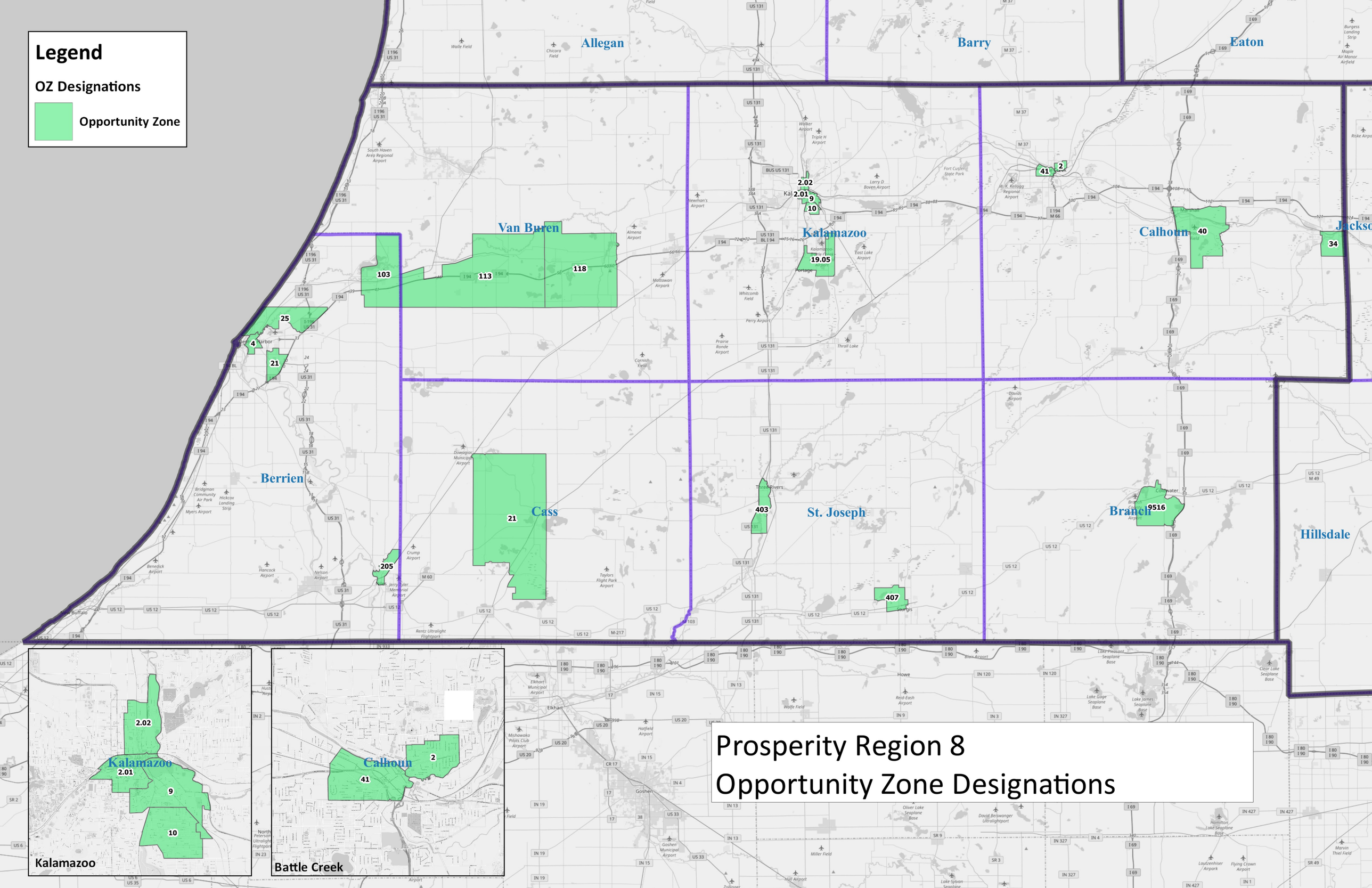


# Prosperity Region 8
# Opportunity Zone Designations