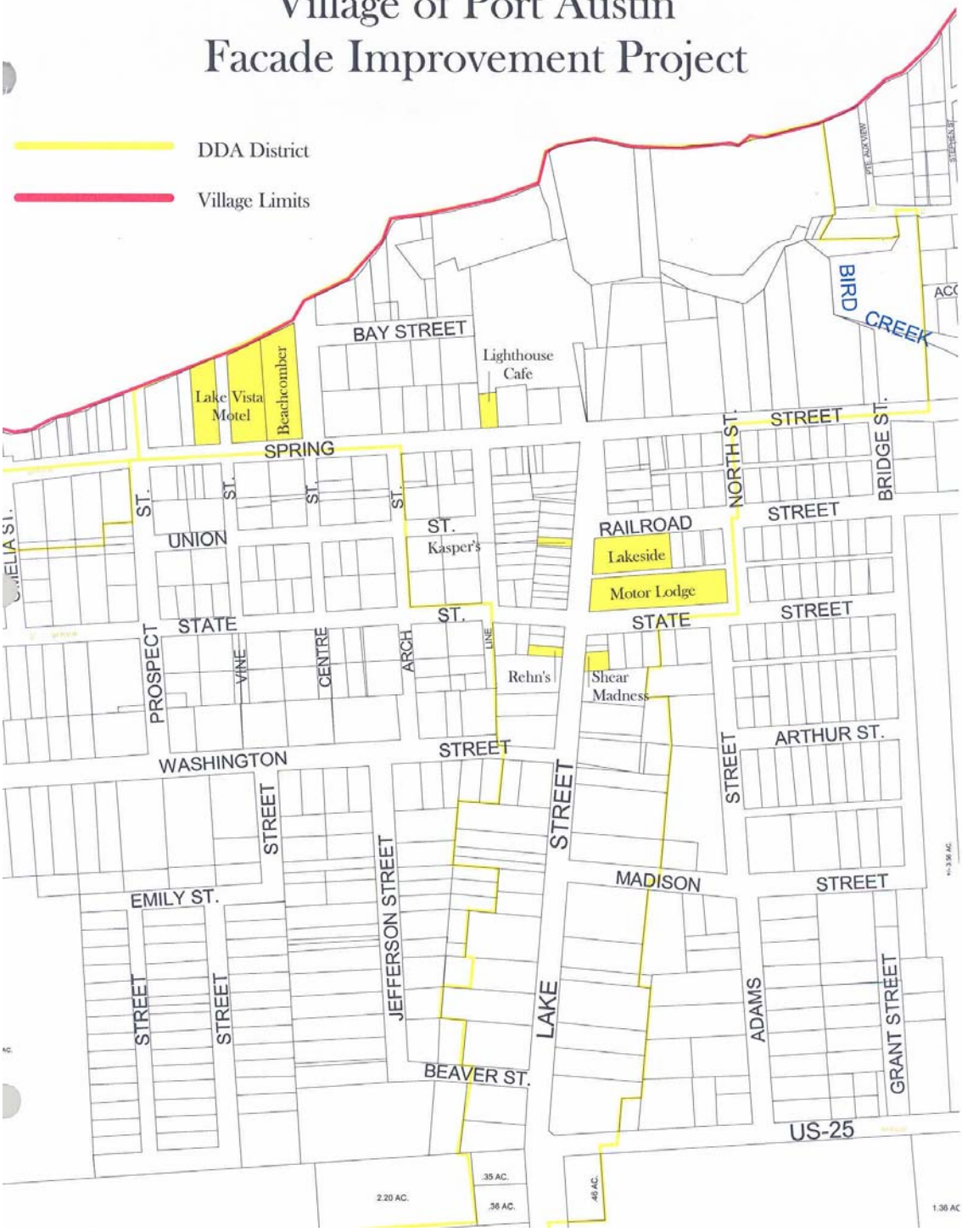Village of Port Austin
Facade Improvement Project