

CRIME IN MICHIGAN



2019 MICHIGAN INCIDENT CRIME REPORT

61st Annual Edition

Compiled by

Michigan State Police

Criminal Justice Information Center

Michigan Incident Crime Reporting Unit



Authority: 1968 P.A.319, as amended.



Notes About the Data

Each year, the Michigan Incident Crime Reporting data is “frozen” on a specific date for purposes of publishing the annual *Crime in Michigan* report. The frozen set was created on March 11, 2020, for the 2019 *Crime in Michigan* publication. Any new crime data or updates to previous data submitted by agencies after the “frozen” date is not published in the report.

It should be noted that agencies that were unable to submit complete data by March 11, 2020, will show artificially low crime counts in this report. This may happen when an agency experiences a disruption to the submission of their crime data, for example during a period of transition between records management systems or when programmatic/technical complications interrupt data transfer processes. Therefore, users are cautioned against performing trend analysis or ranking agencies/cities based on their crime data, especially for those agencies/cities that indicate a significant increase or decrease in crime counts from one year to the next.

Users should also take into account the following factors when analyzing changes in the volume and types of crimes: missing data, population density, urbanization, composition of the population, stability of the population, modes of transportation, economic conditions, cultural characteristics, family cohesiveness, climate, strength and policies of the criminal justice system, and crime reporting practices of the citizenry.

When used properly, the data provided in this report can significantly contribute to management and planning activities at local, state, and federal levels, especially by state officials, law enforcement agencies, the legislature, and nonprofit organizations. Questions on the proper use of Michigan Incident Crime Reporting statistics can be directed to the Michigan Incident Crime Reporting Unit of the Michigan State Police, Criminal Justice Information Center, at MICRMail@michigan.gov.



Statewide Crime At A Glance January - December 2019



Offense by Category		Number of Victims	Offenses Reported	Number of Incidents	Incidents Cleared	Clearance Rate
09001	Murder/Nonnegligent Manslaughter	549	522	522	276	53%
09002	Negligent Homicide/Manslaughter	39	38	38	18	47%
09004	Justifiable Homicide	25	25	25	0	0%
10001	Kidnapping/Abduction	382	549	283	85	30%
10002	Parental Kidnapping	188	147	141	28	20%
11001	Sexual Penetration-Penis/Vagina CSC 1st Degree	3,146	2,992	2,991	705	24%
11002	Sexual Penetration-Penis/Vagina CSC 3rd Degree	1,312	1,284	1,280	368	29%
11003	Sexual Penetration-Oral/Anal CSC 1st Degree	1,253	1,114	1,091	260	24%
11004	Sexual Penetration-Oral/Anal CSC 3rd Degree	496	481	473	120	25%
11005	Sexual Penetration-Object CSC 1st Degree	395	362	359	77	21%
11006	Sexual Penetration-Object CSC 3rd Degree	221	217	212	51	24%
11007	Sexual Contact-Forcible CSC 2nd Degree	2,322	2,085	2,057	479	23%
11008	Sexual Contact-Forcible CSC 4th Degree	2,890	2,666	2,650	678	26%
13001	Nonaggravated Assault	93,413	85,604	83,041	41,254	50%
13002	Aggravated/Felonious Assault	30,224	25,187	25,022	12,141	49%
13003	Intimidation/Stalking	17,771	16,554	16,358	2,576	16%
13004	Non-Fatal Shootings	2	1	1	0	0%
36001	Sexual Penetration-Nonforcible/Blood Infringement	10	10	9	3	33%
36002	Sexual Penetration-Nonforcible/Other	59	54	54	16	30%
64001	Human Trafficking-Commercial Sex Acts	46	46	45	38	84%
64002	Human Trafficking-Involuntary Servitude	1	2	1	0	0%
Crimes Against Person Totals:		154,744	139,940	136,653	59,173	43%
12000	Robbery	5,547	5,284	5,262	1,237	24%
12001	Carjacking	36	31	28	17	61%
20000	Arson	1,358	1,633	1,553	248	16%
21000	Extortion	398	424	379	33	9%
22001	Burglary-Forced Entry	21,642	22,620	22,193	2,676	12%
22002	Burglary-Entry Without Force (Intent)	5,284	5,018	4,916	639	13%
23001	Larceny-Pocketpicking	444	441	438	34	8%
23002	Larceny-Pursesnatching	424	416	411	61	15%
23003	Larceny-Theft from Building	15,017	16,703	16,381	1,987	12%
23004	Larceny-Theft from Coin Operated Machine/Device	22	111	109	21	19%
23005	Larceny-Theft from Motor Vehicle	24,909	23,094	22,874	1,029	4%
23006	Larceny-Theft of Motor Vehicle Parts/Accessories	5,436	6,212	6,141	143	2%
23007	Larceny-Other	31,527	35,974	35,521	2,837	8%
24001	Motor Vehicle Theft	15,682	17,576	16,687	1,673	10%
24002	Motor Vehicle as Stolen Property	1,705	2,156	1,984	864	44%
24003	Motor Vehicle Fraud	123	280	273	70	26%
25000	Forgery/Counterfeiting	1,368	4,916	4,689	797	17%
26001	Fraud-False Pretense/Swindle/Confidence Game	13,387	16,526	16,084	1,259	8%
26002	Fraud-Credit Card/ATM	7,462	9,075	7,794	720	9%
26003	Fraud-Impersonation	4,779	4,917	4,807	89	2%
26004	Fraud-Welfare	38	80	78	27	35%
26005	Fraud-Wire	1,125	1,281	1,244	32	3%
26006	Fraud-Bad Checks	872	3,054	2,767	565	20%
26007	Fraud-Identity Theft	6,329	6,360	6,019	168	3%
26008	Fraud-Hacking/Computer Invasion	164	221	195	13	7%
27000	Embezzlement	429	2,920	2,818	1,067	38%
28000	Stolen Property	1,293	1,787	1,294	738	57%
29000	Damage to Property	33,473	45,356	37,624	4,006	11%
30001	Retail Fraud-Misrepresentation	13	856	831	418	50%
30002	Retail Fraud-Theft	693	28,042	27,902	13,235	47%
30003	Retail Fraud-Refund/Exchange	5	438	402	168	42%
30004	Organized Retail Fraud	5	233	220	131	60%
51000	Bribery	6	11	9	3	33%
Crimes Against Property Totals:		200,995	264,046	249,927	37,005	15%



Statewide Crime At A Glance January - December 2019



Offense by Category		Number of Victims	Offenses Reported	Number of Incidents	Incidents Cleared	Clearance Rate
35001	Violation of Controlled Substance	0	23,059	20,766	12,918	62%
35002	Narcotic Equipment Violations	0	5,067	1,638	1,185	72%
36003	Peeping Tom	110	105	97	15	15%
37000	Obscenity	0	1,140	1,043	231	22%
38001	Family-Abuse/Neglect Nonviolent	8,116	6,554	6,128	1,223	20%
38002	Family-Nonsupport	200	1,131	1,096	891	81%
39001	Gambling-Betting/Wagering	0	20	18	9	50%
39002	Gambling-Operating/Promoting/Assisting	0	11	9	5	56%
39003	Gambling-Equipment Violations	0	1	1	1	100%
40001	Commercialized Sex-Prostitution	0	1,037	1,016	335	33%
40002	Commercialized Sex-Assisting/Promoting Prostitution	0	151	102	49	48%
40003	Purchasing Prostitution	0	16	13	4	31%
41001	Liquor License-Establishment	0	291	287	17	6%
41002	Liquor Violations-Other	17	5,692	3,592	2,554	71%
42000	Drunkenness	6	521	484	305	63%
52001	Weapons Offense-Concealed	0	5,810	4,955	4,244	86%
52002	Weapons Offense-Explosives	0	147	134	13	10%
52003	Weapons Offense-Other	0	4,050	3,279	1,206	37%
53001	Disorderly Conduct	927	13,753	12,258	5,457	45%
54002	OUIL or OUID	610	30,648	28,451	26,538	93%
57001	Trespass	2,071	9,132	7,636	2,153	28%
63000	Vagrancy	1	362	280	147	53%
72000	Animal Cruelty	0	514	484	109	23%
Crimes Against Society Totals:		12,058	109,212	93,767	59,609	64%
01000	Sovereignty	0	1	1	0	0%
03000	Immigration	90	149	98	45	46%
09003	Negligent Homicide-Vehicle/Boat/Snowmobile/ORV	68	59	55	30	55%
09005	Officer Involved Shooting	5	6	5	0	0%
09006	In-Custody Death	3	3	3	0	0%
22003	Burglary-Unlawful Entry (No Intent)	1,893	2,433	1,849	541	29%
22004	Possession of Burglary Tools	6	161	26	22	85%
36004	Sex Offense-Other	1,951	2,631	2,426	604	25%
38003	Family-Other	1,837	2,024	1,828	356	19%
48000	Obstructing Police	1,004	14,461	7,692	5,195	68%
49000	Escape/Flight	4	1,691	1,415	1,056	75%
50000	Obstructing Justice	2,385	74,351	66,907	54,854	82%
53002	Public Peace-Other	2,615	7,723	7,442	759	10%
54001	Hit and Run-Motor Vehicle Accident	5,181	7,395	6,539	987	15%
55000	Health and Safety	2,745	13,715	13,103	1,556	12%
56000	Civil Rights	21	35	30	3	10%
57002	Invasion of Privacy-Other	272	349	264	56	21%
58000	Smuggling	0	401	237	80	34%
59000	Election Laws	0	7	7	2	29%
61000	Tax/Revenue	1	117	114	32	28%
62000	Conservation	174	2,758	2,580	879	34%
70000	Juvenile Runaway	1,928	5,809	5,612	1,019	18%
73000	Miscellaneous Criminal Offense	695	7,549	6,709	2,358	35%
75000	Solicitation (all crimes except prostitution)	46	104	104	30	29%
77000	Conspiracy (all crimes)	13	36	36	10	28%
Crimes Against All Others Totals:		22,937	143,968	125,082	70,474	56%
Grand Totals:		390,734	657,166	605,429	226,261	37%



2019 Statewide Arrest Totals



Age Group		FEMALE						MALE						Total		
		American Indian/Alaskan Native	Asian	Black/African American	Native Hawaiian/Pacific Islander	Unknown	White	Total	American Indian/Alaskan Native	Asian	Black/African American	Native Hawaiian/Pacific Islander	Unknown		White	Total
Juvéniles	10 & Under	0	0	6	0	2	18	26	1	0	31	0	4	89	125	151
	11-12	1	1	92	0	15	153	262	2	2	176	0	21	316	517	779
	13-14	4	8	279	0	49	480	820	10	5	607	0	92	989	1,703	2,523
	15	7	4	251	0	41	389	692	4	9	521	0	60	808	1,402	2,094
	16	7	7	289	0	34	419	756	6	8	637	0	55	915	1,621	2,377
	Total	19	20	917	0	141	1,459	2,556	23	24	1,972	0	232	3,117	5,368	7,924
Adults	17	8	5	443	0	55	575	1,086	16	11	1,096	0	109	1,448	2,680	3,766
	18	9	8	582	0	61	726	1,386	22	11	1,381	1	117	1,652	3,184	4,570
	19	12	11	682	0	58	833	1,596	15	24	1,611	2	161	1,922	3,735	5,331
	20	5	12	793	0	74	834	1,718	36	18	1,740	0	163	1,990	3,947	5,665
	21	9	16	821	0	69	984	1,899	32	19	1,878	1	207	2,264	4,401	6,300
	22	10	15	789	0	69	980	1,863	23	20	1,902	0	180	2,380	4,505	6,368
	23	10	6	866	0	53	1,068	2,003	23	19	1,939	0	168	2,569	4,718	6,721
	24	10	7	794	0	59	1,045	1,915	32	18	2,135	1	143	2,620	4,949	6,864
	25-29	91	31	4,227	1	278	6,630	11,258	117	100	11,172	2	849	14,688	26,928	38,186
	30-34	58	32	2,556	0	234	6,654	9,534	129	58	7,182	2	702	14,473	22,546	32,080
	35-39	65	39	1,631	0	194	5,782	7,711	99	56	5,362	1	461	12,304	18,283	25,994
	40-44	33	32	1,170	0	140	3,789	5,164	62	60	4,002	0	326	8,831	13,281	18,445
	45-49	42	29	941	0	102	2,772	3,886	56	40	3,297	1	282	6,816	10,492	14,378
	50-54	8	19	756	1	77	2,016	2,877	40	18	2,803	0	184	5,562	8,607	11,484
	55-59	9	9	477	0	54	1,437	1,986	26	22	2,254	0	151	4,463	6,916	8,902
60-64	4	6	233	0	34	698	975	13	12	1,297	0	97	2,507	3,926	4,901	
65 & Above	1	5	106	0	31	560	703	6	11	716	1	66	1,814	2,614	3,317	
Total	384	282	17,867	2	1,642	37,383	57,560	747	517	51,767	12	4,366	88,303	145,712	203,272	
Grand Total:	403	302	18,784	2	1,783	38,842	60,116	770	541	53,739	12	4,598	91,420	151,080	211,196	

Note: This report does not return persons arrested where either the age, sex, or race was not reported with the incident.



2019 Murder Non-Negligent Manslaughter



DEFINITION

The Federal Bureau of Investigation, Uniform Crime Reporting program has defined Murder as *the willful killing of one human being by another.*

The classification of this offense is based solely on police investigation as opposed to the determination of a court, medical examiner, coroner, jury, or other judicial body. Deaths caused by negligence, suicide, accident, or justifiable homicide are not included in this offense category.

ANALYSIS

VOLUME

The reported number of murders committed in Michigan in 2019 was 549. This was a less than one percent decrease in murders from 2018 and a four percent decrease from 2015. The highest number of murders occurred in the month of July and the lowest occurred in the month of February. Murders occurred most often on Saturdays and least often on Wednesdays.

CRIME RATE

The murder rate in 2019 was five murders for every 100,000 persons. The murder rate in 2018 was six murders for every 100,000 persons.

CLEARANCES

In 2019, 53 percent of all murders were cleared by an arrest or exceptional means. Exceptional clearances can be reported when one of the following circumstances has occurred: Death of Offender, Prosecution Declined, In Custody of Other Jurisdiction, Victim Refused to Cooperate, or Juvenile/No Custody.

NATURE

Of the 549 murders, 69 percent were committed by the use of a firearm (e.g., firearm, handgun, rifle, shotgun, and other firearm including automatics of these categories). Knife/Cutting Instrument was the weapon of choice in eight percent of the reported cases and Personal Weapons (e.g., hands, fists, feet, etc.) in four percent of the cases.

Victims by Month

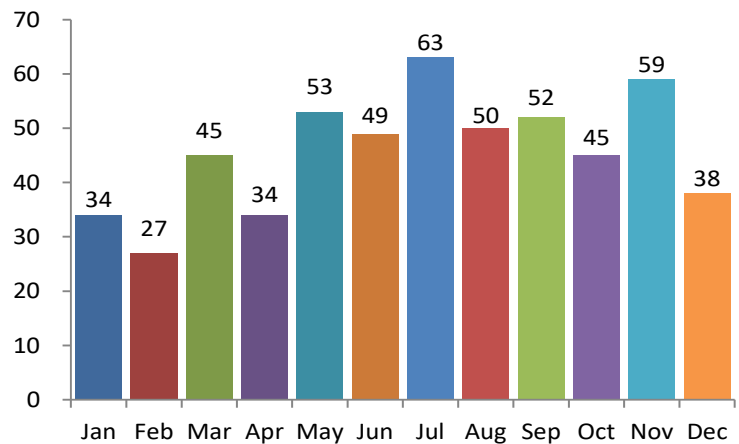

Victims by Day

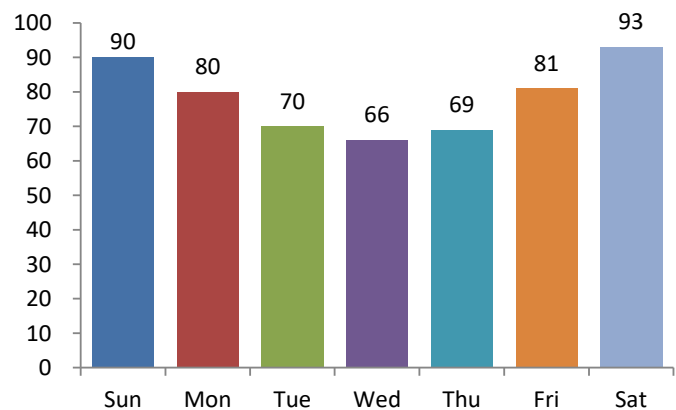

5-Year Trend Number of Victims

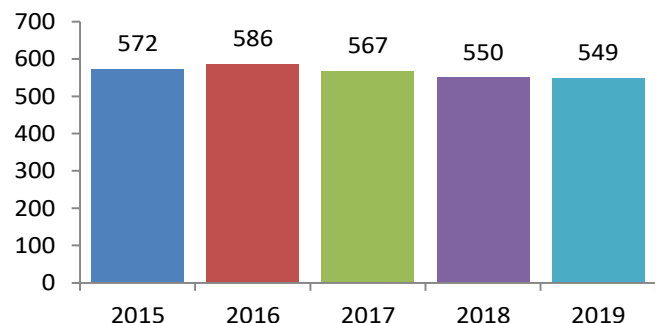

Age of Victims

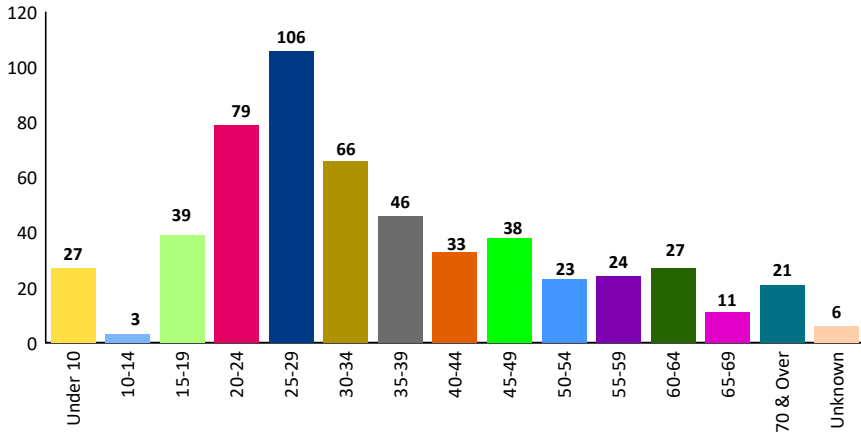

Age Analysis

Nineteen percent of the victims were between the ages of 25 and 29. In 2018, this age group reported 18 percent of the victims.

Gender of Victims

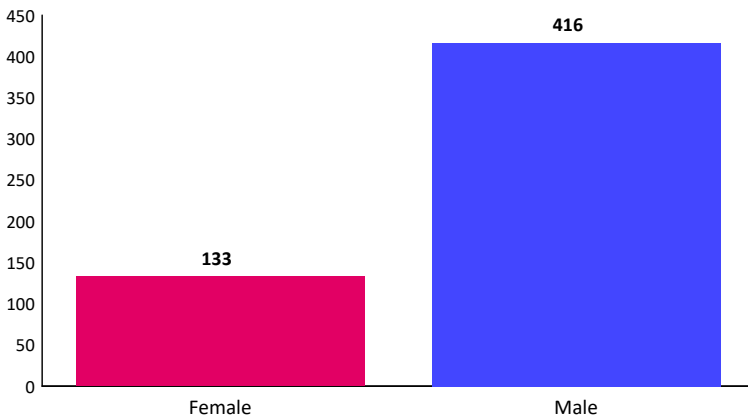

Gender Analysis

Fifty percent of the Female victims were Black/African American and 46 percent were White. Within the 416 Male victims, 75 percent were Black/African American and 23 percent were White.

Race of Victims

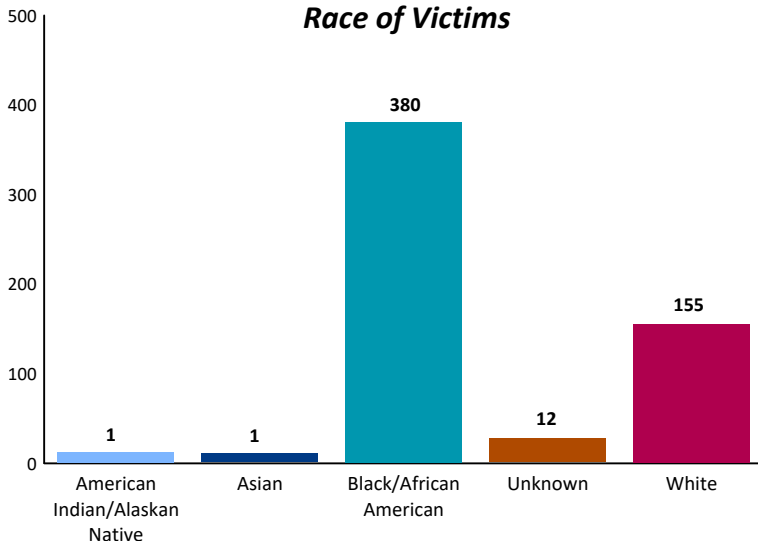

Race Analysis

Sixty-nine percent of the victims were Black/African American. Twenty-eight percent of the victims were White.

2019 Murder Non-Negligent Manslaughter

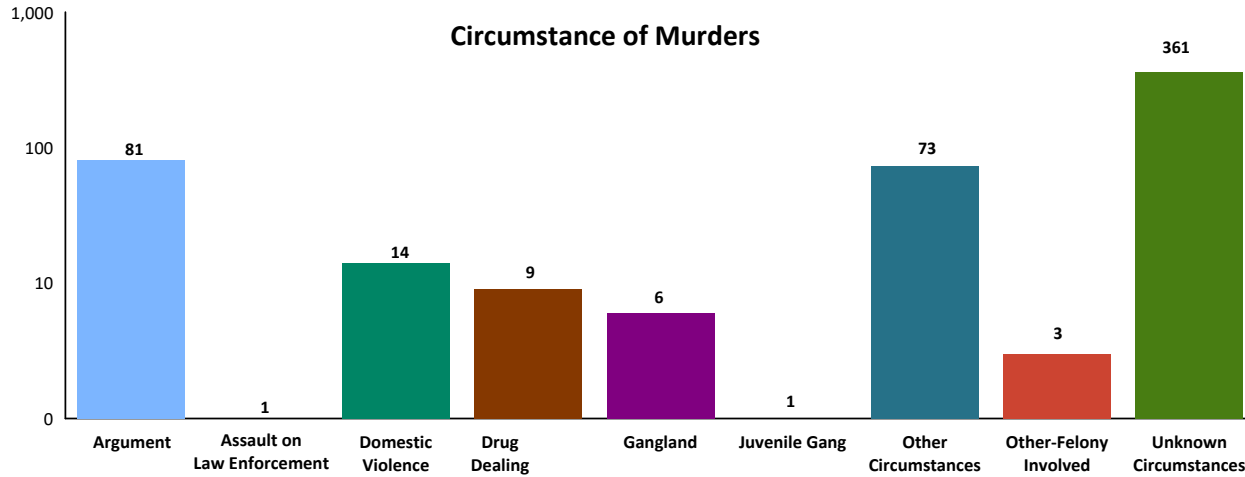

Murder Circumstances

Victim circumstance is defined as *someone who suffers ill consequences because of factors that were out of their control.*

In 2019, 66 percent of the murders involved victim circumstances that could not be determined. Fifteen percent of the murders were preceded by an argument. "Other Circumstances" were reported in 13 percent of the murders.

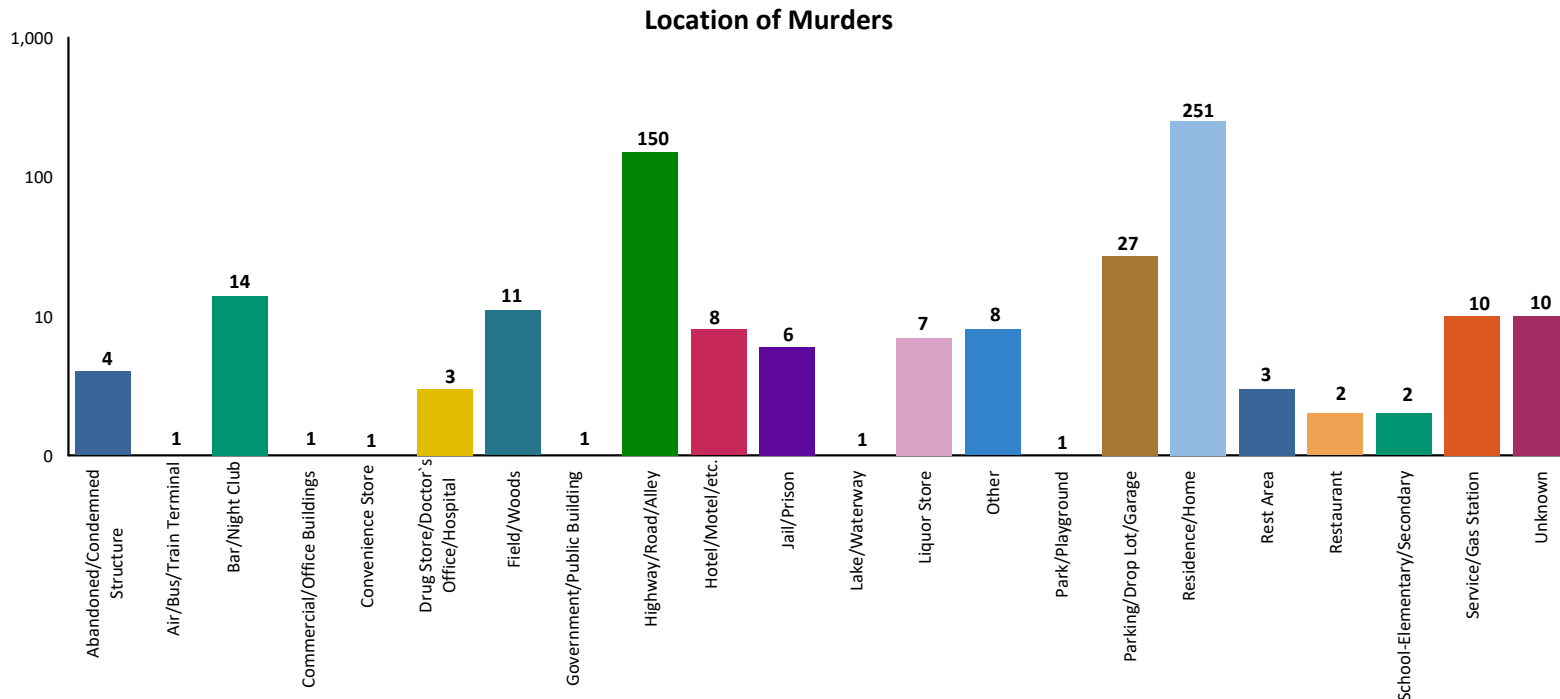

Location of Murders

Forty-eight percent of these incidents occurred in a Residence/Home. Twenty-nine percent were reported to occur on a Highway/Road/Alley/Street/Sidewalk. Five percent of the murders occurred in a Parking/Drop Lot/Garage.

2019 Murder Non-Negligent Manslaughter

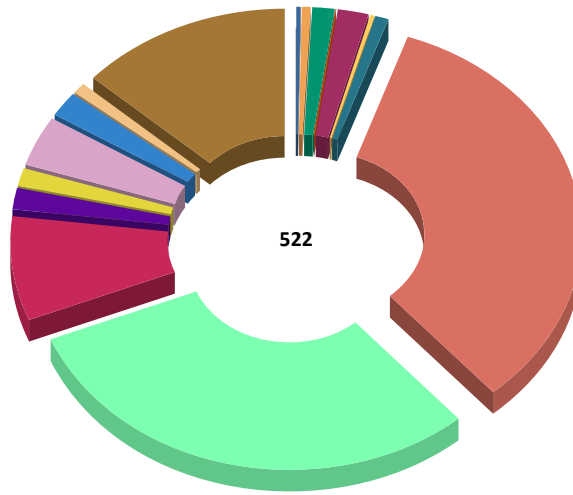

Weapon Used

Asphyxiation	1	0.2%
Automatic Firearm	4	0.8%
Automatic Handgun	6	1.1%
Automatic Rifle	1	0.2%
Blunt Object	10	1.9%
Drugs/Narcotics/Sleeping Pills	1	0.2%
Fire/Incendiary Devices	4	0.8%
Firearm	175	33.5%
Handgun	158	30.3%
Knife/Cutting Instrument	42	8.0%
Motor Vehicle	8	1.5%
Other	7	1.3%
Personal Weapon	21	4.0%
Rifle	10	1.9%
Shotgun	5	1.0%
Unknown	69	13.2%
Total:	522	100.0%

Weapon totals will not match the victim totals. The weapon is tied to the offense and not the victim.

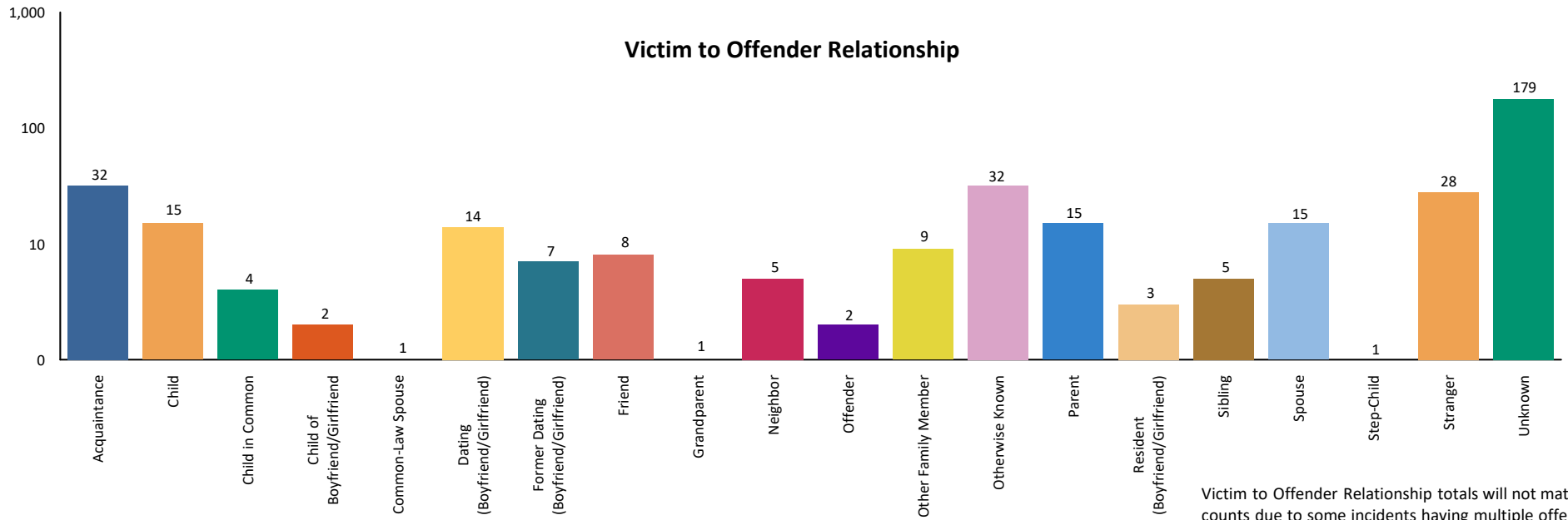

Victim to Offender Relationship

Victim to Offender Relationship totals will not match the victim counts due to some incidents having multiple offenders but only one victim.

2019 Murder Non-Negligent Manslaughter Arrests

		Arrests By Age, Sex, and Race									Grand Total
		FEMALE				MALE					
		Black/African American	Unknown	White	Total	American Indian/Alaskan Native	Black/African American	Unknown	White	Total	
Age Group	Black/African American	Unknown	White	Total	American Indian/Alaskan Native	Black/African American	Unknown	White	Total	Grand Total	
Total Juveniles	13-14	0	0	0	0	0	1	1	0	2	2
	15	0	0	0	0	0	0	0	1	1	1
	16	0	0	0	0	0	1	0	0	1	1
	17	1	0	1	2	0	9	2	3	14	16
	Total	1	0	1	2	0	11	3	4	18	20
Total Adults	18	0	0	1	1	0	5	0	3	8	9
	19	0	0	0	0	0	10	0	1	11	11
	20	3	0	0	3	0	8	0	1	9	12
	21	3	0	0	3	0	10	0	3	13	16
	22	5	0	0	5	0	9	0	1	10	15
	23	2	1	0	3	0	11	0	3	14	17
	24	2	0	0	2	0	19	1	1	21	23
	25-29	8	0	6	14	0	55	0	14	69	83
	30-34	6	0	0	6	0	22	1	16	39	45
	35-39	5	0	3	8	1	27	0	10	38	46
	40-44	0	0	1	1	0	10	0	6	16	17
	45-49	1	0	0	1	0	7	0	3	10	11
	50-54	1	0	2	3	0	5	1	2	8	11
	55-59	1	0	0	1	0	3	0	2	5	6
	60-64	0	0	0	0	0	4	0	0	4	4
65 & Above	0	0	0	0	0	1	0	2	3	3	
Total	37	1	13	51	1	206	3	68	278	329	
Grand Total:	38	1	14	53	1	217	6	72	296	349	

DEFINITION

Criminal Sexual Conduct (CSC) 1st Degree (MCL 750.520b) is the sexual intercourse of a person, forcibly and/or against that person's will; or, not forcibly or against the person's will where the victim is incapable of giving consent because of his/her temporary or permanent mental or physical incapacity. Michigan collects the crime data for this offense based on the Federal Bureau of Investigation's National Incident Based Reporting System. **Note: CSC 1st and 3rd Degree are differentiated by the weapon involved and the degree of the victim injury. CSC 2nd and 4th Degree (forcible contact) are not included in the Rape category per the Federal Bureau of Investigation's Uniform Crime Reporting Program.**

ANALYSIS

VOLUME

The number of victims reported for CSC - 1st Degree, Sexual Penetration - Penis/Vagina was 3,146. This is a reported decrease of 14 percent from 2018 and a four percent increase from 2015. The month of September had the most victims reported. The fewest number of victims were reported in December.

RATE

The crime rate for this offense in 2019 was 32 for every 100,000 persons. In 2018, the crime rate was 37 for every 100,000 persons, a decrease of 15 percent.

CLEARANCES

Law enforcement agencies cleared 705 incidents by an arrest or exceptional clearance out of the 2,991 incidents reported. This is a reported 24 percent clearance rate.

VICTIM INFORMATION

Seventy-eight percent of the victims did not receive any injury. Thirteen percent of the victims received Apparent Minor injuries, and six percent received Possible Internal injuries.

Twenty-six percent of the victims had a Personal Weapon (e.g., hands, fists, feet, etc.), used against them. Sixty-one percent of the victims did not have a weapon used against them.

When reviewing the Victim to Offender relationships, 14 percent of the time the victim was an Acquaintance of the offender. With 15 percent of the victims, the Victim to Offender relationship was not known to law enforcement. Eleven percent were Otherwise Known and 10 percent were reported as a Friend.

Seventy-seven percent of the incidents occurred at the location of Residence/Home. Four percent of the incidents occurred at the Highway/Roadway/Alley location.

Victims by Month

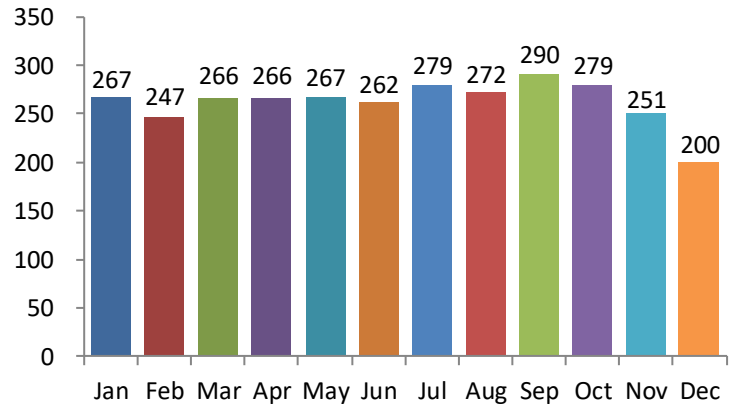

Victims by Day

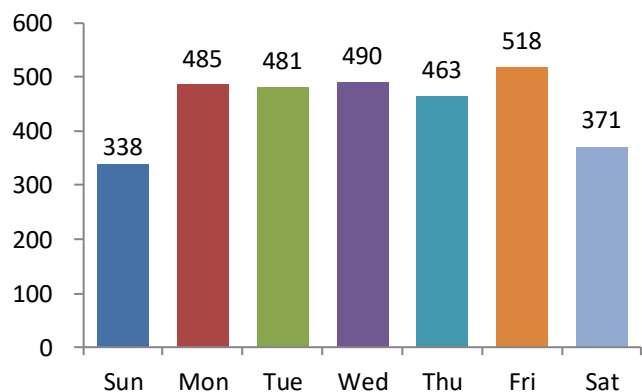

5-Year Trend

Number of Victims

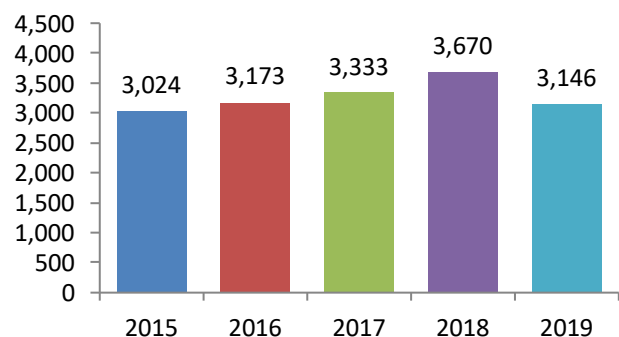

Age of Victims

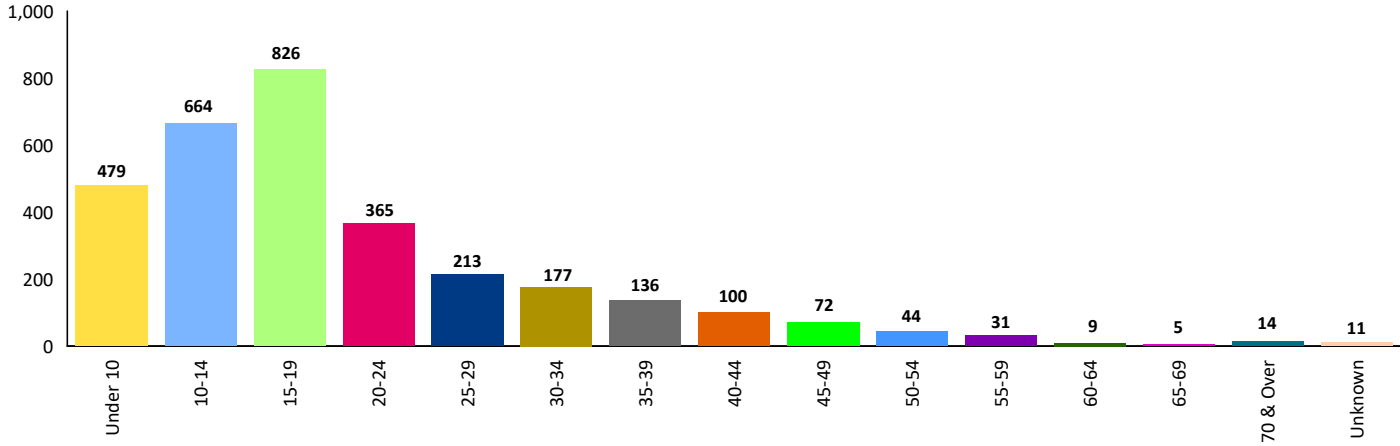

Gender of Victims

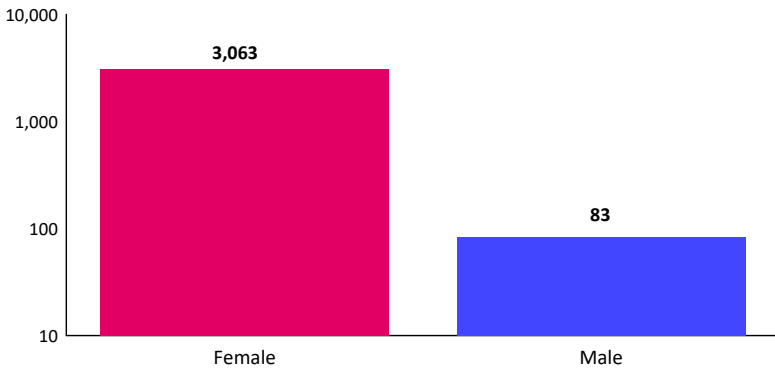

Age Analysis

Twenty-six percent of the victims were between the ages of 15 and 19. In 2018, this age group reported the same percentage of the victims.

Gender Analysis

Seventy percent of the Female victims were White and 22 percent were Black/African American. Within the 83 Male victims, 60 percent were White and 22 percent were Black/African American.

Race Analysis

Seventy percent of the victims were White. Twenty-two percent of the victims were Black/African American.

Race of Victims

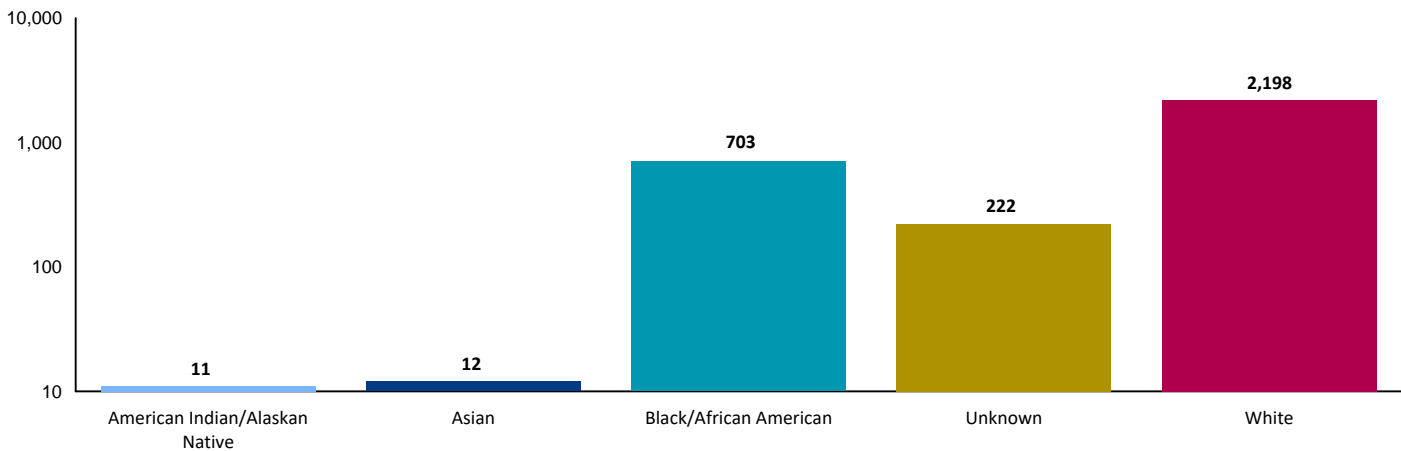

2019 CSC - 1st Degree Sexual Penetration-Penis/Vagina

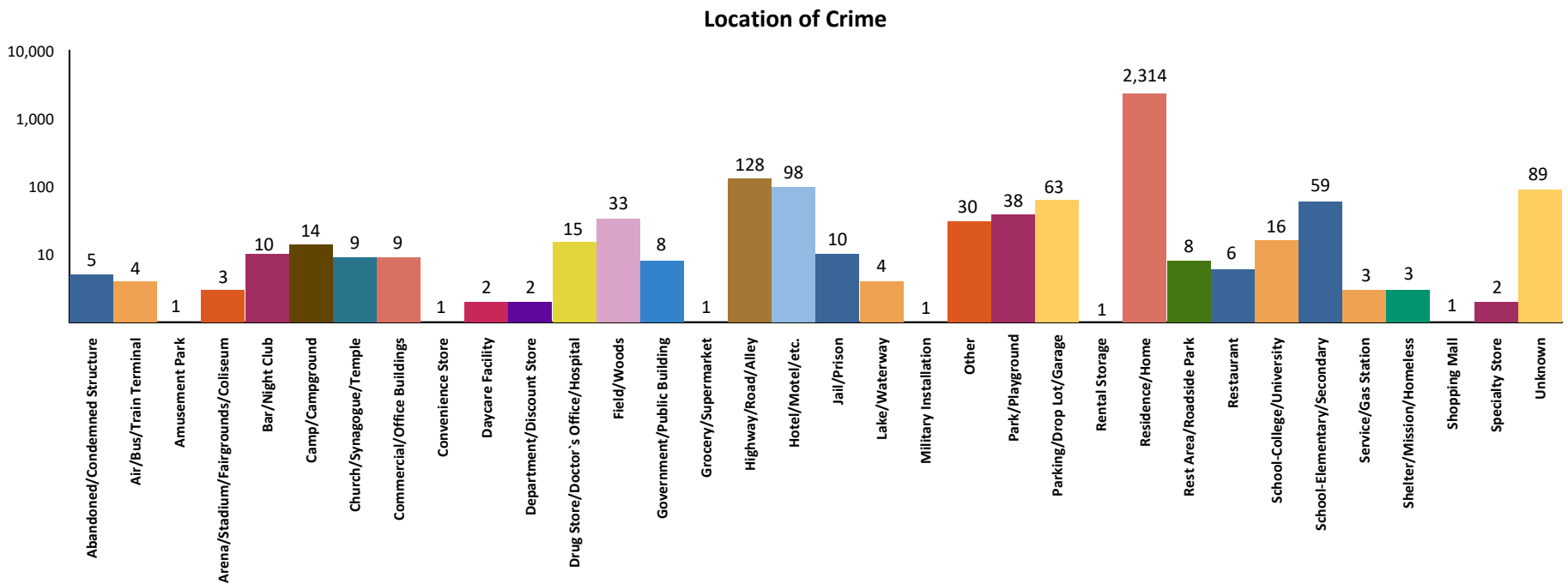
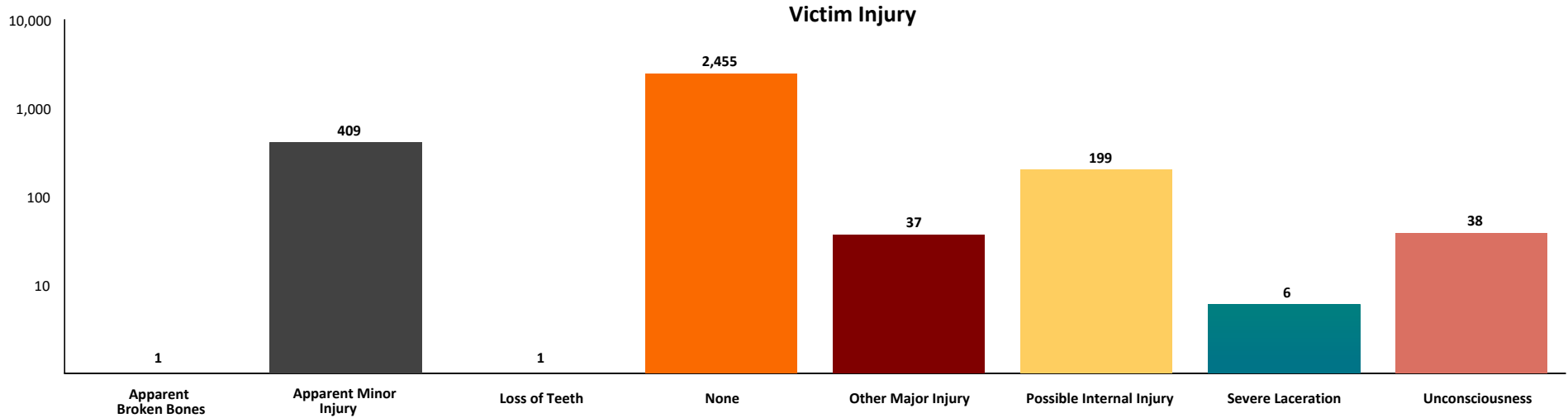

2019 CSC - 1st Degree Sexual Penetration-Penis/Vagina

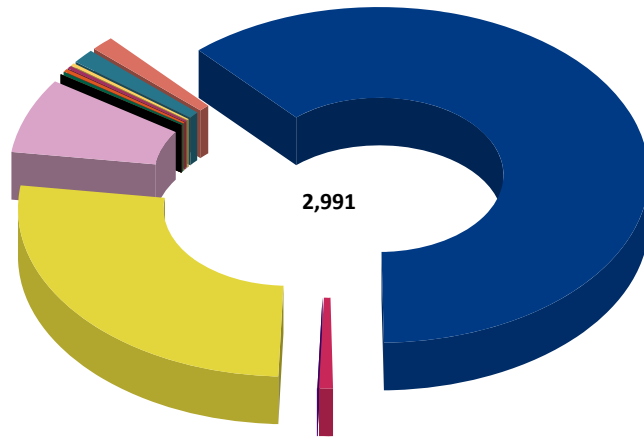

Weapon Used Against Victim

Asphyxiation	3	0.1%
Automatic Firearm	1	0.0%
Automatic Handgun	2	0.1%
Blunt Object	11	0.4%
Drugs/Narcotics/Sleeping Pills	10	0.3%
Firearm	9	0.3%
Handgun	41	1.4%
Knife/Cutting Instrument	40	1.3%
None	1,837	61.4%
Other	26	0.9%
Other Firearm	1	0.0%
Personal Weapons	791	26.4%
Unknown	219	7.3%
Total:	2,991	100.0%

Weapon totals will not match the victim totals. The weapon is tied to the offense and not the victim.

Victim to Offender Relationship

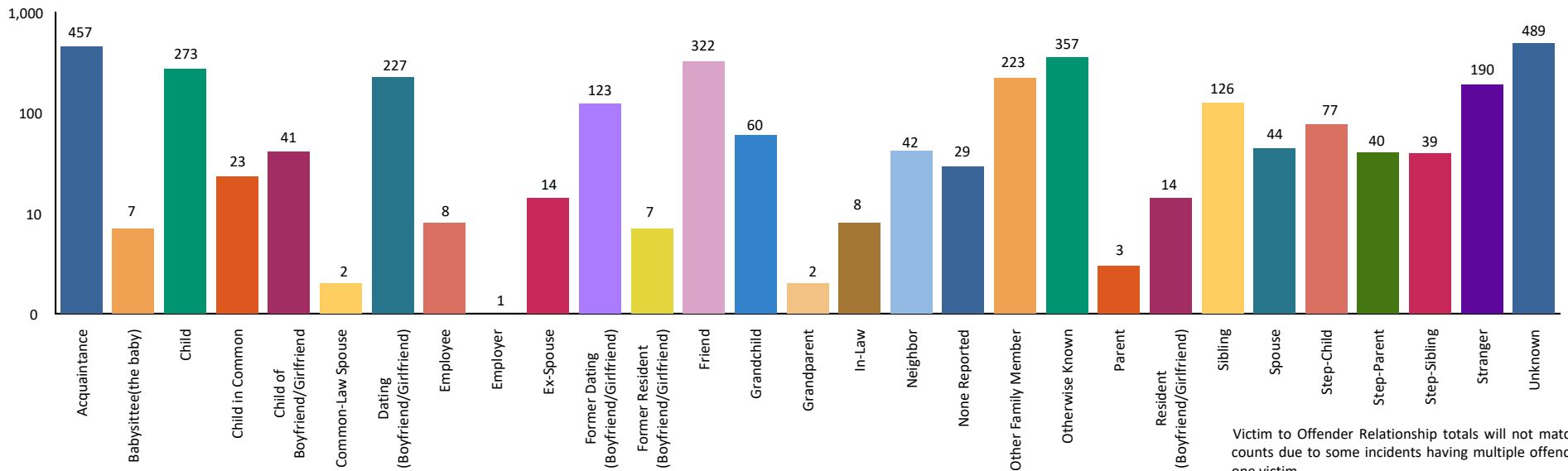

Victim to Offender Relationship totals will not match the victim counts due to some incidents having multiple offenders but only one victim.

2019 1st Degree Arrests Sexual Penetration-Penis/Vagina



Age Group		Arrests By Age, Sex, and Race										Grand Total
		FEMALE				MALE						
		Black/African American	Unknown	White	Total	American Indian/Alaskan Native	Asian	Black/African American	Unknown	White	Total	
Total Juveniles	10 & Under	0	0	0	0	0	0	0	0	1	1	1
	11-12	1	0	0	1	0	0	0	0	6	6	7
	13-14	0	0	0	0	0	0	0	1	18	19	19
	15	0	0	1	1	0	0	4	1	9	14	15
	16	0	0	0	0	0	0	3	2	6	11	11
	17	0	0	0	0	0	0	2	1	5	8	8
	Total	1	0	1	2	0	0	9	5	45	59	61
Total Adults	18	0	0	1	1	0	0	7	2	16	25	26
	19	0	0	0	0	1	0	9	0	10	20	20
	20	0	0	0	0	0	0	4	2	4	10	10
	21	0	0	1	1	0	0	4	0	8	12	13
	22	0	0	0	0	0	0	4	0	4	8	8
	23	0	0	0	0	0	0	1	3	8	12	12
	24	0	0	0	0	0	0	4	2	3	9	9
	25-29	0	0	1	1	0	0	16	3	29	48	49
	30-34	1	0	0	1	0	0	10	1	31	42	43
	35-39	0	0	2	2	0	0	17	2	27	46	48
	40-44	0	1	4	5	0	0	6	1	21	28	33
	45-49	0	0	0	0	0	0	9	1	19	29	29
	50-54	0	0	1	1	0	1	1	1	9	12	13
	55-59	0	0	0	0	0	0	7	1	14	22	22
	60-64	0	0	0	0	0	0	1	0	8	9	9
65 & Above	0	0	0	0	0	0	4	2	5	11	11	
Total	1	1	10	12	1	1	104	21	216	343	355	
Grand Total:		2	1	11	14	1	1	113	26	261	402	416



2019 CSC - 3rd Degree Sexual Penetration-Penis/Vagina



DEFINITION

Criminal Sexual Conduct (CSC) 3rd Degree (MCL 750.520d) is *the sexual intercourse of a person, forcibly and/or against that person's will; or, not forcibly or against the person's will where the victim is incapable of giving consent because of his/her temporary or permanent mental or physical incapacity.* Michigan collects the crime data for this offense based on the Federal Bureau of Investigation's National Incident Based Reporting System.

Note: CSC 1st and 3rd Degree are differentiated by the weapon involved and the degree of the victim injury. CSC 2nd and 4th Degree (forcible contact) are not included in the Rape category per the Federal Bureau of Investigation's Uniform Crime Reporting Program.

ANALYSIS

VOLUME

The number of victims reported for CSC - 3rd Degree, Sexual Penetration - Penis/Vagina was 1,312. This is a reported decrease of four percent from 2018.

More victims were reported in the months of March and July, equally. The fewest number of victims were reported in December. The most victims were reported on Tuesdays.

RATE

The crime rate for this offense in 2019 was 13 for every 100,000 persons. The crime rate was 14 for every 100,000 persons in 2018.

CLEARANCES

Law enforcement agencies cleared 368 incidents by an arrest or exceptional clearance out of the 1,280 incidents that were reported. This is a reported 29 percent clearance rate.

VICTIM INFORMATION

Eighty-four percent of the victims did not receive any injury. There were 11 percent of victims who received Apparent Minor injuries and four percent received Possible Internal injuries.

Sixty-nine percent of the victims did not have a weapon used against them. The most used weapon, occurring 25 percent of the time, was Personal Weapons (e.g., hands, fists, feet, etc.).

When reviewing the Victim to Offender relationships, 17 percent of the time, the victim was Dating (Boyfriend/Girlfriend) the offender. With 16 percent of the victims, the Victim to Offender relationship was Friend or Acquaintance/Former Roommate relationship.

The most commonly reported location was a Residence/Home, accounting for 75 percent of the incidents. The next highest percentage was four percent at a Hotel/Motel.

Victims by Month

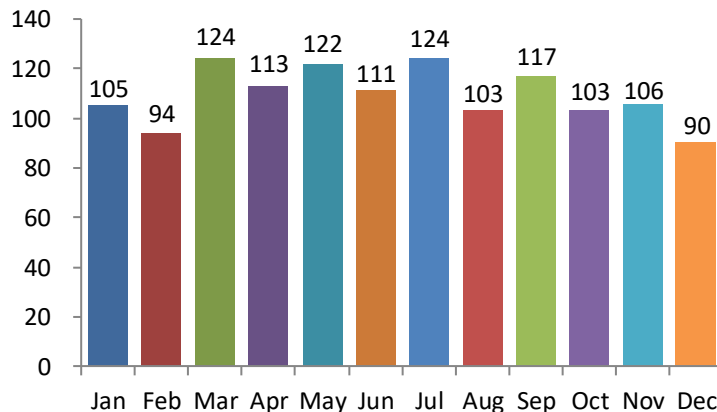

Victims by Day

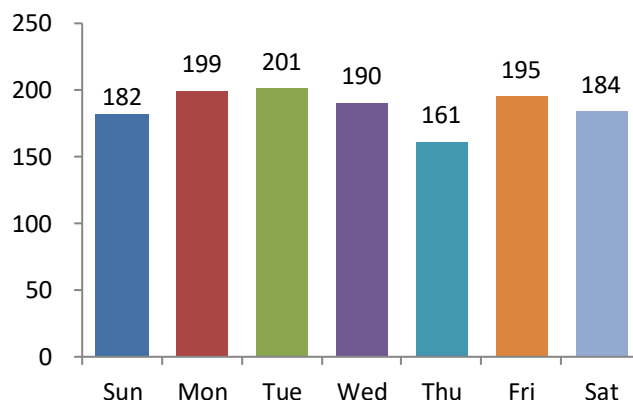

5-Year Trend

Number of Victims

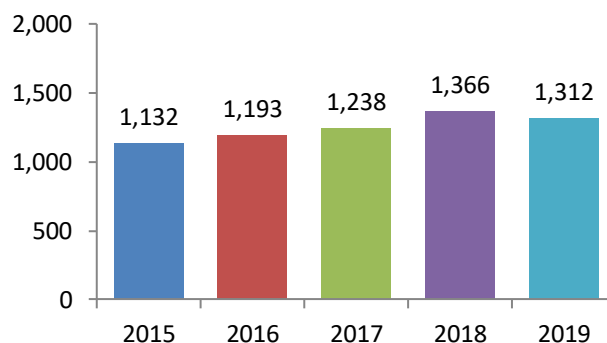

Age of Victims

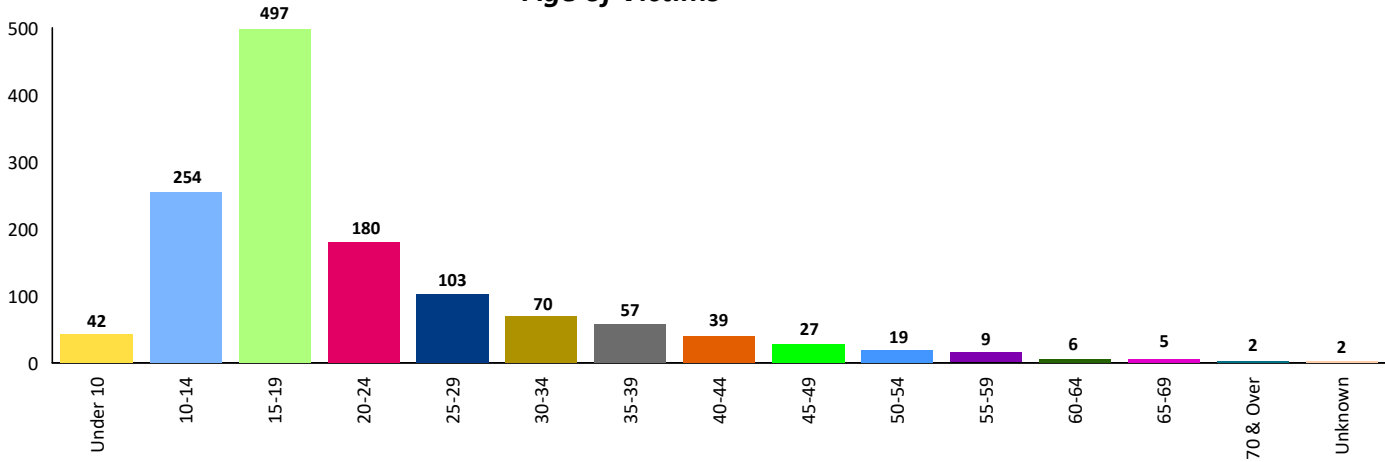

Age Analysis

Thirty-eight percent of the victims were between the ages of 15 and 19. In 2018, this age group reported 40 percent of the victims.

Gender of Victims

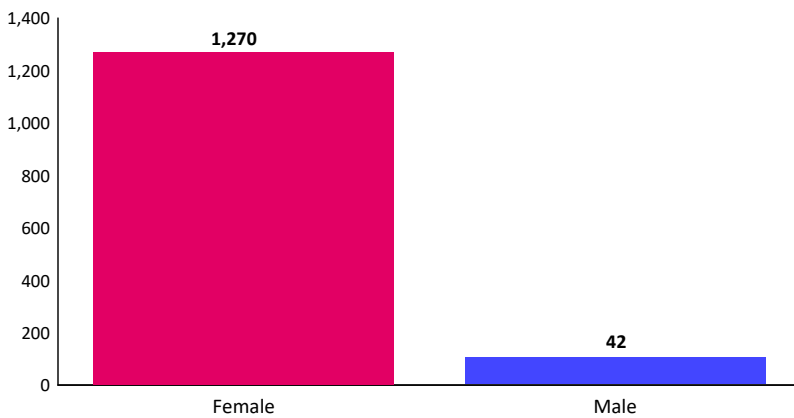

Gender Analysis

Seventy percent of the Female victims were White and 23 percent were Black/African American. Within the 83 Male victims, 41 percent were White and eight percent were Black/African American.

Thirty-six percent of the victims in the age group of 15 - 19 were Female.

Race Analysis

Seventy percent of the victims were White and 23 percent of the victims were Black/African American.

Race of Victims

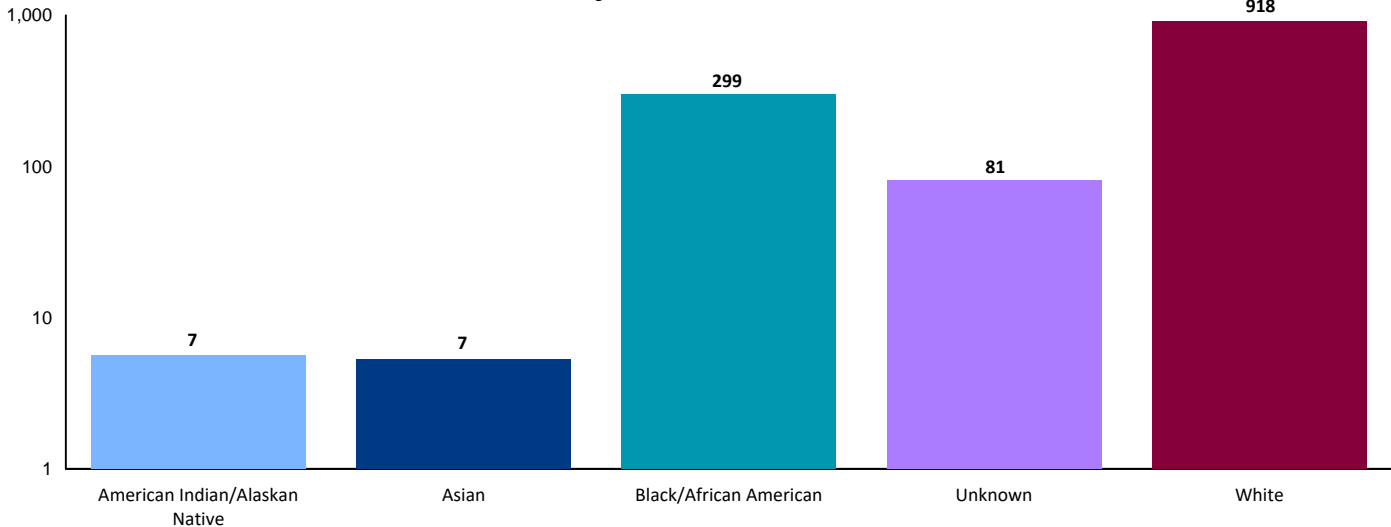

2019 CSC - 3rd Degree Sexual Penetration-Penis/Vagina

Victim Injury

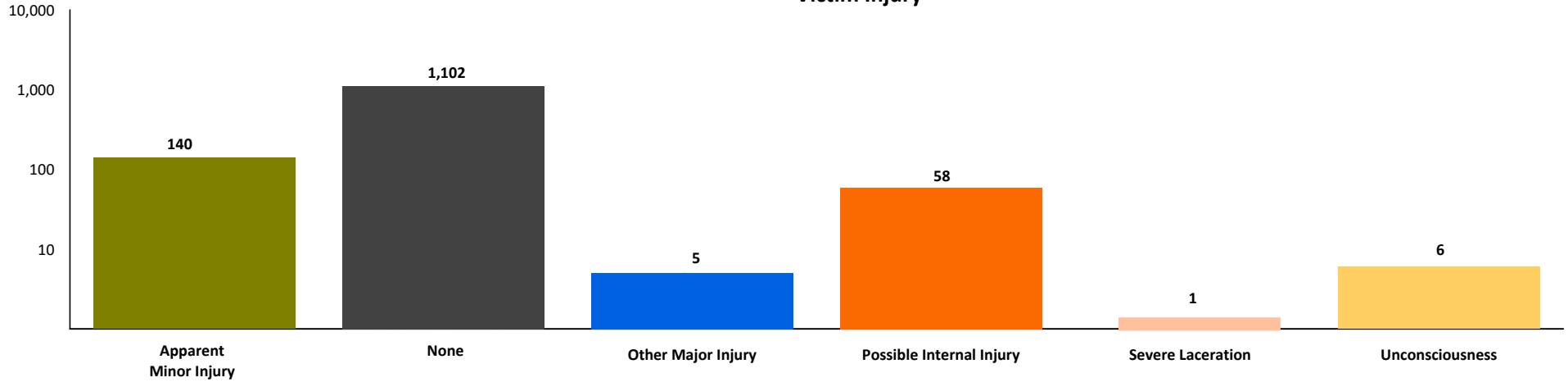

Location of Crime

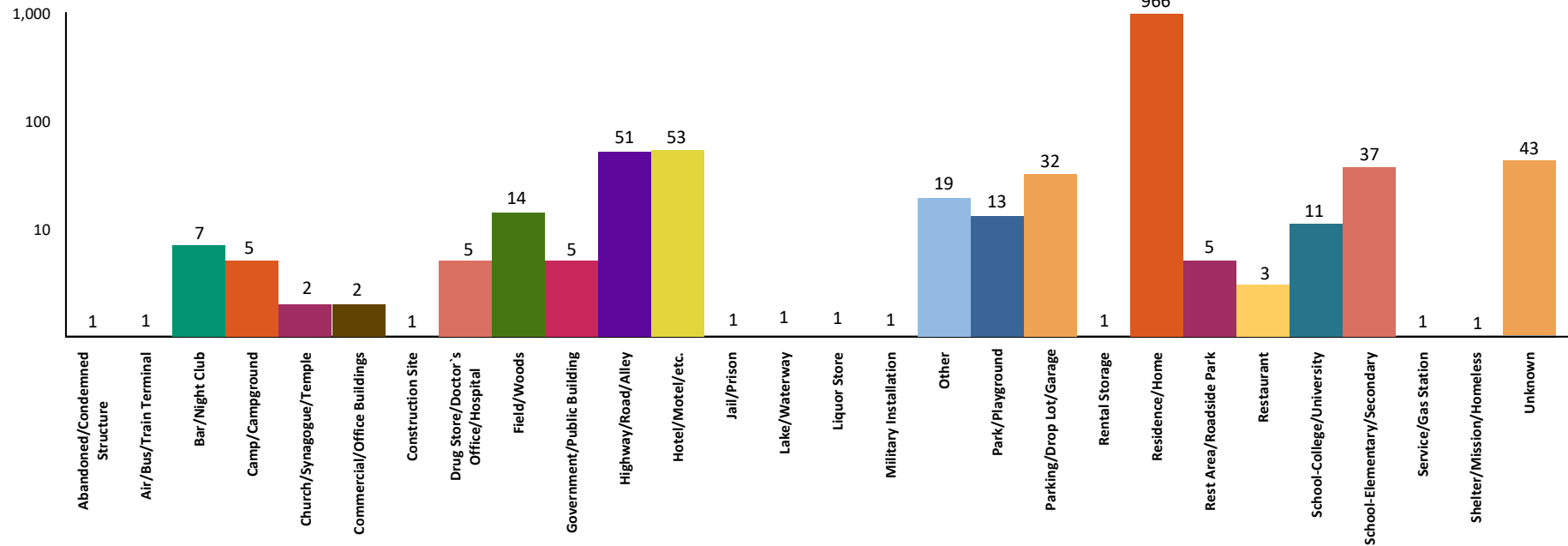

2019 CSC - 3rd Degree Sexual Penetration-Penis/Vagina

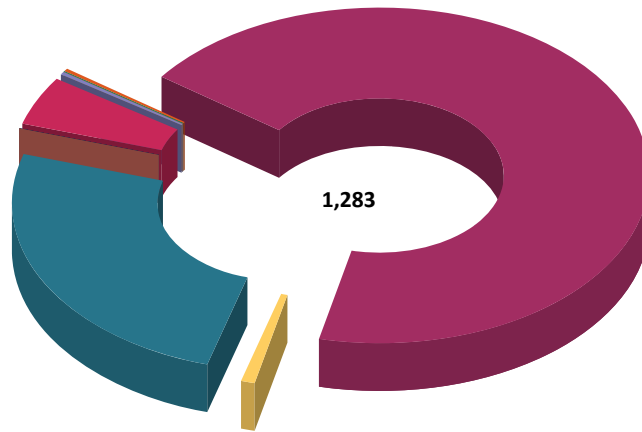

Weapon Used Against Victim

Drugs/Narcotics/Sleeping Pills	2	0.2%
Firearm	1	0.1%
Handgun	2	0.2%
Knife/Cutting Instrument	3	0.2%
None	880	68.6%
Other	11	0.9%
Personal Weapons	322	25.1%
Rifle	1	0.1%
Shotgun	1	0.1%
Unknown	60	4.7%
Total:	1,283	100.0%

Weapon totals will not match the victim totals. The weapon is tied to the offense and not the victim.

Victim to Offender Relationship

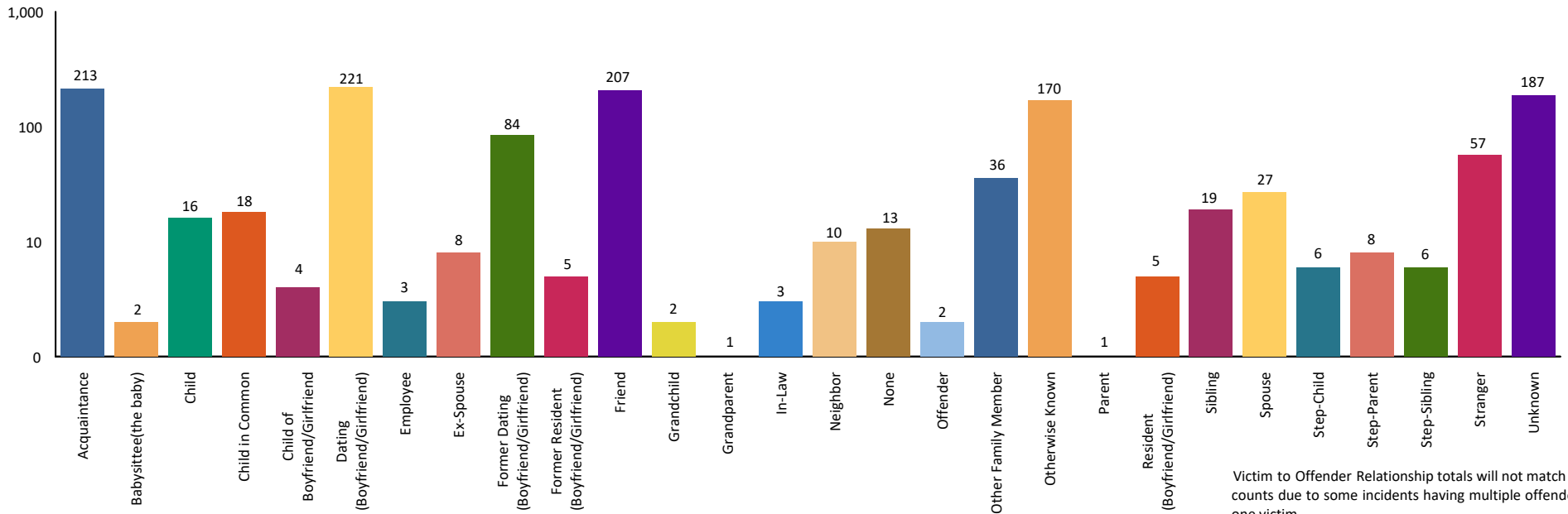

Victim to Offender Relationship totals will not match the victim counts due to some incidents having multiple offenders but only one victim.

2019 3rd Degree Arrests Sexual Penetration-Penis/Vagina



		Arrests By Age, Sex, and Race							Grand Total	
		FEMALE			MALE					
		Black/African American	White	Total	Asian	Black/African American	Unknown	White		Total
Age Group	Black/African American	White	Total	Asian	Black/African American	Unknown	White	Total	Grand Total	
Total Juveniles	11-12	0	0	0	0	0	0	2	2	2
	13-14	0	1	1	0	1	0	2	3	4
	15	0	0	0	0	1	0	0	1	1
	16	0	1	1	0	2	1	7	10	11
	17	0	0	0	0	5	0	14	19	19
	Total	0	2	2	0	9	1	25	35	37
Total Adults	18	0	0	0	0	7	0	33	40	40
	19	1	0	1	0	7	0	9	16	17
	20	0	0	0	0	3	3	7	13	13
	21	0	0	0	0	5	0	4	9	9
	22	0	0	0	0	3	0	6	9	9
	23	0	0	0	0	3	0	1	4	4
	24	0	0	0	0	1	0	3	4	4
	25-29	0	0	0	0	5	2	20	27	27
	30-34	0	0	0	0	3	0	12	15	15
	35-39	0	1	1	0	4	2	10	16	17
	40-44	0	0	0	0	5	1	5	11	11
	45-49	0	0	0	0	4	0	4	8	8
	50-54	0	0	0	0	3	0	2	5	5
	55-59	0	0	0	1	2	0	5	8	8
	60-64	0	0	0	0	1	0	2	3	3
65 & Above	0	0	0	0	0	0	2	2	2	
Total	1	1	2	1	56	8	125	190	192	
Grand Total:		1	3	4	1	65	9	150	225	229



2019 CSC - 1st Degree Sexual Penetration-Oral/Anal



DEFINITION

Criminal Sexual Conduct (CSC) 1st Degree (MCL 750.520b) is the sexual intercourse of a person, forcibly and/or against that person's will; or, not forcibly or against the person's will where the victim is incapable of giving consent because of his/her temporary or permanent mental or physical incapacity. Michigan collects the crime data for this offense based on the Federal Bureau of Investigation's National Incident Based Reporting System.

Note: CSC 1st and 3rd Degree (forcible penetration) are differentiated by the weapon involved and the degree of the victim injury. CSC 2nd and 4th Degree (forcible contact) are not included in the Rape category per the Federal Bureau of Investigation's Uniform Crime Reporting Program.

ANALYSIS

VOLUME

The number of victims reported for CSC - 1st Degree, Sexual Penetration - Oral/Anal was 1,253. This is a reported decrease of six percent from 2018.

The largest number of victims were reported in the month of January. The fewest number of victims were reported in December. Wednesday was the most common day for reporting victims of this crime.

RATE

The crime rate for this offense in 2019 was 13 for every 100,000 persons. In 2018, the crime rate was also 13 for every 100,000 persons.

CLEARANCES

Law enforcement agencies cleared 260 incidents by an arrest or exceptional clearance out of the 1,091 incidents that were reported. This is a reported 24 percent clearance rate.

VICTIM INFORMATION

Eighty-seven percent of the victims did not receive any injury. Eight percent of victims received Apparent Minor injuries and four percent received Possible Internal injuries.

Sixty-five percent of the victims did not have a weapon used against them. The most used weapon, occurring 26 percent of the time, was Personal Weapons (e.g., hands, fists, feet, etc.).

Thirteen percent of the crimes involved an Unknown relationship between the victim and offender. In 10 percent of the instances, the relationship was Otherwise Known.

The most reported location was a Residence/Home, which equates to 78 percent of the locations.

Victims by Month

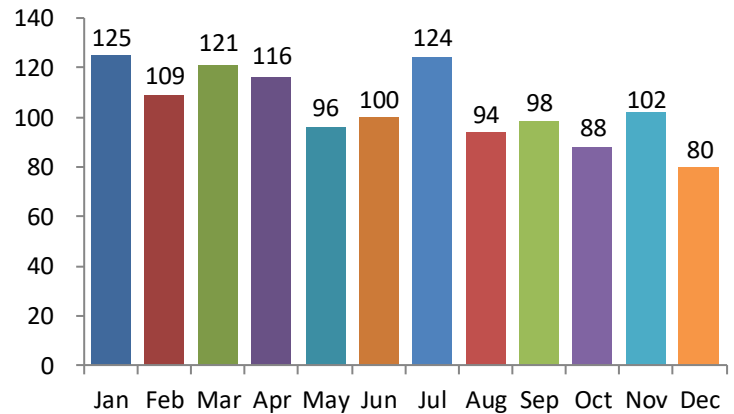

Victims by Day

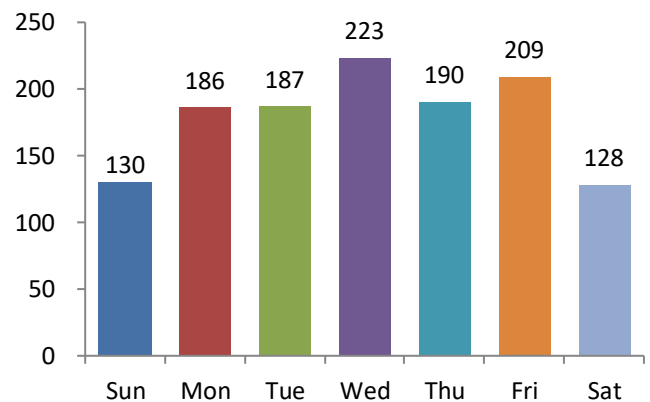

5-Year Trend Number of Victims

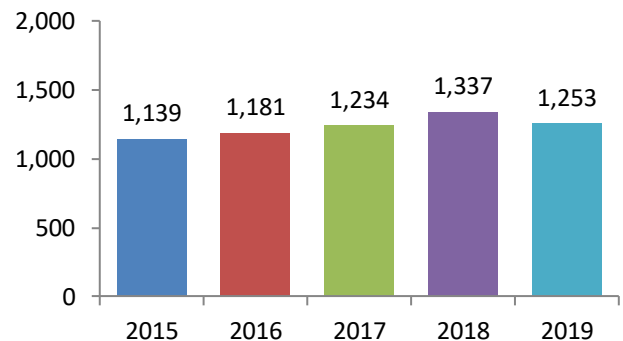

Age of Victims

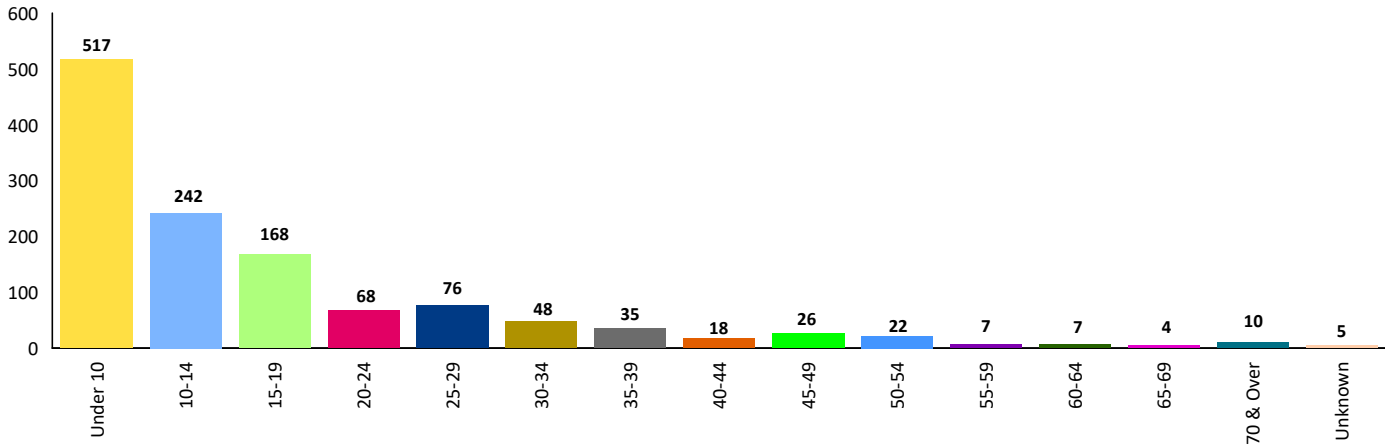

Gender of Victims

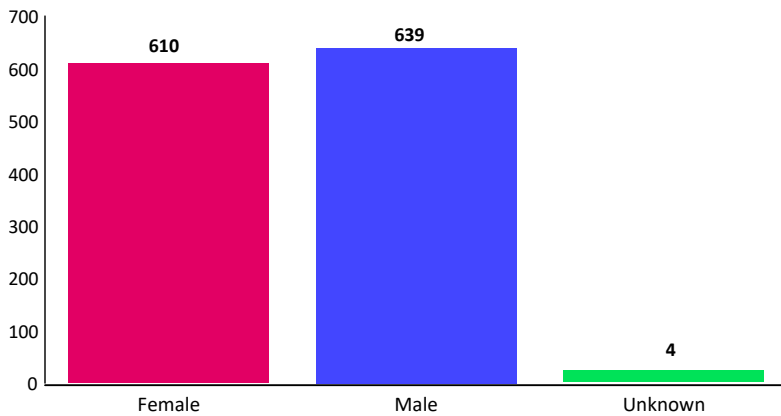

Age Analysis

Forty-one percent of the victims were under the age of ten. In 2018, this age group reported 39 percent of the victims.

Gender Analysis

Sixty-three percent of the Female victims were White and 29 percent were Black/African American.

Race Analysis

Sixty-six percent of the victims were White and 25 percent were Black/African American.

Race of Victims

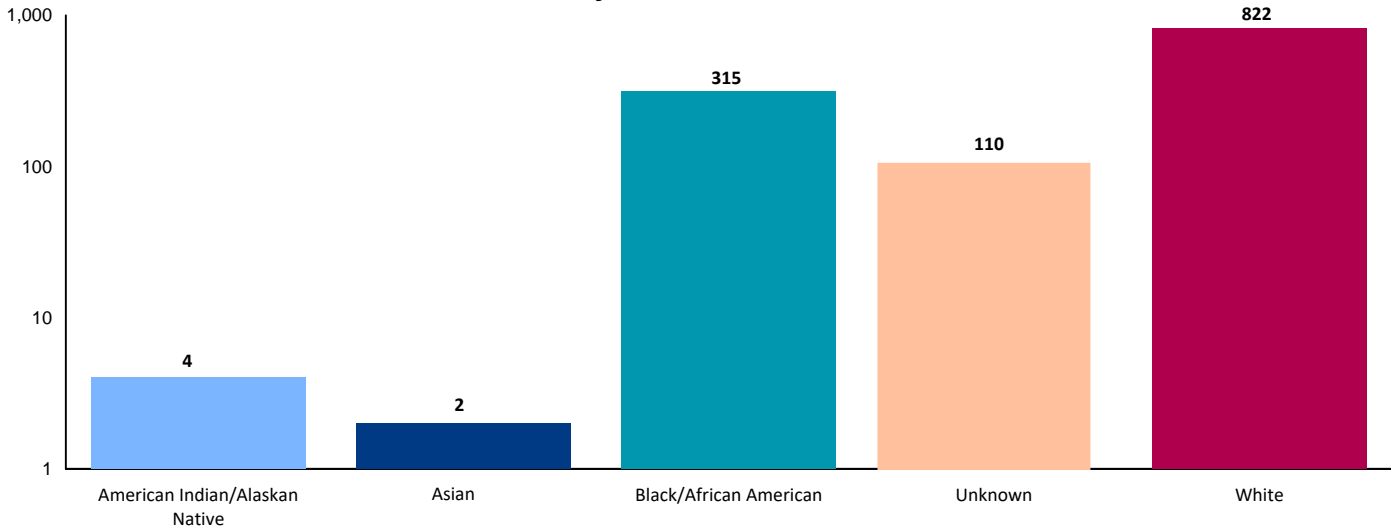

Victim Injury

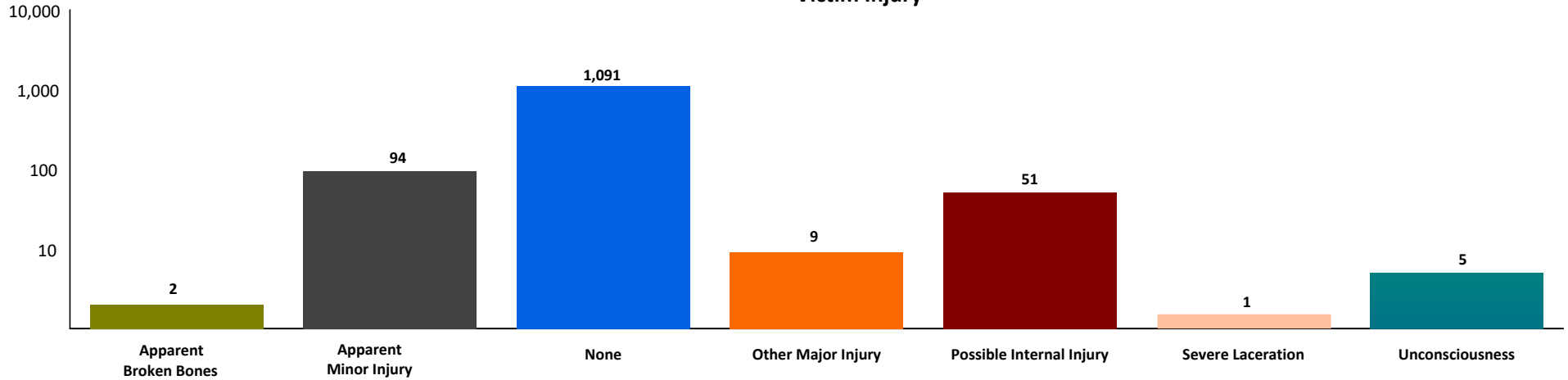

Location of Crime

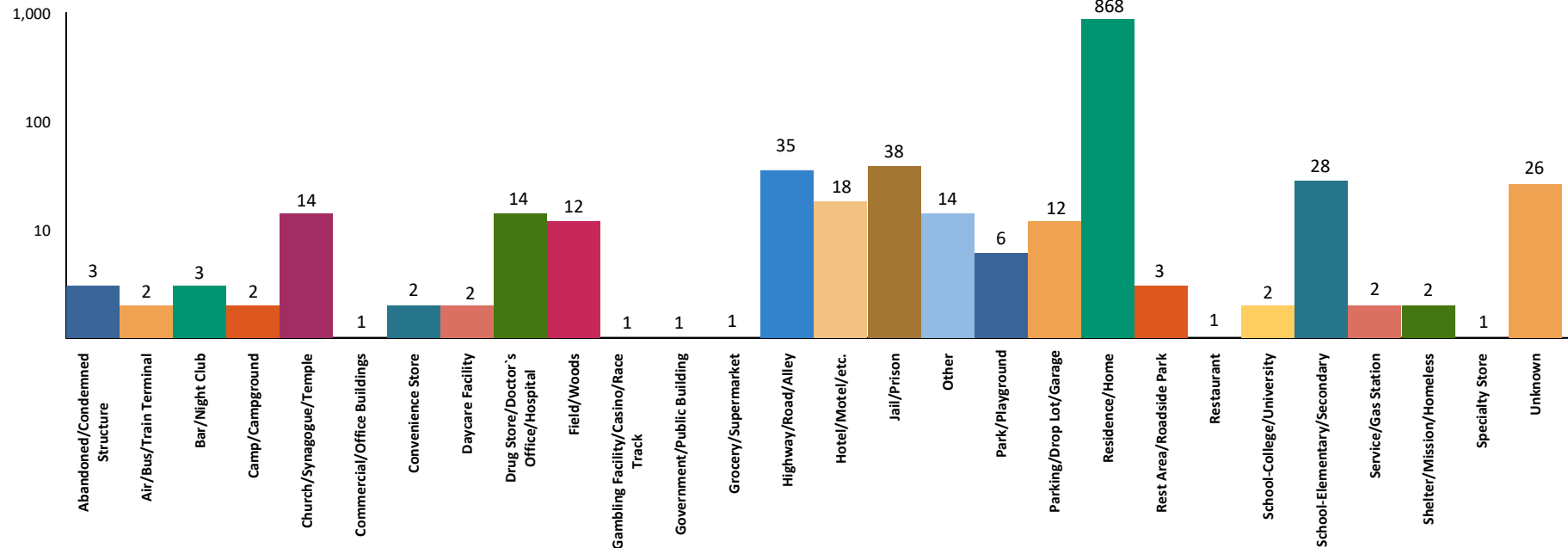

2019 CSC - 1st Degree Sexual Penetration-Oral/Anal

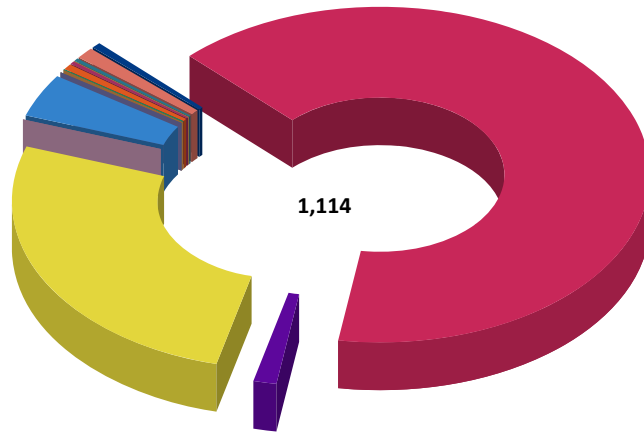

Weapon Used Against Victim

Asphyxiation	1	0.1%
Automatic Firearm	1	0.1%
Automatic Handgun	2	0.2%
Blunt Object	4	0.4%
Drugs/Narcotics/Sleeping Pills	4	0.4%
Fire/Incendiary Devices	1	0.1%
Firearm	4	0.4%
Handgun	10	0.9%
Knife/Cutting Instrument	7	0.6%
None	723	64.9%
Other	16	1.4%
Personal Weapons	295	26.5%
Shotgun	1	0.1%
Unknown	45	4.0%
Total:	1,114	100.0%

Weapon totals will not match the victim totals. The weapon is tied to the offense and not the victim.

Victim to Offender Relationship

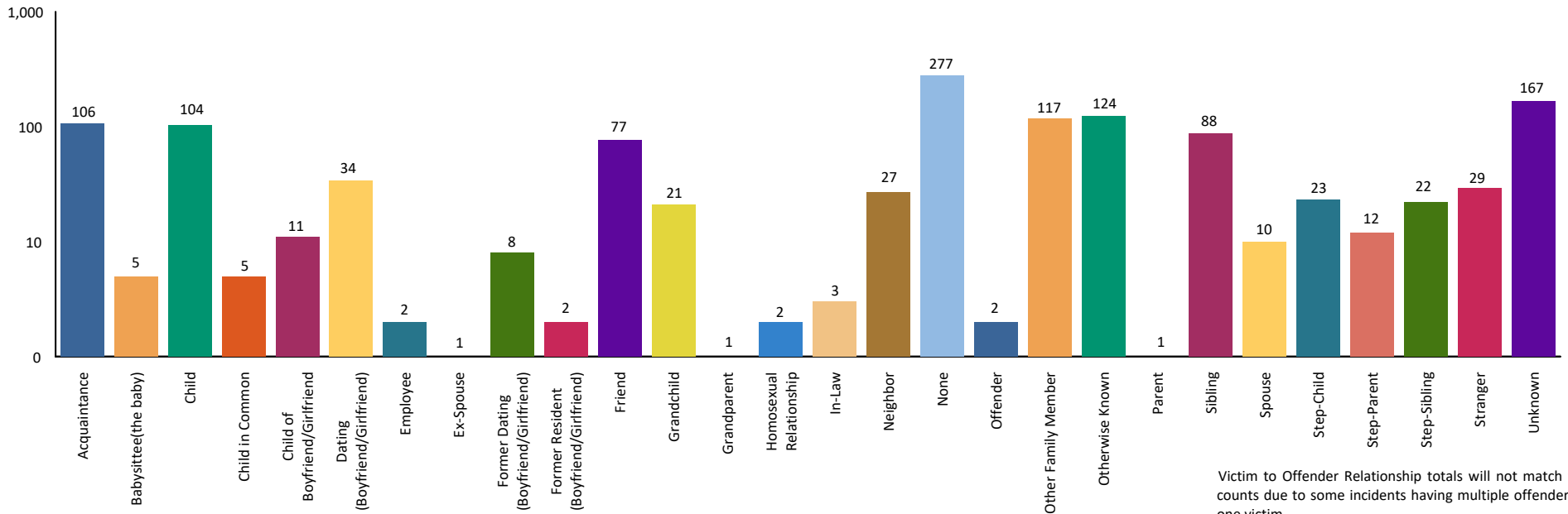

Victim to Offender Relationship totals will not match the victim counts due to some incidents having multiple offenders but only one victim.

2019 1st Degree Arrests Sexual Penetration-Oral/Anal



		Arrests By Age, Sex, and Race								Grand Total
		FEMALE			MALE					
		Black/African American	White	Total	American Indian/Alaskan Native	Black/African American	Unknown	White	Total	
Age Group	Black/African American	White	Total	American Indian/Alaskan Native	Black/African American	Unknown	White	Total	Grand Total	
Total Juveniles	10 & Under	0	0	0	0	0	0	1	1	1
	11-12	1	1	2	1	0	1	7	9	11
	13-14	0	1	1	0	4	1	7	12	13
	15	0	0	0	0	1	1	2	4	4
	17	0	0	0	0	6	0	1	7	7
	Total	1	2	3	1	11	3	18	33	36
Total Adults	18	0	0	0	0	0	1	3	4	4
	19	0	0	0	0	1	0	3	4	4
	21	0	0	0	0	2	0	2	4	4
	22	0	0	0	0	0	0	1	1	1
	23	0	0	0	0	1	0	0	1	1
	24	0	0	0	0	2	0	2	4	4
	25-29	0	0	0	0	5	0	6	11	11
	30-34	0	0	0	0	9	1	7	17	17
	35-39	0	0	0	0	4	1	11	16	16
	40-44	0	0	0	0	1	0	4	5	5
	45-49	0	0	0	0	0	0	4	4	4
	50-54	0	1	1	0	2	0	6	8	9
	55-59	0	0	0	0	1	0	2	3	3
	60-64	0	0	0	0	1	0	4	5	5
	65 & Above	0	0	0	0	1	0	4	5	5
Total	0	1	1	0	30	3	59	92	93	
Grand Total:		1	3	4	1	41	6	77	125	129

DEFINITION

Criminal Sexual Conduct (CSC) 3rd Degree (MCL 750.520d) is the sexual intercourse of a person, forcibly and/or against that person's will; or, not forcibly or against the person's will where the victim is incapable of giving consent because of his/her temporary or permanent mental or physical incapacity. Michigan collects the crime data for this offense based on the Federal Bureau of Investigation's National Incident Based Reporting System.

Note: CSC 1st and 3rd Degree are differentiated by the weapon involved and the degree of the victim injury. CSC 2nd and 4th Degree (forcible contact) are not included in the Rape category per the Federal Bureau of Investigation's Uniform Crime Reporting Program.

ANALYSIS

VOLUME

The number of victims reported for CSC - 3rd Degree, Sexual Penetration - Oral/Anal was 496. This is a reported decrease of 10 percent from 2018.

More victims were reported in the month of April than any other month. The fewest number of victims were reported in January. These crimes occurred most often on Wednesdays.

RATE

The crime rate for this offense in 2019 was five for every 100,000 persons. In 2018, the crime rate was six for every 100,000 persons.

CLEARANCES

Law enforcement agencies cleared 120 incidents by an arrest or exceptional clearance out of the 473 incidents that were reported. This is a reported 25 percent clearance rate.

VICTIM INFORMATION

Eighty-seven percent of the victims did not receive any injury. Out of the 496 victims, seven percent received Apparent Minor injuries and four percent received Possible Internal injuries.

Sixty-nine percent of the victims did not have a weapon used against them. The most used weapon, occurring 25 percent of the time, was Personal Weapons (e.g., hands, fists, feet, etc.).

In thirteen percent of the relationships, the victim was a Friend of the offender. The Victim to Offender relationship of Acquaintance/Former Roommate involved 12 percent of the victims.

The most reported location was a Residence/Home, which equates to 68 percent of the incidents.

Victims by Month

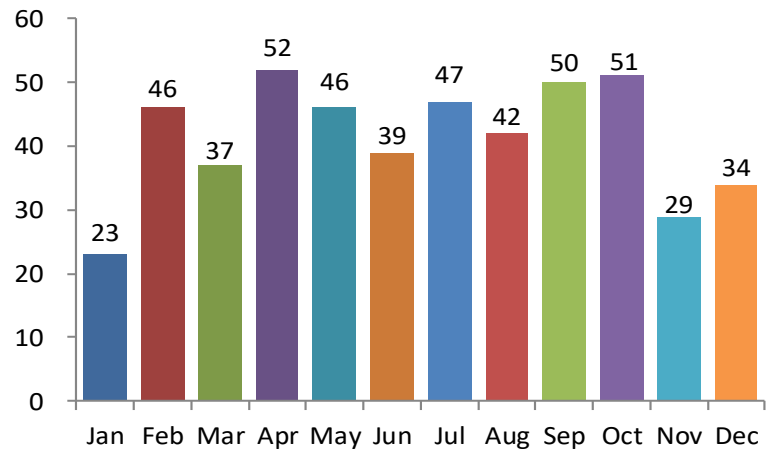

Victims by Day

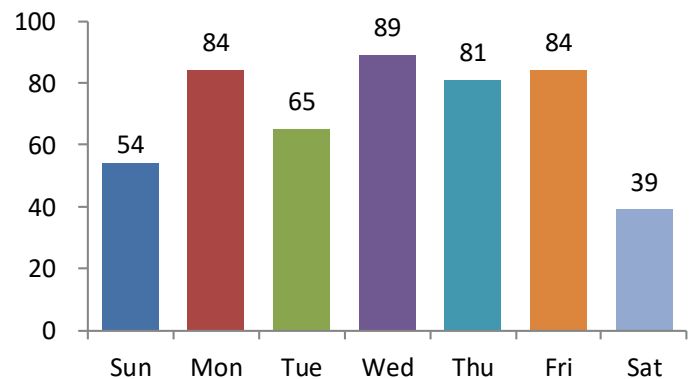

5-Year Trend Number of Victims

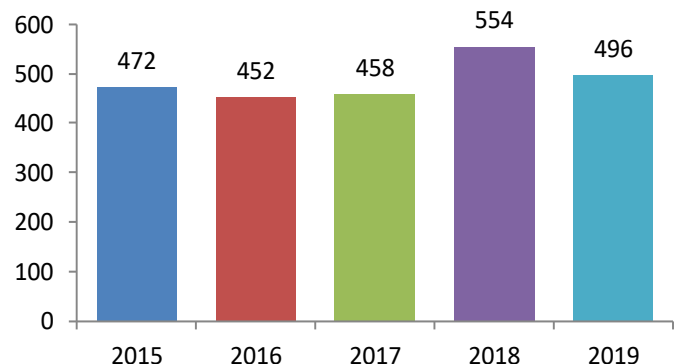

Age of Victims

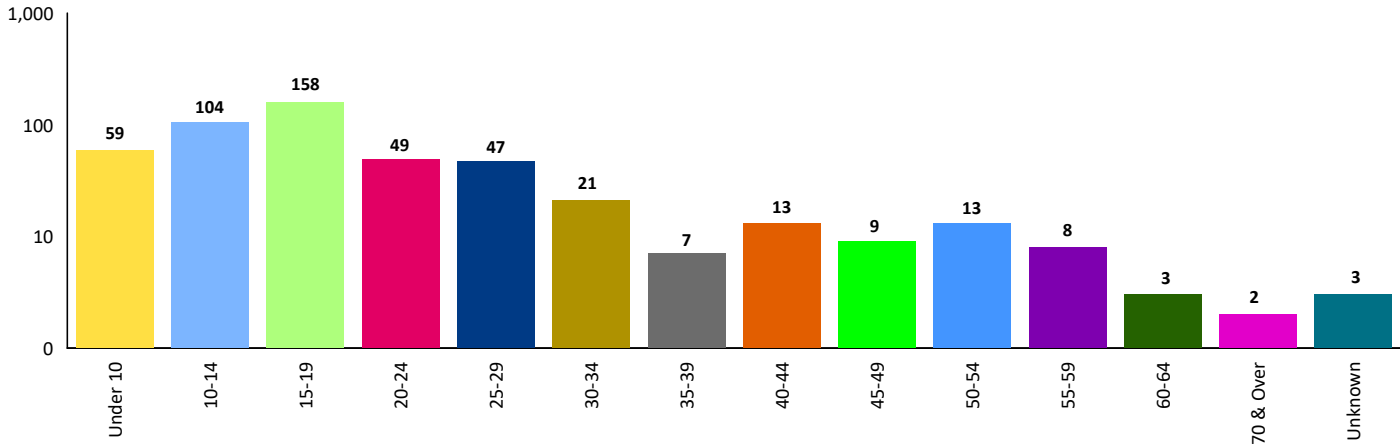

Gender of Victims

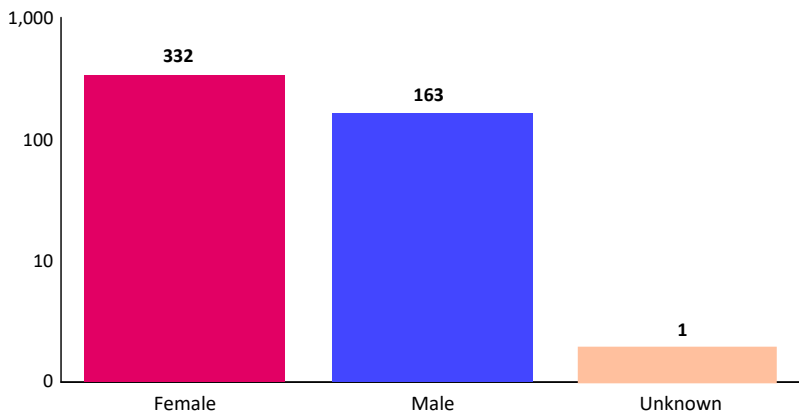

Age Analysis

Thirty-two percent of the victims were between the ages of 15 and 19.

Gender Analysis

Sixty-seven percent of the victims were Females and 69 percent of the female victims were White. Twenty percent of the female victims were Black/African American.

Race Analysis

Sixty-eight percent of the victims were White and 21 percent were Black/African American.

Race of Victims

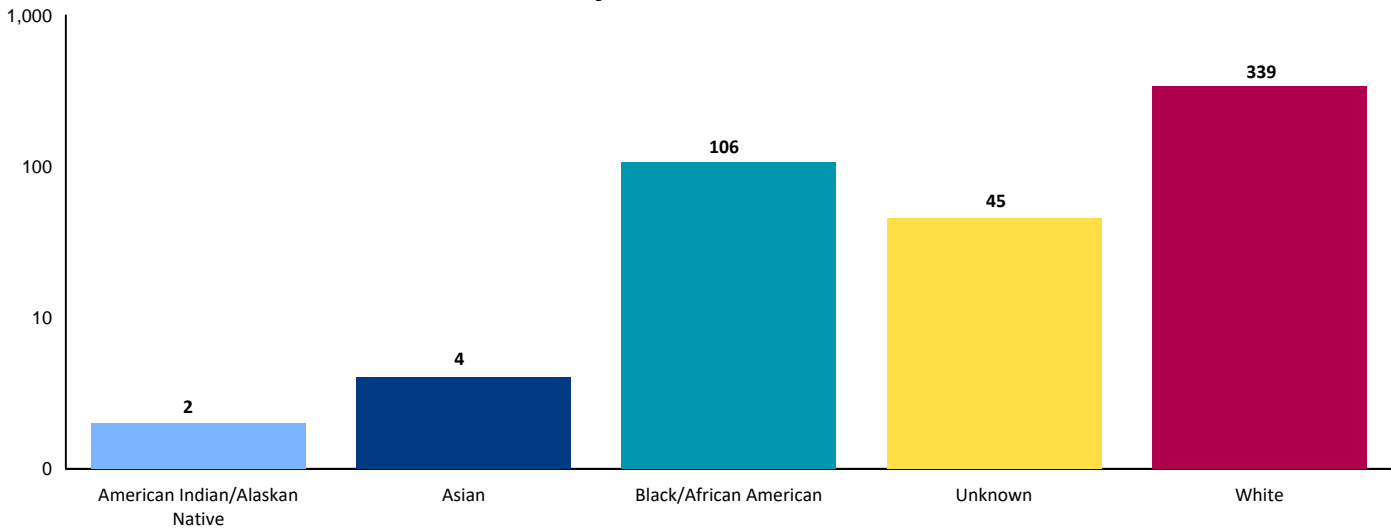

2019 CSC - 3rd Degree Sexual Penetration-Oral/Anal

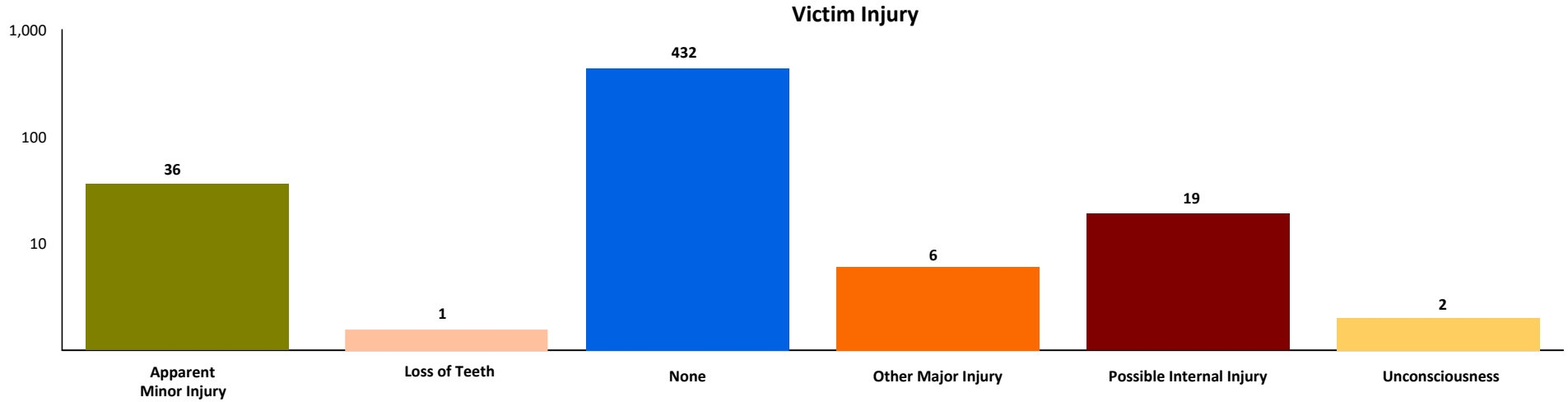

Location of Crime

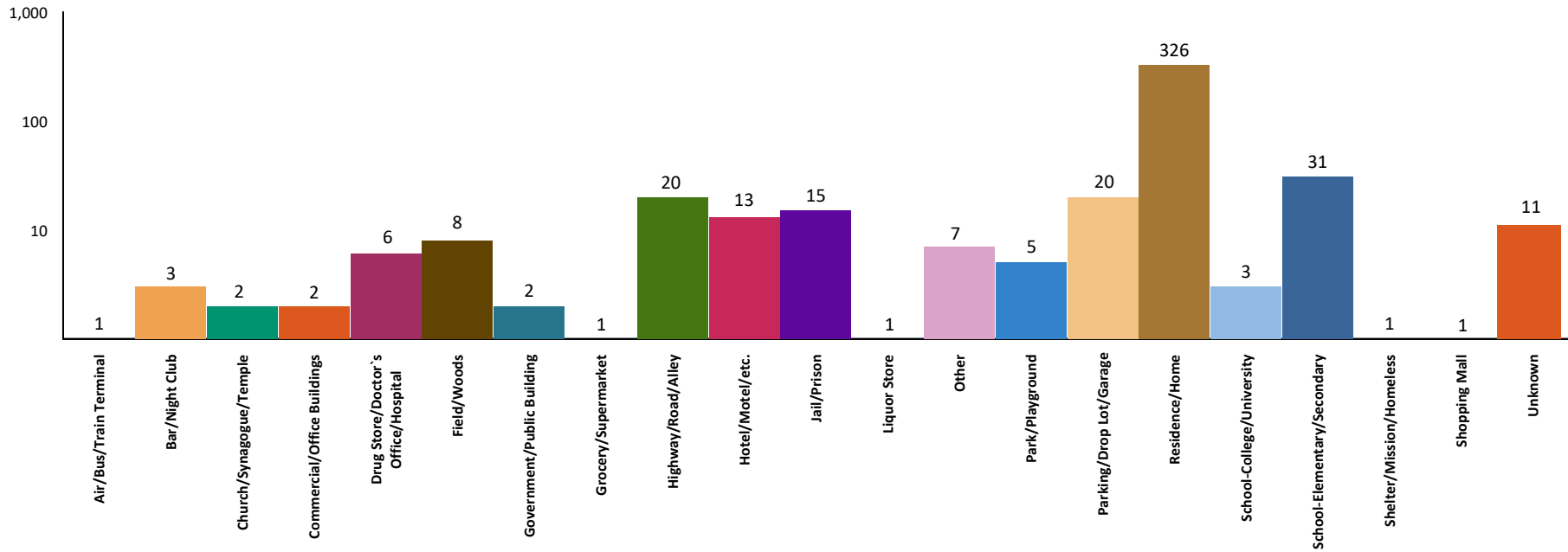

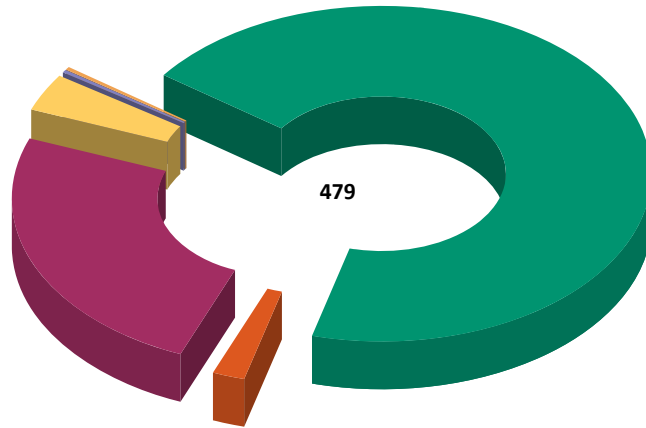

Weapon Used Against Victim

Handgun	1	0.2%
Knife/Cutting Instrument	1	0.2%
None	332	69.3%
Other	9	1.9%
Personal Weapons	119	24.8%
Unknown	17	3.5%
Total:	479	100.0%

Weapon totals will not match the victim totals. The weapon is tied to the offense and not the victim.

Victim to Offender Relationship

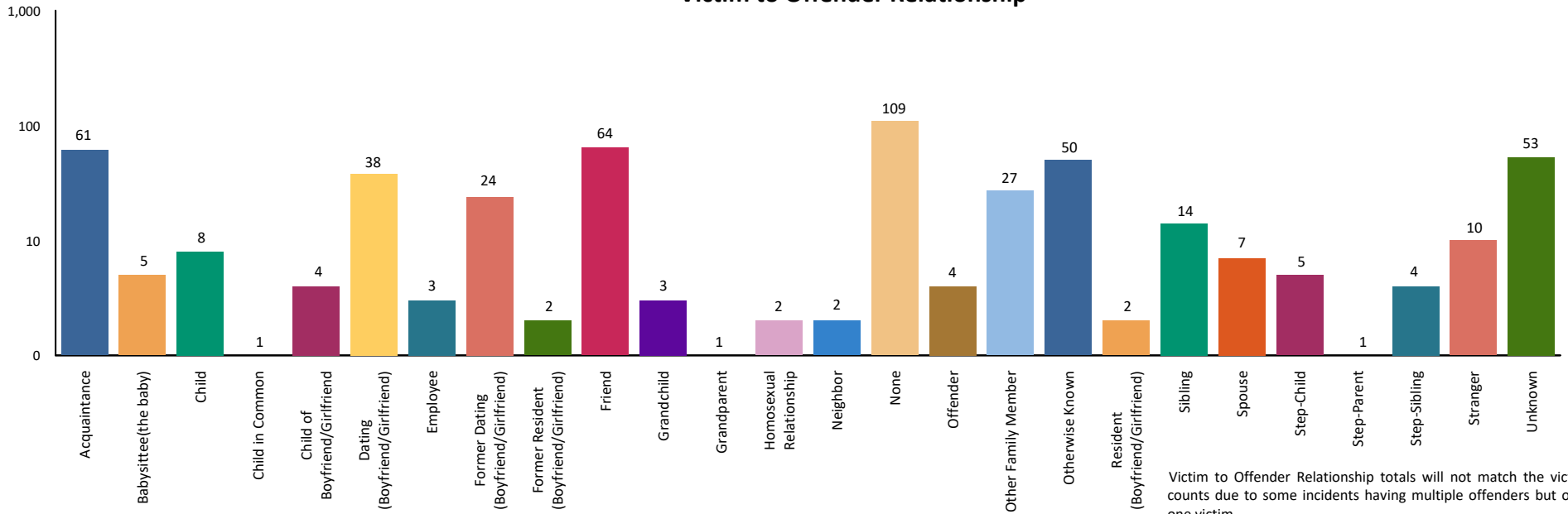

Victim to Offender Relationship totals will not match the victim counts due to some incidents having multiple offenders but only one victim.

2019 3rd Degree Arrests Sexual Penetration-Oral/Anal



		Arrests By Age, Sex, and Race							Grand Total
		FEMALE		MALE					
		White	Total	Asian	Black/African American	Unknown	White	Total	
Age Group	White	Total	Asian	Black/African American	Unknown	White	Total	Grand Total	
Total Juveniles	13-14	0	0	0	1	0	3	4	4
	15	0	0	0	0	0	1	1	1
	16	0	0	0	0	0	1	1	1
	17	1	1	0	0	0	5	5	6
	Total	1	1	0	1	0	10	11	12
Total Adults	18	0	0	0	1	0	0	1	1
	19	0	0	1	1	0	4	6	6
	20	0	0	0	0	1	3	4	4
	21	0	0	0	1	0	0	1	1
	22	0	0	0	2	0	0	2	2
	23	0	0	0	1	0	1	2	2
	25-29	1	1	0	2	0	7	9	10
	30-34	0	0	0	2	0	2	4	4
	35-39	1	1	0	1	0	8	9	10
	45-49	0	0	0	1	0	3	4	4
	50-54	1	1	0	0	0	0	0	1
	55-59	0	0	0	0	0	2	2	2
	60-64	0	0	0	0	0	2	2	2
	65 & Above	0	0	0	0	0	1	1	1
Total	3	3	1	12	1	33	47	50	
Grand Total:		4	4	1	13	1	43	58	62

DEFINITION

Criminal Sexual Conduct (CSC) 1st Degree (MCL 750.520b) is the sexual penetration of a person, forcibly and/or against that person's will; or, not forcibly or against the person's will where the victim is incapable of giving consent because of his/her temporary or permanent mental or physical incapacity. Michigan collects the crime data for this offense based on the Federal Bureau of Investigation's National Incident Based Reporting System.

Note: CSC 1st and 3rd Degree are differentiated by the weapon involved and the degree of the victim injury. CSC 2nd and 4th Degree (forcible contact) are not included in the Rape category per the Federal Bureau of Investigation's Uniform Crime Reporting Program.

ANALYSIS

VOLUME

The number of victims reported for CSC - 1st Degree, Sexual Penetration - Object was 395. This is a reported decrease of 15 percent from 2018.

More victims were reported in the month of March than any other month. Most of these crimes occurred on Thursdays.

RATE

The crime rate for this offense in 2019 was four for every 100,000 persons. It was five for every 100,000 persons in 2018.

CLEARANCES

Law enforcement agencies cleared 77 incidents by an arrest or exceptional clearance out of the 359 incidents that were reported. This is a reported 21 percent clearance rate.

VICTIM INFORMATION

Eighty-three percent of the victims did not receive any injury. There were 11 percent of victims who received Apparent Minor Injuries and five percent received Possible Internal injuries.

Fifty-six percent of the victims did not have a weapon used against them. The most used weapon, occurring 33 percent of the time, was Personal Weapons (e.g., hands, fists, feet, etc.).

When reviewing the Victim to Offender relationships, 12 percent of the time, the victim was the Child of the offender. With 11 percent of the victims, the Victim to Offender relationship was an Acquaintance.

The most reported location was a Residence/Home, which equates to 74 percent of the incidents. The next highest percentage was Highway/Road/Alley/Street/Sidewalk location at four percent.

Victims by Month

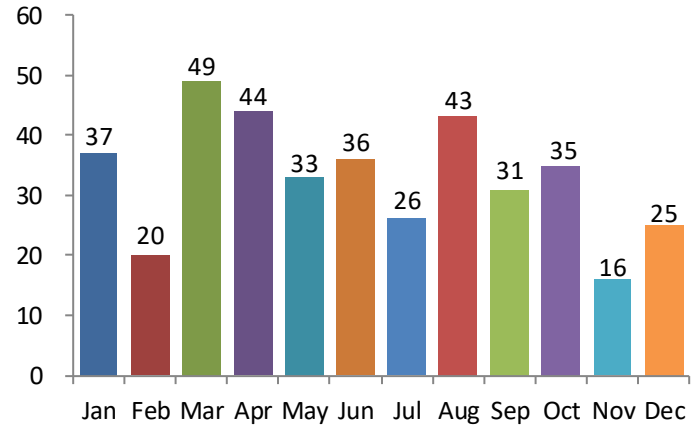

Victims by Day

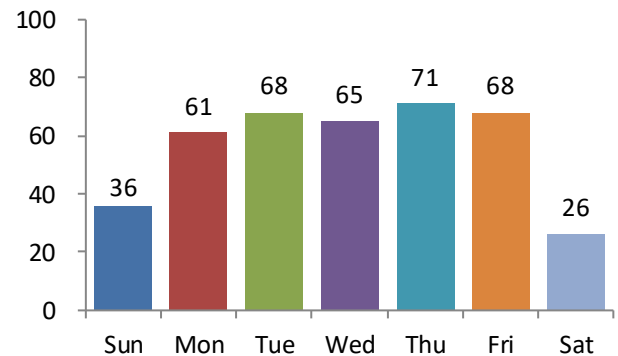

5-Year Trend

Number of Victims

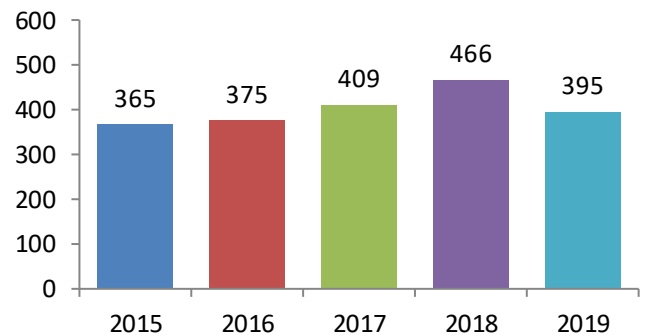

Age of Victims

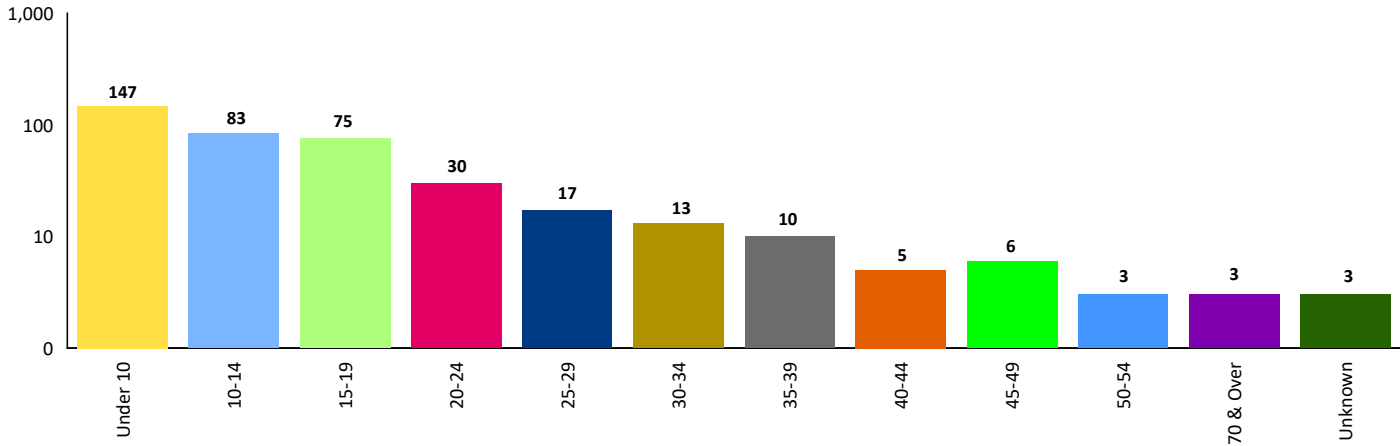

Gender of Victims

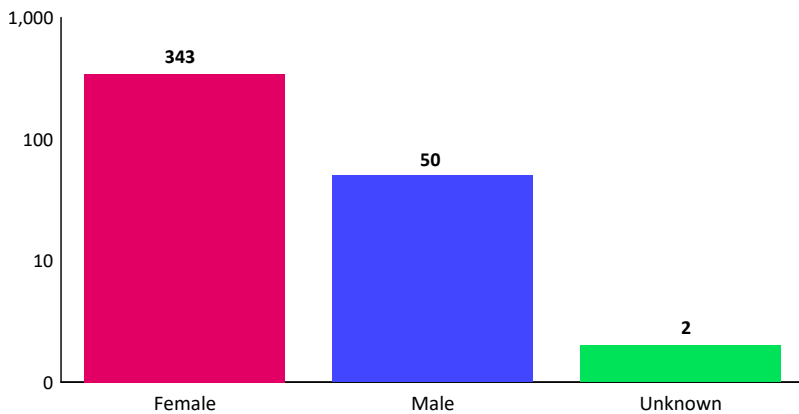

Age Analysis

Thirty-seven percent of the victims were under the age of 10 and 21 percent were between the ages of 10 and 14.

Gender Analysis

Eighty-seven percent of the victims were Females and 66 percent of the female victims were White. Twenty-two percent of the female victims were Black/African American.

Race Analysis

Sixty-six percent of the victims were White and 22 percent were Black/African American.

Race of Victims

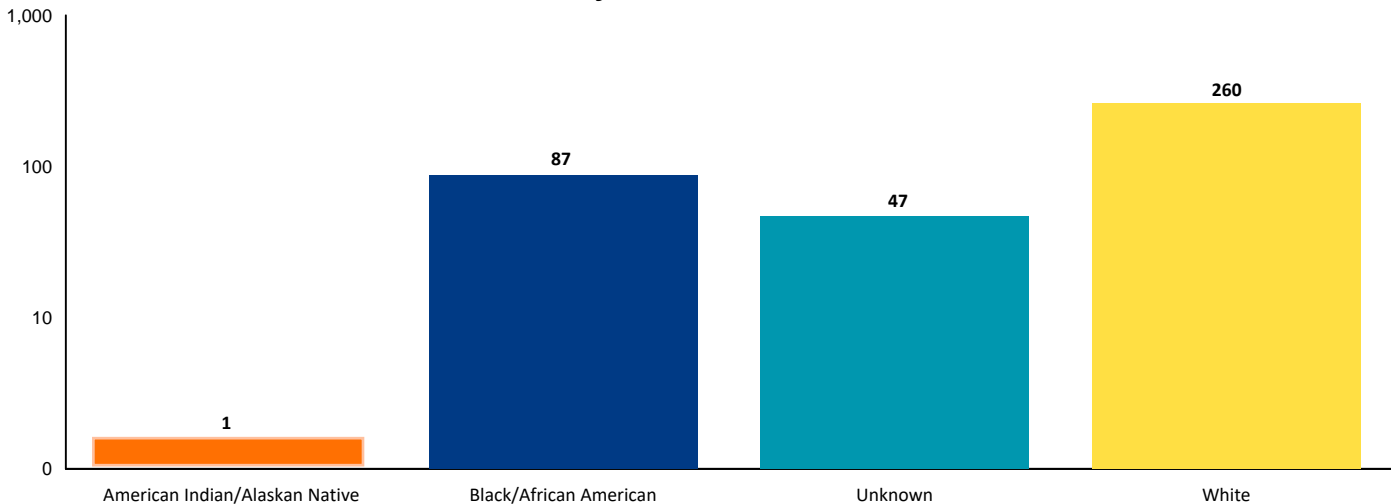

2019 CSC - 1st Degree Sexual Penetration-Object

Victim Injury

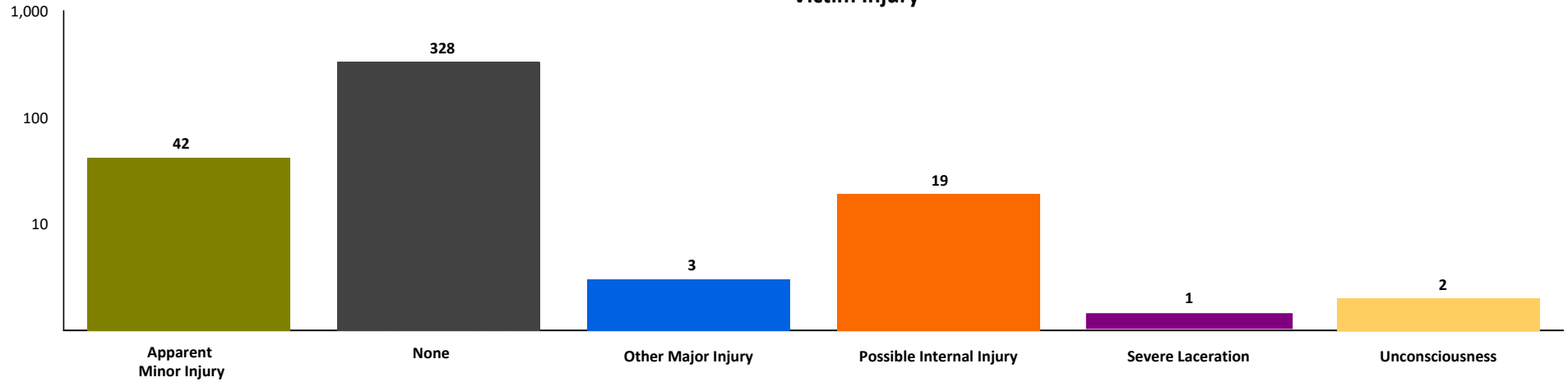

Location of Crime

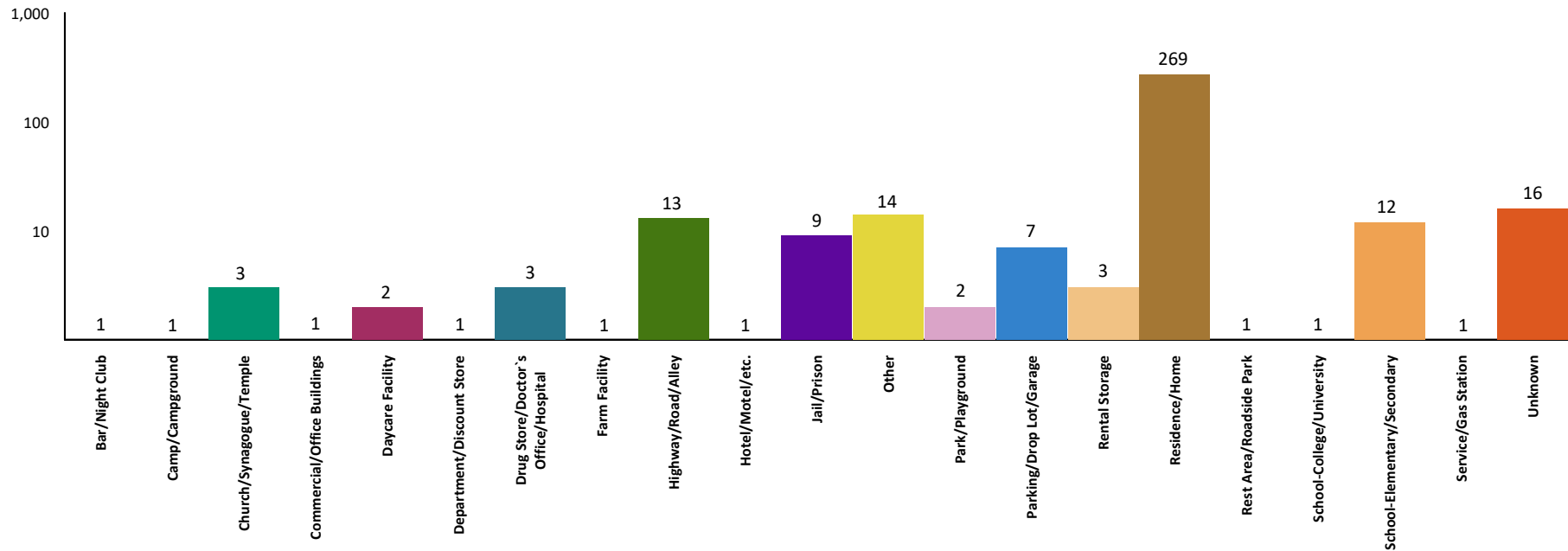

2019 CSC - 1st Degree Sexual Penetration-Object

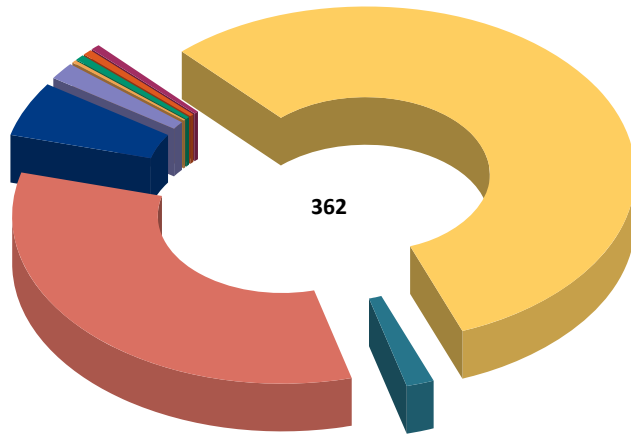

Weapon Used Against Victim

Blunt Object	6	1.7%
Drugs/Narcotics/Sleeping Pills	1	0.3%
Firearm	2	0.6%
Handgun	2	0.6%
Knife/Cutting Instrument	2	0.6%
None	203	56.1%
Other	6	1.7%
Personal Weapons	121	33.4%
Unknown	19	5.2%
Total:	362	100.0%

Weapon totals will not match the victim totals. The weapon is tied to the offense and not the victim.

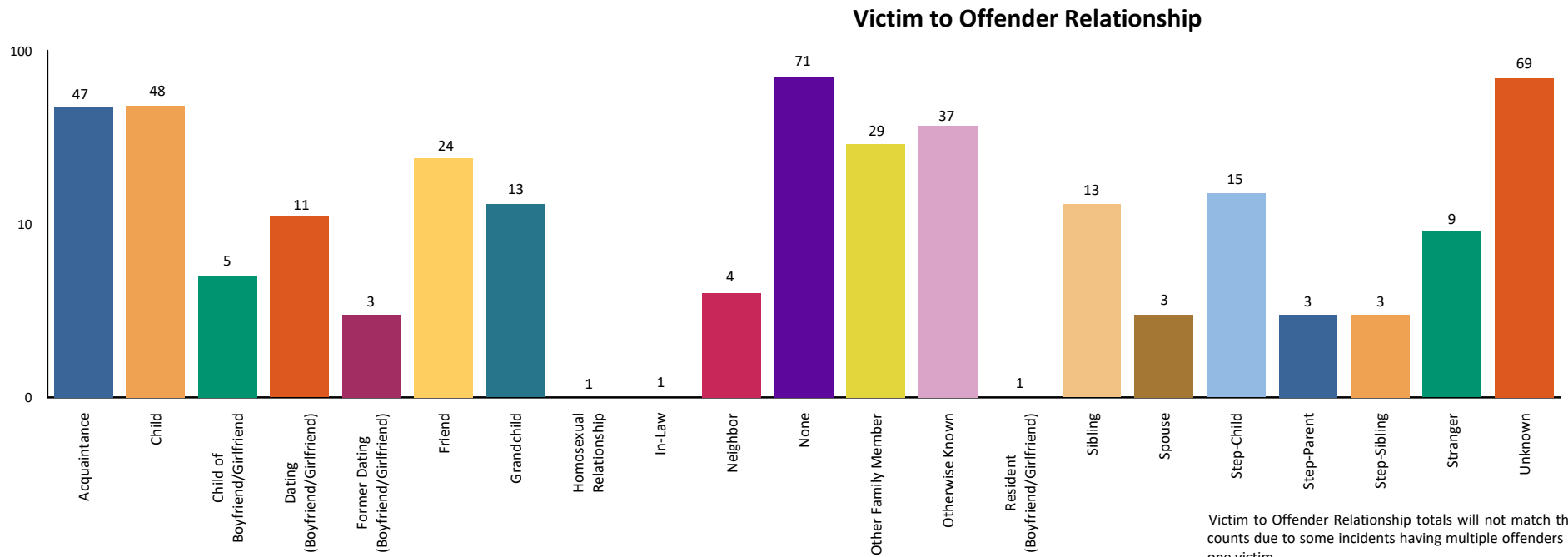

Victim to Offender Relationship

Victim to Offender Relationship totals will not match the victim counts due to some incidents having multiple offenders but only one victim.

2019 1st Degree Arrests Sexual Penetration-Object



		Arrests By Age, Sex, and Race									Grand Total
		FEMALE				MALE					
		Black/African American	Unknown	White	Total	American Indian/Alaskan Native	Black/African American	Unknown	White	Total	
Age Group	Black/African American	Unknown	White	Total	American Indian/Alaskan Native	Black/African American	Unknown	White	Total	Grand Total	
Total Juveniles	10 & Under	0	1	0	1	0	0	0	0	0	1
	11-12	1	0	0	1	0	0	0	1	1	2
	13-14	0	0	0	0	0	0	0	2	2	2
	16	0	0	0	0	0	2	0	0	2	2
	17	0	1	0	1	0	0	0	0	0	1
	Total	1	2	0	3	0	2	0	3	5	8
Total Adults	18	0	0	0	0	0	0	1	1	2	2
	19	0	0	1	1	0	0	0	0	0	1
	20	0	0	0	0	0	0	0	1	1	1
	21	0	0	0	0	0	0	1	0	1	1
	22	0	0	0	0	0	0	1	1	2	2
	23	0	0	0	0	0	0	0	1	1	1
	24	0	0	0	0	0	0	0	1	1	1
	25-29	0	0	0	0	0	0	0	1	1	1
	30-34	0	0	0	0	0	1	1	5	7	7
	35-39	0	0	0	0	0	1	0	3	4	4
	40-44	0	0	1	1	0	0	0	2	2	3
	45-49	0	0	1	1	0	0	0	4	4	5
	50-54	0	0	0	0	0	0	0	3	3	3
	55-59	0	0	0	0	1	1	0	0	2	2
Total	0	0	3	3	1	3	4	23	31	34	
Grand Total:	1	2	3	6	1	5	4	26	36	42	

DEFINITION

Criminal Sexual Conduct (CSC) 3rd Degree (MCL 750.520d) is *the sexual penetration of a person, forcibly and/or against that person's will; or, not forcibly or against the person's will where the victim is incapable of giving consent because of his/her temporary or permanent mental or physical incapacity.* Michigan collects the crime data for this offense based on the Federal Bureau of Investigation's National Incident Based Reporting System.

Note: CSC 1st and 3rd Degree are differentiated by the weapon involved and the degree of the victim injury. CSC 2nd and 4th Degree (forcible contact) are not included in the Rape category per the Federal Bureau Uniform Crime Reporting Program.

ANALYSIS

VOLUME

The number of victims reported for CSC - 3rd Degree, Sexual Penetration-Object was 221. This is a reported increase of three percent from 2018 and a 24 percent increase from 2015.

More victims were reported in the month of January than any other month. The largest number of victims were reported on Thursdays.

RATE

The crime rate for this offense in 2019 was two for every 100,000 persons, which is the same rate that was reported in 2018.

CLEARANCES

Law enforcement agencies cleared 51 incidents by an arrest or exceptional clearance out of the 212 incidents that were reported. This is a reported 24 percent clearance rate.

VICTIM INFORMATION

Eighty-seven percent of the victims did not receive any injury. There were eight percent of victims who received Apparent Minor injuries and four percent received Possible Internal injuries.

Sixty-two percent of the victims did not have a weapon used against them. The most used weapon, occurring 31 percent of the time, was Personal Weapons (e.g., hands, fists, feet, etc.).

In 16 percent of the relationships, the victim was an Acquaintance of the offender. In 12 percent of the relationships, the victim was a Friend of the offender.

The most reported location was a Residence/Home, which equates to 68 percent of the incidents.

Victims by Month

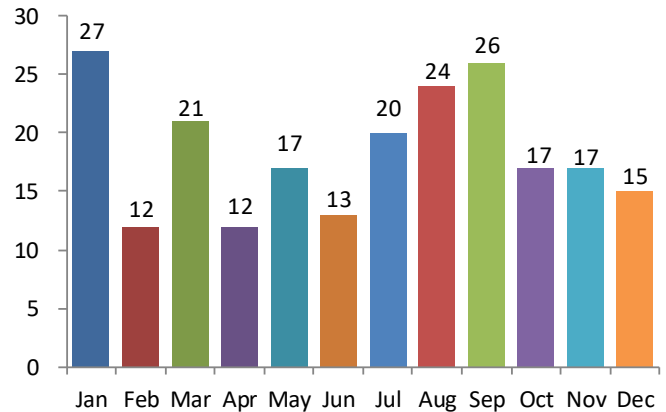

Victims by Day

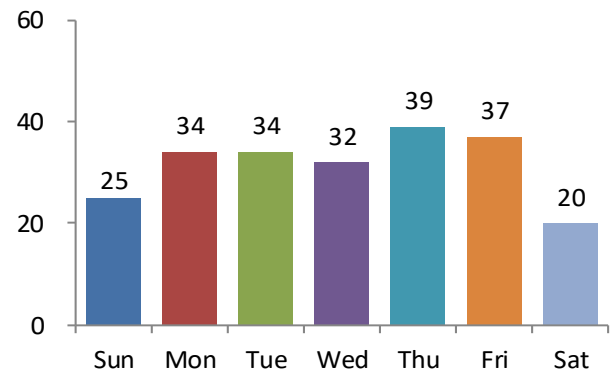

5-Year Trend

Number of Victims

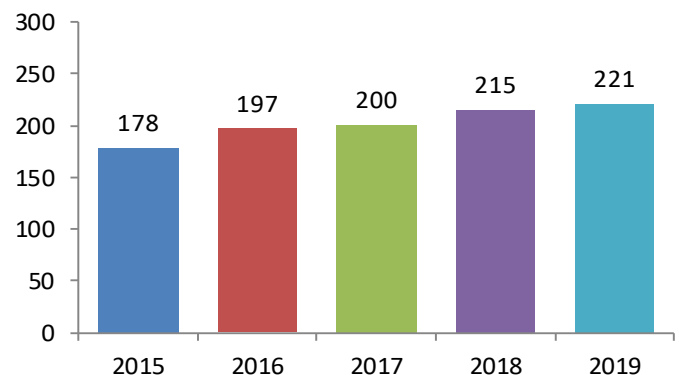

Age of Victims

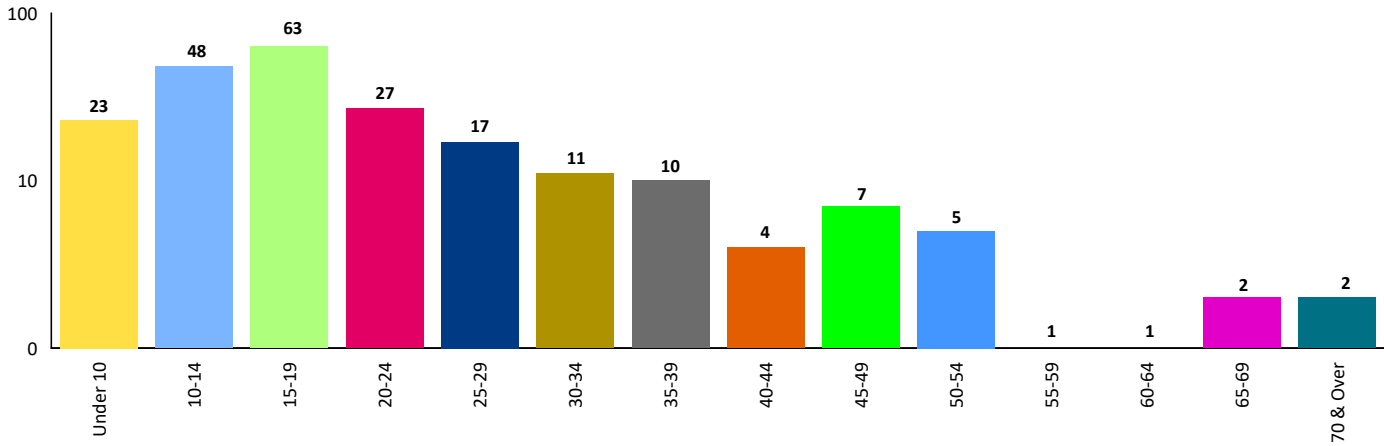

Gender of Victims

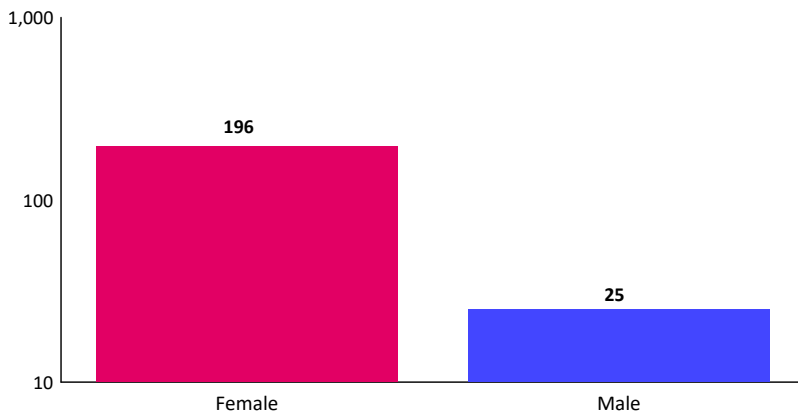

Age Analysis

Twenty-nine percent of the victims were between the ages 15 and 19.

Gender Analysis

Eighty-nine percent of the victims were Females and 76 percent of the female victims were White. Nineteen percent of the female victims were Black/African American.

Race Analysis

Seventy-five percent of the victims were White and 20 percent were Black/African American.

Race of Victims

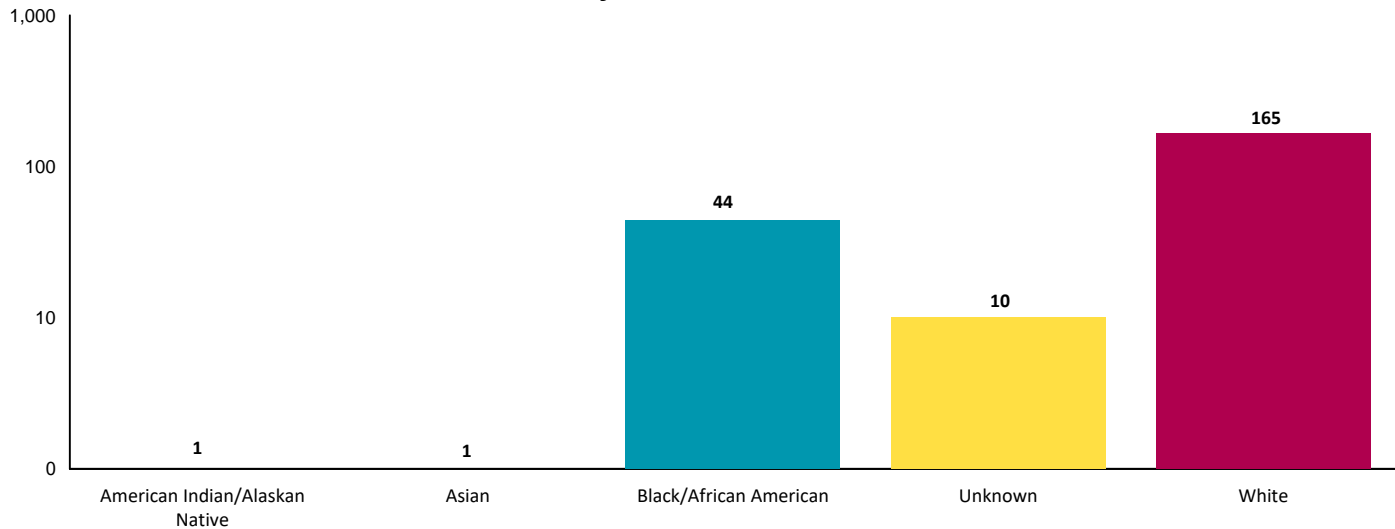

2019 CSC - 3rd Degree Sexual Penetration-Object

Victim Injury

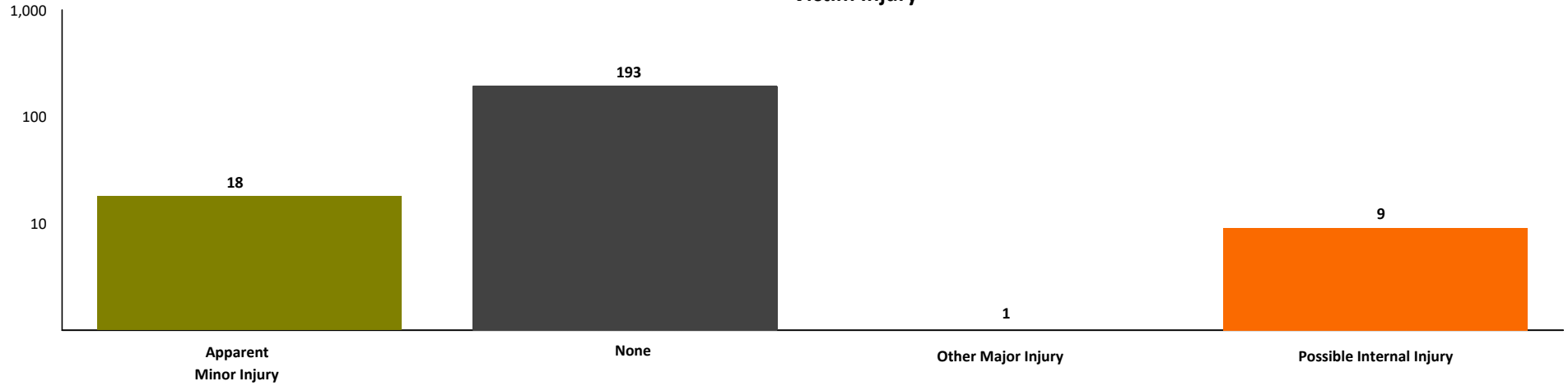

Location of Crime

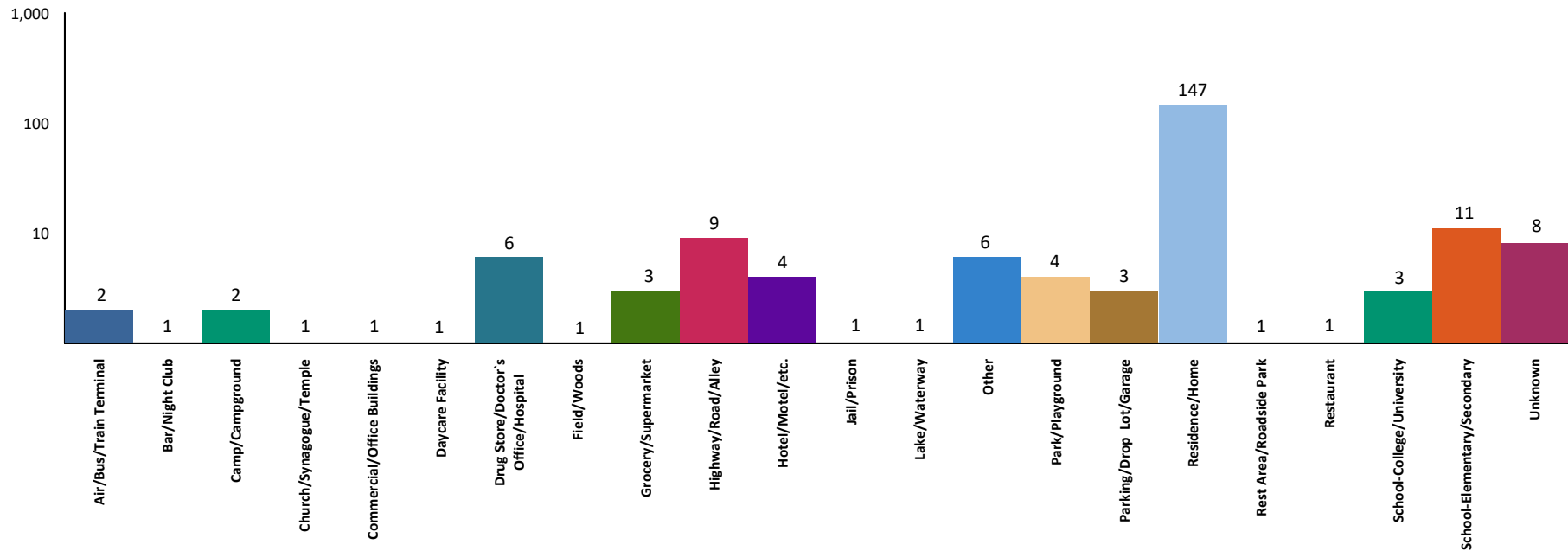

2019 CSC - 3rd Degree Sexual Penetration-Object

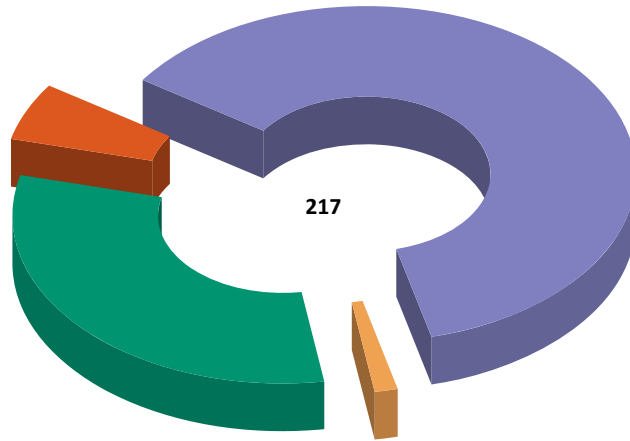

Weapon Used Against Victim

None	134	61.8%
Other	3	1.4%
Personal Weapons	68	31.3%
Unknown	12	5.5%
Total:	217	100.0%

Weapon totals will not match the victim totals. The weapon is tied to the offense and not the victim.

Victim to Offender Relationship

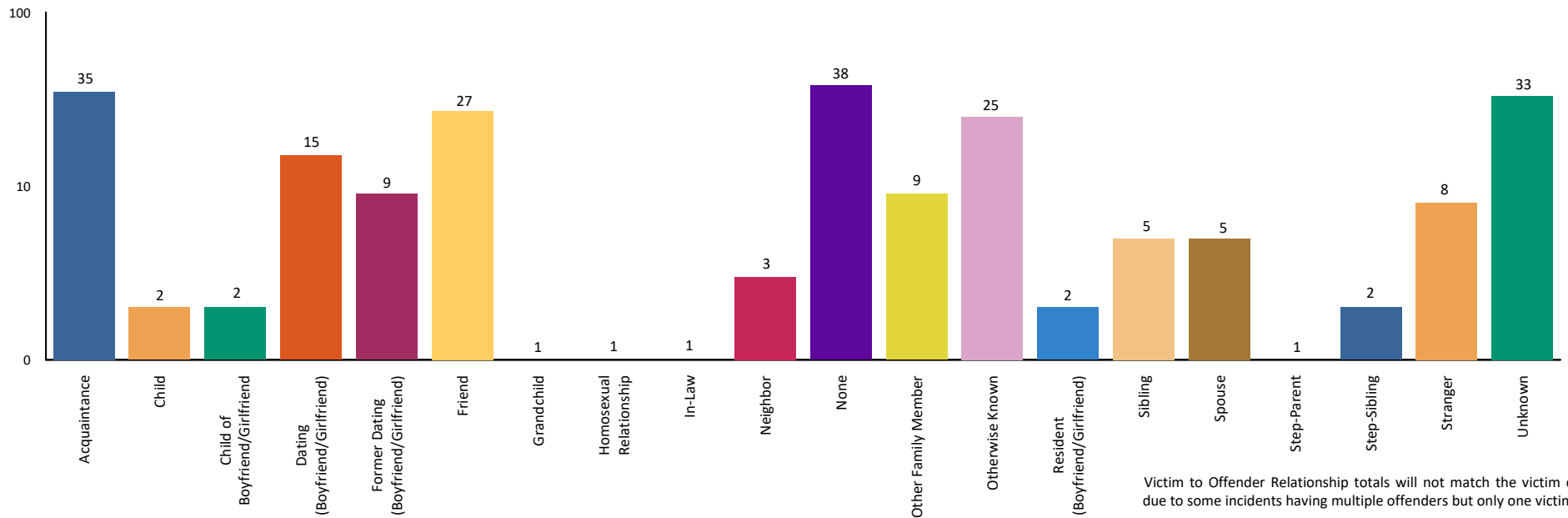

Victim to Offender Relationship totals will not match the victim counts due to some incidents having multiple offenders but only one victim.

2019 3rd Degree Arrests Sexual Penetration-Object



Age Group		Arrests By Age, Sex, and Race						Grand Total	
		FEMALE			MALE				
		Black/African American	White	Total	Black/African American	Unknown	White		Total
Total Juveniles	13-14	0	0	0	0	0	1	1	1
	15	1	0	1	0	0	2	2	3
	16	0	1	1	0	0	0	0	1
	17	0	2	2	0	0	3	3	5
	Total	1	3	4	0	0	6	6	10
Total Adults	18	0	0	0	2	0	1	3	3
	19	0	0	0	0	0	3	3	3
	20	0	0	0	0	0	1	1	1
	22	0	0	0	0	0	3	3	3
	24	0	0	0	0	0	1	1	1
	25-29	0	0	0	1	1	0	2	2
	30-34	0	0	0	0	0	2	2	2
	35-39	1	0	1	1	0	0	1	2
	40-44	0	0	0	0	0	1	1	1
	50-54	0	0	0	2	0	0	2	2
	55-59	0	0	0	0	0	1	1	1
	60-64	0	0	0	0	0	1	1	1
Total	1	0	1	6	1	14	21	22	
Grand Total:		2	3	5	6	1	20	27	32

DEFINITION

Robbery is the taking or attempting to take anything of value under confrontational circumstances from the care, custody, or control of a person or persons by force, threat of force, or violence and/or by putting the victim in fear of immediate harm.

ANALYSIS

VOLUME

The number of offenses for Robbery in Michigan for 2019 was 5,284. This is a reported decrease of seven percent from 2018 and a thirty-two percent decrease from 2015.

The largest number of offenses occurred in the month of August. The lowest amount were committed in February.

RATE

The crime rate for this offense in 2019 was 53 for every 100,000 persons. The crime rate in 2018 was 57 for every 100,000 persons.

CLEARANCES

Law enforcement agencies cleared 1,237 incidents by an arrest or exceptional clearance of the 5,262 incidents reported. This is a reported 24 percent clearance rate.

NATURE

In 2019, Robberies that occurred on a Highway/Road/Alley accounted for 37 percent of the offenses. Residence/Home accounted for 21 percent of the offenses.

The weapon most used in the commission of these Robberies was a Handgun at 33 percent, which includes Automatic Handguns. Personal Weapons (e.g., hands, fists, feet, etc.) were used in 27 percent of the offenses.

In August of 2019, the MICR Unit implemented a new offense to capture Carjackings separate from Robbery. Therefore, an accurate analysis of Carjackings cannot be provided this year.

Offenses by Month

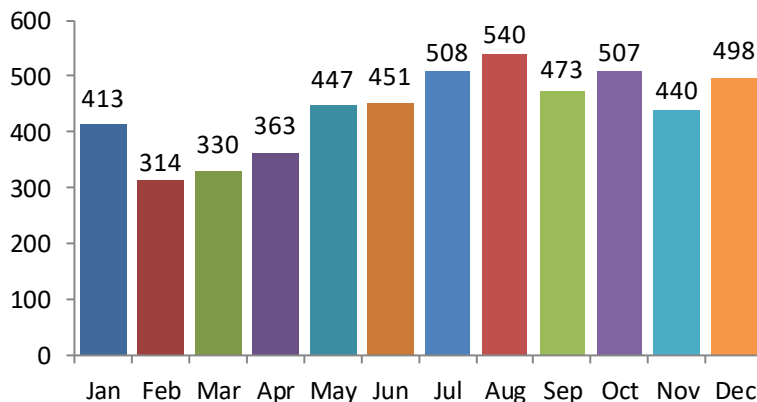

5-Year Trend

Number of Offenses

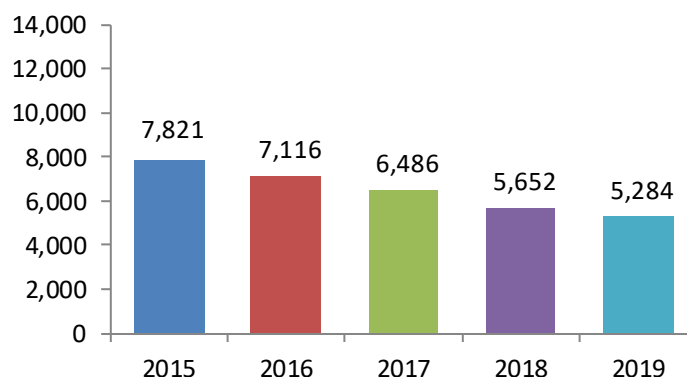

Weapons Used

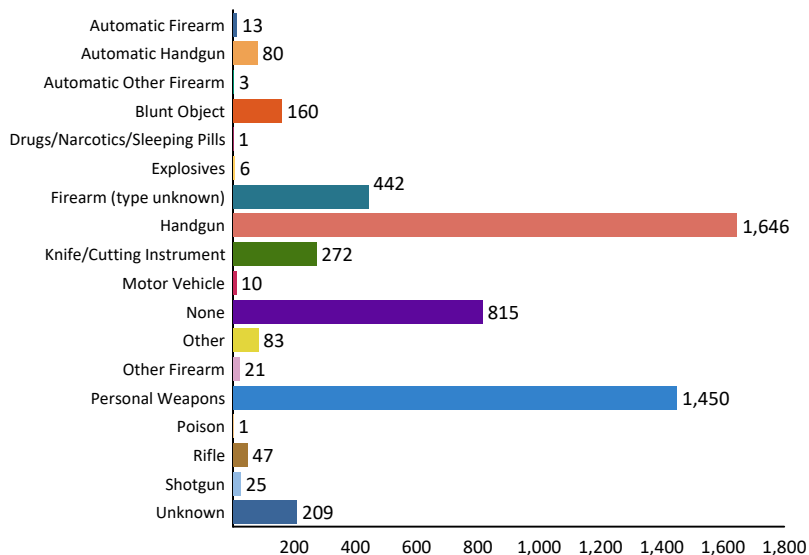

2019 Robbery Arrests



Age Group		Arrests By Age, Sex, and Race									Grand Total
		FEMALE				MALE					
		Black/African American	Unknown	White	Total	Asian	Black/African American	Unknown	White	Total	
Total Juveniles	10 & Under	0	0	0	0	0	1	0	0	1	1
	13-14	0	0	0	0	0	27	0	5	32	32
	15	0	0	0	0	0	19	0	10	29	29
	16	4	0	0	4	0	38	1	9	48	52
	17	7	0	1	8	0	63	1	8	72	80
	Total	11	0	1	12	0	148	2	32	182	194
Total Adults	18	7	1	1	9	0	58	0	11	69	78
	19	8	0	1	9	1	46	2	5	54	63
	20	8	0	1	9	0	33	0	7	40	49
	21	5	0	1	6	0	29	0	11	40	46
	22	1	0	2	3	0	18	2	6	26	29
	23	6	0	1	7	0	22	1	7	30	37
	24	4	0	1	5	0	28	0	8	36	41
	25-29	16	1	14	31	0	128	1	36	165	196
	30-34	8	0	8	16	0	66	1	38	105	121
	35-39	6	1	10	17	0	43	0	23	66	83
	40-44	4	0	6	10	0	13	0	19	32	42
	45-49	2	0	6	8	0	16	2	6	24	32
	50-54	7	0	3	10	0	32	0	21	53	63
	55-59	2	0	0	2	0	22	0	7	29	31
	60-64	1	0	0	1	0	5	0	2	7	8
65 & Above	0	0	1	1	0	4	0	1	5	6	
Total	85	3	56	144	1	563	9	208	781	925	
Grand Total:		96	3	57	156	1	711	11	240	963	1,119

DEFINITION

Aggravated/Felonious Assault is *an unlawful attack by one person upon another wherein the offender uses a weapon or displays it in a threatening manner, or the victim suffers obvious severe or aggravated bodily injury involving apparent broken bones, loss of teeth, possible internal injury, severe laceration, or loss of consciousness.*

The use or attempted use of a dangerous weapon in an assault or the serious injury inflicted upon the victim is what separates this offense from assaults categorized as Simple Assaults.

ANALYSIS

VOLUME

The reported number of victims of Aggravated Assault in 2019 was 30,224. This represents a decrease of three percent when compared to 2018. The largest number of persons were Assaulted during the month of July. The lowest number of victims were assaulted in the month of February. Seventeen percent of the victims were assaulted on Sundays.

CRIME RATE

The crime rate for this offense in 2019 was 303 assaults for every 100,000 persons. In 2018, the crime rate was 312 for every 100,000 persons.

CLEARANCES

In 2019, 12,138 incidents were cleared by an arrest or exceptional clearance out of the 25,019 incidents reported. This is a 49 percent clearance rate.

NATURE

Of the 30,224 victims, 23 percent of the assaults involved the use of a Personal Weapon (e.g., hands, fists, feet, etc.). Twenty percent involved a Knife/Cutting Instrument, 15 percent of the assaults involved the use of a Handgun, and 13 percent involved a Blunt Object.

CIRCUMSTANCES

Forty-nine percent of the victim circumstances involved an Argument, 26 percent occurred under unknown circumstances, 16 percent included Other Circumstances, six percent involved Domestic Violence, and two percent were Assaults on a Law Enforcement Officer.

VICTIM INJURY

Fifty percent of the victims reported no injuries. Minor injuries were sustained by 32 percent of the victims, and seven percent of the victims received Other Major injuries.

Victims by Month

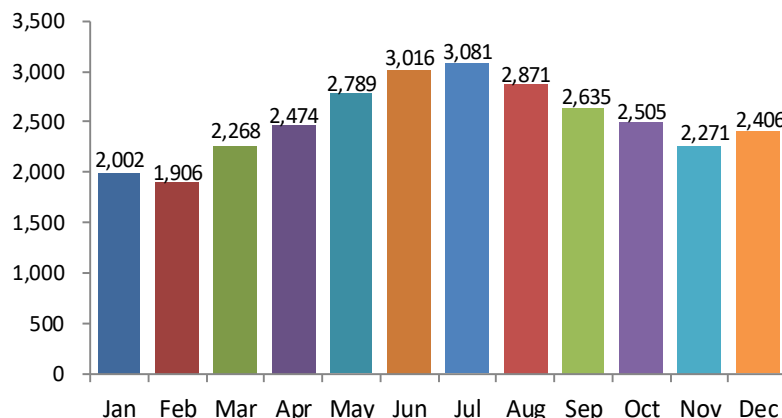

Victims by Day

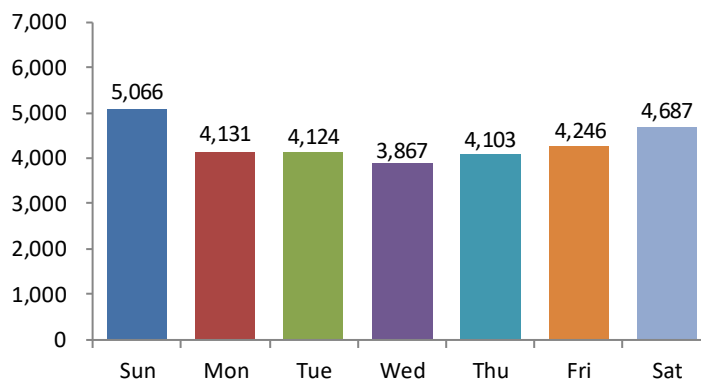

5-Year Trend

Number of Victims

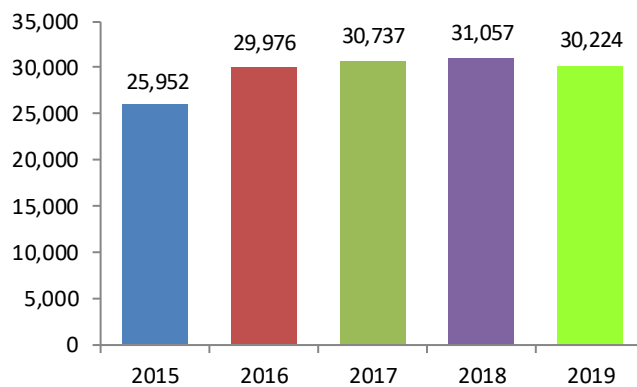

Age of Victims

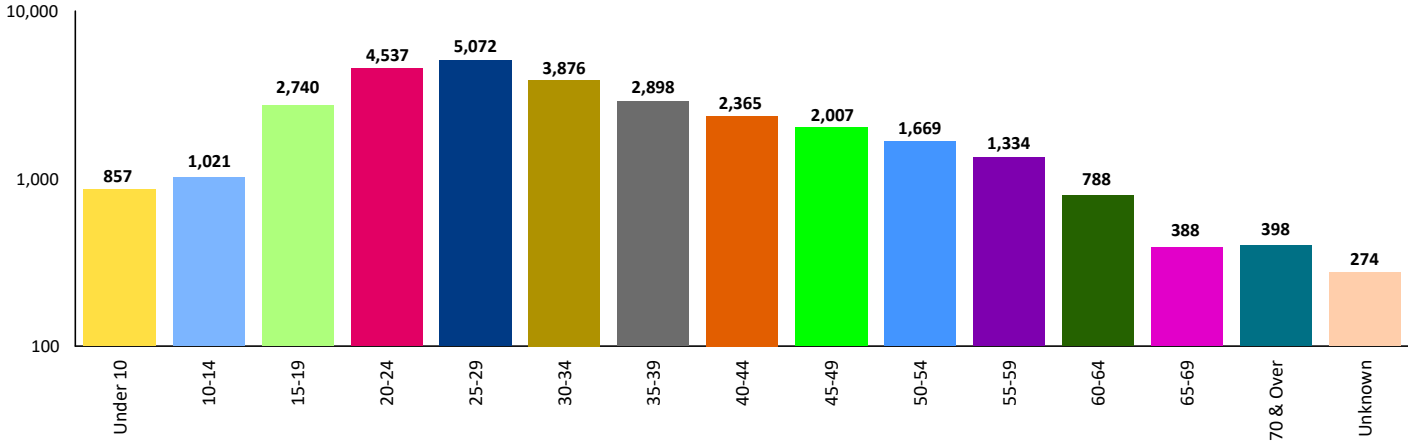

Gender of Victims

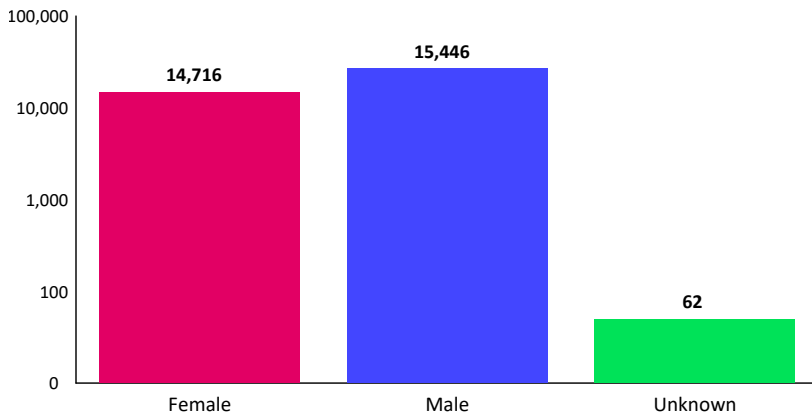

Age Analysis

Seventeen percent of the victims were between the ages of 25 and 29.

Gender Analysis

Fifty-one percent of the victims were Males.

Race Analysis

Fifty-four percent of the victims were Black/African American. And 43 percent of the victims were White.

Race of Victims

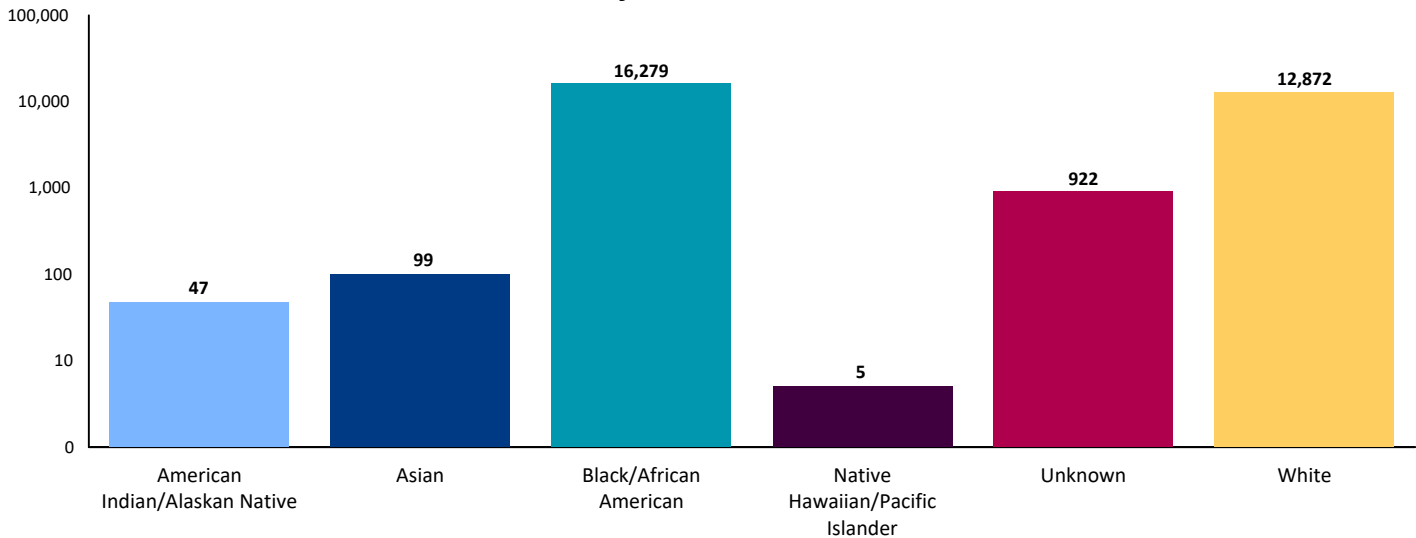



2019 Aggravated/Felonious Assaults



Victim Circumstance

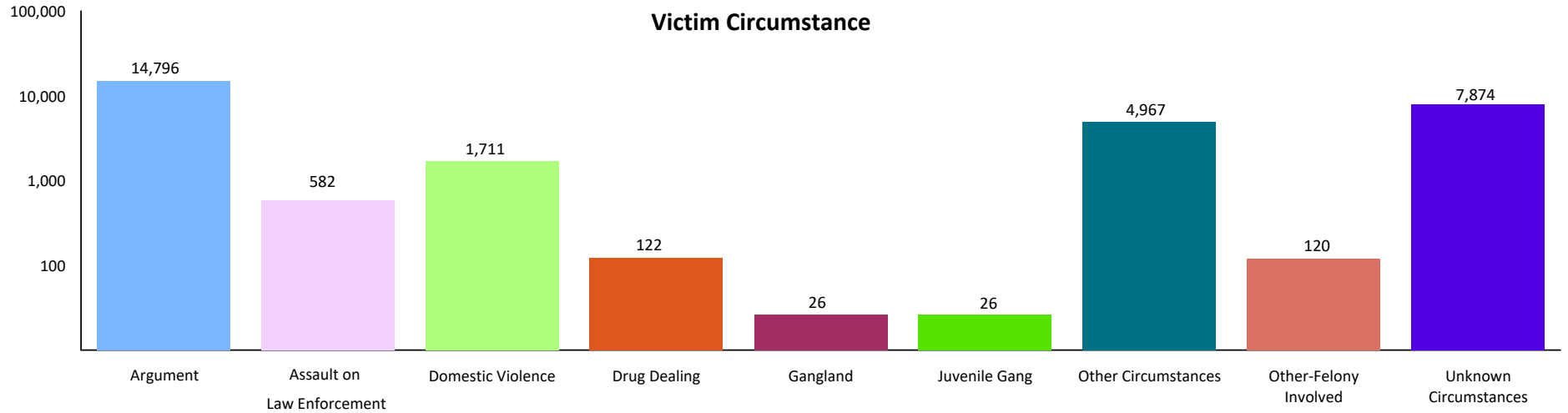

Victim to Offender Relationship

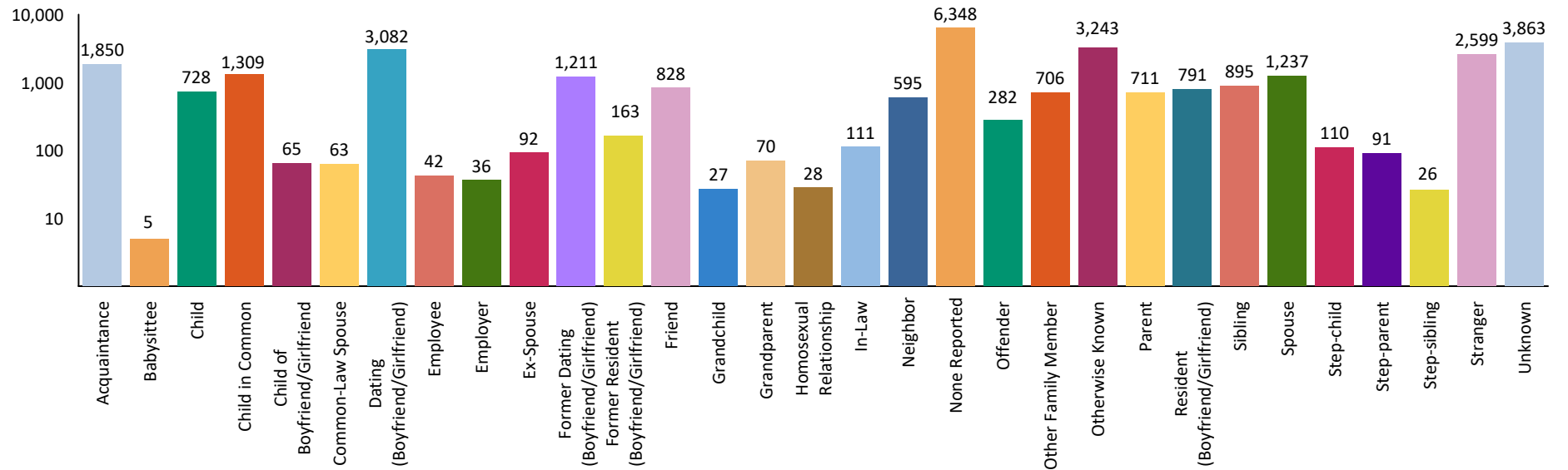

Victim to Offender Relationship totals will not match the victim counts due to some incidents having multiple offenders but only one victim or the information has not been provided.



2019 Aggravated/Felonious Assaults



Weapons Used

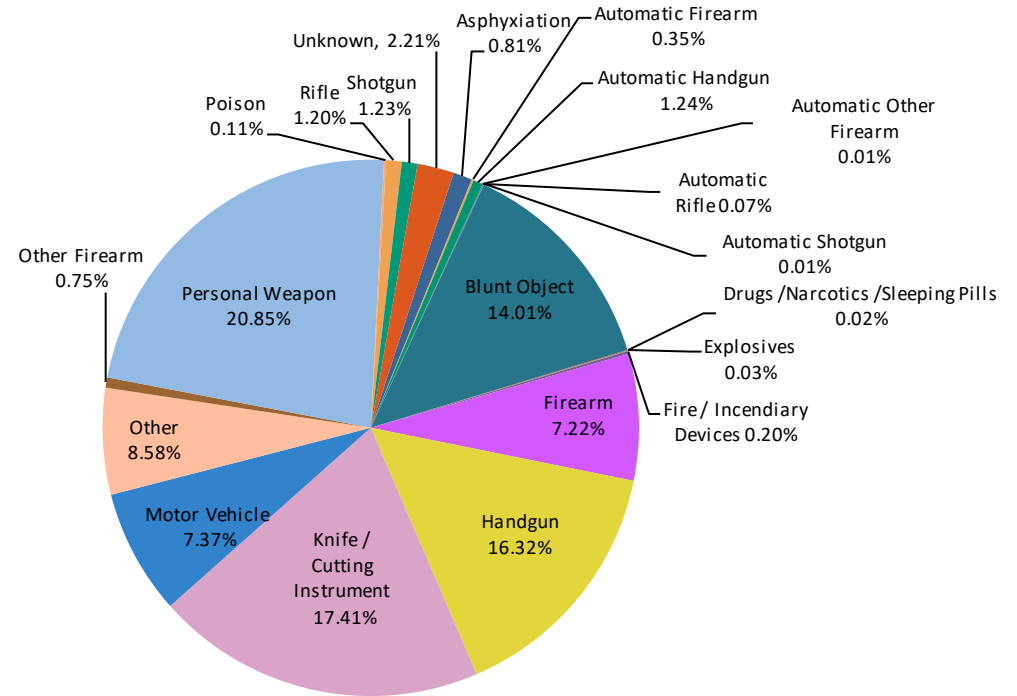
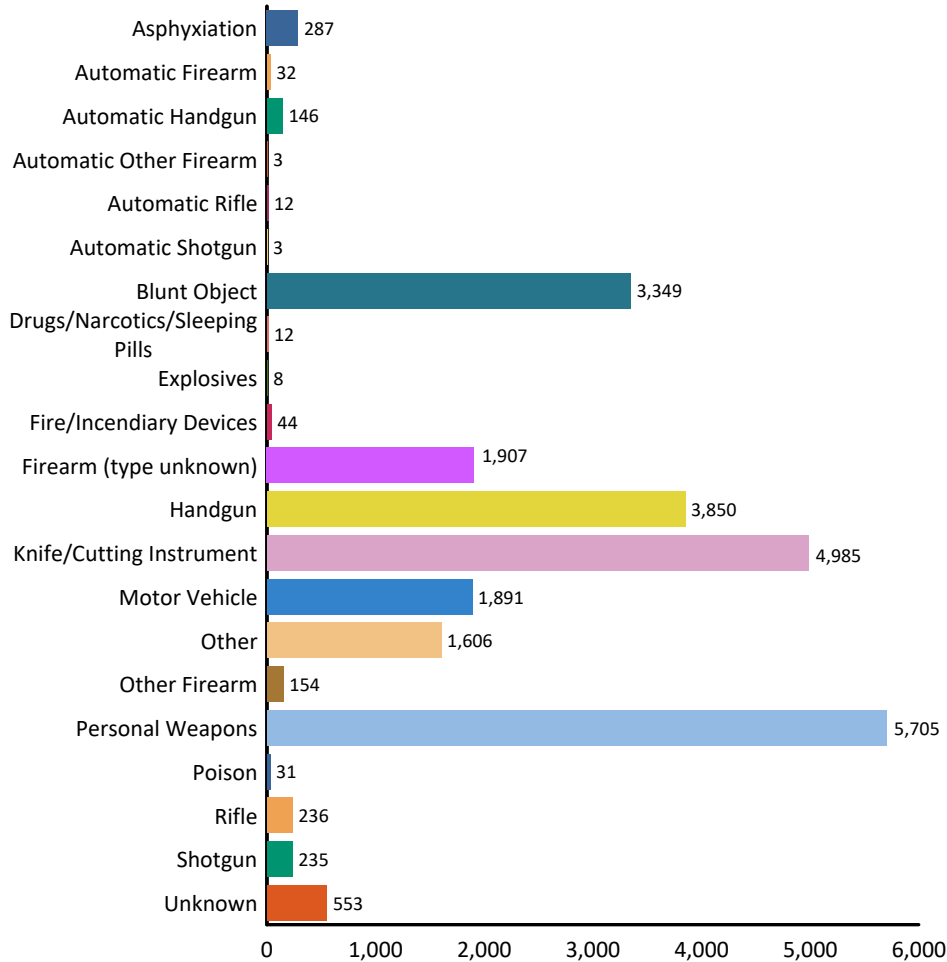

2019 Aggravated/Felonious Assaults



Age Group		Arrests By Age, Sex, and Race													Grand Total
		FEMALE						MALE							
		American Indian/Alaskan Native	Asian	Black/African American	Unknown	White	Total	American Indian/Alaskan Native	Asian	Black/African American	Native Hawaiian/Pacific Islander	Unknown	White	Total	
Total Juveniles	10 & Under	0	0	2	0	3	5	0	0	6	0	0	14	20	25
	11-12	0	1	9	1	7	18	0	1	18	0	3	21	43	61
	13-14	1	0	28	7	21	57	0	1	38	0	7	57	103	160
	15	0	0	13	2	27	42	0	1	22	0	4	38	65	107
	16	0	0	18	1	17	36	0	0	25	0	1	30	56	92
	17	0	0	38	2	26	66	2	2	62	0	3	63	132	198
	Total	1	1	108	13	101	224	2	5	171	0	18	223	419	643
Total Adults	18	1	0	44	1	16	62	1	0	70	0	7	69	147	209
	19	0	0	45	0	20	65	2	1	109	1	7	82	202	267
	20	0	0	59	2	16	77	2	1	115	0	7	85	210	287
	21	1	0	79	0	22	102	0	0	140	0	4	88	232	334
	22	0	0	69	4	25	98	0	2	106	0	6	90	204	302
	23	0	1	77	1	21	100	2	2	134	0	14	107	259	359
	24	0	0	70	2	18	90	3	0	145	0	2	96	246	336
	25-29	2	1	377	9	142	531	0	4	749	0	29	524	1,306	1,837
	30-34	1	2	257	8	151	419	2	3	466	0	27	562	1,060	1,479
	35-39	1	4	142	3	131	281	7	7	367	0	27	427	835	1,116
	40-44	2	2	123	1	86	214	4	3	275	0	15	300	597	811
	45-49	0	1	116	4	78	199	0	2	225	1	10	260	498	697
	50-54	0	1	88	3	59	151	0	0	202	0	7	186	395	546
	55-59	0	0	49	1	40	90	0	0	181	0	2	189	372	462
	60-64	0	0	33	0	14	47	0	1	123	0	3	102	229	276
65 & Above	0	0	14	0	22	36	0	0	85	0	2	79	166	202	
Total	8	12	1,642	39	861	2,562	23	26	3,492	2	169	3,246	6,958	9,520	
Grand Total:	9	13	1,750	52	962	2,786	25	31	3,663	2	187	3,469	7,377	10,163	

DEFINITION

Burglary-Forced Entry is *the unlawful forcible entry of a building or other structure with the intent to commit a theft or felony. This does not apply to motor vehicles or coin boxes.*

ANALYSIS

VOLUME

The number of burglaries with forced entry committed in 2019 was 22,620. This is a reported decrease of 11 percent from 2018 and a 29 percent decrease since 2015.

The largest number of offenses occurred in the month of July. The lowest amount occurred in February.

RATE

The crime rate for this offense was 226 for every 100,000 persons. In 2018, the crime rate was 256 per 100,000 persons. This is a reported 12 percent decrease in the crime rate.

CLEARANCES

Law enforcement agencies cleared 2,676 incidents by an arrest or exceptional clearance out of the 22,193 incidents reported. This calculates to a 12 percent clearance rate.

NATURE

In 2019, 74 percent of these offenses occurred most often at a Residence/Home. Commercial/Office Buildings were burglarized in four percent of the instances. The majority of forced entry burglaries in 2019 occurred on Mondays. The lowest amount of offenses occurred on Saturdays.

OFFENDERS

In 59 percent of the offenses reported to law enforcement agencies the suspect or offender was Unknown. Among the known offender information, 66 percent of the offenders were reported as Males and 15 percent were Females.

Thirty-three percent of the offenses were committed by White Males while nine percent were committed by White Females. Black/African American Males were involved in 28 percent of these offenses and Black/African American Females were involved in five percent of these offenses.

Offenses by Month

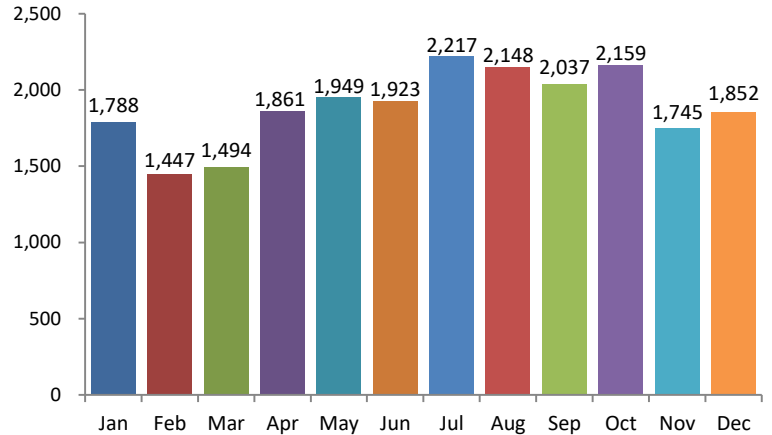

Offenses by Day

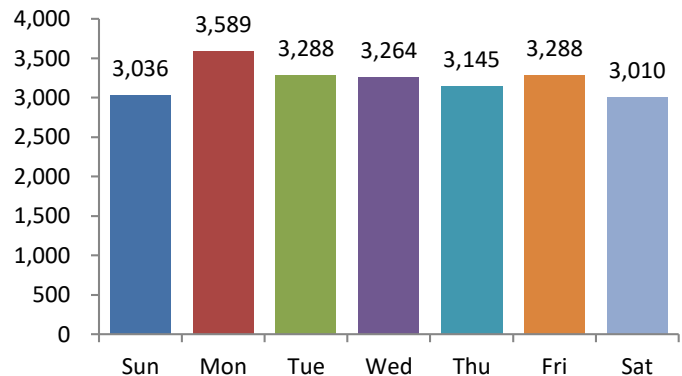

5-Year Trend Number of Offenses

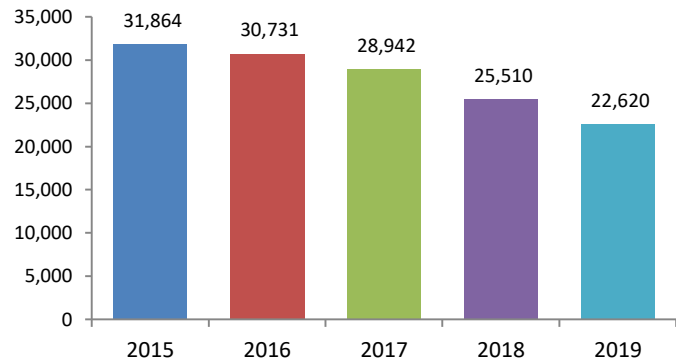

2019 Burglary-Forced Entry Arrests



Age Group		Arrests By Age, Sex, and Race										Grand Total
		FEMALE				MALE						
		Black/African American	Unknown	White	Total	American Indian/Alaskan Native	Asian	Black/African American	Unknown	White	Total	
Total Juveniles	10 & Under	0	0	0	0	0	0	1	0	1	2	2
	11-12	1	0	1	2	0	0	7	0	7	14	16
	13-14	3	1	5	9	0	0	30	6	31	67	76
	15	3	0	2	5	0	0	20	5	33	58	63
	16	3	0	5	8	0	0	24	0	32	56	64
	17	3	1	2	6	2	0	29	4	35	70	76
	Total	13	2	15	30	2	0	111	15	139	267	297
Total Adults	18	6	0	7	13	0	0	47	1	21	69	82
	19	8	0	3	11	0	0	31	3	34	68	79
	20	2	0	2	4	1	0	22	0	26	49	53
	21	4	0	7	11	0	0	21	2	31	54	65
	22	5	0	6	11	0	0	33	2	19	54	65
	23	7	0	7	14	2	0	27	2	22	53	67
	24	3	1	4	8	0	1	32	1	28	62	70
	25-29	30	0	41	71	0	1	169	4	133	307	378
	30-34	19	2	37	58	0	0	88	3	153	244	302
	35-39	13	0	30	43	0	0	60	4	131	195	238
	40-44	9	0	26	35	0	0	45	2	79	126	161
	45-49	11	1	6	18	0	0	22	1	44	67	85
	50-54	4	1	6	11	1	0	39	2	50	92	103
	55-59	3	0	9	12	0	0	24	2	30	56	68
	60-64	1	0	0	1	0	0	11	0	10	21	22
65 & Above	1	0	1	2	0	0	5	1	5	11	13	
Total	126	5	192	323	4	2	676	30	816	1,528	1,851	
Grand Total:	139	7	207	353	6	2	787	45	955	1,795	2,148	

DEFINITION

Burglary-Entry Without Force is *the unlawful entry, without force, with the intent to commit a theft or other felony. This does not apply to motor vehicles or coin boxes.*

ANALYSIS

VOLUME

The number of burglaries without forced entry committed in 2019 was 5,018. This is a reported decrease of 12 percent from 2018 and a 31 percent decrease since 2015.

The largest number of offenses occurred in the month of July and the lowest amount were committed in February.

RATE

The crime rate for this offense was 50 for every 100,000 persons. The crime rate was 57 for every 100,000 persons in 2018. This is a decrease of 12 percent.

CLEARANCES

Law enforcement agencies cleared 639 incidents by an arrest or exceptional clearance out of the 4,916 incidents reported. This calculates to a 13 percent clearance rate.

NATURE

In 2019, 84 percent of these crimes occurred at a Residence/Home. Three percent of the offenses occurred in a Parking/Drop Lot/Garage location. Burglaries without forced entry occurred most often on Fridays. The lowest number occurred on Saturdays.

OFFENDERS

In fifty-three percent of the offenses reported to law enforcement agencies, the suspect or offender was Unknown. Among the offenses where offender information was known (2,623), Males were involved in 77 percent of these offenses and 23 percent involved Females.

Forty-four percent of the offenses were committed by White Males and 14 percent were White Females. Black/African American Males were involved in 27 percent of these offenses and Black/African American Females were involved in eight percent of these offenses.

Offenses by Month

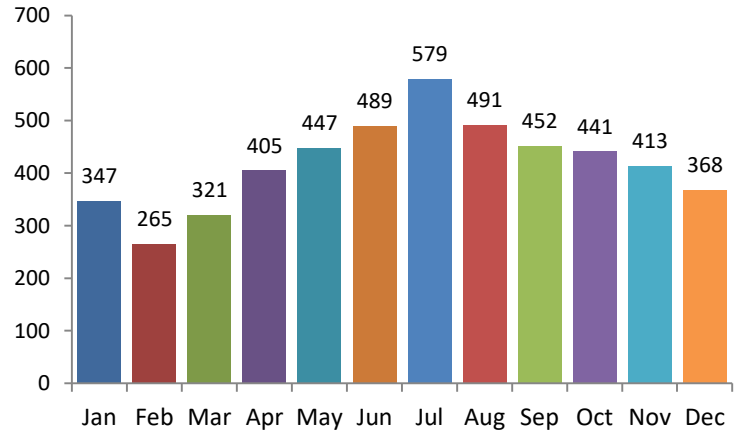

Offenses by Day

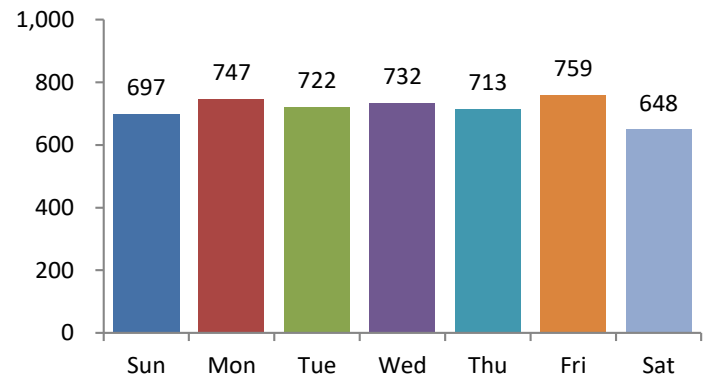

5-Year Trend

Number of Offenses

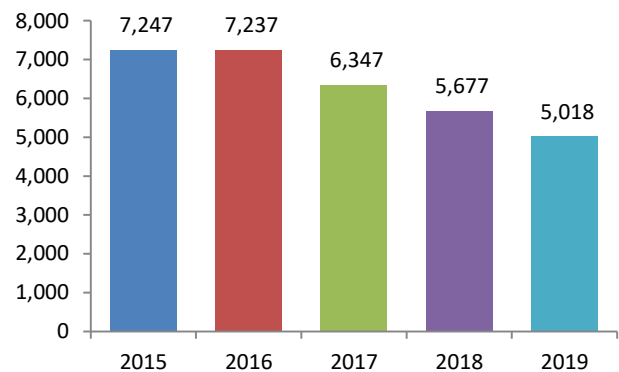

2019 Burglary- Entry Without Force Arrests



		Arrests By Age, Sex, and Race								Grand Total
		FEMALE				MALE				
		Black/African American	Unknown	White	Total	Black/African American	Unknown	White	Total	
Age Group	Black/African American	Unknown	White	Total	Black/African American	Unknown	White	Total	Grand Total	
Total Juveniles	11-12	0	0	0	0	0	0	1	1	1
	13-14	0	0	2	2	5	0	8	13	15
	15	0	0	2	2	5	0	10	15	17
	16	0	0	2	2	5	0	6	11	13
	17	0	0	2	2	8	0	6	14	16
	Total	0	0	8	8	23	0	31	54	62
	Total Adults	18	0	0	2	2	4	0	7	11
19		0	0	1	1	3	1	7	11	12
20		1	1	0	2	5	0	4	9	11
21		0	0	1	1	4	0	4	8	9
22		2	0	0	2	5	0	5	10	12
23		0	0	3	3	5	0	10	15	18
24		0	0	0	0	6	1	11	18	18
25-29		4	0	11	15	17	2	38	57	72
30-34		4	0	8	12	10	1	37	48	60
35-39		1	0	4	5	8	0	30	38	43
40-44		0	1	5	6	5	0	23	28	34
45-49		2	0	5	7	3	0	14	17	24
50-54		0	0	2	2	8	0	8	16	18
55-59		0	0	2	2	3	0	8	11	13
60-64		0	0	1	1	0	0	1	1	2
65 & Above		0	0	2	2	1	0	2	3	5
Total		14	2	47	63	87	5	209	301	364
Grand Total:	14	2	55	71	110	5	240	355	426	



2019 Larceny Offenses

(Includes Pocket Picking, Purse Snatching, Theft from Building, Theft from Coin Operated Machine/Device, Theft from Motor Vehicle, Theft of Motor Vehicle Parts/Accessories, Other, Retail Fraud-Theft, and Retail Fraud-Organized Crime)



DEFINITION

Larceny is the unlawful taking, carrying, leading, or riding away of property from the possession or constructive possession of another person.

ANALYSIS

VOLUME

The number of Larceny offenses committed in 2019 was 111,210. This is a reported decrease of five percent from 2018 and a 15 percent decrease since 2015.

The largest number of offenses occurred in the month of July and the lowest amount were committed in February.

RATE

The crime rate for this offense was 1,114 for every 100,000 persons. In 2018, the crime rate was 1,174 per 100,000 persons. This is a reported five percent decrease in the crime rate.

CLEARANCES

Law enforcement agencies cleared 19,477 incidents by an arrest or exceptional clearance out of the 109,990 incidents reported. This calculates to an 18 percent clearance rate.

NATURE

In 2019, the location of larcenies at a Residence/Home occurred the most often at 35 percent. A Department/Discount Store was the location for 14 percent of the offenses and a Parking/Drop Lot/Garage was 10 percent of the offenses. Larcenies occurred most often on Fridays and least often on Sundays.

OFFENDERS

In 51 percent of the offenses reported by law enforcement agencies, the suspect or offender was Unknown. Among the offenses where offender information was known (60,538), Males were involved in 61 percent of the offenses and 38 percent were Females.

Thirty-two percent of these offenses were committed by White Males and 26 percent by Black/African American Males. White Females committed 22 percent of the offenses and Black/African American Females committed 14 percent.

Offenses by Month

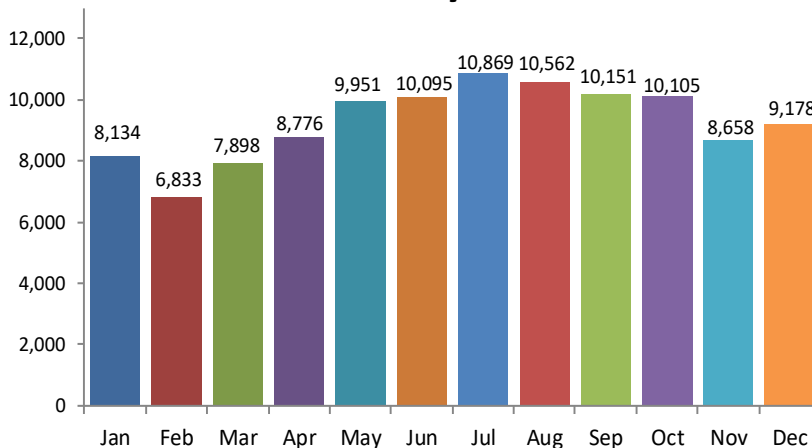

Offenses by Day

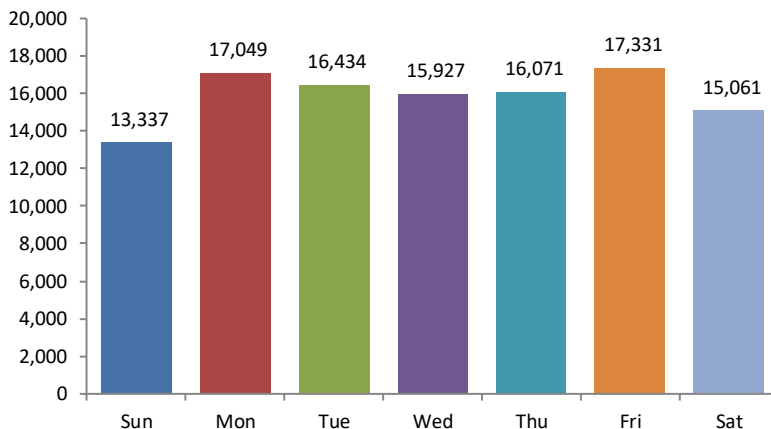

5-Year Trend

Number of Offenses

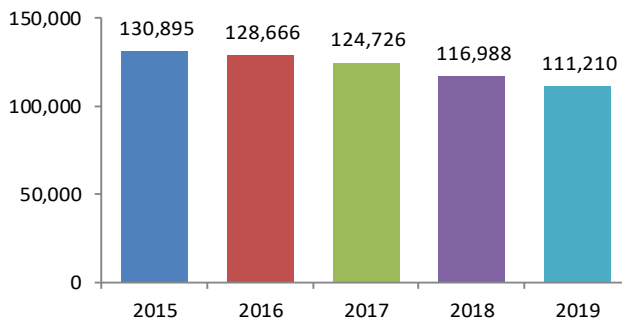

2019 LARCENY ARRESTS



Age Group		Arrests by Age, Sex, and Race														Grand Total	
		FEMALE							MALE								
		American Indian/Alaskan Native	Asian	Black/African American	Native Hawaiian/Pacific Islander	Unknown	White	Total	American Indian/Alaskan Native	Asian	Black/African American	Native Hawaiian/Pacific Islander	Unknown	White	Total		
Larceny Other	Total Juveniles	10 & Under	0	0	0	0	0	0	0	0	0	1	0	0	2	3	3
	11-12	0	0	2	0	0	1	3	0	0	8	0	0	8	16	19	
	13-14	0	0	2	0	0	7	9	0	0	18	0	5	21	44	53	
	15	0	0	2	0	1	5	8	0	0	18	0	2	15	35	43	
	16	0	0	1	0	0	2	3	0	0	18	0	0	21	39	42	
	17	1	0	1	0	0	5	7	0	0	25	0	3	24	52	59	
	Total	1	0	8	0	1	20	30	0	0	88	0	10	91	189	219	
	Total Adults	18	0	0	4	0	0	13	17	1	1	25	0	1	17	45	62
	19	0	0	9	0	0	3	12	0	0	23	0	2	24	49	61	
	20	0	0	8	0	0	8	16	0	0	19	0	0	17	36	52	
	21	0	0	7	0	0	6	13	0	0	15	0	1	18	34	47	
	22	0	0	10	0	1	12	23	0	0	20	0	2	10	32	55	
	23	0	0	7	0	0	12	19	0	0	19	0	0	18	37	56	
24	0	0	9	0	1	7	17	1	0	20	0	3	24	48	65		
25-29	0	0	35	0	3	51	89	1	1	79	0	10	98	189	278		
30-34	0	0	23	0	0	50	73	2	1	49	0	5	129	186	259		
35-39	0	0	12	0	1	62	75	1	0	21	0	4	88	114	189		
40-44	0	0	7	0	0	30	37	1	0	29	0	3	85	118	155		

2019 LARCENY ARRESTS



		Arrests by Age, Sex, and Race															Grand Total
		FEMALE							MALE								
		American Indian/Alaskan Native	Asian	Black/African American	Native Hawaiian/Pacific Islander	Unknown	White	Total	American Indian/Alaskan Native	Asian	Black/African American	Native Hawaiian/Pacific Islander	Unknown	White	Total		
Larceny Other	Total Adults	45-49	0	0	7	0	3	30	40	1	0	18	0	3	65	87	127
		50-54	0	0	10	0	2	21	33	0	0	31	0	0	56	87	120
		55-59	0	0	7	0	1	10	18	0	0	21	0	0	27	48	66
		60-64	0	0	1	0	0	8	9	0	0	18	0	1	15	34	43
		65 & Above	0	0	1	0	1	7	9	0	0	8	0	0	16	24	33
		Total	0	0	157	0	13	330	500	8	3	415	0	35	707	1,168	1,668
	Total	1	0	165	0	14	350	530	8	3	503	0	45	798	1,357	1,887	
Larceny Pocketpicking	Total Juveniles	11-12	0	0	1	0	0	0	1	0	0	0	0	0	0	0	1
		13-14	0	0	0	0	0	0	0	0	0	0	0	0	1	1	1
		15	0	0	0	0	0	0	0	0	0	1	0	0	1	2	2
		17	0	0	0	0	0	0	0	0	0	1	0	0	0	1	1
		Total	0	0	1	0	0	0	1	0	0	2	0	0	2	4	5
	Total Adults	19	0	0	0	0	0	0	0	0	0	0	0	1	1	2	2
		20	0	0	0	0	0	0	0	0	0	0	0	0	1	1	1
		21	0	0	0	0	0	0	0	0	0	2	0	0	0	2	2
		24	0	0	0	0	0	0	0	0	0	0	0	0	1	1	1
		25-29	0	0	0	0	0	1	1	0	0	1	0	0	1	2	3
		30-34	0	0	0	0	0	0	0	0	0	1	0	0	0	1	1
		35-39	0	0	1	0	0	0	1	0	0	0	0	0	0	0	1

2019 LARCENY ARRESTS



			Arrests by Age, Sex, and Race														Grand Total	
			FEMALE							MALE								
			American Indian/Alaskan Native	Asian	Black/African American	Native Hawaiian/Pacific Islander	Unknown	White	Total	American Indian/Alaskan Native	Asian	Black/African American	Native Hawaiian/Pacific Islander	Unknown	White	Total		
Larceny Pocketpicking	Total Adults	45-49	0	0	0	0	0	0	0	0	0	0	1	0	0	0	1	1
		55-59	0	0	1	0	0	0	1	0	0	2	0	0	0	2	3	
		60-64	0	0	0	0	0	0	0	0	0	0	0	0	1	1	1	
		Total	0	0	2	0	0	1	3	0	0	7	0	1	5	13	16	
	Total	0	0	3	0	0	1	4	0	0	9	0	1	7	17	21		
Larceny Pursesnatching	Total Juveniles	13-14	0	0	0	0	0	0	0	0	0	2	0	0	0	2	2	
		16	0	0	0	0	0	0	0	0	0	2	0	0	0	2	2	
		17	0	0	0	0	0	0	0	0	0	5	0	0	1	6	6	
		Total	0	0	0	0	0	0	0	0	0	9	0	0	1	10	10	
	Total Adults	18	0	0	0	0	0	0	0	0	0	1	0	0	0	1	1	
		20	0	0	0	0	0	0	0	0	0	1	0	0	1	2	2	
		22	0	0	0	0	0	0	0	0	0	2	0	0	0	2	2	
		24	0	0	1	0	0	1	2	0	0	0	0	0	0	0	2	
		25-29	0	0	1	0	0	1	2	0	0	3	0	0	1	4	6	
		30-34	0	0	0	0	0	4	4	0	0	1	0	0	5	6	10	
		35-39	0	0	0	0	0	1	1	0	0	0	0	0	2	2	3	
		40-44	0	0	0	0	0	1	1	0	0	0	0	1	1	2	3	
		45-49	0	0	0	0	0	0	0	0	0	0	0	0	1	1	1	
		50-54	0	0	0	0	0	0	0	0	0	0	0	0	2	2	2	

2019 LARCENY ARRESTS

			Arrests by Age, Sex, and Race														Grand Total
			FEMALE							MALE							
			American Indian/Alaskan Native	Asian	Black/African American	Native Hawaiian/Pacific Islander	Unknown	White	Total	American Indian/Alaskan Native	Asian	Black/African American	Native Hawaiian/Pacific Islander	Unknown	White	Total	
Larceny Pursesnatching	Total Adults	55-59	0	0	1	0	0	0	1	0	0	1	0	1	0	2	3
		65 & Above	0	0	0	0	0	0	0	0	0	0	0	1	2	3	3
		Total	0	0	3	0	0	8	11	0	0	9	0	3	15	27	38
	Total	0	0	3	0	0	8	11	0	0	18	0	3	16	37	48	
Larceny Theft From Building	Total Juveniles	11-12	0	0	0	0	1	1	2	0	0	5	0	1	1	7	9
		13-14	0	0	5	0	0	9	14	0	0	15	0	2	12	29	43
		15	0	0	1	0	1	3	5	0	0	13	0	0	8	21	26
		16	0	1	2	0	0	2	5	0	0	9	0	1	12	22	27
		17	0	0	5	0	0	4	9	0	0	18	0	5	18	41	50
		Total	0	1	13	0	2	19	35	0	0	60	0	9	51	120	155
	Total Adults	18	0	0	3	0	0	10	13	0	0	17	0	4	11	32	45
		19	0	0	4	0	1	8	13	0	0	13	0	0	12	25	38
		20	0	0	1	0	0	6	7	0	0	13	0	1	21	35	42
		21	0	0	7	0	0	5	12	0	0	16	0	0	18	34	46
		22	0	0	7	0	0	4	11	0	0	22	0	1	12	35	46
		23	0	0	3	0	1	3	7	0	0	18	0	0	13	31	38
		24	0	0	5	0	0	10	15	0	0	19	0	1	5	25	40
		25-29	0	1	24	0	3	52	80	0	0	66	0	4	73	143	223
30-34	0	0	18	0	0	33	51	1	0	32	0	1	82	116	167		

2019 LARCENY ARRESTS

		Arrests by Age, Sex, and Race															Grand Total
		FEMALE							MALE								
		American Indian/Alaskan Native	Asian	Black/African American	Native Hawaiian/Pacific Islander	Unknown	White	Total	American Indian/Alaskan Native	Asian	Black/African American	Native Hawaiian/Pacific Islander	Unknown	White	Total		
Larceny Theft From Building	Total Adults	35-39	0	0	8	0	1	39	48	0	0	20	0	2	60	82	130
		40-44	1	0	6	0	0	25	32	0	1	22	0	1	46	70	102
		45-49	0	0	8	0	0	18	26	0	0	15	0	1	32	48	74
		50-54	2	0	3	0	3	20	28	0	0	22	0	2	21	45	73
		55-59	0	0	7	0	1	10	18	0	0	19	0	0	15	34	52
		60-64	0	0	3	0	1	4	8	0	0	2	0	2	9	13	21
		65 & Above	0	0	1	0	0	3	4	0	0	5	0	0	4	9	13
	Total	3	1	108	0	11	250	373	1	1	321	0	20	434	777	1,150	
Total	3	2	121	0	13	269	408	1	1	381	0	29	485	897	1,305		
Larceny Theft From Coin Operated Machine/Device	Total Juveniles	16	0	0	0	0	0	0	0	0	0	0	0	1	0	1	1
		Total	0	0	0	0	0	0	0	0	0	0	0	1	0	1	1
	Total Adults	21	0	0	0	0	0	0	0	0	0	0	0	0	1	1	1
		25-29	0	0	0	0	0	0	0	0	0	0	0	0	2	2	2
		30-34	0	0	0	0	0	0	0	0	0	1	0	0	2	3	3
		35-39	0	0	0	0	0	0	0	0	0	0	0	0	3	3	3
		40-44	0	0	0	0	0	0	0	0	0	0	0	0	1	1	1
		45-49	0	0	0	0	0	1	1	0	0	0	0	0	0	0	1
		50-54	0	0	0	0	0	0	0	0	0	0	0	0	1	1	1
	Total	0	0	0	0	0	1	1	0	0	1	0	0	10	11	12	

2019 LARCENY ARRESTS



		Arrests by Age, Sex, and Race														Grand Total	
		FEMALE							MALE								
		American Indian/Alaskan Native	Asian	Black/African American	Native Hawaiian/Pacific Islander	Unknown	White	Total	American Indian/Alaskan Native	Asian	Black/African American	Native Hawaiian/Pacific Islander	Unknown	White	Total		
Larceny Theft From Coin Operated/Device	Total	0	0	0	0	0	1	1	0	0	1	0	1	10	12	13	
Larceny Theft From Motor Vehicle	Total Juveniles	10 & Under	0	0	0	0	0	0	0	0	0	0	0	0	1	1	1
		11-12	0	0	0	0	0	0	0	0	0	4	0	1	4	9	9
		13-14	0	0	1	0	0	0	1	0	0	20	0	1	21	42	43
		15	0	0	0	0	0	1	1	0	0	10	0	2	29	41	42
		16	0	0	0	0	0	0	0	0	0	27	0	1	22	50	50
		17	0	0	0	0	0	3	3	0	0	31	0	5	40	76	79
		Total	0	0	1	0	0	4	5	0	0	92	0	10	117	219	224
	Total Adults	18	0	0	4	0	0	1	5	1	0	26	0	0	31	58	63
		19	0	0	1	0	0	2	3	0	0	29	0	0	21	50	53
		20	0	0	3	0	1	0	4	2	0	38	0	1	13	54	58
		21	0	0	0	0	0	1	1	0	0	14	0	0	14	28	29
		22	0	0	0	0	0	1	1	0	1	9	0	0	16	26	27
		23	0	0	1	0	0	0	1	0	0	10	0	0	11	21	22
24		0	0	0	0	0	0	0	0	0	10	0	0	9	19	19	
25-29		0	0	6	0	1	19	26	0	0	26	0	4	47	77	103	
30-34		0	0	5	0	0	7	12	0	0	23	0	0	47	70	82	
35-39		0	0	1	0	0	9	10	0	0	10	0	0	33	43	53	
40-44	0	0	3	0	1	1	5	0	1	11	0	0	15	27	32		

2019 LARCENY ARRESTS



		Arrests by Age, Sex, and Race															Grand Total
		FEMALE							MALE								
		American Indian/Alaskan Native	Asian	Black/African American	Native Hawaiian/Pacific Islander	Unknown	White	Total	American Indian/Alaskan Native	Asian	Black/African American	Native Hawaiian/Pacific Islander	Unknown	White	Total		
Larceny Theft From Motor Vehicle	Total Adults	45-49	0	0	1	0	0	2	3	0	0	8	0	0	14	22	25
		50-54	0	0	1	0	0	5	6	0	0	12	0	0	12	24	30
		55-59	0	0	0	0	0	2	2	0	0	11	0	0	2	13	15
		60-64	0	0	0	0	0	0	0	0	0	2	0	0	3	5	5
		65 & Above	0	0	0	0	0	0	0	0	0	1	0	1	2	4	4
		Total	0	0	26	0	3	50	79	3	2	240	0	6	290	541	620
Total		0	0	27	0	3	54	84	3	2	332	0	16	407	760	844	
Larceny Theft Of Motor Vehicle Parts/Accessories	Total Juveniles	17	0	0	0	0	0	0	0	0	0	2	0	0	0	2	2
		Total	0	0	0	0	0	0	0	0	0	2	0	0	0	2	2
	Total Adults	18	0	0	0	0	0	0	0	0	0	3	0	0	2	5	5
		19	0	0	0	0	0	0	0	0	0	2	0	0	3	5	5
		20	0	0	0	0	0	0	0	0	0	2	0	0	0	2	2
		24	0	0	1	0	0	0	1	0	0	5	0	0	1	6	7
		25-29	0	0	2	0	0	0	2	0	0	15	0	0	1	16	18
		30-34	0	0	1	0	0	0	1	0	0	7	0	0	14	21	22
		35-39	0	0	0	0	0	0	0	0	0	12	0	0	3	15	15
		40-44	0	0	1	0	0	2	3	0	0	4	0	2	4	10	13
		50-54	0	0	0	0	0	0	0	0	0	2	0	1	3	6	6
55-59	0	0	0	0	0	0	0	0	0	3	0	0	2	5	5		

			Arrests by Age, Sex, and Race														Grand Total	
			FEMALE							MALE								
			American Indian/Alaskan Native	Asian	Black/African American	Native Hawaiian/Pacific Islander	Unknown	White	Total	American Indian/Alaskan Native	Asian	Black/African American	Native Hawaiian/Pacific Islander	Unknown	White	Total		
Larceny Theft Of Motor Vehicle Parts/Accessories	Total Adults	60-64	0	0	0	0	0	0	0	0	0	0	4	0	1	1	6	6
		Total	0	0	5	0	0	2	7	0	0	59	0	4	34	97	104	
	Total	0	0	5	0	0	2	7	0	0	61	0	4	34	99	106		
Retail Fraud Organized Crime	Total Juveniles	13-14	0	0	0	0	0	0	0	0	0	0	1	0	0	0	1	1
		15	0	0	0	0	1	0	1	0	0	1	0	0	0	1	2	
		17	0	0	2	0	0	0	2	0	0	1	0	0	1	2	4	
		Total	0	0	2	0	1	0	3	0	0	3	0	0	1	4	7	
	Total Adults	18	0	0	0	0	0	0	0	0	0	0	4	0	0	1	5	5
		19	0	0	1	0	0	0	1	0	0	2	0	0	1	3	4	
		20	0	0	0	0	1	0	1	0	0	2	0	0	0	2	3	
		21	0	0	1	0	0	0	1	0	0	0	0	0	1	1	2	
		22	0	0	1	0	0	0	1	0	0	0	0	0	0	0	1	
		23	0	0	2	0	0	1	3	0	1	1	0	0	4	6	9	
		24	0	0	0	0	0	2	2	0	0	0	0	0	2	2	4	
		25-29	0	0	14	0	0	3	17	0	0	9	0	2	14	25	42	
		30-34	0	0	3	0	0	5	8	0	0	3	0	0	5	8	16	
		35-39	0	0	2	0	0	6	8	0	0	5	0	0	10	15	23	
40-44	0	0	2	0	0	6	8	0	0	8	0	0	7	15	23			
45-49	0	0	1	0	0	7	8	0	0	1	0	0	3	4	12			

2019 LARCENY ARRESTS

			Arrests by Age, Sex, and Race														Grand Total
			FEMALE							MALE							
			American Indian/Alaskan Native	Asian	Black/African American	Native Hawaiian/Pacific Islander	Unknown	White	Total	American Indian/Alaskan Native	Asian	Black/African American	Native Hawaiian/Pacific Islander	Unknown	White	Total	
Retail Fraud Organized Crime	Total Adults	50-54	0	0	2	0	0	0	2	0	0	4	0	0	2	6	8
		55-59	0	0	1	0	0	0	1	0	0	4	0	0	1	5	6
		60-64	0	0	0	0	1	0	1	0	0	3	0	0	0	3	4
		Total	0	0	30	0	2	30	62	0	1	46	0	2	51	100	162
	Total	0	0	32	0	3	30	65	0	1	49	0	2	52	104	169	
Retail Fraud Theft	Total Juveniles	10 & Under	0	0	0	0	0	2	2	0	0	2	0	0	1	3	5
		11-12	0	0	9	0	1	11	21	0	0	15	0	0	12	27	48
		13-14	0	1	47	0	10	65	123	0	0	58	0	7	39	104	227
		15	1	1	59	0	16	47	124	0	0	53	0	2	47	102	226
		16	0	3	80	0	18	77	178	0	2	58	0	10	85	155	333
		17	3	3	122	0	16	144	288	1	1	96	0	12	127	237	525
		Total	4	8	317	0	61	346	736	1	3	282	0	31	311	628	1,364
	Total Adults	18	1	3	162	0	13	136	315	1	3	103	1	9	114	231	546
		19	1	2	171	0	13	128	315	0	2	113	0	7	85	207	522
		20	0	5	153	0	10	113	281	0	1	90	0	5	64	160	441
		21	0	2	139	0	11	96	248	1	2	82	0	14	58	157	405
		22	2	2	102	0	8	83	197	0	0	95	0	7	80	182	379
		23	0	0	103	0	2	95	200	0	0	77	0	5	59	141	341
24		0	1	108	0	6	71	186	0	0	87	1	2	75	165	351	

2019 LARCENY ARRESTS



		Arrests by Age, Sex, and Race														Grand Total	
		FEMALE							MALE								
		American Indian/Alaskan Native	Asian	Black/African American	Native Hawaiian/Pacific Islander	Unknown	White	Total	American Indian/Alaskan Native	Asian	Black/African American	Native Hawaiian/Pacific Islander	Unknown	White	Total		
Retail Fraud Theft	Total Adults	25-29	10	8	508	0	29	614	1,169	2	1	388	0	36	528	955	2,124
		30-34	3	4	255	0	22	615	899	5	1	240	0	33	594	873	1,772
		35-39	3	7	190	0	17	592	809	0	4	173	0	16	456	649	1,458
		40-44	4	4	135	0	16	404	563	0	3	147	0	4	352	506	1,069
		45-49	1	1	119	0	18	270	409	3	1	212	0	16	259	491	900
		50-54	1	1	110	1	10	222	345	0	1	239	0	5	223	468	813
		55-59	1	2	68	0	10	173	254	0	1	195	0	11	136	343	597
		60-64	1	0	38	0	7	109	155	0	0	125	0	4	80	209	364
		65 & Above	0	3	20	0	6	74	103	0	1	40	1	2	56	100	203
		Total	28	45	2,381	1	198	3,795	6,448	12	21	2,406	3	176	3,219	5,837	12,285
	Total	32	53	2,698	1	259	4,141	7,184	13	24	2,688	3	207	3,530	6,465	13,649	
Grand Total:		36	55	3,054	1	292	4,856	8,294	25	31	4,042	3	308	5,339	9,748	18,042	

DEFINITION

Motor Vehicle Theft is *the theft or attempted theft of a self-propelled vehicle that runs on land and not on rails. "Joy Riding" is included in this classification. "Carjacking" is not included within these numbers. "Carjacking" is classified as Robbery.*

ANALYSIS

VOLUME

The number of Motor Vehicle Theft offenses committed in 2019 was 17,575. This is a reported increase of one percent from 2018 and a 12 percent increase since 2015.

The largest number of offenses occurred in the month of August and the least amount were committed in February.

RATE

The crime rate for this offense was 175 for every 100,000 persons. In 2018, the crime rate was also 175 for every 100,000 persons.

CLEARANCES

Law enforcement agencies cleared 1,673 incidents by an arrest or exceptional clearance out of the 16,688 incidents reported. This is a reported 10 percent clearance rate.

NATURE

In 2019, 17,708 actual vehicles were stolen and there were 304 attempted offenses. The FBI determines the total number of vehicles stolen by combining these two figures, which totaled 18,012 Motor Vehicle Thefts in 2019. This is an increase of less than one percent.

More offenses were reported on Mondays than any other day of the week.

The vehicle type of Trucks (includes pick-ups) reported the highest recovery rate at 49 percent.

Vehicle Type	Number of Stolen	Number of Recovered	Recovery Rate
Automobiles	15,636	7,329	47%
Buses	11	2	18%
Other Motor Vehicles	1,391	542	39%
Recreational Vehicles	202	49	24%
Trucks (includes pick-ups)	468	231	49%
Grand Totals	17,708	8,153	46%

Offenses by Month

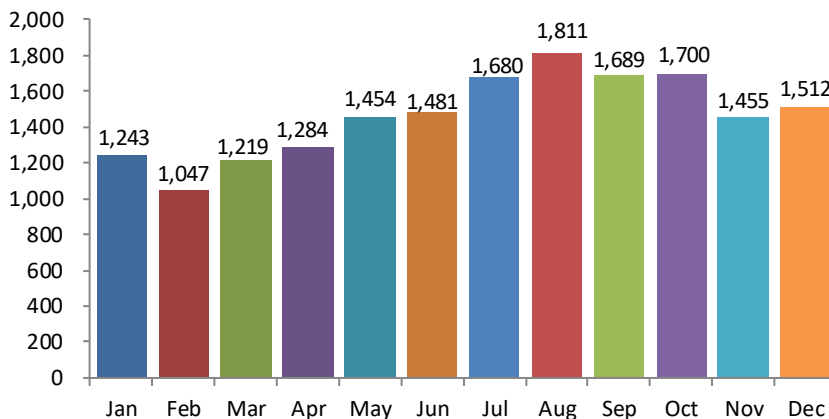

Offenses by Day

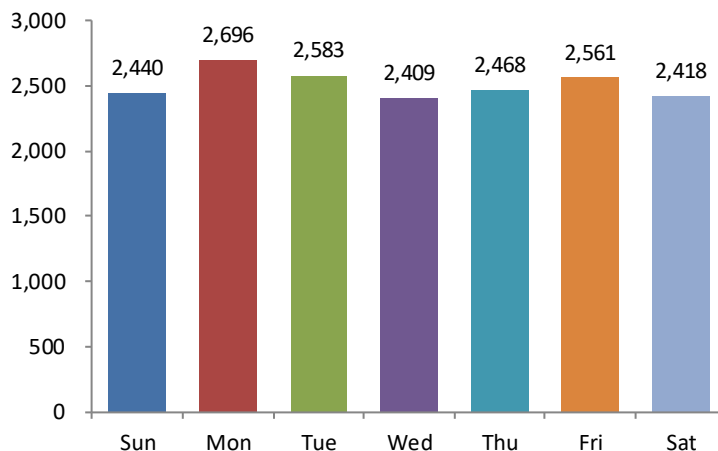

5-Year Trend

Number of Offenses

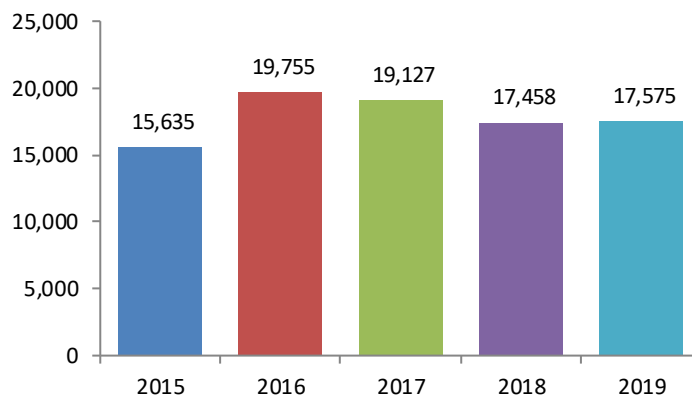

2019 Motor Vehicle Theft Arrests



Age Group		Arrests By Age, Sex, and Race											Grand Total	
		FEMALE					MALE							
		American Indian/Alaskan Native	Black/African American	Unknown	White	Total	American Indian/Alaskan Native	Asian	Black/African American	Native Hawaiian/Pacific Islander	Unknown	White		Total
Total Juveniles	10 & Under	0	0	0	0	0	0	0	0	0	0	2	2	2
	11-12	0	2	0	1	3	0	0	3	0	0	2	5	8
	13-14	1	6	1	9	17	1	0	40	0	1	10	52	69
	15	1	5	0	5	11	0	0	41	0	5	13	59	70
	16	0	11	0	6	17	1	0	24	0	2	20	47	64
	17	0	11	2	7	20	0	0	33	0	0	13	46	66
	Total	2	35	3	28	68	2	0	141	0	8	60	211	279
Total Adults	18	0	5	0	3	8	0	0	22	0	1	12	35	43
	19	0	4	0	3	7	1	0	33	1	2	16	53	60
	20	0	0	0	7	7	0	0	20	0	3	10	33	40
	21	0	2	0	1	3	0	0	26	0	1	6	33	36
	22	0	3	0	2	5	1	1	16	0	0	10	28	33
	23	0	5	0	3	8	0	0	15	0	3	12	30	38
	24	0	2	0	2	4	0	0	15	0	0	8	23	27
	25-29	0	21	0	28	49	1	0	63	0	6	70	140	189
	30-34	0	16	1	28	45	0	0	41	0	7	70	118	163
	35-39	2	7	0	26	35	0	0	27	0	4	64	95	130
	40-44	0	7	1	13	21	0	0	17	0	1	29	47	68
	45-49	0	3	0	4	7	0	0	24	0	1	27	52	59
	50-54	0	2	0	3	5	0	0	22	0	1	20	43	48
	55-59	0	2	0	0	2	0	0	11	0	0	16	27	29
	60-64	0	0	1	1	2	0	0	6	0	0	5	11	13
65 & Above	0	0	0	1	1	0	0	1	0	0	1	2	3	
Total	2	79	3	125	209	3	1	359	1	30	376	770	979	
Grand Total:		4	114	6	153	277	5	1	500	1	38	436	981	1,258

DEFINITION

Arson is to unlawfully and intentionally damage, or attempt to damage, any real or personal property by fire or incendiary device.

ANALYSIS

VOLUME

The number of arson offenses reported in 2019 was 1,633. This is a reported decrease of seven percent from 2018 and an 18 percent decrease since 2015.

The largest number of offenses occurred in the month of April and the least amount were committed in February.

RATE

The crime rate for this offense was 16 for every 100,000 persons. In 2018, the crime rate was 18 per 100,000 persons.

CLEARANCES

Law enforcement agencies cleared 248 incidents by an arrest or exceptional clearance out of the 1,553 incidents reported. This calculates to a 16 percent clearance rate.

NATURE

In 2019, more arsons were committed on Saturday. The least amount of arsons occurred on Friday.

Sixty-five percent of the arsons occurred most often at a Residence/Home. Twelve percent of the arsons occurred at the location of Highway/Road/Alley/Street/Sidewalk.

OFFENDERS

In 56 percent of the offenses reported to law enforcement agencies, the suspect or offender was Unknown. Among the offenses where offender information was known (799), 78 percent of the offenders were Males and 22 percent were Females.

White Males committed 42 percent of the arsons and Black/African American Males committed 31 percent. Black/African American Females committed 13 percent of the offenses and White Females committed eight percent.

Offenses by Month

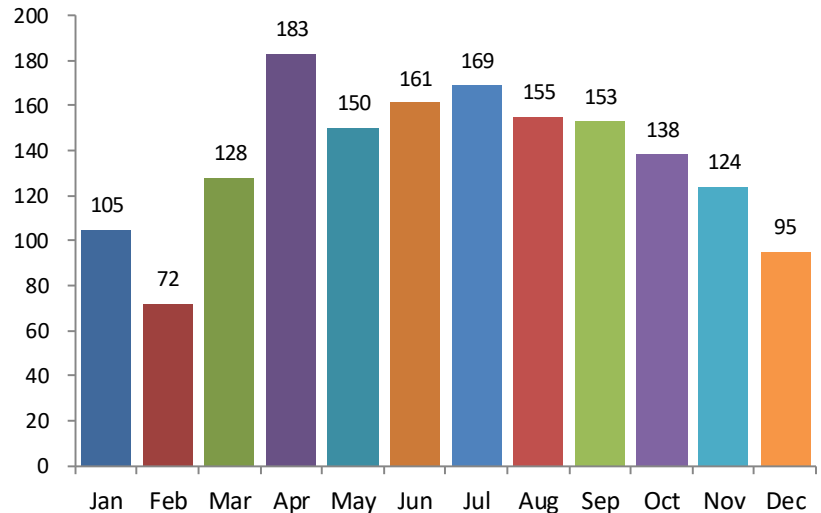

Offenses by Day

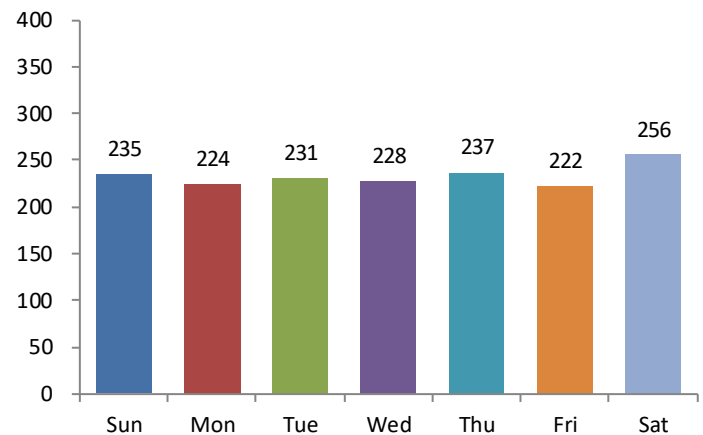

5-Year Trend Number of Offenses

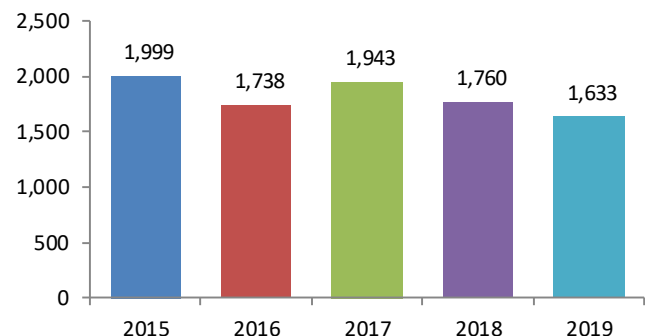

		Arrests By Age, Sex, and Race										Grand Total
		FEMALE				MALE						
		Black/African American	Unknown	White	Total	American Indian/Alaskan Native	Asian	Black/African American	Unknown	White	Total	
Age Group	Black/African American	Unknown	White	Total	American Indian/Alaskan Native	Asian	Black/African American	Unknown	White	Total	Grand Total	
Total Juveniles	10 & Under	1	0	0	1	0	0	0	0	0	0	1
	11-12	0	0	0	0	0	0	1	0	4	5	5
	13-14	0	0	2	2	0	0	3	0	3	6	8
	15	0	0	1	1	0	0	2	2	3	7	8
	16	0	0	0	0	0	0	2	0	0	2	2
	17	1	0	0	1	0	0	1	0	4	5	6
	Total	2	0	3	5	0	0	9	2	14	25	30
Total Adults	18	1	0	0	1	0	0	1	0	4	5	6
	19	0	0	0	0	0	0	1	1	2	4	4
	20	0	0	1	1	0	0	2	0	3	5	6
	21	1	0	0	1	0	0	2	0	4	6	7
	22	0	0	0	0	0	0	2	0	2	4	4
	23	1	0	0	1	0	0	3	0	3	6	7
	24	0	0	0	0	0	0	1	0	3	4	4
	25-29	10	1	2	13	0	0	12	2	9	23	36
	30-34	8	0	2	10	1	0	10	0	16	27	37
	35-39	4	0	4	8	0	1	9	0	10	20	28
	40-44	0	0	0	0	0	0	4	0	7	11	11
	45-49	4	0	0	4	0	0	1	0	2	3	7
	50-54	1	0	1	2	0	0	3	1	0	4	6
	55-59	1	0	0	1	0	0	4	0	10	14	15
	60-64	0	0	0	0	0	0	2	0	3	5	5
	65 & Above	0	0	1	1	0	0	0	0	3	3	4
Total	31	1	11	43	1	1	57	4	81	144	187	
Grand Total:	33	1	14	48	1	1	66	6	95	169	217	



2019 Hate/Bias Crime in Michigan



DEFINITION - A Hate Crime is a criminal offense committed against a person or property which is motivated in whole or in part, by the offender's bias against a race, ethnic/national origin, religion, sexual orientation, or mental/physical disability group.

Michigan's Ethnic Intimidation Act, Act 328 of 1931, as amended, Section 750.147b, was written to allow for stricter penalties for hate crimes. Ethnic intimidation is a felony punishable by imprisonment for not more than two years, or by a fine of not more than \$5,000, or both.

Note: The Michigan Ethnic Intimidation Act, Act 328 of 1931 as amended, Section 750.147b, requires that all offenses be reported within an incident. Incidents where suspected bias motivation is Unknown or Other Bias are not published within this report.

Hate crime incidents are identified by the motivation of the offender(s). Law enforcement investigations determine the objective facts which lead to a reasonable conclusion that the offender's actions were motivated by bias against a race, ethnic/national origin, religion, sexual orientation, or mental/physical disability group. Accurate data collection of hate crimes depends heavily on effective training of law enforcement to recognize such incidents and the cooperation and desire of communities/victims to report these incidents to law enforcement.

Victim Type	Totals
Business	31
Financial Institution	1
Government	7
Individual	485
Other	5
Police Officer	4
Religious Organization	4
Society/Public	91
Unknown	2
Grand Total:	630

Each year, the Michigan Incident Crime Reporting data is "frozen" on a specific date for purposes of publishing the annual *Crime in Michigan* report which includes the Hate/Bias crime trends. The frozen set was created on March 11, 2020, for the 2019 *Crime in Michigan* publication.

The Federal Bureau of Investigation, Hate/Bias Program, updates the incidents that have been previously reported by the Michigan Incident Crime Reporting Program until they publish their Hate/Bias report. The Federal Bureau of Investigation's report only counts the Group A incidents. The counts below include Group A & B incidents. Because of the difference in dates and what is counted, cross-comparisons between the two data sets would yield inaccurate trend analysis.

ANALYSIS

Volume

The total number of reported hate crime incidents in 2019 was 524. This is a decrease of two percent when compared to 2018. These incidents involved 630 victims, 494 known offenders, and resulted in 630 offenses.

An incident is one or more offenses (crimes) committed by a person or group of persons acting together, at the same time and place. A victim of multiple hate crime offenses is counted for each offense.

Bias Motivation

In 2019, the largest percentage of hate crimes reported was racial in nature. The second most reported was religious motivated.

Offenders

White offenders accounted for 64 percent of the known offenders. Hate crime incidents can be perpetrated by multiple offenders of the same race.

Location

The location of Residence/Home accounted for 36 percent of the incidents. The second most common location was Highway/Road/Alley/Street/Sidewalk at 16 percent.

	2019	2018	% Change
Incidents	524	533	-2%
Victims	630	617	2%
Offenders	564	620	-9%
Offenses	630	617	2%

Bias Motivation Victims	Totals
Racial	73%
Anti-American Indian/Alaskan Native	13
Anti-Arab	29
Anti-Asian	9
Anti-Black/African American	222
Anti-Hispanic or Latino	11
Anti-Multi-Racial Group	24
Anti-Native Hawaiian/Pacific Islander	9
Anti-Other Race/Ethnicity/Ancestry	17
Anti-White	124
Religious	12%
Anti-Catholic	5
Anti-Eastern Orthodox (Greek, Russian, etc.)	3
Anti-Islamic	23
Anti-Jewish	17
Anti-Multi-Religious Group	4
Anti-Other Christian	9
Anti-Other Religion	6
Anti-Protestant	4
Anti-Sikh	5
Disabilities	2%
Anti-Mental Disability	13
Sexual Orientation	10%
Anti-Bisexual	1
Anti-Gay	33
Anti-Gender Non-Conforming	1
Anti-Heterosexual	2
Anti-Homosexual	14
Anti-Lesbian	14
Anti-Transgender	1
Gender	3%
Anti-Female	15
Anti-Male	2
Grand Total:	630

Note: Percentages are rounded to the nearest tenth.

VICTIM TYPES OF INDIVIDUAL OR POLICE OFFICER BY AGE

Age Group 00-09	
Bias Motivation	Totals
Anti-Black/African American	5
Anti-Catholic	1
Anti-Mental Disability	1
Anti-Multi-Racial Group	1
Anti-White	1
Grand Totals:	9

Age Group 10-19	
Bias Motivation	Totals
Anti-Arab	1
Anti-Asian	1
Anti-Black/African American	27
Anti-Eastern Orthodox (Greek, Russian, etc.)	1
Anti-Female	2
Anti-Gay	7
Anti-Heterosexual	1
Anti-Hispanic or Latino	2
Anti-Homosexual	3
Anti-Islamic	7
Anti-Jewish	1
Anti-Lesbian	1
Anti-Mental Disability	6
Anti-Multi-Racial Group	3
Anti-Other Race/Ethnicity/Ancestry	2
Anti-Other Religion	2
Anti-Transgender	1
Anti-White	7
Grand Totals:	75

Age Group 20-29	
Bias Motivation	Totals
Anti-Arab	3
Anti-Asian	2
Anti-Bisexual	1
Anti-Black/African American	38
Anti-Catholic	1
Anti-Female	4
Anti-Gay	10
Anti-Hispanic or Latino	2
Anti-Homosexual	2
Anti-Islamic	2
Anti-Jewish	1
Anti-Lesbian	6
Anti-Mental Disability	3
Anti-Multi-Racial Group	6
Anti-Native Hawaiian/Pacific Islander	1
Anti-Other Race/Ethnicity/Ancestry	3
Anti-Sikh	1
Anti-White	13
Grand Totals:	99

Age Group 30-39	
Bias Motivation	Totals
Anti-American Indian/Alaskan Native	2
Anti-Arab	3
Anti-Black/African American	40
Anti-Eastern Orthodox (Greek, Russian, etc.)	1
Anti-Female	4
Anti-Gay	5
Anti-Hispanic or Latino	2
Anti-Homosexual	4
Anti-Islamic	3
Anti-Jewish	2
Anti-Lesbian	4
Anti-Mental Disability	1
Anti-Multi-Racial Group	5
Anti-Multi-Religious Group	1
Anti-Other Race/Ethnicity/Ancestry	1
Anti-Sikh	1
Anti-White	19
Grand Totals:	98

Age Group 40-49	
Bias Motivation	Totals
Anti-Arab	10
Anti-Asian	1
Anti-Black/African American	36
Anti-Female	2
Anti-Gay	3
Anti-Hispanic or Latino	1
Anti-Homosexual	2
Anti-Islamic	4
Anti-Jewish	2
Anti-Lesbian	1
Anti-Male	2
Anti-Mental Disability	2
Anti-Multi-Racial Group	2
Anti-Other Race/Ethnicity/Ancestry	3
Anti-Other Religion	2
Anti-White	13
Grand Totals:	86

Age Group 50-59	
Bias Motivation	Totals
Anti-American Indian/Alaskan Native	2
Anti-Arab	1
Anti-Asian	1
Anti-Black/African American	23
Anti-Gay	2
Anti-Hispanic or Latino	1
Anti-Homosexual	1
Anti-Multi-Racial Group	2
Anti-Other Christian	1
Anti-Other Race/Ethnicity/Ancestry	1
Anti-Protestant	1
Anti-Sikh	1
Anti-White	6
Grand Totals:	43

Age Group 60-69	
Bias Motivation	Totals
Anti-American Indian/Alaskan Native	1
Anti-Arab	4
Anti-Asian	1
Anti-Black/African American	9
Anti-Eastern Orthodox (Greek, Russian, etc.)	1
Anti-Gay	2
Anti-Islamic	1
Anti-Jewish	1
Anti-Lesbian	2
Anti-Multi-Racial Group	1
Anti-Multi-Religious Group	1
Anti-Other Christian	3
Anti-Other Race/Ethnicity/Ancestry	1
Anti-Sikh	1
Anti-White	7
Grand Totals:	36

Age Group 70-79	
Bias Motivation	Totals
Anti-Arab	1
Anti-Asian	1
Anti-Black/African American	2
Anti-Catholic	1
Anti-Female	1
Anti-Jewish	1
Anti-Native Hawaiian/Pacific Islander	1
Anti-Other Race/Ethnicity/Ancestry	1
Anti-White	4
Grand Totals:	13



2019 Hate/Bias Crime in Michigan



Age Group Unknwn	
Bias Motivation	Totals
Anti-Black/African American	18
Anti-Gay	2
Anti-Hispanic or Latino	2
Anti-Homosexual	1
Anti-Islamic	3
Anti-Jewish	2
Anti-Other Religion	1
Anti-White	1
Grand Totals:	30

Offender Race	Offender	
	Totals	Percentage
American Indian/Alaskan Native	2	0%
Asian	4	1%
Black/African American	134	24%
No Race Reported	70	12%
Unknown	40	7%
White	314	56%
Total Offenders:	564	

Weapon Used	Totals
Blunt Object	5
Fire/Incendiary Device	1
Firearm	6
Handgun	11
Knife/Cutting Instrument	14
Motor Vehicle	1
None	25
Other	21
Personal Weapons	98
Shotgun	1
Unknown	7
Grand Total:	190

Residence/Home Location Victim to Offender Relationship	
Acquaintance/Former Roommate	15
Child	2
Child in Common	3
Child of Boyfriend/Girlfriend	1
Common-Law Spouse	2
Dating (Boyfriend/Girlfriend)	7
Employee	1
Employer	1
Former Dating (Boyfriend/Girlfriend)	2
Friend	3
Neighbor	25
Offender	2
Other Family Member	6
Otherwise Known	20
Parent	2
Resident (Boyfriend/Girlfriend)	1
Sibling	1
Spouse	4
Step-parent	2
Stranger	9
Unknown	14
Grand Totals:	123

Note: There were 69 hate/bias incidents submitted with no Victim to Offender Relationship code. Therefore, the Residence location counts will not match the table above.

Location of Incidents	Totals
Air/Bus/Train Terminal	3
Auto Dealership New/Used	3
Bank/Savings And Loan	4
Bar/Nightclub	10
Camp/Campground	2
Church/Synagogue/Temple/Mosque	12
Commercial/Office Buildings	9
Convenience Store	7
Cyberspace	6
Department/Discount Store	7
Drug Store/Doctors Office/Hospital	10
Field/Woods	3
Gambling Facility/Casino/Race Track	1
Government/Public Building	14
Grocery/Supermarket	8
Highway/Road/Alley/Street/Sidewalk	83
Hotel/Motel/Etc.	6
Industrial Site	2
Jail/Prison/Penitentiary/Corrections Facility	15
Lake/Waterway/Beach	1
Liquor Store	6
Other	20
Park/Playground	7
Parking/Drop Lot/Garage	25
Residence/Home	192
Restaurant	14
School - College/University	11
School - Elementary/Secondary	27
Service/Gas Station	12
Shelter-Mission/Homeless	1
Shopping Mall	1
Specialty Store	2
Unknown	5
Grand Totals:	529



2019 Hate/Bias Crime in Michigan



Offense Information

<i>Aggravated Assault</i>	67	<i>Intimidation/Stalking</i>	152	<i>Robbery</i>	5
<i>Arson</i>	4	<i>Invasion of Privacy-Other</i>	1	<i>Sexual Contact Forcible-CSC 4th Degree</i>	5
<i>Burglary-Entry Without Force (Intent to Commit)</i>	1	<i>Juvenile Runaway</i>	1	<i>Sexual Penetration Object-CSC 1st Degree</i>	1
<i>Burglary-Forced Entry</i>	5	<i>Kidnapping/Abduction</i>	0	<i>Sexual Penetration Oral/Anal-CSC 3rd Degree</i>	1
<i>Burglary-Unlawful Entry (No Intent)</i>	1	<i>Larceny-Other</i>	9	<i>Sexual Penetration Penis/Vagina-CSC 1st Degree</i>	1
<i>Civil Rights</i>	3	<i>Larceny-Theft from Building</i>	4	<i>Sexual Penetration Penis/Vagina-CSC 3rd Degree</i>	1
<i>Conservation</i>	2	<i>Larceny-Theft from Motor Vehicle</i>	4	<i>Trespass</i>	6
<i>Damage to Property</i>	73	<i>Larceny-Theft of Motor Vehicle Parts/Accessories</i>	1	<i>Vagrancy</i>	1
<i>Disorderly Conduct</i>	22	<i>Liquor Violations-Other</i>	2	<i>Violation of Controlled Substance Act</i>	10
<i>Drunkennes-Except OUIL</i>	1	<i>Miscellaneous Criminal Offense</i>	2	<i>Weapons Offense-Concealed</i>	3
<i>Embezzlement</i>	19	<i>Motor Vehicle as Stolen Property</i>	1	<i>Weapons Offense-Explosives</i>	1
<i>Family-Abuse/Neglect Nonviolent</i>	3	<i>Motor Vehicle Theft</i>	5	<i>Weapons Offense-Other</i>	4
<i>Forgery & Counterfeiting</i>	1	<i>Narcotic Equipment Violations</i>	2		
<i>Fraud-Bad Checks</i>	1	<i>Non-Aggravated Assault</i>	136		
<i>Fraud-Credit Card/Automatic Teller Machine</i>	1	<i>Obscenity</i>	1		
<i>Fraud-False Pretense/Swindle/Confidence Game</i>	2	<i>Obstructing Justice</i>	21		
<i>Fraud-Identity Theft</i>	1	<i>Obstructing Police</i>	8		
<i>Fraud-Welfare Fraud</i>	1	<i>Operating Under the Influence of Liquor or Drugs</i>	7		
<i>Health and Safety</i>	2	<i>Public Peace-Other</i>	14		
<i>Hit and Run Motor Vehicle Accident</i>	3	<i>Retail Fraud-Theft</i>	7		
				Grand Totals:	630



2019 Hate/Bias Crime in Michigan (Victims and Offenders)



County	Agency	Offense(s)	Bias	Offender #	Offender Race	Offender Sex	Victim #	Victim Race	Victim Sex	Victim Type
Alcona	Alcona County Sheriff's Office	Intimidation/Stalking	Anti-Black/African American	1	White	Male	1	White	Female	Individual
Alcona	Alcona County Sheriff's Office	Intimidation/Stalking		2	White	Male	1	White	Female	Individual
Alger	MSP NEGAUNEE	Damage To Property	Anti-Protestant				1			Business
Allegan	MSP WAYLAND	Nonaggravated Assault	Anti-White	1	White	Male	1	White	Male	Individual
Alpena	MSP ALPENA	Fraud Bad Checks	Anti-White	1	White	Male	1			Business
Alpena	MSP ALPENA	Intimidation/Stalking	Anti-White	1	Black/African American	Male	1	White	Male	Individual
Alpena	MSP ALPENA	Trespass	Anti-Black/African American	1	Black/African American	Male	1	White	Male	Individual
Alpena	MSP ALPENA	Nonaggravated Assault	Anti-White	1	Black/African American	Male	1	White	Male	Individual
Alpena	MSP ALPENA	Intimidation/Stalking	Anti-Black/African American	1	White	Male	1	Black/African American	Female	Individual
Alpena	MSP ALPENA	Nonaggravated Assault	Anti-Native Hawaiian/Pacific Islander	1	White	Female	1	White	Male	Individual
Alpena	MSP ALPENA	OUIL or OUID	Anti-White	1	Black/African American	Male	1			Society/Public
Alpena	MSP ALPENA	Nonaggravated Assault	Anti-Jewish	1	White	Male	1	White	Female	Individual
Alpena	Alpena County Sheriff's Office	Nonaggravated Assault	Anti-Black/African American	1	White	Male	1	White	Female	Individual
Alpena	Alpena County Sheriff's Office	Nonaggravated Assault		2	White	Female	1	White	Female	Individual
Alpena	Alpena County Sheriff's Office	Nonaggravated Assault		1	White	Male	2	Black/African American	Male	Individual
Alpena	Alpena County Sheriff's Office	Nonaggravated Assault		2	White	Female	2	Black/African American	Male	Individual
Alpena	Alpena County Sheriff's Office	Nonaggravated Assault		1	White	Male	3	White	Female	Individual
Alpena	Alpena County Sheriff's Office	Nonaggravated Assault		2	White	Female	3	White	Female	Individual
Baraga	Baraga County Sheriff's Office	Violation Of Controlled Substance	Anti-Other Christian	1	White	Male	1			Society/Public
Baraga	Baraga County Sheriff's Office	Burglary Forced Entry		1	White	Male	2			Religious Organization
Baraga	Baraga County Sheriff's Office	Damage To Property		1	White	Male	2			Religious Organization
Baraga	Baraga County Sheriff's Office	Intimidation/Stalking		1	White	Male	3	White	Male	Individual
Baraga	Baraga County Sheriff's Office	Burglary Forced Entry		1	White	Male	3	White	Male	Individual
Baraga	Baraga County Sheriff's Office	Damage To Property		1	White	Male	3	White	Male	Individual
Barry	Barry County Sheriff's Office	Intimidation/Stalking	Anti-Gay	1	Black/African American	Male	1	White	Male	Individual
Barry	Barry County Sheriff's Office	Intimidation/Stalking		1	Black/African American	Male	2	White	Male	Individual
Barry	Barry County Sheriff's Office	Invasion Of Privacy Other		1	Black/African American	Male	3			Society/Public



2019 Hate/Bias Crime in Michigan (Victims and Offenders)



County	Agency	Offense(s)	Bias	Offender #	Offender Race	Offender Sex	Victim #	Victim Race	Victim Sex	Victim Type
Barry	Barry County Sheriff's Office	Civil Rights	Anti-Black/African American	0			1	Black/African American	Male	Individual
Barry	Barry County Sheriff's Office	Nonaggravated Assault	Anti-American Indian/Alaskan Native	1	White	Male	1	American Indian/Alaskan	Female	Individual
Bay	Bay County Sheriff's Office	Intimidation/Stalking	Anti-Black/African American	1	White	Male	1	Black/African American	Male	Individual
Bay	Bay County Sheriff's Office	Intimidation/Stalking		1	White	Male	2	Black/African American	Female	Individual
Bay	Bay City Department of Public Safety	Nonaggravated Assault	Anti-Islamic	1	White	Male	1	Black/African American	Male	Individual
Benzie	Benzie County Sheriff's Office	Intimidation/Stalking	Anti-Asian	1	White	Male	1	Asian/Pacific Islander	Female	Individual
Benzie	Benzie County Sheriff's Office	Damage To Property	Anti-Black/African American	1	White	Male	1	White	Male	Individual
Benzie	Benzie County Sheriff's Office	Damage To Property		2	White	Female	1	White	Male	Individual
Benzie	Benzie County Sheriff's Office	Damage To Property		3	White	Female	1	White	Male	Individual
Benzie	Frankfort City Police Department	Civil Rights	Anti-Black/African American	1	White	Male	1	Black/African American	Male	Individual
Berrien	MSP NILES	Obstructing Justice	Anti-White	1	White	Male	1			Society/Public
Berrien	Berrien County Sheriff's Office	Weapons Offense Concealed	Anti-Sikh	1	Black/African American	Male	2			Society/Public
Berrien	Berrien County Sheriff's Office	Nonaggravated Assault	Anti-Sikh	1	White	Female	1	White	Male	Individual
Berrien	Berrien County Sheriff's Office	Nonaggravated Assault		2	White	Male	1	White	Male	Individual
Berrien	Baroda-Lake Township Police Department	Larceny Other	Anti-Sikh	1	White	Female	1	White	Male	Individual
Berrien	Baroda-Lake Township Police Department	Larceny Other		2	White	Male	1	White	Male	Individual
Berrien	Benton Harbor Department of Public Safety	Intimidation/Stalking	Anti-Sikh	1	Black/African American	Male	1	White	Male	Individual
Berrien	Benton Township Police Department	Intimidation/Stalking	Anti-Black/African American	1	White	Female	1	Black/African American	Female	Individual
Berrien	Benton Township Police Department	Intimidation/Stalking		2	White	Male	1	Black/African American	Female	Individual
Berrien	Buchanan Police Department	Intimidation/Stalking	Anti-Mental Disability	0			1	White	Female	Individual
Berrien	Buchanan Police Department	Obscenity	Anti-Female	1	White	Male	1			Society/Public
Berrien	Saint Joseph Department of Public Safety	Intimidation/Stalking	Anti-Homosexual	1	Black/African American	Male	1	White	Female	Individual
Berrien	Saint Joseph Department of Public Safety	Intimidation/Stalking	Anti-Lesbian	1	White	Male	1	White	Female	Individual
Berrien	Saint Joseph Department of Public Safety	Nonaggravated Assault	Anti-Mental Disability	1	Unknown	Male	1	White	Male	Individual
Berrien	Lincoln Township Police Department	Larceny Theft From Motor Vehicle	Anti-Sikh				1	White	Female	Individual
Berrien	Three Oaks Police Department	Nonaggravated Assault	Anti-Mental Disability	1	White	Male	1	White	Female	Individual
Berrien	Coloma Township Police Department	Aggravated/Felonious Assault	Anti-Black/African American	1	White	Male	1	White	Male	Individual



2019 Hate/Bias Crime in Michigan (Victims and Offenders)



County	Agency	Offense(s)	Bias	Offender #	Offender Race	Offender Sex	Victim #	Victim Race	Victim Sex	Victim Type
Branch	MSP MARSHALL	Obstructing Justice	Anti-White	1	White	Male	1			Society/Public
Calhoun	MSP MARSHALL	Damage To Property	Anti-White	1	Unknown	Male	1	White	Male	Individual
Calhoun	Calhoun County Sheriff's Office	Nonaggravated Assault	Anti-Black/African American	1	White	Male	1	Black/African American	Female	Individual
Calhoun	Albion Department of Public Safety	Intimidation/Stalking	Anti-Black/African American				1	Black/African American	Male	Individual
Calhoun	Albion Department of Public Safety	Nonaggravated Assault	Anti-Mental Disability	1	White	Male	1	White	Male	Individual
Calhoun	Albion Department of Public Safety	Damage To Property	Anti-Multi-Racial Group				1	Black/African American	Male	Individual
Cass	MSP NILES	Nonaggravated Assault	Anti-American Indian/Alaskan Native	1	White	Male	1	White	Female	Individual
Cass	Cassopolis Police Department	Sexual Penetration Penis/Vagina Csc 3rd	Anti-Female	1	Black/African American	Male	1	Black/African American	Female	Individual
Cass	Cassopolis Police Department	Nonaggravated Assault	Anti-Black/African American	1	White	Male	1	Black/African American	Male	Individual
Cass	Cassopolis Police Department	Weapons Offense Other	Anti-Black/African American	1	White	Male	1			Society/Public
Cass	Cassopolis Police Department	Public Peace Other	Anti-White	1	Black/African American	Male	1			Society/Public
Cass	Cassopolis Police Department	Trespass	Anti-White	1	Black/African American	Male	1	White	Female	Individual
Cass	Ontwa Township - Edwardsburg Police Department	Intimidation/Stalking	Anti-Black/African American	1	White	Male	1	Black/African American	Female	Individual
Chippewa	MSP SAULT SAINTE MARIE	Obstructing Justice	Anti-White	1	Unknown	Male	1			Society/Public
Chippewa	MSP SAULT SAINTE MARIE	Weapons Offense Other	Anti-Black/African American	1	White	Male	1			Society/Public
Chippewa	Chippewa County Sheriff's Office	OUIL or OUID	Anti-White	1	American Indian/Alaskan Native	Female	1			Society/Public
Clare	Clare County Sheriff's Office	Obstructing Justice	Anti-White	1	White	Male	1			Society/Public
Clare	Clare County Sheriff's Office	Disorderly Conduct	Anti-White	1	White	Male	1			Society/Public
Clinton	Saint Johns Police Department	Damage To Property	Anti-Lesbian	0			1	White	Female	Individual
Clinton	Dewitt Township Police Department	Intimidation/Stalking	Anti-Black/African American	1	White	Female	1	Black/African American	Male	Individual
Delta	Escanaba Department of Public Safety	Aggravated/Felonious Assault	Anti-Black/African American	1	White	Male	1	Black/African American	Male	Individual
Delta	Escanaba Department of Public Safety	Aggravated/Felonious Assault		1	White	Male	2	Unknown	Male	Individual
Delta	Escanaba Department of Public Safety	Aggravated/Felonious Assault		1	White	Male	3	White	Female	Individual
Dickinson	MSP IRON MOUNTAIN	Obstructing Justice	Anti-White	1	White	Male	1			Society/Public
Eaton	Eaton County Sheriff's Office	Disorderly Conduct	Anti-Hispanic or Latino	1	White	Female	1			Society/Public
Eaton	Eaton County Sheriff's Office	Intimidation/Stalking	Anti-Black/African American	1	Unknown	Male	1	Unknown	Male	Individual
Eaton	Eaton County Sheriff's Office	Damage To Property	Anti-Multi-Racial Group	0			1	White	Male	Individual



2019 Hate/Bias Crime in Michigan (Victims and Offenders)



County	Agency	Offense(s)	Bias	Offender #	Offender Race	Offender Sex	Victim #	Victim Race	Victim Sex	Victim Type
Genesee	MSP FLINT	Obstructing Justice	Anti-American Indian/Alaskan Native	1	Black/African American	Male	1			Society/Public
Genesee	Genesee County Sheriff's Office	Intimidation/Stalking	Anti-White	1	Unknown	Female	1	White	Male	Individual
Genesee	Genesee County Sheriff's Office	Nonaggravated Assault	Anti-Black/African American	1	Black/African American	Male	1	White	Male	Individual
Genesee	Genesee County Sheriff's Office	Intimidation/Stalking	Anti-Islamic	1	White	Male	1	White	Female	Individual
Genesee	Genesee County Sheriff's Office	Intimidation/Stalking		1	White	Male	2	White	Female	Individual
Genesee	Genesee County Sheriff's Office	Intimidation/Stalking	Anti-Black/African American	1	White	Male	1	White	Female	Individual
Genesee	Flint Police Department	Nonaggravated Assault	Anti-White	1	Black/African American	Male	1	Black/African American	Female	Individual
Genesee	Flint Police Department	Larceny Other	Anti-White				1	White	Male	Individual
Genesee	Flint Township Police Department	Disorderly Conduct	Anti-Black/African American	1	White	Male	1			Society/Public
Genesee	Flushing Police Department	Nonaggravated Assault	Anti-White	1	White	Male	1	White	Female	Individual
Genesee	Flushing Police Department	Nonaggravated Assault		2	Black/African American	Female	1	White	Female	Individual
Genesee	Flushing Police Department	Nonaggravated Assault		1	White	Male	2	White	Male	Individual
Genesee	Flushing Police Department	Nonaggravated Assault		2	Black/African American	Female	2	White	Male	Individual
Genesee	Genesee Township Police Department	Larceny Other	Anti-White	1	White	Female	1			Business
Genesee	Metro Police Authority of Genesee County	Nonaggravated Assault	Anti-Black/African American	1	Black/African American	Male	1	White	Male	Individual
Genesee	Metro Police Authority of Genesee County	Disorderly Conduct	Anti-White	1	Black/African American	Female	1	White	Male	Individual
Genesee	Metro Police Authority of Genesee County	Hit And Run Motor Vehicle Accident		1	Black/African American	Female	1	White	Male	Individual
Genesee	Metro Police Authority of Genesee County	Disorderly Conduct		1	Black/African American	Female	2	White	Male	Individual
Genesee	Metro Police Authority of Genesee County	Disorderly Conduct		1	Black/African American	Female	3	White	Male	Individual
Genesee	Metro Police Authority of Genesee County	Disorderly Conduct		1	Black/African American	Female	4	White	Female	Individual
Genesee	Metro Police Authority of Genesee County	Hit And Run Motor Vehicle Accident		1	Black/African American	Female	4	White	Female	Individual
Genesee	Burton Police Department	Robbery	Anti-American Indian/Alaskan Native	1	Black/African American	Male	1			Business
Genesee	Burton Police Department	Robbery		1	Black/African American	Male	2	Black/African American	Male	Individual
Genesee	Burton Police Department	Public Peace Other	Anti-Black/African American	1	White	Male	1	Black/African American	Female	Individual
Genesee	Burton Police Department	Public Peace Other		2	White	Female	1	Black/African American	Female	Individual
Genesee	Burton Police Department	Nonaggravated Assault	Anti-Black/African American	1	White	Male	1	Black/African American	Female	Individual



2019 Hate/Bias Crime in Michigan (Victims and Offenders)



County	Agency	Offense(s)	Bias	Offender #	Offender Race	Offender Sex	Victim #	Victim Race	Victim Sex	Victim Type
Genesee	Burton Police Department	Nonaggravated Assault	Anti-Black/African American	1	White	Male	1	Black/African American	Female	Individual
Genesee	Burton Police Department	Family Abuse/Neglect Nonviolent	Anti-Black/African American	1	White	Male	1	Unknown	Female	Individual
Genesee	Burton Police Department	Family Abuse/Neglect Nonviolent		2	White	Female	1	Unknown	Female	Individual
Genesee	Burton Police Department	Intimidation/Stalking	Anti-Arab	1	White	Male	1	White	Male	Individual
Genesee	Burton Police Department	Retail Fraud Theft	Anti-White	1	White	Female	1			Business
Genesee	Grand Blanc Township Police Department	Intimidation/Stalking	Anti-Homosexual	1	White	Female	1	White	Male	Individual
Genesee	Grand Blanc Township Police Department	Intimidation/Stalking	Anti-White	1	Black/African American	Male	1	Asian/Pacific Islander	Female	Individual
Genesee	Genesee County Parks Police Department	Vagrancy	Anti-White				1			Society/Public
Genesee	Genesee County Parks Police Department	Conservation	Anti-Asian	1	White	Female	1			Society/Public
Genesee	University Of Michigan Police Department - Flint	Nonaggravated Assault	Anti-Gay	1	Black/African American	Male	1	Black/African American	Female	Individual
Gladwin	Gladwin County Sheriff's Office	Obstructing Justice	Anti-White	1	White	Male	1			Society/Public
Grand Traverse	MSP 7TH DIST HQ	Violation Of Controlled Substance	Anti-American Indian/Alaskan Native	1	White	Male	1			Society/Public
Grand Traverse	TRAVERSE CITY POLICE DEPARTMENT	Nonaggravated Assault	Anti-Hispanic or Latino	0			1	White	Female	Individual
Grand Traverse	TRAVERSE CITY POLICE DEPARTMENT	Nonaggravated Assault	Anti-White	0			1	White	Male	Individual
Grand Traverse	TRAVERSE CITY POLICE DEPARTMENT	Nonaggravated Assault	Anti-Multi-Religious Group	1	White	Male	1	White	Male	Individual
Grand Traverse	TRAVERSE CITY POLICE DEPARTMENT	Nonaggravated Assault		2	White	Female	1	White	Male	Individual
Grand Traverse	TRAVERSE CITY POLICE DEPARTMENT	Nonaggravated Assault		1	White	Male	2	White	Female	Individual
Grand Traverse	TRAVERSE CITY POLICE DEPARTMENT	Nonaggravated Assault		2	White	Female	2	White	Female	Individual
Grand Traverse	MSP CADILLAC	Retail Fraud Theft	Anti-White	1	Unknown	Male	1	White	Male	Individual
Grand Traverse	MSP CADILLAC	Retail Fraud Theft		1	Unknown	Male	2			Business
Gratiot	MSP LAKEVIEW	Intimidation/Stalking	Anti-Black/African American	1	White	Male	1	Black/African American	Male	Individual
Hillsdale	Hillsdale County Sheriff's Office	Nonaggravated Assault	Anti-Black/African American	1	White	Male	1	Black/African American	Male	Individual
Hillsdale	Jonesville Police Department	Nonaggravated Assault	Anti-Mental Disability	1	White	Female	1	White	Female	Individual
Hillsdale	MSP JACKSON	Sexual Penetration Object Csc 1st	Anti-White	1	White	Male	1	White	Female	Individual
Hillsdale	MSP JACKSON	Aggravated/Felonious Assault	Anti-Black/African American	1	White	Male	1	White	Male	Individual
Hillsdale	MSP JACKSON	Aggravated/Felonious Assault		2	Black/African American	Female	1	White	Male	Individual
Hillsdale	MSP JACKSON	Aggravated/Felonious Assault		1	White	Male	2	Black/African American	Female	Individual
Hillsdale	MSP JACKSON	Aggravated/Felonious Assault		2	Black/African American	Female	2	Black/African American	Female	Individual



2019 Hate/Bias Crime in Michigan (Victims and Offenders)



County	Agency	Offense(s)	Bias	Offender #	Offender Race	Offender Sex	Victim #	Victim Race	Victim Sex	Victim Type
Houghton	MSP UPSET WEST	Violation Of Controlled Substance	Anti-American Indian/Alaskan Native	1	American Indian/Alaskan Native	Male	1			Society/Public
Houghton	MSP CALUMET	Motor Vehicle Theft	Anti-Eastern Orthodox (Greek, Russian, etc.)	1	White	Male	1	White	Male	Individual
Houghton	MSP CALUMET	Motor Vehicle Theft		2	White	Male	1	White	Male	Individual
Houghton	MSP CALUMET	Burglary Forced Entry	Anti-Eastern Orthodox (Greek, Russian, etc.)				1	White	Male	Individual
Houghton	MSP CALUMET	Fraud False Pretense/Swindle/Confidence Game	Anti-White	1	Unknown	Unknown	1	White	Female	Individual
Houghton	MSP CALUMET	Intimidation/Stalking	Anti-Black/African American	1	White	Male	1	Black/African American	Male	Individual
Houghton	MSP 8TH DIST HQ	Narcotic Equipment Violations	Anti-White	1	White	Male	1			Society/Public
Houghton	MSP 8TH DIST HQ	Narcotic Equipment Violations		2	White	Male	1			Society/Public
Ingham	MSP TRI-COUNTY METRO	Violation Of Controlled Substance	Anti-White	1	Black/African American	Male	1			Society/Public
Ingham	MSP LANSING	Conservation	Anti-Native Hawaiian/Pacific Islander	1	White	Male	1			Society/Public
Ingham	MSP LANSING	Violation Of Controlled Substance	Anti-Native Hawaiian/Pacific Islander	1	Black/African American	Male	1			Society/Public
Ingham	MSP STATE CAPITAL	Intimidation/Stalking	Anti-Islamic	1	White	Male	1	Black/African American	Female	Individual
Ingham	MSP STATE CAPITAL	Public Peace Other	Anti-White	1	Black/African American	Male	1			Society/Public
Ingham	Ingham County Sheriff's Office	Intimidation/Stalking	Anti-Black/African American	1	White	Male	1	Unknown	Female	Individual
Ingham	Ingham County Sheriff's Office	Public Peace Other	Anti-Gay	1	White	Male	1	White	Male	Individual
Ingham	Ingham County Sheriff's Office	Public Peace Other		2	White	Male	1	White	Male	Individual
Ingham	Ingham County Sheriff's Office	Public Peace Other		3	White	Male	1	White	Male	Individual
Ingham	Ingham County Sheriff's Office	Public Peace Other		4	White	Male	1	White	Male	Individual
Ingham	Ingham County Sheriff's Office	Public Peace Other		5	White	Male	1	White	Male	Individual
Ingham	East Lansing Police Department	Intimidation/Stalking	Anti-Islamic	1	White	Male	1	Unknown	Male	Individual
Ingham	East Lansing Police Department	Intimidation/Stalking	Anti-Jewish	1	White	Male	1	Unknown	Female	Individual
Ingham	East Lansing Police Department	Intimidation/Stalking		1	White	Male	2	Unknown	Female	Individual
Ingham	East Lansing Police Department	Disorderly Conduct	Anti-White	1	White	Female	1			Society/Public
Ingham	East Lansing Police Department	Nonaggravated Assault	Anti-Homosexual	1	Unknown	Male	1	Unknown	Male	Individual
Ingham	Lansing Police Department	Nonaggravated Assault	Anti-Black/African American	1	White	Male	1	Black/African American	Male	Individual
Ingham	Lansing Police Department	Intimidation/Stalking	Anti-Gay	1	Unknown	Unknown	1	White	Male	Individual
Ingham	Lansing Police Department	Aggravated/Felonious Assault	Anti-White	1	Unknown	Male	1	White	Male	Individual
Ingham	Lansing Police Department	Motor Vehicle Theft	Anti-White	1	Unknown	Unknown	1	Unknown	Female	Individual



2019 Hate/Bias Crime in Michigan (Victims and Offenders)



County	Agency	Offense(s)	Bias	Offender #	Offender Race	Offender Sex	Victim #	Victim Race	Victim Sex	Victim Type
Ingham	Lansing Police Department	Intimidation/Stalking	Anti-Homosexual	1	Unknown	Male	1	Unknown	Male	Individual
Ingham	Lansing Police Department	Fraud False Pretense/Swindle/Confidence Game	Anti-White	1	White	Female	1			Financial Institution
Ingham	Meridian Township Police Department	Arson	Anti-Homosexual	1	Unknown	Unknown	1	White	Female	Individual
Ingham	Meridian Township Police Department	Arson		1	Unknown	Unknown	2	White	Male	Individual
Ingham	Meridian Township Police Department	Intimidation/Stalking	Anti-Black/African American	1	Unknown	Female	1	Black/African American	Female	Individual
Ingham	Meridian Township Police Department	Intimidation/Stalking		2	White	Female	1	Black/African American	Female	Individual
Ingham	Meridian Township Police Department	Intimidation/Stalking	Anti-Black/African American	1	White	Female	1	Black/African American	Male	Police Officer
Ionia	Ionia County Sheriff's Department	Motor Vehicle Theft	Anti-White	1	White	Male	1	White	Female	Individual
Ionia	Ionia County Sheriff's Department	Hit And Run Motor Vehicle Accident	Anti-White	1	White	Male	2	White	Female	Individual
Ionia	Ionia County Sheriff's Department	Nonaggravated Assault	Anti-Black/African American	1	White	Male	1	Black/African American	Male	Individual
Ionia	Ionia County Sheriff's Department	Nonaggravated Assault		1	White	Male	2	Black/African American	Female	Individual
Ionia	Ionia County Sheriff's Department	Larceny Other	Anti-White				1	White	Male	Individual
Ionia	Ionia County Sheriff's Department	Aggravated/Felonious Assault	Anti-White	1	Black/African American	Male	1	Black/African American	Male	Individual
Ionia	Ionia County Sheriff's Department	Aggravated/Felonious Assault		2	White	Male	1	Black/African American	Male	Individual
Ionia	Ionia County Sheriff's Department	Aggravated/Felonious Assault		1	Black/African American	Male	2	White	Male	Individual
Ionia	Ionia County Sheriff's Department	Aggravated/Felonious Assault		2	White	Male	2	White	Male	Individual
Ionia	Ionia County Sheriff's Department	Obstructing Justice	Anti-White	1	Unknown	Male	1			Society/Public
Ionia	Ionia County Sheriff's Department	Nonaggravated Assault	Anti-White	1	White	Male	1	White	Male	Individual
Ionia	Ionia County Sheriff's Department	Motor Vehicle Theft	Anti-White	1	White	Male	1	White	Female	Individual
Ionia	Ionia County Sheriff's Department	Motor Vehicle Theft		2	White	Male	1	White	Female	Individual
Ionia	MSP LAKEVIEW	Intimidation/Stalking	Anti-Black/African American	1	White	Male	1	Black/African American	Male	Individual
Ionia	MSP LAKEVIEW	Intimidation/Stalking		2	White	Male	1	Black/African American	Male	Individual
Iron	Crystal Falls Police Department	Damage To Property	Anti-Multi-Racial Group	1	Unknown	Unknown	1			Business
Iron	Crystal Falls Police Department	Intimidation/Stalking	Anti-White	1	White	Female	1	White	Female	Individual
Iron	Crystal Falls Police Department	Larceny Theft From Motor Vehicle	Anti-Black/African American	0			1	White	Female	Individual
Iron	Crystal Falls Police Department	Miscellaneous Criminal Offense	Anti-Black/African American	1	White	Female	1			Society/Public
Iron	Crystal Falls Police Department	Larceny Theft From Building	Anti-Multi-Racial Group	0			1	White	Male	Individual
Isabella	Isabella County Sheriff's Office	Nonaggravated Assault	Anti-Gay	1	White	Male	1	Unknown	Male	Individual
Isabella	Mount Pleasant Department of Public Safety	Disorderly Conduct	Anti-White	1	White	Female	1			Society/Public



2019 Hate/Bias Crime in Michigan (Victims and Offenders)



County	Agency	Offense(s)	Bias	Offender #	Offender Race	Offender Sex	Victim #	Victim Race	Victim Sex	Victim Type
Isabella	Mount Pleasant Department of Public Safety	Obstructing Justice	Anti-White	1	White	Female	1			Society/Public
Isabella	Mount Pleasant Department of Public Safety	Nonaggravated Assault	Anti-Gay	0			1	Unknown	Male	Individual
Isabella	Mount Pleasant Department of Public Safety	Aggravated/Felonious Assault	Anti-American Indian/Alaskan Native	0			1	American Indian/Alaskan	Male	Individual
Jackson	MSP JACKSON	Violation Of Controlled Substance	Anti-White	1	White	Male	1			Society/Public
Jackson	MSP JACKSON	Nonaggravated Assault	Anti-Eastern Orthodox (Greek, Russian, etc.)	1	White	Male	1	White	Female	Individual
Jackson	Jackson County Sheriff's Office	Intimidation/Stalking	Anti-Gay				1	White	Male	Individual
Jackson	Jackson County Sheriff's Office	OUIL or OUID	Anti-White	1	White	Male	1			Society/Public
Jackson	Jackson Police Department	Nonaggravated Assault	Anti-Lesbian	0			1	Black/African American	Female	Individual
Jackson	Jackson Police Department	Nonaggravated Assault		0			2	Black/African American	Female	Individual
Kalamazoo	Kalamazoo County Sheriff's Office	Damage To Property	Anti-Arab	0			1			Business
Kalamazoo	Kalamazoo County Sheriff's Office	Intimidation/Stalking		0			2	Unknown	Male	Individual
Kalamazoo	Kalamazoo County Sheriff's Office	Aggravated/Felonious Assault	Anti-Hispanic or Latino	1	White	Male	1	White	Male	Individual
Kalamazoo	Kalamazoo County Sheriff's Office	Nonaggravated Assault	Anti-Black/African American	1	White	Male	1	Black/African American	Male	Individual
Kalamazoo	Kalamazoo County Sheriff's Office	Nonaggravated Assault	Anti-Black/African American	1	White	Female	2	Black/African American	Female	Individual
Kalamazoo	Kalamazoo Department of Public Safety	Aggravated/Felonious Assault	Anti-Arab	0			1	Unknown	Male	Individual
Kalamazoo	Kalamazoo Department of Public Safety	Aggravated/Felonious Assault	Anti-White	1	Black/African American	Female	1	White	Female	Individual
Kalamazoo	Kalamazoo Department of Public Safety	Intimidation/Stalking	Anti-Black/African American	1	White	Male	1	Black/African American	Male	Individual
Kalamazoo	Portage Department of Public Safety	Robbery	Anti-Black/African American	1	Black/African American	Male	1	Black/African American	Male	Individual
Kalamazoo	Portage Department of Public Safety	Robbery		1	Black/African American	Male	2			Business
Kalamazoo	MSP PAW PAW	Nonaggravated Assault	Anti-Black/African American	1	White	Male	1	Black/African American	Male	Individual
Kalamazoo	MSP PAW PAW	Nonaggravated Assault		1	White	Male	2	Black/African American	Male	Individual
Kalkaska	MSP HOUGHTON LAKE	Trespass	Anti-Islamic	1	White	Male	1	White	Male	Individual
Kent	MSP EMERGENCY SUPPORT	Obstructing Justice	Anti-White	1	Black/African American	Male	1			Society/Public
Kent	Kent County Sheriff's Office	Intimidation/Stalking	Anti-Black/African American	0			1	Black/African American	Male	Individual
Kent	East Grand Rapids Department of Public Safety	Larceny Other	Anti-Multi-Racial Group				1	White	Male	Individual
Kent	East Grand Rapids Department of Public Safety	Larceny Other	Anti-Black/African American	1	White	Male	1			Business



2019 Hate/Bias Crime in Michigan (Victims and Offenders)



County	Agency	Offense(s)	Bias	Offender #	Offender Race	Offender Sex	Victim #	Victim Race	Victim Sex	Victim Type
Kent	Grand Rapids Police Department	Intimidation/Stalking	Anti-Black/African American	1	White	Male	1	White	Female	Individual
Kent	Grand Rapids Police Department	Intimidation/Stalking		1	White	Male	2	Black/African American	Male	Individual
Kent	Grand Rapids Police Department	Aggravated/Felonious Assault	Anti-White	1	Black/African American	Male	1	White	Male	Individual
Kent	Grand Rapids Police Department	Nonaggravated Assault	Anti-White	1	Black/African American	Female	1	White	Female	Individual
Kent	Grand Rapids Police Department	Damage To Property	Anti-Black/African American	1	White	Male	1	Black/African American	Female	Individual
Kent	Grand Rapids Police Department	Intimidation/Stalking	Anti-White	1	Black/African American	Male	1	White	Male	Individual
Kent	Grandville Police Department	Intimidation/Stalking	Anti-Black/African American	1	White	Female	1	Black/African American	Female	Individual
Kent	Grandville Police Department	Nonaggravated Assault	Anti-Black/African American	1	White	Male	1	Black/African American	Male	Individual
Kent	Grandville Police Department	Sexual Contact Forcible Csc 4th	Anti-Mental Disability	1	White	Male	1	White	Male	Individual
Kent	Grandville Police Department	Sexual Contact Forcible Csc 4th		2	Unknown	Female	1	White	Male	Individual
Kent	Grandville Police Department	Sexual Contact Forcible Csc 4th		1	White	Male	2	Unknown	Female	Individual
Kent	Grandville Police Department	Sexual Contact Forcible Csc 4th		2	Unknown	Female	2	Unknown	Female	Individual
Kent	Grandville Police Department	Intimidation/Stalking	Anti-White	1	White	Female	1	White	Female	Individual
Kent	Lowell Police Department	Intimidation/Stalking	Anti-Black/African American	1	White	Female	1	Black/African American	Male	Individual
Kent	Wyoming Police Department	Damage To Property	Anti-Black/African American				1			Government
Kent	Wyoming Police Department	Aggravated/Felonious Assault	Anti-White	1	Black/African American	Male	1	Unknown	Male	Individual
Kent	Wyoming Police Department	Damage To Property	Anti-Arab	0			1	White	Female	Individual
Kent	Wyoming Police Department	Intimidation/Stalking	Anti-Hispanic or Latino	1	White	Male	1	White	Female	Individual
Kent	Wyoming Police Department	Intimidation/Stalking		1	White	Male	2	White	Male	Individual
Kent	Wyoming Police Department	Damage To Property	Anti-Black/African American				1	Black/African American	Male	Individual
Kent	Wyoming Police Department	Aggravated/Felonious Assault	Anti-Mental Disability	1	Black/African American	Female	1	Black/African American	Female	Individual
Kent	Wyoming Police Department	Aggravated/Felonious Assault		2	Black/African American	Male	1	Black/African American	Female	Individual
Kent	Wyoming Police Department	Aggravated/Felonious Assault		3	Black/African American	Male	1	Black/African American	Female	Individual
Kent	Wyoming Police Department	Aggravated/Felonious Assault		4	Unknown	Male	1	Black/African American	Female	Individual
Kent	Wyoming Police Department	Aggravated/Felonious Assault		1	Black/African American	Female	2	Unknown	Male	Individual
Kent	Wyoming Police Department	Aggravated/Felonious Assault		2	Black/African American	Male	2	Unknown	Male	Individual



2019 Hate/Bias Crime in Michigan (Victims and Offenders)



County	Agency	Offense(s)	Bias	Offender #	Offender Race	Offender Sex	Victim #	Victim Race	Victim Sex	Victim Type
Kent	Wyoming Police Department	Aggravated/Felonious Assault	Anti-Mental Disability	3	Black/African American	Male	2	Unknown	Male	Individual
Kent	Wyoming Police Department	Aggravated/Felonious Assault		4	Unknown	Male	2	Unknown	Male	Individual
Kent	Wyoming Police Department	Nonaggravated Assault	Anti-White	1	Unknown	Male	1	Black/African American	Female	Individual
Kent	Wyoming Police Department	Damage To Property	Anti-White	1	Unknown	Male	1	Black/African American	Female	Individual
Kent	MSP WEMET - OTTAWA COUNTY	Violation Of Controlled Substance	Anti-Jewish	1	Black/African American	Male	1			Society/Public
Lapeer	Lapeer County Sheriff's Office	Aggravated/Felonious Assault	Anti-Black/African American	1	White	Male	1	Black/African American	Male	Individual
Lapeer	Almont Police Department	Intimidation/Stalking	Anti-Black/African American	1	Unknown	Male	1	White	Female	Individual
Lapeer	Almont Police Department	Intimidation/Stalking		1	Unknown	Male	2	Unknown	Female	Individual
Lapeer	Imlay City Police Department	Intimidation/Stalking	Anti-Hispanic or Latino	0			1	White	Male	Individual
Lapeer	Lapeer Police Department	Disorderly Conduct	Anti-Islamic	1	White	Female	1			Society/Public
Leelanau	TRAVERSE CITY POLICE DEPARTMENT	Obstructing Justice	Anti-Jewish	1	White	Male	1			Society/Public
Leelanau	Leelanau County Sheriff's Office	Aggravated/Felonious Assault	Anti-White	1	White	Male	1	White	Male	Individual
Leelanau	Leelanau County Sheriff's Office	Aggravated/Felonious Assault		2	White	Male	1	White	Male	Individual
Lenawee	Adrian Police Department	Intimidation/Stalking	Anti-Black/African American	0			1	Black/African American	Female	Individual
Lenawee	Adrian Police Department	Aggravated/Felonious Assault	Anti-Black/African American	1	White	Male	1	Black/African American	Male	Individual
Lenawee	Morenci Police Department	Intimidation/Stalking	Anti-Other Race/Ethnicity/Ancestry	1	Black/African American	Male	1	White	Female	Individual
Lenawee	Morenci Police Department	Intimidation/Stalking		2	Black/African American	Male	1	White	Female	Individual
Lenawee	Tecumseh Police Department	Nonaggravated Assault	Anti-Black/African American	1	White	Female	1	White	Male	Individual
Lenawee	Tecumseh Police Department	Nonaggravated Assault		2	White	Female	1	White	Male	Individual
Lenawee	Tecumseh Police Department	Nonaggravated Assault		3	White	Female	1	White	Male	Individual
Lenawee	Tecumseh Police Department	Intimidation/Stalking	Anti-Black/African American	1	Unknown	Male	3	Black/African American	Male	Individual
Lenawee	Cambridge Township Police Department	Intimidation/Stalking	Anti-Black/African American	1	White	Male	1	White	Female	Individual
Lenawee	Cambridge Township Police Department	Intimidation/Stalking		1	White	Male	2	Black/African American	Male	Individual
Livingston	MSP BRIGHTON	Retail Fraud Theft	Anti-American Indian/Alaskan Native	1	White	Female	1			Business
Livingston	MSP BRIGHTON	Embezzlement	Anti-White	1	Asian/Pacific Islander	Male	1	White	Male	Individual
Livingston	Livingston County Sheriff's Office	Nonaggravated Assault	Anti-Other Race/Ethnicity/Ancestry	1	Black/African American	Female	1	White	Female	Individual
Livingston	Livingston County Sheriff's Office	Nonaggravated Assault		1	Black/African American	Female	3	White	Female	Individual



2019 Hate/Bias Crime in Michigan (Victims and Offenders)



County	Agency	Offense(s)	Bias	Offender #	Offender Race	Offender Sex	Victim #	Victim Race	Victim Sex	Victim Type
Livingston	Livingston County Sheriff's Office	Damage To Property	Anti-Other Race/Ethnicity/Ancestry	0			1			Business
Livingston	Livingston County Sheriff's Office	Damage To Property		0			2			Business
Livingston	Brighton Police Department	Disorderly Conduct	Anti-Black/African American	1	White	Male	1			Society/Public
Livingston	Fowlerville Police Department	Sexual Contact Forcible Csc 4th	Anti-Female	1	White	Male	1	White	Female	Individual
Livingston	Fowlerville Police Department	Nonaggravated Assault	Anti-Female	0			1	White	Female	Individual
Livingston	Fowlerville Police Department	Sexual Penetration Penis/Vagina Csc 1st	Anti-Female	1	White	Male	1	White	Female	Individual
Livingston	MSP LAWNET	Violation Of Controlled Substance	Anti-White	1	White	Male	1			Society/Public
Luce	Luce County Sheriff's Office	Obstructing Police	Anti-White	1	White	Female	1			Society/Public
Luce	Luce County Sheriff's Office	Aggravated/Felonious Assault	Anti-Black/African American	1	White	Male	1	Black/African American	Male	Individual
Mackinac	Mackinac County Sheriff's Office	Nonaggravated Assault	Anti-Black/African American				1	Black/African American	Female	Individual
Mackinac	Mackinac County Sheriff's Office	Damage To Property					2	Black/African American	Female	Individual
Mackinac	Mackinac County Sheriff's Office	Disorderly Conduct	Anti-Black/African American	1	White	Male	1	White	Male	Individual
Mackinac	MSP 8TH DIST HQ	Violation Of Controlled Substance	Anti-White	1	White	Female	1			Society/Public
Macomb	Center Line Department of Public Safety	Public Peace Other	Anti-Black/African American	1	White	Male	1			Society/Public
Macomb	Eastpointe Police Department	Nonaggravated Assault	Anti-Gay	1	Black/African American	Male	1	Black/African American	Male	Individual
Macomb	Eastpointe Police Department	Nonaggravated Assault		2	Black/African American	Male	1	Black/African American	Male	Individual
Macomb	Fraser Department of Public Safety	Intimidation/Stalking	Anti-Black/African American				1	Black/African American	Male	Individual
Macomb	Fraser Department of Public Safety	Intimidation/Stalking	Anti-White	1	Black/African American	Female	1	White	Female	Individual
Macomb	Romeo Police Department	Intimidation/Stalking	Anti-Black/African American	1	White	Male	1	Black/African American	Female	Individual
Macomb	Roseville Police Department	Disorderly Conduct	Anti-Black/African American				1			Society/Public
Macomb	Roseville Police Department	Nonaggravated Assault	Anti-Other Race/Ethnicity/Ancestry	1	Black/African American	Male	1	White	Male	Individual
Macomb	Roseville Police Department	Nonaggravated Assault		1	Black/African American	Male	2	White	Male	Individual
Macomb	Roseville Police Department	Nonaggravated Assault	Anti-Gay	1	Black/African American	Male	1	White	Male	Individual
Macomb	Roseville Police Department	Aggravated/Felonious Assault	Anti-Black/African American	1	White	Male	1	Black/African American	Male	Individual
Macomb	Roseville Police Department	Damage To Property		1	White	Male	1	Black/African American	Male	Individual



2019 Hate/Bias Crime in Michigan (Victims and Offenders)



County	Agency	Offense(s)	Bias	Offender #	Offender Race	Offender Sex	Victim #	Victim Race	Victim Sex	Victim Type
Macomb	Shelby Township Police Department	Intimidation/Stalking	Anti-Black/African American	1	White	Male	1	Black/African American	Female	Individual
Macomb	Sterling Heights Police Department	Nonaggravated Assault	Anti-Asian	1	White	Male	1	Asian/Pacific Islander	Female	Individual
Macomb	Sterling Heights Police Department	Intimidation/Stalking	Anti-Black/African American	1	White	Male	1	Black/African American	Female	Individual
Macomb	Sterling Heights Police Department	Intimidation/Stalking		2	White	Male	1	Black/African American	Female	Individual
Macomb	Sterling Heights Police Department	Disorderly Conduct	Anti-Black/African American	1	White	Male	1			Society/Public
Macomb	Utica Police Department	Aggravated/Felonious Assault	Anti-Islamic	1	White	Male	1	White	Male	Individual
Macomb	Utica Police Department	Damage To Property	Anti-Female	1	White	Male	1			Government
Macomb	Utica Police Department	Damage To Property		2	White	Male	1			Government
Macomb	Utica Police Department	Damage To Property		3	White	Male	1			Government
Macomb	Utica Police Department	Damage To Property		4	White	Male	1			Government
Macomb	Warren Police Department	Aggravated/Felonious Assault	Anti-White	1	Black/African American	Male	1	White	Male	Individual
Macomb	Warren Police Department	Nonaggravated Assault	Anti-Black/African American	1	Black/African American	Male	1	White	Male	Individual
Macomb	Warren Police Department	Nonaggravated Assault		2	White	Male	1	White	Male	Individual
Macomb	Warren Police Department	Disorderly Conduct	Anti-Other Race/Ethnicity/Ancestry	1	White	Male	1			Society/Public
Macomb	Warren Police Department	Liquor Violations Other	Anti-White	1	Black/African American	Male	1			Society/Public
Macomb	Warren Police Department	Obstructing Police		1	Black/African American	Male	1			Society/Public
Macomb	Warren Police Department	Damage To Property	Anti-Black/African American	0			1			Business
Macomb	Warren Police Department	Aggravated/Felonious Assault	Anti-Gay	1	Black/African American	Male	1	White	Male	Individual
Macomb	Warren Police Department	Aggravated/Felonious Assault		2	Black/African American	Male	1	White	Male	Individual
Macomb	Warren Police Department	Aggravated/Felonious Assault		3	Black/African American	Male	1	White	Male	Individual
Macomb	Warren Police Department	Nonaggravated Assault	Anti-White	1	Black/African American	Male	1	White	Female	Individual
Macomb	Warren Police Department	Intimidation/Stalking	Anti-Arab	1	White	Male	1	White	Female	Individual
Macomb	Warren Police Department	Intimidation/Stalking		1	White	Male	2	White	Female	Individual
Macomb	Clinton Township Police Department	Intimidation/Stalking	Anti-Black/African American	1	White	Female	1	Black/African American	Female	Individual
Macomb	Clinton Township Police Department	Larceny Theft Of Motor Veh Parts/Accessories	Anti-Protestant	1	Unknown	Unknown	1	White	Female	Individual
Macomb	Huron-Clinton Authority-Stoney Creek Metro Park	Aggravated/Felonious Assault	Anti-Other Race/Ethnicity/Ancestry	1	White	Male	1	White	Male	Individual



2019 Hate/Bias Crime in Michigan (Victims and Offenders)



County	Agency	Offense(s)	Bias	Offender #	Offender Race	Offender Sex	Victim #	Victim Race	Victim Sex	Victim Type
Macomb	MSP METRO NORTH	Obstructing Justice	Anti-Asian	1	Black/African American	Male	1			Society/Public
Manistee	Manistee Police Department	Intimidation/Stalking	Anti-Jewish	1	White	Male	1	White	Male	Individual
Manistee	MSP CADILLAC	Larceny Other	Anti-White	1	White	Male	1	White	Male	Individual
Marquette	Marquette Police Department	Damage To Property	Anti-Jewish				1			Other
Marquette	Marquette Police Department	Damage To Property	Anti-Jewish				1			Other
Marquette	Marquette Police Department	Damage To Property	Anti-Catholic				1			Religious Organization
Mason	Mason County Sheriff's Office	Retail Fraud Theft	Anti-White	1	White	Female	1			Business
Mason	Mason County Sheriff's Office	Retail Fraud Theft	Anti-White	1	White	Female	1			Business
Mecosta	MSP MOUNT PLEASANT	Larceny Theft From Building	Anti-White	1	White	Female	1	White	Male	Individual
Mecosta	MSP MOUNT PLEASANT	Larceny Other	Anti-White	1	White	Male	1	White	Female	Individual
Mecosta	MSP MOUNT PLEASANT	Larceny Other		2	White	Female	1	White	Female	Individual
Mecosta	Big Rapids Department Public Safety	Disorderly Conduct	Anti-White	1	Black/African American	Male	1			Society/Public
Menominee	Menominee Police Department	Aggravated/Felonious Assault	Anti-Black/African American	1	White	Male	1	White	Male	Individual
Midland	Midland Police Department	Nonaggravated Assault	Anti-Black/African American	1	Black/African American	Male	1	White	Male	Individual
Midland	Midland Police Department	Nonaggravated Assault	Anti-Black/African American	1	White	Male	1	Black/African American	Male	Individual
Midland	Midland Police Department	Miscellaneous Criminal Offense		1	White	Male	1	Black/African American	Male	Individual
Midland	Midland Police Department	Public Peace Other	Anti-Other Religion	1	White	Male	1	White	Male	Individual
Midland	Midland Police Department	Public Peace Other		2	White	Female	1	White	Male	Individual
Monroe	MSP MONROE	Obstructing Justice	Anti-White	1	Black/African American	Male	1			Society/Public
Montcalm	MSP LAKEVIEW	Nonaggravated Assault	Anti-White	1	White	Male	1	White	Female	Individual
Montcalm	MSP LAKEVIEW	Nonaggravated Assault	Anti-White	1	White	Female	1	White	Male	Individual
Montcalm	Stanton Police Department	Health And Safety	Anti-White	1	White	Female	1			Society/Public
Muskegon	MSP ROCKFORD	Nonaggravated Assault	Anti-Black/African American	1	White	Male	2	White	Male	Individual
Muskegon	MSP ROCKFORD	Nonaggravated Assault		1	White	Male	3	White	Female	Individual
Muskegon	MSP ROCKFORD	Nonaggravated Assault		1	White	Male	4	Black/African American	Male	Individual
Muskegon	MSP ROCKFORD	Nonaggravated Assault		1	White	Male	5	White	Female	Individual
Muskegon	Fruitport Township Police Department	Disorderly Conduct	Anti-Gay	1	Black/African American	Female	2			Society/Public
Muskegon	Muskegon Heights Police Department	Aggravated/Felonious Assault	Anti-Lesbian	1	Black/African American	Male	1	Black/African American	Female	Individual
Muskegon	Muskegon Township Police Department	Damage To Property	Anti-White	0			1	Black/African American	Female	Individual



2019 Hate/Bias Crime in Michigan (Victims and Offenders)



County	Agency	Offense(s)	Bias	Offender #	Offender Race	Offender Sex	Victim #	Victim Race	Victim Sex	Victim Type
Muskegon	Norton Shores Police Department	Intimidation/Stalking	Anti-Other Race/Ethnicity/Ancestry	0			1	American Indian/Alaskan	Male	Individual
Newaygo	Newaygo Police Department	Nonaggravated Assault	Anti-Multi-Racial Group	1	White	Male	1	White	Male	Individual
Newaygo	Newaygo Police Department	Nonaggravated Assault		1	White	Male	2	White	Male	Individual
Newaygo	Newaygo Police Department	Nonaggravated Assault		1	White	Male	3	White	Female	Individual
Newaygo	Newaygo Police Department	Nonaggravated Assault		1	White	Male	4	White	Male	Individual
Newaygo	Fremont Police Department	Weapons Offense Other	Anti-White	1	White	Male	1			Society/Public
Oakland	MSP METRO NORTH	Drunkenness	Anti-White	1	Black/African American	Female	1			Society/Public
Oakland	MSP METRO NORTH	Obstructing Police		1	Black/African American	Female	1			Society/Public
Oakland	MSP METRO NORTH	Liquor Violations Other	Anti-White	1	Black/African American	Male	1			Society/Public
Oakland	MSP METRO NORTH	OUIL or OUID		1	Black/African American	Male	1			Society/Public
Oakland	MSP METRO NORTH	Obstructing Police	Anti-Gay	1	White	Male	2	Unknown	Male	Police Officer
Oakland	MSP METRO NORTH	Motor Vehicle As Stolen Property	Anti-White	1	Black/African American	Male	1	Black/African American	Female	Individual
Oakland	MSP METRO NORTH	Nonaggravated Assault	Anti-Black/African American	1	White	Female	1	Black/African American	Female	Individual
Oakland	MSP METRO NORTH	OUIL or OUID	Anti-White	1	Black/African American	Male	1			Society/Public
Oakland	MSP METRO NORTH	Nonaggravated Assault	Anti-Black/African American	1	White	Male	1	White	Female	Individual
Oakland	MSP METRO NORTH	Nonaggravated Assault	Anti-Catholic	1	White	Male	1	White	Female	Individual
Oakland	MSP METRO NORTH	Disorderly Conduct	Anti-Black/African American				1			Society/Public
Oakland	Oakland County Sheriff's Office - Commerce Township	Public Peace Other	Anti-Jewish	1	Unknown	Female	1			Society/Public
Oakland	Oakland County Sheriff's Office - Orion Township	Aggravated/Felonious Assault	Anti-Arab	1	White	Male	1	Unknown	Male	Individual
Oakland	Oakland County Sheriff's Office - Orion Township	Damage To Property		1	White	Male	1	Unknown	Male	Individual
Oakland	Oakland County Sheriff's Office - Pontiac	Intimidation/Stalking	Anti-Arab	1	Black/African American	Male	1	White	Male	Individual
Oakland	Berkley Department of Public Safety	Damage To Property	Anti-Black/African American	0			1	White	Female	Individual
Oakland	Bloomfield Township Police Department	Intimidation/Stalking	Anti-White	1	Black/African American	Male	1	White	Female	Individual
Oakland	Farmington Department of Public Safety	Intimidation/Stalking	Anti-Other Christian	1	White	Male	1	Black/African American	Female	Individual
Oakland	Farmington Department of Public Safety	Intimidation/Stalking	Anti-Islamic	1	White	Female	1	White	Female	Individual
Oakland	Ferndale Police Department	Intimidation/Stalking	Anti-Gay	1	Black/African American	Male	1	White	Male	Individual



2019 Hate/Bias Crime in Michigan (Victims and Offenders)



County	Agency	Offense(s)	Bias	Offender #	Offender Race	Offender Sex	Victim #	Victim Race	Victim Sex	Victim Type
Oakland	Ferndale Police Department	Nonaggravated Assault	Anti-Black/African American	1	Black/African American	Male	1	White	Male	Individual
Oakland	Hazel Park Police Department	Intimidation/Stalking	Anti-Islamic	1	White	Male	1	White	Male	Individual
Oakland	Hazel Park Police Department	Intimidation/Stalking		1	White	Male	2	White	Male	Individual
Oakland	Hazel Park Police Department	Intimidation/Stalking		1	White	Male	3	White	Male	Individual
Oakland	Hazel Park Police Department	Intimidation/Stalking		1	White	Male	4	White	Female	Individual
Oakland	Hazel Park Police Department	Intimidation/Stalking		1	White	Male	5	White	Male	Individual
Oakland	Hazel Park Police Department	Intimidation/Stalking		1	White	Male	6	Black/African American	Male	Individual
Oakland	Hazel Park Police Department	Intimidation/Stalking		1	White	Male	7	Black/African American	Male	Individual
Oakland	Holly Police Department	Aggravated/Felonious Assault	Anti-Black/African American	1	White	Male	1	Black/African American	Female	Individual
Oakland	Madison Heights Police Department	Damage To Property	Anti-Other Religion	1	White	Male	1			Religious Organization
Oakland	Madison Heights Police Department	Nonaggravated Assault	Anti-Black/African American	1	White	Female	1	Black/African American	Male	Individual
Oakland	Madison Heights Police Department	Intimidation/Stalking	Anti-Black/African American	1	White	Male	2	Unknown	Unknown	Individual
Oakland	Madison Heights Police Department	Intimidation/Stalking		2	White	Male	2	Unknown	Unknown	Individual
Oakland	Milford Police Department	Nonaggravated Assault	Anti-Gay	1	White	Male	1	White	Male	Individual
Oakland	Milford Police Department	Damage To Property	Anti-Multi-Racial Group	0			1			Business
Oakland	Oak Park Department of Public Safety	Obstructing Police	Anti-White	1	Black/African American	Female	1			Society/Public
Oakland	Oak Park Department of Public Safety	Obstructing Police	Anti-White	1	Black/African American	Female	1			Society/Public
Oakland	Rochester Police Department	Nonaggravated Assault	Anti-Gay	1	White	Male	1	White	Male	Individual
Oakland	Royal Oak Police Department	Nonaggravated Assault	Anti-Multi-Racial Group	1	Asian/Pacific Islander	Male	1	Asian/Pacific Islander	Male	Individual
Oakland	Royal Oak Police Department	Intimidation/Stalking	Anti-Other Religion	1	White	Male	1	Unknown	Female	Individual
Oakland	Southfield Police Department	Larceny Theft From Building	Anti-Arab	1	Unknown	Male	1			Business
Oakland	Southfield Police Department	Intimidation/Stalking	Anti-Jewish	1	White	Male	1	White	Male	Individual
Oakland	Southfield Police Department	Nonaggravated Assault	Anti-Arab	1	Black/African American	Female	1	White	Male	Individual
Oakland	Southfield Police Department	Intimidation/Stalking	Anti-Gay	1	Black/African American	Male	1	Black/African American	Male	Individual
Oakland	Southfield Police Department	Intimidation/Stalking		2	Black/African American	Male	1	Black/African American	Male	Individual
Oakland	Sylvan Lake Police Department	Intimidation/Stalking	Anti-White	1	Asian/Pacific Islander	Female	1	White	Female	Individual
Oakland	Sylvan Lake Police Department	Intimidation/Stalking	Anti-Asian	1	Black/African American	Male	1	Asian/Pacific Islander	Male	Individual
Oakland	Troy Police Department	Nonaggravated Assault	Anti-Other Race/Ethnicity/Ancestry	1	White	Female	1	White	Female	Individual



2019 Hate/Bias Crime in Michigan (Victims and Offenders)



County	Agency	Offense(s)	Bias	Offender #	Offender Race	Offender Sex	Victim #	Victim Race	Victim Sex	Victim Type
Oakland	Troy Police Department	Intimidation/Stalking	Anti-Black/African American	0			1	Black/African American	Female	Individual
Oakland	Waterford Township Police Department	Nonaggravated Assault	Anti-Black/African American	1	White	Female	1	White	Male	Individual
Oakland	Waterford Township Police Department	Nonaggravated Assault		1	White	Female	2	Black/African American	Female	Individual
Oakland	Waterford Township Police Department	Intimidation/Stalking	Anti-Black/African American	1	White	Female	1	White	Male	Individual
Oakland	Waterford Township Police Department	Intimidation/Stalking		1	White	Female	2	Black/African American	Female	Individual
Oakland	Waterford Township Police Department	Damage To Property	Anti-Other Race/Ethnicity/Ancestry	1	Unknown	Male	1	White	Male	Individual
Oakland	Waterford Township Police Department	Damage To Property		2	Unknown	Male	1	White	Male	Individual
Oakland	Waterford Township Police Department	Damage To Property	Anti-Multi-Religious Group	0			1			Government
Oakland	West Bloomfield Township Police Department	Intimidation/Stalking	Anti-Black/African American	1	White	Male	2	Black/African American	Female	Individual
Oakland	West Bloomfield Township Police Department	Nonaggravated Assault	Anti-Black/African American	1	White	Male	1	Black/African American	Male	Individual
Oakland	West Bloomfield Township Police Department	Nonaggravated Assault		2	Black/African American	Female	1	Black/African American	Male	Individual
Oakland	West Bloomfield Township Police Department	Nonaggravated Assault		1	White	Male	2	White	Male	Individual
Oakland	West Bloomfield Township Police Department	Nonaggravated Assault		2	Black/African American	Female	2	White	Male	Individual
Oakland	West Bloomfield Township Police Department	Intimidation/Stalking	Anti-Multi-Racial Group	1	White	Male	1	White	Female	Individual
Oakland	West Bloomfield Township Police Department	Intimidation/Stalking		1	White	Male	2	White	Male	Individual
Oakland	West Bloomfield Township Police Department	Intimidation/Stalking	Anti-Jewish	0			1	White	Female	Individual
Oakland	West Bloomfield Township Police Department	Intimidation/Stalking		0			2	White	Female	Individual
Oakland	West Bloomfield Township Police Department	Intimidation/Stalking	Anti-Jewish	0			1	White	Female	Individual
Oakland	West Bloomfield Township Police Department	Intimidation/Stalking	Anti-Multi-Racial Group	1	Unknown	Male	1	White	Male	Individual
Oakland	White Lake Township Police Department	Damage To Property	Anti-Black/African American	0			1			Other
Oakland	Wixom Police Department	Intimidation/Stalking	Anti-Black/African American	1	White	Male	1	Black/African American	Female	Individual
Oakland	Auburn Hills Police Department	Disorderly Conduct	Anti-Islamic	1	White	Female	1			Society/Public
Oakland	Auburn Hills Police Department	Intimidation/Stalking	Anti-Black/African American	0			1	Black/African American	Male	Individual
Oakland	Oakland University Police Department	Damage To Property	Anti-Gender Non-Conforming	0			1			Business



2019 Hate/Bias Crime in Michigan (Victims and Offenders)



County	Agency	Offense(s)	Bias	Offender #	Offender Race	Offender Sex	Victim #	Victim Race	Victim Sex	Victim Type
Oakland	Oakland Community College Department of Public Safety	Damage To Property	Anti-Homosexual	0			1	Unknown	Female	Individual
Oceana	MSP HART	Larceny Theft From Motor Vehicle	Anti-White	1	White	Male	1	White	Male	Individual
Oceana	MSP HART	Larceny Theft From Motor Vehicle		2	White	Male	1	White	Male	Individual
Oceana	MSP HART	Aggravated/Felonious Assault	Anti-White	1	Unknown	Male	2	White	Male	Individual
Oceana	Oceana County Sheriff's Office	Intimidation/Stalking	Anti-Catholic	1	White	Male	1	White	Male	Individual
Ogemaw	MSP WEST BRANCH	Nonaggravated Assault	Anti-Lesbian	1	White	Female	1	White	Female	Individual
Ogemaw	MSP WEST BRANCH	Nonaggravated Assault		2	White	Female	1	White	Female	Individual
Ogemaw	MSP WEST BRANCH	Nonaggravated Assault		1	White	Female	2	White	Female	Individual
Ogemaw	MSP WEST BRANCH	Nonaggravated Assault		2	White	Female	2	White	Female	Individual
Ontonagon	MSP WAKEFIELD	Nonaggravated Assault	Anti-Black/African American	1	White	Male	1	Black/African American	Male	Individual
Ontonagon	Ontonagon County Sheriff's Office	Nonaggravated Assault	Anti-Female	1	White	Male	1	White	Female	Individual
Otsego	MSP GAYLORD	Obstructing Justice	Anti-White	1	White	Female	1			Society/Public
Ottawa	Ottawa County Sheriff's Office	Obstructing Police	Anti-Protestant	1	White	Male	1			Society/Public
Ottawa	Ottawa County Sheriff's Office	Nonaggravated Assault	Anti-American Indian/Alaskan Native	1	White	Male	1	White	Male	Individual
Ottawa	Ottawa County Sheriff's Office	Public Peace Other	Anti-Black/African American	1	White	Male	1	Black/African American	Male	Individual
Ottawa	Ottawa County Sheriff's Office	Civil Rights	Anti-Black/African American	1	White	Female	1	Black/African American	Female	Individual
Ottawa	Ottawa County Sheriff's Office	Civil Rights		2	White	Male	1	Black/African American	Female	Individual
Ottawa	Ottawa County Sheriff's Office	Civil Rights		3	White	Male	1	Black/African American	Female	Individual
Ottawa	Ottawa County Sheriff's Office	Larceny Other	Anti-Protestant	1	Black/African American	Male	1			Business
Ottawa	Ottawa County Sheriff's Office	Public Peace Other	Anti-Other Christian	1	Unknown	Male	1			Society/Public
Ottawa	Ottawa County Sheriff's Office	Burglary Forced Entry	Anti-Heterosexual	0			1			Business
Ottawa	Ottawa County Sheriff's Office	Juvenile Runaway	Anti-Native Hawaiian/Pacific Islander	1	White	Female	1			Society/Public
Ottawa	Ottawa County Sheriff's Office	Intimidation/Stalking	Anti-Hispanic or Latino	1	White	Male	1	Unknown	Unknown	Individual
Ottawa	Ottawa County Sheriff's Office	Intimidation/Stalking		2	Black/African American	Male	1	Unknown	Unknown	Individual
Ottawa	Grand Haven Department of Public Safety	Obstructing Police	Anti-Native Hawaiian/Pacific Islander	1	White	Male	1			Society/Public
Ottawa	Grand Haven Department of Public Safety	Obstructing Police		2	White	Female	1			Society/Public
Ottawa	Grand Haven Department of Public Safety	Nonaggravated Assault	Anti-Other Religion	1	White	Male	1	White	Female	Individual



2019 Hate/Bias Crime in Michigan (Victims and Offenders)



County	Agency	Offense(s)	Bias	Offender #	Offender Race	Offender Sex	Victim #	Victim Race	Victim Sex	Victim Type
Ottawa	Grand Haven Department of Public Safety	Aggravated/Felonious Assault	Anti-Other Religion	1	White	Male	1	White	Female	Individual
Ottawa	Grand Haven Department of Public Safety	Aggravated/Felonious Assault		1	White	Male	2	White	Female	Individual
Ottawa	Grand Haven Department of Public Safety	Damage To Property	Anti-Multi-Racial Group	1	Unknown	Unknown	1	Unknown	Male	Individual
Ottawa	Grand Haven Department of Public Safety	Damage To Property		1	Unknown	Unknown	2			Business
Saginaw	MSP TRI-CITY POST	Obstructing Justice	Anti-Native Hawaiian/Pacific Islander	1	White	Male	1			Society/Public
Saginaw	MSP TRI-CITY POST	Obstructing Justice	Anti-Native Hawaiian/Pacific Islander	1	White	Male	1			Society/Public
Saginaw	Saginaw County Sheriff's Office	Nonaggravated Assault	Anti-White	1	White	Female	1	White	Male	Individual
Saginaw	Saginaw County Sheriff's Office	Intimidation/Stalking	Anti-Black/African American	1	Unknown	Male	1	Black/African American	Male	Individual
Saginaw	Saginaw County Sheriff's Office	Intimidation/Stalking		2	Unknown	Female	1	Black/African American	Male	Individual
Saginaw	Saginaw County Sheriff's Office	Intimidation/Stalking		3	White	Male	1	Black/African American	Male	Individual
Saginaw	Saginaw County Sheriff's Office	Nonaggravated Assault	Anti-Male	1	Black/African American	Male	1	Black/African American	Male	Individual
Saginaw	Saginaw County Sheriff's Office	Obstructing Justice	Anti-Black/African American	1	White	Male	1	Black/African American	Male	Individual
Saginaw	Carrollton Township Police Department	Intimidation/Stalking	Anti-Gay	1	Black/African American	Male	1	Black/African American	Male	Individual
Saginaw	Frankenmuth Police Department	Damage To Property	Anti-Black/African American	1	White	Male	1			Other
Saginaw	Frankenmuth Police Department	Nonaggravated Assault	Anti-Black/African American	1	White	Male	1	Black/African American	Male	Individual
Saginaw	Frankenmuth Police Department	Nonaggravated Assault		1	White	Male	2	White	Female	Individual
Saginaw	Saginaw Township Police Department	Damage To Property	Anti-Black/African American				1	Black/African American	Male	Individual
Saginaw	Tittabawassee Township Police Department	Damage To Property	Anti-Black/African American	1	White	Male	1			Business
Saginaw	Tittabawassee Township Police Department	Damage To Property		2	White	Male	1			Business
Saginaw	Bridgeport Township Police Department	Nonaggravated Assault	Anti-White	1	Black/African American	Female	1	White	Male	Individual
Saginaw	Bridgeport Township Police Department	Nonaggravated Assault		2	Black/African American	Female	1	White	Male	Individual
Saginaw	Bridgeport Township Police Department	Nonaggravated Assault		3	Black/African American	Female	1	White	Male	Individual
Saginaw	Bridgeport Township Police Department	Nonaggravated Assault		4	Black/African American	Female	1	White	Male	Individual



2019 Hate/Bias Crime in Michigan (Victims and Offenders)



County	Agency	Offense(s)	Bias	Offender #	Offender Race	Offender Sex	Victim #	Victim Race	Victim Sex	Victim Type
Saginaw	Bridgeport Township Police Department	Nonaggravated Assault	Anti-White	1	Black/African American	Female	2	White	Male	Individual
Saginaw	Bridgeport Township Police Department	Nonaggravated Assault		2	Black/African American	Female	2	White	Male	Individual
Saginaw	Bridgeport Township Police Department	Nonaggravated Assault		3	Black/African American	Female	2	White	Male	Individual
Saginaw	Bridgeport Township Police Department	Nonaggravated Assault		4	Black/African American	Female	2	White	Male	Individual
Saginaw	Bridgeport Township Police Department	Aggravated/Felonious Assault	Anti-Homosexual	1	Black/African American	Male	1	Black/African American	Male	Individual
Saginaw	Bridgeport Township Police Department	Aggravated/Felonious Assault		2	Black/African American	Male	1	Black/African American	Male	Individual
Saginaw	Thomas Township Police Department	Intimidation/Stalking	Anti-Hispanic or Latino				2	White	Female	Individual
Sanilac	MSP CARO	Aggravated/Felonious Assault	Anti-Black/African American	1	White	Male	1	Black/African American	Female	Individual
Shiawassee	MSP FLINT	Trespass	Anti-White	1	Black/African American	Male	1			Unknown
Shiawassee	Durand Police Department	Family Abuse/Neglect Nonviolent	Anti-Mental Disability	1	White	Male	1	White	Female	Individual
Shiawassee	Durand Police Department	Family Abuse/Neglect Nonviolent		1	White	Male	2	White	Male	Individual
Shiawassee	Owosso Police Department	Weapons Offense Explosives	Anti-Other Christian	1	Unknown	Unknown	1			Society/Public
Shiawassee	Owosso Police Department	Weapons Offense Explosives		2	White	Male	1			Society/Public
Shiawassee	Owosso Police Department	Aggravated/Felonious Assault	Anti-Homosexual				1	White	Male	Individual
St Clair	MSP LAPEER	Aggravated/Felonious Assault	Anti-Black/African American	1	White	Male	1	Black/African American	Male	Individual
St Clair	Capac Police Department	Intimidation/Stalking	Anti-Gay	0			1	White	Male	Individual
St Clair	Capac Police Department	Intimidation/Stalking	Anti-White	1	Black/African American	Female	1	White	Female	Individual
St Clair	Port Huron Police Department	Intimidation/Stalking	Anti-Multi-Racial Group	0			1	White	Male	Individual
St Joseph	MSP MARSHALL	Damage To Property	Anti-White				1	White	Male	Individual
Tuscola	Caro Police Department	Fraud Credit Card/Atm	Anti-White				1	White	Female	Individual
Van Buren	Van Buren County Sheriff's Office	Nonaggravated Assault	Anti-Black/African American	1	White	Male	2	Black/African American	Male	Individual
Van Buren	Van Buren County Sheriff's Office	Intimidation/Stalking	Anti-Black/African American	1	White	Male	1	Black/African American	Female	Individual
Van Buren	Van Buren County Sheriff's Office	Aggravated/Felonious Assault	Anti-Multi-Racial Group	1	White	Male	2	White	Female	Individual
Van Buren	Van Buren County Sheriff's Office	Aggravated/Felonious Assault		1	White	Male	3	White	Female	Individual
Van Buren	Van Buren County Sheriff's Office	Sexual Penetration Oral/Anal Csc 3rd	Anti-Catholic	1	White	Male	1	White	Female	Individual
Van Buren	Hartford Police Department	Nonaggravated Assault	Anti-White	1	White	Male	1	White	Female	Individual
Van Buren	Paw Paw Police Department	Trespass	Anti-Native Hawaiian/Pacific Islander	1	White	Male	1	White	Female	Individual
Van Buren	Paw Paw Police Department	Obstructing Justice	Anti-Catholic	1	White	Female	1			Society/Public
Van Buren	South Haven Police Department	Damage To Property	Anti-Homosexual				1	White	Male	Individual



2019 Hate/Bias Crime in Michigan (Victims and Offenders)



County	Agency	Offense(s)	Bias	Offender #	Offender Race	Offender Sex	Victim #	Victim Race	Victim Sex	Victim Type
Van Buren	South Haven Police Department	Intimidation/Stalking	Anti-Female	1	White	Male	1	White	Female	Individual
Van Buren	South Haven Police Department	Damage To Property	Anti-Black/African American				1	White	Male	Individual
Van Buren	South Haven Police Department	Damage To Property	Anti-Black/African American				1			Business
Washtenaw	MSP BRIGHTON	Damage To Property	Anti-Heterosexual	1	Black/African American	Male	1	White	Male	Individual
Washtenaw	MSP BRIGHTON	Aggravated/Felonious Assault	Anti-Female	1	Black/African American	Male	1	Black/African American	Female	Individual
Washtenaw	MSP BRIGHTON	Nonaggravated Assault	Anti-White	1	White	Female	2	White	Male	Police Officer
Washtenaw	MSP BRIGHTON	Health And Safety	Anti-White	1	White	Male	1	White	Female	Individual
Washtenaw	MSP BRIGHTON	Health And Safety		2	White	Male	1	White	Female	Individual
Washtenaw	MSP BRIGHTON	Health And Safety		3	White	Male	1	White	Female	Individual
Washtenaw	MSP BRIGHTON	Fraud Identity Theft	Anti-White				1	White	Female	Individual
Washtenaw	Washtenaw County Sheriff's Office	Retail Fraud Theft	Anti-Arab	1	Black/African American	Female	1			Business
Washtenaw	Washtenaw County Sheriff's Office	Aggravated/Felonious Assault	Anti-Black/African American	1	White	Male	1	White	Male	Individual
Washtenaw	Washtenaw County Sheriff's Office	Aggravated/Felonious Assault		1	White	Male	2	White	Male	Individual
Washtenaw	Washtenaw County Sheriff's Office	Damage To Property	Anti-Jewish	0			1	White	Female	Individual
Washtenaw	Washtenaw County Sheriff's Office	Intimidation/Stalking	Anti-Arab	1	White	Male	1	White	Female	Individual
Washtenaw	Ann Arbor Police Department	Damage To Property	Anti-Black/African American	0			1	Black/African American	Female	Individual
Washtenaw	Ann Arbor Police Department	Damage To Property		0			2	Black/African American	Male	Individual
Washtenaw	Ann Arbor Police Department	Nonaggravated Assault	Anti-Asian	1	Black/African American	Male	1	Asian/Pacific Islander	Male	Individual
Washtenaw	Ann Arbor Police Department	Nonaggravated Assault		2	Black/African American	Male	1	Asian/Pacific Islander	Male	Individual
Washtenaw	Chelsea Police Department	Public Peace Other	Anti-Asian	1	White	Male	1	Asian/Pacific Islander	Female	Individual
Washtenaw	Eastern Michigan University Police Department	Nonaggravated Assault	Anti-Gay	1	White	Male	1	White	Male	Individual
Washtenaw	Eastern Michigan University Police Department	Sexual Contact Forcible Csc 4th	Anti-Transgender	1	White	Male	1	White	Female	Individual
Washtenaw	Saline Police Department	Intimidation/Stalking	Anti-Black/African American	1	Black/African American	Male	1	Unknown	Male	Individual
Washtenaw	Saline Police Department	Disorderly Conduct		1	Black/African American	Male	2			Society/Public
Washtenaw	Saline Police Department	Intimidation/Stalking	Anti-Black/African American	1	White	Female	1	White	Male	Individual
Washtenaw	Washtenaw Community College Department of Public Safety	Damage To Property	Anti-Multi-Racial Group	0			1			Business
Washtenaw	Ypsilanti Police Department	Disorderly Conduct	Anti-Black/African American	1	White	Male	1			Society/Public



2019 Hate/Bias Crime in Michigan (Victims and Offenders)



County	Agency	Offense(s)	Bias	Offender #	Offender Race	Offender Sex	Victim #	Victim Race	Victim Sex	Victim Type
Washtenaw	Ypsilanti Police Department	Damage To Property	Anti-Other Race/Ethnicity/Ancestry	0			1			Other
Washtenaw	Ypsilanti Police Department	Intimidation/Stalking	Anti-Black/African American	0			1	Black/African American	Male	Individual
Washtenaw	University Of Michigan Police Department - Ann Arbor	Damage To Property	Anti-Black/African American	1	Unknown	Unknown	1			Government
Washtenaw	University Of Michigan Police Department - Ann Arbor	Damage To Property	Anti-Homosexual	1	Black/African American	Male	1	White	Male	Individual
Washtenaw	University Of Michigan Police Department - Ann Arbor	Damage To Property		1	Black/African American	Male	2			Government
Washtenaw	University Of Michigan Police Department - Ann Arbor	Damage To Property	Anti-Jewish	1	Unknown	Unknown	1			Government
Washtenaw	University Of Michigan Police Department - Ann Arbor	Nonaggravated Assault	Anti-Multi-Racial Group	1	White	Male	1	Unknown	Female	Individual
Washtenaw	University Of Michigan Police Department - Ann Arbor	Damage To Property	Anti-Black/African American	1	Unknown	Unknown	1			Government
Washtenaw	University Of Michigan Police Department - Ann Arbor	Intimidation/Stalking	Anti-Multi-Racial Group	1	White	Male	1	White	Female	Individual
Washtenaw	University Of Michigan Police Department - Ann Arbor	Intimidation/Stalking	Anti-Black/African American	1	Unknown	Unknown	1	Black/African American	Male	Individual
Washtenaw	University Of Michigan Police Department - Ann Arbor	Nonaggravated Assault	Anti-Black/African American	1	White	Male	1	Black/African American	Female	Individual
Washtenaw	Pittsfield Township Police Department	Intimidation/Stalking	Anti-Jewish				1	White	Male	Individual
Washtenaw	Pittsfield Township Police Department	Damage To Property	Anti-Black/African American				1	Black/African American	Female	Individual
Washtenaw	MSP LАWNET	Violation Of Controlled Substance	Anti-White	1	Black/African American	Male	1			Society/Public
Washtenaw	MSP LАWNET	Violation Of Controlled Substance		2	Black/African American	Male	1			Society/Public
Washtenaw	MSP LАWNET	Violation Of Controlled Substance		3	Black/African American	Male	1			Society/Public
Washtenaw	MSP LАWNET	Violation Of Controlled Substance		4	Black/African American	Female	1			Society/Public
Washtenaw	MSP LАWNET	Violation Of Controlled Substance		5	Black/African American	Male	1			Society/Public
Wayne	MSP EMERGENCY SUPPORT	Obstructing Justice	Anti-White	1	White	Male	1			Society/Public
Wayne	MSP METRO SOUTH	Narcotic Equipment Violations	Anti-White	1	Black/African American	Male	1			Society/Public
Wayne	MSP METRO SOUTH	Weapons Offense Concealed	Anti-White	1	Black/African American	Male	1			Society/Public
Wayne	MSP METRO SOUTH	Weapons Offense Concealed	Anti-American Indian/Alaskan Native	1	Black/African American	Male	1			Society/Public
Wayne	MSP METRO SOUTH	OUIL or OUID	Anti-White	1	White	Male	1			Society/Public
Wayne	MSP METRO SOUTH	OUIL or OUID	Anti-American Indian/Alaskan Native	1	Black/African American	Male	1			Society/Public



2019 Hate/Bias Crime in Michigan (Victims and Offenders)



County	Agency	Offense(s)	Bias	Offender #	Offender Race	Offender Sex	Victim #	Victim Race	Victim Sex	Victim Type
Wayne	MSP METRO SOUTH	Damage To Property	Anti-American Indian/Alaskan Native	1	White	Male	1			Business
Wayne	MSP 2ND DISTRICT SPECIAL INVESTIGATIONS SECTION	Nonaggravated Assault	Anti-Black/African American	1	White	Male	1	Black/African American	Male	Individual
Wayne	MSP 2ND DISTRICT SPECIAL INVESTIGATIONS SECTION	Nonaggravated Assault		2	White	Male	1	Black/African American	Male	Individual
Wayne	Allen Park Police Department	Larceny Theft From Motor Vehicle	Anti-Arab				2	White	Female	Individual
Wayne	Dearborn Police Department	Aggravated/Felonious Assault	Anti-Islamic	1	White	Female	1	White	Female	Individual
Wayne	Dearborn Police Department	Intimidation/Stalking	Anti-Islamic	1	White	Male	1	Unknown	Unknown	Individual
Wayne	Dearborn Police Department	Aggravated/Felonious Assault	Anti-Islamic	1	White	Male	1	White	Male	Individual
Wayne	Dearborn Police Department	Nonaggravated Assault	Anti-Hispanic or Latino	0			1	White	Female	Individual
Wayne	Dearborn Police Department	Nonaggravated Assault		0			2	White	Male	Individual
Wayne	Dearborn Police Department	Public Peace Other	Anti-Islamic				1			Society/Public
Wayne	Dearborn Heights Police Department	Intimidation/Stalking	Anti-Black/African American	1	White	Male	1	Black/African American	Female	Individual
Wayne	Dearborn Heights Police Department	Public Peace Other	Anti-Multi-Religious Group	1	White	Male	1			Society/Public
Wayne	Dearborn Heights Police Department	Intimidation/Stalking	Anti-Black/African American	1	White	Male	1	Black/African American	Male	Individual
Wayne	Dearborn Heights Police Department	Intimidation/Stalking	Anti-Islamic	1	White	Male	1	White	Female	Individual
Wayne	Detroit Police Department	Intimidation/Stalking	Anti-Black/African American	0			1	Black/African American	Female	Individual
Wayne	Detroit Police Department	Fraud Welfare	Anti-Mental Disability	1	White	Female	1	White	Female	Individual
Wayne	Detroit Police Department	Intimidation/Stalking	Anti-Black/African American				1	Black/African American	Male	Individual
Wayne	Detroit Police Department	Damage To Property	Anti-Black/African American				1			Business
Wayne	Detroit Police Department	Aggravated/Felonious Assault	Anti-Arab				1	Unknown	Male	Individual
Wayne	Detroit Police Department	Nonaggravated Assault	Anti-Gay	1	Black/African American	Male	1	Black/African American	Male	Individual
Wayne	Detroit Police Department	Nonaggravated Assault		2	Black/African American	Male	1	Black/African American	Male	Individual
Wayne	Detroit Police Department	Nonaggravated Assault		3	Black/African American	Male	1	Black/African American	Male	Individual
Wayne	Detroit Police Department	Aggravated/Felonious Assault	Anti-Arab	0			1	White	Male	Individual
Wayne	Detroit Police Department	Damage To Property	Anti-Arab				1	White	Female	Individual
Wayne	Detroit Police Department	Damage To Property					2	White	Male	Individual
Wayne	Detroit Police Department	Weapons Offense Other					3			Society/Public
Wayne	Detroit Police Department	Damage To Property	Anti-Gay	0			1	White	Male	Individual
Wayne	Detroit Police Department	Damage To Property		0			2	White	Male	Individual
Wayne	Detroit Police Department	Aggravated/Felonious Assault	Anti-Lesbian	1	Black/African American	Male	1	Black/African American	Female	Individual



2019 Hate/Bias Crime in Michigan (Victims and Offenders)



County	Agency	Offense(s)	Bias	Offender #	Offender Race	Offender Sex	Victim #	Victim Race	Victim Sex	Victim Type
Wayne	Detroit Police Department	Aggravated/Felonious Assault	Anti-Gay	0			1	Black/African American	Male	Individual
Wayne	Detroit Police Department	Intimidation/Stalking	Anti-Other Race/Ethnicity/Ancestry	0			1	Unknown	Female	Individual
Wayne	Detroit Police Department	Aggravated/Felonious Assault	Anti-Black/African American	1	White	Male	1	Black/African American	Male	Individual
Wayne	Detroit Police Department	Damage To Property	Anti-Jewish	0			1			Business
Wayne	Detroit Police Department	Nonaggravated Assault	Anti-Gay	1	Black/African American	Male	1	Black/African American	Male	Individual
Wayne	Detroit Police Department	Nonaggravated Assault	Anti-White	1	Black/African American	Male	1	White	Female	Police Officer
Wayne	Detroit Police Department	Aggravated/Felonious Assault	Anti-Black/African American	1	Black/African American	Male	1	Black/African American	Male	Individual
Wayne	Detroit Police Department	Aggravated/Felonious Assault		1	Black/African American	Male	2	Black/African American	Female	Individual
Wayne	Detroit Police Department	Nonaggravated Assault	Anti-Gay	1	Black/African American	Male	1	Black/African American	Male	Individual
Wayne	Detroit Police Department	Nonaggravated Assault		2	Black/African American	Male	1	Black/African American	Male	Individual
Wayne	Detroit Police Department	Damage To Property	Anti-Arab	0			1	White	Male	Individual
Wayne	Detroit Police Department	Intimidation/Stalking	Anti-Other Race/Ethnicity/Ancestry	0			1	Black/African American	Female	Individual
Wayne	Detroit Police Department	Nonaggravated Assault	Anti-Male	1	Black/African American	Female	2	Black/African American	Female	Individual
Wayne	Detroit Police Department	Aggravated/Felonious Assault	Anti-Multi-Racial Group	1	Black/African American	Male	1	White	Male	Individual
Wayne	Detroit Police Department	Aggravated/Felonious Assault	Anti-Black/African American	1	White	Male	2	Black/African American	Male	Individual
Wayne	Detroit Police Department	Nonaggravated Assault	Anti-Black/African American	1	White	Male	1	White	Female	Individual
Wayne	Detroit Police Department	Aggravated/Felonious Assault	Anti-Lesbian	1	Black/African American	Female	1	Black/African American	Female	Individual
Wayne	Detroit Police Department	Intimidation/Stalking	Anti-Black/African American	0			1	Black/African American	Female	Individual
Wayne	Detroit Police Department	Intimidation/Stalking	Anti-Black/African American	1	White	Female	1	Black/African American	Male	Individual
Wayne	Detroit Police Department	Robbery	Anti-Other Race/Ethnicity/Ancestry	0			1	White	Male	Individual
Wayne	Detroit Police Department	Aggravated/Felonious Assault	Anti-Lesbian	0			1	Black/African American	Female	Individual
Wayne	Detroit Police Department	Aggravated/Felonious Assault	Anti-Bisexual	1	Black/African American	Female	1	Black/African American	Female	Individual
Wayne	Detroit Police Department	Aggravated/Felonious Assault	Anti-Gay	0			1	Black/African American	Male	Individual
Wayne	Detroit Police Department	Aggravated/Felonious Assault	Anti-Lesbian	0			1	White	Female	Individual



2019 Hate/Bias Crime in Michigan (Victims and Offenders)



County	Agency	Offense(s)	Bias	Offender #	Offender Race	Offender Sex	Victim #	Victim Race	Victim Sex	Victim Type
Wayne	Detroit Police Department	Aggravated/Felonious Assault	Anti-Gay	0			1	Black/African American	Male	Individual
Wayne	Detroit Police Department	Nonaggravated Assault	Anti-Mental Disability	0			1	Black/African American	Male	Individual
Wayne	Detroit Police Department	Aggravated/Felonious Assault	Anti-Black/African American	0			1	Black/African American	Male	Individual
Wayne	Detroit Police Department	Nonaggravated Assault	Anti-Black/African American	1	White	Male	1	Black/African American	Male	Individual
Wayne	Detroit Police Department	Aggravated/Felonious Assault	Anti-Black/African American	1	White	Female	1	Black/African American	Male	Individual
Wayne	Detroit Police Department	Aggravated/Felonious Assault	Anti-Black/African American	2	White	Female	1	Black/African American	Male	Individual
Wayne	Detroit Police Department	Aggravated/Felonious Assault	Anti-Black/African American	3	White	Female	1	Black/African American	Male	Individual
Wayne	Detroit Police Department	Disorderly Conduct	Anti-Arab	1	Black/African American	Male	1			Society/Public
Wayne	Detroit Police Department	Intimidation/Stalking	Anti-Black/African American	1	White	Female	1	Black/African American	Male	Individual
Wayne	Detroit Police Department	Intimidation/Stalking	Anti-Gay	0			1	Black/African American	Female	Individual
Wayne	Detroit Police Department	Damage To Property	Anti-Arab	1	Black/African American	Male	1			Business
Wayne	Detroit Police Department	Nonaggravated Assault	Anti-White	0			1	White	Male	Individual
Wayne	Detroit Police Department	Public Peace Other	Anti-Other Race/Ethnicity/Ancestry	1	White	Male	1			Society/Public
Wayne	Detroit Police Department	Intimidation/Stalking	Anti-Black/African American	1	White	Male	1	Black/African American	Male	Individual
Wayne	Detroit Police Department	Intimidation/Stalking	Anti-Black/African American	2	White	Male	1	Black/African American	Male	Individual
Wayne	Detroit Police Department	Aggravated/Felonious Assault	Anti-Gay	0			1	Black/African American	Male	Individual
Wayne	Detroit Police Department	Aggravated/Felonious Assault	Anti-Lesbian	0			1	Black/African American	Female	Individual
Wayne	Detroit Police Department	Damage To Property	Anti-Black/African American	1	White	Male	1	Black/African American	Male	Individual
Wayne	Detroit Police Department	Damage To Property	Anti-Black/African American	1	White	Male	2	Black/African American	Female	Individual
Wayne	Detroit Police Department	Damage To Property	Anti-Black/African American	0			1	Unknown	Female	Individual
Wayne	Detroit Police Department	Intimidation/Stalking	Anti-Arab	1	White	Male	1	Asian/Pacific Islander	Male	Individual
Wayne	Detroit Police Department	Nonaggravated Assault	Anti-Gay	1	Black/African American	Female	1	Black/African American	Male	Individual
Wayne	Detroit Police Department	Nonaggravated Assault	Anti-Gay	2	Black/African American	Female	1	Black/African American	Male	Individual
Wayne	Detroit Police Department	Intimidation/Stalking	Anti-White	0			1	White	Male	Individual



2019 Hate/Bias Crime in Michigan (Victims and Offenders)



County	Agency	Offense(s)	Bias	Offender #	Offender Race	Offender Sex	Victim #	Victim Race	Victim Sex	Victim Type
Wayne	Detroit Police Department	Nonaggravated Assault	Anti-Black/African American	1	White	Male	1	Black/African American	Male	Individual
Wayne	Detroit Police Department	Nonaggravated Assault	Anti-Gay	1	Black/African American	Male	1	Black/African American	Male	Individual
Wayne	Detroit Police Department	Nonaggravated Assault	Anti-Lesbian	1	Unknown	Male	1	Unknown	Female	Individual
Wayne	Detroit Police Department	Nonaggravated Assault		2	Black/African American	Female	1	Unknown	Female	Individual
Wayne	Ecorse Police Department	Arson	Anti-Asian	1	Black/African American	Female	1	White	Female	Individual
Wayne	Ecorse Police Department	Public Peace Other	Anti-Black/African American	1	White	Male	1			Society/Public
Wayne	Garden City Police Department	Intimidation/Stalking	Anti-Black/African American	1	White	Male	1	Black/African American	Male	Individual
Wayne	Garden City Police Department	Intimidation/Stalking	Anti-Arab	1	White	Male	1	White	Female	Individual
Wayne	Garden City Police Department	Intimidation/Stalking		1	White	Male	2	White	Male	Individual
Wayne	Grosse Pointe Park Police Department	Intimidation/Stalking	Anti-Black/African American	1	White	Male	1	Black/African American	Female	Individual
Wayne	Grosse Pointe Woods Department of Public Safety	Intimidation/Stalking	Anti-Asian	0			1	Asian/Pacific Islander	Female	Individual
Wayne	Hamtramck Police Department	Nonaggravated Assault	Anti-Homosexual	1	White	Male	1	White	Male	Individual
Wayne	Highland Park Police Department	Nonaggravated Assault	Anti-Arab	1	Black/African American	Male	1	White	Male	Individual
Wayne	Highland Park Police Department	Intimidation/Stalking	Anti-Lesbian	1	Black/African American	Male	1	Black/African American	Male	Individual
Wayne	Highland Park Police Department	Larceny Theft From Building	Anti-Black/African American	1	Black/African American	Male	1	Black/African American	Female	Individual
Wayne	Highland Park Police Department	Burglary Forced Entry	Anti-Female	1	Black/African American	Male	1	Black/African American	Female	Individual
Wayne	Highland Park Police Department	Nonaggravated Assault	Anti-Female	1	Black/African American	Male	1	Black/African American	Female	Individual
Wayne	Highland Park Police Department	Burglary Entry W/Out Auth. W/Or W/Out Force		1	Black/African American	Male	1	Black/African American	Female	Individual
Wayne	Highland Park Police Department	Damage To Property		1	Black/African American	Male	1	Black/African American	Female	Individual
Wayne	Highland Park Police Department	Damage To Property	Anti-Black/African American				1	Black/African American	Female	Individual
Wayne	Highland Park Police Department	Aggravated/Felonious Assault	Anti-Female	1	Unknown	Male	1	Black/African American	Female	Individual
Wayne	Highland Park Police Department	Forgery/Counterfeiting	Anti-Black/African American				1	Black/African American	Male	Individual
Wayne	Highland Park Police Department	Arson	Anti-Black/African American	1	Black/African American	Female	1			Business
Wayne	Highland Park Police Department	Aggravated/Felonious Assault	Anti-Black/African American	1	Black/African American	Male	1	Black/African American	Male	Individual
Wayne	Highland Park Police Department	Burglary Entry Without Force (Intent)	Anti-Black/African American				1	Black/African American	Female	Individual



2019 Hate/Bias Crime in Michigan (Victims and Offenders)



County	Agency	Offense(s)	Bias	Offender #	Offender Race	Offender Sex	Victim #	Victim Race	Victim Sex	Victim Type
Wayne	Highland Park Police Department	Sexual Contact Forcible Csc 4th	Anti-Female	1	Black/African American	Male	1	Black/African American	Female	Individual
Wayne	Highland Park Police Department	Nonaggravated Assault	Anti-Black/African American	1	Black/African American	Male	1	Black/African American	Female	Individual
Wayne	Highland Park Police Department	Embezzlement	Anti-Black/African American	1	Black/African American	Male	1	Unknown	Female	Individual
Wayne	Highland Park Police Department	Embezzlement		1	Black/African American	Male	2	Black/African American	Male	Individual
Wayne	Highland Park Police Department	Embezzlement		1	Black/African American	Male	3	Black/African American	Female	Individual
Wayne	Highland Park Police Department	Embezzlement		1	Black/African American	Male	4	Black/African American	Female	Individual
Wayne	Highland Park Police Department	Embezzlement		1	Black/African American	Male	5	Black/African American	Male	Individual
Wayne	Highland Park Police Department	Embezzlement		1	Black/African American	Male	6	Black/African American	Female	Individual
Wayne	Highland Park Police Department	Embezzlement		1	Black/African American	Male	7	Black/African American	Male	Individual
Wayne	Highland Park Police Department	Embezzlement		1	Black/African American	Male	8	Black/African American	Male	Individual
Wayne	Highland Park Police Department	Embezzlement		1	Black/African American	Male	9	Black/African American	Male	Individual
Wayne	Highland Park Police Department	Embezzlement		1	Black/African American	Male	10	Black/African American	Male	Individual
Wayne	Highland Park Police Department	Embezzlement		1	Black/African American	Male	11	Black/African American	Male	Individual
Wayne	Highland Park Police Department	Embezzlement		1	Black/African American	Male	12	Black/African American	Female	Individual
Wayne	Highland Park Police Department	Embezzlement		1	Black/African American	Male	13	Black/African American	Female	Individual
Wayne	Highland Park Police Department	Embezzlement		1	Black/African American	Male	14	Black/African American	Female	Individual
Wayne	Highland Park Police Department	Embezzlement		1	Black/African American	Male	15	Black/African American	Male	Individual
Wayne	Highland Park Police Department	Embezzlement		1	Black/African American	Male	16	Black/African American	Female	Individual
Wayne	Highland Park Police Department	Embezzlement		1	Black/African American	Male	17	Black/African American	Male	Individual
Wayne	Highland Park Police Department	Embezzlement		1	Black/African American	Male	18	Black/African American	Male	Individual
Wayne	Highland Park Police Department	Nonaggravated Assault	Anti-Black/African American	1	Asian/Pacific Islander	Male	1	Black/African American	Female	Individual
Wayne	Highland Park Police Department	Motor Vehicle Theft	Anti-Black/African American				1	Black/African American	Female	Individual
Wayne	Inkster Police Department	Aggravated/Felonious Assault	Anti-Multi-Racial Group	1	White	Male	1	Black/African American	Female	Individual
Wayne	Inkster Police Department	Nonaggravated Assault	Anti-Homosexual	0			1	Black/African American	Male	Individual



2019 Hate/Bias Crime in Michigan (Victims and Offenders)



County	Agency	Offense(s)	Bias	Offender #	Offender Race	Offender Sex	Victim #	Victim Race	Victim Sex	Victim Type
Wayne	Lincoln Park Police Department	Damage To Property	Anti-Hispanic or Latino	1	White	Female	1	White	Female	Individual
Wayne	Livonia Police Department	Nonaggravated Assault	Anti-Black/African American	1	White	Male	1	Black/African American	Male	Individual
Wayne	Livonia Police Department	Nonaggravated Assault	Anti-Black/African American	1	White	Male	1	Black/African American	Male	Individual
Wayne	Melvindale Police Department	Intimidation/Stalking	Anti-Black/African American	1	White	Male	1	Black/African American	Female	Individual
Wayne	Melvindale Police Department	Nonaggravated Assault	Anti-Black/African American	1	White	Male	1	Black/African American	Female	Individual
Wayne	Redford Township Police Department	Intimidation/Stalking	Anti-Black/African American	1	White	Male	1	Black/African American	Male	Individual
Wayne	Romulus Police Department	Intimidation/Stalking	Anti-Black/African American	0			1	Black/African American	Male	Individual
Wayne	Southgate Police Department	Nonaggravated Assault	Anti-Arab	1	Black/African American	Male	1	White	Male	Individual
Wayne	Taylor Police Department	Damage To Property	Anti-Islamic	0			1	White	Male	Individual
Wayne	Taylor Police Department	Intimidation/Stalking	Anti-Black/African American	1	White	Male	1	Black/African American	Female	Individual
Wayne	Van Buren Township Police Department	Damage To Property	Anti-Black/African American	1	White	Male	1	Black/African American	Female	Individual
Wayne	Van Buren Township Police Department	Damage To Property		1	White	Male	2	Black/African American	Male	Individual
Wayne	Van Buren Township Police Department	Intimidation/Stalking	Anti-Black/African American	1	White	Male	1	Black/African American	Female	Individual
Wayne	Van Buren Township Police Department	Nonaggravated Assault	Anti-Black/African American	1	White	Male	1	Black/African American	Female	Individual
Wayne	Van Buren Township Police Department	Nonaggravated Assault		1	White	Male	2	Black/African American	Female	Individual
Wayne	Van Buren Township Police Department	Nonaggravated Assault		1	White	Male	3	Black/African American	Female	Individual
Wayne	Van Buren Township Police Department	Intimidation/Stalking	Anti-Black/African American	0			1	Black/African American	Male	Individual
Wayne	Woodhaven Police Department	Obstructing Justice	Anti-White	1	White	Male	1			Society/Public
Wayne	Huron Township Police Department	Obstructing Justice	Anti-Native Hawaiian/Pacific Islander	1	Black/African American	Male	1			Society/Public
Wayne	Huron Township Police Department	Intimidation/Stalking	Anti-Black/African American	0			1	Black/African American	Male	Individual
Wayne	Huron Township Police Department	Intimidation/Stalking	Anti-Black/African American	0			1	White	Female	Individual
Wayne	Northville Township Department of Public Safety	Intimidation/Stalking	Anti-Black/African American	1	White	Male	1	White	Female	Individual
Wayne	Northville Township Department of Public Safety	Intimidation/Stalking	Anti-White	1	Black/African American	Female	1	White	Female	Individual
Wayne	Canton Township Police Department	Aggravated/Felonious Assault	Anti-Black/African American	1	White	Male	1	Black/African American	Male	Individual



2019 Hate/Bias Crime in Michigan (Victims and Offenders)



County	Agency	Offense(s)	Bias	Offender #	Offender Race	Offender Sex	Victim #	Victim Race	Victim Sex	Victim Type
Wayne	Canton Township Police Department	Intimidation/Stalking	Anti-Black/African American	1	White	Male	1	Black/African American	Female	Individual
Wayne	Canton Township Police Department	Intimidation/Stalking	Anti-Arab	1	White	Male	1	White	Female	Individual
Wayne	Canton Township Police Department	Intimidation/Stalking	Anti-Black/African American	1	White	Female	1	Black/African American	Female	Individual
Wayne	MSP GAMING	Trespass	Anti-White	1	White	Female	1			Unknown
Wexford	Wexford County Sheriff's Office	Nonaggravated Assault	Anti-White	1	White	Male	1	White	Male	Individual
Wexford	Wexford County Sheriff's Office	Nonaggravated Assault	Anti-Black/African American	1	Black/African American	Male	1	White	Male	Individual
Wexford	Wexford County Sheriff's Office	Intimidation/Stalking	Anti-Black/African American	1	White	Male	1	Black/African American	Male	Individual
Wexford	Cadillac Police Department	Intimidation/Stalking	Anti-White	1	White	Male	1	White	Female	Individual
Wexford	Cadillac Police Department	Nonaggravated Assault	Anti-Black/African American	1	White	Male	1	White	Female	Individual
Wexford	Cadillac Police Department	Intimidation/Stalking	Anti-Black/African American	1	White	Male	1	Black/African American	Male	Individual



2019 Domestic Violence Information



Definition: "Domestic Violence" is the occurrence of any of the following acts by a person that is not an act of self-defense: causing or attempting to cause physical or mental harm to a family or household member; placing a family or household member in fear of physical or mental harm; causing or attempting to cause a family or household member to engage in involuntary sexual activity by force, threat of force, or duress; and/or engaging in activity toward a family or household member that would cause a reasonable person to feel terrorized, frightened, intimidated, harassed, or molested. **Domestic Violence incidents are determined solely on the Victim to Offender relationship and not by the type of crime committed against the victim.** This report is by hierarchy offense file class for victims of multiple offenses.

Note: In 2013, the Michigan Incident Crime Reporting Unit implemented the Domestic Violence indicator field to improve the reporting accuracy of domestic violence victims. These statistics represent the incidents where the Victim to Offender relationship are one of the following: Spouse, Common-Law Spouse, Parent, Sibling, Child, Grandparent, Grandchild, In-law, Step-parent, Step-child, Step-sibling, Other Family Member, Child in Common, Dating (Boyfriend/Girlfriend), Child of Boyfriend/Girlfriend, Homosexual Relationship, Ex-spouse, Former Dating (Boyfriend/Girlfriend), Resident (Boyfriend/Girlfriend), and Former Resident (Boyfriend/Girlfriend) and the Domestic Violence field indicator is equal to Yes.

Offender Information	
Age Of Offender:	
01-09	109
10-19	5,602
20-29	18,748
30-39	15,512
40-49	8,524
50-59	4,594
60-69	1,437
70-79	314
80-89	70
90-98	6
99+	6
Unknown	94
Grand Totals: 55,016	

Offender Information	
Sex Of Offender:	
Female	15,154
Male	39,852
Unknown	10
Grand Totals: 55,016	

Offender Information	
Race Of Offender:	
American Indian/Alaskan Native	148
Asian	251
Black/African American	27,746
Native Hawaiian/Pacific Islander	5
Unknown	1,285
White	25,581
Grand Totals: 55,016	

*Victim to Offender Relationship	
Child	4,627
Child in Common	6,795
Child of Boyfriend/Girlfriend	329
Common-Law Spouse	291
Dating (Boyfriend/Girlfriend)	14,699
Ex-Spouse	663
Former Dating (Boyfriend/Girlfriend)	5,868
Former Resident (Boyfriend/Girlfriend)	632
Grandchild	202
Grandparent	469
Homosexual Relationship	113
In-Law	299
Other Family Member	1,952
Parent	4,921
Resident (Boyfriend/Girlfriend)	3,998
Sibling (Brother or Sister)	3,944
Spouse	7,181
Step-Child	577
Step-Parent	541
Step-Sibling	128
Grand Totals: 58,229	

Victim Information	
Sex Of Victim:	
Female	40,913
Male	15,991
Unknown	114
Grand Totals: 57,018	

Victim Information	
Injury to Victim:	
Apparent Broken Bones	156
Apparent Minor Injury	24,498
Fatal	67
Loss of Teeth	27
None	25,756
Other Major Injury	314
Possible Internal Injury	352
Severe Laceration	481
Unconsciousness	231
Unknown	5,136
Grand Totals: 57,018	

Victim Information	
Age Of Victim:	
9 and Under	1,968
10-19	6,137
20-29	18,659
30-39	14,163
40-49	8,262
50-59	4,879
60-69	1,970
70-79	647
80-89	155
90-98	26
99+	6
Unknown	146
Grand Totals: 57,018	

Victim Information	
Race Of Victim:	
American Indian/Alaskan Native	99
Asian	255
Black/African American	26,138
Native Hawaiian/Pacific Islander	4
Unknown	1,610
White	28,912
Grand Totals: 57,018	

**Weapon Used	
Asphyxiation	182
Automatic Firearms	37
Blunt Object	1,233
Drugs/Narcotics/Sleeping Pills	4
Fire/Incendiary Devices	13
Firearm	223
Handgun	862
Knife/Cutting Instrument	2,068
Motor Vehicle	572
None	6,730
Other	1,949
Other Firearm	32
Personal Weapon	33,174
Poison	13
Rifle	54
Shotgun	62
Unknown	484
Grand Totals: 47,692	

*Victim to Offender Relationship totals will not match the victim counts due to some incidents having multiple offenders but only one victim.

**Weapons are not tied to a victim, but to an offense.



2019 Domestic Violence Information



Victim Offense Information

<i>Abortion</i>	0	<i>Human Trafficking-Commercial Sex Acts</i>	0	<i>Operating Under the Influence of Liquor or Drugs</i>	8
<i>Aggravated Assault</i>	8,862	<i>Human Trafficking-Involuntary Servitude</i>	0	<i>Parental Kidnapping</i>	24
<i>Antitrust</i>	0	<i>Immigration</i>	0	<i>Peeping Tom</i>	0
<i>Arson</i>	82	<i>Intimidation/Stalking</i>	1,132	<i>Public Peace-Other</i>	54
<i>Burglary-Entry Without Force (Intent to Commit)</i>	160	<i>Invasion of Privacy-Other</i>	5	<i>Retail Fraud-Organized Crime</i>	0
<i>Burglary-Forced Entry</i>	745	<i>Justifiable Homicide</i>	1	<i>Retail Fraud-Refund/Exchange</i>	0
<i>Burglary-Unlawful Entry (No Intent)</i>	17	<i>Juvenile Runaway</i>	10	<i>Retail Fraud-Theft</i>	0
<i>Conservation</i>	0	<i>Kidnapping/Abduction</i>	49	<i>Robbery</i>	223
<i>Damage to Property</i>	1,470	<i>Larceny-Other</i>	430	<i>Sex Offenses-Other</i>	20
<i>Disorderly Conduct</i>	10	<i>Larceny-Pocket Picking</i>	6	<i>Sexual Contact Forcible-CSC 2nd Degree</i>	223
<i>Drunkness (Except OUIL)</i>	1	<i>Larceny-Purse Snatching</i>	11	<i>Sexual Contact Forcible- CSC 4th Degree</i>	148
<i>Embezzlement</i>	4	<i>Larceny-Theft from Building</i>	166	<i>Sexual Penetration Nonforcible-Blood/Affinity</i>	1
<i>Escape/Flight</i>	0	<i>Larceny-Theft from Coin-Operated Machine/Device</i>	0	<i>Sexual Penetration Nonforcible-Other</i>	3
<i>Extortion</i>	2	<i>Larceny-Theft from Motor Vehicle</i>	50	<i>Sexual Penetration Object-CSC 1st Degree</i>	37
<i>Family-Abuse/Neglect Nonviolent</i>	1,221	<i>Larceny-Theft of Motor Vehicle Parts/Accessories</i>	13	<i>Sexual Penetration Object-CSC 3rd Degree</i>	12
<i>Family-Nonsupport</i>	3	<i>Liquor Violations-Other</i>	0	<i>Sexual Penetration Oral/Anal-CSC 1st Degree</i>	129
<i>Family-Other</i>	37	<i>Miscellaneous Criminal Offense</i>	1	<i>Sexual Penetration Oral/Anal-CSC 3rd Degree</i>	44
<i>Forgery & Counterfeiting</i>	7	<i>Motor Vehicle as Stolen Property</i>	4	<i>Sexual Penetration Penis/Vagina-CSC 1st Degree</i>	356
<i>Fraud-Bad Checks</i>	3	<i>Motor Vehicle Fraud</i>	1	<i>Sexual Penetration Penis/Vagina-CSC 3rd Degree</i>	139
<i>Fraud-Credit Card/Automatic Teller Machine</i>	30	<i>Motor Vehicle Theft</i>	120	<i>Stolen Property</i>	0
<i>Fraud-False Pretense/Swindle/Confidence Game</i>	25	<i>Murder/Non-Negligent Manslaughter</i>	63	<i>Tax/Revenue</i>	0
<i>Fraud-Hacking/Computer Invasion</i>	1	<i>Negligent Homicide/Manslaughter(Involuntary)</i>	3	<i>Trespass</i>	11
<i>Fraud-Identity Theft</i>	2	<i>Negligent Homicide-Vehicle/Boat/Snowmobile</i>	1	<i>Vagrancy</i>	0
<i>Fraud-Impersonation</i>	18	<i>Non-Aggravated Assault</i>	40,625	<i>Violation of Controlled Substance Act</i>	0
<i>Fraud-Welfare Fraud</i>	0	<i>Obscenity</i>	0	<i>Weapons Offense-Other</i>	0
<i>Fraud-Wire Fraud</i>	6	<i>Obstructing Justice</i>	176		
<i>Health and Safety</i>	6	<i>Obstructing Police</i>	7		
<i>Hit and Run Motor Vehicle Accident</i>	0				
				Grand Totals:	57,018



2019 Domestic Violence by County

(Victim Injury, Race, and Sex)



County Name	Total Victims	Victim Injury										Victim Race					Victim Sex			
		Apparent Broken Bones	Apparent Minor Injury	Fatal	Loss of Teeth	None	Other Major Injury	Possible Internal Injury	Severe Laceration	Unconsciousness	Unknown	American Indian/Alaskan Native	Asian	Black/African American	Native Hawaiian/Pacific Islander	White	Unknown	Female	Male	Unknown
Alger	19	0	11	0	0	8	0	0	0	0	0	0	0	0	19	0	14	5	0	
Allegan	439	2	123	0	0	234	0	1	1	1	77	0	0	22	0	406	11	282	157	0
Alpena	73	0	39	0	0	33	0	0	0	0	1	0	0	1	0	72	0	48	25	0
Antrim	203	0	60	0	0	117	0	0	1	0	25	0	0	2	0	192	9	123	80	0
Arenac	81	0	39	0	0	41	0	0	1	0	0	0	0	1	0	80	0	45	36	0
Baraga	10	1	7	0	0	2	0	0	0	0	0	2	0	1	0	6	1	7	3	0
Barry	297	1	121	0	0	156	0	0	1	0	18	0	0	2	0	295	0	196	101	0
Bay	594	3	290	0	0	289	3	1	1	2	5	0	0	63	0	512	19	409	184	1
Benzie	29	0	11	0	0	17	0	0	1	0	0	0	0	0	0	25	4	20	9	0
Berrien	596	0	222	1	1	335	5	5	8	0	19	0	1	309	0	269	17	414	182	0
Branch	216	0	109	1	1	98	0	0	1	0	6	0	0	5	0	208	3	143	73	0
Calhoun	1,307	6	593	0	3	653	8	11	6	3	24	1	1	430	0	861	14	987	320	0
Cass	58	0	33	0	0	24	1	0	0	0	0	1	0	5	0	51	1	38	20	0
Charlevoix	152	1	63	0	0	79	0	0	0	0	9	4	2	3	0	140	3	104	48	0
Cheboygan	98	0	42	0	0	47	2	1	0	0	6	3	0	0	0	95	0	70	28	0
Chippewa	55	0	34	0	0	20	0	0	0	0	1	6	1	2	0	41	5	34	21	0
Clare	115	0	48	0	0	52	1	0	0	0	14	1	0	4	0	110	0	73	42	0
Clinton	135	1	75	0	0	50	0	0	0	1	8	0	0	11	0	122	2	98	36	1
Crawford	23	0	11	0	0	11	0	0	0	0	1	0	0	0	0	23	0	14	9	0
Delta	88	1	37	0	0	45	1	3	0	0	1	2	0	1	0	72	13	64	24	0
Dickinson	23	0	12	0	0	10	0	0	0	0	1	0	0	1	0	22	0	17	6	0
Eaton	525	0	225	0	0	238	4	7	3	0	48	0	1	62	1	432	29	358	167	0
Emmet	141	1	53	1	0	73	0	2	0	1	10	9	0	2	0	126	4	93	48	0
Genesee	1,465	6	688	0	0	681	7	10	8	3	62	1	1	334	0	1,087	42	1,066	394	5
Gladwin	161	1	70	0	0	85	2	0	1	0	2	0	0	4	0	148	9	96	65	0
Gogebic	73	0	16	0	0	51	0	0	1	1	4	7	0	2	0	62	2	58	15	0
Grand Traverse	650	2	200	3	0	279	3	1	2	0	160	8	1	4	0	439	198	355	200	95
Gratiot	40	0	17	0	0	22	0	0	0	0	1	0	0	0	0	40	0	30	10	0
Hillsdale	155	1	64	0	0	84	2	1	2	0	1	0	0	3	0	152	0	102	53	0
Houghton	13	0	4	0	0	9	0	0	0	0	0	0	2	1	0	9	1	10	3	0
Huron	144	0	70	0	0	65	1	0	0	0	8	0	0	3	0	135	6	89	55	0
Ingham	1,620	8	886	3	1	652	8	16	12	11	23	5	23	522	0	896	174	1,183	437	0
Ionia	134	1	44	0	0	66	0	0	0	0	23	3	0	0	0	126	5	87	47	0
Iosco	68	0	36	1	0	29	0	1	0	0	1	0	0	2	0	61	5	50	18	0
Iron	20	0	12	0	0	6	0	1	0	1	0	0	0	0	0	19	1	15	5	0
Isabella	242	1	98	0	0	126	1	6	1	0	9	11	1	14	0	211	5	167	75	0
Jackson	763	2	287	1	0	223	1	0	4	0	245	1	0	223	0	506	33	560	203	0
Kalamazoo	1,171	2	576	0	2	487	36	11	14	4	39	0	2	491	0	578	100	812	359	0
Kalkaska	9	0	4	0	0	5	0	0	0	0	0	0	0	0	0	9	0	6	3	0
Kent	1,586	2	657	0	1	807	8	5	8	7	91	1	17	389	0	1,099	80	1,061	525	0
Lapeer	291	0	141	0	0	128	3	3	1	0	15	0	0	5	0	276	10	184	107	0
Leelanau	1	0	0	0	0	1	0	0	0	0	0	0	1	0	0	0	0	1	0	0
Lenawee	676	2	283	1	1	315	2	6	5	8	53	1	0	49	0	605	21	456	220	0
Livingston	416	0	177	2	0	216	1	4	1	1	14	1	1	10	0	397	7	256	160	0



2019 Domestic Violence by County

(Victim Injury, Race, and Sex)



County Name	Total Victims	Victim Injury										Victim Race						Victim Sex		
		Apparent Broken Bones	Apparent Minor Injury	Fatal	Loss of Teeth	None	Other Major Injury	Possible Internal Injury	Severe Laceration	Unconsciousness	Unknown	American Indian/Alaskan Native	Asian	Black/African American	Native Hawaiian/Pacific Islander	White	Unknown	Female	Male	Unknown
Luce	33	2	20	0	0	9	1	0	0	0	1	0	0	1	0	32	0	25	8	0
Mackinac	15	0	8	0	0	5	0	0	0	0	2	0	0	3	0	11	1	12	3	0
Macomb	3,888	15	1,800	6	0	1,543	25	39	35	13	412	3	8	1,518	0	2,258	101	2,812	1,075	1
Manistee	24	0	10	0	0	14	0	0	0	0	0	0	0	0	23	1	15	9	0	
Marquette	204	0	82	0	0	114	0	4	0	2	2	4	1	9	0	183	7	150	54	0
Mason	55	1	23	0	0	30	1	0	0	0	0	0	0	1	0	53	1	38	17	0
Mecosta	10	0	1	0	0	9	0	0	0	0	0	0	0	0	10	0	7	3	0	
Menominee	34	0	14	1	0	16	0	0	0	0	3	0	0	3	0	26	5	23	11	0
Midland	359	0	164	1	0	192	0	2	0	0	0	3	0	23	0	323	10	237	121	1
Missaukee	12	0	5	0	0	6	0	0	0	1	0	0	0	0	12	0	8	4	0	
Monroe	191	0	84	0	0	95	0	0	1	0	11	0	1	31	0	158	1	121	70	0
Montcalm	98	0	37	0	0	59	0	1	0	0	1	0	0	1	0	97	0	63	35	0
Montmorency	9	0	4	0	0	5	0	0	0	0	0	0	0	0	9	0	3	6	0	
Muskegon	1,326	7	620	2	1	560	5	6	15	5	105	0	1	462	0	852	11	935	391	0
Newaygo	71	2	35	0	0	31	0	0	0	0	3	0	0	3	0	66	2	50	21	0
Oakland	4,529	5	2,338	9	2	1,886	19	17	34	8	211	4	54	1,921	1	2,480	69	3,203	1,325	1
Oceana	130	1	59	0	0	69	0	1	0	0	0	0	0	4	0	120	6	76	54	0
Ogemaw	14	0	11	0	0	3	0	0	0	0	0	0	0	0	12	2	7	7	0	
Ontonagon	15	0	8	0	0	4	1	0	1	0	1	1	0	0	13	1	9	6	0	
Osceola	38	2	11	0	0	23	0	1	0	1	0	0	0	1	0	34	3	26	12	0
Oscoda	29	0	16	0	0	13	0	0	0	0	0	0	0	0	25	4	20	9	0	
Otsego	44	0	21	0	0	23	0	0	0	0	0	0	0	3	0	39	2	32	12	0
Ottawa	2,638	4	790	2	1	1,183	11	10	7	4	626	2	39	227	0	2,134	236	1,618	1,017	3
Presque Isle	31	0	16	0	0	14	1	0	0	0	0	0	1	0	29	1	21	10	0	
Roscommon	66	0	40	0	0	21	0	0	0	0	5	0	0	0	63	3	51	15	0	
Saginaw	1,368	7	686	2	0	621	6	18	7	2	19	0	2	673	0	655	38	1,015	353	0
Saint Clair	785	1	394	0	1	313	4	7	6	2	57	1	0	90	0	667	27	569	216	0
Saint Joseph	95	1	37	0	0	56	1	0	0	0	0	0	0	14	0	81	0	61	32	2
Sanilac	77	0	29	0	0	28	1	0	0	0	19	0	0	0	58	19	49	28	0	
Schoolcraft	32	0	10	0	0	20	1	0	0	0	1	0	0	2	0	30	0	25	7	0
Shiawasee	289	2	130	1	0	146	2	2	0	0	6	0	0	7	0	275	7	195	94	0
Tuscola	204	0	91	1	0	100	1	0	4	1	6	0	0	3	0	188	13	124	80	0
Van Buren	517	1	212	1	0	261	3	2	1	0	36	5	0	31	0	467	14	336	180	1
Washtenaw	1,842	7	708	2	1	777	7	19	15	8	298	2	29	891	0	864	56	1,332	507	3
Wayne	22,889	53	9,364	25	11	10,494	124	126	271	138	2,283	6	64	17,229	2	5,457	131	17,296	5,593	0
Wexford	82	0	32	0	0	44	0	1	0	2	3	0	0	4	0	74	4	54	28	0
Grand Totals:	57,018	156	24,498	67	27	25,756	314	352	481	231	5,136	99	255	26,138	4	28,912	1,610	40,913	15,991	114



2019 Domestic Violence by County



Victim to Offender Relationship																					
County Name	Totals	Child	Child in Common	Child of Boyfriend/Girlfriend	Common-Law Spouse	Dating (Boyfriend/Girlfriend)	Ex-Spouse	Former Dating (BF/GF)	Former Resident (BF/GF)	Grandchild	Grandparent	Homosexual Relationship	In-Law	Other Family Member	Parent	Resident (Boyfriend/Girlfriend)	Sibling	Spouse	Step-Child	Step-Parent	Step-Sibling
Alger	19	2	0	0	0	6	0	0	0	0	0	0	0	0	2	0	3	5	1	0	0
Allegan	464	88	14	12	1	68	6	27	4	2	8	0	5	25	53	20	50	64	8	7	2
Alpena	76	9	0	1	5	21	0	7	1	0	0	0	0	0	15	1	2	13	1	0	0
Antrim	210	28	6	0	1	41	1	14	0	1	3	0	4	7	24	13	21	38	5	2	1
Arenac	82	13	0	0	0	24	0	4	0	0	1	0	0	5	6	3	11	15	0	0	0
Baraga	10	2	1	0	0	4	0	1	0	0	1	0	0	0	0	0	0	1	0	0	0
Barry	304	38	11	2	0	69	6	20	0	4	4	0	2	17	33	5	30	54	5	4	0
Bay	600	33	53	4	4	202	5	49	1	2	5	5	0	13	64	18	47	73	4	17	1
Benzie	29	3	0	0	1	8	0	1	1	0	0	0	1	0	3	1	5	5	0	0	0
Berrien	598	44	47	6	0	161	4	58	6	3	9	7	0	14	42	58	60	67	8	3	1
Branch	218	18	8	0	24	52	3	5	1	2	14	0	2	7	24	8	12	29	6	3	0
Calhoun	1,322	69	146	4	12	408	14	132	9	4	17	0	3	21	122	48	85	179	18	24	7
Cass	59	6	9	1	1	12	0	0	0	0	0	0	2	0	11	0	6	9	0	2	0
Charlevoix	153	23	9	1	2	37	2	9	1	0	2	0	0	3	25	5	11	22	0	1	0
Cheboygan	99	15	5	5	2	24	0	3	1	1	0	0	0	4	7	7	3	21	1	0	0
Chippewa	55	2	6	1	2	19	1	3	0	0	0	0	1	1	3	3	3	6	1	2	1
Clare	116	12	1	0	3	48	1	2	1	0	1	0	1	6	9	0	8	20	1	2	0
Clinton	135	17	9	0	0	39	1	9	0	0	1	0	0	1	20	4	4	21	4	4	1
Crawford	24	1	1	0	0	7	0	1	0	0	1	0	1	1	2	0	2	7	0	0	0
Delta	89	4	6	0	1	34	2	2	0	0	0	0	0	1	6	5	3	22	2	1	0
Dickinson	23	3	0	0	0	10	0	1	0	1	0	0	0	0	0	0	0	7	1	0	0
Eaton	533	40	39	3	6	120	10	43	7	4	7	0	2	7	67	22	49	87	9	8	3
Emmet	145	20	8	0	1	32	2	3	2	0	3	0	2	3	27	8	7	23	3	1	0
Genesee	1,489	149	85	9	11	393	14	121	11	3	11	6	9	40	134	168	75	205	18	24	3
Gladwin	164	11	5	3	1	49	2	6	2	0	2	2	0	1	26	4	9	29	4	7	1
Gogebic	74	3	2	0	3	23	0	3	4	0	1	0	1	1	3	7	2	17	0	4	0
Grand Traverse	665	167	12	4	4	153	10	41	4	4	3	0	0	30	54	39	37	88	10	3	2
Gratiot	40	1	2	0	0	15	0	1	0	0	0	0	1	1	4	1	4	9	0	1	0
Hillsdale	157	8	7	3	2	51	1	3	0	1	1	0	1	3	13	8	19	28	4	3	1
Houghton	13	2	0	0	1	4	0	1	0	0	0	0	0	0	2	0	0	2	0	1	0
Huron	150	20	5	0	2	36	0	11	1	0	2	1	2	4	20	9	11	21	3	2	0
Ingham	1,630	94	133	9	13	541	21	194	14	6	10	10	7	32	113	84	96	218	15	13	7
Ionia	136	24	3	2	1	34	4	3	0	1	1	0	1	5	14	2	14	22	2	1	2
Iosco	70	2	2	0	2	18	1	3	0	0	1	0	1	2	12	1	0	23	2	0	0
Iron	21	4	4	0	0	6	0	1	0	0	0	0	0	0	2	1	0	3	0	0	0
Isabella	244	28	5	4	1	86	3	9	0	1	4	0	1	6	25	4	13	47	2	3	2
Jackson	778	102	57	2	4	212	25	107	3	2	7	0	2	58	70	11	37	55	9	14	1
Kalamazoo	1,215	80	152	25	5	328	16	124	17	7	15	0	5	31	120	63	81	118	12	14	2
Kalkaska	9	2	1	0	0	2	0	0	0	0	0	0	0	0	1	0	0	2	1	0	0
Kent	1,603	135	92	3	11	505	30	121	3	2	13	6	11	39	171	51	117	242	22	24	5
Lapeer	305	27	9	4	4	67	7	23	5	0	6	0	3	8	39	28	14	52	6	1	2
Leelanau	1	0	0	0	0	0	0	0	0	0	0	0	0	0	0	0	0	1	0	0	0
Lenawee	730	62	23	14	6	179	16	77	7	2	9	1	10	27	77	46	47	108	9	8	2
Livingston	421	38	19	3	1	127	6	38	0	2	3	0	0	6	52	7	32	78	4	3	2



2019 Domestic Violence by County



Victim to Offender Relationship																					
County Name	Totals	Child	Child in Common	Child of Boyfriend/Girlfriend	Common-Law Spouse	Dating (Boyfriend/Girlfriend)	Ex-Spouse	Former Dating (BF/GF)	Former Resident (BF/GF)	Grandchild	Grandparent	Homosexual Relationship	In-Law	Other Family Member	Parent	Resident (Boyfriend/Girlfriend)	Sibling	Spouse	Step-Child	Step-Parent	Step-Sibling
Luce	33	0	3	0	2	10	1	0	0	0	0	0	0	2	5	2	2	5	1	0	0
Mackinac	15	1	0	0	0	7	0	0	0	0	0	0	0	0	1	1	3	2	0	0	0
Macomb	3,995	312	156	21	25	1,263	80	348	23	8	26	11	29	192	369	201	285	568	38	34	6
Manistee	24	3	0	0	0	5	0	1	1	0	1	0	0	0	2	2	2	5	2	0	0
Marquette	205	7	13	2	3	81	2	13	3	1	2	0	1	1	21	22	5	26	0	1	1
Mason	55	6	1	0	0	18	1	2	0	0	1	1	0	0	6	1	4	7	6	1	0
Mecosta	10	1	0	1	0	5	0	0	0	0	0	0	0	0	0	0	1	2	0	0	0
Menominee	35	3	5	2	0	9	1	5	1	0	0	0	0	1	1	0	0	7	0	0	0
Midland	367	26	32	6	6	116	4	32	1	2	1	1	0	6	34	14	27	49	4	3	3
Missaukee	12	1	0	0	0	7	0	0	0	0	0	0	1	0	1	0	2	0	0	0	0
Monroe	195	16	10	1	0	51	2	15	0	0	1	2	3	6	25	8	18	32	2	2	1
Montcalm	99	7	4	1	0	25	2	9	0	1	2	0	2	6	10	4	4	14	4	3	1
Montmorency	9	0	1	0	0	6	0	0	0	0	0	0	0	0	1	1	0	0	0	0	0
Muskegon	1,344	143	109	12	2	354	17	117	18	9	8	0	6	47	156	74	104	132	17	18	1
Newaygo	71	9	0	1	2	21	1	3	0	0	1	0	1	0	8	2	5	14	1	2	0
Oakland	4,694	310	204	16	24	1,271	86	584	58	18	36	22	31	122	424	338	354	689	50	49	8
Oceana	131	12	5	1	4	25	0	6	1	2	1	1	1	2	18	7	25	16	0	3	1
Ogemaw	14	0	2	0	0	3	0	1	0	0	0	0	0	0	3	0	3	2	0	0	0
Ontonagon	15	0	0	0	0	2	0	0	1	0	0	0	1	0	2	4	0	5	0	0	0
Osceola	39	5	2	0	0	10	0	3	0	0	0	1	0	0	3	1	1	11	1	1	0
Oscoda	32	8	0	0	0	6	1	1	0	0	2	0	2	1	0	3	3	3	0	2	0
Otsego	45	6	3	0	1	16	0	0	1	0	2	0	0	0	5	2	3	4	1	1	0
Ottawa	2,779	659	91	51	6	568	72	190	14	19	34	0	19	140	290	68	203	274	45	30	6
Presque Isle	31	2	1	0	0	6	1	0	0	1	0	0	0	0	5	1	4	9	1	0	0
Roscommon	68	4	2	0	1	18	2	5	0	0	4	0	0	0	8	1	4	16	1	2	0
Saginaw	1,374	71	186	5	4	453	7	135	6	3	13	13	9	42	122	33	98	145	12	11	6
Saint Clair	802	52	37	1	6	183	9	117	4	2	10	1	6	30	94	83	59	90	7	7	4
Saint Joseph	98	9	4	0	2	24	1	8	1	2	0	0	0	3	10	5	8	21	0	0	0
Sanilac	80	12	0	0	5	20	4	0	0	0	2	0	0	3	6	3	9	14	2	0	0
Schoolcraft	32	14	0	0	0	7	0	0	0	0	0	0	0	0	1	2	1	5	1	0	1
Shiawasee	294	27	13	4	0	74	3	15	5	6	0	1	4	5	30	56	13	30	1	7	0
Tuscola	214	34	8	4	1	47	0	14	0	1	4	0	0	8	20	13	20	33	2	5	0
Van Buren	531	49	36	3	4	115	19	45	8	13	4	0	7	10	56	30	26	88	7	6	5
Washtenaw	1,865	130	72	3	5	522	32	382	23	6	20	14	5	38	162	96	89	239	20	5	2
Wayne	23,261	1,226	4,794	69	50	5,052	101	2,528	354	53	128	7	90	856	1,499	2,154	1,523	2,456	149	139	33
Wexford	83	13	4	0	0	24	0	8	3	0	0	0	0	1	6	3	6	12	1	2	0
Grand Totals:	58,229	4,627	6,795	329	291	14,699	663	5,868	632	202	469	113	299	1,952	4,921	3,998	3,944	7,181	577	541	128



2019 Domestic Violence by County



Weapons Involved																			
County Name	Total Weapons	Asphyxiation	Automatic Firearms	Blunt Object	Drugs/Narcotics/Sleeping	Explosives	Fire/Incendiary Devices	Firearm	Handgun	Knife/Cutting Instrument	Motor Vehicle	None	Other	Other Firearm	Personal Weapon	Poison	Rifle	Shotgun	Unknown
Alger	16	3	0	0	0	0	0	0	0	0	0	5	0	0	7	0	0	1	0
Allegan	312	0	0	2	0	0	0	1	1	5	2	14	15	0	269	0	0	0	3
Alpena	66	2	0	0	0	0	0	0	0	2	0	32	1	0	28	0	0	0	1
Antrim	171	1	0	0	0	0	0	1	1	4	1	59	3	0	101	0	0	0	0
Arenac	69	0	0	0	0	0	0	0	0	2	0	4	0	1	60	0	0	1	1
Baraga	10	0	0	1	0	0	0	0	0	0	0	1	1	0	7	0	0	0	0
Barry	262	0	0	3	0	0	0	1	3	4	0	95	6	0	145	0	0	0	5
Bay	543	1	0	14	0	0	1	1	2	30	5	49	1	0	434	1	0	0	4
Benzie	26	0	0	0	0	0	0	0	1	2	0	7	0	0	16	0	0	0	0
Berrien	514	2	1	17	0	0	0	3	6	22	5	116	21	0	314	0	0	1	6
Branch	191	0	0	2	0	0	0	0	0	10	1	57	4	0	116	0	0	0	1
Calhoun	1,152	4	2	29	0	0	0	2	15	37	7	208	33	0	808	0	0	1	6
Cass	55	2	0	2	0	0	0	0	0	2	1	27	2	0	19	0	0	0	0
Charlevoix	131	0	0	1	0	0	0	1	1	3	2	13	3	0	104	0	1	0	2
Cheboygan	87	0	0	0	0	0	0	0	1	1	2	25	2	0	56	0	0	0	0
Chippewa	48	0	0	0	0	0	0	0	0	1	0	18	1	0	28	0	0	0	0
Clare	90	1	0	3	0	0	0	0	0	5	0	48	3	0	30	0	0	0	0
Clinton	121	0	0	1	0	0	0	0	0	3	2	33	2	0	80	0	0	0	0
Crawford	22	0	0	0	0	0	0	0	0	0	0	11	0	0	11	0	0	0	0
Delta	84	0	0	0	0	0	0	0	0	3	0	37	3	0	39	0	0	0	2
Dickinson	21	0	0	0	0	0	0	0	0	0	0	14	0	0	7	0	0	0	0
Eaton	454	1	1	9	0	0	0	0	3	18	2	150	22	0	247	0	0	0	1
Emmet	125	0	0	3	0	0	0	2	1	1	0	7	1	0	109	0	0	0	1
Genesee	1,259	3	2	36	0	0	1	2	13	48	15	216	6	5	896	1	0	3	12
Gladwin	143	0	0	5	0	0	0	0	1	6	1	26	0	0	103	0	0	0	1
Gogebic	69	0	0	0	0	0	0	0	0	0	0	53	0	0	15	0	1	0	0
Grand Traverse	422	1	0	5	0	0	0	1	5	6	2	24	8	0	366	0	1	0	3
Gratiot	37	0	0	1	0	0	0	0	1	0	0	24	2	0	7	0	0	0	2
Hillsdale	145	0	0	4	0	0	0	0	1	4	0	57	3	0	75	0	0	0	1
Houghton	12	0	0	0	0	0	0	0	0	0	0	7	0	0	5	0	0	0	0
Huron	125	0	0	0	0	0	0	0	0	1	0	24	1	0	97	0	0	0	2
Ingham	1,487	11	2	50	0	0	1	2	18	71	22	234	0	0	1,057	0	1	1	17
Ionia	105	0	0	1	0	0	0	1	0	0	1	22	6	0	73	0	0	0	1
Iosco	61	0	0	3	0	0	0	0	1	1	1	21	0	0	34	0	0	0	0
Iron	17	1	0	1	0	0	1	0	0	2	0	1	0	0	11	0	0	0	0
Isabella	213	0	0	2	0	0	0	0	1	2	1	70	4	0	132	0	0	0	1
Jackson	491	0	0	7	0	0	0	5	2	15	5	41	23	0	387	0	1	0	5
Kalamazoo	1,059	3	1	30	0	0	1	2	10	71	8	54	18	1	852	0	1	0	7
Kalkaska	7	0	0	0	0	0	0	0	0	0	0	1	0	0	6	0	0	0	0
Kent	1,381	3	0	13	0	0	0	1	9	45	10	391	50	0	841	0	5	0	13
Lapeer	239	0	0	3	0	0	1	0	2	9	0	27	12	0	183	0	1	1	0
Leelanau	1	0	0	0	0	0	0	0	0	0	0	0	0	0	1	0	0	0	0
Lenawee	539	6	0	6	0	0	0	1	4	16	2	95	18	0	384	0	0	0	7
Livingston	367	2	1	2	0	0	0	0	2	8	3	161	23	0	164	0	0	0	1
Luce	29	0	0	1	0	0	0	0	1	3	0	1	0	0	23	0	0	0	0



2019 Domestic Violence by County



Weapons Involved																			
County Name	Total Weapons	Asphyxiation	Automatic Firearms	Blunt Object	Drugs/Narcotics/Sleeping	Explosives	Fire/Incendiary Devices	Firearm	Handgun	Knife/Cutting Instrument	Motor Vehicle	None	Other	Other Firearm	Personal Weapon	Poison	Rifle	Shotgun	Unknown
Mackinac	12	0	0	0	0	0	0	0	0	0	0	5	0	0	7	0	0	0	0
Macomb	3,231	21	1	53	0	0	0	13	46	121	38	103	91	2	2,655	1	2	3	81
Manistee	23	0	0	0	0	0	0	0	0	1	0	9	1	0	11	0	0	0	1
Marquette	191	1	0	0	0	0	0	0	1	5	2	40	0	1	139	0	0	0	2
Mason	45	1	0	0	0	0	0	0	1	2	1	8	0	0	32	0	0	0	0
Mecosta	9	0	0	0	0	0	0	0	0	0	0	3	0	0	6	0	0	0	0
Menominee	30	0	0	1	0	0	0	0	0	1	0	22	1	0	3	0	1	0	1
Midland	303	2	0	1	0	0	0	0	0	4	2	21	19	1	252	0	0	0	1
Missaukee	12	0	0	2	0	0	0	0	0	0	0	5	0	1	4	0	0	0	0
Monroe	177	2	0	2	0	0	0	0	1	6	4	116	6	0	40	0	0	0	0
Montcalm	92	1	0	1	0	0	0	0	2	3	2	32	5	0	46	0	0	0	0
Montmorency	9	0	0	0	0	0	0	0	0	1	0	3	0	0	4	0	0	0	1
Muskegon	1,143	0	0	27	0	0	0	11	11	42	3	360	45	2	637	0	0	1	4
Newaygo	64	0	0	1	0	0	0	0	0	3	0	32	2	0	25	0	1	0	0
Oakland	3,918	23	3	62	2	0	0	5	34	132	27	312	195	1	3,089	0	3	5	25
Oceana	107	1	1	0	0	0	1	0	0	4	0	22	0	0	76	0	0	0	2
Ogemaw	11	0	0	0	0	0	0	0	0	0	0	5	0	0	6	0	0	0	0
Ontonagon	14	0	0	1	0	0	0	0	0	1	0	3	0	0	8	0	0	0	1
Osceola	37	0	0	0	0	0	0	0	0	2	0	8	0	0	24	0	1	0	2
Oscoda	25	0	0	0	0	0	0	0	0	0	0	9	0	0	13	0	0	1	2
Otsego	42	0	0	0	0	0	0	0	0	2	0	11	0	0	29	0	0	0	0
Ottawa	1,729	13	0	21	0	0	0	2	3	40	7	858	126	1	600	0	1	1	56
Presque Isle	29	0	0	0	0	0	0	0	1	0	0	5	0	0	23	0	0	0	0
Roscommon	51	0	0	0	0	0	0	0	0	0	0	8	4	0	39	0	0	0	0
Saginaw	1,230	7	1	59	1	0	0	3	17	54	13	204	0	0	851	2	1	2	15
Saint Clair	677	2	0	14	0	0	0	1	4	22	11	79	34	1	498	0	0	1	10
Saint Joseph	86	1	0	4	0	0	0	0	0	1	1	13	1	0	65	0	0	0	0
Sanilac	48	0	0	0	0	0	0	4	0	1	0	2	1	0	40	0	0	0	0
Schoolcraft	23	0	0	0	0	0	0	0	1	0	0	7	0	0	15	0	0	0	0
Shiawasee	257	0	1	1	0	0	0	0	2	7	1	37	6	0	200	0	0	1	1
Tuscola	174	2	0	5	0	0	0	0	0	7	1	26	3	0	129	0	0	0	1
Van Buren	405	0	0	12	0	0	0	1	5	5	1	72	20	0	279	0	0	0	10
Washtenaw	1,445	26	0	59	0	0	1	2	21	75	10	98	54	4	1,082	0	0	0	13
Wayne	19,191	31	20	648	1	0	5	154	604	1,063	347	1,590	1,037	11	13,453	8	32	38	149
Wexford	74	1	0	2	0	0	0	0	2	0	0	22	0	0	47	0	0	0	0
Grand Totals:	47,692	182	37	1,233	4	0	13	223	862	2,068	572	6,730	1,949	32	33,174	13	54	62	484



2019 Domestic Violence Victim Offenses by County



		Total Victims
Alger	Aggravated/Felonious Assault	6
	Nonaggravated Assault	13
	County Total	19
Allegan	Aggravated/Felonious Assault	35
	Burglary Entry Without Force (Intent)	2
	Damage To Property	2
	Embezzlement	2
	Family Abuse/Neglect Nonviolent	24
	Family Other	2
	Fraud Bad Checks	1
	Fraud Credit Card/Atm	1
	Fraud False Pretense/Swindle/Confidence Game	1
	Intimidation/Stalking	22
	Juvenile Runaway	1
	Kidnapping/Abduction	3
	Larceny Other	9
	Larceny Theft From Building	1
	Motor Vehicle Theft	3
	Nonaggravated Assault	287
	Obstructing Justice	2
	Public Peace Other	2
	Sexual Contact Forcible Csc 2nd	3
	Sexual Contact Forcible Csc 4th	27
	Sexual Penetration Oral/Anal Csc 3rd	2
	Sexual Penetration Penis/Vagina Csc 1st	2
	Sexual Penetration Penis/Vagina Csc 3rd	1
	Trespass	4
County Total	439	
Alpena	Aggravated/Felonious Assault	5



2019 Domestic Violence Victim Offenses by County



		Total Victims
Alpena	Burglary Forced Entry	1
	Intimidation/Stalking	1
	Nonaggravated Assault	66
	County Total	73
Antrim	Aggravated/Felonious Assault	13
	Burglary Entry Without Force (Intent)	1
	Damage To Property	2
	Family Abuse/Neglect Nonviolent	16
	Intimidation/Stalking	6
	Nonaggravated Assault	153
	Sexual Contact Forcible Csc 2nd	3
	Sexual Contact Forcible Csc 4th	2
	Sexual Penetration Object Csc 3rd	2
	Sexual Penetration Oral/Anal Csc 1st	3
	Sexual Penetration Penis/Vagina Csc 1st	1
	Sexual Penetration Penis/Vagina Csc 3rd	1
	County Total	203
Arenac	Aggravated/Felonious Assault	9
	Nonaggravated Assault	72
	County Total	81
Baraga	Aggravated/Felonious Assault	2
	Nonaggravated Assault	8
	County Total	10
Barry	Aggravated/Felonious Assault	19
	Damage To Property	4
	Family Abuse/Neglect Nonviolent	9
	Intimidation/Stalking	4
	Nonaggravated Assault	234
	Robbery	1



2019 Domestic Violence Victim Offenses by County



		Total Victims
Barry	Sexual Contact Forcible Csc 2nd	2
	Sexual Contact Forcible Csc 4th	1
	Sexual Penetration Nonforcible Blood/Affinity	1
	Sexual Penetration Oral/Anal Csc 1st	1
	Sexual Penetration Oral/Anal Csc 3rd	4
	Sexual Penetration Penis/Vagina Csc 1st	9
	Sexual Penetration Penis/Vagina Csc 3rd	8
	County Total	297
Bay	Aggravated/Felonious Assault	91
	Burglary Entry Without Force (Intent)	5
	Burglary Forced Entry	3
	Intimidation/Stalking	5
	Larceny Other	4
	Larceny Theft From Building	2
	Larceny Theft From Motor Vehicle	1
	Nonaggravated Assault	473
	Sexual Contact Forcible Csc 2nd	3
	Sexual Contact Forcible Csc 4th	2
	Sexual Penetration Oral/Anal Csc 3rd	1
	Sexual Penetration Penis/Vagina Csc 1st	2
	Sexual Penetration Penis/Vagina Csc 3rd	2
County Total	594	
Benzie	Aggravated/Felonious Assault	7
	Nonaggravated Assault	22
	County Total	29
Berrien	Aggravated/Felonious Assault	167
	Burglary Entry W/Out Auth. W/Or W/Out Force	1
	Burglary Forced Entry	2
	Family Abuse/Neglect Nonviolent	7



2019 Domestic Violence Victim Offenses by County



		Total Victims
Berrien	Intimidation/Stalking	8
	Invasion Of Privacy Other	2
	Kidnapping/Abduction	1
	Larceny Other	1
	Larceny Theft From Motor Vehicle	1
	Motor Vehicle Theft	3
	Murder/Nonnegligent Manslaughter (Voluntary)	1
	Nonaggravated Assault	390
	Robbery	1
	Sexual Contact Forcible Csc 2nd	2
	Sexual Contact Forcible Csc 4th	4
	Sexual Penetration Oral/Anal Csc 1st	1
	Sexual Penetration Penis/Vagina Csc 1st	4
	County Total	596
Branch	Aggravated/Felonious Assault	29
	Family Abuse/Neglect Nonviolent	6
	Murder/Nonnegligent Manslaughter (Voluntary)	1
	Nonaggravated Assault	177
	Sexual Penetration Oral/Anal Csc 1st	1
	Sexual Penetration Penis/Vagina Csc 1st	2
	County Total	216
Calhoun	Aggravated/Felonious Assault	223
	Burglary Entry Without Force (Intent)	3
	Burglary Forced Entry	10
	Damage To Property	3
	Family Abuse/Neglect Nonviolent	3
	Intimidation/Stalking	16
	Kidnapping/Abduction	2
	Larceny Other	7



2019 Domestic Violence Victim Offenses by County



		Total Victims
Calhoun	Larceny Theft From Building	1
	Larceny Theft From Motor Vehicle	2
	Motor Vehicle Theft	2
	Nonaggravated Assault	1,022
	Sexual Contact Forcible Csc 2nd	3
	Sexual Contact Forcible Csc 4th	2
	Sexual Penetration Oral/Anal Csc 1st	2
	Sexual Penetration Penis/Vagina Csc 1st	6
	County Total	1,307
Cass	Aggravated/Felonious Assault	11
	Nonaggravated Assault	47
	County Total	58
Charlevoix	Aggravated/Felonious Assault	17
	Burglary Entry Without Force (Intent)	2
	Family Abuse/Neglect Nonviolent	5
	Intimidation/Stalking	2
	Nonaggravated Assault	122
	Sexual Contact Forcible Csc 2nd	1
	Sexual Penetration Object Csc 1st	1
	Sexual Penetration Oral/Anal Csc 1st	1
	Sexual Penetration Penis/Vagina Csc 1st	1
County Total	152	
Cheboygan	Aggravated/Felonious Assault	6
	Family Abuse/Neglect Nonviolent	5
	Intimidation/Stalking	1
	Nonaggravated Assault	80
	Sexual Contact Forcible Csc 4th	3
	Sexual Penetration Oral/Anal Csc 3rd	2
	Sexual Penetration Penis/Vagina Csc 3rd	1



2019 Domestic Violence Victim Offenses by County



		Total Victims
Cheboygan	County Total	98
Chippewa	Aggravated/Felonious Assault	2
	Burglary Forced Entry	1
	Intimidation/Stalking	1
	Nonaggravated Assault	51
	County Total	55
Clare	Aggravated/Felonious Assault	11
	Burglary Entry W/Out Auth. W/Or W/Out Force	1
	Damage To Property	1
	Family Abuse/Neglect Nonviolent	5
	Family Nonsupport	1
	Larceny Theft From Building	1
	Nonaggravated Assault	86
	Obstructing Justice	5
	Sexual Penetration Oral/Anal Csc 1st	1
	Sexual Penetration Oral/Anal Csc 3rd	1
	Sexual Penetration Penis/Vagina Csc 3rd	2
	County Total	115
Clinton	Aggravated/Felonious Assault	12
	Burglary Entry Without Force (Intent)	1
	Burglary Forced Entry	3
	Family Abuse/Neglect Nonviolent	5
	Intimidation/Stalking	3
	Nonaggravated Assault	106
	Sexual Contact Forcible Csc 2nd	2
	Sexual Penetration Penis/Vagina Csc 1st	3
	County Total	135
Crawford	Family Abuse/Neglect Nonviolent	1
	Nonaggravated Assault	22



2019 Domestic Violence Victim Offenses by County



		Total Victims
Crawford	County Total	23
Delta	Aggravated/Felonious Assault	14
	Burglary Entry Without Force (Intent)	1
	Nonaggravated Assault	72
	Sexual Penetration Penis/Vagina Csc 1st	1
	County Total	88
Dickinson	Aggravated/Felonious Assault	1
	Family Abuse/Neglect Nonviolent	1
	Nonaggravated Assault	21
	County Total	23
Eaton	Aggravated/Felonious Assault	61
	Burglary Entry Without Force (Intent)	1
	Burglary Forced Entry	2
	Damage To Property	2
	Family Abuse/Neglect Nonviolent	8
	Fraud Credit Card/Atm	1
	Intimidation/Stalking	23
	Juvenile Runaway	7
	Larceny Theft From Building	1
	Larceny Theft From Motor Vehicle	1
	Motor Vehicle Theft	1
	Nonaggravated Assault	399
	Obstructing Justice	2
	Robbery	1
	Sexual Contact Forcible Csc 2nd	3
	Sexual Contact Forcible Csc 4th	1
	Sexual Penetration Oral/Anal Csc 3rd	1
Sexual Penetration Penis/Vagina Csc 1st	7	
Sexual Penetration Penis/Vagina Csc 3rd	3	



2019 Domestic Violence Victim Offenses by County



		Total Victims
Eaton	County Total	525
Emmet	Aggravated/Felonious Assault	22
	Burglary Forced Entry	1
	Family Abuse/Neglect Nonviolent	6
	Intimidation/Stalking	3
	Motor Vehicle Theft	1
	Negligent Homicide/Manslaughter (Involuntary)	1
	Nonaggravated Assault	100
	Sexual Contact Forcible Csc 2nd	3
	Sexual Penetration Oral/Anal Csc 1st	1
	Sexual Penetration Penis/Vagina Csc 1st	3
	County Total	141
Genesee	Aggravated/Felonious Assault	247
	Arson	2
	Burglary Entry Without Force (Intent)	2
	Burglary Forced Entry	8
	Damage To Property	4
	Family Abuse/Neglect Nonviolent	31
	Family Other	1
	Intimidation/Stalking	20
	Kidnapping/Abduction	2
	Larceny Other	6
	Larceny Theft From Building	1
	Motor Vehicle Theft	4
	Nonaggravated Assault	1,115
	Robbery	1
	Sexual Contact Forcible Csc 2nd	3
	Sexual Contact Forcible Csc 4th	1
Sexual Penetration Object Csc 1st	1	



2019 Domestic Violence Victim Offenses by County



		Total Victims
Genesee	Sexual Penetration Oral/Anal Csc 1st	4
	Sexual Penetration Penis/Vagina Csc 1st	10
	Sexual Penetration Penis/Vagina Csc 3rd	2
	County Total	1,465
Gladwin	Aggravated/Felonious Assault	27
	Burglary Forced Entry	1
	Intimidation/Stalking	2
	Larceny Other	1
	Motor Vehicle Theft	1
	Nonaggravated Assault	127
	Sexual Penetration Object Csc 1st	1
	Sexual Penetration Penis/Vagina Csc 3rd	1
	County Total	161
Gogebic	Aggravated/Felonious Assault	1
	Disorderly Conduct	1
	Family Abuse/Neglect Nonviolent	2
	Nonaggravated Assault	65
	Obstructing Justice	1
	Sexual Penetration Penis/Vagina Csc 1st	3
County Total	73	
Grand Traverse	Aggravated/Felonious Assault	68
	Arson	3
	Burglary Forced Entry	6
	Damage To Property	6
	Embezzlement	1
	Family Abuse/Neglect Nonviolent	113
	Family Other	9
	Forgery/Counterfeiting	2
	Fraud Credit Card/Atm	1



2019 Domestic Violence Victim Offenses by County



		Total Victims
Grand Traverse	Fraud False Pretense/Swindle/Confidence Game	1
	Health And Safety	2
	Intimidation/Stalking	10
	Kidnapping/Abduction	1
	Larceny Other	1
	Larceny Theft From Building	1
	Larceny Theft From Motor Vehicle	1
	Motor Vehicle Theft	2
	Murder/Nonnegligent Manslaughter (Voluntary)	3
	Nonaggravated Assault	387
	Obstructing Justice	4
	Public Peace Other	1
	Sexual Contact Forcible Csc 2nd	5
	Sexual Contact Forcible Csc 4th	3
	Sexual Penetration Object Csc 1st	1
	Sexual Penetration Oral/Anal Csc 1st	5
	Sexual Penetration Oral/Anal Csc 3rd	2
	Sexual Penetration Penis/Vagina Csc 1st	6
	Sexual Penetration Penis/Vagina Csc 3rd	5
County Total	650	
Gratiot	Aggravated/Felonious Assault	6
	Intimidation/Stalking	1
	Nonaggravated Assault	33
	County Total	40
Hillsdale	Aggravated/Felonious Assault	19
	Family Abuse/Neglect Nonviolent	1
	Nonaggravated Assault	134
	Sexual Penetration Penis/Vagina Csc 1st	1
	County Total	155



2019 Domestic Violence Victim Offenses by County



		Total Victims
Houghton	Nonaggravated Assault	13
	County Total	13
Huron	Aggravated/Felonious Assault	3
	Burglary Entry Without Force (Intent)	1
	Damage To Property	1
	Family Abuse/Neglect Nonviolent	2
	Intimidation/Stalking	3
	Nonaggravated Assault	132
	Public Peace Other	1
	Sexual Penetration Penis/Vagina Csc 1st	1
	County Total	144
Ingham	Aggravated/Felonious Assault	388
	Arson	1
	Burglary Forced Entry	15
	Intimidation/Stalking	24
	Kidnapping/Abduction	1
	Larceny Other	5
	Larceny Pocketpicking	1
	Larceny Theft From Building	2
	Murder/Nonnegligent Manslaughter (Voluntary)	3
	Nonaggravated Assault	1,133
	Robbery	3
	Sexual Contact Forcible Csc 2nd	7
	Sexual Contact Forcible Csc 4th	4
	Sexual Penetration Oral/Anal Csc 1st	3
	Sexual Penetration Oral/Anal Csc 3rd	1
	Sexual Penetration Penis/Vagina Csc 1st	20
	Sexual Penetration Penis/Vagina Csc 3rd	9
County Total	1,620	



2019 Domestic Violence Victim Offenses by County



		Total Victims
Ionia	Aggravated/Felonious Assault	7
	Arson	1
	Burglary Entry W/Out Auth. W/Or W/Out Force	1
	Damage To Property	2
	Family Abuse/Neglect Nonviolent	12
	Forgery/Counterfeiting	1
	Invasion Of Privacy Other	1
	Larceny Other	1
	Larceny Theft From Building	2
	Motor Vehicle Theft	1
	Nonaggravated Assault	92
	Sex Offense Other	1
	Sexual Contact Forcible Csc 2nd	4
	Sexual Contact Forcible Csc 4th	3
	Sexual Penetration Oral/Anal Csc 1st	4
	Sexual Penetration Penis/Vagina Csc 1st	1
County Total	134	
Iosco	Aggravated/Felonious Assault	14
	Intimidation/Stalking	1
	Murder/Nonnegligent Manslaughter (Voluntary)	1
	Nonaggravated Assault	52
County Total	68	
Iron	Aggravated/Felonious Assault	9
	Nonaggravated Assault	11
	County Total	20
Isabella	Aggravated/Felonious Assault	19
	Burglary Entry Without Force (Intent)	1
	Family Abuse/Neglect Nonviolent	8
	Intimidation/Stalking	1



2019 Domestic Violence Victim Offenses by County



		Total Victims
Isabella	Larceny Other	2
	Motor Vehicle Theft	1
	Nonaggravated Assault	206
	Sexual Contact Forcible Csc 2nd	1
	Sexual Penetration Oral/Anal Csc 3rd	1
	Sexual Penetration Penis/Vagina Csc 1st	2
	County Total	242
Jackson	Aggravated/Felonious Assault	103
	Arson	1
	Burglary Entry W/Out Auth. W/Or W/Out Force	2
	Burglary Entry Without Force (Intent)	7
	Burglary Forced Entry	13
	Damage To Property	38
	Family Abuse/Neglect Nonviolent	62
	Family Other	1
	Fraud Credit Card/Atm	6
	Fraud False Pretense/Swindle/Confidence Game	4
	Fraud Impersonation	3
	Intimidation/Stalking	34
	Larceny Other	18
	Larceny Pursesnatching	1
	Larceny Theft From Building	8
	Miscellaneous Criminal Offense	1
	Motor Vehicle As Stolen Property	1
	Motor Vehicle Theft	11
	Murder/Nonnegligent Manslaughter (Voluntary)	1
	Nonaggravated Assault	384
Obstructing Justice	27	
Public Peace Other	3	



2019 Domestic Violence Victim Offenses by County



		Total Victims
Jackson	Sex Offense Other	4
	Sexual Contact Forcible Csc 2nd	10
	Sexual Contact Forcible Csc 4th	3
	Sexual Penetration Nonforcible Other	1
	Sexual Penetration Object Csc 1st	3
	Sexual Penetration Oral/Anal Csc 1st	2
	Sexual Penetration Penis/Vagina Csc 1st	4
	Sexual Penetration Penis/Vagina Csc 3rd	3
	Trespass	4
	County Total	763
Kalamazoo	Aggravated/Felonious Assault	193
	Arson	1
	Burglary Entry Without Force (Intent)	1
	Burglary Forced Entry	15
	Damage To Property	1
	Family Abuse/Neglect Nonviolent	25
	Intimidation/Stalking	7
	Larceny Other	4
	Larceny Theft From Building	5
	Motor Vehicle Theft	3
	Nonaggravated Assault	905
	Robbery	2
	Sexual Contact Forcible Csc 2nd	3
	Sexual Contact Forcible Csc 4th	2
	Sexual Penetration Object Csc 1st	2
Sexual Penetration Penis/Vagina Csc 1st	2	
County Total	1,171	
Kalkaska	Nonaggravated Assault	8
	Sexual Penetration Penis/Vagina Csc 1st	1



2019 Domestic Violence Victim Offenses by County



		Total Victims
Kalkaska	County Total	9
Kent	Aggravated/Felonious Assault	145
	Burglary Entry Without Force (Intent)	1
	Burglary Forced Entry	15
	Damage To Property	7
	Disorderly Conduct	2
	Family Abuse/Neglect Nonviolent	25
	Family Other	1
	Forgery/Counterfeiting	1
	Fraud Credit Card/Atm	2
	Intimidation/Stalking	31
	Kidnapping/Abduction	2
	Larceny Other	6
	Larceny Theft From Building	1
	Larceny Theft From Motor Vehicle	1
	Nonaggravated Assault	1,337
	Public Peace Other	1
	Robbery	2
	Sexual Penetration Object Csc 3rd	1
	Sexual Penetration Oral/Anal Csc 1st	1
	Sexual Penetration Penis/Vagina Csc 3rd	2
Trespass	2	
County Total		1,586
Lapeer	Aggravated/Felonious Assault	30
	Burglary Entry Without Force (Intent)	1
	Burglary Forced Entry	2
	Damage To Property	1
	Extortion	1
	Family Abuse/Neglect Nonviolent	7



2019 Domestic Violence Victim Offenses by County



		Total Victims
Lapeer	Fraud False Pretense/Swindle/Confidence Game	1
	Intimidation/Stalking	3
	Motor Vehicle Theft	1
	Nonaggravated Assault	239
	Obstructing Justice	1
	Robbery	1
	Sexual Penetration Object Csc 1st	1
	Sexual Penetration Penis/Vagina Csc 1st	2
	County Total	291
Leelanau	Nonaggravated Assault	1
	County Total	1
Lenawee	Aggravated/Felonious Assault	72
	Burglary Entry W/Out Auth. W/Or W/Out Force	1
	Burglary Forced Entry	14
	Family Abuse/Neglect Nonviolent	17
	Family Other	1
	Intimidation/Stalking	10
	Kidnapping/Abduction	2
	Larceny Theft From Building	3
	Larceny Theft From Motor Vehicle	2
	Murder/Nonnegligent Manslaughter (Voluntary)	1
	Nonaggravated Assault	525
	Obstructing Justice	11
	Obstructing Police	1
	Public Peace Other	1
	Robbery	3
	Sex Offense Other	1
	Sexual Contact Forcible Csc 2nd	4
Sexual Penetration Object Csc 3rd	1	



2019 Domestic Violence Victim Offenses by County



		Total Victims
Lenawee	Sexual Penetration Penis/Vagina Csc 1st	6
	County Total	676
Livingston	Aggravated/Felonious Assault	43
	Burglary Entry Without Force (Intent)	2
	Burglary Forced Entry	1
	Damage To Property	3
	Family Abuse/Neglect Nonviolent	6
	Intimidation/Stalking	4
	Murder/Nonnegligent Manslaughter (Voluntary)	2
	Nonaggravated Assault	342
	Sexual Contact Forcible Csc 4th	2
	Sexual Penetration Object Csc 1st	3
	Sexual Penetration Oral/Anal Csc 1st	1
	Sexual Penetration Oral/Anal Csc 3rd	3
	Sexual Penetration Penis/Vagina Csc 1st	4
	County Total	416
Luce	Aggravated/Felonious Assault	15
	Intimidation/Stalking	1
	Nonaggravated Assault	17
	County Total	33
Mackinac	Intimidation/Stalking	2
	Nonaggravated Assault	13
	County Total	15
Macomb	Aggravated/Felonious Assault	576
	Arson	5
	Burglary Entry W/Out Auth. W/Or W/Out Force	2
	Burglary Entry Without Force (Intent)	4
	Burglary Forced Entry	38
	Damage To Property	60



2019 Domestic Violence Victim Offenses by County



		Total Victims
Macomb	Disorderly Conduct	1
	Embezzlement	1
	Family Abuse/Neglect Nonviolent	102
	Family Other	1
	Fraud Credit Card/Atm	3
	Fraud False Pretense/Swindle/Confidence Game	3
	Fraud Impersonation	2
	Health And Safety	4
	Intimidation/Stalking	127
	Invasion Of Privacy Other	1
	Juvenile Runaway	2
	Kidnapping/Abduction	2
	Larceny Other	38
	Larceny Pursesnatching	1
	Larceny Theft From Building	19
	Larceny Theft From Motor Vehicle	3
	Motor Vehicle Fraud	1
	Motor Vehicle Theft	7
	Murder/Nonnegligent Manslaughter (Voluntary)	5
	Negligent Homicide Vehicle/Boat	1
	Nonaggravated Assault	2,753
	Obstructing Justice	13
	OUIL or OUID	1
	Public Peace Other	25
	Robbery	9
	Sex Offense Other	6
Sexual Contact Forcible Csc 2nd	12	
Sexual Contact Forcible Csc 4th	12	
Sexual Penetration Object Csc 1st	7	



2019 Domestic Violence Victim Offenses by County



		Total Victims
Macomb	Sexual Penetration Oral/Anal Csc 1st	7
	Sexual Penetration Oral/Anal Csc 3rd	4
	Sexual Penetration Penis/Vagina Csc 1st	24
	Sexual Penetration Penis/Vagina Csc 3rd	6
	County Total	3,888
Manistee	Aggravated/Felonious Assault	2
	Nonaggravated Assault	22
	County Total	24
Marquette	Aggravated/Felonious Assault	22
	Burglary Forced Entry	1
	Intimidation/Stalking	2
	Nonaggravated Assault	178
	Sexual Penetration Penis/Vagina Csc 3rd	1
	County Total	204
Mason	Aggravated/Felonious Assault	17
	Burglary Forced Entry	1
	Nonaggravated Assault	36
	Sexual Penetration Penis/Vagina Csc 3rd	1
	County Total	55
Mecosta	Nonaggravated Assault	7
	Sexual Penetration Oral/Anal Csc 1st	1
	Sexual Penetration Penis/Vagina Csc 1st	2
	County Total	10
Menominee	Aggravated/Felonious Assault	3
	Burglary Entry W/Out Auth. W/Or W/Out Force	1
	Burglary Forced Entry	1
	Family Abuse/Neglect Nonviolent	2
	Murder/Nonnegligent Manslaughter (Voluntary)	1
	Nonaggravated Assault	26



2019 Domestic Violence Victim Offenses by County



		Total Victims
Menominee	County Total	34
Midland	Aggravated/Felonious Assault	15
	Burglary Forced Entry	1
	Larceny Theft From Building	1
	Murder/Nonnegligent Manslaughter (Voluntary)	1
	Nonaggravated Assault	332
	Sexual Contact Forcible Csc 4th	1
	Sexual Penetration Oral/Anal Csc 1st	1
	Sexual Penetration Oral/Anal Csc 3rd	1
	Sexual Penetration Penis/Vagina Csc 1st	3
	Sexual Penetration Penis/Vagina Csc 3rd	3
	County Total	359
Missaukee	Aggravated/Felonious Assault	6
	Nonaggravated Assault	6
	County Total	12
Monroe	Aggravated/Felonious Assault	19
	Arson	1
	Damage To Property	1
	Family Abuse/Neglect Nonviolent	7
	Intimidation/Stalking	1
	Nonaggravated Assault	159
	Obstructing Justice	1
	Sexual Contact Forcible Csc 4th	1
	Sexual Penetration Penis/Vagina Csc 1st	1
	County Total	191
Montcalm	Aggravated/Felonious Assault	12
	Damage To Property	1
	Larceny Theft From Building	1
	Nonaggravated Assault	75



2019 Domestic Violence Victim Offenses by County



		Total Victims
Montcalm	Sexual Contact Forcible Csc 2nd	3
	Sexual Contact Forcible Csc 4th	3
	Sexual Penetration Penis/Vagina Csc 1st	2
	Sexual Penetration Penis/Vagina Csc 3rd	1
	County Total	98
Montmorency	Aggravated/Felonious Assault	3
	Nonaggravated Assault	6
	County Total	9
Muskegon	Aggravated/Felonious Assault	163
	Burglary Entry Without Force (Intent)	3
	Burglary Forced Entry	7
	Damage To Property	19
	Family Abuse/Neglect Nonviolent	50
	Intimidation/Stalking	30
	Kidnapping/Abduction	1
	Larceny Other	3
	Larceny Theft From Building	4
	Murder/Nonnegligent Manslaughter (Voluntary)	2
	Nonaggravated Assault	1,011
	Robbery	1
	Sexual Contact Forcible Csc 2nd	9
	Sexual Contact Forcible Csc 4th	5
	Sexual Penetration Object Csc 3rd	2
	Sexual Penetration Oral/Anal Csc 1st	3
	Sexual Penetration Oral/Anal Csc 3rd	3
	Sexual Penetration Penis/Vagina Csc 1st	8
	Sexual Penetration Penis/Vagina Csc 3rd	2
	County Total	1,326
Newaygo	Aggravated/Felonious Assault	10



2019 Domestic Violence Victim Offenses by County



		Total Victims
Newaygo	Damage To Property	1
	Intimidation/Stalking	2
	Nonaggravated Assault	58
	County Total	71
Oakland	Aggravated/Felonious Assault	473
	Arson	4
	Burglary Entry Without Force (Intent)	14
	Burglary Forced Entry	39
	Damage To Property	40
	Disorderly Conduct	2
	Drunkenness	1
	Extortion	1
	Family Abuse/Neglect Nonviolent	48
	Family Nonsupport	2
	Family Other	2
	Fraud False Pretense/Swindle/Confidence Game	2
	Intimidation/Stalking	43
	Larceny Other	17
	Larceny Pocketpicking	3
	Larceny Pursesnatching	3
	Larceny Theft From Building	12
	Larceny Theft From Motor Vehicle	5
	Larceny Theft Of Motor Veh Parts/Accessories	2
	Motor Vehicle Theft	8
	Murder/Nonnegligent Manslaughter (Voluntary)	8
	Negligent Homicide/Manslaughter (Involuntary)	1
	Nonaggravated Assault	3,715
	Obstructing Justice	37
Obstructing Police	1	



2019 Domestic Violence Victim Offenses by County



		Total Victims
Oakland	OUIL or OUID	1
	Public Peace Other	3
	Robbery	8
	Sexual Contact Forcible Csc 2nd	4
	Sexual Contact Forcible Csc 4th	5
	Sexual Penetration Oral/Anal Csc 1st	3
	Sexual Penetration Oral/Anal Csc 3rd	1
	Sexual Penetration Penis/Vagina Csc 1st	15
	Sexual Penetration Penis/Vagina Csc 3rd	5
	Trespass	1
	County Total	4,529
Oceana	Aggravated/Felonious Assault	20
	Larceny Other	1
	Nonaggravated Assault	108
	Sexual Penetration Penis/Vagina Csc 3rd	1
County Total	130	
Ogemaw	Nonaggravated Assault	13
	Sexual Penetration Penis/Vagina Csc 1st	1
County Total	14	
Ontonagon	Aggravated/Felonious Assault	4
	Intimidation/Stalking	1
	Nonaggravated Assault	10
County Total	15	
Osceola	Aggravated/Felonious Assault	9
	Nonaggravated Assault	29
County Total	38	
Oscoda	Aggravated/Felonious Assault	3
	Nonaggravated Assault	26
County Total	29	



2019 Domestic Violence Victim Offenses by County



		Total Victims
Otsego	Aggravated/Felonious Assault	3
	Nonaggravated Assault	40
	Sexual Contact Forcible Csc 2nd	1
	County Total	44
Ottawa	Aggravated/Felonious Assault	197
	Arson	3
	Burglary Entry W/Out Auth. W/Or W/Out Force	2
	Burglary Entry Without Force (Intent)	6
	Burglary Forced Entry	23
	Damage To Property	57
	Disorderly Conduct	1
	Family Abuse/Neglect Nonviolent	318
	Forgery/Counterfeiting	3
	Fraud Bad Checks	2
	Fraud Credit Card/Atm	15
	Fraud False Pretense/Swindle/Confidence Game	12
	Fraud Hacking/Computer Invasion	1
	Fraud Identity Theft	2
	Fraud Impersonation	11
	Fraud Wire	6
	Intimidation/Stalking	81
	Kidnapping/Abduction	3
	Larceny Other	42
	Larceny Theft From Building	7
	Larceny Theft From Motor Vehicle	7
	Larceny Theft Of Motor Veh Parts/Accessories	1
	Motor Vehicle As Stolen Property	3
	Motor Vehicle Theft	15
Murder/Nonnegligent Manslaughter (Voluntary)	3	



2019 Domestic Violence Victim Offenses by County



		Total Victims
Ottawa	Nonaggravated Assault	1,606
	Obstructing Justice	3
	OUIL or OUID	1
	Parental Kidnapping	4
	Public Peace Other	4
	Robbery	4
	Sex Offense Other	7
	Sexual Contact Forcible Csc 2nd	58
	Sexual Contact Forcible Csc 4th	29
	Sexual Penetration Nonforcible Other	1
	Sexual Penetration Object Csc 1st	4
	Sexual Penetration Object Csc 3rd	4
	Sexual Penetration Oral/Anal Csc 1st	23
	Sexual Penetration Oral/Anal Csc 3rd	2
	Sexual Penetration Penis/Vagina Csc 1st	46
	Sexual Penetration Penis/Vagina Csc 3rd	21
County Total	2,638	
Presque Isle	Aggravated/Felonious Assault	2
	Nonaggravated Assault	28
	Sexual Contact Forcible Csc 2nd	1
	County Total	31
Roscommon	Intimidation/Stalking	5
	Nonaggravated Assault	61
	County Total	66
Saginaw	Aggravated/Felonious Assault	255
	Burglary Forced Entry	7
	Intimidation/Stalking	19
	Kidnapping/Abduction	1
	Larceny Other	11



2019 Domestic Violence Victim Offenses by County



		Total Victims
Saginaw	Larceny Theft From Building	2
	Motor Vehicle Theft	1
	Murder/Nonnegligent Manslaughter (Voluntary)	2
	Nonaggravated Assault	1,054
	Robbery	2
	Sexual Contact Forcible Csc 2nd	4
	Sexual Contact Forcible Csc 4th	2
	Sexual Penetration Oral/Anal Csc 1st	1
	Sexual Penetration Penis/Vagina Csc 1st	4
	Sexual Penetration Penis/Vagina Csc 3rd	3
	County Total	1,368
Saint Clair	Aggravated/Felonious Assault	124
	Burglary Entry Without Force (Intent)	1
	Burglary Forced Entry	7
	Damage To Property	5
	Disorderly Conduct	1
	Family Abuse/Neglect Nonviolent	13
	Family Other	1
	Intimidation/Stalking	16
	Motor Vehicle Theft	1
	Nonaggravated Assault	586
	Obstructing Justice	14
	Obstructing Police	1
	Public Peace Other	1
	Robbery	1
	Sex Offense Other	1
	Sexual Contact Forcible Csc 2nd	1
	Sexual Contact Forcible Csc 4th	1
Sexual Penetration Oral/Anal Csc 1st	1	



2019 Domestic Violence Victim Offenses by County



		Total Victims
Saint Clair	Sexual Penetration Oral/Anal Csc 3rd	1
	Sexual Penetration Penis/Vagina Csc 1st	7
	Sexual Penetration Penis/Vagina Csc 3rd	1
	County Total	785
Saint Joseph	Aggravated/Felonious Assault	21
	Nonaggravated Assault	74
	County Total	95
Sanilac	Aggravated/Felonious Assault	12
	Burglary Forced Entry	1
	Damage To Property	1
	Family Abuse/Neglect Nonviolent	3
	Family Other	13
	Intimidation/Stalking	2
	Nonaggravated Assault	44
	Sexual Penetration Penis/Vagina Csc 3rd	1
	County Total	77
Schoolcraft	Aggravated/Felonious Assault	2
	Family Other	1
	Nonaggravated Assault	27
	Sexual Contact Forcible Csc 2nd	1
	Sexual Penetration Object Csc 1st	1
	County Total	32
Shiawasee	Aggravated/Felonious Assault	30
	Burglary Entry Without Force (Intent)	1
	Damage To Property	2
	Family Abuse/Neglect Nonviolent	1
	Intimidation/Stalking	1
	Larceny Other	2
	Larceny Theft From Building	1



2019 Domestic Violence Victim Offenses by County



		Total Victims
Shiawasee	Murder/Nonnegligent Manslaughter (Voluntary)	1
	Nonaggravated Assault	244
	Robbery	1
	Sexual Contact Forcible Csc 2nd	2
	Sexual Penetration Penis/Vagina Csc 1st	3
	County Total	289
Tuscola	Aggravated/Felonious Assault	25
	Burglary Entry Without Force (Intent)	1
	Family Abuse/Neglect Nonviolent	6
	Kidnapping/Abduction	1
	Murder/Nonnegligent Manslaughter (Voluntary)	1
	Nonaggravated Assault	164
	Sexual Contact Forcible Csc 2nd	1
	Sexual Penetration Penis/Vagina Csc 1st	2
	Sexual Penetration Penis/Vagina Csc 3rd	3
	County Total	204
Van Buren	Aggravated/Felonious Assault	53
	Burglary Entry Without Force (Intent)	1
	Burglary Forced Entry	3
	Family Abuse/Neglect Nonviolent	1
	Intimidation/Stalking	34
	Kidnapping/Abduction	1
	Larceny Other	1
	Larceny Theft From Building	1
	Motor Vehicle Theft	2
	Murder/Nonnegligent Manslaughter (Voluntary)	1
	Nonaggravated Assault	402
	Sexual Contact Forcible Csc 2nd	4
	Sexual Contact Forcible Csc 4th	1



2019 Domestic Violence Victim Offenses by County



		Total Victims
Van Buren	Sexual Penetration Object Csc 1st	3
	Sexual Penetration Oral/Anal Csc 1st	1
	Sexual Penetration Penis/Vagina Csc 1st	5
	Sexual Penetration Penis/Vagina Csc 3rd	3
	County Total	517
Washtenaw	Aggravated/Felonious Assault	350
	Arson	4
	Burglary Entry W/Out Auth. W/Or W/Out Force	4
	Burglary Entry Without Force (Intent)	14
	Burglary Forced Entry	39
	Damage To Property	66
	Family Abuse/Neglect Nonviolent	34
	Family Other	1
	Fraud Credit Card/Atm	1
	Intimidation/Stalking	88
	Larceny Other	10
	Larceny Theft From Building	16
	Larceny Theft From Motor Vehicle	2
	Larceny Theft Of Motor Veh Parts/Accessories	1
	Motor Vehicle Theft	6
	Murder/Nonnegligent Manslaughter (Voluntary)	2
	Nonaggravated Assault	1,107
	Obstructing Justice	40
	Obstructing Police	3
	Public Peace Other	6
	Robbery	5
	Sexual Contact Forcible Csc 2nd	6
Sexual Contact Forcible Csc 4th	3	
Sexual Penetration Object Csc 1st	1	



2019 Domestic Violence Victim Offenses by County



		Total Victims
Washtenaw	Sexual Penetration Object Csc 3rd	1
	Sexual Penetration Oral/Anal Csc 1st	6
	Sexual Penetration Oral/Anal Csc 3rd	3
	Sexual Penetration Penis/Vagina Csc 1st	19
	Sexual Penetration Penis/Vagina Csc 3rd	4
	County Total	1,842
Wayne	Aggravated/Felonious Assault	4,243
	Arson	56
	Burglary Entry W/Out Auth. W/Or W/Out Force	1
	Burglary Entry Without Force (Intent)	83
	Burglary Forced Entry	464
	Damage To Property	1,140
	Disorderly Conduct	2
	Family Abuse/Neglect Nonviolent	224
	Family Other	3
	Fraud False Pretense/Swindle/Confidence Game	1
	Fraud Impersonation	2
	Intimidation/Stalking	430
	Justifiable Homicide	1
	Kidnapping/Abduction	26
	Larceny Other	239
	Larceny Pocketpicking	2
	Larceny Pursesnatching	6
	Larceny Theft From Building	73
	Larceny Theft From Motor Vehicle	24
	Larceny Theft Of Motor Veh Parts/Accessories	9
	Motor Vehicle Theft	46
Murder/Nonnegligent Manslaughter (Voluntary)	23	
Negligent Homicide/Manslaughter (Involuntary)	1	



2019 Domestic Violence Victim Offenses by County



		Total Victims
Wayne	Nonaggravated Assault	15,265
	Obstructing Justice	15
	Obstructing Police	1
	OUIL or OUID	5
	Parental Kidnapping	20
	Public Peace Other	6
	Robbery	177
	Sexual Contact Forcible Csc 2nd	54
	Sexual Contact Forcible Csc 4th	25
	Sexual Penetration Nonforcible Other	1
	Sexual Penetration Object Csc 1st	8
	Sexual Penetration Object Csc 3rd	1
	Sexual Penetration Oral/Anal Csc 1st	50
	Sexual Penetration Oral/Anal Csc 3rd	10
	Sexual Penetration Penis/Vagina Csc 1st	109
	Sexual Penetration Penis/Vagina Csc 3rd	43
County Total	22,889	
Wexford	Aggravated/Felonious Assault	16
	Burglary Entry W/Out Auth. W/Or W/Out Force	1
	Intimidation/Stalking	1
	Invasion Of Privacy Other	1
	Larceny Other	1
	Nonaggravated Assault	59
	Sexual Penetration Oral/Anal Csc 1st	1
	Sexual Penetration Oral/Anal Csc 3rd	1
	Sexual Penetration Penis/Vagina Csc 1st	1
	County Total	82
Statewide Totals		57,018



2019 Law Enforcement Officers Killed or Assaulted (LEOKA)



OFFICERS KILLED

Agency Type	2019	2018	2017	2016	2015	2014	2013	2012	2011	2010
*Local Police Departments	1	1	2	3	0	0	0	1	4	2
Michigan State Police	0	0	0	0	0	0	1	0	1	0
Sheriff Departments	0	0	0	2	0	0	0	0	0	3
Total Killed	1	1	2	5	0	0	1	1	5	5

NUMBER OF FULL-TIME OFFICERS

	2019	2018	2017	2016	2015	2014	2013
FBI Estimated Population	9,986,857	9,962,311	9,962,311	9,928,300	9,909,877	9,895,622	9,895,622
Total Full-Time Officers	17,870	17,463	17,250	17,049	16,839	16,906	15,396
Number of Officers per 1,000 pop	1.8	1.8	1.7	1.7	1.7	1.7	1.7
Percent Involved in Assaults	6.1%	6.3%	6.2%	6.1%	5.5%	5.9%	5.9%

OFFICER ASSAULTS BY TYPE OF WEAPON

	Firearm	Knife	Other Dangerous Weapon	Personal Weapons	None	Unknown	Grand Total
Officers with Injury	11	2	37	262	18	2	332
Officers without Injury	67	28	121	420	63	57	756
Grand Total	78	30	158	682	81	59	1,088

LEOKA BY TIME OF DAY

Time	Unknown	12:01-2AM	2:01-4AM	4:01-6AM	6:01-8AM	8:01-10AM	10:01-Noon	12:01-2PM	2:01-4PM	4:01-6PM	6:01-8PM	8:01-10PM	10:01-Mid
Total	1	134	89	28	27	47	55	84	103	90	138	163	129

***Detroit Police Department** - Sgt. Rasheen McClain was shot and killed while responding to a domestic violence call in which a woman's boyfriend had broken into her home and threatened the occupants with a firearm. When responding officers arrived on the scene, they encountered the victims outside. They informed Sergeant McClain that the man was inside the home and armed. Sergeant McClain and other officers began clearing the home to locate the subject. They had cleared the main level and second floor before they began to clear the basement.

As they made their way down the basement stairs, the man emerged at the bottom and opened fire with a semi-automatic rifle, striking Sergeant McClain in the neck and another officer in the leg. The subject was wounded by additional officers after running outside of the home. He was taken into custody one block away as he attempted to flee on foot.

Sergeant McClain had served with the Detroit Police Department for 16 years and was assigned to the 12th Precinct. He is survived by his wife and three stepchildren.



2019 Law Enforcement Officers Assaulted Activity and Assignment Types



Type of Activity	Total Assaults	Type of Weapon						Two Officer Vehicle		One Officer Vehicle		Detective/ Special Assignment		Other	
		Firearm	Knife Or Other Cutting Instrument	Other Dangerous Weapon	Personal Weapons (Hands, Fists, Feet, Etc.)	None	Unknown	Two-Officer Vehicle	Alone	Assisted	Alone	Assisted	Alone	Assisted	
Responding To Disturbance (Family Quarrels, Man With Gun, etc.)	295	27	6	25	204	29	4	60	69	121	4	1	3	37	
Burglaries In Progress or Pursuing Burglary Suspects	9	4	0	0	5	0	0	2	2	5	0	0	0	0	
Robberies In Progress or Pursuing Robbery Suspects	6	4	0	1	1	0	0	2	1	3	0	0	0	0	
Attempting Other Arrests	144	4	5	18	102	9	6	32	30	58	3	5	4	12	
Civil Disorder (Riot, Mass Disobedience)	9	0	0	0	5	2	2	2	2	2	0	0	2	1	
Handling, Transporting, Custody of Prisoners	174	6	2	14	134	13	5	23	34	17	3	0	13	84	
Investigating Suspicious Persons or Circumstances	86	10	8	19	41	3	5	14	27	34	1	1	2	7	
Ambush - No Warning	4	1	1	1	1	0	0	0	3	0	0	0	1	0	
Mentally Deranged	51	2	5	7	34	1	2	10	7	25	0	0	1	8	
Traffic Pursuits and Stops	92	8	0	54	27	0	3	26	44	16	0	1	2	3	
All Other	210	11	3	18	125	21	32	39	39	32	7	9	30	54	
Unknown Activity	8	1	0	1	3	3	0	0	0	0	0	0	0	0	
GRAND TOTALS	1,088	78	30	158	682	81	59	210	258	313	18	17	58	206	

2019 Offenses by County/Agency



County/Agency Name	Murder/Non-Negligent Manslaughter	Sexual Penetration- Penis/Vagina CSC 1st Degree	Sexual Penetration- Penis/Vagina CSC 3rd Degree	Sexual Penetration-Oral/Anal CSC 1st Degree	Sexual Penetration-Oral/Anal CSC 3rd Degree	Sexual Penetration-Object CSC 1st Degree	Sexual Penetration-Object CSC 3rd Degree	Robbery	Aggravated/Felonious Assault	Burglary - Forced Entry	Burglary - Entry Without Force (Intent)	Larceny - Pocket Picking	Larceny - Purse Snatching	Larceny - Theft from a Building	Larceny - Theft from Coin Operated Machine/Device	Larceny - Theft from Motor Vehicle	Larceny - Theft of Motor Vehicle Parts/Accessories	Larceny - Other	Retail Fraud - Theft (Larceny Category)	Retail Fraud - Organized(Larceny Category)	Motor Vehicle Theft	Arson	Totals for Listed Crimes	All Other Crimes	Total Offenses
Breckenridge Police Department	0	0	0	0	0	0	0	0	0	0	0	0	0	2	0	2	0	1	1	0	1	0	7	24	31
Department of Natural Resources	0	0	0	0	0	0	0	0	0	0	0	0	0	0	0	0	0	0	0	0	0	0	0	5	5
Gratiot County Sheriff's Office	1	4	4	2	0	1	0	1	16	15	4	0	0	34	0	25	3	106	73	0	14	2	305	753	1,058
Michigan State Police	2	0	0	3	1	0	0	0	4	0	0	0	0	0	1	0	1	0	0	1	0	13	203	216	
Saint Louis Police Department	0	4	1	3	0	0	1	0	10	6	1	0	0	8	0	14	0	27	3	0	1	0	79	345	424
Gratiot Total	3	9	6	8	2	2	2	3	40	29	9	0	0	73	0	53	3	177	91	0	20	2	532	2,205	2,737
Department of Natural Resources	0	0	0	0	0	0	0	0	0	0	0	0	0	0	0	0	1	0	0	0	0	0	1	7	8
Hillsdale County Sheriff's Office	0	6	1	4	0	4	0	0	38	32	10	0	0	12	0	9	2	32	5	0	16	6	177	1,333	1,510
Hillsdale Police Department	0	2	0	1	0	1	2	0	16	8	5	0	0	13	0	36	0	56	4	0	6	0	150	589	739
Jonesville Police Department	0	0	1	1	0	0	0	0	4	1	2	0	0	3	0	9	0	27	49	0	4	0	101	122	223
Litchfield Police Department	0	0	0	0	0	0	0	1	0	2	0	0	0	2	0	0	0	6	0	0	0	0	11	50	61
Michigan State Police	0	8	6	5	0	3	0	0	32	43	1	0	1	15	0	9	2	35	8	0	15	0	183	615	798
Reading Police Department	0	0	0	0	0	0	0	0	0	0	0	0	0	0	0	0	0	0	0	0	0	0	0	1	1
Somerset Township Police Department	0	1	0	0	0	0	0	0	2	0	1	0	0	2	0	0	0	9	0	0	0	0	15	24	39
Hillsdale Total	0	17	8	11	0	8	2	1	92	86	19	0	1	47	0	63	4	166	66	0	41	6	638	2,741	3,379
Calumet Police Department	0	0	0	0	0	0	0	0	0	1	0	0	0	0	0	0	1	1	0	0	0	0	3	18	21
Department of Natural Resources	0	0	0	0	0	0	0	0	0	0	0	0	0	0	0	0	0	0	0	0	0	0	0	4	4
Hancock Police Department	0	2	0	1	0	1	0	0	0	0	0	0	0	10	0	2	0	14	3	0	2	0	35	141	176
Houghton County Sheriff's Office	0	0	0	0	0	0	0	0	0	0	1	0	0	1	0	0	2	0	0	0	0	0	4	36	40
Houghton Police Department	0	0	1	0	1	0	0	0	1	1	0	0	1	6	0	5	0	24	72	0	4	0	116	270	386
Lake Linden Police Department	0	0	0	0	0	0	0	0	0	0	1	0	0	0	0	0	0	1	0	1	0	3	8	11	
Laurium Police Department	0	0	0	0	0	0	0	0	0	2	2	0	0	3	0	3	0	11	0	0	0	1	22	47	69
Michigan State Police	0	3	3	0	0	1	0	0	8	25	0	1	0	3	0	7	0	26	7	0	5	0	89	358	447
Michigan Technological University Department of Public Safety	0	1	0	0	1	0	1	0	0	0	0	0	0	11	0	0	0	7	0	0	0	0	21	88	109
Houghton Total	0	6	4	1	2	2	1	0	9	29	4	1	1	34	0	17	0	85	84	0	12	1	293	970	1,263
Bad Axe Police Department	0	2	1	1	0	0	0	1	1	1	0	0	0	4	0	1	1	14	20	0	1	0	48	279	327
Caseville Police Department	0	0	0	0	0	0	0	0	0	2	0	0	0	0	0	0	11	1	0	0	0	14	54	68	
Department of Natural Resources	0	0	0	0	0	0	0	0	0	0	0	0	0	0	0	0	0	0	0	0	0	0	0	20	20
Elkton Police Department	0	0	0	0	0	0	0	0	0	0	0	0	0	0	0	0	4	0	0	0	0	4	134	138	
Fair Haven Township Police Department	0	0	0	0	0	0	0	0	0	0	0	0	0	0	0	0	2	0	0	0	0	2	8	10	
Harbor Beach Police Department	0	0	2	1	1	1	0	0	4	3	2	0	0	5	0	2	0	20	3	0	0	0	44	286	330
Huron County Sheriff's Office	0	2	4	0	0	0	1	1	8	17	14	0	0	7	0	2	0	48	0	0	4	1	109	664	773
Kinde Police Department	0	0	0	0	0	0	0	0	0	0	0	0	0	0	0	0	0	0	0	0	0	0	0	26	26
Michigan State Police	0	3	0	1	0	0	0	0	1	3	0	0	0	0	0	0	0	0	0	1	0	9	22	31	
Owendale Police Department	0	0	0	0	0	0	0	0	0	0	0	0	0	0	0	0	0	0	0	0	0	0	15	15	
Pigeon Police Department	0	0	0	0	0	0	0	0	0	0	0	0	0	0	0	0	0	0	0	0	0	0	8	8	
Port Austin Police Department	0	0	0	0	0	0	0	0	1	3	0	0	0	2	0	2	0	2	0	0	0	10	24	34	
Sebewaing Police Department	0	1	0	0	0	0	0	0	0	1	0	0	0	2	0	0	1	2	0	0	0	7	29	36	
Udly Police Department	0	2	0	0	1	1	0	0	0	1	1	0	0	2	0	0	3	1	0	0	0	12	37	49	
Huron Total	0	10	7	3	2	2	1	2	15	31	17	0	0	22	0	7	1	105	27	0	6	1	259	1,606	1,865
Department of Natural Resources	0	0	0	0	0	0	0	0	0	0	0	0	0	0	0	0	0	0	0	0	0	0	0	27	27
East Lansing Police Department	0	15	19	1	2	1	0	11	32	57	57	9	3	149	0	192	27	109	75	2	163	24	948	1,718	2,666
Ingham County Sheriff's Office	2	33	2	6	6	1	0	12	100	74	34	1	0	71	0	106	24	107	33	0	39	0	651	2,375	3,026
Lansing Community College Department of Public Safety	0	0	0	0	0	0	0	0	0	0	0	0	0	13	0	3	0	6	0	0	0	0	22	154	176
Lansing Police Department	10	84	21	13	12	3	3	178	843	628	130	17	21	171	1	582	211	734	505	2	372	19	4,560	5,180	9,740



2019 Offenses by County/Agency



County/Agency Name	Murder/Non-Negligent Manslaughter	Sexual Penetration- Penis/Vagina CSC 1st Degree	Sexual Penetration- Penis/Vagina CSC 3rd Degree	Sexual Penetration-Oral/Anal CSC 1st Degree	Sexual Penetration-Oral/Anal CSC 3rd Degree	Sexual Penetration-Object CSC 1st Degree	Sexual Penetration-Object CSC 3rd Degree	Robbery	Aggravated/Felonious Assault	Burglary - Forced Entry	Burglary - Entry Without Force (Intent)	Larceny - Pocket Picking	Larceny - Purse Snatching	Larceny - Theft from a Building	Larceny - Theft from Coin Operated Machine/Device	Larceny - Theft from Motor Vehicle	Larceny - Theft of Motor Vehicle Parts/Accessories	Larceny - Other	Retail Fraud - Theft (Larceny Category)	Retail Fraud - Organized(Larceny Category)	Motor Vehicle Theft	Arson	Totals for Listed Crimes	All Other Crimes	Total Offenses
Springport Township Police Department	0	0	0	0	0	0	0	0	3	4	0	0	0	0	0	0	0	6	1	0	0	0	14	35	49
Jackson Total	5	48	37	33	10	15	7	50	487	319	98	7	22	273	4	442	71	821	888	5	230	22	3,894	9,403	13,297
Augusta Police Department	0	0	1	1	0	0	0	1	0	0	0	0	0	5	0	0	7	2	0	0	0	0	17	26	43
Department of Natural Resources	0	0	0	0	0	0	0	0	0	0	0	0	0	0	0	0	0	0	0	0	0	0	0	10	10
Kalamazoo County Sheriff's Office	2	30	13	7	1	4	0	34	181	321	129	2	1	74	4	284	69	650	754	0	237	5	2,802	4,134	6,936
Kalamazoo Department of Public Safety	8	37	39	15	10	4	3	182	574	604	104	14	12	342	0	601	115	999	498	1	339	44	4,545	9,373	13,918
Kalamazoo Township Police Department	1	6	6	1	1	0	0	25	45	94	43	1	0	89	0	158	8	109	94	0	81	4	766	1,355	2,121
Kalamazoo Valley Community College Department of Public Safety	0	0	0	0	0	0	0	0	0	0	0	0	0	4	0	0	4	3	0	0	0	0	11	31	42
Michigan State Police	0	5	1	2	0	0	0	2	11	8	1	1	0	4	0	7	2	11	9	0	7	0	71	667	738
Portage Department of Public Safety	0	12	7	7	0	3	1	14	83	98	64	2	1	140	0	215	37	269	632	0	65	7	1,657	2,584	4,241
Richland Police Department	0	0	0	0	0	0	0	0	1	0	0	0	0	1	0	0	0	2	0	0	0	0	4	94	98
Schoolcraft Police Department	0	0	0	0	0	0	0	0	0	2	1	0	0	6	0	5	1	10	1	0	3	0	29	48	77
Vicksburg Police Department	0	0	0	0	0	0	0	0	4	6	0	0	0	10	0	11	1	18	9	0	3	0	62	178	240
Western Michigan University Police Department	0	0	2	0	1	0	1	1	5	2	1	1	0	24	0	7	0	34	0	0	2	1	82	87	169
Kalamazoo Total	11	90	69	33	13	11	5	259	904	1,135	343	21	14	699	4	1,288	233	2,111	2,004	1	737	61	10,046	18,587	28,633
Department of Natural Resources	0	0	0	0	0	0	0	0	0	0	0	0	0	0	0	0	0	0	0	0	0	0	0	21	21
Kalkaska County Sheriff's Office	0	0	0	0	0	0	0	1	7	6	0	0	0	0	0	0	1	14	2	0	2	0	33	150	183
Kalkaska Police Department	0	0	0	0	1	0	0	0	0	0	1	0	0	4	0	6	0	6	5	0	2	0	25	145	170
Michigan State Police	0	11	2	2	1	1	1	0	1	2	1	0	0	4	0	0	1	11	1	0	4	1	44	230	274
Kalkaska Total	0	11	2	2	2	1	1	1	8	8	2	0	0	8	0	6	2	31	8	0	8	1	102	546	648
Department of Natural Resources	0	0	0	0	0	0	0	0	0	0	0	0	0	0	0	0	0	0	0	0	0	0	0	19	19
East Grand Rapids Department of Public Safety	0	0	1	0	0	0	1	1	1	6	7	0	0	12	0	39	2	22	3	0	10	0	105	404	509
Gerald R Ford Int'l Airport	0	0	0	0	0	0	0	0	0	0	0	0	0	0	0	0	0	0	0	0	0	0	0	73	73
Grand Rapids Community College Police Department	0	0	0	0	0	0	0	0	0	1	0	0	0	13	0	6	0	28	1	0	0	0	49	75	124
Grand Rapids Police Department	8	56	46	15	13	6	6	274	759	484	127	69	33	68	0	791	36	1,282	521	3	506	35	5,138	10,327	15,465
Grandville Police Department	0	2	4	1	2	0	0	8	21	27	10	0	0	66	0	60	3	35	358	4	21	1	623	686	1,309
Kent County Sheriff's Office	2	22	45	15	14	15	11	30	184	227	116	2	2	297	2	339	25	440	749	11	142	7	2,697	8,751	11,448
Kentwood Police Department	0	7	3	5	2	2	4	20	99	154	12	1	2	108	1	157	9	209	375	1	93	5	1,269	3,024	4,293
Lowell Police Department	0	0	0	0	0	0	0	0	6	13	3	0	1	6	0	30	2	19	21	0	11	0	112	388	500
Michigan State Police	0	6	1	1	1	0	0	0	6	2	0	0	0	2	0	15	0	8	1	0	2	0	45	837	882
Rockford Department of Public Safety	0	2	2	0	1	1	0	1	1	5	0	0	0	4	0	7	0	19	21	0	3	0	67	563	630
Sand Lake Police Department	0	0	0	0	0	0	0	0	0	0	0	0	0	0	0	0	0	0	0	0	1	0	1	0	1
Sparta Police Department	0	1	2	0	1	0	0	0	4	4	3	0	0	5	0	18	0	25	16	0	1	0	80	216	296
Walker Police Department	0	9	4	1	1	0	0	9	18	32	27	2	1	57	2	109	7	95	249	0	26	3	652	1,552	2,204



2019 Offenses by County/Agency



County/Agency Name	Murder/Non-Negligent Manslaughter	Sexual Penetration- Penis/Vagina CSC 1st Degree	Sexual Penetration- Penis/Vagina CSC 3rd Degree	Sexual Penetration- Oral/Anal CSC 1st Degree	Sexual Penetration- Oral/Anal CSC 3rd Degree	Sexual Penetration- Object CSC 1st Degree	Sexual Penetration- Object CSC 3rd Degree	Robbery	Aggravated/Felonious Assault	Burglary - Forced Entry	Burglary - Entry Without Force (Intent)	Larceny - Pocket Picking	Larceny - Purse Snatching	Larceny - Theft from a Building	Larceny - Theft from Coin Operated Machine/Device	Larceny - Theft from Motor Vehicle	Larceny - Theft of Motor Vehicle Parts/Accessories	Larceny - Other	Retail Fraud - Theft (Larceny Category)	Retail Fraud - Organized(Larceny Category)	Motor Vehicle Theft	Arson	Totals for Listed Crimes	All Other Crimes	Total Offenses
Farmington Department of Public Safety	0	1	0	1	0	0	0	0	3	11	4	0	0	19	0	18	4	11	12	0	4	0	88	307	395
Farmington Hills Police Department	0	11	0	2	2	2	0	7	51	118	25	2	1	148	0	179	74	87	58	0	67	5	839	1,727	2,566
Ferndale Police Department	0	2	2	0	0	0	0	5	34	37	8	0	0	31	0	159	24	121	21	1	48	0	493	949	1,442
Franklin Police Department	0	0	0	0	0	0	0	0	2	6	1	0	0	4	0	10	1	14	0	0	2	0	40	73	113
Hazel Park Police Department	1	2	1	2	0	1	2	2	27	18	2	0	0	33	0	32	17	60	74	0	28	1	303	1,060	1,363
Holly Police Department	0	3	1	0	0	0	0	0	1	8	5	0	0	11	0	4	0	9	2	0	1	0	45	127	172
Huntington Woods Police Department	0	0	0	0	0	0	0	0	0	3	4	0	0	1	0	6	0	6	1	0	2	0	23	93	116
Huron-Clinton Authority-Kensington Metro Park	0	0	0	0	0	0	0	0	1	0	0	0	0	0	0	1	0	2	0	0	0	0	4	9	13
Keego Harbor Police Department	0	1	0	0	0	0	0	0	0	2	0	0	0	7	0	5	0	6	1	0	1	0	23	113	136
Lake Angelus Police Department	0	0	0	0	0	0	0	0	0	0	0	0	0	0	0	0	0	0	0	0	0	0	0	1	1
Lake Orion Police Department	0	2	0	0	0	0	0	0	3	3	2	0	0	9	0	2	1	7	2	0	1	1	33	135	168
Lathrup Village Police Department	0	1	0	1	0	0	0	0	1	6	0	0	0	4	0	5	1	17	2	0	0	0	38	91	129
Madison Heights Police Department	0	6	2	2	0	0	0	13	26	53	16	0	1	23	0	45	68	184	146	0	40	2	627	1,144	1,771
Michigan State Police	0	9	6	4	0	1	0	4	41	35	3	4	3	14	0	27	1	26	9	0	23	0	210	1,397	1,607
Milford Police Department	0	2	0	1	1	0	0	2	5	9	2	0	0	15	0	16	1	12	2	0	6	0	74	244	318
Northville Police Department	0	0	0	0	0	0	0	0	5	2	0	0	0	2	0	0	1	4	0	0	0	0	14	64	78
Novi Police Department	1	4	2	1	0	0	0	2	30	16	5	0	0	53	1	64	33	82	213	0	27	0	534	1,238	1,772
Oak Park Department of Public Safety	2	5	3	3	0	0	0	14	40	89	4	1	1	58	0	91	34	85	58	1	56	6	551	1,238	1,789
Oakland Community College Department of Public Safety	0	0	0	0	0	0	0	0	1	0	0	0	0	0	2	0	3	4	0	0	0	0	10	13	23
Oakland County Sheriff's Office	0	2	0	1	0	1	0	5	12	0	2	1	0	4	0	10	3	8	3	0	5	1	58	1,097	1,155
Oakland County Sheriff's Office - Addison Township	0	0	0	2	0	0	0	1	2	1	3	0	0	2	0	0	0	7	0	0	2	0	20	55	75
Oakland County Sheriff's Office - Brandon Township	0	1	0	0	0	0	0	0	8	7	3	0	0	14	0	12	4	7	1	0	6	0	63	215	278
Oakland County Sheriff's Office - Clarkston Village	0	0	0	0	0	0	0	0	1	0	0	0	0	1	0	1	0	1	0	0	0	0	4	77	81
Oakland County Sheriff's Office - Commerce Township	1	2	1	1	0	0	0	4	15	14	5	0	0	45	0	35	1	20	73	2	6	1	226	489	715
Oakland County Sheriff's Office - Highland Township	0	1	0	0	0	0	1	0	6	9	4	0	0	16	0	14	8	9	4	0	9	0	81	311	392
Oakland County Sheriff's Office - Independence Township	0	1	0	0	0	1	0	3	19	17	4	1	2	35	0	59	12	20	19	0	13	0	206	515	721
Oakland County Sheriff's Office - Lyon Township	0	1	1	0	0	0	0	1	8	19	7	0	0	18	0	14	12	19	34	1	3	0	138	291	429
Oakland County Sheriff's Office - Oakland Township	0	1	0	1	0	0	0	0	0	9	6	0	0	6	0	12	2	3	1	0	0	0	41	103	144
Oakland County Sheriff's Office - Orion Township	1	2	0	1	0	0	0	2	12	9	8	0	0	33	0	34	11	19	46	1	7	0	186	365	551
Oakland County Sheriff's Office - Oxford Township	0	3	2	1	0	0	0	0	6	6	7	0	0	12	0	8	1	12	30	1	5	0	94	205	299
Oakland County Sheriff's Office - Pontiac	10	35	11	8	5	1	1	107	446	254	71	6	11	301	1	203	70	115	178	4	107	15	1,960	5,053	7,013
Oakland County Sheriff's Office - Rochester Hills	0	2	3	0	0	0	0	3	29	30	12	0	0	96	0	107	18	44	143	2	16	1	506	1,068	1,574
Oakland County Sheriff's Office - Springfield Township	0	1	0	0	0	0	0	0	3	7	3	0	0	6	0	6	4	9	1	0	4	0	44	129	173
Oakland University Police Department	0	0	0	0	1	0	1	0	2	2	1	0	0	20	2	1	0	14	0	0	0	0	44	72	116
Orchard Lake Police Department	0	0	0	0	0	0	0	0	1	3	0	0	0	3	0	5	0	8	1	0	1	1	23	62	85
Oxford Police Department	0	0	0	0	0	0	0	1	0	2	0	0	0	0	0	0	1	6	0	0	1	0	11	30	41
Pleasant Ridge Police Department	0	0	0	0	0	0	0	0	0	0	1	0	0	3	0	3	1	7	1	0	0	0	16	30	46
Rochester Police Department	0	0	1	1	0	0	0	1	3	3	2	0	0	9	0	12	2	17	4	0	2	0	57	334	391
Royal Oak Police Department	1	1	3	1	3	0	0	3	32	25	13	0	1	65	0	84	42	115	62	0	34	1	486	1,916	2,402
South Lyon Police Department	0	1	0	1	0	0	0	0	3	4	0	0	0	3	0	6	3	15	2	0	0	0	38	143	181
Southfield Police Department	1	12	7	6	2	1	0	34	95	279	36	2	0	201	0	205	92	279	134	0	251	3	1,640	2,693	4,333
Sylvan Lake Police Department	0	0	0	0	0	0	0	0	1	1	0	0	0	6	0	1	1	5	0	0	0	0	15	193	208
Troy Police Department	2	4	0	5	1	0	0	8	35	52	19	1	2	209	0	137	46	102	432	3	50	2	1,110	2,691	3,801
Walled Lake Police Department	0	0	0	0	0	0	0	1	9	4	0	0	0	9	0	5	8	19	2	0	2	0	59	204	263
Waterford Township Police Department	2	20	6	4	4	3	0	9	68	90	32	1	1	131	0	154	45	83	68	0	53	9	783	1,770	2,553



2019 Offenses by County/Agency



County/Agency Name	Murder/Non-Negligent Manslaughter	Sexual Penetration- Penis/Vagina CSC 1st Degree	Sexual Penetration- Penis/Vagina CSC 3rd Degree	Sexual Penetration-Oral/Anal CSC 1st Degree	Sexual Penetration-Oral/Anal CSC 3rd Degree	Sexual Penetration-Object CSC 1st Degree	Sexual Penetration-Object CSC 3rd Degree	Robbery	Aggravated/Felonious Assault	Burglary - Forced Entry	Burglary - Entry Without Force (Intent)	Larceny - Pocket Picking	Larceny - Purse Snatching	Larceny - Theft from a Building	Larceny - Theft from Coin Operated Machine/Device	Larceny - Theft from Motor Vehicle	Larceny - Theft of Motor Vehicle Parts/Accessories	Larceny - Other	Retail Fraud - Theft (Larceny Category)	Retail Fraud - Organized(Larceny Category)	Motor Vehicle Theft	Arson	Totals for Listed Crimes	All Other Crimes	Total Offenses
Zeeland Police Department	1	2	1	0	0	1	0	0	6	10	5	0	0	13	0	6	1	15	2	0	2	0	65	268	333
Ottawa Total	6	116	56	43	11	13	11	44	355	356	110	3	6	228	1	433	77	1,054	595	8	130	26	3,682	18,058	21,740
Department of Natural Resources	0	0	0	0	0	0	0	0	0	0	0	0	0	0	0	0	0	0	0	0	0	0	0	2	2
Michigan State Police	0	0	1	1	0	0	0	0	2	0	0	0	0	0	0	0	0	2	0	0	0	0	6	65	71
Presque Isle County Sheriff's Office	0	1	1	0	0	0	0	0	4	3	3	0	0	4	4	0	14	1	0	2	2	0	37	110	147
Rogers City Police Department	0	0	0	0	0	0	0	0	1	2	1	0	0	13	0	4	0	3	1	0	2	0	27	118	145
Presque Isle Total	0	1	2	1	0	0	0	0	7	5	4	0	0	17	0	8	0	19	2	0	4	0	70	295	365
Denton Township Police Department	0	1	1	0	0	0	0	0	0	0	0	0	0	3	0	1	0	4	36	0	1	0	47	101	148
Department of Natural Resources	0	0	0	0	0	0	0	0	0	0	0	0	0	0	0	0	0	0	0	0	0	0	0	21	21
Gerrish Township Police Department	0	0	0	0	0	0	0	1	1	2	0	0	0	1	0	1	0	7	0	0	0	0	13	146	159
Michigan State Police	0	2	1	1	1	1	0	0	4	11	0	0	0	13	0	5	1	8	5	0	5	1	59	280	339
Richfield Township Police Department	0	1	0	1	0	0	0	0	1	3	1	0	0	0	0	3	0	1	0	0	0	0	11	74	85
Roscommon County Sheriff's Office	0	0	1	0	0	0	0	0	3	3	0	0	0	3	1	0	0	2	2	0	1	0	16	68	84
Roscommon Total	0	4	3	2	1	1	0	1	9	19	1	0	0	20	1	10	1	22	43	0	7	1	146	690	836
Birch Run Police Department	0	0	0	0	0	0	0	0	2	3	0	0	0	3	0	5	3	9	33	0	0	0	58	143	201
Bridgeport Township Police Department	0	3	0	1	1	0	0	3	28	29	7	0	1	5	0	25	0	42	8	0	8	0	161	368	529
Buena Vista Township Police Department	2	3	3	2	0	0	0	8	55	49	10	0	0	10	0	19	2	61	9	0	13	0	246	544	790
Carrollton Township Police Department	2	0	0	0	0	0	0	0	6	20	3	0	0	3	0	9	5	23	5	0	1	1	78	332	410
Chesaning Police Department	0	0	0	0	0	0	0	0	2	0	1	0	0	0	0	1	0	4	1	0	0	0	9	11	20
Delta College Department Of Public Safety	0	0	0	0	0	0	0	0	0	0	0	0	0	1	0	0	0	1	0	0	0	0	2	0	2
Department of Natural Resources	0	0	0	0	0	0	0	0	0	0	0	0	0	0	0	0	0	0	0	0	0	0	0	8	8
Frankenmuth Police Department	0	1	0	2	0	0	0	0	2	8	2	0	0	15	0	9	0	9	10	0	1	0	59	189	248
Michigan State Police	2	12	3	5	2	2	2	0	50	16	3	0	1	14	0	6	5	17	14	0	14	3	171	1,961	2,132
Richland Township Police Department	0	0	0	0	0	0	0	0	1	2	0	0	0	3	0	1	1	3	0	0	0	0	11	19	30
Saginaw County Sheriff's Office	0	10	5	5	2	1	3	10	51	55	20	0	2	16	0	34	9	128	259	2	14	1	627	1,557	2,184
Saginaw Police Department	8	15	6	5	1	1	0	50	458	223	39	0	2	12	0	74	7	313	22	0	83	20	1,339	2,849	4,188
Saginaw Township Police Department	2	8	2	7	0	0	0	14	48	58	12	0	2	82	0	79	8	125	332	1	23	2	805	1,606	2,411
Saginaw Valley State University Police Department	0	1	0	0	0	0	0	0	4	0	2	0	0	13	0	0	0	15	0	0	1	0	36	68	104
Saint Charles Police Department	0	0	0	0	0	0	0	0	1	1	1	0	0	3	0	0	0	10	2	0	0	0	18	73	91



2019 Offenses by County/Agency



County/Agency Name	Murder/Non-Negligent Manslaughter	Sexual Penetration- Penis/Vagina CSC 1st Degree	Sexual Penetration- Penis/Vagina CSC 3rd Degree	Sexual Penetration-Oral/Anal CSC 1st Degree	Sexual Penetration-Oral/Anal CSC 3rd Degree	Sexual Penetration-Object CSC 1st Degree	Sexual Penetration-Object CSC 3rd Degree	Robbery	Aggravated/Felonious Assault	Burglary - Forced Entry	Burglary - Entry Without Force (Intent)	Larceny - Pocket Picking	Larceny - Purse Snatching	Larceny - Theft from a Building	Larceny - Theft from Coin Operated Machine/Device	Larceny - Theft from Motor Vehicle	Larceny - Theft of Motor Vehicle Parts/Accessories	Larceny - Other	Retail Fraud - Theft (Larceny Category)	Retail Fraud - Organized(Larceny Category)	Motor Vehicle Theft	Arson	Totals for Listed Crimes	All Other Crimes	Total Offenses
Laingsburg Police Department	0	1	0	1	0	0	0	0	0	2	2	0	0	1	0	0	0	1	0	0	2	2	12	66	78
Lennon Police Department	0	0	0	0	0	0	0	0	0	1	1	0	0	2	0	0	0	1	1	0	0	0	6	20	26
Michigan State Police	0	9	4	4	0	4	1	2	19	27	1	0	1	19	0	10	1	25	32	0	6	0	165	718	883
Morrice Police Department	0	0	1	0	0	0	0	0	0	0	0	0	0	1	0	0	0	3	3	0	0	0	8	72	80
New Lothrop Police Department	0	0	0	0	0	0	0	0	0	1	0	0	0	1	0	0	1	1	0	0	0	0	4	7	11



2019 Arrests by County/Agency



County/Agency Name	Murder/Non-Negligent Manslaughter	Sexual Penetration- Penis/Vagina CSC 1st Degree	Sexual Penetration- Penis/Vagina CSC 3rd Degree	Sexual Penetration-Oral/Anal CSC 1st Degree	Sexual Penetration-Oral/Anal CSC 3rd Degree	Sexual Penetration-Object CSC 1st Degree	Sexual Penetration-Object CSC 3rd Degree	Robbery	Aggravated/Felonious Assault	Burglary - Forced Entry	Burglary - Entry Without Force (Intent)	Larceny - Pocket Picking	Larceny - Purse Snatching	Larceny - Theft from a Building	Larceny - Theft from Coin Operated Machine/Device	Larceny - Theft from Motor Vehicle	Larceny - Theft of Motor Vehicle Parts/Accessories	Larceny - Other	Retail Fraud - Theft (Larceny Category)	Retail Fraud - Organized (Larceny Category)	Motor Vehicle Theft	Arson	Totals for Listed Crime	All Other Crimes	Total Arrests
Alcona County Sheriff's Office	0	0	0	0	0	0	0	0	0	1	0	0	0	0	0	0	0	0	0	0	0	0	1	31	32
Department of Natural Resources	0	0	0	0	0	0	0	0	0	0	0	0	0	0	0	0	0	0	0	0	0	0	0	16	16
Michigan State Police	0	0	0	0	0	0	0	0	1	0	0	0	0	0	0	0	2	0	0	0	0	0	3	52	55
Alcona Total	0	0	0	0	0	0	0	0	1	1	0	0	0	0	0	0	2	0	0	0	0	4	99	103	
Alger County Sheriff's Office	0	0	0	0	0	0	0	0	2	1	0	0	0	1	0	0	0	0	0	0	0	0	4	69	73
Department of Natural Resources	0	0	0	0	0	0	0	0	0	0	0	0	0	0	0	0	0	0	0	0	0	0	4	4	4
Michigan State Police	0	0	0	1	0	0	0	0	3	1	1	0	0	0	0	0	2	2	0	1	0	11	115	126	
Munising Police Department	0	0	0	0	0	0	0	0	2	2	0	0	0	0	0	0	1	2	0	1	0	8	38	46	
Alger Total	0	0	0	1	0	0	0	0	7	4	1	0	0	1	0	0	3	4	0	2	0	23	226	249	
Allegan County Sheriff's Office	0	1	1	2	0	2	0	5	44	8	4	0	0	3	0	3	0	10	13	0	12	2	110	2,131	2,241
Allegan Police Department	0	1	1	1	1	0	0	0	2	0	1	0	0	1	0	0	0	0	0	0	0	0	8	297	305
Department of Natural Resources	0	0	0	0	0	0	0	0	0	0	0	0	0	0	0	0	0	0	0	0	0	0	0	25	25
Fennville Police Department	0	0	0	0	0	0	0	0	0	0	0	0	0	0	0	0	0	0	0	0	0	0	0	12	12
Holland Department of Public Safety	0	0	0	0	0	0	0	1	4	3	1	0	0	0	0	0	3	11	0	0	0	23	109	132	
Michigan State Police	0	5	4	3	1	0	1	0	21	4	0	0	0	6	0	1	4	6	28	0	10	0	94	1,005	1,099
Otsego Police Department	0	0	0	0	0	0	0	0	0	0	2	0	0	3	0	1	0	0	0	0	1	7	173	180	
Plainwell Department of Public Safety	0	1	0	0	0	0	0	0	4	1	0	0	0	0	0	0	1	0	0	1	0	8	86	94	
Saugatuck-Douglas Police Department	0	0	0	0	0	0	0	0	0	0	0	0	0	0	0	0	0	0	0	0	1	0	1	8	9
Wayland Police Department	0	2	0	0	0	0	0	0	2	1	0	0	0	1	0	0	1	3	0	1	0	11	90	101	
Allegan Total	0	10	6	6	2	2	1	6	77	17	8	0	0	14	0	5	4	21	55	0	25	3	262	3,936	4,198
Alpena County Sheriff's Office	0	0	1	0	0	0	0	0	2	3	0	0	0	0	0	1	1	1	5	0	0	0	14	162	176
Alpena Police Department	0	0	0	0	0	0	0	0	7	1	2	0	0	0	0	0	0	3	0	2	0	15	233	248	
Department of Natural Resources	0	0	0	0	0	0	0	0	0	0	0	0	0	0	0	0	0	0	0	0	0	0	4	4	4
Michigan State Police	0	2	0	1	0	0	0	0	7	3	0	0	0	1	0	0	1	25	0	2	1	43	402	445	
Alpena Total	0	2	1	1	0	0	0	0	16	7	2	0	0	1	0	1	1	2	33	0	4	1	72	801	873
Antrim County Sheriff's Office	1	1	0	0	1	0	0	0	6	3	0	0	0	1	0	0	3	1	0	0	1	18	173	191	
Department of Natural Resources	0	0	0	0	0	0	0	0	0	0	0	0	0	0	0	0	0	0	0	0	0	0	10	10	10
Michigan State Police	0	0	0	0	0	0	0	0	4	0	0	0	0	1	0	0	1	0	0	0	0	6	112	118	
Antrim Total	1	1	0	0	1	0	0	0	10	3	0	0	0	2	0	0	4	1	0	0	1	24	295	319	
Arenac County Sheriff's Office	0	1	0	0	0	0	0	0	9	1	1	0	0	0	0	0	0	7	0	0	0	19	194	213	
Department of Natural Resources	0	0	0	0	0	0	0	0	0	0	0	0	0	0	0	0	0	0	0	0	0	0	1	1	1
Michigan State Police	0	0	0	0	0	0	0	0	1	0	0	0	0	0	0	1	0	3	0	0	0	5	30	35	
Arenac Total	0	1	0	0	0	0	0	0	10	1	1	0	0	0	0	1	0	3	7	0	0	24	225	249	
Baraga County Sheriff's Office	0	0	0	0	0	0	0	0	0	0	0	0	0	0	0	0	0	0	0	0	0	0	11	11	11
Michigan State Police	0	0	0	0	0	0	0	0	1	0	0	0	0	0	0	1	0	0	0	0	0	2	87	89	
Baraga Total	0	0	0	0	0	0	0	0	1	0	0	0	0	0	0	1	0	0	0	0	0	2	87	89	
Barry County Sheriff's Office	0	0	2	0	0	0	0	2	11	3	0	0	0	6	0	2	0	2	13	0	2	0	43	370	413
Barry Township Police Department	0	0	0	0	0	0	0	0	1	0	0	0	0	0	0	0	0	0	0	0	0	1	30	31	



2019 Arrests by County/Agency



County/Agency Name	Murder/Non-Negligent Manslaughter	Sexual Penetration-Penis/Vagina CSC 1st Degree	Sexual Penetration-Penis/Vagina CSC 3rd Degree	Sexual Penetration-Oral/Anal CSC 1st Degree	Sexual Penetration-Oral/Anal CSC 3rd Degree	Sexual Penetration-Object CSC 1st Degree	Sexual Penetration-Object CSC 3rd Degree	Robbery	Aggravated/Felony Assault	Burglary - Forced Entry	Burglary - Entry Without Force (Intent)	Larceny - Pocket Picking	Larceny - Purse Snatching	Larceny - Theft from a Building	Larceny - Theft from Coin Operated Machine/Device	Larceny - Theft from Motor Vehicle	Larceny - Theft of Motor Vehicle Parts/Accessories	Larceny - Other	Retail Fraud - Theft (Larceny Category)	Retail Fraud - Organized (Larceny Category)	Motor Vehicle Theft	Arson	Totals for Listed Crime	All Other Crimes	Total Arrests
Department of Natural Resources	0	0	0	0	0	0	0	0	0	0	0	0	0	0	0	0	0	0	0	0	0	0	0	8	8
Hastings Police Department	0	0	0	0	0	0	0	0	2	0	1	0	0	1	0	0	1	1	0	0	0	0	6	310	316
Michigan State Police	0	1	0	0	0	0	0	0	3	2	0	0	0	7	0	10	0	3	22	0	0	0	48	350	398
Nashville Police Department	0	0	0	0	0	0	0	0	1	1	0	0	0	0	0	0	1	0	0	0	0	0	3	105	108
Prairieville Township Police Department	0	0	0	0	0	0	0	0	0	0	0	0	0	0	0	0	0	0	0	0	0	0	0	11	11
Barry Total	0	1	2	0	0	0	0	2	18	6	1	0	0	14	0	12	0	7	36	0	2	0	101	1,184	1,285
Bay City Department of Public Safety	4	3	0	0	0	0	0	6	93	13	4	0	0	9	0	9	0	18	13	0	8	1	181	1,038	1,219
Bay County Sheriff's Office	0	0	0	0	0	0	0	4	15	6	0	0	0	0	0	2	0	4	43	0	4	0	78	908	986
Delta College Department Of Public Safety	0	0	0	0	0	0	0	0	0	0	0	0	0	0	0	0	0	0	0	0	0	0	0	1	1
Department of Natural Resources	0	0	0	0	0	0	0	0	0	0	0	0	0	0	0	0	0	0	0	0	0	0	0	6	6
Essexville Police Department	0	0	0	0	0	0	0	0	0	0	0	0	0	0	0	0	0	0	0	0	1	0	1	40	41
Hampton Township Police Department	0	0	0	0	0	0	0	0	1	0	0	0	0	0	0	0	0	0	5	0	1	0	7	103	110
Michigan State Police	0	2	0	0	1	0	0	0	8	5	0	0	0	2	0	1	0	4	9	0	3	1	36	488	524
Pinconning Police Department	0	0	0	0	0	0	0	0	0	0	0	0	0	0	0	0	0	1	0	0	0	0	1	4	5
Bay Total	4	5	0	0	1	0	0	10	117	24	4	0	0	11	0	12	0	27	70	0	17	2	304	2,588	2,892
Benzie County Sheriff's Office	0	0	0	0	0	0	0	0	8	2	0	0	0	2	0	1	0	3	4	0	1	0	21	121	142
Department of Natural Resources	0	0	0	0	0	0	0	0	0	0	0	0	0	0	0	0	0	0	0	0	0	0	0	44	44
Frankfort City Police Department	0	0	0	0	0	0	0	0	1	0	0	0	0	1	0	0	0	0	1	0	0	0	3	17	20
Michigan State Police	0	0	0	0	0	0	0	0	2	0	0	0	0	0	0	0	0	0	0	0	1	0	3	97	100
Benzie Total	0	0	0	0	0	0	0	0	11	2	0	0	0	3	0	1	0	3	5	0	2	0	27	279	306
Baroda-Lake Township Police Department	0	0	0	0	0	0	0	0	2	2	0	0	0	0	0	0	0	1	1	0	1	0	7	65	72
Benton Harbor Department of Public Safety	2	3	2	0	0	0	0	6	33	8	0	0	0	2	0	1	0	7	0	0	4	0	68	563	631
Benton Township Police Department	0	1	0	1	0	0	0	0	37	6	0	0	1	3	0	1	0	3	195	1	5	0	254	662	916
Berrien County Sheriff's Office	1	1	1	0	0	0	0	1	25	5	2	0	0	2	0	1	2	7	26	0	4	1	79	1,165	1,244
Berrien Springs-Oronoko Township	0	0	0	0	0	0	0	0	1	0	0	0	0	0	0	0	0	0	5	0	0	0	6	113	119
Bridgman Police Department	0	0	0	0	0	0	0	0	2	0	0	0	0	0	0	0	0	1	0	0	0	0	3	64	67
Buchanan Police Department	0	1	0	1	0	0	0	0	4	0	1	0	0	0	0	0	0	1	1	0	1	0	10	80	90
Chikaming Township Police Department	0	0	0	0	0	0	0	1	1	5	0	0	0	0	0	1	0	1	2	0	0	0	11	59	70
Coloma Township Police Department	0	0	0	0	0	0	0	0	3	2	0	0	0	0	0	1	0	0	6	0	2	0	14	137	151
Department of Natural Resources	0	0	0	0	0	0	0	0	0	0	0	0	0	0	0	0	0	0	0	0	0	0	0	9	9
Eau Claire Police Department	0	0	0	0	0	0	0	0	0	0	0	0	0	0	0	0	0	0	0	0	0	0	0	1	1
Grand Beach Police Department	0	0	0	0	0	0	0	0	0	0	0	0	0	0	0	0	0	0	0	0	0	0	0	1	1
Lincoln Township Police Department	0	0	0	0	0	0	0	0	0	0	0	0	0	0	0	0	0	0	16	0	0	0	16	62	78
Michiana Police Department	0	0	0	0	0	0	0	0	0	0	0	0	0	0	0	0	0	0	0	0	0	0	0	5	5
Michigan State Police	0	1	3	0	0	0	0	0	15	2	0	0	0	9	0	1	0	2	2	0	3	0	38	873	911
New Buffalo Police Department	0	0	0	0	0	0	0	0	2	0	0	0	0	0	0	0	0	0	0	0	0	0	2	25	27
Niles Police Department	0	2	1	0	0	0	0	8	25	1	2	0	3	10	0	0	0	1	14	0	3	0	70	487	557
Saint Joseph Department of Public Safety	0	0	0	0	0	0	0	1	1	0	0	0	0	2	0	1	0	0	3	0	0	0	8	112	120



2019 Arrests by County/Agency



County/Agency Name	Murder/Non-Negligent Manslaughter	Sexual Penetration- Penis/Vagina CSC 1st Degree	Sexual Penetration- Penis/Vagina CSC 3rd Degree	Sexual Penetration-Oral/Anal CSC 1st Degree	Sexual Penetration-Oral/Anal CSC 3rd Degree	Sexual Penetration-Object CSC 1st Degree	Sexual Penetration-Object CSC 3rd Degree	Robbery	Aggravated/Felonious Assault	Burglary - Forced Entry	Burglary - Entry Without Force (Intent)	Larceny - Pocket Picking	Larceny - Purse Snatching	Larceny - Theft from a Building	Larceny - Theft from Coin Operated Machine/Device	Larceny - Theft from Motor Vehicle	Larceny - Theft of Motor Vehicle Parts/Accessories	Larceny - Other	Retail Fraud - Theft (Larceny Category)	Retail Fraud - Organized (Larceny Category)	Motor Vehicle Theft	Arson	Totals for Listed Crime	All Other Crimes	Total Arrests
Saint Joseph Township Police Department	3	0	0	0	0	0	0	0	6	1	0	0	0	1	0	0	0	0	3	0	1	0	15	52	67
Three Oaks Police Department	0	0	0	0	0	0	0	0	1	0	0	0	0	0	0	0	0	0	0	0	0	0	1	14	15
Watervliet Police Department	0	0	0	0	0	0	0	0	4	1	0	0	0	0	0	0	0	1	1	0	0	0	7	101	108
Berrien Total	6	9	7	2	0	0	0	17	162	33	5	0	4	29	0	7	2	25	275	1	24	1	609	4,650	5,259
Branch County Sheriff's Office	0	1	0	0	0	0	0	0	12	0	1	0	0	0	0	0	0	0	0	0	1	0	15	45	60
Bronson Police Department	0	0	0	0	1	0	0	0	6	0	0	0	0	0	0	0	0	0	1	0	0	0	8	31	39
Coldwater Police Department	0	0	0	0	0	0	0	1	33	0	0	0	0	1	0	0	0	4	51	0	2	0	92	263	355
Department of Natural Resources	0	0	0	0	0	0	0	0	0	0	0	0	0	0	0	0	0	0	0	0	0	0	0	6	6
Michigan State Police	1	5	0	0	0	0	0	0	21	10	1	0	0	4	0	0	0	2	0	0	4	0	48	399	447
Quincy Police Department	0	0	0	0	0	0	0	0	2	0	0	0	0	1	0	0	0	0	1	0	0	0	4	23	27
Union City Police Department	0	0	0	0	0	0	0	0	0	0	0	0	0	0	0	0	0	0	0	0	0	0	0	1	1
Branch Total	1	6	0	0	1	0	0	1	74	10	2	0	0	6	0	0	6	53	0	7	0	167	768	935	
Albion Department of Public Safety	0	0	0	0	0	0	0	0	5	1	0	0	0	0	0	0	0	0	2	0	0	0	8	22	30
Battle Creek Police Department	4	3	3	0	0	0	0	10	124	32	2	0	0	13	1	8	0	15	74	0	15	4	308	2,154	2,462
Calhoun County Sheriff's Office	0	0	0	0	0	0	0	0	8	6	1	0	0	1	0	0	0	5	6	0	4	0	31	513	544
Department of Natural Resources	0	0	0	0	0	0	0	0	0	0	0	0	0	0	0	0	0	0	0	0	0	0	0	1	1
Emmett Township Department of Public Safety	0	0	0	0	0	0	0	0	12	2	1	0	0	3	0	0	0	2	33	0	0	0	53	195	248
Marshall Police Department	0	0	0	0	0	0	0	0	6	1	1	0	0	1	0	0	0	2	5	0	0	0	16	156	172
Michigan State Police	0	1	1	0	0	0	0	0	7	5	0	0	0	0	0	0	0	4	2	0	3	0	23	578	601
Nottawaseppi Huron Potawatami Tribal Police Department	0	0	0	0	0	0	0	0	0	0	0	0	0	0	0	0	0	0	0	0	1	0	1	42	43
Calhoun Total	4	4	4	0	0	0	0	10	162	47	5	0	0	18	1	8	0	28	122	0	23	4	440	3,661	4,101
Cassopolis Police Department	0	1	0	0	0	0	0	0	0	0	0	0	0	0	0	0	0	0	0	0	0	0	1	99	100
Department of Natural Resources	0	0	0	0	0	0	0	0	0	0	0	0	0	0	0	0	0	0	0	0	0	0	0	2	2
Dowagiac Police Department	0	0	0	0	0	0	0	0	10	0	0	0	0	1	0	1	0	1	2	0	6	0	21	276	297
Michigan State Police	1	0	1	0	0	0	0	0	0	0	0	0	0	0	0	0	0	0	0	0	0	0	2	106	108
Ontwa Township - Edwardsburg Police Department	0	0	0	0	0	0	0	0	4	1	0	0	0	0	0	0	0	0	0	0	0	0	5	110	115
Cass Total	1	1	1	0	0	0	0	0	14	1	0	0	0	1	0	1	0	1	2	0	6	0	29	593	622
Boyer City Police Department	0	0	0	0	1	0	0	0	4	0	1	0	0	0	0	0	0	0	4	0	1	0	11	84	95
Charlevoix County Sheriff's Office	0	0	1	0	0	0	0	0	11	1	2	0	0	1	0	0	0	7	1	0	3	0	27	289	316
Charlevoix Police Department	0	0	0	0	0	0	0	0	1	0	1	0	0	0	0	0	0	0	7	0	0	0	9	94	103
Department of Natural Resources	0	0	0	0	0	0	0	0	0	0	0	0	0	0	0	0	0	0	0	0	0	0	0	3	3
East Jordan Police Department	0	1	0	0	0	0	0	0	0	0	0	0	0	0	0	0	0	1	0	0	0	0	2	20	22
Michigan State Police	0	0	1	0	0	0	0	0	1	0	0	0	0	2	0	0	0	0	0	0	0	0	4	80	84
Charlevoix Total	0	1	2	0	1	0	0	0	17	1	4	0	0	3	0	0	0	8	12	0	4	0	53	570	623
Cheboygan County Sheriff's Office	0	2	0	0	0	0	0	0	5	2	0	0	0	2	0	0	0	0	0	0	1	0	12	274	286
Cheboygan Department of Public Safety	0	0	1	0	0	0	0	1	5	2	0	0	0	1	0	0	0	2	21	0	0	0	33	85	118
Department of Natural Resources	0	0	0	0	0	0	0	0	0	0	0	0	0	0	0	0	0	0	0	0	0	0	0	8	8
Mackinaw City Police Department	0	0	0	0	0	0	0	0	0	1	0	0	0	3	0	0	0	0	0	0	0	0	4	39	43

2019 Arrests by County/Agency



County/Agency Name	Murder/Non-Negligent Manslaughter	Sexual Penetration- Penis/Vagina CSC 1st Degree	Sexual Penetration- Penis/Vagina CSC 3rd Degree	Sexual Penetration-Oral/Anal CSC 1st Degree	Sexual Penetration-Oral/Anal CSC 3rd Degree	Sexual Penetration-Object CSC 1st Degree	Sexual Penetration-Object CSC 3rd Degree	Robbery	Aggravated/Felony Assault	Burglary - Forced Entry	Burglary - Entry Without Force (Intent)	Larceny - Pocket Picking	Larceny - Purse Snatching	Larceny - Theft from a Building	Larceny - Theft from Coin Operated Machine/Device	Larceny - Theft from Motor Vehicle	Larceny - Theft of Motor Vehicle Parts/Accessories	Larceny - Other	Retail Fraud - Theft (Larceny Category)	Retail Fraud - Organized (Larceny Category)	Motor Vehicle Theft	Arson	Totals for Listed Crime	All Other Crimes	Total Arrests	
Michigan State Police	0	1	1	1	0	0	0	0	1	1	2	0	0	2	0	0	0	0	0	0	0	0	9	113	122	
Tuscarora Township Police Department	0	0	1	0	0	0	0	0	1	1	0	0	0	1	0	0	0	0	0	3	0	2	0	9	90	99
Cheboygan Total	0	3	3	1	0	0	0	1	12	7	2	0	0	9	0	0	0	2	24	0	3	0	67	609	676	
Chippewa County Sheriff's Office	0	0	0	1	0	0	1	0	1	0	0	0	0	0	0	0	0	0	1	0	0	0	4	236	240	
Department of Natural Resources	0	0	0	0	0	0	0	0	0	0	0	0	0	0	0	0	0	0	0	0	0	0	0	5	5	
Kinross Township Police Department	1	0	0	0	0	0	0	0	1	0	0	0	0	0	0	0	0	0	0	0	0	0	2	26	28	
Michigan State Police	0	1	0	0	0	1	0	0	5	7	0	0	0	0	0	0	0	0	0	0	0	1	15	203	218	
Sault Sainte Marie Police Department	0	1	0	0	0	0	0	0	5	1	0	0	0	0	0	3	0	4	21	0	1	0	36	306	342	
Chippewa Total	1	2	0	1	0	1	1	0	12	8	0	0	0	0	3	0	4	22	0	2	0	57	776	833		
Clare County Sheriff's Office	1	1	0	1	3	0	0	0	11	5	0	0	0	2	0	0	0	4	6	0	2	1	37	477	514	
Clare Police Department	0	0	0	0	0	0	0	0	2	0	0	0	0	0	1	0	0	1	0	0	0	0	4	127	131	
Department of Natural Resources	0	0	0	0	0	0	0	0	0	0	0	0	0	0	0	0	0	0	0	0	0	0	0	9	9	
Michigan State Police	0	2	0	2	0	0	0	0	2	0	1	0	0	0	0	0	0	1	0	0	0	0	8	86	94	
Clare Total	1	3	0	3	3	0	0	0	15	5	1	0	0	2	1	0	6	6	0	2	1	49	699	748		
Bath Township Police Department	0	1	0	0	0	0	0	0	1	0	1	0	0	0	0	0	0	1	9	1	0	0	14	52	66	
Capitol Region Airport Authority	0	0	0	0	0	0	0	0	0	0	0	0	0	0	0	0	0	0	0	0	0	0	0	1	1	
Clinton County Sheriff's Office	0	0	0	1	0	0	0	0	3	1	0	0	0	0	0	0	0	4	8	0	3	0	20	517	537	
Department of Natural Resources	0	0	0	0	0	0	0	0	0	0	0	0	0	0	0	0	0	0	0	0	0	0	0	1	1	
Dewitt Police Department	0	0	0	0	0	0	0	0	1	0	0	0	0	0	0	1	0	0	0	0	0	0	2	24	26	
Dewitt Township Police Department	0	1	1	0	1	0	0	0	9	1	1	0	0	2	0	0	0	1	13	1	2	0	33	290	323	
East Lansing Police Department	0	0	0	0	0	0	0	0	1	0	0	0	0	0	0	0	0	0	0	0	0	0	1	7	8	
Elsie Police Department	0	0	0	0	0	0	0	0	0	0	0	0	0	0	0	0	0	0	0	0	1	0	1	0	1	
Michigan State Police	0	2	0	0	0	1	0	0	1	1	1	0	0	1	0	0	0	0	0	0	0	0	7	101	108	
Ovid Police Department	0	0	0	0	0	0	0	0	0	0	0	0	0	1	0	0	0	0	0	0	0	0	1	11	12	
Saint Johns Police Department	0	0	0	0	0	0	0	0	1	0	0	0	0	0	0	0	0	1	0	0	0	0	2	61	63	
Clinton Total	0	4	1	1	1	1	0	0	17	3	3	0	0	4	0	1	0	7	30	2	6	0	81	1,065	1,146	
Crawford County Sheriff's Office	0	0	0	0	0	0	0	0	7	4	2	0	0	0	0	0	0	2	1	0	3	0	19	291	310	
Department of Natural Resources	0	0	0	0	0	0	0	0	0	0	0	0	0	0	0	0	0	0	0	0	0	0	0	14	14	
Grayling Department of Public Safety	0	0	0	0	0	0	0	0	1	1	1	0	0	0	0	0	0	2	7	3	0	0	15	105	120	
Michigan State Police	0	6	0	0	0	0	0	0	2	0	0	0	0	0	0	0	0	0	0	0	0	0	8	143	151	
Crawford Total	0	6	0	0	0	0	0	0	10	5	3	0	0	0	0	0	4	8	3	3	0	42	553	595		
Delta County Sheriff's Office	0	0	0	0	0	0	0	0	1	0	0	0	0	0	0	0	0	0	0	0	1	0	2	167	169	
Department of Natural Resources	0	0	0	0	0	0	0	0	0	0	0	0	0	0	0	0	0	0	0	0	0	0	0	26	26	
Escaaba Department of Public Safety	0	0	0	0	0	1	0	2	16	5	1	0	0	2	0	2	0	6	33	0	4	0	72	477	549	
Gladstone Department of Public Safety	0	0	0	0	0	0	0	0	1	0	0	0	0	0	0	0	0	0	1	0	0	0	2	57	59	
Michigan State Police	0	1	3	0	1	0	0	0	5	1	0	0	1	2	0	0	0	2	1	0	1	0	18	198	216	
Delta Total	0	1	3	0	1	1	0	2	23	6	1	0	1	4	0	2	0	8	35	0	6	0	94	925	1,019	
Department of Natural Resources	0	0	0	0	0	0	0	0	0	0	0	0	0	0	0	0	0	0	0	0	0	0	0	1	1	



2019 Arrests by County/Agency



County/Agency Name	Murder/Non-Negligent Manslaughter	Sexual Penetration-Penis/Vagina CSC 1st Degree	Sexual Penetration-Penis/Vagina CSC 3rd Degree	Sexual Penetration-Oral/Anal CSC 1st Degree	Sexual Penetration-Oral/Anal CSC 3rd Degree	Sexual Penetration-Object CSC 1st Degree	Sexual Penetration-Object CSC 3rd Degree	Robbery	Aggravated/Felonious Assault	Burglary - Forced Entry	Burglary - Entry Without Force (Intent)	Larceny - Pocket Picking	Larceny - Purse Snatching	Larceny - Theft from a Building	Larceny - Theft from Coin Operated Machine/Device	Larceny - Theft from Motor Vehicle	Larceny - Theft of Motor Vehicle Parts/Accessories	Larceny - Other	Retail Fraud - Theft (Larceny Category)	Retail Fraud - Organized (Larceny Category)	Motor Vehicle Theft	Arson	Totals for Listed Crime	All Other Crimes	Total Arrests
Dickinson County Sheriff's Office	0	0	0	0	0	0	0	0	0	0	0	0	0	0	0	0	0	0	0	0	0	0	0	27	27
Iron Mountain Police Department	0	0	0	0	0	0	0	0	0	0	0	0	0	0	0	0	0	0	3	0	0	0	3	67	70
Kingsford Department of Public Safety	0	0	0	0	0	0	0	0	1	0	0	0	0	2	0	0	0	2	5	0	0	0	10	69	79
Michigan State Police	0	0	0	0	1	0	0	0	0	2	0	0	0	0	0	0	0	0	1	0	0	0	4	170	174
Norway Police Department	0	0	0	0	0	0	0	0	0	0	0	0	0	0	0	0	0	0	0	0	0	0	0	7	7
Dickinson Total	0	0	0	0	1	0	0	0	1	2	0	0	0	2	0	0	2	9	0	0	0	17	341	358	
Charlotte Police Department	0	0	0	0	0	0	0	0	9	0	2	0	0	0	0	0	2	17	0	1	0	31	152	183	
Department of Natural Resources	0	0	0	0	0	0	0	0	0	0	0	0	0	0	0	0	0	0	0	0	0	0	5	5	
Eaton County Sheriff's Office	0	2	2	0	0	0	0	1	31	10	0	0	0	3	0	3	8	142	3	0	0	205	903	1,108	
Eaton Rapids Police Department	0	0	0	0	0	0	0	0	3	1	1	0	0	0	0	0	1	2	0	0	0	8	74	82	
Grand Ledge Police Department	0	0	0	0	0	0	0	0	4	0	0	0	0	0	0	0	0	0	0	0	0	4	23	27	
Lansing Community College Department of Public Safety	0	0	0	0	0	0	0	0	0	0	0	0	0	0	0	0	0	0	0	0	0	0	1	1	
Lansing Police Department	0	1	0	0	0	0	0	1	13	2	0	0	0	1	0	0	0	0	0	0	0	18	26	44	
Michigan State Police	0	1	2	0	0	0	0	1	8	1	0	0	0	2	0	0	5	0	0	0	0	20	363	383	
Olivet Police Department	0	0	0	0	0	0	0	0	0	0	0	0	0	0	0	0	0	0	0	0	0	0	10	10	
Pottsville Police Department	0	0	0	0	0	0	0	0	0	0	0	0	0	0	0	0	0	0	0	0	0	0	9	9	
Eaton Total	0	4	4	0	0	0	0	3	68	14	3	0	0	6	0	3	16	161	3	1	0	286	1,566	1,852	
Department of Natural Resources	0	0	0	0	0	0	0	0	0	0	0	0	0	0	0	0	0	0	0	0	0	0	1	1	
Emmet County Sheriff's Office	0	1	0	0	0	0	0	0	13	3	0	0	0	0	0	0	1	11	0	0	0	29	409	438	
Harbor Springs Police Department	0	0	0	0	0	0	0	0	1	0	0	0	0	0	0	0	0	0	0	0	0	1	10	11	
Mackinaw City Police Department	0	0	0	0	0	0	0	0	0	0	0	0	0	0	0	0	0	0	0	0	0	0	14	14	
Michigan State Police	0	0	0	0	0	0	0	0	4	1	0	0	0	1	0	0	0	12	0	0	1	19	211	230	
Petoskey Department of Public Safety	0	0	0	0	0	0	0	0	3	0	0	0	0	0	0	0	1	2	0	0	0	6	221	227	
Emmet Total	0	1	0	0	0	0	0	0	21	4	0	0	0	1	0	0	2	25	0	0	1	55	866	921	
Argentine Township Police Department	0	0	0	0	0	0	0	0	2	1	1	0	0	0	0	0	0	1	0	0	0	5	33	38	
Bishop Int Airport Department of Public Safety	0	0	0	0	0	0	0	0	0	0	0	0	0	0	0	0	1	0	0	0	0	1	0	1	
Burton Police Department	1	1	0	0	0	0	0	5	45	12	2	0	0	0	0	2	3	216	2	15	0	304	696	1,000	
Clayton Township Police Department	0	0	0	0	0	0	0	0	3	1	5	0	0	0	0	0	0	0	0	0	0	9	58	67	
Clio Police Department	0	0	0	0	0	0	0	0	1	0	0	0	0	0	0	0	1	2	0	0	0	4	31	35	
Davison Police Department	0	0	0	0	0	0	0	0	0	0	0	0	0	1	0	0	0	0	0	0	0	1	55	56	
Davison Township Police Department	0	0	0	0	0	0	0	1	5	3	0	0	0	0	0	7	1	25	1	1	0	44	239	283	
Department of Natural Resources	0	0	0	0	0	0	0	0	0	0	0	0	0	0	0	0	0	0	0	0	0	0	34	34	
Fenton Police Department	0	0	0	0	0	0	0	2	9	3	2	0	0	3	0	2	3	63	1	1	0	89	187	276	
Flint Police Department	1	2	0	0	0	0	0	0	65	3	0	0	0	1	0	1	0	2	0	3	0	78	172	250	
Flint Township Police Department	3	0	1	0	0	1	0	14	77	17	2	0	0	3	0	10	8	402	14	7	3	562	601	1,163	
Flushing Police Department	0	0	0	0	0	0	0	0	2	2	0	0	0	9	0	2	8	12	0	2	0	39	49	88	
Flushing Township Police Department	0	1	1	0	0	1	1	1	3	9	0	0	0	0	0	40	5	1	0	0	0	63	159	222	
Gaines Township Police Department	0	0	0	0	0	0	0	0	1	4	0	0	0	0	0	0	0	0	0	1	0	6	6	12	



2019 Arrests by County/Agency



County/Agency Name	Murder/Non-Negligent Manslaughter	Sexual Penetration- Penis/Vagina CSC 1st Degree	Sexual Penetration- Penis/Vagina CSC 3rd Degree	Sexual Penetration-Oral/Anal CSC 1st Degree	Sexual Penetration-Oral/Anal CSC 3rd Degree	Sexual Penetration-Object CSC 1st Degree	Sexual Penetration-Object CSC 3rd Degree	Robbery	Aggravated/Felony Assault	Burglary - Forced Entry	Burglary - Entry Without Force (Intent)	Larceny - Pocket Picking	Larceny - Purse Snatching	Larceny - Theft from a Building	Larceny - Theft from Coin Operated Machine/Device	Larceny - Theft from Motor Vehicle	Larceny - Theft of Motor Vehicle Parts/Accessories	Larceny - Other	Retail Fraud - Theft (Larceny Category)	Retail Fraud - Organized (Larceny Category)	Motor Vehicle Theft	Arson	Totals for Listed Crime	All Other Crimes	Total Arrests
Genesee County Parks Police Department	0	0	0	0	0	0	0	0	0	0	0	0	0	0	0	0	0	0	0	0	1	1	62	63	
Genesee County Sheriff's Office	1	3	2	0	0	0	0	3	65	11	1	0	0	14	0	3	2	117	66	0	14	1	303	535	838
Genesee Township Police Department	0	3	0	1	0	0	0	4	21	6	2	0	0	2	0	6	0	6	6	0	10	1	68	298	366
Grand Blanc Police Department	0	0	1	0	0	0	0	0	8	0	1	0	0	2	0	1	0	2	6	0	1	0	22	85	107
Grand Blanc Township Police Department	0	0	0	0	0	0	0	0	19	1	4	0	0	10	1	4	0	8	160	6	6	1	220	1,192	1,412
Linden Police Department	0	0	0	0	0	0	0	0	1	0	0	0	0	1	0	0	0	1	1	0	0	0	4	12	16
Metro Police Authority of Genesee County	0	1	0	1	0	0	0	5	20	13	5	0	0	8	0	4	0	8	104	13	2	0	184	266	450
Michigan State Police	0	2	0	1	0	0	0	2	18	8	0	0	0	1	0	6	1	1	2	0	9	2	53	1,510	1,563
Montrose Township Police Department	0	0	0	0	0	0	0	0	1	0	0	0	0	0	0	0	0	0	0	0	0	0	1	19	20
Mott Community College Department of Public Safety	0	0	0	0	0	0	0	0	0	0	0	0	0	0	0	0	0	0	0	0	0	0	0	3	3
Mount Morris Police Department	0	0	0	0	0	0	0	0	6	4	0	0	0	2	0	1	0	2	6	0	0	0	21	201	222
Mount Morris Township Police Department	1	1	0	0	0	0	0	3	26	15	1	1	0	7	0	2	0	13	0	0	1	1	72	321	393
Richfield Township Police Department	0	0	0	0	0	0	0	0	2	4	0	0	0	1	0	2	0	2	0	0	2	0	13	97	110
University Of Michigan Police Department - Flint	0	0	0	0	0	0	0	2	0	2	0	0	0	1	0	1	0	4	1	0	0	0	11	28	39
Genesee Total	7	14	5	3	0	2	1	42	400	119	28	1	0	66	1	94	3	194	1,076	37	76	9	2,178	6,949	9,127
Beaverton Police Department	0	0	0	0	0	0	0	0	1	0	0	0	0	4	0	0	0	2	2	0	0	0	9	87	96
Department of Natural Resources	0	0	0	0	0	0	0	0	0	0	0	0	0	0	0	0	0	0	0	0	0	1	1	17	18
Gladwin County Sheriff's Office	0	0	1	0	0	0	0	0	20	9	0	0	0	2	0	0	0	7	0	0	2	0	41	479	520
Gladwin Police Department	0	1	1	0	0	0	0	0	9	6	1	0	0	3	0	5	1	6	10	0	1	0	44	260	304
Michigan State Police	1	2	0	0	0	0	0	0	2	1	1	0	0	0	0	0	0	1	1	0	0	0	9	66	75
Gladwin Total	1	3	2	0	0	0	0	0	32	16	2	0	0	9	0	5	1	16	13	0	3	1	104	909	1,013
Department of Natural Resources	0	0	0	0	0	0	0	0	0	0	0	0	0	0	0	0	0	0	0	0	0	0	0	1	1
Gogebic County Sheriff's Office	0	1	0	0	0	0	0	4	2	3	0	0	0	0	0	1	0	7	11	0	1	1	31	113	144
Ironwood Department of Public Safety	0	1	0	0	0	0	0	0	5	1	1	0	0	1	0	0	0	2	5	0	1	1	18	55	73
Michigan State Police	0	0	0	0	0	0	0	0	4	0	0	0	0	0	0	0	0	0	0	0	3	0	7	111	118
Watersmeet Township Police Department	0	0	0	0	0	0	0	0	1	0	0	0	0	0	0	0	0	0	0	0	0	0	1	3	4
Gogebic Total	0	2	0	0	0	0	0	4	12	4	1	0	0	1	0	1	0	9	16	0	5	2	57	283	340
Department of Natural Resources	0	0	0	0	0	0	0	0	0	0	0	0	0	0	0	0	0	0	0	0	0	0	0	4	4
Grand Traverse County Sheriff's Office	0	5	1	1	0	0	1	3	41	12	4	0	0	9	1	4	0	6	167	2	2	0	259	2,228	2,487
Michigan State Police	0	1	2	2	0	0	0	0	7	0	0	0	0	0	0	0	0	0	11	0	1	0	24	285	309
Traverse City Police Department	1	1	0	0	0	0	0	0	23	1	0	0	0	3	0	1	0	9	17	0	2	0	58	624	682
Grand Traverse Total	1	7	3	3	0	0	1	3	71	13	4	0	0	12	1	5	0	15	195	2	5	0	341	3,141	3,482
Alma Police Department	0	0	0	0	0	0	0	0	3	0	0	0	0	0	0	1	0	1	7	0	0	0	12	267	279
Department of Natural Resources	0	0	0	0	0	0	0	0	0	0	0	0	0	0	0	0	0	0	0	0	0	0	0	1	1
Gratiot County Sheriff's Office	0	0	0	0	0	0	0	0	3	0	0	0	0	0	0	0	0	2	18	0	0	0	23	177	200
Michigan State Police	1	0	1	0	0	0	0	0	0	0	0	0	0	0	0	0	0	0	0	0	0	0	2	159	161
Saint Louis Police Department	0	0	0	0	0	0	0	0	5	2	0	0	0	0	0	0	0	1	1	0	0	0	9	96	105
Gratiot Total	1	0	1	0	0	0	0	0	11	2	0	0	0	0	0	1	0	4	26	0	0	0	46	700	746



2019 Arrests by County/Agency



County/Agency Name	Murder/Non-Negligent Manslaughter	Sexual Penetration-Penis/Vagina CSC 1st Degree	Sexual Penetration-Penis/Vagina CSC 3rd Degree	Sexual Penetration-Oral/Anal CSC 1st Degree	Sexual Penetration-Oral/Anal CSC 3rd Degree	Sexual Penetration-Object CSC 1st Degree	Sexual Penetration-Object CSC 3rd Degree	Robbery	Aggravated/Felony Assault	Burglary - Forced Entry	Burglary - Entry Without Force (Intent)	Larceny - Pocket Picking	Larceny - Purse Snatching	Larceny - Theft from a Building	Larceny - Theft from Coin Operated Machine/Device	Larceny - Theft from Motor Vehicle	Larceny - Theft of Motor Vehicle Parts/Accessories	Larceny - Other	Retail Fraud - Theft (Larceny Category)	Retail Fraud - Organized (Larceny Category)	Motor Vehicle Theft	Arson	Totals for Listed Crime	All Other Crimes	Total Arrests	
Department of Natural Resources	0	0	0	0	0	0	0	0	0	0	0	0	0	0	0	0	0	0	0	0	0	0	0	0	8	8
Hillsdale County Sheriff's Office	0	1	0	0	0	0	0	0	16	5	0	0	0	0	0	0	0	0	2	0	2	2	28	630	658	
Hillsdale Police Department	0	0	0	1	0	0	1	0	15	3	0	0	0	3	0	5	0	1	2	0	1	0	32	303	335	
Jonesville Police Department	0	0	0	0	0	0	0	0	5	0	0	0	0	4	0	0	0	1	21	0	1	0	32	50	82	
Litchfield Police Department	0	0	0	0	0	0	0	0	0	1	0	0	0	0	0	0	0	0	0	0	0	0	1	11	12	
Michigan State Police	0	3	0	1	1	0	0	0	20	8	6	0	0	3	0	3	0	3	5	0	6	1	60	384	444	
Somerset Township Police Department	0	0	0	0	0	0	0	0	1	0	0	0	0	0	0	0	0	0	0	0	0	0	1	6	7	
Hillsdale Total	0	4	0	2	1	0	1	0	57	17	6	0	0	10	0	8	0	5	30	0	10	3	154	1,392	1,546	
Calumet Police Department	0	0	0	0	0	0	0	0	0	0	0	0	0	0	0	0	0	0	0	0	0	0	0	7	7	
Department of Natural Resources	0	0	0	0	0	0	0	0	0	0	0	0	0	0	0	0	0	0	0	0	0	0	0	3	3	
Hancock Police Department	0	0	0	0	0	0	0	0	0	0	0	0	0	0	0	0	0	0	1	0	0	0	1	64	65	
Houghton County Sheriff's Office	0	0	0	0	0	0	0	0	0	0	1	0	0	1	0	0	0	0	0	0	1	0	3	16	19	
Houghton Police Department	0	0	0	0	0	0	0	0	1	0	0	0	0	0	0	0	0	0	22	0	1	0	24	50	74	
Laurium Police Department	0	0	0	0	0	0	0	0	0	1	0	0	0	0	0	0	0	0	0	0	0	0	1	5	6	
Michigan State Police	0	0	0	0	0	0	0	0	7	5	0	0	0	1	0	0	0	0	3	0	0	0	16	164	180	
Michigan Technological University Department of Public Safety	0	0	0	0	0	0	0	0	0	0	0	0	0	2	0	0	0	0	0	0	0	0	2	3	5	
Houghton Total	0	0	0	0	0	0	0	0	8	6	1	0	0	4	0	0	0	0	26	0	2	0	47	312	359	
Bad Axe Police Department	0	0	0	0	0	0	0	0	0	0	0	0	0	0	0	0	0	0	6	0	0	0	6	91	97	
Caseville Police Department	0	0	0	0	0	0	0	0	0	0	0	0	0	0	0	0	0	0	0	0	0	0	0	6	6	
Department of Natural Resources	0	0	0	0	0	0	0	0	0	0	0	0	0	0	0	0	0	0	0	0	0	0	0	12	12	
Elkton Police Department	0	0	0	0	0	0	0	0	0	0	0	0	0	0	0	0	0	0	0	0	0	0	0	15	15	
Fair Haven Township Police Department	0	0	0	0	0	0	0	0	0	0	0	0	0	0	0	0	0	0	0	0	0	0	0	1	1	
Harbor Beach Police Department	0	0	0	0	0	1	0	0	1	0	0	0	0	0	0	0	0	0	0	0	0	0	2	59	61	
Huron County Sheriff's Office	0	0	0	0	0	0	0	1	2	1	2	0	0	0	0	0	0	0	0	0	1	0	7	144	151	
Michigan State Police	0	0	0	0	0	0	0	0	0	1	0	0	0	0	0	0	0	0	0	0	0	0	1	13	14	
Owendale Police Department	0	0	0	0	0	0	0	0	0	0	0	0	0	0	0	0	0	0	0	0	0	0	0	3	3	
Port Austin Police Department	0	0	0	0	0	0	0	0	0	0	0	0	0	0	0	0	0	0	0	0	0	0	0	7	7	
Sebewaing Police Department	0	0	0	0	0	0	0	0	0	0	0	0	0	0	0	0	0	0	0	0	0	0	0	4	4	
Ubyly Police Department	0	0	0	0	0	0	0	0	0	0	0	0	0	0	0	0	0	0	0	0	0	0	0	3	3	
Huron Total	0	0	0	0	0	1	0	1	3	2	2	0	0	0	0	0	0	0	6	0	1	0	16	358	374	
Department of Natural Resources	0	0	0	0	0	0	0	0	0	0	0	0	0	0	0	0	0	0	0	0	0	0	0	16	16	
East Lansing Police Department	0	0	2	0	0	0	0	3	7	5	4	0	1	3	0	2	0	0	15	0	4	1	47	845	892	
Ingham County Sheriff's Office	3	9	2	0	1	0	0	4	37	18	6	0	0	10	0	4	0	1	1	0	4	0	100	1,201	1,301	
Lansing Community College Department of Public Safety	0	0	0	0	0	0	0	1	0	0	0	0	0	1	0	0	0	0	0	0	0	0	2	54	56	
Lansing Police Department	7	7	2	3	2	1	1	22	417	63	8	0	3	5	1	6	0	21	94	3	30	1	697	1,447	2,144	
Lansing Township Police Department	1	1	1	1	0	0	0	1	14	6	0	0	0	2	0	1	0	2	93	1	3	0	127	104	231	
Leslie Police Department	0	0	0	0	0	0	0	0	0	0	0	0	0	0	0	0	0	0	0	0	0	0	0	1	1	
Mason Police Department	0	0	0	0	0	0	0	0	6	4	0	0	0	0	0	0	0	0	2	1	0	0	13	107	120	



2019 Arrests by County/Agency



County/Agency Name	Murder/Non-Negligent Manslaughter	Sexual Penetration- Penis/Vagina CSC 1st Degree	Sexual Penetration- Penis/Vagina CSC 3rd Degree	Sexual Penetration-Oral/Anal CSC 1st Degree	Sexual Penetration-Oral/Anal CSC 3rd Degree	Sexual Penetration-Object CSC 1st Degree	Sexual Penetration-Object CSC 3rd Degree	Robbery	Aggravated/Felony Assault	Burglary - Forced Entry	Burglary - Entry Without Force (Intent)	Larceny - Pocket Picking	Larceny - Purse Snatching	Larceny - Theft from a Building	Larceny - Theft from Coin Operated Machine/Device	Larceny - Theft from Motor Vehicle	Larceny - Theft of Motor Vehicle Parts/Accessories	Larceny - Other	Retail Fraud - Theft (Larceny Category)	Retail Fraud - Organized (Larceny Category)	Motor Vehicle Theft	Arson	Totals for Listed Crime	All Other Crimes	Total Arrests
Meridian Township Police Department	1	4	2	1	1	0	0	8	19	15	2	0	0	3	0	4	0	0	52	1	5	0	118	296	414
Michigan State Police	0	0	1	0	0	0	0	0	2	1	0	0	0	0	0	1	0	0	0	0	0	0	5	618	623
Michigan State University Police Department	0	0	0	0	0	0	0	0	3	0	0	0	0	2	0	0	0	1	1	0	6	0	13	276	289
Stockbridge Police Department	0	0	0	0	0	0	0	0	1	0	0	0	0	0	0	1	0	1	0	0	0	0	3	21	24
Williamston Police Department	0	0	0	1	0	0	0	0	3	0	0	0	0	0	0	0	0	0	0	0	3	0	7	30	37
Ingham Total	12	21	10	6	4	1	1	39	509	112	20	0	4	26	1	19	0	26	258	6	55	2	1,132	5,016	6,148
Belding Police Department	0	0	0	0	0	0	0	0	1	0	0	0	0	2	0	0	0	0	2	0	0	0	5	140	145
Department of Natural Resources	0	0	0	0	0	0	0	0	0	0	0	0	0	0	0	0	0	0	0	0	0	0	0	3	3
Ionia County Sheriff's Department	0	1	0	0	0	0	0	1	6	3	0	0	0	2	0	0	0	1	7	0	2	0	23	829	852
Ionia Department of Public Safety	0	0	1	0	0	0	0	0	6	0	0	0	0	1	0	3	0	1	3	0	0	0	15	455	470
Michigan State Police	0	2	3	0	0	0	0	0	4	3	0	0	0	0	0	0	0	2	8	0	4	0	26	468	494
Portland Police Department	0	0	1	0	0	0	0	0	2	0	0	0	0	1	0	0	0	1	1	0	0	0	6	87	93
Ionia Total	0	3	5	0	0	0	0	1	19	6	0	0	0	6	0	3	0	5	21	0	6	0	75	1,982	2,057
Department of Natural Resources	0	0	0	0	0	0	0	0	0	0	0	0	0	0	0	0	0	0	0	0	0	0	0	8	8
Iosco County Sheriff's Office	0	0	0	0	0	0	0	0	0	0	0	0	0	0	0	0	0	0	0	0	0	0	0	61	61
Michigan State Police	0	4	0	1	0	1	0	0	9	4	0	0	0	4	0	3	0	4	3	0	1	0	34	303	337
Oscoda Township Police Department	0	1	0	0	1	1	0	1	12	6	0	0	2	5	0	0	0	2	2	0	0	0	33	168	201
Tawas Police Authority	0	1	0	0	0	0	0	0	5	0	0	0	1	1	0	0	0	1	32	0	1	0	42	119	161
Iosco Total	0	6	0	1	1	2	0	1	26	10	0	0	3	10	0	3	0	7	37	0	2	0	109	659	768
Caspian Police Department	0	0	0	0	0	0	0	0	2	0	0	0	0	0	0	0	0	0	1	0	0	0	3	6	9
Crystal Falls Police Department	0	0	0	0	0	0	0	0	3	0	0	0	0	0	0	0	0	0	0	0	0	0	3	35	38
Department of Natural Resources	0	0	0	0	0	0	0	0	0	0	0	0	0	0	0	0	0	0	0	0	0	0	0	4	4
Iron County Sheriff's Office	0	0	0	0	0	0	0	0	0	0	0	0	0	0	0	0	0	0	0	0	0	0	0	3	3
Iron River Police Department	0	0	0	0	0	0	0	0	5	0	0	0	0	0	0	0	0	0	1	0	1	0	7	29	36
Michigan State Police	0	0	1	0	0	0	1	0	6	0	0	0	0	0	0	0	0	1	0	0	0	0	9	169	178
Iron Total	0	0	1	0	0	0	1	0	16	0	0	0	0	0	0	0	0	1	2	0	1	0	22	246	268
Central Michigan University Department of Public Safety	0	0	2	0	0	0	0	0	3	1	1	0	0	0	0	1	0	0	2	0	0	0	10	54	64
Department of Natural Resources	0	0	0	0	0	0	0	0	0	0	0	0	0	0	0	0	0	0	0	0	0	0	0	14	14
Isabella County Sheriff's Office	0	0	0	0	0	0	0	0	24	4	0	0	0	1	0	0	0	11	44	0	1	0	85	218	303
Michigan State Police	0	6	4	0	0	0	0	0	8	4	0	0	0	2	0	2	0	7	24	0	1	0	58	336	394
Mount Pleasant Department of Public Safety	0	1	1	0	0	0	0	1	49	7	0	0	0	6	0	1	0	15	41	0	0	0	122	1,127	1,249
Shepherd Police Department	0	0	0	0	0	0	0	0	0	0	0	0	0	0	0	0	0	0	0	0	0	0	0	4	4
Isabella Total	0	7	7	0	0	0	0	1	84	16	1	0	0	9	0	4	0	33	111	0	2	0	275	1,753	2,028
Blackman Township Police Department	0	1	0	0	0	0	1	2	14	4	3	0	1	4	2	3	0	21	102	0	16	0	174	992	1,166
Columbia Township Police Department	0	1	0	0	0	0	0	0	5	1	0	0	0	1	0	1	0	0	2	0	1	0	12	136	148
Department of Natural Resources	0	0	0	0	0	0	0	0	0	0	0	0	0	0	0	0	0	0	0	0	0	0	0	6	6
Jackson County Sheriff's Office	0	1	0	0	1	1	0	0	61	7	2	0	0	3	0	0	0	0	4	0	3	0	83	1,074	1,157
Jackson Police Department	3	0	0	0	1	0	0	8	57	13	1	0	0	6	0	1	0	4	7	0	4	1	106	778	884



2019 Arrests by County/Agency



County/Agency Name	Murder/Non-Negligent Manslaughter	Sexual Penetration- Penis/Vagina CSC 1st Degree	Sexual Penetration- Penis/Vagina CSC 3rd Degree	Sexual Penetration-Oral/Anal CSC 1st Degree	Sexual Penetration-Oral/Anal CSC 3rd Degree	Sexual Penetration-Object CSC 1st Degree	Sexual Penetration-Object CSC 3rd Degree	Robbery	Aggravated/Felony Assault	Burglary - Forced Entry	Burglary - Entry Without Force (Intent)	Larceny - Pocket Picking	Larceny - Purse Snatching	Larceny - Theft from a Building	Larceny - Theft from Coin Operated Machine/Device	Larceny - Theft from Motor Vehicle	Larceny - Theft of Motor Vehicle Parts/Accessories	Larceny - Other	Retail Fraud - Theft (Larceny Category)	Retail Fraud - Organized (Larceny Category)	Motor Vehicle Theft	Arson	Totals for Listed Crime	All Other Crimes	Total Arrests
Michigan State Police	0	1	1	0	0	0	0	0	26	7	0	0	0	2	0	0	2	2	2	0	3	1	45	1,121	1,166
Napoleon Township Police Department	0	1	0	0	0	0	0	0	1	0	0	0	0	0	0	0	0	0	0	0	0	0	2	53	55
Spring Arbor Township Police Department	0	0	0	0	0	0	0	0	0	0	0	0	0	0	0	0	0	0	0	0	0	0	0	6	6
Jackson Total	3	5	1	0	2	1	1	10	164	32	6	0	1	16	2	5	0	27	117	0	27	2	422	4,166	4,588
Department of Natural Resources	0	0	0	0	0	0	0	0	0	0	0	0	0	0	0	0	0	0	0	0	0	0	0	10	10
Kalamazoo County Sheriff's Office	1	2	1	3	0	0	0	17	71	28	9	0	0	1	0	2	1	20	291	0	16	0	463	1,213	1,676
Kalamazoo Department of Public Safety	3	1	3	0	0	0	0	37	240	50	4	0	0	10	0	8	0	18	92	0	24	5	495	2,016	2,511
Kalamazoo Township Police Department	0	0	1	0	0	0	0	12	31	2	3	0	0	9	0	7	0	2	18	0	8	2	95	660	755
Kalamazoo Valley Community College Department of Public Safety	0	0	0	0	0	0	0	0	0	0	0	0	0	0	0	0	1	0	0	0	0	0	1	1	2
Michigan State Police	0	1	2	0	0	0	0	1	4	0	0	0	0	0	0	1	0	3	4	0	3	0	19	465	484
Portage Department of Public Safety	0	0	1	2	0	0	0	10	47	13	1	0	0	16	0	8	2	9	273	0	10	2	394	731	1,125
Richland Police Department	0	0	0	0	0	0	0	0	1	0	0	0	0	0	0	0	0	0	0	0	0	0	1	42	43
Schoolcraft Police Department	0	0	0	0	0	0	0	0	0	0	0	0	0	0	0	0	0	0	0	0	0	0	0	10	10
Vicksburg Police Department	0	0	0	0	0	0	0	0	3	1	0	0	0	0	0	0	0	0	0	0	0	0	4	57	61
Western Michigan University Police Department	0	0	0	0	0	0	1	0	5	0	0	0	0	1	0	0	0	1	0	0	1	0	9	21	30
Kalamazoo Total	4	4	8	5	0	0	1	77	402	94	17	0	0	37	0	26	3	54	678	0	62	9	1,481	5,226	6,707
Department of Natural Resources	0	0	0	0	0	0	0	0	0	0	0	0	0	0	0	0	0	0	0	0	0	0	9	9	
Kalkaska County Sheriff's Office	0	0	0	0	0	0	0	0	4	0	0	0	0	0	0	0	1	2	0	0	0	0	7	53	60
Kalkaska Police Department	0	0	0	0	0	0	0	0	0	0	0	0	0	0	0	0	0	0	1	0	0	0	1	67	68
Michigan State Police	0	3	0	2	0	0	0	0	1	0	0	0	0	1	0	0	0	2	0	0	1	0	10	160	170
Kalkaska Total	0	3	0	2	0	0	0	0	5	0	0	0	0	1	0	0	3	3	0	1	0	18	289	307	
Department of Natural Resources	0	0	0	0	0	0	0	0	0	0	0	0	0	0	0	0	0	0	0	0	0	0	0	21	21
East Grand Rapids Department of Public Safety	0	0	0	0	0	0	0	0	0	0	0	0	0	0	0	0	0	0	0	0	0	0	0	148	148
Gerald R Ford Int'l Airport	0	0	0	0	0	0	0	0	0	0	0	0	0	0	0	0	0	0	0	0	0	0	0	24	24
Grand Rapids Community College Police Department	0	0	0	0	0	0	0	0	0	0	0	0	0	0	0	0	0	0	0	0	0	0	5	5	
Grand Rapids Police Department	10	9	9	0	0	1	0	82	312	63	12	4	4	19	0	27	1	68	215	2	95	12	945	3,342	4,287
Grandville Police Department	0	0	2	0	0	1	0	2	9	2	0	0	0	5	0	5	0	1	257	2	7	1	294	206	500
Kent County Sheriff's Office	1	7	7	4	4	5	2	18	102	71	20	1	1	29	0	32	1	35	382	8	37	1	768	3,415	4,183
Kentwood Police Department	0	0	0	2	0	0	1	2	48	13	3	0	2	19	0	2	0	7	190	0	5	1	295	1,167	1,462
Lowell Police Department	0	0	0	0	0	0	0	0	4	1	0	0	0	1	0	1	0	8	0	0	0	0	15	127	142
Michigan State Police	0	2	0	0	0	0	0	0	1	1	0	0	0	0	0	1	0	1	0	0	1	0	7	691	698
Rockford Department of Public Safety	0	0	0	0	0	0	0	0	0	0	0	0	0	0	0	0	0	0	0	0	0	0	0	10	10
Sparta Police Department	0	0	0	0	0	0	0	0	1	0	0	0	0	0	0	0	0	1	0	0	0	0	2	57	59
Walker Police Department	0	2	1	1	0	0	0	3	9	4	4	0	0	11	1	24	0	9	123	0	6	0	198	640	838
Wyoming Police Department	2	3	0	3	0	1	0	15	64	8	0	0	0	1	0	0	0	8	410	2	24	0	541	1,201	1,742
Kent Total	13	23	19	10	4	8	3	122	550	163	39	5	7	85	1	92	2	129	1,586	14	175	15	3,065	11,054	14,119
Keweenaw County Sheriff's Office	0	0	0	0	0	0	0	0	0	0	0	0	0	0	0	0	0	0	0	0	0	0	0	7	7



2019 Arrests by County/Agency



County/Agency Name	Murder/Non-Negligent Manslaughter	Sexual Penetration- Penis/Vagina CSC 1st Degree	Sexual Penetration- Penis/Vagina CSC 3rd Degree	Sexual Penetration-Oral/Anal CSC 1st Degree	Sexual Penetration-Oral/Anal CSC 3rd Degree	Sexual Penetration-Object CSC 1st Degree	Sexual Penetration-Object CSC 3rd Degree	Robbery	Aggravated/Felonious Assault	Burglary - Forced Entry	Burglary - Entry Without Force (Intent)	Larceny - Pocket Picking	Larceny - Purse Snatching	Larceny - Theft from a Building	Larceny - Theft from Coin Operated Machine/Device	Larceny - Theft from Motor Vehicle	Larceny - Theft of Motor Vehicle Parts/Accessories	Larceny - Other	Retail Fraud - Theft (Larceny Category)	Retail Fraud - Organized (Larceny Category)	Motor Vehicle Theft	Arson	Totals for Listed Crime	All Other Crimes	Total Arrests
Michigan State Police	0	0	0	0	0	0	0	0	0	0	0	0	0	0	0	0	0	0	0	0	0	0	0	1	1
Keweenaw Total	0	0	0	0	0	0	0	0	0	0	0	0	0	0	0	0	0	0	0	0	0	0	0	8	8
Department of Natural Resources	0	0	0	0	0	0	0	0	0	0	0	0	0	0	0	0	0	0	0	0	0	0	0	52	52
Michigan State Police	0	1	0	0	0	0	0	0	3	2	0	0	0	2	0	0	0	0	1	0	0	0	9	60	69
Lake Total	0	1	0	0	0	0	0	0	3	2	0	0	0	2	0	0	0	1	0	0	0	9	112	121	
Almont Police Department	0	0	0	0	0	0	0	0	3	2	0	0	0	0	0	1	0	0	0	0	1	0	7	60	67
Department of Natural Resources	0	0	0	0	0	0	0	0	0	0	0	0	0	0	0	0	0	0	0	0	0	0	0	6	6
Dryden Township Police Department	0	0	0	0	0	0	0	0	0	0	0	0	0	0	0	0	0	0	0	0	0	0	0	10	10
Imlay City Police Department	0	0	0	0	0	0	0	0	2	0	0	0	0	0	0	3	0	0	0	0	1	0	6	27	33
Lapeer County Sheriff's Office	1	0	0	1	0	0	0	1	13	10	2	0	0	0	0	0	3	0	0	2	0	33	645	678	
Lapeer Police Department	0	1	0	0	0	1	0	4	9	4	3	0	0	1	0	0	1	5	79	6	2	0	116	241	357
Lapeer Township Police Department	0	0	0	0	0	0	0	0	0	0	0	0	0	0	0	0	0	0	0	0	0	0	4	4	4
Metamora Township Police Department	0	0	0	0	0	0	0	0	1	0	0	0	0	0	0	0	0	0	0	0	2	0	3	41	44
Michigan State Police	0	1	1	1	0	0	0	0	5	1	0	0	0	0	0	0	1	1	0	0	0	0	11	279	290
Lapeer Total	1	2	1	2	0	1	0	5	33	17	5	0	0	1	0	1	4	9	80	6	8	0	176	1,313	1,489
Department of Natural Resources	0	0	0	0	0	0	0	0	0	0	0	0	0	0	0	0	0	0	0	0	0	0	0	2	2
Leelanau County Sheriff's Office	0	1	0	0	0	0	0	0	3	0	1	0	0	0	0	0	0	0	0	0	0	0	5	72	77
Michigan State Police	0	0	1	0	0	0	0	0	1	0	0	0	0	0	0	0	0	0	0	0	0	0	2	19	21
Traverse City Police Department	0	0	0	0	0	0	0	0	0	0	0	0	0	0	0	0	0	0	0	0	0	0	0	1	1
Leelanau Total	0	1	1	0	0	0	0	0	4	0	1	0	0	0	0	0	0	0	0	0	0	7	94	101	
Adrian Police Department	0	2	4	0	1	0	0	10	39	9	5	0	0	21	0	2	1	8	84	4	3	0	193	825	1,018
Adrian Township Police Department	0	0	0	0	0	0	0	0	0	0	0	0	0	0	0	0	0	0	0	0	0	0	0	36	36
Blissfield Police Department	0	0	0	0	0	0	0	0	2	0	0	0	0	0	0	1	0	0	0	0	0	0	3	36	39
Cambridge Township Police Department	0	0	0	0	0	0	0	0	0	0	0	0	0	1	0	0	0	0	0	0	0	0	1	39	40
Clinton Police Department	0	0	0	0	0	0	0	0	0	1	0	0	0	0	0	0	0	0	0	0	1	0	2	49	51
Columbia Township Police Department	0	0	0	0	0	0	0	0	0	0	0	0	0	0	0	0	0	0	0	0	0	0	0	1	1
Department of Natural Resources	0	0	0	0	0	0	0	0	0	0	0	0	0	0	0	0	0	0	0	0	0	0	0	11	11
Hudson Police Department	0	0	0	0	0	0	0	0	3	0	0	0	0	0	0	0	1	5	0	2	0	11	92	103	
Lenawee County Sheriff's Office	1	1	1	2	0	0	0	2	12	10	0	0	0	2	0	2	0	3	7	0	2	0	45	674	719
Madison Township Police Department	0	0	0	0	0	0	0	0	3	2	1	0	0	0	0	0	0	0	30	0	0	0	36	54	90
Michigan State Police	0	3	3	1	0	0	0	0	11	3	0	0	0	1	0	1	0	0	5	0	2	2	32	392	424
Morenci Police Department	0	0	0	0	0	0	1	0	0	1	0	0	0	0	0	0	0	0	0	0	0	0	2	14	16
Raisin Township Police Department	0	0	0	0	0	0	0	0	2	0	0	0	0	0	0	0	0	0	0	0	0	0	2	34	36
Tecumseh Police Department	0	0	0	0	0	0	0	0	4	5	0	0	0	0	0	0	0	2	2	0	1	1	15	114	129
Lenawee Total	1	6	8	3	1	0	1	12	76	31	6	0	0	25	0	6	1	14	133	4	11	3	342	2,371	2,713
Brighton Police Department	0	0	1	0	0	0	0	1	9	0	0	0	0	2	0	0	0	1	54	0	2	0	70	73	143
Department of Natural Resources	0	0	0	0	0	0	0	0	0	0	0	0	0	0	0	0	0	0	0	0	0	0	0	10	10
Fowlerville Police Department	0	0	0	0	0	0	0	0	2	0	1	0	0	0	0	0	0	0	20	0	1	0	24	52	76



2019 Arrests by County/Agency



County/Agency Name	Murder/Non-Negligent Manslaughter	Sexual Penetration- Penis/Vagina CSC 1st Degree	Sexual Penetration- Penis/Vagina CSC 3rd Degree	Sexual Penetration-Oral/Anal CSC 1st Degree	Sexual Penetration-Oral/Anal CSC 3rd Degree	Sexual Penetration-Object CSC 1st Degree	Sexual Penetration-Object CSC 3rd Degree	Robbery	Aggravated/Felony Assault	Burglary - Forced Entry	Burglary - Entry Without Force (Intent)	Larceny - Pocket Picking	Larceny - Purse Snatching	Larceny - Theft from a Building	Larceny - Theft from Coin Operated Machine/Device	Larceny - Theft from Motor Vehicle	Larceny - Theft of Motor Vehicle Parts/Accessories	Larceny - Other	Retail Fraud - Theft (Larceny Category)	Retail Fraud - Organized (Larceny Category)	Motor Vehicle Theft	Arson	Totals for Listed Crime	All Other Crimes	Total Arrests
Green Oak Township Police Department	0	0	0	0	0	0	0	1	4	0	1	0	0	2	0	1	0	3	29	0	0	0	41	93	134
Hamburg Township Police Department	0	0	0	0	0	1	0	0	4	2	0	0	0	0	0	0	0	0	3	0	1	1	12	103	115
Howell Police Department	0	1	0	0	0	0	1	1	14	2	0	0	0	1	0	0	0	1	2	0	2	0	25	88	113
Livingston County Sheriff's Office	0	0	0	0	0	1	0	3	25	3	1	0	0	2	0	3	0	2	73	0	2	0	115	312	427
Michigan State Police	0	0	0	0	0	0	0	0	5	10	1	0	0	4	0	0	0	6	18	0	1	0	45	551	596
Pinckney Police Department	0	0	0	0	0	0	0	0	1	1	0	0	0	0	0	0	0	0	0	0	0	0	2	27	29
Unadilla Township Police Department	0	0	0	0	0	0	0	0	0	1	0	0	0	0	0	0	0	0	0	0	0	0	1	10	11
Livingston Total	0	1	1	0	0	2	1	6	64	19	4	0	0	11	0	4	0	13	199	0	9	1	335	1,319	1,654
Department of Natural Resources	0	0	0	0	0	0	0	0	0	0	0	0	0	0	0	0	0	0	0	0	0	0	0	5	5
Luce County Sheriff's Office	0	0	1	0	0	0	0	0	12	3	0	0	0	5	0	0	0	2	1	0	1	0	25	81	106
Michigan State Police	0	0	0	0	0	0	1	0	5	1	0	0	0	0	0	0	0	1	0	0	0	0	8	99	107
Luce Total	0	0	1	0	0	0	1	0	17	4	0	0	0	5	0	0	0	3	1	0	1	0	33	185	218
Department of Natural Resources	0	0	0	0	0	0	0	0	0	0	0	0	0	0	0	0	0	0	0	0	0	0	0	4	4
Mackinac County Sheriff's Office	0	0	0	0	0	0	0	0	1	4	2	0	0	0	0	0	0	0	0	0	1	0	8	43	51
Mackinac Island Police Department	0	0	0	0	0	0	0	0	1	0	0	0	0	0	0	0	0	0	1	0	2	0	4	13	17
Michigan State Police	0	0	0	0	0	0	0	0	4	2	0	0	0	0	0	0	0	0	4	0	1	0	11	134	145
Saint Ignace Police Department	0	0	0	0	0	0	0	0	1	0	0	0	0	1	0	0	0	0	0	0	0	0	2	36	38
Mackinac Total	0	0	0	0	0	0	0	0	7	6	2	0	0	1	0	0	0	0	5	0	4	0	25	230	255
Armada Police Department	0	0	0	0	0	0	0	0	0	0	0	0	0	0	0	0	0	0	0	0	0	0	0	8	8
Center Line Department of Public Safety	0	0	0	0	0	0	0	6	8	2	0	0	0	0	0	1	0	1	10	0	1	0	29	107	136
Chesterfield Township Police Department	0	1	1	0	0	0	0	3	39	4	2	0	1	5	0	0	0	4	90	0	2	0	152	604	756
Clinton Township Police Department	0	0	0	1	1	0	0	4	123	19	1	0	0	11	0	5	1	16	162	0	3	0	347	820	1,167
Department of Natural Resources	0	0	0	0	0	0	0	0	0	0	0	0	0	0	0	0	0	0	0	0	0	0	0	7	7
Eastpointe Police Department	2	9	2	1	0	1	0	11	60	19	4	0	0	13	0	7	3	15	25	4	16	1	193	785	978
Fraser Department of Public Safety	0	0	1	0	0	0	0	0	7	1	0	0	0	3	0	4	0	0	39	2	0	3	60	198	258
Huron-Clinton Authority-Stoney Creek Metro Park	0	0	0	0	0	0	0	0	0	0	0	0	0	0	0	0	0	0	0	0	0	0	0	9	9
Macomb Community College Department of Public Safety	0	0	0	0	0	0	0	0	0	0	0	0	0	0	0	0	0	0	0	0	0	0	0	1	1
Macomb County Sheriff's Office	1	3	0	1	0	1	1	6	89	8	0	0	0	4	0	0	3	2	7	0	10	1	137	867	1,004
Memphis Police Department	0	0	0	0	0	0	0	0	0	0	0	0	0	0	0	0	0	0	0	0	0	0	0	1	1
Michigan State Police	0	0	3	0	1	0	0	1	5	0	0	0	0	0	0	0	0	0	2	0	2	0	14	677	691
New Baltimore Police Department	0	1	0	0	0	0	0	0	2	0	1	0	0	0	0	0	0	1	0	0	0	0	5	328	333
Richmond Police Department	0	0	0	0	0	0	0	0	8	0	0	0	0	2	0	0	0	0	0	0	0	0	10	39	49
Romeo Police Department	0	0	0	0	0	0	0	0	1	0	1	0	0	0	0	0	0	0	0	0	0	0	2	46	48
Roseville Police Department	1	1	1	0	1	0	0	8	51	15	2	0	1	11	0	9	0	13	224	0	5	3	346	632	978
Saint Clair Shores Police Department	1	3	2	0	0	0	0	3	30	7	2	0	0	12	0	8	0	7	20	0	2	0	97	1,375	1,472
Shelby Township Police Department	0	6	1	0	1	0	0	1	40	23	2	0	1	7	0	2	0	10	35	0	0	2	131	540	671
Sterling Heights Police Department	0	2	0	2	1	1	2	3	48	6	0	0	1	17	2	1	0	4	301	0	9	0	400	1,172	1,572
Utica Police Department	0	2	0	0	0	0	0	0	2	1	0	0	0	1	0	2	0	6	96	0	0	0	110	163	273



2019 Arrests by County/Agency



County/Agency Name	Murder/Non-Negligent Manslaughter	Sexual Penetration-Penis/Vagina CSC 1st Degree	Sexual Penetration-Penis/Vagina CSC 3rd Degree	Sexual Penetration-Oral/Anal CSC 1st Degree	Sexual Penetration-Oral/Anal CSC 3rd Degree	Sexual Penetration-Object CSC 1st Degree	Sexual Penetration-Object CSC 3rd Degree	Robbery	Aggravated/Felony Assault	Burglary - Forced Entry	Burglary - Entry Without Force (Intent)	Larceny - Pocket Picking	Larceny - Purse Snatching	Larceny - Theft from a Building	Larceny - Theft from Coin Operated Machine/Device	Larceny - Theft from Motor Vehicle	Larceny - Theft of Motor Vehicle Parts/Accessories	Larceny - Other	Retail Fraud - Theft (Larceny Category)	Retail Fraud - Organized (Larceny Category)	Motor Vehicle Theft	Arson	Totals for Listed Crime	All Other Crimes	Total Arrests
Warren Police Department	11	12	9	1	1	0	0	31	246	81	10	0	0	22	0	33	3	40	226	3	21	6	756	2,406	3,162
Macomb Total	16	40	20	6	6	3	3	77	759	186	25	0	4	108	2	72	10	119	1,237	9	71	16	2,789	10,785	13,574
Department of Natural Resources	0	0	0	0	0	0	0	0	0	0	0	0	0	0	0	0	0	0	0	0	0	0	0	50	50
Little River Band Ottawa Indians Tribal Police Department	0	0	0	0	0	0	0	0	0	0	0	0	0	0	0	0	0	2	1	0	0	0	3	40	43
Manistee County Sheriff's Office	0	0	0	1	1	0	0	0	7	1	0	0	0	2	0	0	0	0	6	0	1	0	19	147	166
Manistee Police Department	0	0	0	2	0	0	0	0	3	0	0	0	0	1	0	2	0	1	2	0	0	0	11	235	246
Michigan State Police	0	0	0	0	1	0	0	0	4	0	0	0	0	2	0	0	0	0	3	0	0	0	10	134	144
Manistee Total	0	0	0	3	2	0	0	0	14	1	0	0	0	5	0	2	0	3	12	0	1	0	43	606	649
Chocoley Township Police Department	0	0	0	0	0	0	0	0	2	1	0	0	0	0	0	0	0	4	3	0	0	0	10	45	55
Department of Natural Resources	0	0	0	0	0	0	0	0	0	0	0	0	0	0	0	0	0	0	0	0	0	0	0	3	3
Forsyth Township Police Department	0	1	0	0	0	0	0	0	3	0	0	0	0	1	0	0	0	1	1	0	0	0	7	57	64
Ishpeming Police Department	0	0	0	0	0	0	0	1	6	0	2	0	0	5	0	2	0	1	25	0	2	0	44	315	359
Ishpeming Township Police Department	0	0	0	0	0	0	0	0	0	2	0	0	0	0	0	0	0	0	0	0	0	0	2	1	3
Marquette County Sheriff's Office	0	0	2	0	0	0	0	2	5	2	1	0	0	1	0	1	0	5	44	1	2	0	66	212	278
Marquette Police Department	0	0	1	0	0	0	0	1	7	1	2	0	0	8	0	4	0	5	47	0	1	0	77	591	668
Michigan State Police	0	4	2	1	0	0	0	1	11	7	0	0	0	3	0	0	0	6	23	0	4	0	62	422	484
Negaunee Police Department	0	1	0	0	0	0	0	0	3	1	0	0	0	0	0	0	0	0	8	0	0	0	13	36	49
Northern Michigan University Police Department	0	0	0	0	0	0	0	0	0	0	0	0	0	0	0	0	0	0	0	0	0	0	0	8	8
Marquette Total	0	6	5	1	0	0	0	5	37	14	5	0	0	18	0	7	0	22	151	1	9	0	281	1,690	1,971
Department of Natural Resources	0	0	0	0	0	0	0	0	0	0	0	0	0	0	0	0	0	0	0	0	0	0	0	14	14
Ludington Police Department	0	0	0	0	0	0	0	0	5	0	3	0	0	0	0	0	0	0	2	0	0	0	10	237	247
Mason County Sheriff's Office	1	0	2	0	0	0	0	0	13	6	2	0	2	1	0	3	0	5	49	0	3	0	87	341	428
Michigan State Police	0	0	0	0	0	0	0	0	3	0	0	0	0	2	0	0	0	0	9	0	1	0	15	138	153
Scottville Police Department	0	0	0	0	0	0	0	0	1	0	0	0	0	0	0	0	0	0	0	0	0	0	1	13	14
Mason Total	1	0	2	0	0	0	0	0	22	6	5	0	2	3	0	3	0	5	60	0	4	0	113	743	856
Barryton Police Department	0	0	0	0	0	0	0	0	0	0	0	0	0	0	0	0	0	0	0	0	0	0	0	3	3
Big Rapids Department Public Safety	0	0	0	0	0	0	0	0	12	5	0	0	0	3	0	8	0	13	3	0	1	1	46	479	525
Department of Natural Resources	0	0	0	0	0	0	0	0	0	0	0	0	0	0	0	0	0	0	0	0	0	0	0	8	8
Ferris State University Campus Police Department	0	0	0	0	0	0	0	0	3	1	0	0	0	0	0	0	0	2	0	0	0	0	6	76	82
Mecosta County Sheriff's Office	1	0	0	0	0	0	0	0	22	3	1	0	0	1	0	0	0	6	91	0	6	3	134	566	700
Michigan State Police	0	2	0	0	0	0	0	0	3	0	0	0	0	1	0	0	0	1	18	0	1	0	26	121	147
Mecosta Total	1	2	0	0	0	0	0	0	40	9	1	0	0	5	0	8	0	22	112	0	8	4	212	1,253	1,465
Department of Natural Resources	0	0	0	0	0	0	0	0	0	0	0	0	0	0	0	0	0	0	0	0	0	0	0	2	2
Menominee County Sheriff's Office	0	0	1	0	0	0	0	0	2	1	0	0	0	1	0	0	0	0	1	0	0	0	6	158	164
Menominee Police Department	0	1	0	0	0	0	1	0	4	2	2	0	0	7	0	0	0	2	17	0	1	4	41	481	522
Michigan State Police	1	0	2	0	0	0	0	0	1	0	0	0	0	2	0	0	0	0	0	0	0	0	6	96	102
Menominee Total	1	1	3	0	0	0	1	0	7	3	2	0	0	10	0	0	0	2	18	0	1	4	53	737	790
Coleman Police Department	0	0	0	0	0	0	0	0	0	0	0	0	0	0	0	0	0	0	0	0	0	0	0	6	6



2019 Arrests by County/Agency



Table with 25 columns representing various crime categories (Murder, Sexual Penetration, Burglary, etc.) and 3 columns for Totals for Listed Crime, All Other Crimes, and Total Arrests. Rows list various Michigan counties and agencies such as Midland, Missaukee, and Montcalm.



2019 Arrests by County/Agency



County/Agency Name	Murder/Non-Negligent Manslaughter	Sexual Penetration-Penis/Vagina CSC 1st Degree	Sexual Penetration-Penis/Vagina CSC 3rd Degree	Sexual Penetration-Oral/Anal CSC 1st Degree	Sexual Penetration-Oral/Anal CSC 3rd Degree	Sexual Penetration-Object CSC 1st Degree	Sexual Penetration-Object CSC 3rd Degree	Robbery	Aggravated/Felony Assault	Burglary - Forced Entry	Burglary - Entry Without Force (Intent)	Larceny - Pocket Picking	Larceny - Purse Snatching	Larceny - Theft from a Building	Larceny - Theft from Coin Operated Machine/Device	Larceny - Theft from Motor Vehicle	Larceny - Theft of Motor Vehicle Parts/Accessories	Larceny - Other	Retail Fraud - Theft (Larceny Category)	Retail Fraud - Organized (Larceny Category)	Motor Vehicle Theft	Arson	Totals for Listed Crime	All Other Crimes	Total Arrests
Norton Shores Police Department	0	1	1	1	0	0	1	0	10	1	0	0	0	2	0	0	12	106	0	2	3	140	291	431	
Roosevelt Park Police Department	0	0	0	0	0	0	0	0	1	1	0	0	0	1	0	0	1	49	0	0	0	53	20	73	
Whitehall Police Department	0	0	1	0	0	0	0	0	1	0	0	0	0	0	0	0	2	3	0	0	1	8	76	84	
Muskegon Total	12	6	9	7	2	1	2	28	212	59	0	0	1	54	0	7	1	78	331	0	18	9	837	4,700	5,537
Department of Natural Resources	0	0	0	0	0	0	0	0	0	0	0	0	0	0	0	0	0	0	0	0	0	0	14	14	
Fremont Police Department	0	0	0	0	0	0	0	0	1	0	0	0	0	1	0	0	0	15	0	3	0	20	111	131	
Grant Police Department	0	0	0	0	0	0	0	0	0	0	0	0	0	0	0	0	0	0	0	0	0	0	44	44	
Hesperia Police Department	0	0	0	0	0	0	0	0	0	0	0	0	0	0	0	0	0	0	0	0	0	0	1	1	
Michigan State Police	1	2	3	0	0	0	0	0	14	3	1	0	0	2	0	5	0	1	0	4	0	36	448	484	
Newaygo County Sheriff's Office	0	0	0	0	0	0	0	0	12	2	0	0	0	0	0	1	1	7	2	0	0	25	940	965	
Newaygo Police Department	0	0	0	0	0	0	0	0	0	1	0	0	0	1	0	0	1	2	0	0	0	5	67	72	
White Cloud Police Department	0	0	0	0	0	0	0	0	3	0	0	0	0	0	0	1	0	2	0	1	0	7	68	75	
Newaygo Total	1	2	3	0	0	0	0	0	30	6	1	0	0	4	0	7	1	8	22	0	8	0	93	1,693	1,786
Auburn Hills Police Department	0	1	1	0	0	0	0	6	23	7	2	0	0	17	0	1	3	140	1	1	2	205	617	822	
Berkley Department of Public Safety	0	0	0	0	0	0	0	1	3	2	0	0	0	1	0	0	2	7	0	0	0	16	369	385	
Beverly Hills Department of Public Safety	0	0	0	0	0	0	0	0	1	0	0	0	0	0	0	1	1	4	0	0	0	7	95	102	
Birmingham Police Department	0	0	1	0	0	0	0	0	5	0	0	0	0	3	0	10	0	6	0	0	0	25	160	185	
Bloomfield Hills Police Department	0	0	0	0	0	0	0	0	0	0	0	0	0	0	0	0	0	0	0	0	0	0	52	52	
Bloomfield Township Police Department	0	0	0	0	0	0	0	1	4	1	0	0	0	4	0	4	4	47	0	0	0	65	427	492	
Clawson Police Department	0	0	1	2	0	0	0	1	1	1	1	0	0	1	1	0	2	3	0	0	0	14	139	153	
Department of Natural Resources	0	0	0	0	0	0	0	0	0	0	0	0	0	0	0	0	0	0	0	0	0	0	2	2	
Farmington Department of Public Safety	0	1	0	0	0	0	0	0	3	3	1	0	0	3	0	0	0	5	0	0	0	16	176	192	
Farmington Hills Police Department	0	1	0	0	0	0	0	2	29	13	1	0	1	10	0	2	2	16	0	2	3	84	964	1,048	
Ferndale Police Department	0	1	0	0	0	0	0	2	25	9	2	0	0	3	0	7	10	10	0	8	0	77	400	477	
Franklin Police Department	0	0	0	0	0	0	0	0	0	1	0	0	0	0	0	1	0	0	0	0	0	2	23	25	
Hazel Park Police Department	1	0	0	2	0	0	1	2	22	1	0	0	0	6	0	1	15	60	0	4	0	115	596	711	
Holly Police Department	0	0	0	0	0	0	0	0	1	0	0	0	0	0	0	0	0	1	0	0	0	2	19	21	
Huntington Woods Police Department	0	0	0	0	0	0	0	0	0	0	0	0	0	0	0	0	0	0	0	0	0	0	15	15	
Huron-Clinton Authority-Kensington Metro Park	0	0	0	0	0	0	0	0	0	0	0	0	0	0	0	0	0	0	0	0	0	0	3	3	
Keego Harbor Police Department	0	0	0	0	0	0	0	0	0	0	0	0	0	1	0	0	0	1	0	1	0	3	60	63	
Lake Orion Police Department	0	0	0	0	0	0	0	0	3	0	0	0	0	3	0	0	1	0	0	0	0	7	51	58	
Lathrup Village Police Department	0	0	0	0	0	0	0	0	0	0	0	0	0	0	0	0	0	0	0	0	0	0	32	32	
Madison Heights Police Department	0	1	1	1	0	0	0	5	15	4	1	0	0	3	0	6	11	118	0	0	1	168	435	603	
Michigan State Police	0	2	1	4	0	0	0	0	17	3	1	0	0	1	0	1	0	2	0	9	0	41	922	963	
Milford Police Department	0	0	0	0	0	0	0	2	3	1	0	0	0	1	0	0	0	1	0	1	0	9	102	111	
Northville Police Department	0	0	0	0	0	0	0	0	2	0	0	0	0	0	0	0	1	0	0	0	0	3	16	19	
Novi Police Department	0	0	1	1	0	0	0	0	16	1	2	0	0	12	0	0	5	187	0	1	0	226	797	1,023	
Oak Park Department of Public Safety	2	0	0	0	0	0	0	5	23	13	1	0	1	9	0	7	5	19	1	1	1	88	428	516	



2019 Arrests by County/Agency



County/Agency Name	Murder/Non-Negligent Manslaughter	Sexual Penetration- Penis/Vagina CSC 1st Degree	Sexual Penetration- Penis/Vagina CSC 3rd Degree	Sexual Penetration-Oral/Anal CSC 1st Degree	Sexual Penetration-Oral/Anal CSC 3rd Degree	Sexual Penetration-Object CSC 1st Degree	Sexual Penetration-Object CSC 3rd Degree	Robbery	Aggravated/Felony Assault	Burglary - Forced Entry	Burglary - Entry Without Force (Intent)	Larceny - Pocket Picking	Larceny - Purse Snatching	Larceny - Theft from a Building	Larceny - Theft from Coin Operated Machine/Device	Larceny - Theft from Motor Vehicle	Larceny - Theft of Motor Vehicle Parts/Accessories	Larceny - Other	Retail Fraud - Theft (Larceny Category)	Retail Fraud - Organized (Larceny Category)	Motor Vehicle Theft	Arson	Totals for Listed Crime	All Other Crimes	Total Arrests
Oakland Community College Department of Public Safety	0	0	0	0	0	0	0	0	1	0	0	0	0	1	0	0	0	0	1	0	0	0	4	3	7
Oakland County Sheriff's Office	0	0	0	0	0	0	0	1	3	0	1	0	0	0	0	1	2	2	0	0	2	0	11	865	876
Oakland County Sheriff's Office - Addison Township	0	0	0	0	0	0	0	2	2	0	0	0	0	0	0	0	2	0	0	0	0	0	6	29	35
Oakland County Sheriff's Office - Brandon Township	0	0	0	0	0	0	0	0	7	1	1	0	0	3	0	10	0	1	1	0	3	0	27	121	148
Oakland County Sheriff's Office - Clarkston Village	0	0	0	0	0	0	0	0	0	0	0	0	0	0	0	0	0	0	0	0	0	0	0	71	71
Oakland County Sheriff's Office - Commerce Township	0	1	0	0	0	0	0	3	9	2	0	0	0	4	0	2	0	0	56	0	0	0	77	214	291
Oakland County Sheriff's Office - Highland Township	0	0	0	0	0	0	0	0	4	1	0	0	0	2	0	0	0	1	2	0	3	0	13	132	145
Oakland County Sheriff's Office - Independence Township	0	0	0	0	0	1	0	0	12	4	1	0	0	2	0	18	2	1	12	0	1	0	54	237	291
Oakland County Sheriff's Office - Lyon Township	0	0	0	0	0	0	0	1	5	0	0	0	0	1	0	0	0	1	14	0	0	0	22	125	147
Oakland County Sheriff's Office - Oakland Township	0	0	0	1	0	0	0	0	0	1	1	0	0	2	0	0	0	2	0	0	0	0	7	36	43
Oakland County Sheriff's Office - Orion Township	1	1	0	0	0	0	0	1	9	1	0	0	0	4	0	0	0	1	38	2	3	0	61	159	220
Oakland County Sheriff's Office - Oxford Township	0	0	0	0	0	0	0	0	3	1	2	0	0	1	0	0	0	1	25	2	1	0	36	93	129
Oakland County Sheriff's Office - Pontiac	12	4	3	2	1	0	0	33	229	35	5	0	2	23	0	7	3	8	60	4	24	7	462	2,621	3,083
Oakland County Sheriff's Office - Rochester Hills	0	0	0	0	1	0	0	2	14	12	3	0	0	11	0	8	1	4	107	3	3	0	169	408	577
Oakland County Sheriff's Office - Springfield Township	0	1	0	0	0	0	0	0	0	0	0	0	0	1	0	2	0	2	1	0	0	0	7	36	43
Oakland University Police Department	0	0	0	0	0	0	0	0	0	4	0	0	0	1	0	0	0	0	0	0	0	0	5	27	32
Orchard Lake Police Department	0	0	0	0	0	0	0	0	0	0	0	0	0	0	0	0	0	0	1	0	0	0	1	17	18
Oxford Police Department	0	0	0	0	0	0	0	0	0	1	0	0	0	0	0	0	0	0	0	0	0	0	1	19	20
Pleasant Ridge Police Department	0	0	0	0	0	0	0	0	0	0	0	0	0	0	0	0	0	0	0	0	0	0	0	10	10
Rochester Police Department	0	0	0	1	0	0	0	0	1	0	0	0	0	1	0	0	0	0	3	0	0	0	6	223	229
Royal Oak Police Department	1	0	0	0	1	0	0	1	20	4	4	0	0	4	0	5	2	8	20	0	2	2	74	774	848
South Lyon Police Department	0	0	0	0	0	0	0	0	2	0	0	0	0	0	0	0	0	2	0	0	0	0	4	61	65
Southfield Police Department	1	8	0	2	0	0	0	19	47	12	1	0	0	8	0	5	3	10	67	0	9	1	193	777	970
Sylvan Lake Police Department	0	0	0	0	0	0	0	0	0	1	0	0	0	0	0	0	0	0	0	0	0	0	1	9	10
Troy Police Department	3	0	0	0	0	0	0	9	22	4	3	0	1	18	0	6	1	9	331	0	4	2	413	1,309	1,722
Walled Lake Police Department	0	0	0	0	0	0	0	0	5	0	0	0	0	2	0	0	0	1	1	0	1	0	10	66	76
Waterford Township Police Department	2	3	1	0	2	0	0	3	50	12	4	0	0	9	0	7	3	6	29	0	2	2	135	562	697
West Bloomfield Township Police Department	0	0	1	0	0	0	0	5	7	0	0	0	0	5	0	7	1	8	2	0	0	0	36	168	204
White Lake Township Police Department	0	1	1	0	0	0	0	0	14	5	0	0	0	4	0	2	0	3	83	0	0	0	113	327	440
Wixom Police Department	0	0	0	0	0	0	0	3	5	1	2	0	0	1	0	1	0	1	17	0	1	0	32	190	222
Wolverine Lake Police Department	0	0	0	0	0	0	0	0	0	0	0	0	0	0	0	0	0	0	0	0	0	0	0	17	17
Oakland Total	23	26	12	16	5	1	1	110	667	162	40	0	5	186	1	122	21	134	1,500	13	87	21	3,153	16,606	19,759
Department of Natural Resources	0	0	0	0	0	0	0	0	0	0	0	0	0	0	0	0	0	0	0	0	0	0	0	20	20
Hart Police Department	0	0	0	0	0	0	0	0	1	0	1	0	0	0	0	0	0	3	4	0	1	0	10	124	134
Hesperia Police Department	0	0	0	0	0	0	0	0	0	0	0	0	0	0	1	0	0	0	0	0	0	0	1	5	6
Michigan State Police	0	0	1	1	0	0	0	0	8	2	1	2	0	0	0	0	0	4	2	0	1	0	22	296	318
Oceana County Sheriff's Office	0	0	0	0	0	0	0	0	19	0	0	0	0	3	0	0	0	2	5	0	2	0	31	420	451
Pentwater Police Department	0	0	0	0	0	0	0	0	0	0	0	0	0	0	0	0	0	0	0	0	0	0	0	2	2



2019 Arrests by County/Agency



County/Agency Name	Murder/Non-Negligent Manslaughter	Sexual Penetration- Penis/Vagina CSC 1st Degree	Sexual Penetration- Penis/Vagina CSC 3rd Degree	Sexual Penetration-Oral/Anal CSC 1st Degree	Sexual Penetration-Oral/Anal CSC 3rd Degree	Sexual Penetration-Object CSC 1st Degree	Sexual Penetration-Object CSC 3rd Degree	Robbery	Aggravated/Feligious Assault	Burglary - Forced Entry	Burglary - Entry Without Force (Intent)	Larceny - Pocket Picking	Larceny - Purse Snatching	Larceny - Theft from a Building	Larceny - Theft from Coin Operated Machine/Device	Larceny - Theft from Motor Vehicle	Larceny - Theft of Motor Vehicle Parts/Accessories	Larceny - Other	Retail Fraud - Theft (Larceny Category)	Retail Fraud - Organized (Larceny Category)	Motor Vehicle Theft	Arson	Totals for Listed Crime	All Other Crimes	Total Arrests	
Rothbury Police Department	0	0	0	0	0	0	0	0	0	0	0	0	0	0	0	0	0	0	0	0	0	0	0	0	11	11
Shelby Police Department	0	0	0	0	0	0	0	0	0	0	0	0	0	0	1	0	0	1	1	0	0	0	0	3	38	41
Oceana Total	0	0	1	1	0	0	0	0	28	2	2	2	0	4	1	0	0	10	12	0	4	0	67	916	983	
Department of Natural Resources	0	0	0	0	0	0	0	0	0	0	0	0	0	0	0	0	0	0	0	0	0	0	0	18	18	
Michigan State Police	1	4	0	0	0	1	0	1	6	5	0	2	0	2	0	0	4	3	0	1	1	31	303	334		
Ogemaw County Sheriff's Office	0	1	0	0	0	1	0	0	5	4	1	0	1	0	0	3	12	57	0	0	1	86	294	380		
West Branch Police Department	0	0	0	0	0	0	0	0	0	0	0	0	0	0	0	0	1	1	0	0	0	2	71	73		
Ogemaw Total	1	5	0	0	0	2	0	1	11	9	1	2	1	2	0	3	17	61	0	1	2	119	686	805		
Department of Natural Resources	0	0	0	0	0	0	0	0	0	0	0	0	0	0	0	0	0	0	0	0	0	0	4	4		
Michigan State Police	0	0	0	0	0	0	0	0	2	1	0	0	0	0	0	0	1	0	0	1	0	5	47	52		
Ontonagon County Sheriff's Office	0	0	0	0	0	0	0	0	3	0	0	0	0	0	0	0	0	0	0	0	0	3	3	6		
Ontonagon Total	0	0	0	0	0	0	0	0	5	1	0	0	0	0	0	0	1	0	0	1	0	8	54	62		
Department of Natural Resources	0	0	0	0	0	0	0	0	0	0	0	0	0	0	0	0	0	0	0	0	0	0	7	7		
Ewart Police Department	0	0	1	0	0	0	0	0	3	1	0	0	0	0	0	0	1	1	0	0	0	7	74	81		
Michigan State Police	0	2	1	0	0	0	1	0	5	3	0	0	0	3	0	0	0	0	0	0	0	15	82	97		
Osceola County Sheriff's Office	0	0	0	0	0	0	0	1	8	2	0	0	0	0	2	0	7	0	0	2	0	22	389	411		
Reed City Police Department	0	0	2	0	1	0	0	0	7	3	1	0	0	1	0	0	1	2	0	1	0	19	148	167		
Osceola Total	0	2	4	0	1	0	1	1	23	9	1	0	0	4	0	2	9	3	0	3	0	63	700	763		
Department of Natural Resources	0	0	0	0	0	0	0	0	0	0	0	0	0	0	0	0	0	0	0	0	0	0	37	37		
Michigan State Police	0	1	0	0	0	0	0	0	0	1	0	0	0	0	0	0	1	0	0	2	0	5	46	51		
Oscoda County Sheriff's Office	0	1	0	0	0	0	0	0	7	4	0	0	0	0	0	0	5	3	0	2	0	22	99	121		
Oscoda Total	0	2	0	0	0	0	0	0	7	5	0	0	0	0	0	0	6	3	0	4	0	27	182	209		
Department of Natural Resources	0	0	0	0	0	0	0	0	0	0	0	0	0	0	0	0	0	0	0	0	0	0	8	8		
Gaylord Police Department	0	0	0	0	0	0	0	0	8	3	0	0	2	4	0	4	4	60	0	6	0	91	294	385		
Michigan State Police	0	2	5	1	1	0	1	0	8	4	0	0	0	2	0	0	2	4	0	1	0	31	348	379		
Otsego County Sheriff's Office	0	0	0	0	0	0	0	0	0	0	0	0	0	0	0	0	0	0	0	0	0	0	2	2		
Otsego Total	0	2	5	1	1	0	1	0	16	7	0	0	2	6	0	4	6	64	0	7	0	122	652	774		
Department of Natural Resources	0	0	0	0	0	0	0	0	0	0	0	0	0	0	0	0	0	0	0	0	0	0	6	6		
Grand Haven Department of Public Safety	1	0	0	0	0	0	0	5	8	2	0	0	0	1	0	5	4	10	0	0	0	36	221	257		
Grand Valley State University Police Department	0	1	1	0	0	0	0	0	0	0	0	0	0	4	0	0	1	5	0	0	0	12	44	56		
Holland Department of Public Safety	0	2	0	1	0	1	0	1	25	6	2	0	0	1	0	1	16	28	0	3	2	89	665	754		
Michigan State Police	0	0	0	0	0	0	0	0	0	0	0	0	0	1	0	0	1	1	0	0	0	3	232	235		
Ottawa County Sheriff's Office	3	10	11	5	1	3	2	6	100	24	4	1	0	14	1	7	32	233	4	11	4	478	3,386	3,864		
Zeeland Police Department	0	0	0	0	0	0	0	0	2	2	0	0	0	0	0	0	0	0	0	2	0	6	70	76		
Ottawa Total	4	13	12	6	1	4	2	12	135	34	6	1	0	21	1	13	2	54	277	4	16	6	624	4,624	5,248	
Department of Natural Resources	0	0	0	0	0	0	0	0	0	0	0	0	0	0	0	0	0	0	0	0	0	0	1	1		
Michigan State Police	0	3	1	0	0	0	0	0	0	0	0	0	0	0	0	0	0	0	0	0	0	4	46	50		
Presque Isle County Sheriff's Office	0	0	0	0	0	0	0	0	0	0	0	0	0	0	0	0	0	2	0	1	0	3	44	47		



2019 Arrests by County/Agency



County/Agency Name	Murder/Non-Negligent Manslaughter	Sexual Penetration- Penis/Vagina CSC 1st Degree	Sexual Penetration- Penis/Vagina CSC 3rd Degree	Sexual Penetration-Oral/Anal CSC 1st Degree	Sexual Penetration-Oral/Anal CSC 3rd Degree	Sexual Penetration-Object CSC 1st Degree	Sexual Penetration-Object CSC 3rd Degree	Robbery	Aggravated/Felony Assault	Burglary - Forced Entry	Burglary - Entry Without Force (Intent)	Larceny - Pocket Picking	Larceny - Purse Snatching	Larceny - Theft from a Building	Larceny - Theft from Coin Operated Machine/Device	Larceny - Theft from Motor Vehicle	Larceny - Theft of Motor Vehicle Parts/Accessories	Larceny - Other	Retail Fraud - Theft (Larceny Category)	Retail Fraud - Organized(Larceny Category)	Motor Vehicle Theft	Arson	Totals for Listed Crime	All Other Crimes	Total Arrests
Rogers City Police Department	0	0	0	0	0	0	0	0	1	0	0	0	0	0	0	0	0	0	1	0	2	0	3	79	82
Presque Isle Total	0	3	1	0	0	0	0	0	1	0	0	0	0	0	0	0	0	0	3	0	2	0	10	170	180
Denton Township Police Department	0	0	0	0	0	0	0	0	0	0	0	0	0	1	0	0	0	0	8	0	0	0	9	13	22
Department of Natural Resources	0	0	0	0	0	0	0	0	0	0	0	0	0	0	0	0	0	0	0	0	0	0	0	17	17
Gerrish Township Police Department	0	0	0	0	0	0	0	0	1	0	0	0	0	0	0	0	0	0	0	0	0	0	1	29	30
Michigan State Police	0	0	0	0	0	0	0	0	1	0	0	0	0	3	0	0	0	1	2	0	0	0	7	161	168
Richfield Township Police Department	0	0	0	0	0	0	0	0	0	0	0	0	0	0	0	0	0	0	0	0	0	0	0	36	36
Roscommon County Sheriff's Office	0	0	1	0	0	0	0	0	3	0	0	0	0	3	0	0	0	1	2	0	1	0	11	40	51
Roscommon Total	0	0	1	0	0	0	0	0	5	0	0	0	0	7	0	0	2	12	0	1	0	28	296	324	
Birch Run Police Department	0	0	0	0	0	0	0	0	0	2	0	0	0	0	0	0	0	6	0	0	0	0	8	68	76
Bridgeport Township Police Department	0	0	0	1	1	0	0	0	16	8	0	0	0	3	0	1	0	4	4	0	4	0	42	138	180
Buena Vista Township Police Department	1	0	0	0	0	0	0	2	15	5	0	0	0	2	0	0	0	5	0	2	0	32	189	221	
Carrollton Township Police Department	2	0	0	0	0	0	0	0	0	1	0	0	0	0	0	0	1	0	0	0	1	5	114	119	
Chesaning Police Department	0	0	0	0	0	0	0	0	1	0	0	0	0	0	0	0	0	0	0	0	0	0	1	3	4
Department of Natural Resources	0	0	0	0	0	0	0	0	0	0	0	0	0	0	0	0	0	0	0	0	0	0	0	5	5
Frankenmuth Police Department	0	0	0	0	0	0	0	0	1	1	0	0	0	0	0	0	2	4	0	0	0	8	44	52	
Michigan State Police	2	3	0	1	1	0	0	0	20	3	2	0	0	2	0	0	3	4	0	3	1	45	1,640	1,685	
Richland Township Police Department	0	0	0	0	0	0	0	0	0	0	0	0	0	0	0	0	0	0	0	0	0	0	5	5	
Saginaw County Sheriff's Office	0	2	0	0	0	0	0	1	19	2	3	0	0	1	0	1	7	198	0	1	1	236	623	859	
Saginaw Police Department	4	2	0	1	0	0	0	6	143	24	0	0	0	0	0	8	7	11	0	10	1	217	776	993	
Saginaw Township Police Department	1	1	1	1	0	0	0	5	30	6	0	0	0	9	0	4	1	2	193	0	6	0	260	674	934
Saginaw Valley State University Police Department	0	0	0	0	0	0	0	0	1	0	1	0	0	0	0	0	0	0	0	0	1	0	3	12	15
Saint Charles Police Department	0	0	0	0	0	0	0	0	0	0	0	0	0	0	0	0	0	0	0	0	0	0	0	15	15
Thomas Township Police Department	0	0	0	0	0	0	0	0	7	1	1	0	0	1	0	2	2	6	0	0	0	20	140	160	
Tittabawassee Township Police Department	0	0	0	0	0	0	0	0	2	3	0	0	0	1	0	0	4	1	0	1	0	12	53	65	
Zilwaukee Police Department	0	0	0	0	0	0	0	0	0	0	0	0	0	0	0	0	0	0	0	0	0	0	0	1	1
Saginaw Total	10	8	1	4	2	0	0	14	255	56	7	0	0	19	0	16	1	32	432	0	28	4	889	4,500	5,389
Capac Police Department	0	0	0	0	0	0	0	0	2	0	0	0	0	0	0	0	0	0	0	0	0	2	11	13	
Clay Township Police Department	0	0	0	0	0	0	0	0	6	0	0	0	0	0	0	0	0	0	0	0	0	6	107	113	
Department of Natural Resources	0	0	0	0	0	0	0	0	0	0	0	0	0	0	0	0	0	0	0	0	0	0	6	6	
Marine City Police Department	0	0	0	0	0	0	0	0	5	0	0	0	0	1	0	0	0	6	0	0	0	12	58	70	
Marysville Police Department	1	0	0	0	0	0	0	3	1	5	0	0	0	1	0	1	0	23	1	2	0	38	69	107	
Michigan State Police	0	1	0	1	0	0	0	0	4	1	0	0	0	0	0	0	0	1	0	2	0	10	241	251	
Port Huron Police Department	1	1	0	1	0	0	0	4	91	14	14	1	2	10	0	4	15	24	3	9	0	194	1,182	1,376	
Saint Clair County Sheriff's Office	0	2	2	0	0	0	1	9	41	19	5	0	0	3	0	12	10	65	4	13	0	186	937	1,123	
Saint Clair Police Department	0	0	1	0	0	0	0	0	2	1	0	0	0	0	0	2	4	2	0	1	0	13	42	55	
Yale Police Department	0	0	0	0	0	0	0	0	0	0	0	0	0	0	0	0	0	0	0	0	0	0	1	1	
Saint Clair Total	2	4	3	2	0	0	1	16	152	40	19	1	2	15	0	19	0	29	121	8	27	0	461	2,654	3,115



2019 Arrests by County/Agency



County/Agency Name	Murder/Non-Negligent Manslaughter	Sexual Penetration- Penis/Vagina CSC 1st Degree	Sexual Penetration- Penis/Vagina CSC 3rd Degree	Sexual Penetration-Oral/Anal CSC 1st Degree	Sexual Penetration-Oral/Anal CSC 3rd Degree	Sexual Penetration-Object CSC 1st Degree	Sexual Penetration-Object CSC 3rd Degree	Robbery	Aggravated/Felony Assault	Burglary - Forced Entry	Burglary - Entry Without Force (Intent)	Larceny - Pocket Picking	Larceny - Purse Snatching	Larceny - Theft from a Building	Larceny - Theft from Coin Operated Machine/Device	Larceny - Theft from Motor Vehicle	Larceny - Theft of Motor Vehicle Parts/Accessories	Larceny - Other	Retail Fraud - Theft (Larceny Category)	Retail Fraud - Organized(Larceny Category)	Motor Vehicle Theft	Arson	Totals for Listed Crime	All Other Crimes	Total Arrests
Colon Police Department	1	0	0	0	0	0	0	0	0	0	0	0	0	0	0	0	0	0	1	0	0	0	2	4	6
Constantine Police Department	0	0	0	0	0	0	0	0	0	0	1	0	0	0	0	0	0	0	0	0	0	0	1	24	25
Department of Natural Resources	0	0	0	0	0	0	0	0	0	0	0	0	0	0	0	0	0	0	0	0	1	0	1	7	8
Mendon Police Department	0	0	0	0	0	0	0	0	0	0	0	0	0	0	0	0	0	0	0	0	0	0	0	8	8
Michigan State Police	0	2	0	0	0	0	0	0	8	2	0	0	0	3	0	0	0	2	0	0	5	0	22	282	304
Saint Joseph County Sheriff's Office	1	0	0	0	0	0	0	2	26	1	0	0	0	0	0	0	5	1	0	1	0	37	457	494	
Sturgis Police Department	0	1	1	0	0	0	0	1	12	1	0	0	0	2	0	2	2	38	1	7	0	68	286	354	
Three Rivers Police Department	1	0	0	1	0	0	0	2	16	10	0	0	0	2	0	0	3	53	0	9	0	97	607	704	
White Pigeon Police Department	0	0	0	0	0	0	0	0	1	0	0	0	0	0	0	0	0	0	0	0	0	0	1	56	57
Saint Joseph Total	3	3	1	1	0	0	0	5	63	14	1	0	0	7	0	2	12	93	1	23	0	229	1,731	1,960	
Brown City Police Department	0	0	0	0	0	0	0	0	1	0	0	0	0	0	0	0	0	0	0	0	0	0	1	15	16
Croswell Police Department	0	0	0	0	0	0	0	0	0	0	0	0	0	0	0	0	1	0	0	0	0	0	1	27	28
Department of Natural Resources	0	0	0	0	0	0	0	0	0	0	0	0	0	0	0	0	0	0	0	0	0	0	0	8	8
Marlette Police Department	0	0	0	0	0	0	0	0	1	0	0	0	0	0	0	0	0	0	0	0	0	0	1	15	16
Michigan State Police	0	2	0	0	0	0	0	0	2	0	0	0	0	0	0	0	2	0	0	0	0	0	6	132	138
Sanilac Total	0	2	0	0	0	0	0	0	4	0	0	0	0	0	0	0	3	0	0	0	0	9	197	206	
Department of Natural Resources	0	0	0	0	0	0	0	0	0	0	0	0	0	0	0	0	0	0	0	0	0	0	0	2	2
Manistique Department of Public Safety	0	1	0	0	0	0	0	0	4	1	0	0	0	2	0	0	0	5	0	0	0	0	13	82	95
Michigan State Police	0	0	0	0	0	0	0	0	1	2	0	0	0	0	0	0	1	0	0	2	0	6	62	68	
Schoolcraft County Sheriff's Office	0	0	0	0	0	0	0	0	1	0	0	0	0	0	0	0	0	0	0	1	0	2	9	11	
Schoolcraft Total	0	1	0	0	0	0	0	0	6	3	0	0	0	2	0	0	1	5	0	3	0	21	155	176	
Bancroft Police Department	0	0	0	0	0	0	0	0	0	0	0	0	0	0	0	0	0	0	0	0	0	0	0	1	1
Corunna Police Department	0	0	0	0	0	0	0	0	2	0	0	0	0	0	0	0	0	0	0	0	0	0	2	103	105
Department of Natural Resources	0	0	0	0	0	0	0	0	0	0	0	0	0	0	0	0	0	0	0	0	0	0	0	16	16
Durand Police Department	0	0	0	0	0	0	0	1	0	0	0	0	0	2	0	1	0	0	0	0	0	4	36	40	
Laingsburg Police Department	0	0	0	0	0	0	0	0	0	0	0	0	0	0	0	0	0	0	0	0	0	0	1	1	1
Lennon Police Department	0	0	0	0	0	0	0	0	0	0	0	0	0	0	0	0	0	0	0	0	0	0	3	3	3
Michigan State Police	0	2	0	0	0	0	0	1	18	2	0	0	0	1	0	2	1	22	0	1	0	50	426	476	
Morrice Police Department	0	0	0	0	0	0	0	0	0	0	0	0	0	0	0	0	0	0	0	0	0	0	8	8	8
Owosso Police Department	1	1	1	0	1	0	0	1	28	11	1	0	0	3	0	0	6	2	0	4	1	61	444	505	
Perry Police Department	0	0	0	0	0	0	0	0	1	0	0	0	0	0	0	0	0	0	0	0	0	1	21	22	
Shiawassee County Sheriff's Office	0	0	0	0	0	0	0	0	3	2	0	0	0	1	0	0	1	14	0	1	1	23	530	553	
Vernon Police Department	0	0	0	0	0	0	0	0	0	0	0	0	0	0	0	0	0	0	0	0	0	0	3	3	3
Shiawassee Total	1	3	1	0	1	0	0	3	52	15	1	0	0	7	0	3	8	38	0	6	2	141	1,592	1,733	
Akron Police Department	0	0	0	0	0	0	0	0	0	0	0	0	0	0	0	0	0	0	0	0	0	0	0	11	11
Caro Police Department	0	0	0	1	0	0	0	0	5	1	0	0	0	4	0	2	4	30	1	0	0	48	270	318	
Cass City Police Department	0	0	0	0	0	0	0	0	0	0	0	0	0	1	0	0	2	0	0	0	0	3	18	21	
Department of Natural Resources	0	0	0	0	0	0	0	0	0	0	0	0	0	0	0	0	0	0	0	0	0	0	4	4	4

2019 Arrests by County/Agency

County/Agency Name	Murder/Non-Negligent Manslaughter	Sexual Penetration-Penis/Vagina CSC 1st Degree	Sexual Penetration-Penis/Vagina CSC 3rd Degree	Sexual Penetration-Oral/Anal CSC 1st Degree	Sexual Penetration-Oral/Anal CSC 3rd Degree	Sexual Penetration-Object CSC 1st Degree	Sexual Penetration-Object CSC 3rd Degree	Robbery	Aggravated/Felony Assault	Burglary - Forced Entry	Burglary - Entry Without Force (Intent)	Larceny - Pocket Picking	Larceny - Purse Snatching	Larceny - Theft from a Building	Larceny - Theft from Coin Operated Machine/Device	Larceny - Theft from Motor Vehicle	Larceny - Theft of Motor Vehicle Parts/Accessories	Larceny - Other	Retail Fraud - Theft (Larceny Category)	Retail Fraud - Organized (Larceny Category)	Motor Vehicle Theft	Arson	Totals for Listed Crime	All Other Crimes	Total Arrests
Kingston Police Department	0	0	0	0	0	0	0	0	0	0	0	0	0	0	0	0	0	0	0	0	0	0	0	11	11
Mayville Police Department	0	0	0	0	0	0	0	0	0	0	0	0	0	0	0	0	0	0	0	0	0	0	0	1	1
Michigan State Police	0	4	0	1	0	0	0	0	11	4	0	0	0	4	0	0	0	5	0	0	1	0	30	254	284
Millington Police Department	0	0	0	0	0	0	0	0	0	0	0	0	0	0	0	0	0	0	0	0	0	0	0	10	10
Reese Police Department	0	0	0	0	0	0	0	0	0	0	0	0	0	0	0	0	0	0	0	0	0	0	0	3	3
Tuscola County Sheriff's Office	1	3	2	1	1	0	0	0	23	5	0	0	0	1	0	2	0	8	3	0	6	0	56	336	392
Vassar Police Department	0	0	0	0	1	0	0	0	3	0	0	0	0	0	0	0	0	0	0	0	0	0	4	15	19
Tuscola Total	1	7	2	3	2	0	0	0	42	10	0	0	0	10	0	4	0	19	33	1	7	0	141	933	1,074
Bangor Police Department	0	0	0	0	0	0	0	0	6	0	0	0	0	0	0	0	0	0	1	0	0	0	7	85	92
Covert Township Police Department	0	0	1	0	0	0	0	0	3	3	0	0	0	0	0	0	0	4	0	0	0	0	11	111	122
Decatur Police Department	0	0	0	0	0	0	0	0	1	0	0	0	0	0	0	0	0	0	1	0	1	0	3	71	74
Department of Natural Resources	0	0	0	0	0	0	0	0	0	0	0	0	0	0	0	0	0	0	0	0	0	0	0	19	19
Hartford Police Department	0	0	0	0	0	0	0	0	3	0	0	0	0	0	0	0	0	0	0	0	0	0	3	10	13
Lawton Police Department	0	0	0	0	0	0	0	0	1	0	0	0	0	0	0	0	0	0	0	0	0	0	1	14	15
Mattawan Police Department	0	0	0	0	0	0	0	0	0	0	2	0	0	0	0	0	0	0	2	0	1	0	5	102	107
Michigan State Police	0	4	1	0	0	0	0	1	10	5	0	0	0	1	0	1	0	2	2	0	3	0	30	425	455
Paw Paw Police Department	0	0	1	0	0	0	0	1	3	2	1	0	0	2	0	1	0	1	86	0	1	0	99	200	299
South Haven Police Department	0	0	0	0	0	0	0	0	4	1	2	0	0	0	0	3	0	0	62	2	4	0	78	192	270
Van Buren County Sheriff's Office	0	1	1	0	1	1	0	0	20	6	5	0	0	5	0	2	0	10	4	0	5	0	61	1,754	1,815
Van Buren Total	0	5	4	0	1	1	0	2	51	17	10	0	0	8	0	7	0	17	158	2	15	0	298	2,983	3,281
Ann Arbor Police Department	2	6	1	1	0	2	2	24	85	13	10	1	0	27	0	13	1	19	170	17	14	2	410	1,582	1,992
Chelsea Police Department	0	0	0	0	0	0	0	0	1	0	0	0	0	0	0	1	0	0	1	0	0	0	3	26	29
Department of Natural Resources	0	0	0	0	0	0	0	0	0	0	0	0	0	0	0	0	0	0	0	0	0	0	0	4	4
Eastern Michigan University Police Department	0	0	0	0	0	0	0	0	3	2	2	0	0	10	0	2	0	4	4	0	0	0	27	258	285
Michigan State Police	0	4	0	0	0	0	0	0	9	2	0	0	0	6	0	1	0	2	1	0	4	0	29	658	687
Milan Police Department	0	0	0	0	1	0	0	0	1	0	1	0	0	0	0	0	0	0	4	0	1	0	8	82	90
Northfield Township Police Department	0	0	0	1	0	0	0	0	4	3	0	0	0	0	0	1	0	0	1	0	0	0	10	44	54
Pittsfield Township Police Department	0	11	1	0	0	0	0	5	14	4	1	0	1	8	0	9	1	2	97	3	7	0	164	442	606
Saline Police Department	0	0	0	0	0	0	0	0	2	0	0	0	0	2	0	1	0	0	1	0	0	0	6	108	114
University Of Michigan Police Department - Ann Arbor	0	0	1	0	0	0	0	0	4	1	0	0	0	17	0	0	0	10	1	0	1	0	35	265	300
Washtenaw Community College Department of Public Safety	0	0	0	0	0	0	0	0	0	0	0	0	0	0	0	0	0	0	0	0	0	0	0	2	2
Washtenaw County Sheriff's Office	2	2	0	3	0	0	0	12	144	21	4	0	0	9	0	4	0	3	24	0	8	2	238	807	1,045
Ypsilanti Police Department	1	6	1	1	0	0	0	12	40	5	1	0	0	7	0	5	0	4	4	0	2	0	89	562	651
Washtenaw Total	5	29	4	6	1	2	2	53	307	51	19	1	1	86	0	37	2	44	308	20	37	4	1,019	4,840	5,859
Allen Park Police Department	0	0	0	0	0	0	0	1	12	1	1	0	0	1	0	1	0	3	48	1	1	1	71	194	265
Belleville Police Department	0	0	0	0	0	0	0	0	3	0	1	0	0	0	0	0	0	1	2	0	0	0	7	87	94
Brownstown Township Department of Public Safety	2	1	0	0	0	0	0	0	13	4	2	0	1	3	0	1	0	2	4	0	0	2	35	215	250
Canton Township Police Department	0	2	0	1	1	0	0	2	49	10	3	0	4	18	0	6	2	43	278	17	7	1	444	1,545	1,989



2019 Arrests by County/Agency



County/Agency Name	Murder/Non-Negligent Manslaughter	Sexual Penetration-Penis/Vagina CSC 1st Degree	Sexual Penetration-Penis/Vagina CSC 3rd Degree	Sexual Penetration-Oral/Anal CSC 1st Degree	Sexual Penetration-Oral/Anal CSC 3rd Degree	Sexual Penetration-Object CSC 1st Degree	Sexual Penetration-Object CSC 3rd Degree	Robbery	Aggravated/Felony Assault	Burglary - Forced Entry	Burglary - Entry Without Force (Intent)	Larceny - Pocket Picking	Larceny - Purse Snatching	Larceny - Theft from a Building	Larceny - Theft from Coin Operated Machine/Device	Larceny - Theft from Motor Vehicle	Larceny - Theft of Motor Vehicle Parts/Accessories	Larceny - Other	Retail Fraud - Theft (Larceny Category)	Retail Fraud - Organized (Larceny Category)	Motor Vehicle Theft	Arson	Totals for Listed Crime	All Other Crimes	Total Arrests
Dearborn Heights Police Department	0	4	0	0	1	0	0	12	90	14	6	0	0	1	0	11	0	5	62	0	4	2	212	862	1,074
Dearborn Police Department	6	1	1	0	0	0	0	24	94	27	14	0	1	12	1	29	1	51	607	5	22	2	898	1,787	2,685
Department of Natural Resources	0	0	0	0	0	0	0	0	0	0	0	0	0	0	0	0	0	0	0	0	0	0	0	18	18
Detroit Metro Airport Police Department	0	0	0	0	0	0	0	0	1	0	0	0	0	13	0	1	0	14	3	0	3	0	35	545	580
Detroit Police Department	177	32	16	13	4	2	2	259	2,444	312	27	0	2	80	0	33	25	81	291	0	143	56	3,999	7,933	11,932
Ecorse Police Department	0	0	0	0	0	0	0	4	14	10	0	0	0	3	0	2	0	4	1	0	1	3	42	282	324
Flat Rock Police Department	0	0	0	0	0	0	0	1	25	0	0	0	0	2	0	1	0	0	6	0	1	0	36	238	274
Garden City Police Department	0	0	0	0	1	0	0	8	33	7	2	1	0	3	0	3	0	6	6	0	2	0	72	439	511
Gibraltar Police Department	0	0	0	0	0	0	0	0	4	0	0	0	0	0	0	0	0	0	0	0	2	0	6	22	28
Grosse Ile Township Police Department	0	0	0	0	0	0	0	0	8	1	0	0	0	0	0	1	0	0	0	0	0	0	10	85	95
Grosse Pointe Department of Public Safety	0	0	0	0	0	0	0	1	1	0	0	0	0	1	0	0	0	0	5	0	0	0	8	49	57
Grosse Pointe Farms Police Department	0	0	0	0	0	0	0	5	2	0	0	0	0	2	0	1	0	5	4	0	2	0	21	137	158
Grosse Pointe Park Police Department	0	2	0	0	0	0	0	4	3	4	1	0	0	4	0	4	0	10	0	0	1	0	33	107	140
Grosse Pointe Shores Department of Public Safety	0	0	0	0	0	0	0	0	1	0	0	0	0	0	0	4	0	1	0	0	0	0	6	45	51
Grosse Pointe Woods Department of Public Safety	0	0	0	0	0	0	0	2	9	1	1	0	0	0	0	8	0	1	1	0	1	0	24	70	94
Hamtramck Police Department	0	1	0	1	0	0	0	15	53	10	1	0	0	4	0	6	0	4	9	1	0	0	105	389	494
Harper Woods Department of Public Safety	1	0	0	0	0	0	0	6	39	9	0	0	0	1	0	5	0	16	68	0	0	0	145	373	518
Highland Park Police Department	0	0	0	2	0	0	0	6	39	3	0	0	0	4	0	4	2	4	22	0	2	4	92	580	672
Huron Township Police Department	0	0	0	0	0	0	0	0	10	2	0	0	0	0	0	1	0	2	0	0	0	0	15	455	470
Huron-Clinton Authority-Lower Huron Metro Park	0	0	0	0	0	0	0	0	0	0	0	0	0	0	0	0	0	0	0	0	0	0	0	4	4
Inkster Police Department	9	1	0	0	0	0	0	3	64	11	0	0	0	1	0	2	0	2	6	0	6	2	107	440	547
Lincoln Park Police Department	0	1	0	0	0	0	0	10	69	9	3	0	0	11	0	6	2	6	56	0	4	0	177	871	1,048
Livonia Police Department	0	2	0	0	0	1	0	12	68	20	5	1	1	18	0	45	4	39	497	0	13	1	727	1,645	2,372
Melvindale Police Department	0	0	0	0	0	0	0	0	13	2	0	0	0	2	1	2	1	3	1	0	0	0	25	128	153
Michigan State Police	0	0	0	0	0	0	0	0	8	0	0	5	1	10	0	1	0	0	2	0	22	0	49	1,792	1,841
Northville Police Department	0	0	0	0	0	0	0	0	1	0	0	0	0	0	0	2	0	0	1	0	0	0	4	28	32
Northville Township Department of Public Safety	0	0	0	0	0	0	0	0	8	4	2	0	0	0	0	5	0	2	61	3	2	0	87	291	378
Plymouth Police Department	0	0	0	0	0	0	0	1	1	0	1	0	0	1	0	0	0	4	4	0	2	1	15	128	143
Plymouth Township Police Department	0	0	0	0	0	0	0	0	6	5	1	0	0	3	0	0	0	6	3	0	7	1	32	285	317
Redford Township Police Department	3	3	0	0	0	0	0	1	93	21	1	1	0	8	0	4	1	18	11	2	5	1	173	652	825
River Rouge Police Department	1	1	0	0	0	0	0	6	15	5	0	0	0	0	0	1	0	0	1	0	4	0	34	127	161
Riverview Police Department	0	0	0	0	0	0	0	1	13	0	0	0	0	0	0	2	0	3	0	0	0	0	19	174	193
Rockwood Police Department	0	0	0	0	0	0	0	0	0	0	0	0	0	0	0	0	0	0	0	0	0	0	0	11	11
Romulus Police Department	0	1	1	0	0	0	0	2	57	6	1	0	0	4	0	0	1	3	3	0	2	0	81	350	431
Schoolcraft College Police Department	0	0	0	0	0	0	0	0	0	0	0	0	0	0	0	0	0	0	0	0	0	0	0	1	1
Southgate Police Department	0	1	0	0	0	0	0	4	17	2	2	0	0	3	0	0	0	4	299	0	1	2	335	415	750
Sumpter Township Police Department	0	0	0	0	0	0	0	0	7	0	0	0	0	0	0	0	0	0	2	0	0	0	9	241	250
Taylor Police Department	1	6	0	1	0	0	0	8	126	25	10	0	1	6	0	5	5	31	293	0	6	1	525	973	1,498



2019 Arrests by County/Agency



County/Agency Name	Murder/Non-Negligent Manslaughter	Sexual Penetration- Penis/Vagina CSC 1st Degree	Sexual Penetration- Penis/Vagina CSC 3rd Degree	Sexual Penetration-Oral/Anal CSC 1st Degree	Sexual Penetration-Oral/Anal CSC 3rd Degree	Sexual Penetration-Object CSC 1st Degree	Sexual Penetration-Object CSC 3rd Degree	Robbery	Aggravated/Felonious Assault	Burglary - Forced Entry	Burglary - Entry Without Force (Intent)	Larceny - Pocket Picking	Larceny - Purse Snatching	Larceny - Theft from a Building	Larceny - Theft from Coin Operated Machine/Device	Larceny - Theft from Motor Vehicle	Larceny - Theft of Motor Vehicle Parts/Accessories	Larceny - Other	Retail Fraud - Theft (Larceny Category)	Retail Fraud - Organized(Larceny Category)	Motor Vehicle Theft	Arson	Totals for Listed Crime	All Other Crimes	Total Arrests
Trenton Police Department	0	0	0	0	0	0	0	0	9	1	0	0	0	0	0	1	0	0	0	0	1	0	12	182	194
University Of Michigan Police Department - Dearborn	0	0	0	0	0	0	0	0	0	0	0	0	0	0	0	2	0	0	0	0	0	0	2	0	2
Van Buren Township Police Department	0	0	0	0	0	0	0	2	41	0	0	0	0	2	0	4	1	11	113	0	0	0	174	383	557
Wayne County Sheriff's Office	0	0	0	0	0	0	0	0	0	0	0	0	0	0	0	0	0	0	0	0	0	0	0	2,835	2,835
Wayne Police Department	0	1	0	1	0	0	0	2	34	3	0	0	0	0	0	2	0	1	1	0	3	0	48	307	355
Westland Police Department	1	5	3	0	1	2	0	20	112	28	4	1	1	17	0	23	0	89	207	2	8	3	527	2,111	2,638
Woodhaven Police Department	0	0	0	0	0	0	0	0	0	0	0	0	0	0	0	0	0	0	0	0	0	0	0	17	17
Wyandotte Police Department	1	2	0	0	0	0	0	2	19	7	1	0	0	1	0	10	0	6	3	0	1	0	53	524	577
Wayne Total	202	67	21	19	8	5	2	424	3,728	564	90	9	12	239	2	239	45	481	2,981	31	279	83	9,531	31,372	40,903
Cadillac Police Department	0	0	0	0	0	0	0	0	13	2	0	0	0	1	0	1	0	3	6	0	1	0	27	377	404
Department of Natural Resources	0	0	0	0	0	0	0	0	0	0	0	0	0	0	0	0	0	0	0	0	0	0	0	14	14
Michigan State Police	0	3	4	0	2	0	0	0	7	4	0	0	0	4	0	1	0	4	17	0	5	0	51	487	538
Wexford County Sheriff's Office	0	0	0	1	0	0	0	0	2	1	3	0	0	1	0	4	0	4	33	0	0	0	49	367	416
Wexford Total	0	3	4	1	2	0	0	0	22	7	3	0	0	6	0	6	0	11	56	0	6	0	127	1,245	1,372
Grand Totals	352	424	233	130	62	42	33	1,135	10,262	2,231	435	22	50	1,322	15	925	107	1,937	13,878	175	1,300	219	35,289	180,523	215,812



2019 State Total

Arrests by Age, Sex, Race, and Crime Type



Crime Type and Age Group		Female							Male							Unknown		Grand Total	
		American Indian/Alaskan Native	Asian	Black/African American	Native Hawaiian/Pacific Islander	Unknown	White	Total	American Indian/Alaskan Native	Asian	Black/African American	Native Hawaiian/Pacific Islander	Unknown	White	Total	White	Total		
Aggravated/Felonious Assault	Juveniles	10 & Under	0	0	2	0	0	3	5	0	0	6	0	0	14	20	0	0	25
	11-12	0	1	9	0	1	7	18	0	1	18	0	3	21	43	0	0	61	
	13-14	1	0	28	0	7	21	57	0	1	38	0	7	57	103	0	0	160	
	15	0	0	13	0	2	27	42	0	1	22	0	4	38	65	0	0	107	
	16	0	0	18	0	1	17	36	0	0	25	0	1	30	56	0	0	92	
	17	0	0	38	0	2	26	66	2	2	62	0	3	63	132	0	0	198	
	Total	1	1	108	0	13	101	224	2	5	171	0	18	223	419	0	0	643	
	Adults	18	1	0	44	0	1	16	62	1	0	70	0	7	69	147	0	0	209
	19	0	0	45	0	0	20	65	2	1	109	1	7	82	202	0	0	267	
	20	0	0	59	0	2	16	77	2	1	115	0	7	85	210	0	0	287	
	21	1	0	79	0	0	22	102	0	0	140	0	4	88	232	0	0	334	
	22	0	0	69	0	4	25	98	0	2	106	0	6	90	204	0	0	302	
	23	0	1	77	0	1	21	100	2	2	134	0	14	107	259	0	0	359	
	24	0	0	70	0	2	18	90	3	0	145	0	2	96	246	0	0	336	
	25-29	2	1	377	0	9	142	531	0	4	749	0	29	524	1,306	0	0	1,837	
	30-34	1	2	257	0	8	151	419	2	3	466	0	27	562	1,060	0	0	1,479	
	35-39	1	4	142	0	3	131	281	7	7	367	0	27	427	835	0	0	1,116	
	40-44	2	2	123	0	1	86	214	4	3	275	0	15	300	597	0	0	811	
	45-49	0	1	116	0	4	78	199	0	2	225	1	10	260	498	0	0	697	
	50-54	0	1	88	0	3	59	151	0	0	202	0	7	186	395	0	0	546	
55-59	0	0	49	0	1	40	90	0	0	181	0	2	189	372	0	0	462		
60-64	0	0	33	0	0	14	47	0	1	123	0	3	102	229	0	0	276		

2019 State Total

Arrests by Age, Sex, Race, and Crime Type



			Female							Male							Unknown		Grand Total		
			American Indian/Alaskan Native	Asian	Black/African American	Native Hawaiian/Pacific Islander	Unknown	White	Total	American Indian/Alaskan Native	Asian	Black/African American	Native Hawaiian/Pacific Islander	Unknown	White	Total	White	Total			
Aggravated/Felonious Assault	Adults	65 & Above	0	0	14	0	0	22	36	0	0	85	0	2	79	166	0	0	202		
		Total	8	12	1,642	0	39	861	2,562	23	26	3,492	2	169	3,246	6,958	0	0	9,520		
	Offense Total	9	13	1,750	0	52	962	2,786	25	31	3,663	2	187	3,469	7,377	0	0	10,163			
Animal Cruelty	Juveniles	15	0	0	0	0	0	0	0	0	1	0	0	0	0	1	0	0	1		
		Total	0	0	0	0	0	0	0	0	1	0	0	0	0	1	0	0	1		
	Adults	18	0	0	0	0	0	1	1	0	0	0	0	0	2	2	0	0	3		
		19	0	0	0	0	0	1	1	0	0	0	0	0	1	1	0	0	2		
		22	0	0	0	0	0	1	1	0	0	0	0	0	0	0	0	0	1		
		23	0	0	0	0	0	0	0	0	0	1	0	0	1	2	0	0	2		
		24	0	0	0	0	0	0	0	0	0	0	0	0	1	1	0	0	1		
		25-29	0	0	2	0	0	3	5	0	0	3	0	0	4	7	0	0	12		
		30-34	0	0	1	0	0	3	4	0	0	1	0	0	2	3	0	0	7		
		35-39	0	0	1	0	0	1	2	0	0	0	0	0	2	2	0	0	4		
		40-44	0	0	0	0	1	1	2	0	0	0	0	1	1	2	0	0	4		
		45-49	0	0	0	0	0	0	0	0	0	1	0	0	1	2	0	0	2		
		50-54	0	0	0	0	0	0	0	0	0	0	0	0	3	3	0	0	3		
		55-59	0	0	0	0	0	0	0	0	0	0	0	0	1	1	0	0	1		
		60-64	0	0	1	0	0	0	1	0	0	1	0	0	0	1	0	0	2		
		65 & Above	0	0	0	0	0	0	0	0	0	1	0	1	2	4	0	0	4		
		Total	0	0	5	0	1	11	17	0	0	8	0	2	21	31	0	0	48		
		Offense Total	0	0	5	0	1	11	17	0	1	8	0	2	21	32	0	0	49		
		Arson	Juveniles	10 & Under	0	0	1	0	0	0	1	0	0	0	0	0	0	0	0	0	1
				11-12	0	0	0	0	0	0	0	0	0	1	0	0	4	5	0	0	5

2019 State Total

Arrests by Age, Sex, Race, and Crime Type



		Female							Male							Unknown		Grand Total	
		American Indian/Alaskan Native	Asian	Black/African American	Native Hawaiian/Pacific Islander	Unknown	White	Total	American Indian/Alaskan Native	Asian	Black/African American	Native Hawaiian/Pacific Islander	Unknown	White	Total	White	Total		
Arson	Juveniles	13-14	0	0	0	0	0	2	2	0	0	3	0	0	3	6	0	0	8
	15	0	0	0	0	0	1	1	0	0	2	0	2	3	7	0	0	8	
	16	0	0	0	0	0	0	0	0	0	2	0	0	0	2	0	0	2	
	17	0	0	1	0	0	0	1	0	0	1	0	0	4	5	0	0	6	
	Total	0	0	2	0	0	3	5	0	0	9	0	2	14	25	0	0	30	
	Adults	18	0	0	1	0	0	0	1	0	0	1	0	0	4	5	0	0	6
	19	0	0	0	0	0	0	0	0	0	1	0	1	2	4	0	0	4	
	20	0	0	0	0	0	1	1	0	0	2	0	0	3	5	0	0	6	
	21	0	0	1	0	0	0	1	0	0	2	0	0	4	6	0	0	7	
	22	0	0	0	0	0	0	0	0	0	2	0	0	2	4	0	0	4	
	23	0	0	1	0	0	0	1	0	0	3	0	0	3	6	0	0	7	
	24	0	0	0	0	0	0	0	0	0	1	0	0	3	4	0	0	4	
	25-29	0	0	10	0	1	2	13	0	0	12	0	2	9	23	0	0	36	
	30-34	0	0	8	0	0	2	10	1	0	10	0	0	16	27	0	0	37	
	35-39	0	0	4	0	0	4	8	0	1	9	0	0	10	20	0	0	28	
	40-44	0	0	0	0	0	0	0	0	0	4	0	0	7	11	0	0	11	
	45-49	0	0	4	0	0	0	4	0	0	1	0	0	2	3	0	0	7	
	50-54	0	0	1	0	0	1	2	0	0	3	0	1	0	4	0	0	6	
	55-59	0	0	1	0	0	0	1	0	0	4	0	0	10	14	0	0	15	
	60-64	0	0	0	0	0	0	0	0	0	2	0	0	3	5	0	0	5	
65 & Above	0	0	0	0	0	1	1	0	0	0	0	0	3	3	0	0	4		
Total	0	0	31	0	1	11	43	1	1	57	0	4	81	144	0	0	187		
Offense Total	0	0	33	0	1	14	48	1	1	66	0	6	95	169	0	0	217		

2019 State Total

Arrests by Age, Sex, Race, and Crime Type



		Female							Male							Unknown		Grand Total	
		American Indian/Alaskan Native	Asian	Black/African American	Native Hawaiian/Pacific Islander	Unknown	White	Total	American Indian/Alaskan Native	Asian	Black/African American	Native Hawaiian/Pacific Islander	Unknown	White	Total	White	Total		
Bribery	Adults	19	0	0	0	0	0	0	0	0	0	1	0	0	0	1	0	0	1
		23	0	0	0	0	0	0	0	0	0	1	0	0	0	1	0	0	1
		24	0	0	0	0	0	0	0	0	0	1	0	0	1	2	0	0	2
		35-39	0	0	0	0	0	0	0	0	0	0	0	0	1	1	0	0	1
		Total	0	0	0	0	0	0	0	0	0	3	0	0	2	5	0	0	5
	Offense Total	0	0	0	0	0	0	0	0	0	3	0	0	2	5	0	0	5	
Burglary - Entry Without Authority, With or Without Force	Juveniles	10 & Under	0	0	0	0	0	0	0	0	0	0	0	0	1	1	0	0	1
		11-12	0	0	0	0	0	3	3	0	0	2	0	0	7	9	0	0	12
		13-14	0	0	0	0	0	2	2	0	0	4	0	3	12	19	0	0	21
		15	0	0	2	0	0	2	4	0	0	4	0	0	2	6	0	0	10
		16	0	0	4	0	0	4	8	0	0	5	0	0	9	14	0	0	22
		17	0	0	0	0	0	3	3	0	0	10	0	0	9	19	0	0	22
		Total	0	0	6	0	0	14	20	0	0	25	0	3	40	68	0	0	88
	Adults	18	0	0	3	0	0	0	3	0	0	8	0	0	8	16	0	0	19
		19	0	0	3	0	0	5	8	0	0	7	0	0	11	18	0	0	26
		20	0	0	2	0	0	3	5	0	0	6	0	1	7	14	0	0	19
		21	0	0	1	0	0	3	4	0	0	6	0	0	7	13	0	0	17
		22	0	0	2	0	0	1	3	0	0	5	0	0	11	16	0	0	19
		23	0	0	1	0	0	1	2	0	0	5	0	0	8	13	0	0	15
		24	0	0	0	0	0	2	2	0	1	10	0	0	8	19	0	0	21
		25-29	0	0	7	0	0	20	27	0	0	28	0	2	40	70	0	0	97
		30-34	0	0	9	0	0	5	14	0	0	27	0	1	42	70	0	0	84
		35-39	1	0	3	0	0	15	19	1	0	14	0	0	35	50	0	0	69

2019 State Total

Arrests by Age, Sex, Race, and Crime Type



			Female							Male							Unknown		Grand Total
			American Indian/Alaskan Native	Asian	Black/African American	Native Hawaiian/Pacific Islander	Unknown	White	Total	American Indian/Alaskan Native	Asian	Black/African American	Native Hawaiian/Pacific Islander	Unknown	White	Total	White	Total	
Burglary - Entry Without Authority, With or Without Force	Adults	40-44	0	0	1	0	0	5	6	1	0	11	0	0	21	33	0	0	39
		45-49	0	0	1	0	1	10	12	0	0	8	0	2	10	20	0	0	32
		50-54	0	0	0	0	0	6	6	0	0	9	0	0	10	19	0	0	25
		55-59	0	0	0	0	0	4	4	0	0	6	0	1	8	15	0	0	19
		60-64	0	0	0	0	0	3	3	1	0	3	0	0	6	10	0	0	13
		65 & Above	0	0	0	0	1	2	3	0	0	2	0	0	4	6	0	0	9
		Total	1	0	33	0	2	85	121	3	1	155	0	7	236	402	0	0	523
	Unknown	Unknown	0	0	0	0	0	1	1	0	0	0	0	0	0	0	0	0	1
		Total	0	0	0	0	0	1	1	0	0	0	0	0	0	0	0	0	1
	Offense Total			1	0	39	0	2	100	142	3	1	180	0	10	276	470	0	0
Burglary - Entry Without Force (Intent to Commit)	Juvéniles	11-12	0	0	0	0	0	0	0	0	0	0	0	0	1	1	0	0	1
		13-14	0	0	0	0	0	2	2	0	0	5	0	0	8	13	0	0	15
		15	0	0	0	0	0	2	2	0	0	5	0	0	10	15	0	0	17
		16	0	0	0	0	0	2	2	0	0	5	0	0	6	11	0	0	13
		17	0	0	0	0	0	2	2	0	0	8	0	0	6	14	0	0	16
		Total	0	0	0	0	0	8	8	0	0	23	0	0	31	54	0	0	62
		Adults	18	0	0	0	0	0	2	2	0	0	4	0	0	7	11	0	0
	19		0	0	0	0	0	1	1	0	0	3	0	1	7	11	0	0	12
	20		0	0	1	0	1	0	2	0	0	5	0	0	4	9	0	0	11
	21		0	0	0	0	0	1	1	0	0	4	0	0	4	8	0	0	9
	22		0	0	2	0	0	0	2	0	0	5	0	0	5	10	0	0	12
	23		0	0	0	0	0	3	3	0	0	5	0	0	10	15	0	0	18
	24		0	0	0	0	0	0	0	0	0	6	0	1	11	18	0	0	18

2019 State Total

Arrests by Age, Sex, Race, and Crime Type

		Female							Male							Unknown		Grand Total	
		American Indian/Alaskan Native	Asian	Black/African American	Native Hawaiian/Pacific Islander	Unknown	White	Total	American Indian/Alaskan Native	Asian	Black/African American	Native Hawaiian/Pacific Islander	Unknown	White	Total	White	Total		
Burglary - Entry Without Force (Intent to Commit)	Adults	25-29	0	0	4	0	0	11	15	0	0	17	0	2	38	57	0	0	72
	30-34	0	0	4	0	0	8	12	0	0	10	0	1	37	48	0	0	60	
	35-39	0	0	1	0	0	4	5	0	0	8	0	0	30	38	0	0	43	
	40-44	0	0	0	0	1	5	6	0	0	5	0	0	23	28	0	0	34	
	45-49	0	0	2	0	0	5	7	0	0	3	0	0	14	17	0	0	24	
	50-54	0	0	0	0	0	2	2	0	0	8	0	0	8	16	0	0	18	
	55-59	0	0	0	0	0	2	2	0	0	3	0	0	8	11	0	0	13	
	60-64	0	0	0	0	0	1	1	0	0	0	0	0	1	1	0	0	2	
	65 & Above	0	0	0	0	0	2	2	0	0	1	0	0	2	3	0	0	5	
	Total	0	0	14	0	2	47	63	0	0	87	0	5	209	301	0	0	364	
Offense Total		0	0	14	0	2	55	71	0	0	110	0	5	240	355	0	0	426	
Burglary - Forced Entry	Juvéniles	10 & Under	0	0	0	0	0	0	0	0	1	0	0	1	2	0	0	2	
		11-12	0	0	1	0	0	1	2	0	0	7	0	0	7	14	0	0	16
		13-14	0	0	3	0	1	5	9	0	0	30	0	6	31	67	0	0	76
		15	0	0	3	0	0	2	5	0	0	20	0	5	33	58	0	0	63
		16	0	0	3	0	0	5	8	0	0	24	0	0	32	56	0	0	64
		17	0	0	3	0	1	2	6	2	0	29	0	4	35	70	0	0	76
		Total	0	0	13	0	2	15	30	2	0	111	0	15	139	267	0	0	297
	Adults	18	0	0	6	0	0	7	13	0	0	47	0	1	21	69	0	0	82
		19	0	0	8	0	0	3	11	0	0	31	0	3	34	68	0	0	79
		20	0	0	2	0	0	2	4	1	0	22	0	0	26	49	0	0	53
		21	0	0	4	0	0	7	11	0	0	21	0	2	31	54	0	0	65
		22	0	0	5	0	0	6	11	0	0	33	0	2	19	54	0	0	65

2019 State Total

Arrests by Age, Sex, Race, and Crime Type



		Female							Male							Unknown		Grand Total	
		American Indian/Alaskan Native	Asian	Black/African American	Native Hawaiian/Pacific Islander	Unknown	White	Total	American Indian/Alaskan Native	Asian	Black/African American	Native Hawaiian/Pacific Islander	Unknown	White	Total	White	Total		
Burglary - Forced Entry	Adults	23	0	0	7	0	0	7	14	2	0	27	0	2	22	53	0	0	67
		24	0	0	3	0	1	4	8	0	1	32	0	1	28	62	0	0	70
		25-29	0	0	30	0	0	41	71	0	1	169	0	4	133	307	0	0	378
		30-34	0	0	19	0	2	37	58	0	0	88	0	3	153	244	0	0	302
		35-39	0	0	13	0	0	30	43	0	0	60	0	4	131	195	0	0	238
		40-44	0	0	9	0	0	26	35	0	0	45	0	2	79	126	0	0	161
		45-49	0	0	11	0	1	6	18	0	0	22	0	1	44	67	0	0	85
		50-54	0	0	4	0	1	6	11	1	0	39	0	2	50	92	0	0	103
		55-59	0	0	3	0	0	9	12	0	0	24	0	2	30	56	0	0	68
		60-64	0	0	1	0	0	0	1	0	0	11	0	0	10	21	0	0	22
		65 & Above	0	0	1	0	0	1	2	0	0	5	0	1	5	11	0	0	13
	Total	0	0	126	0	5	192	323	4	2	676	0	30	816	1,528	0	0	1,851	
Offense Total		0	0	139	0	7	207	353	6	2	787	0	45	955	1,795	0	0	2,148	
Carjacking	Juveniles	15	0	0	0	0	0	0	0	0	1	0	0	0	1	0	0	1	
		16	0	0	2	0	0	0	2	0	0	6	0	0	0	6	0	0	8
		17	0	0	0	0	0	0	0	0	0	13	0	0	1	14	0	0	14
		Total	0	0	2	0	0	0	2	0	0	20	0	0	1	21	0	0	23
	Adults	18	0	0	3	0	0	2	5	0	0	9	0	1	0	10	0	0	15
		19	0	0	3	0	0	0	3	0	0	16	0	0	1	17	0	0	20
		20	0	0	2	0	0	0	2	0	0	10	0	0	0	10	0	0	12
		21	0	0	0	0	0	0	0	0	0	6	0	0	1	7	0	0	7
		22	0	0	0	0	0	1	1	0	0	5	0	0	0	5	0	0	6
		23	0	0	2	0	0	1	3	0	0	6	0	0	0	6	0	0	9

2019 State Total

Arrests by Age, Sex, Race, and Crime Type



		Female							Male							Unknown		Grand Total	
		American Indian/Alaskan Native	Asian	Black/African American	Native Hawaiian/Pacific Islander	Unknown	White	Total	American Indian/Alaskan Native	Asian	Black/African American	Native Hawaiian/Pacific Islander	Unknown	White	Total	White	Total		
Carjacking	Adults	24	0	0	0	0	0	1	1	0	0	2	0	0	2	4	0	0	5
		25-29	0	0	2	0	0	1	3	0	0	20	0	1	4	25	0	0	28
		30-34	0	0	0	0	0	1	1	0	0	7	0	0	7	14	0	0	15
		35-39	0	0	2	0	0	0	2	0	0	2	0	0	2	4	0	0	6
		40-44	0	0	0	0	0	0	0	0	0	2	0	0	2	4	0	0	4
		45-49	0	0	0	0	0	0	0	0	0	3	0	0	1	4	0	0	4
		50-54	0	0	0	0	0	0	0	0	0	3	0	0	0	3	0	0	3
		Total	0	0	14	0	0	7	21	0	0	91	0	2	20	113	0	0	134
Offense Total		0	0	16	0	0	7	23	0	0	111	0	2	21	134	0	0	157	
Civil Rights	Adults	35-39	0	0	0	0	0	1	1	0	0	0	0	0	0	0	0	1	
		45-49	0	0	0	0	0	0	0	0	0	0	0	0	1	1	0	1	
		Total	0	0	0	0	0	1	1	0	0	0	0	0	1	1	0	2	
	Offense Total		0	0	0	0	0	1	1	0	0	0	0	0	1	1	0	2	
Commercialized Sex	Juveniles	17	0	0	1	0	0	0	1	0	0	0	0	0	0	0	0	1	
		Total	0	0	1	0	0	0	1	0	0	0	0	0	0	0	0	0	1
	Adults	18	0	0	3	0	0	0	3	0	0	1	0	0	0	1	0	0	4
		19	0	0	2	0	1	4	7	0	0	1	0	0	0	1	0	0	8
		20	0	0	4	0	0	3	7	0	0	2	0	0	0	2	0	0	9
		21	0	0	9	0	1	1	11	0	1	1	0	0	0	2	0	0	13
		22	0	0	5	0	0	1	6	0	0	0	0	0	0	0	0	0	6
		23	0	0	8	0	1	2	11	0	0	1	0	0	0	1	0	0	12
		24	0	0	8	0	1	3	12	0	0	2	0	0	0	2	0	0	14
		25-29	0	0	14	0	0	33	47	0	0	1	0	0	3	4	0	0	51



2019 State Total

Arrests by Age, Sex, Race, and Crime Type



		Female							Male							Unknown		Grand Total	
		American Indian/Alaskan Native	Asian	Black/African American	Native Hawaiian/Pacific Islander	Unknown	White	Total	American Indian/Alaskan Native	Asian	Black/African American	Native Hawaiian/Pacific Islander	Unknown	White	Total	White	Total		
Commercialized Sex	Adults	30-34	0	7	8	0	0	21	36	0	0	3	0	0	4	7	0	0	43
		35-39	0	0	7	0	0	19	26	0	1	1	0	0	1	3	0	0	29
		40-44	0	3	4	0	0	13	20	0	1	4	0	0	5	10	0	0	30
		45-49	0	7	3	0	0	8	18	0	0	3	0	1	6	10	0	0	28
		50-54	0	6	2	0	0	2	10	0	0	1	0	0	8	9	0	0	19
		55-59	0	3	2	0	1	1	7	0	0	1	0	0	2	3	0	0	10
		60-64	0	1	0	0	0	1	2	0	0	1	0	0	4	5	0	0	7
		65 & Above	0	0	0	0	0	0	0	0	0	0	0	0	2	2	0	0	2
		Total	0	27	79	0	5	112	223	0	3	23	0	1	35	62	0	0	285
	Offense Total	0	27	80	0	5	112	224	0	3	23	0	1	35	62	0	0	286	
Commercialized Sex - Assist/Promoting Prostitution	Juvéniles	11-12	0	0	0	0	0	1	1	0	0	0	0	0	2	0	0	3	
		13-14	0	0	0	0	0	1	1	0	0	0	0	0	0	0	0	1	
		15	0	0	0	0	0	0	0	0	0	0	0	1	1	0	0	1	
		16	0	0	0	0	0	0	0	0	0	0	0	1	1	0	0	1	
		17	0	0	1	0	0	0	1	0	0	1	0	0	0	1	0	0	2
		Total	0	0	1	0	0	2	3	0	0	1	0	0	4	5	0	0	8
		Adults	18	0	0	2	0	0	0	2	0	0	0	0	1	3	4	0	0
	19		0	0	1	0	0	0	1	0	0	0	0	0	0	0	0	0	1
	20		0	0	1	0	0	1	2	0	0	0	0	0	0	0	0	0	2
	21		0	0	2	0	0	0	2	0	0	1	0	0	1	2	0	0	4
	22		0	0	1	0	0	1	2	0	0	2	0	0	2	4	0	0	6
	23		0	0	2	0	0	0	2	0	0	0	0	0	0	0	0	0	2
	24		0	0	0	0	0	0	0	0	0	1	0	0	2	3	0	0	3

2019 State Total

Arrests by Age, Sex, Race, and Crime Type



		Female							Male							Unknown		Grand Total	
		American Indian/Alaskan Native	Asian	Black/African American	Native Hawaiian/Pacific Islander	Unknown	White	Total	American Indian/Alaskan Native	Asian	Black/African American	Native Hawaiian/Pacific Islander	Unknown	White	Total	White	Total		
Commercialized Sex - Assist./Promoting Prostitution	Adults	25-29	0	0	3	0	0	4	7	0	1	7	0	0	15	23	0	0	30
	30-34	0	0	2	0	0	3	5	0	0	2	0	2	8	12	0	0	17	
	35-39	0	4	1	0	0	5	10	0	0	1	0	0	12	13	0	0	23	
	40-44	0	1	1	0	0	4	6	0	0	5	0	0	6	11	0	0	17	
	45-49	0	3	0	0	0	2	5	0	0	2	0	0	9	11	0	0	16	
	50-54	0	1	1	0	0	2	4	0	0	1	0	1	6	8	0	0	12	
	55-59	0	0	1	0	0	1	2	0	0	1	0	0	12	13	0	0	15	
	60-64	0	1	0	0	0	1	2	0	0	0	0	0	1	1	0	0	3	
	65 & Above	0	0	0	0	0	0	0	0	0	0	0	0	6	6	0	0	6	
	Total	0	10	18	0	0	24	52	0	1	23	0	4	83	111	0	0	163	
Offense Total		0	10	19	0	0	26	55	0	1	24	0	4	87	116	0	0	171	
Conservation	Juvéniles	13-14	0	0	0	0	0	0	0	0	0	1	0	0	1	0	0	1	
		15	0	0	0	0	0	0	0	0	0	0	0	3	3	0	0	3	
		16	0	0	0	0	0	0	0	0	0	1	0	0	3	4	0	0	4
		17	0	0	0	0	0	0	0	0	1	0	0	2	13	16	0	0	16
		Total	0	0	0	0	0	0	0	0	1	2	0	2	19	24	0	0	24
	Adults	18	0	0	1	0	0	2	3	0	0	2	0	1	14	17	0	0	20
		19	0	0	1	0	0	5	6	1	0	5	0	2	27	35	0	0	41
		20	0	0	0	0	0	2	2	0	0	4	0	2	17	23	0	0	25
		21	0	0	2	0	0	6	8	1	0	1	0	1	24	27	0	0	35
		22	0	0	1	0	0	1	2	0	0	0	0	1	20	21	0	0	23
		23	0	0	2	0	0	2	4	1	0	3	0	1	14	19	0	0	23
		24	0	0	2	0	1	3	6	0	0	0	0	4	24	28	0	0	34

2019 State Total

Arrests by Age, Sex, Race, and Crime Type



		Female							Male							Unknown		Grand Total	
		American Indian/Alaskan Native	Asian	Black/African American	Native Hawaiian/Pacific Islander	Unknown	White	Total	American Indian/Alaskan Native	Asian	Black/African American	Native Hawaiian/Pacific Islander	Unknown	White	Total	White	Total		
Conservation	Adults	25-29	0	0	5	0	0	12	17	0	0	16	0	13	82	111	0	0	128
		30-34	1	0	7	0	0	6	14	0	0	9	0	3	76	88	0	0	102
		35-39	0	0	2	0	2	8	12	0	1	5	0	13	69	88	0	0	100
		40-44	0	1	0	0	1	10	12	0	0	12	0	9	61	82	0	0	94
		45-49	0	0	2	0	0	8	10	0	0	8	0	6	51	65	0	0	75
		50-54	0	0	4	0	0	6	10	0	0	6	0	12	66	84	0	0	94
		55-59	0	0	2	0	0	4	6	0	0	8	0	4	65	77	0	0	83
		60-64	0	0	0	0	1	5	6	1	1	5	0	6	43	56	0	0	62
		65 & Above	0	0	2	0	0	3	5	0	0	5	0	5	45	55	0	0	60
		Total	1	1	33	0	5	83	123	4	2	89	0	83	698	876	0	0	999
Offense Total		1	1	33	0	5	83	123	4	3	91	0	85	717	900	0	0	1,023	
Conspiracy (All Crimes)	Adults	18	0	0	0	0	0	0	0	0	0	1	0	0	1	2	0	0	2
		19	0	0	1	0	0	0	1	0	0	0	0	0	1	1	0	0	2
		20	0	0	0	0	0	0	0	0	0	0	0	0	1	1	0	0	1
		21	0	0	0	0	0	0	0	0	0	1	0	0	4	5	0	0	5
		22	0	0	0	0	0	0	0	0	0	0	0	1	1	2	0	0	2
		24	0	0	0	0	0	0	0	0	0	2	0	0	1	3	0	0	3
		25-29	0	0	1	0	1	1	3	0	0	4	0	1	2	7	0	0	10
		30-34	0	0	0	0	2	9	11	0	0	0	0	0	4	4	0	0	15
		35-39	0	0	0	0	0	2	2	1	0	1	0	0	1	3	0	0	5
		40-44	0	0	0	0	0	3	3	1	0	1	0	0	1	3	0	0	6
		45-49	0	0	0	0	0	1	1	0	0	0	0	0	2	2	0	0	3
		Total	0	0	2	0	3	16	21	2	0	10	0	2	19	33	0	0	54

2019 State Total

Arrests by Age, Sex, Race, and Crime Type



		Female							Male							Unknown		Grand Total	
		American Indian/Alaskan Native	Asian	Black/African American	Native Hawaiian/Pacific Islander	Unknown	White	Total	American Indian/Alaskan Native	Asian	Black/African American	Native Hawaiian/Pacific Islander	Unknown	White	Total	White	Total		
	Offense Total	0	0	2	0	3	16	21	2	0	10	0	2	19	33	0	0	54	
Damage to Property	Juveniles	10 & Under	0	0	0	0	0	3	3	0	0	3	0	1	20	24	0	0	27
		11-12	0	0	3	0	0	2	5	1	0	14	0	2	26	43	0	0	48
		13-14	0	0	1	0	6	14	21	1	0	12	0	10	88	111	0	0	132
		15	0	0	6	0	0	5	11	0	0	7	0	2	44	53	0	0	64
		16	0	0	4	0	0	6	10	0	0	12	0	1	41	54	0	0	64
		17	0	0	9	0	1	5	15	0	0	18	0	5	59	82	0	0	97
		Total	0	0	23	0	7	35	65	2	0	66	0	21	278	367	0	0	432
	Adults	18	0	0	16	0	2	9	27	1	0	27	0	3	55	86	0	0	113
		19	1	0	25	0	0	7	33	0	0	20	0	1	47	68	0	0	101
		20	0	0	22	0	2	8	32	2	1	24	0	0	39	66	0	0	98
		21	0	0	24	0	1	19	44	0	0	31	0	2	38	71	0	0	115
		22	0	0	20	0	0	7	27	0	0	30	0	4	38	72	0	0	99
		23	0	0	20	0	0	13	33	0	1	17	0	5	40	63	0	0	96
		24	0	0	20	0	1	7	28	1	1	33	0	1	32	68	0	0	96
		25-29	0	1	109	0	2	53	165	4	1	173	0	8	178	364	0	0	529
		30-34	0	1	73	0	2	52	128	1	0	105	0	8	189	303	0	0	431
		35-39	0	1	35	0	4	37	77	0	1	78	0	3	142	224	0	0	301
		40-44	1	0	19	0	0	25	45	0	0	41	0	4	88	133	0	0	178
		45-49	1	0	17	0	0	16	34	1	0	36	0	0	67	104	0	0	138
		50-54	0	0	11	0	0	14	25	1	1	38	0	3	59	102	0	0	127
55-59	0	0	7	0	0	11	18	0	0	20	0	2	39	61	0	0	79		
60-64	0	0	4	0	0	6	10	0	0	10	0	1	20	31	0	0	41		

2019 State Total

Arrests by Age, Sex, Race, and Crime Type



			Female						Male						Unknown		Grand Total		
			American Indian/Alaskan Native	Asian	Black/African American	Native Hawaiian/Pacific Islander	Unknown	White	Total	American Indian/Alaskan Native	Asian	Black/African American	Native Hawaiian/Pacific Islander	Unknown	White	Total		White	Total
Damage to Property	Adults	65 & Above	0	0	2	0	0	4	6	0	0	4	0	0	25	29	0	0	35
		Total	3	3	424	0	14	288	732	11	6	687	0	45	1,096	1,845	0	0	2,577
	Offense Total	3	3	447	0	21	323	797	13	6	753	0	66	1,374	2,212	0	0	3,009	
Disorderly Conduct	Juveniles	10 & Under	0	0	0	0	0	0	0	0	0	1	0	0	3	4	0	0	4
		11-12	0	0	3	0	0	4	7	0	0	6	0	0	13	19	0	0	26
		13-14	0	0	29	0	0	7	36	0	0	24	0	1	22	47	0	0	83
		15	0	0	21	0	1	9	31	0	0	18	0	4	39	61	0	0	92
		16	0	0	14	0	2	8	24	0	0	27	0	1	32	60	0	0	84
		17	0	0	18	0	0	11	29	2	0	35	0	7	50	94	0	0	123
		Total	0	0	85	0	3	39	127	2	0	111	0	13	159	285	0	0	412
	Adults	18	0	0	15	0	2	20	37	0	0	28	0	3	55	86	0	0	123
		19	0	1	15	0	2	36	54	0	1	36	0	7	73	117	0	0	171
		20	0	1	21	0	2	49	73	1	2	28	0	22	103	156	0	0	229
		21	1	0	20	0	1	39	61	4	2	32	0	12	101	151	0	0	212
		22	0	0	19	0	3	17	39	2	0	46	0	8	102	158	0	0	197
		23	0	0	19	0	2	25	46	0	0	34	0	8	81	123	0	0	169
		24	0	0	17	0	0	9	26	0	1	40	0	3	69	113	0	0	139
		25-29	4	0	126	0	7	113	250	11	4	218	0	23	353	609	0	0	859
		30-34	3	0	56	0	7	103	169	11	1	143	1	24	347	527	0	0	696
		35-39	1	0	32	0	1	100	134	5	1	113	0	9	276	404	0	0	538
		40-44	0	1	19	0	6	89	115	0	2	90	0	9	199	300	0	0	415
		45-49	4	1	26	0	1	61	93	0	1	87	0	8	191	287	0	0	380
		50-54	0	1	20	0	0	42	63	7	0	67	0	5	169	248	0	0	311

2019 State Total

Arrests by Age, Sex, Race, and Crime Type



			Female							Male							Unknown		Grand Total	
			American Indian/Alaskan Native	Asian	Black/African American	Native Hawaiian/Pacific Islander	Unknown	White	Total	American Indian/Alaskan Native	Asian	Black/African American	Native Hawaiian/Pacific Islander	Unknown	White	Total	White	Total		
Disorderly Conduct	Adults	55-59	0	0	8	0	2	32	42	1	1	65	0	3	155	225	0	0	267	
		60-64	0	0	6	0	2	19	27	0	0	31	0	1	112	144	0	0	171	
		65 & Above	1	0	0	0	0	8	9	2	0	18	0	1	63	84	0	0	93	
		Total	14	5	419	0	38	762	1,238	44	16	1,076	1	146	2,449	3,732	0	0	4,970	
	Unknown	Unknown	1	0	0	0	0	0	1	0	0	0	0	0	0	0	0	0	1	
		Total	1	0	0	0	0	0	1	0	0	0	0	0	0	0	0	0	1	
Offense Total		15	5	504	0	41	801	1,366	46	16	1,187	1	159	2,608	4,017	0	0	5,383		
Drunkennes - Except OUIL	Adults	18	0	0	0	0	0	0	0	0	0	0	0	0	1	1	0	0	1	
		19	0	0	1	0	0	0	0	1	0	0	0	0	0	3	3	0	0	4
		20	0	0	0	0	0	1	0	1	0	0	1	0	0	3	4	0	0	5
		21	0	0	0	0	0	1	0	1	0	0	1	0	0	6	7	0	0	8
		22	0	0	0	0	0	1	0	1	0	0	1	0	0	5	6	0	0	7
		23	0	0	1	0	1	0	0	2	0	0	1	0	0	7	8	0	0	10
		24	0	0	0	0	0	0	0	0	0	0	3	0	1	4	8	0	0	8
		25-29	0	0	1	0	2	8	0	11	0	0	8	0	2	20	30	0	0	41
		30-34	1	0	3	0	1	5	0	10	1	0	5	0	0	20	26	0	0	36
		35-39	0	0	0	0	0	7	0	7	3	0	5	0	0	16	24	0	0	31
		40-44	0	0	1	0	0	4	0	5	0	0	5	0	1	15	21	0	0	26
		45-49	0	0	0	0	0	3	0	3	0	0	3	0	0	16	19	0	0	22
		50-54	0	0	1	0	0	2	0	3	0	0	3	0	0	16	19	0	0	22
		55-59	0	0	1	0	0	1	0	2	0	0	4	0	0	18	22	0	0	24
		60-64	0	0	0	0	0	0	0	0	0	0	1	0	0	7	8	0	0	8
65 & Above	0	0	0	0	0	0	0	0	0	0	3	0	0	5	8	0	0	8		



2019 State Total

Arrests by Age, Sex, Race, and Crime Type



			Female							Male							Unknown		Grand Total
			American Indian/Alaskan Native	Asian	Black/African American	Native Hawaiian/Pacific Islander	Unknown	White	Total	American Indian/Alaskan Native	Asian	Black/African American	Native Hawaiian/Pacific Islander	Unknown	White	Total	White	Total	
Drunkness		Total	1	0	9	0	4	33	47	4	0	44	0	4	162	214	0	0	261
		Offense Total	1	0	9	0	4	33	47	4	0	44	0	4	162	214	0	0	261
Election Laws	Adults	45-49	0	0	0	0	0	0	0	0	0	0	0	0	1	1	0	0	1
		Total	0	0	0	0	0	0	0	0	0	0	0	0	1	1	0	0	1
	Offense Total	0	0	0	0	0	0	0	0	0	0	0	0	1	1	0	0	1	
Embezzlement	Juveniles	16	0	0	7	0	1	1	9	0	0	4	0	1	2	7	0	0	16
		17	0	1	18	0	1	6	26	0	0	14	0	0	3	17	0	0	43
		Total	0	1	25	0	2	7	35	0	0	18	0	1	5	24	0	0	59
	Adults	18	0	0	20	0	1	13	34	0	0	19	0	1	13	33	0	0	67
		19	0	0	24	0	1	18	43	0	0	13	0	1	13	27	0	0	70
		20	0	0	25	0	4	8	37	0	0	19	0	2	13	34	0	0	71
		21	0	0	17	0	0	11	28	0	0	12	0	0	9	21	0	0	49
		22	0	0	15	0	1	9	25	0	0	24	0	2	7	33	0	0	58
		23	0	0	12	0	0	6	18	0	0	9	0	0	6	15	0	0	33
		24	0	0	9	0	0	10	19	0	1	12	0	0	12	25	0	0	44
		25-29	1	0	41	0	1	31	74	0	1	38	0	0	49	88	0	0	162
		30-34	0	1	31	0	4	51	87	0	0	21	0	2	33	56	0	0	143
		35-39	0	0	18	0	2	50	70	0	0	7	0	2	43	52	0	0	122
		40-44	0	1	8	0	4	37	50	0	0	6	0	0	23	29	0	0	79
		45-49	0	0	8	0	0	32	40	0	0	4	0	3	22	29	0	0	69
		50-54	0	1	6	0	2	18	27	0	0	7	0	1	13	21	0	0	48
		55-59	0	1	1	0	0	20	22	0	0	4	0	0	13	17	0	0	39
		60-64	0	0	1	0	1	12	14	0	0	1	0	0	7	8	0	0	22

2019 State Total

Arrests by Age, Sex, Race, and Crime Type



			Female							Male							Unknown		Grand Total	
			American Indian/Alaskan Native	Asian	Black/African American	Native Hawaiian/Pacific Islander	Unknown	White	Total	American Indian/Alaskan Native	Asian	Black/African American	Native Hawaiian/Pacific Islander	Unknown	White	Total	White	Total		
Embezzlement	Adults	65 & Above	0	0	0	0	0	4	4	0	0	1	0	0	4	5	0	0	9	
		Total	1	4	236	0	21	330	592	0	2	197	0	14	280	493	0	0	1,085	
	Offense Total	1	5	261	0	23	337	627	0	2	215	0	15	285	517	0	0	1,144		
Escape/Flight	Juveniles	11-12	0	0	1	0	0	0	1	0	0	1	0	0	0	1	0	0	2	
		13-14	0	0	2	0	0	0	0	2	1	0	0	0	0	1	2	0	0	4
		15	0	0	1	0	0	1	0	2	0	0	2	0	0	2	4	0	0	6
		16	1	0	0	0	0	0	0	1	2	0	4	0	0	5	11	0	0	12
		17	0	0	2	0	0	0	2	4	1	0	4	0	0	5	10	0	0	14
		Total	1	0	6	0	0	3	10	4	0	11	0	0	13	28	0	0	38	
		Adults	18	1	0	2	0	0	4	7	1	0	10	0	1	13	25	0	0	32
	19		0	0	1	0	0	4	5	1	0	6	0	0	18	25	0	0	30	
	20		0	0	3	0	0	5	8	0	0	10	0	0	11	21	0	0	29	
	21		0	0	3	0	0	7	10	0	0	11	0	1	11	23	0	0	33	
	22		0	0	5	0	1	10	16	1	0	13	0	0	12	26	0	0	42	
	23		0	0	2	0	0	8	10	0	0	5	0	1	25	31	0	0	41	
	24		0	0	5	0	0	9	14	2	0	11	0	2	19	34	0	0	48	
	25-29		0	0	12	0	0	50	62	0	0	42	0	7	127	176	0	0	238	
	30-34		0	0	6	0	1	68	75	0	0	43	0	2	141	186	0	0	261	
	35-39		2	0	6	0	0	41	49	1	0	21	0	4	111	137	0	0	186	
	40-44		0	0	7	0	0	24	31	1	0	16	0	2	69	88	0	0	119	
	45-49		1	0	4	0	0	24	29	0	0	9	0	4	45	58	0	0	87	
	50-54		0	0	1	0	0	14	15	0	0	14	0	0	27	41	0	0	56	
	55-59	0	0	2	0	0	9	11	0	1	9	0	1	24	35	0	0	46		

2019 State Total

Arrests by Age, Sex, Race, and Crime Type

			Female							Male							Unknown		Grand Total	
			American Indian/Alaskan Native	Asian	Black/African American	Native Hawaiian/Pacific Islander	Unknown	White	Total	American Indian/Alaskan Native	Asian	Black/African American	Native Hawaiian/Pacific Islander	Unknown	White	Total	White	Total		
Escape/Flight	Adults	60-64	0	0	0	0	0	2	2	0	0	5	0	0	14	19	0	0	21	
		65 & Above	0	0	0	0	0	3	3	0	0	4	0	0	10	14	0	0	17	
		Total	4	0	59	0	2	282	347	7	1	229	0	25	677	939	0	0	1,286	
	Offense Total	5	0	65	0	2	285	357	11	1	240	0	25	690	967	0	0	1,324		
Extortion	Juveniles	15	0	0	0	0	0	0	0	0	0	0	0	0	1	1	0	0	1	
		Total	0	0	0	0	0	0	0	0	0	0	0	0	1	1	0	0	1	
	Adults	18	0	0	0	0	0	0	0	0	0	0	0	0	0	1	1	0	0	1
		20	0	0	0	0	0	0	0	0	0	0	1	0	0	0	1	0	0	1
		21	0	0	0	0	0	0	0	0	0	0	1	0	0	0	1	0	0	1
		30-34	0	0	0	0	0	0	0	0	0	0	0	0	0	2	2	0	0	2
		35-39	0	0	0	0	0	0	0	0	0	0	2	0	0	1	3	0	0	3
		40-44	0	0	0	0	0	0	0	0	0	0	0	0	0	1	1	0	0	1
		45-49	0	0	0	0	0	0	0	0	0	0	0	0	0	1	1	0	0	1
		50-54	0	0	0	0	0	0	0	0	0	0	1	0	0	0	1	0	0	1
		Total	0	0	0	0	0	0	0	0	0	0	5	0	0	6	11	0	0	11
		Offense Total	0	0	0	0	0	0	0	0	0	0	5	0	0	7	12	0	0	12
	Family - Abuse/Neglect Nonviolent	Juveniles	11-12	0	0	0	0	0	0	0	0	0	0	0	0	1	1	0	0	1
17			0	0	0	0	0	0	0	0	0	0	1	0	0	1	2	0	0	2
Total			0	0	0	0	0	0	0	0	0	0	1	0	0	2	3	0	0	3
Adults		18	0	0	0	0	0	3	3	0	0	0	0	0	1	1	0	0	4	
		19	1	0	1	0	0	2	4	0	0	2	0	0	2	4	0	0	8	
		20	0	0	1	0	0	1	2	0	0	1	0	0	4	5	0	0	7	
21	0	1	4	0	0	2	7	0	0	1	0	0	4	5	0	0	12			

2019 State Total

Arrests by Age, Sex, Race, and Crime Type



		Female							Male							Unknown		Grand Total		
		American Indian/Alaskan Native	Asian	Black/African American	Native Hawaiian/Pacific Islander	Unknown	White	Total	American Indian/Alaskan Native	Asian	Black/African American	Native Hawaiian/Pacific Islander	Unknown	White	Total	White	Total			
Family - Abuse/Neglect Nonviolent	Adults	22	0	0	7	0	0	4	11	1	0	1	0	1	11	14	0	0	25	
		23	0	0	12	0	0	4	16	0	0	7	0	1	7	15	0	0	31	
		24	0	0	8	0	2	14	24	0	0	6	0	1	12	19	0	0	43	
		25-29	0	2	40	0	2	55	99	1	0	23	0	9	52	85	0	0	184	
		30-34	0	1	17	0	4	61	83	0	1	28	0	6	84	119	0	0	202	
		35-39	1	0	18	0	3	36	58	2	1	17	0	7	74	101	0	0	159	
		40-44	0	3	8	0	1	22	34	1	1	9	0	3	59	73	0	0	107	
		45-49	0	0	2	0	0	3	5	1	0	8	0	4	32	45	0	0	50	
		50-54	0	0	2	0	0	4	6	0	0	6	0	1	23	30	0	0	36	
		55-59	0	0	3	0	0	6	9	0	0	4	0	0	17	21	0	0	30	
		60-64	0	0	0	0	0	1	1	0	0	0	0	0	2	2	0	0	3	
		65 & Above	0	0	0	0	0	1	1	0	0	0	0	0	0	0	0	0	1	
		Total		2	7	123	0	12	219	363	6	3	113	0	33	384	539	0	0	902
Offense Total		2	7	123	0	12	219	363	6	3	114	0	33	386	542	0	0	905		
Family - Nonsupport	Adults	19	0	0	0	0	0	1	1	0	0	0	0	0	1	1	0	0	2	
		20	0	0	0	0	0	0	0	0	0	1	0	0	2	3	0	0	3	
		21	1	0	0	0	0	0	1	1	0	0	1	0	0	5	6	0	0	7
		22	0	0	1	0	0	1	2	2	0	0	1	0	0	6	7	0	0	9
		23	0	0	0	0	0	1	1	1	0	0	2	0	1	9	12	0	0	13
		24	0	0	1	0	0	4	5	5	0	0	7	0	0	10	17	0	0	22
		25-29	0	1	4	0	1	22	28	28	0	1	43	0	2	91	137	0	0	165
		30-34	2	0	1	0	0	37	40	40	1	0	61	0	1	133	196	0	0	236
		35-39	0	0	2	0	1	29	32	32	0	0	59	0	2	131	192	0	0	224



2019 State Total

Arrests by Age, Sex, Race, and Crime Type



			Female						Male						Unknown		Grand Total			
			American Indian/Alaskan Native	Asian	Black/African American	Native Hawaiian/Pacific Islander	Unknown	White	Total	American Indian/Alaskan Native	Asian	Black/African American	Native Hawaiian/Pacific Islander	Unknown	White	Total		White	Total	
Family - Nonsupport	Adults	40-44	0	0	4	0	0	16	20	1	2	48	0	1	98	150	0	0	170	
		45-49	0	0	0	0	0	9	9	0	1	48	0	2	64	115	0	0	124	
		50-54	0	0	1	0	0	2	3	0	0	21	0	2	47	70	0	0	73	
		55-59	0	0	1	0	0	0	1	1	0	0	10	0	0	16	27	0	0	28
		60-64	0	0	0	0	0	0	0	1	0	0	6	0	0	2	9	0	0	9
		65 & Above	0	0	0	0	0	0	0	0	0	0	1	0	0	0	1	0	0	1
		Total	3	1	15	0	2	122	143	143	4	4	309	0	11	615	943	0	0	1,086
	Offense Total	3	1	15	0	2	122	143	143	4	4	309	0	11	615	943	0	0	1,086	
Family - Other	Juveniles	11-12	0	0	0	0	0	0	0	0	0	1	0	0	3	4	0	0	4	
		13-14	0	0	0	0	0	3	3	0	0	0	0	0	4	4	0	0	7	
		15	0	0	0	0	0	0	0	0	0	0	0	0	1	1	0	0	1	
		16	0	0	1	0	0	1	2	0	0	0	0	0	2	2	0	0	4	
		17	0	0	0	0	0	3	3	0	0	5	0	0	7	12	0	0	15	
		Total	0	0	1	0	0	7	8	8	0	0	6	0	0	17	23	0	0	31
	Adults	18	0	0	1	0	0	1	2	0	0	3	0	0	6	9	0	0	11	
		19	0	0	1	0	0	0	1	0	0	4	0	0	4	8	0	0	9	
		20	0	0	1	0	0	1	2	0	0	1	0	0	3	4	0	0	6	
		21	0	0	1	0	0	0	1	0	0	1	0	1	6	8	0	0	9	
		22	0	0	1	0	0	3	4	0	0	1	0	0	3	4	0	0	8	
		23	0	0	0	0	0	3	3	0	0	3	0	0	3	6	0	0	9	
		24	0	0	1	0	0	0	1	0	0	2	0	0	4	6	0	0	7	
		25-29	1	0	5	0	1	10	17	0	0	15	0	0	13	28	0	0	45	
		30-34	1	0	6	0	0	15	22	0	0	6	0	2	23	31	0	0	53	

2019 State Total

Arrests by Age, Sex, Race, and Crime Type



			Female							Male							Unknown		Grand Total
			American Indian/Alaskan Native	Asian	Black/African American	Native Hawaiian/Pacific Islander	Unknown	White	Total	American Indian/Alaskan Native	Asian	Black/African American	Native Hawaiian/Pacific Islander	Unknown	White	Total	White	Total	
Family - Other	Adults	35-39	0	0	4	0	1	9	14	0	0	15	0	0	16	31	0	0	45
		40-44	1	0	3	0	0	4	8	0	0	2	0	1	11	14	0	0	22
		45-49	0	0	2	0	0	6	8	0	0	2	0	0	7	9	0	0	17
		50-54	0	0	0	0	1	6	7	0	0	1	0	0	8	9	0	0	16
		55-59	0	0	2	0	0	0	2	0	0	2	0	0	3	5	0	0	7
		60-64	0	0	0	0	0	0	0	0	0	2	0	1	3	6	0	0	6
		65 & Above	0	0	0	0	0	0	0	0	0	1	0	0	1	2	0	0	2
		Total	3	0	28	0	3	58	92	0	0	61	0	5	114	180	0	0	272
	Offense Total	3	0	29	0	3	65	100	0	0	67	0	5	131	203	0	0	303	
Forgery/Counterfeiting	Juveniles	13-14	0	0	0	0	0	0	0	0	2	0	0	2	4	0	0	4	
		15	0	0	0	0	1	0	1	0	0	2	0	0	1	3	0	0	4
		16	0	0	0	0	0	0	0	0	0	2	0	2	2	6	0	0	6
		17	0	0	1	0	0	0	1	0	0	3	0	0	5	8	0	0	9
		Total	0	0	1	0	1	0	2	0	0	9	0	2	10	21	0	0	23
	Adults	18	0	0	4	0	0	1	5	0	0	12	0	0	2	14	0	0	19
		19	0	0	5	0	0	3	8	0	0	15	0	0	5	20	0	0	28
		20	0	0	7	0	0	3	10	0	0	9	0	1	4	14	0	0	24
		21	0	0	8	0	0	1	9	0	0	16	0	1	4	21	0	0	30
		22	0	0	5	0	0	1	6	0	0	13	0	1	7	21	0	0	27
		23	0	0	10	0	0	0	10	0	0	16	0	0	5	21	0	0	31
		24	0	0	9	0	0	3	12	0	0	16	0	0	7	23	0	0	35
		25-29	0	0	27	0	2	16	45	0	0	69	0	3	25	97	0	0	142
		30-34	0	0	14	0	2	17	33	0	0	63	0	1	35	99	0	0	132

2019 State Total

Arrests by Age, Sex, Race, and Crime Type



			Female							Male							Unknown		Grand Total	
			American Indian/Alaskan Native	Asian	Black/African American	Native Hawaiian/Pacific Islander	Unknown	White	Total	American Indian/Alaskan Native	Asian	Black/African American	Native Hawaiian/Pacific Islander	Unknown	White	Total	White	Total		
Forgery/Counterfeiting	Adults	35-39	0	0	5	0	0	12	17	0	0	20	0	1	20	41	0	0	58	
		40-44	0	0	4	0	0	6	10	0	0	19	0	0	8	27	0	0	37	
		45-49	0	0	4	0	0	9	13	0	0	19	0	2	7	28	0	0	41	
		50-54	0	0	4	0	0	6	10	0	0	8	0	1	8	17	0	0	27	
		55-59	0	0	3	0	0	2	5	0	0	13	0	0	6	19	0	0	24	
		60-64	0	0	0	0	0	0	0	0	0	3	0	0	4	7	0	0	7	
		65 & Above	0	0	1	0	0	1	2	0	0	2	0	0	3	5	0	0	7	
		Total	0	0	110	0	4	81	195	0	0	313	0	11	150	474	0	0	669	
Offense Total		0	0	111	0	5	81	197	0	0	322	0	13	160	495	0	0	692		
Fraud - Bad Checks	Juvéniles	16	0	0	0	0	0	0	0	0	0	0	0	0	1	1	0	0	1	
		17	0	0	0	0	0	0	0	0	0	0	1	0	0	0	1	0	0	1
		Total	0	0	0	0	0	0	0	0	0	0	1	0	0	1	2	0	0	2
	Adults	18	0	0	1	0	0	5	6	0	0	8	0	0	1	9	0	0	15	
		19	0	0	8	0	1	0	9	0	0	8	0	0	4	12	0	0	21	
		20	0	0	6	0	1	5	12	0	0	15	0	1	4	20	0	0	32	
		21	0	0	5	0	0	1	6	0	0	9	0	0	2	11	0	0	17	
		22	0	0	4	0	0	4	8	0	0	5	0	0	2	7	0	0	15	
		23	0	0	1	0	0	8	9	0	0	6	0	1	3	10	0	0	19	
		24	0	0	4	0	0	1	5	0	0	8	0	1	2	11	0	0	16	
		25-29	0	0	18	0	1	29	48	0	1	30	0	2	21	54	0	0	102	
		30-34	0	0	6	0	0	22	28	0	0	15	0	2	32	49	0	0	77	
		35-39	0	0	12	0	1	21	34	0	1	10	0	2	28	41	0	0	75	
		40-44	0	0	11	0	0	11	22	0	0	6	0	1	25	32	0	0	54	



2019 State Total

Arrests by Age, Sex, Race, and Crime Type



			Female							Male							Unknown		Grand Total	
			American Indian/Alaskan Native	Asian	Black/African American	Native Hawaiian/Pacific Islander	Unknown	White	Total	American Indian/Alaskan Native	Asian	Black/African American	Native Hawaiian/Pacific Islander	Unknown	White	Total	White	Total		
Fraud - Bad Checks	Adults	45-49	0	0	1	0	1	19	21	0	0	13	0	0	18	31	0	0	52	
		50-54	0	0	2	0	2	14	18	0	0	4	0	0	13	17	0	0	35	
		55-59	0	0	0	0	0	3	3	0	0	7	0	2	14	23	0	0	26	
		60-64	0	0	1	0	0	2	3	0	0	5	0	1	9	15	0	0	18	
		65 & Above	0	0	0	0	2	4	6	0	0	1	0	0	2	3	0	0	9	
		Total	0	0	80	0	9	149	238	0	2	150	0	13	180	345	0	0	583	
	Offense Total	0	0	80	0	9	149	238	0	2	151	0	13	181	347	0	0	585		
Fraud - Credit Card/Automatic Teller Machine	Juveniles	11-12	0	0	0	0	0	0	0	0	0	0	0	0	1	1	0	0	1	
		13-14	0	0	0	0	0	0	0	0	0	0	1	0	0	4	5	0	0	5
		15	0	0	1	0	0	1	2	0	0	0	0	0	0	0	0	0	2	
		16	0	0	1	0	0	0	1	0	0	1	0	0	2	3	0	0	4	
		17	0	0	2	0	1	3	6	0	0	12	0	1	6	19	0	0	25	
		Total	0	0	4	0	1	4	9	0	0	14	0	1	13	28	0	0	37	
	Adults	18	0	0	5	0	0	3	8	0	0	14	0	0	3	17	0	0	25	
		19	0	0	3	0	0	3	6	0	0	20	0	2	2	24	0	0	30	
		20	0	0	9	0	0	6	15	0	0	29	0	1	10	40	0	0	55	
		21	0	0	4	0	1	1	6	0	0	25	0	4	4	33	0	0	39	
		22	0	0	4	0	0	3	7	0	1	27	0	0	5	33	0	0	40	
		23	0	0	8	0	0	3	11	0	0	20	0	0	4	24	0	0	35	
		24	0	0	5	0	0	1	6	0	0	24	0	0	8	32	0	0	38	
		25-29	0	0	18	0	0	24	42	0	0	83	0	0	29	112	0	0	154	
30-34	0	0	12	0	0	21	33	0	0	32	0	1	24	57	0	0	90			
35-39	0	0	2	0	0	16	18	0	0	12	0	1	26	39	0	0	57			

2019 State Total

Arrests by Age, Sex, Race, and Crime Type



		Female							Male							Unknown		Grand Total	
		American Indian/Alaskan Native	Asian	Black/African American	Native Hawaiian/Pacific Islander	Unknown	White	Total	American Indian/Alaskan Native	Asian	Black/African American	Native Hawaiian/Pacific Islander	Unknown	White	Total	White	Total		
Fraud - Credit Card/Automatic Teller Machine	Adults	40-44	0	0	4	0	0	12	16	0	1	9	0	1	13	24	0	0	40
		45-49	0	0	3	0	0	6	9	0	0	7	0	1	9	17	0	0	26
		50-54	0	0	3	0	1	8	12	0	0	3	0	1	5	9	0	0	21
		55-59	0	0	3	0	0	2	5	0	0	7	0	0	6	13	0	0	18
		60-64	0	0	0	0	0	3	3	0	0	0	0	1	2	3	0	0	6
		65 & Above	0	0	0	0	0	1	1	0	0	0	0	0	0	0	0	0	1
		Total	0	0	83	0	2	113	198	0	2	312	0	13	150	477	0	0	675
	Offense Total	0	0	87	0	3	117	207	0	2	326	0	14	163	505	0	0	712	
Fraud - False Pretense/Swindle/Confidence Game	Juveniles	10 & Under	0	0	0	0	0	1	1	0	0	0	0	0	0	0	0	1	
		11-12	0	0	0	0	0	1	1	0	0	1	0	0	0	1	0	0	2
		13-14	0	0	1	0	0	0	1	1	0	0	1	0	1	0	0	0	3
		15	0	0	2	0	0	0	2	2	0	0	1	0	1	1	0	0	5
		16	0	0	3	0	0	0	3	3	0	0	2	0	0	2	0	0	7
		17	0	0	3	0	0	0	3	3	0	0	3	0	1	3	0	0	10
		Total	0	0	9	0	0	2	11	11	0	0	8	0	3	6	17	0	0
	Adults	18	0	0	4	0	0	4	8	0	0	13	0	1	1	15	0	0	23
		19	0	0	6	0	0	3	9	0	0	17	0	2	6	25	0	0	34
		20	0	0	13	0	1	4	18	0	0	29	0	1	9	39	0	0	57
		21	0	0	3	0	0	4	7	1	0	17	0	3	9	30	0	0	37
		22	0	0	12	0	0	0	12	0	0	25	0	0	4	29	0	0	41
		23	0	0	10	0	0	5	15	0	0	17	0	0	11	28	0	0	43
		24	0	0	6	0	1	4	11	0	0	24	0	2	8	34	0	0	45
		25-29	0	0	41	0	4	34	79	0	0	92	0	1	40	133	0	0	212

2019 State Total

Arrests by Age, Sex, Race, and Crime Type



		Female							Male							Unknown		Grand Total	
		American Indian/Alaskan Native	Asian	Black/African American	Native Hawaiian/Pacific Islander	Unknown	White	Total	American Indian/Alaskan Native	Asian	Black/African American	Native Hawaiian/Pacific Islander	Unknown	White	Total	White	Total		
Fraud - False Pretense/ Swindle/Confidence Game	Adults	30-34	0	0	31	0	4	40	75	0	0	64	0	5	53	122	0	0	197
		35-39	0	0	23	0	1	25	49	0	0	32	0	6	54	92	0	0	141
		40-44	0	0	9	0	1	15	25	0	0	26	0	8	33	67	0	0	92
		45-49	0	0	5	0	2	12	19	0	1	21	0	3	47	72	0	0	91
		50-54	0	0	19	0	1	10	30	0	0	7	0	3	35	45	0	0	75
		55-59	0	0	9	0	2	7	18	0	0	23	0	0	19	42	0	0	60
		60-64	0	0	5	0	0	4	9	0	0	11	0	0	13	24	0	0	33
		65 & Above	0	0	3	0	0	5	8	0	0	7	0	0	10	17	0	0	25
		Total	0	0	199	0	17	176	392	1	1	425	0	35	352	814	0	0	1,206
	Offense Total	0	0	208	0	17	178	403	1	1	433	0	38	358	831	0	0	1,234	
Fraud - Hacking/Computer Invasion	Juvéniles	13-14	0	0	0	0	0	0	0	0	0	0	0	4	4	0	0	4	
		17	0	0	0	0	0	0	0	0	0	0	0	1	1	0	0	1	
		Total	0	0	0	0	0	0	0	0	0	0	0	5	5	0	0	5	
	Adults	18	0	0	0	0	0	0	0	0	0	0	0	1	1	0	0	1	
		25-29	0	0	0	0	0	0	0	0	1	0	0	0	1	1	0	0	1
Total	0	0	0	0	0	0	0	0	1	0	0	0	1	2	0	0	2		
Offense Total	0	0	0	0	0	0	0	0	1	0	0	0	6	7	0	0	7		
Fraud - Identity Theft	Juvéniles	15	0	0	0	0	0	0	0	0	1	0	0	0	1	0	0	1	
		17	0	0	0	0	0	0	0	0	2	0	0	0	2	0	0	2	
		Total	0	0	0	0	0	0	0	0	3	0	0	0	3	0	0	3	
	Adults	18	0	0	0	0	0	0	0	0	2	0	0	1	3	0	0	3	
		19	0	0	1	0	0	0	1	0	1	0	0	0	1	0	0	2	
		20	0	0	4	0	0	0	4	0	0	4	0	0	1	5	0	0	9

2019 State Total

Arrests by Age, Sex, Race, and Crime Type



		Female							Male							Unknown		Grand Total	
		American Indian/Alaskan Native	Asian	Black/African American	Native Hawaiian/Pacific Islander	Unknown	White	Total	American Indian/Alaskan Native	Asian	Black/African American	Native Hawaiian/Pacific Islander	Unknown	White	Total	White	Total		
Fraud - Identity Theft	Adults	21	0	0	1	0	0	0	1	0	0	3	0	0	2	5	0	0	6
		22	0	0	1	0	0	0	1	0	0	3	0	0	0	3	0	0	4
		23	0	0	0	0	0	2	2	0	0	1	0	1	2	4	0	0	6
		24	0	0	1	0	0	2	3	0	0	2	0	0	0	2	0	0	5
		25-29	0	0	10	0	0	5	15	0	0	34	0	1	3	38	0	0	53
		30-34	0	0	6	0	0	4	10	0	0	18	0	0	8	26	0	0	36
		35-39	0	0	1	0	1	8	10	0	0	6	0	0	7	13	0	0	23
		40-44	0	0	4	0	1	2	7	0	0	1	0	0	5	6	0	0	13
		45-49	0	0	1	0	0	3	4	0	0	4	0	0	0	4	0	0	8
		50-54	0	0	3	0	0	3	6	0	0	1	0	0	2	3	0	0	9
		55-59	0	0	0	0	0	1	1	0	0	1	0	0	4	5	0	0	6
		60-64	0	0	0	0	0	0	0	0	0	0	0	0	2	2	0	0	2
		65 & Above	0	0	0	0	0	0	0	0	0	0	0	0	1	1	0	0	1
		Total		0	0	33	0	2	30	65	0	0	81	0	2	38	121	0	0
Offense Total		0	0	33	0	2	30	65	0	0	84	0	2	38	124	0	0	189	
Fraud - Impersonation	Adults	19	0	0	0	0	0	0	0	0	1	0	0	0	1	0	0	1	
		20	0	0	2	0	0	0	2	0	0	0	0	0	0	0	0	0	2
		21	0	0	0	0	0	0	0	0	0	1	0	0	1	2	0	0	2
		22	1	0	0	0	0	0	1	0	0	0	0	0	0	0	0	0	1
		25-29	0	0	2	0	0	2	4	0	0	3	0	0	2	5	0	0	9
		30-34	0	0	0	0	0	0	0	0	0	1	0	0	2	3	0	0	3
		35-39	0	0	1	0	0	1	2	0	0	0	0	0	2	2	0	0	4
		40-44	0	0	0	0	0	1	1	0	0	0	0	0	0	0	0	0	1

2019 State Total

Arrests by Age, Sex, Race, and Crime Type

			Female							Male							Unknown		Grand Total
			American Indian/Alaskan Native	Asian	Black/African American	Native Hawaiian/Pacific Islander	Unknown	White	Total	American Indian/Alaskan Native	Asian	Black/African American	Native Hawaiian/Pacific Islander	Unknown	White	Total	White	Total	
Fraud - Impersonation	Adults	45-49	0	0	0	0	0	0	0	0	0	1	0	1	0	2	0	0	2
		50-54	0	0	0	0	0	1	1	0	0	0	0	0	0	0	0	0	1
		55-59	0	0	0	0	0	0	0	0	0	1	0	0	0	1	0	0	1
		60-64	0	0	0	0	0	0	0	0	0	0	0	0	1	1	0	0	1
		Total	1	0	5	0	0	5	11	0	0	8	0	1	8	17	0	0	28
	Offense Total	1	0	5	0	0	5	11	0	0	8	0	1	8	17	0	0	28	
Fraud - Welfare Fraud	Adults	19	0	0	0	0	0	0	0	0	0	0	0	1	1	0	0	1	
		25-29	0	0	1	0	0	0	1	0	0	0	0	0	1	1	0	0	2
		30-34	0	0	0	0	0	1	1	0	0	2	0	0	0	2	0	0	3
		35-39	0	0	2	0	1	0	3	0	0	2	0	0	0	2	0	0	5
		40-44	0	0	1	0	0	2	3	0	0	3	0	0	1	4	0	0	7
		45-49	0	0	1	0	0	0	1	0	0	0	0	0	1	1	0	0	2
		55-59	0	0	2	0	0	0	2	0	0	1	0	0	2	3	0	0	5
		60-64	0	0	2	0	0	1	3	0	0	1	0	0	0	1	0	0	4
		65 & Above	0	0	0	0	0	1	1	0	0	0	0	0	0	0	0	0	1
	Total	0	0	9	0	1	5	15	0	0	9	0	0	6	15	0	0	30	
Offense Total	0	0	9	0	1	5	15	0	0	9	0	0	6	15	0	0	30		
Fraud - Wire Fraud	Juvéniles	17	0	0	0	0	0	1	1	0	0	0	0	0	0	0	0	1	
		Total	0	0	0	0	0	1	1	0	0	0	0	0	0	0	0	0	1
	Adults	20	0	0	0	0	0	1	1	0	0	0	0	0	0	0	0	0	1
		21	0	0	0	0	1	0	1	0	0	0	0	0	0	0	0	0	1
		23	0	0	0	0	0	0	0	0	0	1	0	0	0	1	0	0	1
		25-29	0	0	0	0	0	0	0	0	0	1	0	0	0	1	0	0	1

2019 State Total

Arrests by Age, Sex, Race, and Crime Type



			Female							Male							Unknown		Grand Total
			American Indian/Alaskan Native	Asian	Black/African American	Native Hawaiian/Pacific Islander	Unknown	White	Total	American Indian/Alaskan Native	Asian	Black/African American	Native Hawaiian/Pacific Islander	Unknown	White	Total	White	Total	
Fraud - Wire Fraud	Adults	50-54	0	0	0	0	0	0	0	0	0	0	0	0	1	1	0	0	1
		55-59	0	0	0	0	0	0	0	0	0	1	0	0	0	1	0	0	1
		Total	0	0	0	0	1	1	2	0	0	3	0	0	1	4	0	0	6
	Offense Total	0	0	0	0	1	2	3	0	0	3	0	0	1	4	0	0	7	
Gambling - Betting/Wagering	Adults	19	0	0	0	0	0	0	0	0	0	0	0	0	2	2	0	0	2
		20	0	0	0	0	0	0	0	0	0	0	0	0	1	1	0	0	1
		24	0	0	0	0	0	0	0	0	0	1	0	0	0	1	0	0	1
		25-29	0	0	0	0	0	0	0	0	0	3	0	0	0	3	0	0	3
		30-34	0	0	0	0	0	0	0	0	0	2	0	0	0	2	0	0	2
		40-44	0	0	0	0	0	1	1	0	0	0	0	0	0	0	0	0	1
		50-54	0	0	0	0	0	0	0	0	0	0	0	0	1	1	0	0	1
		Total	0	0	0	0	0	1	1	0	0	6	0	0	4	10	0	0	11
	Offense Total	0	0	0	0	0	1	1	0	0	6	0	0	4	10	0	0	11	
Gambling - Operating/Promoting/Assisting	Adults	18	0	0	0	0	0	0	0	0	1	0	0	0	1	0	0	1	
		19	0	0	0	0	0	0	0	0	0	0	0	0	1	1	0	0	1
		21	0	0	0	0	0	1	1	0	0	0	0	0	1	1	0	0	2
		25-29	0	0	0	0	1	1	2	0	0	0	0	0	1	1	0	0	3
		30-34	0	0	0	0	0	1	1	0	0	0	0	1	2	3	0	0	4
		35-39	0	0	0	0	0	0	0	0	0	0	0	1	3	4	0	0	4
		40-44	0	0	0	0	0	0	0	0	0	0	0	0	1	1	0	0	1
		45-49	0	0	0	0	0	0	0	0	0	0	0	0	4	4	0	0	4
		50-54	0	0	0	0	0	2	2	0	0	0	0	0	1	1	0	0	3
		55-59	0	0	0	0	0	0	0	0	0	0	0	0	1	1	0	0	1

2019 State Total

Arrests by Age, Sex, Race, and Crime Type



			Female							Male							Unknown		Grand Total
			American Indian/Alaskan Native	Asian	Black/African American	Native Hawaiian/Pacific Islander	Unknown	White	Total	American Indian/Alaskan Native	Asian	Black/African American	Native Hawaiian/Pacific Islander	Unknown	White	Total	White	Total	
Gambling - Operating/ Promoting/Assisting	Adults	60-64	0	0	0	0	0	0	0	0	0	0	0	0	1	1	0	0	1
		65 & Above	0	0	0	0	0	0	0	0	0	0	0	0	1	1	0	0	1
		Total	0	0	0	0	1	5	6	0	0	1	0	2	17	20	0	0	26
	Offense Total		0	0	0	0	1	5	6	0	0	1	0	2	17	20	0	0	26
Health and Safety	Juveniles	11-12	0	0	0	0	1	1	2	0	0	1	0	0	4	5	0	0	7
		13-14	0	0	1	0	0	15	16	0	2	2	0	0	42	46	0	0	62
		15	0	0	1	0	0	8	9	1	4	4	0	1	35	45	0	0	54
		16	0	0	0	0	0	17	17	1	2	4	0	2	38	47	0	0	64
		17	0	1	1	0	0	11	13	1	1	10	0	4	47	63	0	0	76
		Total	0	1	3	0	1	52	57	3	9	21	0	7	166	206	0	0	263
	Adults	18	0	0	0	0	0	2	2	0	0	1	0	2	8	11	0	0	13
		19	0	0	2	0	0	7	9	0	0	3	0	2	17	22	0	0	31
		20	0	0	0	0	1	5	6	0	0	3	0	1	8	12	0	0	18
		21	0	0	2	0	1	5	8	0	0	5	0	1	9	15	0	0	23
		22	0	0	1	0	2	8	11	0	0	1	0	0	10	11	0	0	22
		23	0	0	1	0	3	8	12	0	0	2	0	0	16	18	0	0	30
		24	1	0	2	0	0	10	13	0	0	2	0	2	14	18	0	0	31
		25-29	0	0	2	0	2	59	63	0	0	12	0	6	67	85	0	0	148
		30-34	0	0	8	0	4	74	86	0	0	4	0	3	82	89	0	0	175
35-39	0	1	2	0	1	71	75	1	0	11	0	2	56	70	0	0	145		
40-44	0	0	1	0	2	50	53	0	0	7	0	3	54	64	0	0	117		
45-49	0	0	2	0	3	41	46	1	0	6	0	4	55	66	0	0	112		
50-54	0	0	2	0	1	36	39	0	0	4	0	0	45	49	0	0	88		

2019 State Total

Arrests by Age, Sex, Race, and Crime Type



		Female							Male							Unknown		Grand Total	
		American Indian/Alaskan Native	Asian	Black/African American	Native Hawaiian/Pacific Islander	Unknown	White	Total	American Indian/Alaskan Native	Asian	Black/African American	Native Hawaiian/Pacific Islander	Unknown	White	Total	White	Total		
Health and Safety	Adults	55-59	0	1	4	0	1	35	41	1	0	5	0	4	40	50	0	0	91
		60-64	0	0	1	0	0	24	25	0	0	3	0	2	38	43	0	0	68
		65 & Above	0	0	0	0	2	24	26	0	0	4	0	1	41	46	0	0	72
		Total	1	2	30	0	23	459	515	3	0	73	0	33	560	669	0	0	1,184
	Offense Total	1	3	33	0	24	511	572	6	9	94	0	40	726	875	0	0	1,447	
Hit & Run Motor Vehicle Accident	Juveniles	13-14	0	0	0	0	0	1	1	1	0	0	0	0	0	1	0	0	2
		15	0	0	0	0	0	1	1	0	0	1	0	0	1	2	0	0	3
		16	0	0	0	0	0	3	3	0	0	0	0	1	11	12	0	0	15
		17	0	0	1	0	1	4	6	0	1	2	0	3	14	20	0	0	26
		Total	0	0	1	0	1	9	11	1	1	3	0	4	26	35	0	0	46
	Adults	18	0	0	3	0	0	10	13	1	0	6	0	1	19	27	0	0	40
		19	0	0	3	0	1	12	16	0	0	3	0	1	13	17	0	0	33
		20	0	0	2	0	0	8	10	0	1	3	0	3	18	25	0	0	35
		21	0	1	5	0	1	6	13	0	0	8	0	2	18	28	0	0	41
		22	0	0	2	0	0	9	11	0	1	5	0	1	14	21	0	0	32
		23	0	0	10	0	0	10	20	0	0	6	0	2	20	28	0	0	48
		24	0	0	0	0	1	7	8	0	0	15	0	1	19	35	0	0	43
		25-29	0	0	28	0	1	49	78	1	1	34	0	8	97	141	0	0	219
		30-34	0	0	11	0	2	32	45	0	1	23	0	4	72	100	0	0	145
		35-39	0	0	4	0	2	18	24	0	0	16	0	2	60	78	0	0	102
		40-44	0	0	6	0	0	29	35	0	1	10	0	1	50	62	0	0	97
		45-49	0	0	3	0	1	19	23	0	0	8	0	2	38	48	0	0	71
		50-54	0	0	3	0	0	17	20	0	0	8	0	0	43	51	0	0	71

2019 State Total

Arrests by Age, Sex, Race, and Crime Type

			Female							Male							Unknown		Grand Total	
			American Indian/Alaskan Native	Asian	Black/African American	Native Hawaiian/Pacific Islander	Unknown	White	Total	American Indian/Alaskan Native	Asian	Black/African American	Native Hawaiian/Pacific Islander	Unknown	White	Total	White	Total		
Hit & Run Motor Vehicle Accident	Adults	55-59	0	0	5	0	3	12	20	0	0	7	0	2	34	43	0	0	63	
		60-64	0	0	2	0	1	7	10	0	0	4	0	5	25	34	0	0	44	
		65 & Above	0	0	2	0	2	26	30	0	1	2	0	0	49	52	0	0	82	
		Total	0	1	89	0	15	271	376	2	6	158	0	35	589	790	0	0	1,166	
	Offense Total	0	1	90	0	16	280	387	3	7	161	0	39	615	825	0	0	1,212		
Human Trafficking - Commercial Sex Acts	Adults	21	0	0	0	0	0	0	0	0	0	0	0	1	1	2	0	0	2	
		22	0	0	0	0	0	0	0	0	0	0	1	0	0	0	1	0	0	1
		25-29	0	0	0	0	0	0	0	0	0	0	3	0	0	6	9	0	0	9
		30-34	0	0	0	0	0	0	0	0	0	0	1	0	0	4	5	0	0	5
		35-39	0	0	0	0	0	0	0	0	0	0	0	0	0	3	3	0	0	3
		40-44	0	0	0	0	0	0	0	0	0	0	0	0	0	4	4	0	0	4
		45-49	0	0	0	0	0	0	0	0	0	0	0	0	0	3	3	0	0	3
		50-54	0	0	0	0	0	0	0	0	0	0	2	0	0	4	6	0	0	6
		55-59	0	0	0	0	0	0	0	0	0	0	0	0	0	2	2	0	0	2
		65 & Above	0	0	0	0	0	0	0	0	0	0	0	0	0	1	1	0	0	1
	Total	0	0	0	0	0	0	0	0	0	0	7	0	1	28	36	0	0	36	
Offense Total	0	0	0	0	0	0	0	0	0	0	7	0	1	28	36	0	0	36		
Immigration	Juvemies	13-14	0	0	0	0	0	0	0	0	0	1	0	0	0	1	0	0	1	
		16	0	0	0	0	0	0	0	0	0	0	1	0	0	0	1	0	0	1
		17	0	0	1	0	0	0	0	1	0	0	2	0	0	4	6	0	0	7
		Total	0	0	1	0	0	0	0	1	0	0	4	0	0	4	8	0	0	9
	Adults	18	0	0	0	0	0	1	1	0	0	0	0	0	0	0	0	0	1	
19	0	0	0	0	0	0	0	0	0	0	0	0	0	2	2	0	0	2		

2019 State Total

Arrests by Age, Sex, Race, and Crime Type



		Female							Male							Unknown		Grand Total	
		American Indian/Alaskan Native	Asian	Black/African American	Native Hawaiian/Pacific Islander	Unknown	White	Total	American Indian/Alaskan Native	Asian	Black/African American	Native Hawaiian/Pacific Islander	Unknown	White	Total	White	Total		
Immigration	Adults	21	0	0	0	0	0	2	2	0	0	0	0	0	2	2	0	0	4
		22	0	0	0	0	0	0	0	0	0	0	0	0	2	2	0	0	2
		23	0	0	0	0	0	0	0	0	0	0	0	0	6	6	0	0	6
		24	0	0	0	0	0	0	0	0	0	0	0	1	1	2	0	0	2
		25-29	0	0	1	0	0	2	3	0	0	0	0	0	6	6	0	0	9
		30-34	0	0	1	0	0	4	5	0	0	0	0	0	9	9	0	0	14
		35-39	0	0	1	0	0	1	2	0	0	0	0	0	3	3	0	0	5
		40-44	0	0	0	0	0	1	1	0	0	0	0	0	6	6	0	0	7
		45-49	0	0	0	0	0	0	0	0	0	0	0	0	4	4	0	0	4
		50-54	0	0	1	0	0	0	1	0	0	0	0	0	4	4	0	0	5
		55-59	0	0	0	0	0	1	1	0	0	0	0	0	1	1	0	0	2
		65 & Above	0	0	0	0	0	1	1	0	0	0	0	0	0	0	0	0	1
	Total	0	0	4	0	0	13	17	0	0	0	0	1	46	47	0	0	64	
Offense Total	0	0	5	0	0	13	18	0	0	4	0	1	50	55	0	0	73		
Intimidation/Stalking	Juveniles	10 & Under	0	0	0	0	0	0	0	0	0	0	1	0	1	0	0	1	
		11-12	0	0	1	0	0	0	1	0	0	5	0	1	7	13	0	0	14
		13-14	0	0	3	0	0	8	11	0	0	11	0	2	32	45	0	0	56
		15	0	0	1	0	0	2	3	0	0	3	0	1	18	22	0	0	25
		16	0	0	0	0	0	1	1	0	0	2	0	1	19	22	0	0	23
		17	0	0	2	0	0	3	5	0	0	5	0	2	22	29	0	0	34
		Total	0	0	7	0	0	14	21	0	0	26	0	8	98	132	0	0	153
	Adults	18	0	0	0	0	4	4	0	0	10	0	1	16	27	0	0	31	
	19	0	0	0	0	0	3	3	1	0	6	0	0	7	14	0	0	17	

2019 State Total

Arrests by Age, Sex, Race, and Crime Type



		Female							Male							Unknown		Grand Total			
		American Indian/Alaskan Native	Asian	Black/African American	Native Hawaiian/Pacific Islander	Unknown	White	Total	American Indian/Alaskan Native	Asian	Black/African American	Native Hawaiian/Pacific Islander	Unknown	White	Total	White	Total				
Intimidation/Stalking	Adults	20	0	0	1	0	0	0	1	0	0	10	0	1	8	19	0	0	20		
		21	0	0	1	0	1	2	4	0	0	4	0	0	10	14	0	0	18		
		22	0	0	1	0	1	4	6	0	0	8	0	3	8	19	0	0	25		
		23	0	0	2	0	1	3	6	0	0	9	0	0	8	17	0	0	23		
		24	0	0	4	0	0	2	6	0	0	10	0	0	12	22	0	0	28		
		25-29	0	0	8	0	2	15	25	0	1	26	1	7	89	124	0	0	149		
		30-34	0	2	8	0	0	19	29	2	1	23	0	5	92	123	0	0	152		
		35-39	1	0	5	0	1	10	17	1	0	20	0	7	86	114	0	0	131		
		40-44	0	0	3	0	0	10	13	2	0	19	0	7	85	113	0	0	126		
		45-49	0	0	5	0	0	9	14	0	0	17	0	2	46	65	0	0	79		
		50-54	0	0	3	0	0	6	9	0	0	10	0	4	40	54	0	0	63		
		55-59	0	0	1	0	1	7	9	0	0	6	0	1	41	48	0	0	57		
		60-64	0	0	0	0	0	3	3	0	0	1	0	1	17	19	0	0	22		
		65 & Above	0	0	1	0	0	1	2	0	0	2	0	0	17	19	0	0	21		
				Total	1	2	43	0	7	98	151	6	2	181	1	39	582	811	0	0	962
		Offense Total	1	2	50	0	7	112	172	6	2	207	1	47	680	943	0	0	1,115		
Invasion of Privacy - Other	Juveniles	11-12	0	0	0	0	0	0	0	0	0	0	0	0	1	1	0	0	1		
		13-14	0	0	0	0	1	0	1	0	0	0	0	1	0	1	0	0	2		
		15	0	0	0	0	0	0	0	0	0	1	0	0	1	2	0	0	2		
		16	0	0	1	0	0	1	2	0	0	0	0	0	0	0	0	0	0	2	
		17	0	0	0	0	0	0	0	0	0	4	0	1	3	8	0	0	8		
				Total	0	0	1	0	1	1	3	0	0	5	0	2	5	12	0	0	15
				18	0	0	0	0	0	1	1	0	0	0	0	0	0	0	0	0	1

2019 State Total

Arrests by Age, Sex, Race, and Crime Type



		Female							Male							Unknown		Grand Total		
		American Indian/Alaskan Native	Asian	Black/African American	Native Hawaiian/Pacific Islander	Unknown	White	Total	American Indian/Alaskan Native	Asian	Black/African American	Native Hawaiian/Pacific Islander	Unknown	White	Total	White	Total			
Invasion of Privacy - Other	Adults	19	0	0	0	0	0	1	1	0	0	0	0	0	1	1	0	0	2	
		20	0	0	0	0	0	0	1	1	0	0	1	0	0	2	3	0	0	4
		21	0	0	0	0	0	0	0	0	0	2	0	0	0	1	3	0	0	3
		22	0	0	0	0	0	0	0	0	0	3	0	0	0	4	7	0	0	7
		23	0	0	0	0	0	0	0	0	0	2	0	0	0	5	7	0	0	7
		24	0	0	0	0	0	0	0	0	0	3	0	0	0	3	6	0	0	6
		25-29	0	0	2	0	0	6	8	8	0	0	9	0	2	7	18	0	0	26
		30-34	0	0	2	0	0	6	8	8	0	0	13	0	1	14	28	0	0	36
		35-39	0	0	0	0	0	8	8	8	0	0	4	0	0	16	20	0	0	28
		40-44	0	0	0	0	0	2	2	2	0	1	3	0	0	13	17	0	0	19
		45-49	0	0	3	0	0	1	4	4	0	0	3	0	0	7	10	0	0	14
		50-54	0	0	1	0	0	2	3	3	0	0	2	0	0	15	17	0	0	20
		55-59	0	0	2	0	0	1	3	3	0	0	5	0	0	4	9	0	0	12
		60-64	0	0	4	0	0	0	4	4	0	0	11	0	0	0	11	0	0	15
		65 & Above	0	0	0	0	0	1	1	1	0	0	2	0	0	1	3	0	0	4
Total		0	0	14	0	0	30	44	0	1	63	0	3	93	160	0	0	204		
Offense Total		0	0	15	0	1	31	47	0	1	68	0	5	98	172	0	0	219		
Juvenile Runaway	Juveniles	10 & Under	0	0	0	0	0	1	1	0	0	4	0	0	3	7	0	0	8	
		11-12	1	0	1	0	1	22	25	0	0	5	0	1	11	17	0	0	42	
		13-14	0	2	12	0	5	60	79	1	0	12	0	6	51	70	0	0	149	
		15	1	0	6	0	7	52	66	0	0	13	0	0	50	63	0	0	129	
		16	1	0	10	0	1	64	76	0	0	16	0	5	37	58	0	0	134	
		17	0	0	1	0	0	7	8	8	0	0	0	0	0	14	14	0	0	22

2019 State Total

Arrests by Age, Sex, Race, and Crime Type



			Female							Male							Unknown		Grand Total	
			American Indian/Alaskan Native	Asian	Black/African American	Native Hawaiian/Pacific Islander	Unknown	White	Total	American Indian/Alaskan Native	Asian	Black/African American	Native Hawaiian/Pacific Islander	Unknown	White	Total	White	Total		
Juvenile Runaway		Total	3	2	30	0	14	206	255	1	0	50	0	12	166	229	0	0	484	
		Offense Total	3	2	30	0	14	206	255	1	0	50	0	12	166	229	0	0	484	
Kidnapping/Abduction	Juveniles	15	0	0	0	0	0	0	0	0	0	0	0	1	0	1	0	0	1	
		17	0	0	0	0	0	0	0	0	0	0	0	0	0	1	1	0	0	1
		Total	0	0	0	0	0	0	0	0	0	0	0	0	1	1	2	0	0	2
	Adults	18	0	0	0	0	0	0	0	0	0	0	2	0	0	0	2	0	0	2
		19	0	0	0	0	0	0	0	0	0	0	1	0	0	1	2	0	0	2
		20	0	0	0	0	0	0	0	0	0	0	2	0	0	0	2	0	0	2
		21	0	0	2	0	0	1	3	3	0	0	3	0	0	1	4	0	0	7
		22	0	0	0	0	1	0	1	1	0	0	2	0	0	3	5	0	0	6
		23	0	0	0	0	0	0	0	0	0	0	3	0	1	2	6	0	0	6
		24	0	0	0	0	0	0	0	0	1	0	3	0	0	2	6	0	0	6
		25-29	0	0	3	0	0	0	3	3	0	0	10	0	1	8	19	0	0	22
		30-34	0	0	2	0	0	2	4	4	0	0	14	0	0	7	21	0	0	25
		35-39	0	0	2	0	0	0	2	2	0	0	5	0	1	9	15	0	0	17
		40-44	0	0	1	0	0	0	1	1	0	0	9	0	1	10	20	0	0	21
		45-49	0	0	0	0	0	0	0	0	0	0	4	0	0	3	7	0	0	7
		50-54	0	0	0	0	0	0	0	0	1	1	3	0	0	2	6	0	0	6
		55-59	0	0	0	0	0	0	0	0	0	0	0	0	0	2	2	0	0	2
		60-64	0	0	0	0	0	0	0	0	0	0	2	0	0	0	2	0	0	2
		65 & Above	0	0	0	0	0	0	0	0	0	0	0	0	0	1	1	0	0	1
			Total	0	0	10	0	1	3	14	14	1	1	63	0	4	51	120	0	0
	Offense Total	0	0	10	0	1	3	14	14	1	1	63	0	5	52	122	0	0	136	

2019 State Total

Arrests by Age, Sex, Race, and Crime Type



		Female							Male							Unknown		Grand Total	
		American Indian/Alaskan Native	Asian	Black/African American	Native Hawaiian/Pacific Islander	Unknown	White	Total	American Indian/Alaskan Native	Asian	Black/African American	Native Hawaiian/Pacific Islander	Unknown	White	Total	White	Total		
Larceny - Other	Juveniles	10 & Under	0	0	0	0	0	0	0	0	1	0	0	2	3	0	0	3	
	11-12	0	0	2	0	0	1	3	0	0	8	0	0	8	16	0	0	19	
	13-14	0	0	2	0	0	7	9	0	0	18	0	5	21	44	0	0	53	
	15	0	0	2	0	1	5	8	0	0	18	0	2	15	35	0	0	43	
	16	0	0	1	0	0	2	3	0	0	18	0	0	21	39	0	0	42	
	17	1	0	1	0	0	5	7	0	0	25	0	3	24	52	0	0	59	
	Total	1	0	8	0	1	20	30	0	0	88	0	10	91	189	0	0	219	
	Adults	18	0	0	4	0	0	13	17	1	1	25	0	1	17	45	0	0	62
	19	0	0	9	0	0	3	12	12	0	0	23	0	2	24	49	0	0	61
	20	0	0	8	0	0	8	16	16	0	0	19	0	0	17	36	0	0	52
	21	0	0	7	0	0	6	13	13	0	0	15	0	1	18	34	0	0	47
	22	0	0	10	0	1	12	23	23	0	0	20	0	2	10	32	0	0	55
	23	0	0	7	0	0	12	19	19	0	0	19	0	0	18	37	0	0	56
	24	0	0	9	0	1	7	17	17	1	0	20	0	3	24	48	0	0	65
	25-29	0	0	35	0	3	51	89	89	1	1	79	0	10	98	189	0	0	278
	30-34	0	0	23	0	0	50	73	73	2	1	49	0	5	129	186	0	0	259
	35-39	0	0	12	0	1	62	75	75	1	0	21	0	4	88	114	0	0	189
	40-44	0	0	7	0	0	30	37	37	1	0	29	0	3	85	118	0	0	155
	45-49	0	0	7	0	3	30	40	40	1	0	18	0	3	65	87	0	0	127
	50-54	0	0	10	0	2	21	33	33	0	0	31	0	0	56	87	0	0	120
55-59	0	0	7	0	1	10	18	18	0	0	21	0	0	27	48	0	0	66	
60-64	0	0	1	0	0	8	9	9	0	0	18	0	1	15	34	0	0	43	

2019 State Total

Arrests by Age, Sex, Race, and Crime Type



			Female							Male							Unknown		Grand Total	
			American Indian/Alaskan Native	Asian	Black/African American	Native Hawaiian/Pacific Islander	Unknown	White	Total	American Indian/Alaskan Native	Asian	Black/African American	Native Hawaiian/Pacific Islander	Unknown	White	Total	White	Total		
Larceny - Other	Adults	65 & Above	0	0	1	0	1	7	9	0	0	8	0	0	16	24	0	0	33	
		Total	0	0	157	0	13	330	500	8	3	415	0	35	707	1,168	0	0	1,668	
	Offense Total	1	0	165	0	14	350	530	8	3	503	0	45	798	1,357	0	0	1,887		
Larceny - Pocket Picking	Juveniles	11-12	0	0	1	0	0	0	1	0	0	0	0	0	0	0	0	0	1	
		13-14	0	0	0	0	0	0	0	0	0	0	0	0	0	1	1	0	0	1
		15	0	0	0	0	0	0	0	0	0	0	1	0	0	1	2	0	0	2
		17	0	0	0	0	0	0	0	0	0	0	1	0	0	0	1	0	0	1
		Total	0	0	1	0	0	0	0	1	0	0	2	0	0	2	4	0	0	5
	Adults	19	0	0	0	0	0	0	0	0	0	0	0	0	1	1	2	0	0	2
		20	0	0	0	0	0	0	0	0	0	0	0	0	0	1	1	0	0	1
		21	0	0	0	0	0	0	0	0	0	0	2	0	0	0	2	0	0	2
		24	0	0	0	0	0	0	0	0	0	0	0	0	0	1	1	0	0	1
		25-29	0	0	0	0	0	1	1	1	0	0	1	0	0	1	2	0	0	3
		30-34	0	0	0	0	0	0	0	0	0	0	1	0	0	0	1	0	0	1
		35-39	0	0	1	0	0	0	1	1	0	0	0	0	0	0	0	0	0	1
		45-49	0	0	0	0	0	0	0	0	0	0	1	0	0	0	1	0	0	1
		55-59	0	0	1	0	0	0	1	1	0	0	2	0	0	0	2	0	0	3
		60-64	0	0	0	0	0	0	0	0	0	0	0	0	0	1	1	0	0	1
Total	0	0	2	0	0	1	3	3	0	0	7	0	1	5	13	0	0	16		
Offense Total	0	0	3	0	0	1	4	4	0	0	9	0	1	7	17	0	0	21		
Larceny - Purse Snatching	Juveniles	13-14	0	0	0	0	0	0	0	0	0	2	0	0	0	2	0	0	2	
		16	0	0	0	0	0	0	0	0	0	0	2	0	0	0	2	0	0	2
		17	0	0	0	0	0	0	0	0	0	0	5	0	0	1	6	0	0	6

2019 State Total

Arrests by Age, Sex, Race, and Crime Type



			Female							Male							Unknown		Grand Total
			American Indian/Alaskan Native	Asian	Black/African American	Native Hawaiian/Pacific Islander	Unknown	White	Total	American Indian/Alaskan Native	Asian	Black/African American	Native Hawaiian/Pacific Islander	Unknown	White	Total	White	Total	
Larceny - Purse Snatching	Adults	Total	0	0	0	0	0	0	0	0	0	9	0	0	1	10	0	0	10
		18	0	0	0	0	0	0	0	0	0	1	0	0	0	1	0	0	1
		20	0	0	0	0	0	0	0	0	0	1	0	0	1	2	0	0	2
		22	0	0	0	0	0	0	0	0	0	2	0	0	0	2	0	0	2
		24	0	0	1	0	0	1	2	0	0	0	0	0	0	0	0	0	2
		25-29	0	0	1	0	0	1	2	0	0	3	0	0	1	4	0	0	6
		30-34	0	0	0	0	0	4	4	0	0	1	0	0	5	6	0	0	10
		35-39	0	0	0	0	0	1	1	0	0	0	0	0	2	2	0	0	3
		40-44	0	0	0	0	0	1	1	0	0	0	0	1	1	2	0	0	3
		45-49	0	0	0	0	0	0	0	0	0	0	0	0	1	1	0	0	1
		50-54	0	0	0	0	0	0	0	0	0	0	0	0	2	2	0	0	2
		55-59	0	0	1	0	0	0	1	0	0	1	0	1	0	2	0	0	3
		65 & Above	0	0	0	0	0	0	0	0	0	0	0	1	2	3	0	0	3
		Total		0	0	3	0	0	8	11	0	0	9	0	3	15	27	0	0
Offense Total		0	0	3	0	0	8	11	0	0	18	0	3	16	37	0	0	48	
Larceny - Theft from Building	Juveniles	11-12	0	0	0	0	1	1	2	0	0	5	0	1	1	7	0	0	9
		13-14	0	0	5	0	0	9	14	0	0	15	0	2	12	29	0	0	43
		15	0	0	1	0	1	3	5	0	0	13	0	0	8	21	0	0	26
		16	0	1	2	0	0	2	5	0	0	9	0	1	12	22	0	0	27
		17	0	0	5	0	0	4	9	0	0	18	0	5	18	41	0	0	50
		Total	0	1	13	0	2	19	35	0	0	60	0	9	51	120	0	0	155
	Adults	18	0	0	3	0	0	10	13	0	0	17	0	4	11	32	0	0	45
19	0	0	4	0	1	8	13	0	0	13	0	0	12	25	0	0	38		

2019 State Total

Arrests by Age, Sex, Race, and Crime Type



		Female							Male							Unknown		Grand Total	
		American Indian/Alaskan Native	Asian	Black/African American	Native Hawaiian/Pacific Islander	Unknown	White	Total	American Indian/Alaskan Native	Asian	Black/African American	Native Hawaiian/Pacific Islander	Unknown	White	Total	White	Total		
Larceny - Theft from Building	Adults	20	0	0	1	0	0	6	7	0	0	13	0	1	21	35	0	0	42
		21	0	0	7	0	0	5	12	0	0	16	0	0	18	34	0	0	46
		22	0	0	7	0	0	4	11	0	0	22	0	1	12	35	0	0	46
		23	0	0	3	0	1	3	7	0	0	18	0	0	13	31	0	0	38
		24	0	0	5	0	0	10	15	0	0	19	0	1	5	25	0	0	40
		25-29	0	1	24	0	3	52	80	0	0	66	0	4	73	143	0	0	223
		30-34	0	0	18	0	0	33	51	1	0	32	0	1	82	116	0	0	167
		35-39	0	0	8	0	1	39	48	0	0	20	0	2	60	82	0	0	130
		40-44	1	0	6	0	0	25	32	0	1	22	0	1	46	70	0	0	102
		45-49	0	0	8	0	0	18	26	0	0	15	0	1	32	48	0	0	74
		50-54	2	0	3	0	3	20	28	0	0	22	0	2	21	45	0	0	73
		55-59	0	0	7	0	1	10	18	0	0	19	0	0	15	34	0	0	52
		60-64	0	0	3	0	1	4	8	0	0	2	0	2	9	13	0	0	21
		65 & Above	0	0	1	0	0	3	4	0	0	5	0	0	4	9	0	0	13
		Total		3	1	108	0	11	250	373	1	1	321	0	20	434	777	0	0
Offense Total		3	2	121	0	13	269	408	1	1	381	0	29	485	897	0	0	1,305	
Larceny - Theft from Coin Operated Machine/Device	Juveniles	16	0	0	0	0	0	0	0	0	0	0	1	0	1	0	0	1	
		Total	0	0	0	0	0	0	0	0	0	0	0	1	0	1	0	0	1
	Adults	21	0	0	0	0	0	0	0	0	0	0	0	1	1	0	0	1	
		25-29	0	0	0	0	0	0	0	0	0	0	0	0	2	2	0	0	2
		30-34	0	0	0	0	0	0	0	0	0	1	0	0	2	3	0	0	3
		35-39	0	0	0	0	0	0	0	0	0	0	0	0	3	3	0	0	3
		40-44	0	0	0	0	0	0	0	0	0	0	0	0	1	1	0	0	1

2019 State Total

Arrests by Age, Sex, Race, and Crime Type



			Female							Male							Unknown		Grand Total	
			American Indian/Alaskan Native	Asian	Black/African American	Native Hawaiian/Pacific Islander	Unknown	White	Total	American Indian/Alaskan Native	Asian	Black/African American	Native Hawaiian/Pacific Islander	Unknown	White	Total	White	Total		
Larceny - Theft from Coin Operated Machine/Device	Adults	45-49	0	0	0	0	0	1	1	0	0	0	0	0	0	0	0	0	0	1
		50-54	0	0	0	0	0	0	0	0	0	0	0	0	0	1	1	0	0	1
		Total	0	0	0	0	0	1	1	0	0	1	0	0	10	11	0	0	12	
	Offense Total	0	0	0	0	0	1	1	0	0	1	0	1	10	12	0	0	13		
Larceny - Theft from Motor Vehicle	Juveniles	10 & Under	0	0	0	0	0	0	0	0	0	0	0	0	1	1	0	0	1	
		11-12	0	0	0	0	0	0	0	0	0	0	4	0	1	4	0	0	9	
		13-14	0	0	1	0	0	0	1	1	0	0	20	0	1	21	0	0	43	
		15	0	0	0	0	0	1	1	1	0	0	10	0	2	29	0	0	42	
		16	0	0	0	0	0	0	0	0	0	0	27	0	1	22	0	0	50	
		17	0	0	0	0	0	3	3	3	0	0	31	0	5	40	0	0	79	
		Total	0	0	1	0	0	4	5	5	0	0	92	0	10	117	0	0	224	
	Adults	18	0	0	4	0	0	1	5	5	1	0	26	0	0	31	0	0	63	
		19	0	0	1	0	0	2	3	3	0	0	29	0	0	21	0	0	53	
		20	0	0	3	0	1	0	4	4	2	0	38	0	1	13	0	0	58	
		21	0	0	0	0	0	1	1	1	0	0	14	0	0	14	0	0	29	
		22	0	0	0	0	0	1	1	1	0	1	9	0	0	16	0	0	27	
		23	0	0	1	0	0	0	1	1	0	0	10	0	0	11	0	0	22	
		24	0	0	0	0	0	0	0	0	0	0	10	0	0	9	0	0	19	
25-29		0	0	6	0	1	19	26	26	0	0	26	0	4	47	0	0	103		
30-34		0	0	5	0	0	7	12	12	0	0	23	0	0	47	0	0	82		
35-39		0	0	1	0	0	9	10	10	0	0	10	0	0	33	0	0	53		
40-44	0	0	3	0	1	1	5	5	0	1	11	0	0	15	0	0	32			
45-49	0	0	1	0	0	2	3	3	0	0	8	0	0	14	0	0	25			

2019 State Total

Arrests by Age, Sex, Race, and Crime Type



			Female							Male							Unknown		Grand Total	
			American Indian/Alaskan Native	Asian	Black/African American	Native Hawaiian/Pacific Islander	Unknown	White	Total	American Indian/Alaskan Native	Asian	Black/African American	Native Hawaiian/Pacific Islander	Unknown	White	Total	White	Total		
Larceny - Theft from Motor Vehicle	Adults	50-54	0	0	1	0	0	5	6	0	0	12	0	0	12	24	0	0	30	
		55-59	0	0	0	0	0	2	2	0	0	11	0	0	2	13	0	0	15	
		60-64	0	0	0	0	0	0	0	0	0	2	0	0	3	5	0	0	5	
		65 & Above	0	0	0	0	0	0	0	0	0	1	0	1	2	4	0	0	4	
		Total	0	0	26	0	3	50	79	3	2	240	0	6	290	541	0	0	620	
	Offense Total	0	0	27	0	3	54	84	3	2	332	0	16	407	760	0	0	844		
Larceny - Theft of Motor Vehicle Parts/Accessories	Juveniles	17	0	0	0	0	0	0	0	0	0	2	0	0	0	2	0	0	2	
		Total	0	0	0	0	0	0	0	0	0	2	0	0	0	2	0	0	2	
	Adults	18	0	0	0	0	0	0	0	0	0	0	3	0	0	2	5	0	0	5
		19	0	0	0	0	0	0	0	0	0	0	2	0	0	3	5	0	0	5
		20	0	0	0	0	0	0	0	0	0	0	2	0	0	0	2	0	0	2
		24	0	0	1	0	0	0	0	1	0	0	5	0	0	1	6	0	0	7
		25-29	0	0	2	0	0	0	0	2	0	0	15	0	0	1	16	0	0	18
		30-34	0	0	1	0	0	0	0	1	0	0	7	0	0	14	21	0	0	22
		35-39	0	0	0	0	0	0	0	0	0	0	12	0	0	3	15	0	0	15
		40-44	0	0	1	0	0	2	0	3	0	0	4	0	2	4	10	0	0	13
		50-54	0	0	0	0	0	0	0	0	0	0	2	0	1	3	6	0	0	6
		55-59	0	0	0	0	0	0	0	0	0	0	3	0	0	2	5	0	0	5
		60-64	0	0	0	0	0	0	0	0	0	0	4	0	1	1	6	0	0	6
		Total	0	0	5	0	0	2	7	0	0	59	0	4	34	97	0	0	104	
		Offense Total	0	0	5	0	0	2	7	0	0	61	0	4	34	99	0	0	106	
Liquor License -	Adults	18	0	0	0	0	0	1	1	0	0	0	0	0	0	0	0	0	1	
		19	0	0	0	0	0	0	0	0	0	0	1	0	0	0	1	0	0	1



2019 State Total

Arrests by Age, Sex, Race, and Crime Type



		Female							Male							Unknown		Grand Total	
		American Indian/Alaskan Native	Asian	Black/African American	Native Hawaiian/Pacific Islander	Unknown	White	Total	American Indian/Alaskan Native	Asian	Black/African American	Native Hawaiian/Pacific Islander	Unknown	White	Total	White	Total		
Liquor License - Establishment	Adults	25-29	0	0	0	0	0	2	2	0	0	0	0	0	2	2	0	0	4
		30-34	0	0	0	0	0	1	1	0	0	0	0	0	0	0	0	0	1
		35-39	0	0	0	0	0	2	2	0	0	0	0	0	1	1	0	0	3
		40-44	0	0	0	0	0	1	1	0	0	0	0	0	2	2	0	0	3
		45-49	0	0	0	0	0	2	2	0	0	0	0	0	1	1	0	0	3
		50-54	0	0	0	0	0	1	1	0	0	0	0	0	0	0	0	0	1
		65 & Above	0	0	0	0	0	1	1	0	0	0	0	0	1	1	0	0	2
		Total	0	0	0	0	0	11	11	0	0	1	0	0	7	8	0	0	19
	Offense Total	0	0	0	0	0	11	11	0	0	1	0	0	7	8	0	0	19	
Liquor Violations - Other	Juveniles	10 & Under	0	0	0	0	0	0	0	0	0	2	0	0	0	2	0	0	2
		11-12	0	0	0	0	0	2	2	0	0	1	0	0	0	1	0	0	3
		13-14	1	0	0	0	0	17	18	1	0	1	0	0	5	7	0	0	25
		15	0	0	0	0	1	8	9	0	0	1	0	1	20	22	0	0	31
		16	3	0	1	0	0	13	17	0	0	0	0	2	16	18	0	0	35
		17	0	0	1	0	3	26	30	0	0	3	0	3	45	51	0	0	81
		Total	4	0	2	0	4	66	76	1	0	8	0	6	86	101	0	0	177
	Adults	18	0	1	5	0	5	50	61	0	2	4	0	7	78	91	0	0	152
		19	1	4	6	0	3	57	71	0	2	9	0	13	101	125	0	0	196
		20	0	0	11	0	8	56	75	1	0	13	0	9	120	143	0	0	218
		21	0	4	16	0	3	41	64	0	5	23	0	7	128	163	0	0	227
		22	0	1	19	0	1	23	44	0	0	21	0	2	70	93	0	0	137
		23	1	0	17	0	3	30	51	0	1	15	0	3	48	67	0	0	118
		24	0	1	20	0	0	17	38	0	0	35	0	4	67	106	0	0	144

2019 State Total

Arrests by Age, Sex, Race, and Crime Type



		Female							Male							Unknown		Grand Total	
		American Indian/Alaskan Native	Asian	Black/African American	Native Hawaiian/Pacific Islander	Unknown	White	Total	American Indian/Alaskan Native	Asian	Black/African American	Native Hawaiian/Pacific Islander	Unknown	White	Total	White	Total		
Liquor Violations - Other	Adults	25-29	4	0	79	0	2	84	169	4	2	169	0	9	212	396	0	0	565
		30-34	1	0	47	0	1	80	129	3	0	107	0	17	185	312	0	0	441
		35-39	1	0	27	0	3	73	104	0	3	117	0	9	163	292	0	0	396
		40-44	0	0	28	0	0	45	73	0	1	77	0	3	125	206	0	0	279
		45-49	0	0	21	0	1	39	61	1	0	77	0	3	120	201	0	0	262
		50-54	0	0	16	0	1	40	57	0	0	79	0	5	117	201	0	0	258
		55-59	0	0	4	0	1	23	28	0	2	48	0	4	107	161	0	0	189
		60-64	0	0	4	0	0	5	9	0	0	26	0	1	83	110	0	0	119
		65 & Above	0	0	1	0	0	7	8	0	1	19	0	1	35	56	0	0	64
		Total	8	11	321	0	32	670	1,042	9	19	839	0	97	1,759	2,723	0	0	3,765
	Unknown	Unknown	0	0	0	0	0	1	1	1	0	0	0	0	1	2	0	0	3
Total	0	0	0	0	0	1	1	1	0	0	0	0	1	2	0	0	0	3	
Offense Total		12	11	323	0	36	737	1,119	11	19	847	0	103	1,846	2,826	0	0	3,945	
Military	Adults	22	0	0	0	0	0	0	0	0	1	0	0	1	2	0	0	2	
		Total	0	0	0	0	0	0	0	0	0	1	0	0	1	2	0	0	2
	Offense Total	0	0	0	0	0	0	0	0	0	1	0	0	1	2	0	0	2	
Miscellaneous Criminal	Juveniles	11-12	0	0	1	0	0	1	2	0	0	0	0	0	2	2	0	0	4
		13-14	0	0	3	0	0	3	6	2	0	6	0	0	4	12	0	0	18
		15	1	0	1	0	0	1	3	0	1	3	0	1	9	14	0	0	17
		16	1	0	2	0	0	3	6	0	0	4	0	0	19	23	0	0	29
		17	0	0	10	0	2	10	22	0	0	2	0	2	27	31	0	0	53
		Total	2	0	17	0	2	18	39	2	1	15	0	3	61	82	0	0	121
	Adults	18	0	0	6	0	5	6	17	1	0	9	0	2	38	50	0	0	67

2019 State Total

Arrests by Age, Sex, Race, and Crime Type



		Female							Male							Unknown		Grand Total	
		American Indian/Alaskan Native	Asian	Black/African American	Native Hawaiian/Pacific Islander	Unknown	White	Total	American Indian/Alaskan Native	Asian	Black/African American	Native Hawaiian/Pacific Islander	Unknown	White	Total	White	Total		
Miscellaneous Criminal	Adults	19	0	1	7	0	3	10	21	0	1	11	0	4	48	64	0	0	85
		20	0	0	13	0	3	12	28	0	0	21	0	0	31	52	0	0	80
		21	0	0	6	0	1	10	17	0	3	20	0	6	36	65	0	0	82
		22	0	0	6	0	0	9	15	0	0	20	0	4	22	46	0	0	61
		23	0	0	6	0	0	21	27	0	1	19	0	2	32	54	0	0	81
		24	0	0	3	0	2	13	18	0	0	16	0	5	33	54	0	0	72
		25-29	0	0	50	0	8	82	140	2	1	81	0	13	183	280	0	0	420
		30-34	0	0	26	0	3	93	122	4	1	60	0	16	152	233	0	0	355
		35-39	0	1	13	0	2	64	80	0	0	37	0	7	176	220	0	0	300
		40-44	1	2	9	0	3	36	51	0	0	22	0	10	115	147	0	0	198
		45-49	0	1	14	0	3	41	59	0	1	19	0	7	88	115	0	0	174
		50-54	1	2	6	0	5	21	35	2	0	16	0	5	88	111	0	0	146
		55-59	0	0	1	0	0	17	18	0	0	23	0	2	61	86	0	0	104
		60-64	0	0	5	0	1	10	16	0	0	10	0	4	28	42	0	0	58
		65 & Above	0	0	0	0	0	11	11	0	0	8	0	5	23	36	0	0	47
Total		2	7	171	0	39	456	675	9	8	392	0	92	1,154	1,655	0	0	2,330	
Offense Total		4	7	188	0	41	474	714	11	9	407	0	95	1,215	1,737	0	0	2,451	
Motor Vehicle as Stolen Property	Juveniles	11-12	0	0	0	0	0	0	0	0	0	0	0	1	0	0	0	1	
		13-14	0	0	4	0	0	3	7	0	0	8	0	0	3	11	0	0	18
		15	0	0	4	0	0	3	7	0	0	10	0	0	5	15	0	0	22
		16	0	0	1	0	0	1	2	0	0	25	0	0	4	29	0	0	31
		17	0	0	6	0	0	3	9	0	0	41	0	0	6	47	0	0	56
		Total	0	0	15	0	0	10	25	25	0	0	84	0	1	18	103	0	0

2019 State Total

Arrests by Age, Sex, Race, and Crime Type



		Female							Male							Unknown		Grand Total	
		American Indian/Alaskan Native	Asian	Black/African American	Native Hawaiian/Pacific Islander	Unknown	White	Total	American Indian/Alaskan Native	Asian	Black/African American	Native Hawaiian/Pacific Islander	Unknown	White	Total	White	Total		
Motor Vehicle as Stolen Property	Adults	18	0	0	5	0	0	1	6	0	0	32	0	0	8	40	0	0	46
		19	0	0	4	0	0	1	5	0	0	29	0	0	5	34	0	0	39
		20	0	0	8	0	0	1	9	0	0	23	0	0	2	25	0	0	34
		21	0	0	6	0	0	3	9	0	1	22	0	0	3	26	0	0	35
		22	0	0	1	0	0	3	4	0	0	28	0	1	2	31	0	0	35
		23	0	0	5	0	0	1	6	0	0	20	0	0	3	23	0	0	29
		24	0	0	8	0	0	1	9	0	0	10	0	1	7	18	0	0	27
		25-29	0	0	23	0	1	10	34	0	0	95	0	0	35	130	0	0	164
		30-34	0	0	12	0	2	14	28	0	0	50	0	3	28	81	0	0	109
		35-39	0	1	10	0	0	8	19	0	0	39	0	1	35	75	0	0	94
		40-44	0	0	3	0	0	3	6	0	0	34	0	0	16	50	0	0	56
		45-49	0	0	4	0	0	3	7	0	0	20	0	1	10	31	0	0	38
		50-54	0	0	4	0	0	1	5	0	0	12	0	0	12	24	0	0	29
		55-59	0	0	0	0	0	0	0	0	0	12	0	1	5	18	0	0	18
		60-64	0	0	0	0	0	1	1	0	0	6	0	0	3	9	0	0	10
Total		0	1	93	0	3	51	148	0	1	432	0	8	174	615	0	0	763	
Offense Total		0	1	108	0	3	61	173	0	1	516	0	9	192	718	0	0	891	
Motor Vehicle Fraud	Adults	18	0	0	1	0	0	0	1	0	0	3	0	0	0	3	0	0	4
		19	0	0	0	0	0	0	0	0	0	4	0	0	1	5	0	0	5
		20	0	0	1	0	0	0	1	0	0	4	0	0	0	4	0	0	5
		21	0	0	0	0	1	1	2	0	0	1	0	0	0	1	0	0	3
		22	0	0	0	0	0	0	0	0	0	2	0	0	1	3	0	0	3
		23	0	0	0	0	0	0	0	0	0	2	0	0	0	2	0	0	2

2019 State Total

Arrests by Age, Sex, Race, and Crime Type



		Female							Male							Unknown		Grand Total		
		American Indian/Alaskan Native	Asian	Black/African American	Native Hawaiian/Pacific Islander	Unknown	White	Total	American Indian/Alaskan Native	Asian	Black/African American	Native Hawaiian/Pacific Islander	Unknown	White	Total	White	Total			
Motor Vehicle Fraud	Adults	25-29	0	0	1	0	0	5	6	0	0	11	0	1	3	15	0	0	21	
	30-34	0	0	4	0	0	0	4	4	0	0	6	0	1	3	10	0	0	14	
	35-39	0	0	1	0	0	1	2	2	0	0	7	0	0	1	8	0	0	10	
	40-44	0	0	1	0	0	0	1	1	0	0	3	0	0	1	4	0	0	5	
	45-49	0	0	1	0	0	0	1	1	0	0	7	0	0	2	9	0	0	10	
	50-54	0	0	0	0	0	0	0	0	0	0	2	0	0	4	6	0	0	6	
	55-59	0	0	2	0	0	0	2	2	0	0	3	0	1	2	6	0	0	8	
	60-64	0	0	0	0	0	0	0	0	0	0	1	0	0	0	1	0	0	1	
	65 & Above	0	0	0	0	0	0	0	0	0	0	1	0	0	1	2	0	0	2	
	Total	0	0	12	0	1	7	20	20	0	0	57	0	3	19	79	0	0	99	
Offense Total		0	0	12	0	1	7	20	20	0	0	57	0	3	19	79	0	0	99	
Motor Vehicle Theft	Juveniles	10 & Under	0	0	0	0	0	0	0	0	0	0	0	0	2	2	0	0	2	
	11-12	0	0	2	0	0	1	3	3	0	0	3	0	0	2	5	0	0	8	
	13-14	1	0	6	0	1	9	17	17	1	0	40	0	1	10	52	0	0	69	
	15	1	0	5	0	0	5	11	11	0	0	41	0	5	13	59	0	0	70	
	16	0	0	11	0	0	6	17	17	1	0	24	0	2	20	47	0	0	64	
	17	0	0	11	0	2	7	20	20	0	0	33	0	0	13	46	0	0	66	
	Total	2	0	35	0	3	28	68	68	2	0	141	0	8	60	211	0	0	279	
	Adults	18	0	0	5	0	0	3	8	8	0	0	22	0	1	12	35	0	0	43
	19	0	0	4	0	0	3	7	7	1	0	33	1	2	16	53	0	0	60	
	20	0	0	0	0	0	7	7	7	0	0	20	0	3	10	33	0	0	40	
	21	0	0	2	0	0	1	3	3	0	0	26	0	1	6	33	0	0	36	
	22	0	0	3	0	0	2	5	5	1	1	16	0	0	10	28	0	0	33	

2019 State Total

Arrests by Age, Sex, Race, and Crime Type



		Female							Male							Unknown		Grand Total	
		American Indian/Alaskan Native	Asian	Black/African American	Native Hawaiian/Pacific Islander	Unknown	White	Total	American Indian/Alaskan Native	Asian	Black/African American	Native Hawaiian/Pacific Islander	Unknown	White	Total	White	Total		
Motor Vehicle Theft	Adults	23	0	0	5	0	0	3	8	0	0	15	0	3	12	30	0	0	38
		24	0	0	2	0	0	2	4	0	0	15	0	0	8	23	0	0	27
		25-29	0	0	21	0	0	28	49	1	0	63	0	6	70	140	0	0	189
		30-34	0	0	16	0	1	28	45	0	0	41	0	7	70	118	0	0	163
		35-39	2	0	7	0	0	26	35	0	0	27	0	4	64	95	0	0	130
		40-44	0	0	7	0	1	13	21	0	0	17	0	1	29	47	0	0	68
		45-49	0	0	3	0	0	4	7	0	0	24	0	1	27	52	0	0	59
		50-54	0	0	2	0	0	3	5	0	0	22	0	1	20	43	0	0	48
		55-59	0	0	2	0	0	0	2	0	0	11	0	0	16	27	0	0	29
		60-64	0	0	0	0	1	1	2	0	0	6	0	0	5	11	0	0	13
		65 & Above	0	0	0	0	0	1	1	0	0	1	0	0	1	2	0	0	3
	Total		2	0	79	0	3	125	209	3	1	359	1	30	376	770	0	0	979
Offense Total		4	0	114	0	6	153	277	5	1	500	1	38	436	981	0	0	1,258	
Murder/Non-negligent Manslaughter (Voluntary)	Juveniles	13-14	0	0	0	0	0	0	0	0	1	0	1	0	2	0	0	2	
		15	0	0	0	0	0	0	0	0	0	0	0	0	1	1	0	1	
		16	0	0	0	0	0	0	0	0	0	1	0	0	0	1	0	0	1
		17	0	0	1	0	0	1	2	0	0	9	0	2	3	14	0	0	16
		Total	0	0	1	0	0	1	2	0	0	11	0	3	4	18	0	0	20
	Adults	18	0	0	0	0	0	1	1	0	0	5	0	0	3	8	0	0	9
		19	0	0	0	0	0	0	0	0	0	10	0	0	1	11	0	0	11
		20	0	0	3	0	0	0	3	0	0	8	0	0	1	9	0	0	12
		21	0	0	3	0	0	0	3	0	0	10	0	0	3	13	0	0	16
		22	0	0	5	0	0	0	5	0	0	9	0	0	1	10	0	0	15
		Total	0	0	9	0	0	1	11	0	0	32	0	0	6	38	0	0	44

2019 State Total

Arrests by Age, Sex, Race, and Crime Type



		Female							Male							Unknown		Grand Total	
		American Indian/Alaskan Native	Asian	Black/African American	Native Hawaiian/Pacific Islander	Unknown	White	Total	American Indian/Alaskan Native	Asian	Black/African American	Native Hawaiian/Pacific Islander	Unknown	White	Total	White	Total		
Murder/Non-negligent Manslaughter (Voluntary)	Adults	23	0	0	2	0	1	0	3	0	0	11	0	0	3	14	0	0	17
	24	0	0	2	0	0	0	0	2	0	0	19	0	1	1	21	0	0	23
	25-29	0	0	8	0	0	6	14	0	0	55	0	0	14	69	0	0	83	
	30-34	0	0	6	0	0	0	6	0	0	22	0	1	16	39	0	0	45	
	35-39	0	0	5	0	0	3	8	1	0	27	0	0	10	38	0	0	46	
	40-44	0	0	0	0	0	1	1	0	0	10	0	0	6	16	0	0	17	
	45-49	0	0	1	0	0	0	1	0	0	7	0	0	3	10	0	0	11	
	50-54	0	0	1	0	0	2	3	0	0	5	0	1	2	8	0	0	11	
	55-59	0	0	1	0	0	0	1	0	0	3	0	0	2	5	0	0	6	
	60-64	0	0	0	0	0	0	0	0	0	4	0	0	0	4	0	0	4	
	65 & Above	0	0	0	0	0	0	0	0	0	1	0	0	2	3	0	0	3	
Total		0	0	37	0	1	13	51	1	0	206	0	3	68	278	0	0	329	
Offense Total		0	0	38	0	1	14	53	1	0	217	0	6	72	296	0	0	349	
Narcotic Equipment	Juvéniles	11-12	0	0	0	0	0	0	0	0	0	0	0	3	3	0	0	3	
	13-14	0	1	0	0	0	1	2	0	0	0	0	0	2	2	0	0	4	
	15	0	0	1	0	0	2	3	0	0	4	0	0	2	6	0	0	9	
	16	0	0	0	0	0	0	0	0	0	0	0	0	5	5	0	0	5	
	17	0	0	0	0	1	3	4	0	0	0	0	0	9	9	0	0	13	
	Total		0	1	1	0	1	6	9	0	0	4	0	0	21	25	0	0	34
	Adults	18	0	0	0	0	0	1	1	0	0	0	0	0	7	7	0	0	8
	19	0	0	1	0	0	4	5	0	0	3	0	0	4	7	0	0	12	
	20	0	1	1	0	0	3	5	0	0	2	0	0	9	11	0	0	16	
	21	0	0	0	0	0	13	13	0	0	2	0	1	9	12	0	0	25	

2019 State Total

Arrests by Age, Sex, Race, and Crime Type



		Female							Male							Unknown		Grand Total		
		American Indian/Alaskan Native	Asian	Black/African American	Native Hawaiian/Pacific Islander	Unknown	White	Total	American Indian/Alaskan Native	Asian	Black/African American	Native Hawaiian/Pacific Islander	Unknown	White	Total	White	Total			
Narcotic Equipment	Adults	22	0	0	0	0	0	12	12	0	0	4	0	0	10	14	0	0	26	
		23	0	0	5	0	0	8	13	0	0	3	0	1	28	32	0	0	45	
		24	0	0	0	0	0	11	11	0	0	0	0	0	10	10	0	0	21	
		25-29	1	0	16	0	0	93	110	0	0	36	0	2	113	151	0	0	261	
		30-34	0	0	9	0	2	108	119	0	0	33	0	1	160	194	0	0	313	
		35-39	0	0	8	0	0	95	103	0	0	29	0	4	127	160	0	0	263	
		40-44	0	1	8	0	1	55	65	0	1	28	0	1	92	122	0	0	187	
		45-49	0	0	8	0	0	44	52	1	0	23	0	1	67	92	0	0	144	
		50-54	0	0	15	0	0	27	42	0	0	44	0	2	42	88	0	0	130	
		55-59	0	0	6	0	0	11	17	0	0	46	0	0	54	100	0	0	117	
		60-64	0	0	0	0	0	8	8	0	0	30	0	0	19	49	0	0	57	
		65 & Above	0	0	4	0	0	0	4	4	0	0	16	0	0	4	20	0	0	24
		Total		1	2	81	0	3	493	580	1	1	299	0	13	755	1,069	0	0	1,649
Offense Total		1	3	82	0	4	499	589	1	1	303	0	13	776	1,094	0	0	1,683		
Negligent Homicide Veh./Boat/Snowmobile	Juvies	17	0	0	0	0	0	0	0	0	1	0	0	0	1	0	0	1		
		Total	0	0	0	0	0	0	0	0	0	1	0	0	0	1	0	0	1	
	Adults	19	0	0	0	0	0	1	1	0	0	0	0	0	2	2	0	0	3	
		21	0	0	0	0	0	0	0	0	0	1	0	0	1	2	0	0	2	
		22	0	0	0	0	0	0	0	0	0	0	0	0	1	1	0	0	1	
		24	0	0	0	0	0	0	0	0	0	1	0	0	1	2	0	0	2	
		25-29	0	0	0	0	0	0	0	0	0	2	0	0	1	3	0	0	3	
		30-34	0	0	0	0	0	3	3	0	0	3	0	0	2	5	0	0	8	
		35-39	0	0	0	0	0	1	1	0	0	2	0	0	0	2	0	0	3	

2019 State Total

Arrests by Age, Sex, Race, and Crime Type



			Female							Male							Unknown		Grand Total	
			American Indian/Alaskan Native	Asian	Black/African American	Native Hawaiian/Pacific Islander	Unknown	White	Total	American Indian/Alaskan Native	Asian	Black/African American	Native Hawaiian/Pacific Islander	Unknown	White	Total	White	Total		
Negligent Homicide Vehicle/Boat/Snowmobile	Adults	40-44	0	0	0	0	0	0	0	0	0	0	0	0	1	1	0	0	1	
		50-54	0	0	0	0	0	0	0	0	0	0	0	0	0	1	1	0	0	1
		55-59	0	0	0	0	0	0	0	0	1	0	0	0	0	1	2	0	0	2
		60-64	0	0	0	0	0	1	1	0	0	1	0	0	0	0	1	0	0	2
		65 & Above	0	0	0	0	0	0	0	0	0	1	0	0	0	0	1	0	0	1
		Total	0	0	0	0	0	6	6	0	1	11	0	0	0	11	23	0	0	29
	Offense Total	0	0	0	0	0	6	6	0	1	12	0	0	0	11	24	0	0	30	
Negligent Homicide/Manslaughter (Involuntary)	Juveniles	17	0	0	0	0	0	0	0	0	0	0	0	0	1	1	0	0	1	
		Total	0	0	0	0	0	0	0	0	0	0	0	0	0	1	1	0	0	1
	Adults	18	0	0	0	0	0	0	0	0	0	1	0	0	0	1	2	0	0	2
		20	0	0	0	0	0	0	0	0	0	0	0	0	0	1	1	0	0	1
		22	0	0	2	0	0	0	2	0	0	1	0	0	0	1	2	0	0	4
		23	0	0	0	0	0	0	0	0	0	0	0	0	0	2	2	0	0	2
		24	0	0	1	0	0	0	1	0	0	0	0	0	0	2	2	0	0	3
		25-29	0	0	0	0	0	3	3	0	0	1	0	0	0	7	8	0	0	11
		30-34	0	0	1	0	0	2	3	0	0	1	0	0	0	3	4	0	0	7
		35-39	0	0	0	0	0	0	0	0	0	2	0	0	0	2	4	0	0	4
		40-44	0	0	1	0	0	0	1	0	0	4	0	0	0	3	7	0	0	8
		45-49	0	0	0	0	1	0	1	0	0	1	0	0	0	5	6	0	0	7
		50-54	0	0	0	0	0	1	1	0	0	0	0	0	0	2	2	0	0	3
		55-59	0	0	0	0	0	0	0	0	0	0	0	0	0	1	1	0	0	1
		60-64	0	0	0	0	0	0	0	0	0	0	0	0	0	2	2	0	0	2
		65 & Above	0	0	0	0	0	0	0	0	0	0	0	0	0	2	2	0	0	2

2019 State Total

Arrests by Age, Sex, Race, and Crime Type

			Female							Male							Unknown		Grand Total
			American Indian/Alaskan Native	Asian	Black/African American	Native Hawaiian/Pacific Islander	Unknown	White	Total	American Indian/Alaskan Native	Asian	Black/African American	Native Hawaiian/Pacific Islander	Unknown	White	Total	White	Total	
	Adults	Total	0	0	5	0	1	6	12	0	0	11	0	0	34	45	0	0	57
	Offense Total		0	0	5	0	1	6	12	0	0	11	0	0	35	46	0	0	58
Nonaggravated Assault	Juveniles	10 & Under	0	0	2	0	1	7	10	1	0	10	0	2	25	38	0	0	48
		11-12	0	0	40	0	9	79	128	0	0	56	0	8	110	174	0	0	302
		13-14	0	3	94	0	13	148	258	2	2	104	0	21	273	402	0	0	660
		15	0	1	69	0	5	124	199	2	2	80	0	8	174	266	0	0	465
		16	1	1	68	0	8	105	183	0	0	84	0	9	171	264	0	0	447
		17	1	0	87	0	12	145	245	1	3	149	0	9	266	428	0	0	673
		Total	2	5	360	0	48	608	1,023	6	7	483	0	57	1,019	1,572	0	0	2,595
	Adults	18	4	3	100	0	10	120	237	0	0	146	0	16	193	355	0	0	592
		19	3	2	106	0	5	120	236	0	2	180	0	13	203	398	0	0	634
		20	2	3	133	0	8	109	255	3	2	188	0	17	220	430	0	0	685
		21	2	2	117	0	10	147	278	1	2	248	0	13	268	532	0	0	810
		22	1	3	122	0	9	143	278	2	4	224	0	19	283	532	0	0	810
		23	1	2	113	0	10	138	264	2	5	239	0	13	327	586	0	0	850
		24	0	1	107	0	2	156	266	1	3	260	0	20	323	607	0	0	873
		25-29	9	2	471	0	32	781	1,295	7	10	1,480	0	96	1,753	3,346	0	0	4,641
		30-34	1	4	343	0	21	788	1,157	15	5	1,002	1	68	1,705	2,796	0	0	3,953
		35-39	5	6	187	0	22	641	861	19	8	759	0	51	1,663	2,500	0	0	3,361
40-44	1	4	149	0	15	471	640	11	12	504	0	45	1,191	1,763	0	0	2,403		
45-49	5	4	112	0	11	369	501	6	11	411	0	40	959	1,427	0	0	1,928		
50-54	2	2	85	0	11	281	381	4	3	363	0	18	763	1,151	0	0	1,532		
55-59	1	1	64	0	11	197	274	2	5	252	0	17	543	819	0	0	1,093		



2019 State Total

Arrests by Age, Sex, Race, and Crime Type



			Female							Male							Unknown		Grand Total
			American Indian/Alaskan Native	Asian	Black/African American	Native Hawaiian/Pacific Islander	Unknown	White	Total	American Indian/Alaskan Native	Asian	Black/African American	Native Hawaiian/Pacific Islander	Unknown	White	Total	White	Total	
Nonaggravated Assault	Adults	60-64	1	1	27	0	4	92	125	2	3	157	0	8	333	503	0	0	628
		65 & Above	0	1	14	0	2	74	91	0	3	77	0	6	246	332	0	0	423
		Total	38	41	2,250	0	183	4,627	7,139	75	78	6,490	1	460	10,973	18,077	0	0	25,216
	Unknown	Unknown	0	0	0	0	0	4	4	0	0	0	0	0	5	5	0	0	9
		Total	0	0	0	0	0	4	4	0	0	0	0	0	5	5	0	0	9
	Offense Total		40	46	2,610	0	231	5,239	8,166	81	85	6,973	1	517	11,997	19,654	0	0	27,820
Obscenity	Juveniles	11-12	0	0	1	0	0	0	1	0	0	0	0	0	0	0	0	0	1
		13-14	1	0	0	0	1	7	9	0	0	5	0	4	15	24	0	0	33
		15	0	0	0	0	1	6	7	0	0	1	0	0	5	6	0	0	13
		16	0	0	1	0	0	0	1	0	0	3	0	0	7	10	0	0	11
		17	0	0	0	0	0	0	0	0	0	1	0	0	11	12	0	0	12
		Total	1	0	2	0	2	13	18	0	0	10	0	4	38	52	0	0	70
	Adults	18	0	0	0	0	0	1	1	0	0	0	0	0	4	4	0	0	5
		19	0	0	0	0	0	0	0	0	0	1	0	0	0	1	0	0	1
		22	0	0	1	0	0	0	1	0	0	0	0	0	0	0	0	0	1
		23	0	0	0	0	0	0	0	0	0	0	0	1	1	2	0	0	2
		24	0	0	0	0	0	0	0	0	0	1	0	0	0	1	0	0	1
		25-29	0	0	0	0	0	0	0	0	0	2	0	0	9	11	0	0	11
		30-34	0	0	0	0	0	1	1	1	0	0	0	3	20	24	0	0	25
		35-39	0	0	0	0	0	1	1	0	0	1	0	0	10	11	0	0	12
		40-44	0	0	0	0	0	0	0	0	0	1	0	1	4	6	0	0	6
45-49	0	0	0	0	0	1	1	0	0	0	0	0	7	7	0	0	8		
50-54	0	0	0	0	0	0	0	0	0	0	0	0	2	2	0	0	2		



2019 State Total

Arrests by Age, Sex, Race, and Crime Type



			Female							Male							Unknown		Grand Total
			American Indian/Alaskan Native	Asian	Black/African American	Native Hawaiian/Pacific Islander	Unknown	White	Total	American Indian/Alaskan Native	Asian	Black/African American	Native Hawaiian/Pacific Islander	Unknown	White	Total	White	Total	
Obscenity	Adults	55-59	0	0	0	0	0	0	0	0	0	2	0	1	6	9	0	0	9
		60-64	0	0	0	0	0	0	0	0	0	0	0	0	1	1	0	0	1
		65 & Above	0	0	0	0	0	0	0	0	0	0	0	0	5	5	0	0	5
		Total	0	0	1	0	0	4	5	1	0	8	0	6	69	84	0	0	89
	Offense Total	1	0	3	0	2	17	23	1	0	18	0	10	107	136	0	0	159	
Obstructing Justice	Juveniles	10 & Under	0	0	0	0	0	0	0	0	0	0	0	0	2	2	0	0	2
		11-12	0	0	2	0	0	4	6	0	0	3	0	0	8	11	0	0	17
		13-14	0	0	12	0	1	21	34	0	0	24	0	2	28	54	0	0	88
		15	2	0	12	0	0	25	39	0	0	31	0	4	40	75	0	0	114
		16	0	0	11	0	1	16	28	1	1	42	0	1	55	100	0	0	128
		17	2	0	23	0	4	52	81	1	0	82	0	9	134	226	0	0	307
		Total	4	0	60	0	6	118	188	2	1	182	0	16	267	468	0	0	656
	Adults	18	2	1	51	0	8	113	175	10	2	204	0	18	290	524	0	0	699
		19	1	1	99	0	14	164	279	4	2	311	0	42	445	804	0	0	1,083
		20	2	0	144	0	16	201	363	17	4	407	0	28	526	982	0	0	1,345
		21	1	1	180	0	21	230	433	19	1	482	0	59	595	1,156	0	0	1,589
		22	6	4	180	0	18	257	465	11	2	535	0	50	674	1,272	0	0	1,737
		23	4	1	239	0	12	298	554	14	0	558	0	46	731	1,349	0	0	1,903
		24	6	1	204	0	16	292	519	13	3	604	0	48	779	1,447	0	0	1,966
		25-29	43	7	1,131	0	91	2,029	3,301	46	20	3,232	0	267	4,740	8,305	0	0	11,606
30-34	33	1	645	0	80	2,171	2,930	49	16	2,031	0	251	4,851	7,198	0	0	10,128		
35-39	36	5	409	0	77	1,912	2,439	37	8	1,566	0	145	4,202	5,958	0	0	8,397		
40-44	14	1	302	0	51	1,143	1,511	24	10	1,138	0	82	2,927	4,181	1	1	5,693		

2019 State Total

Arrests by Age, Sex, Race, and Crime Type



			Female							Male							Unknown		Grand Total	
			American Indian/Alaskan Native	Asian	Black/African American	Native Hawaiian/Pacific Islander	Unknown	White	Total	American Indian/Alaskan Native	Asian	Black/African American	Native Hawaiian/Pacific Islander	Unknown	White	Total	White	Total		
Obstructing Justice	Adults	45-49	19	4	191	0	28	719	961	24	5	942	0	75	2,140	3,186	0	0	4,147	
		50-54	2	0	138	0	11	441	592	14	1	773	0	54	1,575	2,417	0	0	3,009	
		55-59	6	1	97	0	9	265	378	14	1	533	0	31	1,067	1,646	0	0	2,024	
		60-64	2	0	32	0	2	90	126	4	1	303	0	17	507	832	0	0	958	
		65 & Above	0	0	9	0	10	72	91	2	1	149	0	12	278	442	0	0	533	
		Total	177	28	4,051	0	464	10,397	15,117	302	77	13,768	0	1,225	26,327	41,699	1	1	56,817	
	Unknown	Unknown	4	0	0	0	0	5	9	1	0	0	0	1	10	12	0	0	21	
		Total	4	0	0	0	0	5	9	1	0	0	0	1	10	12	0	0	21	
	Offense Total			185	28	4,111	0	470	10,520	15,314	305	78	13,950	0	1,242	26,604	42,179	1	1	57,494
	Obstructing Police	Juveniles	10 & Under	0	0	0	0	0	0	0	0	0	0	0	0	1	1	0	0	1
11-12			0	0	5	0	0	1	6	6	0	0	2	0	0	5	7	0	0	13
13-14			0	0	12	0	1	11	24	24	0	0	45	0	1	23	69	0	0	93
15			0	0	9	0	2	5	16	16	0	0	41	0	2	24	67	0	0	83
16			0	0	16	0	2	14	32	32	0	0	51	0	0	27	78	0	0	110
17			0	0	24	0	2	13	39	39	2	0	79	0	8	41	130	0	0	169
Total			0	0	66	0	7	44	117	117	2	0	218	0	11	121	352	0	0	469
Adults		18	0	0	25	0	2	17	44	44	0	1	98	0	10	71	180	0	0	224
		19	0	0	32	0	2	22	56	56	0	0	94	0	9	56	159	0	0	215
		20	0	0	35	0	1	18	54	54	0	2	106	0	2	44	154	0	0	208
		21	0	0	37	0	1	27	65	65	0	0	115	1	3	75	194	0	0	259
		22	0	0	44	0	3	24	71	71	0	1	125	0	6	72	204	0	0	275
		23	0	0	35	0	2	23	60	60	0	1	105	0	7	82	195	0	0	255
		24	0	0	37	0	3	27	67	67	1	0	118	0	5	90	214	0	0	281

2019 State Total

Arrests by Age, Sex, Race, and Crime Type



		Female							Male							Unknown		Grand Total	
		American Indian/Alaskan Native	Asian	Black/African American	Native Hawaiian/Pacific Islander	Unknown	White	Total	American Indian/Alaskan Native	Asian	Black/African American	Native Hawaiian/Pacific Islander	Unknown	White	Total	White	Total		
Obstructing Police	Adults	25-29	2	0	219	0	10	149	380	3	2	623	0	23	424	1,075	0	0	1,455
	30-34	0	1	113	0	7	178	299	3	0	344	0	16	480	843	0	0	1,142	
	35-39	1	1	62	0	7	141	212	3	1	194	0	14	340	552	0	0	764	
	40-44	0	0	39	0	2	74	115	0	1	142	0	6	229	378	0	0	493	
	45-49	4	0	33	0	1	56	94	1	1	101	0	4	160	267	0	0	361	
	50-54	0	1	16	0	2	45	64	0	0	75	0	2	97	174	0	0	238	
	55-59	0	0	13	0	1	42	56	1	1	47	0	2	104	155	0	0	211	
	60-64	0	0	10	0	0	17	27	1	0	24	0	1	61	87	0	0	114	
	65 & Above	0	0	2	0	0	15	17	0	0	12	0	2	22	36	0	0	53	
	Total	7	3	752	0	44	875	1,681	13	11	2,323	1	112	2,407	4,867	0	0	6,548	
	Unknown	Unknown	0	0	0	0	0	1	1	0	0	0	0	0	0	0	0	0	1
Total	0	0	0	0	0	1	1	0	0	0	0	0	0	0	0	0	0	1	
Offense Total		7	3	818	0	51	920	1,799	15	11	2,541	1	123	2,528	5,219	0	0	7,018	
Operating Under the Influence of Liquor or Drugs	Juveniles	15	1	0	0	0	1	2	0	0	0	0	0	1	1	0	0	3	
	16	0	0	0	0	0	8	8	0	1	2	0	1	11	15	0	0	23	
	17	0	0	6	0	2	18	26	1	0	4	0	5	71	81	0	0	107	
	Total	1	0	6	0	2	27	36	1	1	6	0	6	83	97	0	0	133	
	Adults	18	0	0	9	0	4	62	75	2	0	14	0	8	162	186	0	0	261
	19	2	0	22	0	1	88	113	2	10	35	0	15	224	286	0	0	399	
	20	0	1	36	0	4	90	131	6	4	48	0	24	260	342	0	0	473	
	21	3	5	50	0	8	176	242	2	1	62	0	43	393	501	0	0	743	
	22	0	5	43	0	11	183	242	3	6	69	0	35	448	561	0	0	803	
	23	4	2	53	0	9	194	262	2	2	105	0	35	497	641	0	0	903	

2019 State Total

Arrests by Age, Sex, Race, and Crime Type



		Female							Male							Unknown		Grand Total	
		American Indian/Alaskan Native	Asian	Black/African American	Native Hawaiian/Pacific Islander	Unknown	White	Total	American Indian/Alaskan Native	Asian	Black/African American	Native Hawaiian/Pacific Islander	Unknown	White	Total	White	Total		
Operating Under the Influence of Liquor or Drugs	Adults	24	1	3	53	0	15	210	282	6	6	95	0	16	476	599	0	0	881
	25-29	5	7	365	1	38	945	1,361	17	26	636	0	137	2,425	3,241	0	0	4,602	
	30-34	5	5	248	0	32	776	1,066	17	18	544	0	98	1,808	2,485	0	0	3,551	
	35-39	3	5	200	0	23	663	894	9	13	460	1	68	1,494	2,045	0	0	2,939	
	40-44	5	7	124	0	20	530	686	6	13	431	0	65	1,196	1,711	0	0	2,397	
	45-49	3	3	100	0	14	481	601	7	13	313	0	45	1,003	1,381	0	0	1,982	
	50-54	0	2	82	0	11	388	483	5	9	219	0	24	1,031	1,288	0	0	1,771	
	55-59	1	0	40	0	8	346	395	3	6	203	0	38	992	1,242	0	0	1,637	
	60-64	0	1	28	0	8	199	236	1	4	125	0	27	612	769	0	0	1,005	
	65 & Above	0	0	15	0	4	146	165	2	3	101	0	14	519	639	0	0	804	
	Total		32	46	1,468	1	210	5,477	7,234	90	134	3,460	1	692	13,540	17,917	0	0	25,151
Unknown	Unknown	0	0	0	0	0	3	3	0	0	0	0	0	3	3	0	0	6	
Total		0	0	0	0	0	3	3	0	0	0	0	0	3	3	0	0	6	
Offense Total		33	46	1,474	1	212	5,507	7,273	91	135	3,466	1	698	13,626	18,017	0	0	25,290	
Organized Retail Fraud	Juveniles	13-14	0	0	0	0	0	0	0	0	1	0	0	0	1	0	0	1	
	15	0	0	0	0	1	0	1	0	0	1	0	0	0	1	0	0	2	
	17	0	0	2	0	0	0	2	0	0	1	0	0	1	2	0	0	4	
	Total		0	0	2	0	1	0	3	0	0	3	0	0	1	4	0	0	7
	Adults	18	0	0	0	0	0	0	0	0	0	4	0	0	1	5	0	0	5
	19	0	0	1	0	0	0	1	1	0	0	2	0	0	1	3	0	0	4
	20	0	0	0	0	1	0	1	1	0	0	2	0	0	0	2	0	0	3
	21	0	0	1	0	0	0	1	1	0	0	0	0	0	1	1	0	0	2
	22	0	0	1	0	0	0	1	1	0	0	0	0	0	0	0	0	0	1

2019 State Total

Arrests by Age, Sex, Race, and Crime Type



		Female							Male							Unknown		Grand Total	
		American Indian/Alaskan Native	Asian	Black/African American	Native Hawaiian/Pacific Islander	Unknown	White	Total	American Indian/Alaskan Native	Asian	Black/African American	Native Hawaiian/Pacific Islander	Unknown	White	Total	White	Total		
Organized Retail Fraud	Adults	23	0	0	2	0	0	1	3	0	1	1	0	0	4	6	0	0	9
		24	0	0	0	0	0	2	2	0	0	0	0	0	2	2	0	0	4
		25-29	0	0	14	0	0	3	17	0	0	9	0	2	14	25	0	0	42
		30-34	0	0	3	0	0	5	8	0	0	3	0	0	5	8	0	0	16
		35-39	0	0	2	0	0	6	8	0	0	5	0	0	10	15	0	0	23
		40-44	0	0	2	0	0	6	8	0	0	8	0	0	7	15	0	0	23
		45-49	0	0	1	0	0	7	8	0	0	1	0	0	3	4	0	0	12
		50-54	0	0	2	0	0	0	2	0	0	4	0	0	2	6	0	0	8
		55-59	0	0	1	0	0	0	1	0	0	4	0	0	1	5	0	0	6
		60-64	0	0	0	0	1	0	1	0	0	3	0	0	0	3	0	0	4
	Total	0	0	30	0	2	30	62	0	1	46	0	2	51	100	0	0	162	
Offense Total	0	0	32	0	3	30	65	0	1	49	0	2	52	104	0	0	169		
Parental Kidnapping	Adults	25-29	1	0	1	0	0	2	4	0	0	1	0	0	1	0	0	5	
		30-34	0	0	1	0	0	1	2	0	0	1	0	0	1	0	0	3	
		40-44	0	0	1	0	0	0	1	0	0	0	0	0	1	0	0	1	
		45-49	0	0	0	0	0	0	0	0	0	0	0	0	1	1	0	1	
		50-54	0	0	0	0	0	0	0	0	0	0	0	0	1	1	0	1	
		Total	1	0	3	0	0	3	7	0	0	2	0	0	2	4	0	0	11
	Offense Total	1	0	3	0	0	3	7	0	0	2	0	0	2	4	0	0	11	
Peeping Tom	Adults	19	0	0	0	0	0	0	0	0	0	0	0	1	1	0	0	1	
		22	0	0	0	0	0	0	0	0	3	0	1	0	4	0	0	4	
		23	0	0	0	0	0	0	0	0	1	0	0	0	2	0	0	2	
		25-29	0	0	0	0	0	0	0	0	0	0	0	0	2	2	0	0	2



2019 State Total

Arrests by Age, Sex, Race, and Crime Type



			Female							Male							Unknown		Grand Total
			American Indian/Alaskan Native	Asian	Black/African American	Native Hawaiian/Pacific Islander	Unknown	White	Total	American Indian/Alaskan Native	Asian	Black/African American	Native Hawaiian/Pacific Islander	Unknown	White	Total	White	Total	
Peeping Tom	Adults	35-39	0	0	0	0	0	0	0	0	0	0	0	0	1	1	0	0	1
		40-44	0	0	0	0	0	0	0	0	0	0	0	0	1	1	0	0	1
		45-49	0	0	0	0	0	0	0	0	0	0	0	0	3	3	0	0	3
		Total	0	0	0	0	0	0	0	0	0	4	0	1	9	14	0	0	14
	Offense Total	0	0	0	0	0	0	0	0	0	4	0	1	9	14	0	0	14	
Possession of Burglary Tools	Juveniles	15	0	0	1	0	0	0	1	0	0	0	0	1	1	0	0	2	
		16	0	0	0	0	0	0	0	0	0	2	0	0	0	2	0	0	2
		Total	0	0	1	0	0	0	1	0	0	2	0	0	1	3	0	0	4
	Adults	18	0	0	3	0	0	1	4	0	0	6	0	0	2	8	0	0	12
		19	0	0	3	0	0	0	3	0	0	2	0	0	2	4	0	0	7
		20	0	0	0	0	0	0	0	0	0	3	0	0	0	3	0	0	3
		21	0	0	0	0	0	0	0	0	0	4	0	1	0	5	0	0	5
		22	0	0	0	0	0	0	0	0	0	2	0	0	3	5	0	0	5
		23	0	0	0	0	0	0	0	0	0	2	0	0	0	2	0	0	2
		24	0	0	1	0	0	0	1	0	0	1	0	0	1	2	0	0	3
		25-29	0	0	2	0	0	2	4	0	0	8	0	0	4	12	0	0	16
		30-34	0	0	1	0	0	2	3	0	0	7	0	0	10	17	0	0	20
		35-39	0	0	0	0	0	0	0	0	0	2	0	1	6	9	0	0	9
		40-44	0	0	1	0	0	1	2	0	0	6	0	0	3	9	0	0	11
		45-49	0	0	0	0	0	0	0	0	0	2	0	0	3	5	0	0	5
		50-54	0	0	0	0	0	0	0	0	0	4	0	0	4	8	0	0	8
		55-59	0	0	0	0	0	0	0	0	0	2	0	0	4	6	0	0	6
		60-64	0	0	0	0	0	0	0	0	0	2	0	0	1	3	0	0	3

2019 State Total

Arrests by Age, Sex, Race, and Crime Type



			Female							Male							Unknown		Grand Total
			American Indian/Alaskan Native	Asian	Black/African American	Native Hawaiian/Pacific Islander	Unknown	White	Total	American Indian/Alaskan Native	Asian	Black/African American	Native Hawaiian/Pacific Islander	Unknown	White	Total	White	Total	
	Total		0	0	11	0	0	6	17	0	0	53	0	2	43	98	0	0	115
	Offense Total		0	0	12	0	0	6	18	0	0	55	0	2	44	101	0	0	119
Public Peace - Other	Juveniles	10 & Under	0	0	0	0	0	1	1	0	0	0	0	0	0	0	0	0	1
		11-12	0	0	0	0	0	2	2	0	0	0	0	0	3	3	0	0	5
		13-14	0	0	0	0	0	0	0	0	0	2	0	1	11	14	0	0	14
		15	0	0	1	0	0	3	4	0	0	4	0	0	5	9	0	0	13
		16	0	0	0	0	0	1	1	0	0	0	0	0	1	1	0	0	2
		17	0	0	0	0	0	2	2	0	0	0	0	1	0	1	0	0	3
		Total	0	0	1	0	0	9	10	0	0	6	0	2	20	28	0	0	38
	Adults	18	0	0	2	0	0	0	2	0	0	1	0	1	1	3	0	0	5
		19	0	0	1	0	0	1	2	0	0	1	0	2	9	12	0	0	14
		20	0	0	0	0	0	0	0	0	0	1	0	1	1	3	0	0	3
		21	0	0	1	0	0	2	3	0	0	0	0	2	7	9	0	0	12
		22	0	0	0	0	0	1	1	0	0	2	0	1	4	7	0	0	8
		23	0	0	1	0	0	2	3	0	0	1	0	1	4	6	0	0	9
		24	0	0	2	0	0	0	2	0	0	2	0	0	0	2	0	0	4
		25-29	0	0	2	0	1	3	6	0	0	9	0	2	25	36	0	0	42
		30-34	0	0	4	0	1	10	15	0	0	4	0	1	12	17	0	0	32
		35-39	0	0	1	0	0	4	5	0	0	9	0	2	15	26	0	0	31
		40-44	0	0	1	0	0	6	7	0	0	5	0	0	8	13	0	0	20
		45-49	0	0	0	0	0	5	5	0	0	3	0	0	17	20	0	0	25
50-54	0	0	1	0	1	2	4	0	0	4	0	1	12	17	0	0	21		
55-59	0	0	0	0	0	3	3	0	0	0	0	0	10	10	0	0	13		



2019 State Total

Arrests by Age, Sex, Race, and Crime Type



			Female							Male							Unknown		Grand Total
			American Indian/Alaskan Native	Asian	Black/African American	Native Hawaiian/Pacific Islander	Unknown	White	Total	American Indian/Alaskan Native	Asian	Black/African American	Native Hawaiian/Pacific Islander	Unknown	White	Total	White	Total	
Public Peace - Other	Adults	60-64	0	0	1	0	0	0	1	0	0	2	0	0	5	7	0	0	8
		65 & Above	0	0	0	0	0	1	1	0	0	0	0	1	1	2	0	0	3
		Total	0	0	17	0	3	40	60	0	0	44	0	15	131	190	0	0	250
	Offense Total	0	0	18	0	3	49	70	0	0	50	0	17	151	218	0	0	288	
Purchasing Prostitution	Adults	35-39	0	0	0	0	0	0	0	0	0	0	0	0	1	1	0	0	1
		Total	0	0	0	0	0	0	0	0	0	0	0	0	1	1	0	0	1
	Offense Total	0	0	0	0	0	0	0	0	0	0	0	0	1	1	0	0	1	
Retail Fraud - Misrepresent	Juveniles	10 & Under	0	0	1	0	0	0	1	0	0	0	0	0	0	0	0	0	1
		11-12	0	0	0	0	0	0	0	0	0	1	0	0	0	1	0	0	1
		13-14	0	0	0	0	0	1	1	0	0	2	0	0	0	2	0	0	3
		15	0	0	0	0	0	0	0	0	0	3	0	0	0	3	0	0	3
		16	0	0	0	0	0	4	4	0	0	3	0	0	2	5	0	0	9
		17	0	0	2	0	0	4	6	0	0	5	0	0	3	8	0	0	14
		Total	0	0	3	0	0	9	12	0	0	14	0	0	5	19	0	0	31
	Adults	18	0	0	5	0	0	6	11	0	0	6	0	1	5	12	0	0	23
		19	2	0	4	0	0	5	11	0	0	3	0	1	2	6	0	0	17
		20	0	0	5	0	0	1	6	0	0	1	0	0	4	5	0	0	11
		21	0	0	6	0	0	2	8	0	0	2	0	0	1	3	0	0	11
		22	0	0	4	0	1	4	9	0	0	2	0	0	2	4	0	0	13
		23	0	0	4	0	0	4	8	0	0	7	0	0	3	10	0	0	18
		24	0	0	6	0	0	2	8	0	0	3	0	0	3	6	0	0	14
		25-29	0	0	24	0	0	24	48	0	0	24	0	1	26	51	0	0	99
30-34	0	0	18	0	2	22	42	0	0	6	0	2	25	33	0	0	75		



2019 State Total

Arrests by Age, Sex, Race, and Crime Type



			Female						Male						Unknown		Grand Total		
			American Indian/Alaskan Native	Asian	Black/African American	Native Hawaiian/Pacific Islander	Unknown	White	Total	American Indian/Alaskan Native	Asian	Black/African American	Native Hawaiian/Pacific Islander	Unknown	White	Total		White	Total
Retail Fraud - Misrepresent	Adults	35-39	0	0	9	0	0	28	37	0	0	2	0	0	20	22	0	0	59
		40-44	0	0	5	0	0	13	18	0	0	5	0	0	22	27	0	0	45
		45-49	1	0	5	0	1	16	23	0	0	7	0	0	9	16	0	0	39
		50-54	0	0	4	0	0	13	17	0	0	11	0	1	12	24	0	0	41
		55-59	0	0	4	0	1	14	19	0	0	9	0	0	6	15	0	0	34
		60-64	0	0	1	0	2	7	10	0	0	2	0	0	1	3	0	0	13
		65 & Above	0	0	1	0	0	9	10	0	0	0	0	0	4	4	0	0	14
		Total	3	0	105	0	7	170	285	0	0	90	0	6	145	241	0	0	526
	Offense Total	3	0	108	0	7	179	297	0	0	104	0	6	150	260	0	0	557	
Retail Fraud - Refund/Exchange	Juvéniles	11-12	0	0	1	0	0	0	1	0	0	0	0	0	0	0	0	0	1
		13-14	0	0	0	0	1	1	2	0	0	0	0	1	0	1	0	0	3
		15	0	0	0	0	1	1	2	0	0	0	0	0	1	1	0	0	3
		16	0	0	2	0	0	1	3	0	0	0	0	0	2	2	0	0	5
		17	0	0	1	0	1	1	3	0	0	2	0	0	6	8	0	0	11
		Total	0	0	4	0	3	4	11	0	0	2	0	1	9	12	0	0	23
		Adults	18	0	0	2	0	0	7	9	0	0	0	0	0	2	2	0	0
	19		0	0	6	0	0	0	6	0	0	2	0	0	3	5	0	0	11
	20		0	0	3	0	0	3	6	0	0	3	0	0	5	8	0	0	14
	21		0	0	2	0	0	2	4	0	0	3	0	0	0	3	0	0	7
	22		0	0	3	0	0	7	10	0	0	1	0	0	0	1	0	0	11
	23		0	0	1	0	0	1	2	0	1	2	0	0	2	5	0	0	7
	24		0	0	1	0	0	3	4	0	0	0	0	0	1	1	0	0	5
	25-29	0	0	9	0	3	17	29	0	0	12	0	0	12	24	0	0	53	

2019 State Total

Arrests by Age, Sex, Race, and Crime Type



		Female							Male							Unknown		Grand Total	
		American Indian/Alaskan Native	Asian	Black/African American	Native Hawaiian/Pacific Islander	Unknown	White	Total	American Indian/Alaskan Native	Asian	Black/African American	Native Hawaiian/Pacific Islander	Unknown	White	Total	White	Total		
Retail Fraud - Refund/Exchange	Adults	30-34	0	0	4	0	1	15	20	0	0	2	0	0	23	25	0	0	45
		35-39	0	0	5	0	2	17	24	0	0	5	0	0	9	14	0	0	38
		40-44	0	0	0	0	3	6	9	0	0	5	0	1	9	15	0	0	24
		45-49	0	0	3	0	0	11	14	1	0	3	0	0	10	14	0	0	28
		50-54	0	0	5	0	0	13	18	0	0	1	0	0	15	16	0	0	34
		55-59	0	0	2	0	0	8	10	0	0	6	0	0	1	7	0	0	17
		60-64	0	0	1	0	0	1	2	0	0	2	0	0	2	4	0	0	6
		65 & Above	0	0	1	0	0	1	2	0	0	1	0	1	4	6	0	0	8
		Total	0	0	48	0	9	112	169	1	1	48	0	2	98	150	0	0	319
	Offense Total	0	0	52	0	12	116	180	1	1	50	0	3	107	162	0	0	342	
Retail Fraud - Theft	Juvéniles	10 & Under	0	0	0	0	0	2	2	0	0	2	0	0	1	3	0	0	5
		11-12	0	0	9	0	1	11	21	0	0	15	0	0	12	27	0	0	48
		13-14	0	1	47	0	10	65	123	0	0	58	0	7	39	104	0	0	227
		15	1	1	59	0	16	47	124	0	0	53	0	2	47	102	0	0	226
		16	0	3	80	0	18	77	178	0	2	58	0	10	85	155	0	0	333
		17	3	3	122	0	16	144	288	1	1	96	0	12	127	237	0	0	525
		Total	4	8	317	0	61	346	736	1	3	282	0	31	311	628	0	0	1,364
	Adults	18	1	3	162	0	13	136	315	1	3	103	1	9	114	231	0	0	546
		19	1	2	171	0	13	128	315	0	2	113	0	7	85	207	0	0	522
		20	0	5	153	0	10	113	281	0	1	90	0	5	64	160	0	0	441
		21	0	2	139	0	11	96	248	1	2	82	0	14	58	157	0	0	405
		22	2	2	102	0	8	83	197	0	0	95	0	7	80	182	0	0	379
		23	0	0	103	0	2	95	200	0	0	77	0	5	59	141	0	0	341

2019 State Total

Arrests by Age, Sex, Race, and Crime Type



		Female							Male							Unknown		Grand Total	
		American Indian/Alaskan Native	Asian	Black/African American	Native Hawaiian/Pacific Islander	Unknown	White	Total	American Indian/Alaskan Native	Asian	Black/African American	Native Hawaiian/Pacific Islander	Unknown	White	Total	White	Total		
Retail Fraud - Theft	Adults	24	0	1	108	0	6	71	186	0	0	87	1	2	75	165	0	0	351
	25-29	10	8	508	0	29	614	1,169	2	1	388	0	36	528	955	0	0	2,124	
	30-34	3	4	255	0	22	615	899	5	1	240	0	33	594	873	0	0	1,772	
	35-39	3	7	190	0	17	592	809	0	4	173	0	16	456	649	0	0	1,458	
	40-44	4	4	135	0	16	404	563	0	3	147	0	4	352	506	0	0	1,069	
	45-49	1	1	119	0	18	270	409	3	1	212	0	16	259	491	0	0	900	
	50-54	1	1	110	1	10	222	345	0	1	239	0	5	223	468	0	0	813	
	55-59	1	2	68	0	10	173	254	0	1	195	0	11	136	343	0	0	597	
	60-64	1	0	38	0	7	109	155	0	0	125	0	4	80	209	0	0	364	
	65 & Above	0	3	20	0	6	74	103	0	1	40	1	2	56	100	0	0	203	
	Total		28	45	2,381	1	198	3,795	6,448	12	21	2,406	3	176	3,219	5,837	0	0	12,285
Offense Total		32	53	2,698	1	259	4,141	7,184	13	24	2,688	3	207	3,530	6,465	0	0	13,649	
Robbery	Juvéniles	10 & Under	0	0	0	0	0	0	0	0	1	0	0	0	1	0	0	1	
	13-14	0	0	0	0	0	0	0	0	0	27	0	0	5	32	0	0	32	
	15	0	0	0	0	0	0	0	0	0	19	0	0	10	29	0	0	29	
	16	0	0	4	0	0	0	4	0	0	38	0	1	9	48	0	0	52	
	17	0	0	7	0	0	1	8	0	0	63	0	1	8	72	0	0	80	
	Total	0	0	11	0	0	1	12	0	0	148	0	2	32	182	0	0	194	
	Adults	18	0	0	7	0	1	1	9	0	0	58	0	0	11	69	0	0	78
	19	0	0	8	0	0	1	9	0	1	46	0	2	5	54	0	0	63	
	20	0	0	8	0	0	1	9	0	0	33	0	0	7	40	0	0	49	
	21	0	0	5	0	0	1	6	0	0	29	0	0	11	40	0	0	46	
	22	0	0	1	0	0	2	3	0	0	18	0	2	6	26	0	0	29	

2019 State Total

Arrests by Age, Sex, Race, and Crime Type



		Female							Male							Unknown		Grand Total	
		American Indian/Alaskan Native	Asian	Black/African American	Native Hawaiian/Pacific Islander	Unknown	White	Total	American Indian/Alaskan Native	Asian	Black/African American	Native Hawaiian/Pacific Islander	Unknown	White	Total	White	Total		
Robbery	Adults	23	0	0	6	0	0	1	7	0	0	22	0	1	7	30	0	0	37
		24	0	0	4	0	0	1	5	0	0	28	0	0	8	36	0	0	41
		25-29	0	0	16	0	1	14	31	0	0	128	0	1	36	165	0	0	196
		30-34	0	0	8	0	0	8	16	0	0	66	0	1	38	105	0	0	121
		35-39	0	0	6	0	1	10	17	0	0	43	0	0	23	66	0	0	83
		40-44	0	0	4	0	0	6	10	0	0	13	0	0	19	32	0	0	42
		45-49	0	0	2	0	0	6	8	0	0	16	0	2	6	24	0	0	32
		50-54	0	0	7	0	0	3	10	0	0	32	0	0	21	53	0	0	63
		55-59	0	0	2	0	0	0	2	0	0	22	0	0	7	29	0	0	31
		60-64	0	0	1	0	0	0	1	0	0	5	0	0	2	7	0	0	8
		65 & Above	0	0	0	0	0	1	1	0	0	4	0	0	1	5	0	0	6
	Total	0	0	85	0	3	56	144	0	1	563	0	9	208	781	0	0	925	
Offense Total	0	0	96	0	3	57	156	0	1	711	0	11	240	963	0	0	1,119		
Sex Offense - Other	Juveniles	11-12	0	0	0	0	0	2	2	0	0	2	0	0	2	4	0	0	6
		13-14	0	0	1	0	0	2	3	0	0	0	0	0	8	8	0	0	11
		15	0	0	0	0	0	1	1	0	0	2	0	0	5	7	0	0	8
		16	0	0	0	0	0	0	0	0	0	3	0	0	7	10	0	0	10
		17	0	0	0	0	0	1	1	0	0	3	0	0	4	7	0	0	8
		Total	0	0	1	0	0	6	7	0	0	10	0	0	26	36	0	0	43
	Adults	18	0	0	1	0	0	1	2	0	0	3	0	1	9	13	0	0	15
		19	0	0	1	0	0	0	1	0	0	3	0	0	8	11	0	0	12
		20	0	0	1	0	0	1	2	0	0	7	0	0	6	13	0	0	15
		21	0	0	2	0	0	0	2	0	0	3	0	0	4	7	0	0	9

2019 State Total

Arrests by Age, Sex, Race, and Crime Type



		Female							Male							Unknown		Grand Total	
		American Indian/Alaskan Native	Asian	Black/African American	Native Hawaiian/Pacific Islander	Unknown	White	Total	American Indian/Alaskan Native	Asian	Black/African American	Native Hawaiian/Pacific Islander	Unknown	White	Total	White	Total		
Sex Offense - Other	Adults	22	0	0	0	0	0	2	2	0	0	2	0	1	8	11	0	0	13
		23	0	0	0	0	0	1	1	0	0	10	0	1	5	16	0	0	17
		24	0	0	0	0	0	1	1	0	0	2	0	0	8	10	0	0	11
		25-29	0	0	6	0	0	4	10	0	1	22	0	2	32	57	0	0	67
		30-34	1	0	1	0	0	3	5	1	0	24	0	2	42	69	0	0	74
		35-39	0	0	0	0	0	12	12	0	0	4	0	0	33	37	0	0	49
		40-44	0	0	1	0	0	5	6	0	0	11	0	0	21	32	0	0	38
		45-49	0	0	1	0	0	4	5	2	0	8	0	3	23	36	0	0	41
		50-54	0	0	1	0	0	3	4	0	0	6	0	1	20	27	0	0	31
		55-59	0	0	1	0	0	2	3	0	0	6	0	1	40	47	0	0	50
		60-64	0	1	0	0	0	0	1	0	0	6	0	2	26	34	0	0	35
		65 & Above	0	0	0	0	0	0	0	0	1	2	0	1	17	21	0	0	21
		Total		1	1	16	0	0	39	57	3	2	119	0	15	302	441	0	0
Offense Total		1	1	17	0	0	45	64	3	2	129	0	15	328	477	0	0	541	
Sexual Contact Forcible - CSC 2nd Degree	Juveniles	10 & Under	0	0	0	0	0	0	0	0	0	0	0	2	2	0	0	2	
		11-12	0	0	1	0	0	0	1	0	0	3	0	1	8	12	0	0	13
		13-14	0	0	0	0	0	1	1	0	0	4	0	1	15	20	0	0	21
		15	0	0	0	0	0	1	1	0	0	3	0	1	10	14	0	0	15
		16	0	0	0	0	0	0	0	0	0	0	0	0	6	6	0	0	6
		17	0	0	0	0	0	0	0	0	0	1	0	0	1	2	0	0	2
		Total	0	0	1	0	0	2	3	0	0	11	0	3	42	56	0	0	59
	Adults	18	0	0	0	0	0	1	1	0	0	0	0	1	6	7	0	0	8
19	0	0	0	0	0	0	0	0	1	0	1	0	0	2	0	0	2		

2019 State Total

Arrests by Age, Sex, Race, and Crime Type



		Female							Male							Unknown		Grand Total	
		American Indian/Alaskan Native	Asian	Black/African American	Native Hawaiian/Pacific Islander	Unknown	White	Total	American Indian/Alaskan Native	Asian	Black/African American	Native Hawaiian/Pacific Islander	Unknown	White	Total	White	Total		
		Sexual Contact Forcible - CSC 2nd Degree		Adults	20	0	0	0	0	0	0	0	0	1	0	1	2		4
21	0			0	0	0	0	0	0	0	0	1	0	0	2	3	0	0	3
22	0			0	0	0	0	0	0	0	0	2	0	0	1	3	0	0	3
23	0			0	0	0	0	0	0	0	0	1	0	0	0	1	0	0	1
24	0			0	0	0	0	0	0	0	0	0	0	0	1	1	0	0	1
25-29	0			0	0	0	0	0	0	0	0	10	0	2	19	31	0	0	31
30-34	0			0	1	0	0	2	3	0	0	4	0	1	18	23	0	0	26
35-39	0			0	1	0	0	0	1	0	0	9	0	0	30	39	0	0	40
40-44	0			0	0	0	0	0	0	0	0	6	0	0	17	23	0	0	23
45-49	0			0	0	0	0	1	1	0	0	3	0	1	13	17	0	0	18
50-54	0			0	0	0	1	0	1	0	0	2	0	1	13	16	0	0	17
55-59	0			0	0	0	0	0	0	0	0	3	0	0	19	22	0	0	22
60-64	0			0	0	0	0	0	0	1	0	2	0	0	6	9	0	0	9
65 & Above	0			0	0	0	0	0	0	0	0	2	0	2	12	16	0	0	16
Total	0			0	2	0	1	4	7	2	0	47	0	9	159	217	0	0	224
Offense Total	0	0	3	0	1	6	10	2	0	58	0	12	201	273	0	0	283		
Sexual Contact Forcible - CSC 4th Degree		Juveniles	10 & Under	0	0	0	0	0	0	0	0	0	0	2	2	0	0	2	
		11-12	0	0	0	0	0	0	0	0	0	0	0	5	5	0	0	5	
		13-14	0	0	1	0	0	0	1	0	0	13	0	3	14	30	0	0	31
		15	0	0	0	0	0	1	1	0	0	1	0	1	5	7	0	0	8
		16	0	0	1	0	0	0	1	0	0	1	0	0	7	8	0	0	9
		17	0	0	0	0	0	0	0	0	0	2	0	0	9	11	0	0	11
		Total	0	0	2	0	0	1	3	0	0	17	0	4	42	63	0	0	66



2019 State Total

Arrests by Age, Sex, Race, and Crime Type



		Female							Male							Unknown		Grand Total	
		American Indian/Alaskan Native	Asian	Black/African American	Native Hawaiian/Pacific Islander	Unknown	White	Total	American Indian/Alaskan Native	Asian	Black/African American	Native Hawaiian/Pacific Islander	Unknown	White	Total	White	Total		
Sexual Contact Forcible - CSC 4th Degree	Adults	18	0	0	1	0	0	0	1	0	0	3	0	0	4	7	0	0	8
		19	0	0	0	0	0	0	0	0	0	2	0	0	7	9	0	0	9
		20	0	0	0	0	0	0	0	0	0	3	0	2	1	6	0	0	6
		21	0	0	0	0	0	0	0	0	0	0	0	0	4	4	0	0	4
		22	0	0	0	0	0	0	0	0	0	0	0	0	1	1	0	0	1
		23	0	0	0	0	0	0	0	0	1	4	0	1	6	12	0	0	12
		24	0	0	0	0	0	0	0	1	0	3	0	1	2	7	0	0	7
		25-29	0	0	1	0	0	1	2	0	0	13	0	2	18	33	0	0	35
		30-34	0	0	1	0	0	0	1	0	0	5	0	2	15	22	0	0	23
		35-39	0	0	0	0	0	0	0	0	0	6	0	0	19	25	0	0	25
		40-44	0	0	0	0	0	0	0	0	0	4	0	0	19	23	0	0	23
		45-49	0	0	0	0	0	0	0	0	0	2	0	1	18	21	0	0	21
		50-54	0	0	1	0	0	0	1	0	0	6	0	1	9	16	0	0	17
		55-59	0	0	1	0	0	0	1	0	0	0	0	1	15	16	0	0	17
		60-64	0	0	0	0	0	1	1	0	0	4	0	0	9	13	0	0	14
		65 & Above	0	0	0	0	0	1	1	0	0	2	0	1	23	26	0	0	27
		Total		0	0	5	0	0	3	8	1	1	57	0	12	170	241	0	0
Offense Total		0	0	7	0	0	4	11	1	1	74	0	16	212	304	0	0	315	
Sexual Penetration - Nonforcible - Blood/Affinity	Juveniles	17	0	0	0	0	0	0	0	0	0	0	0	2	2	0	0	2	
		Total	0	0	0	0	0	0	0	0	0	0	0	0	2	2	0	0	2
	Adults	18	0	0	0	0	0	0	0	0	0	0	0	1	1	0	0	1	
		19	0	0	0	0	0	0	0	0	1	0	0	0	1	0	0	1	
		24	0	0	0	0	0	0	0	0	0	1	0	0	0	1	0	0	1



2019 State Total

Arrests by Age, Sex, Race, and Crime Type



			Female							Male							Unknown		Grand Total
			American Indian/Alaskan Native	Asian	Black/African American	Native Hawaiian/Pacific Islander	Unknown	White	Total	American Indian/Alaskan Native	Asian	Black/African American	Native Hawaiian/Pacific Islander	Unknown	White	Total	White	Total	
Sexual Penetration - Nonforcible - Blood/Affinity	Adults	30-34	0	0	0	0	0	0	0	0	0	0	0	0	2	2	0	0	2
		35-39	0	0	0	0	0	0	0	0	0	1	0	0	0	1	0	0	1
		40-44	0	0	0	0	0	0	0	0	0	1	0	0	0	1	0	0	1
		45-49	0	0	0	0	0	0	0	0	0	1	0	0	0	1	0	0	1
		55-59	0	0	0	0	0	0	0	0	0	0	0	0	1	1	0	0	1
		60-64	0	0	0	0	0	0	0	0	0	2	0	0	0	2	0	0	2
		Total	0	0	0	0	0	0	0	0	0	7	0	0	4	11	0	0	11
	Offense Total	0	0	0	0	0	0	0	0	0	7	0	0	6	13	0	0	13	
Sexual Penetration Nonforcible - Other (CSC 1st/3rd)	Juveniles	16	0	0	0	0	0	0	0	0	0	0	0	1	1	0	0	1	
		17	0	0	0	0	0	0	0	0	0	1	0	0	3	4	0	0	4
		Total	0	0	0	0	0	0	0	0	0	1	0	0	4	5	0	0	5
	Adults	19	0	0	0	0	0	0	0	0	0	0	0	0	1	1	0	0	1
		20	0	0	0	0	0	0	0	0	0	1	0	0	0	1	0	0	1
		23	0	0	0	0	0	0	0	0	0	1	0	0	0	1	0	0	1
		30-34	0	0	0	0	0	0	0	0	0	1	0	0	1	2	0	0	2
		35-39	0	0	0	0	0	0	0	0	0	0	0	0	1	1	0	0	1
		40-44	0	0	0	0	0	0	0	0	0	0	0	0	1	1	0	0	1
		Total	0	0	0	0	0	0	0	0	0	3	0	0	4	7	0	0	7
Offense Total	0	0	0	0	0	0	0	0	0	4	0	0	8	12	0	0	12		
Sexual Penetration Object - CSC 1st Degree	Juveniles	10 & Under	0	0	0	0	1	0	1	0	0	0	0	0	0	0	0	0	1
		11-12	0	0	1	0	0	0	1	0	0	0	0	0	1	1	0	0	2
		13-14	0	0	0	0	0	0	0	0	0	0	0	0	2	2	0	0	2
		16	0	0	0	0	0	0	0	0	0	2	0	0	0	2	0	0	2

2019 State Total

Arrests by Age, Sex, Race, and Crime Type



		Female							Male							Unknown		Grand Total	
		American Indian/Alaskan Native	Asian	Black/African American	Native Hawaiian/Pacific Islander	Unknown	White	Total	American Indian/Alaskan Native	Asian	Black/African American	Native Hawaiian/Pacific Islander	Unknown	White	Total	White	Total		
Sexual Penetration Object - CSC 1st Degree	Juveniles	17	0	0	0	0	1	0	1	0	0	0	0	0	0	0	0	0	1
		Total	0	0	1	0	2	0	3	0	0	2	0	0	3	5	0	0	8
	Adults	18	0	0	0	0	0	0	0	0	0	0	0	1	1	2	0	0	2
		19	0	0	0	0	0	1	1	0	0	0	0	0	0	0	0	0	1
		20	0	0	0	0	0	0	0	0	0	0	0	1	1	1	0	0	1
		21	0	0	0	0	0	0	0	0	0	0	0	1	0	1	0	0	1
		22	0	0	0	0	0	0	0	0	0	0	0	1	1	2	0	0	2
		23	0	0	0	0	0	0	0	0	0	0	0	0	1	1	0	0	1
		24	0	0	0	0	0	0	0	0	0	0	0	0	1	1	0	0	1
		25-29	0	0	0	0	0	0	0	0	0	0	0	0	1	1	0	0	1
		30-34	0	0	0	0	0	0	0	0	0	1	0	1	5	7	0	0	7
		35-39	0	0	0	0	0	0	0	0	0	1	0	0	3	4	0	0	4
		40-44	0	0	0	0	0	1	1	0	0	0	0	0	2	2	0	0	3
		45-49	0	0	0	0	0	1	1	0	0	0	0	0	4	4	0	0	5
		50-54	0	0	0	0	0	0	0	0	0	0	0	0	3	3	0	0	3
		55-59	0	0	0	0	0	0	0	1	0	1	0	0	0	2	0	0	2
		Total	0	0	0	0	0	3	3	1	0	3	0	4	23	31	0	0	34
Offense Total	0	0	1	0	2	3	6	1	0	5	0	4	26	36	0	0	42		
Sexual Penetration Object - CSC 3rd Degree	Juveniles	13-14	0	0	0	0	0	0	0	0	0	0	0	1	1	0	0	1	
		15	0	0	1	0	0	0	1	0	0	0	0	0	2	2	0	0	3
		16	0	0	0	0	0	1	1	0	0	0	0	0	0	0	0	0	1
		17	0	0	0	0	0	2	2	0	0	0	0	0	3	3	0	0	5
		Total	0	0	1	0	0	3	4	0	0	0	0	0	6	6	0	0	10

2019 State Total

Arrests by Age, Sex, Race, and Crime Type



		Female							Male							Unknown		Grand Total		
		American Indian/Alaskan Native	Asian	Black/African American	Native Hawaiian/Pacific Islander	Unknown	White	Total	American Indian/Alaskan Native	Asian	Black/African American	Native Hawaiian/Pacific Islander	Unknown	White	Total	White	Total			
Sexual Penetration Object - CSC 3rd Degree	Adults	18	0	0	0	0	0	0	0	0	0	2	0	0	1	3	0	0	3	
		19	0	0	0	0	0	0	0	0	0	0	0	0	3	3	0	0	3	
		20	0	0	0	0	0	0	0	0	0	0	0	0	1	1	0	0	1	
		22	0	0	0	0	0	0	0	0	0	0	0	0	3	3	0	0	3	
		24	0	0	0	0	0	0	0	0	0	0	0	0	1	1	0	0	1	
		25-29	0	0	0	0	0	0	0	0	0	1	0	1	0	2	0	0	2	
		30-34	0	0	0	0	0	0	0	0	0	0	0	0	2	2	0	0	2	
		35-39	0	0	1	0	0	0	1	0	0	1	0	0	0	1	0	0	2	
		40-44	0	0	0	0	0	0	0	0	0	0	0	0	1	1	0	0	1	
		50-54	0	0	0	0	0	0	0	0	0	2	0	0	0	2	0	0	2	
		55-59	0	0	0	0	0	0	0	0	0	0	0	0	1	1	0	0	1	
		60-64	0	0	0	0	0	0	0	0	0	0	0	0	1	1	0	0	1	
		Total		0	0	1	0	0	0	1	0	0	6	0	1	14	21	0	0	22
Offense Total		0	0	2	0	0	3	5	0	0	6	0	1	20	27	0	0	32		
Sexual Penetration Oral/Anal - CSC 1st Degree	Juveniles	10 & Under	0	0	0	0	0	0	0	0	0	0	0	1	1	0	0	1		
		11-12	0	0	1	0	0	1	2	1	0	0	0	1	7	9	0	0	11	
		13-14	0	0	0	0	0	1	1	0	0	4	0	1	7	12	0	0	13	
		15	0	0	0	0	0	0	0	0	0	1	0	1	2	4	0	0	4	
		17	0	0	0	0	0	0	0	0	0	6	0	0	1	7	0	0	7	
		Total		0	0	1	0	0	2	3	1	0	11	0	3	18	33	0	0	36
		Adults	18	0	0	0	0	0	0	0	0	0	0	0	1	3	4	0	0	4
	19		0	0	0	0	0	0	0	0	0	1	0	0	3	4	0	0	4	
21	0		0	0	0	0	0	0	0	0	2	0	0	2	4	0	0	4		

2019 State Total

Arrests by Age, Sex, Race, and Crime Type



		Female							Male							Unknown		Grand Total	
		American Indian/Alaskan Native	Asian	Black/African American	Native Hawaiian/Pacific Islander	Unknown	White	Total	American Indian/Alaskan Native	Asian	Black/African American	Native Hawaiian/Pacific Islander	Unknown	White	Total	White	Total		
Sexual Penetration Oral/Anal - CSC 1st Degree	Adults	22	0	0	0	0	0	0	0	0	0	0	0	0	1	1	0	0	1
	23	0	0	0	0	0	0	0	0	0	0	1	0	0	0	1	0	0	1
	24	0	0	0	0	0	0	0	0	0	0	2	0	0	2	4	0	0	4
	25-29	0	0	0	0	0	0	0	0	0	0	5	0	0	6	11	0	0	11
	30-34	0	0	0	0	0	0	0	0	0	0	9	0	1	7	17	0	0	17
	35-39	0	0	0	0	0	0	0	0	0	0	4	0	1	11	16	0	0	16
	40-44	0	0	0	0	0	0	0	0	0	0	1	0	0	4	5	0	0	5
	45-49	0	0	0	0	0	0	0	0	0	0	0	0	0	4	4	0	0	4
	50-54	0	0	0	0	0	0	1	1	0	0	2	0	0	6	8	0	0	9
	55-59	0	0	0	0	0	0	0	0	0	0	1	0	0	2	3	0	0	3
	60-64	0	0	0	0	0	0	0	0	0	0	1	0	0	4	5	0	0	5
	65 & Above	0	0	0	0	0	0	0	0	0	0	1	0	0	4	5	0	0	5
	Total		0	0	0	0	0	1	1	0	0	30	0	3	59	92	0	0	93
Offense Total		0	0	1	0	0	3	4	1	0	41	0	6	77	125	0	0	129	
Sexual Penetration Oral/Anal - CSC 3rd Degree	Juveniles	13-14	0	0	0	0	0	0	0	0	0	1	0	0	3	4	0	0	4
	15	0	0	0	0	0	0	0	0	0	0	0	0	0	1	1	0	0	1
	16	0	0	0	0	0	0	0	0	0	0	0	0	0	1	1	0	0	1
	17	0	0	0	0	0	0	1	1	0	0	0	0	0	5	5	0	0	6
	Total		0	0	0	0	0	1	1	0	0	1	0	0	10	11	0	0	12
	Adults	18	0	0	0	0	0	0	0	0	0	1	0	0	0	1	0	0	1
	19	0	0	0	0	0	0	0	0	0	1	1	0	0	4	6	0	0	6
	20	0	0	0	0	0	0	0	0	0	0	0	0	1	3	4	0	0	4
	21	0	0	0	0	0	0	0	0	0	0	1	0	0	0	1	0	0	1

2019 State Total

Arrests by Age, Sex, Race, and Crime Type



		Female							Male							Unknown		Grand Total
		American Indian/Alaskan Native	Asian	Black/African American	Native Hawaiian/Pacific Islander	Unknown	White	Total	American Indian/Alaskan Native	Asian	Black/African American	Native Hawaiian/Pacific Islander	Unknown	White	Total	White	Total	
Sexual Penetration Oral/Anal - CSC 3rd Degree	Adults	22	0	0	0	0	0	0	0	0	2	0	0	0	2	0	0	2
	23	0	0	0	0	0	0	0	0	0	1	0	0	1	2	0	0	2
	25-29	0	0	0	0	0	1	1	0	0	2	0	0	7	9	0	0	10
	30-34	0	0	0	0	0	0	0	0	0	2	0	0	2	4	0	0	4
	35-39	0	0	0	0	0	1	1	0	0	1	0	0	8	9	0	0	10
	45-49	0	0	0	0	0	0	0	0	0	1	0	0	3	4	0	0	4
	50-54	0	0	0	0	0	1	1	0	0	0	0	0	0	0	0	0	1
	55-59	0	0	0	0	0	0	0	0	0	0	0	0	2	2	0	0	2
	60-64	0	0	0	0	0	0	0	0	0	0	0	0	2	2	0	0	2
	65 & Above	0	0	0	0	0	0	0	0	0	0	0	0	1	1	0	0	1
	Total	0	0	0	0	0	3	3	0	1	12	0	1	33	47	0	0	50
Offense Total	0	0	0	0	0	4	4	0	1	13	0	1	43	58	0	0	62	
Sexual Penetration Penis/Vagina - CSC 1st Degree	Juveniles	10 & Under	0	0	0	0	0	0	0	0	0	0	0	1	1	0	0	1
	11-12	0	0	1	0	0	0	1	0	0	0	0	0	6	6	0	0	7
	13-14	0	0	0	0	0	0	0	0	0	0	0	1	18	19	0	0	19
	15	0	0	0	0	0	1	1	0	0	4	0	1	9	14	0	0	15
	16	0	0	0	0	0	0	0	0	0	3	0	2	6	11	0	0	11
	17	0	0	0	0	0	0	0	0	0	2	0	1	5	8	0	0	8
	Total	0	0	1	0	0	1	2	0	0	9	0	5	45	59	0	0	61
	Adults	18	0	0	0	0	1	1	0	0	7	0	2	16	25	0	0	26
	19	0	0	0	0	0	0	0	1	0	9	0	0	10	20	0	0	20
	20	0	0	0	0	0	0	0	0	0	4	0	2	4	10	0	0	10
21	0	0	0	0	0	1	1	0	0	4	0	0	8	12	0	0	13	

2019 State Total

Arrests by Age, Sex, Race, and Crime Type



		Female							Male							Unknown		Grand Total	
		American Indian/Alaskan Native	Asian	Black/African American	Native Hawaiian/Pacific Islander	Unknown	White	Total	American Indian/Alaskan Native	Asian	Black/African American	Native Hawaiian/Pacific Islander	Unknown	White	Total	White	Total		
Sexual Penetration Penis/Vagina - CSC 1st Degree	Adults	22	0	0	0	0	0	0	0	0	0	4	0	0	4	8	0	0	8
		23	0	0	0	0	0	0	0	0	0	1	0	3	8	12	0	0	12
		24	0	0	0	0	0	0	0	0	0	4	0	2	3	9	0	0	9
		25-29	0	0	0	0	0	1	1	0	0	16	0	3	29	48	0	0	49
		30-34	0	0	1	0	0	0	1	0	0	10	0	1	31	42	0	0	43
		35-39	0	0	0	0	0	2	2	0	0	17	0	2	27	46	0	0	48
		40-44	0	0	0	0	1	4	5	0	0	6	0	1	21	28	0	0	33
		45-49	0	0	0	0	0	0	0	0	0	9	0	1	19	29	0	0	29
		50-54	0	0	0	0	0	1	1	0	1	1	0	1	9	12	0	0	13
		55-59	0	0	0	0	0	0	0	0	0	7	0	1	14	22	0	0	22
		60-64	0	0	0	0	0	0	0	0	0	1	0	0	8	9	0	0	9
		65 & Above	0	0	0	0	0	0	0	0	0	4	0	2	5	11	0	0	11
		Total		0	0	1	0	1	10	12	1	1	104	0	21	216	343	0	0
Offense Total		0	0	2	0	1	11	14	1	1	113	0	26	261	402	0	0	416	
Sexual Penetration Penis/Vagina - CSC 3rd Degree	Juveniles	11-12	0	0	0	0	0	0	0	0	0	0	0	2	2	0	0	2	
		13-14	0	0	0	0	0	1	1	0	0	1	0	0	2	3	0	0	4
		15	0	0	0	0	0	0	0	0	0	1	0	0	0	1	0	0	1
		16	0	0	0	0	0	1	1	0	0	2	0	1	7	10	0	0	11
		17	0	0	0	0	0	0	0	0	0	5	0	0	14	19	0	0	19
		Total	0	0	0	0	0	2	2	2	0	9	0	1	25	35	0	0	37
	Adults	18	0	0	0	0	0	0	0	0	7	0	0	33	40	0	0	40	
		19	0	0	1	0	0	0	1	0	7	0	0	9	16	0	0	17	
		20	0	0	0	0	0	0	0	0	3	0	3	7	13	0	0	13	



2019 State Total

Arrests by Age, Sex, Race, and Crime Type



		Female							Male							Unknown		Grand Total	
		American Indian/Alaskan Native	Asian	Black/African American	Native Hawaiian/Pacific Islander	Unknown	White	Total	American Indian/Alaskan Native	Asian	Black/African American	Native Hawaiian/Pacific Islander	Unknown	White	Total	White	Total		
Sexual Penetration Penis/Vagina - CSC 3rd Degree	Adults	21	0	0	0	0	0	0	0	0	0	5	0	0	4	9	0	0	9
		22	0	0	0	0	0	0	0	0	0	3	0	0	6	9	0	0	9
		23	0	0	0	0	0	0	0	0	0	3	0	0	1	4	0	0	4
		24	0	0	0	0	0	0	0	0	0	1	0	0	3	4	0	0	4
		25-29	0	0	0	0	0	0	0	0	0	5	0	2	20	27	0	0	27
		30-34	0	0	0	0	0	0	0	0	0	3	0	0	12	15	0	0	15
		35-39	0	0	0	0	0	1	1	0	0	4	0	2	10	16	0	0	17
		40-44	0	0	0	0	0	0	0	0	0	5	0	1	5	11	0	0	11
		45-49	0	0	0	0	0	0	0	0	0	4	0	0	4	8	0	0	8
		50-54	0	0	0	0	0	0	0	0	0	3	0	0	2	5	0	0	5
		55-59	0	0	0	0	0	0	0	0	1	2	0	0	5	8	0	0	8
		60-64	0	0	0	0	0	0	0	0	0	1	0	0	2	3	0	0	3
		65 & Above	0	0	0	0	0	0	0	0	0	0	0	0	2	2	0	0	2
		Total		0	0	1	0	0	1	2	0	1	56	0	8	125	190	0	0
Offense Total		0	0	1	0	0	3	4	0	1	65	0	9	150	225	0	0	229	
Smuggling	Adults	18	0	0	0	0	0	0	0	0	0	1	0	0	1	2	0	0	2
		19	0	0	0	0	0	0	0	0	0	1	0	0	2	3	0	0	3
		20	1	0	0	0	0	0	1	0	0	7	0	1	7	15	0	0	16
		21	0	0	1	0	0	0	1	0	0	8	0	0	2	10	0	0	11
		22	0	0	0	0	0	0	0	0	0	6	0	1	8	15	0	0	15
		23	0	0	2	0	0	0	2	0	0	15	0	0	4	19	0	0	21
		24	0	0	0	0	0	2	2	0	0	7	0	1	3	11	0	0	13
		25-29	0	0	4	0	0	7	11	1	1	58	0	5	38	103	0	0	114

2019 State Total

Arrests by Age, Sex, Race, and Crime Type



		Female							Male							Unknown		Grand Total	
		American Indian/Alaskan Native	Asian	Black/African American	Native Hawaiian/Pacific Islander	Unknown	White	Total	American Indian/Alaskan Native	Asian	Black/African American	Native Hawaiian/Pacific Islander	Unknown	White	Total	White	Total		
Smuggling	Adults	30-34	0	0	1	0	0	15	16	1	0	37	0	2	55	95	0	0	111
		35-39	0	0	3	0	1	3	7	1	0	25	0	1	43	70	0	0	77
		40-44	0	0	1	0	0	4	5	0	0	6	0	1	13	20	0	0	25
		45-49	0	0	0	0	0	3	3	0	0	5	0	1	12	18	0	0	21
		50-54	0	0	2	0	0	4	6	0	0	6	0	0	5	11	0	0	17
		55-59	0	0	0	0	0	1	1	0	0	8	0	0	2	10	0	0	11
		60-64	0	0	0	0	0	0	0	0	0	2	0	0	2	4	0	0	4
		65 & Above	0	0	0	0	0	1	1	0	0	1	0	1	0	2	0	0	3
		Total	1	0	14	0	1	40	56	3	1	193	0	14	197	408	0	0	464
	Offense Total	1	0	14	0	1	40	56	3	1	193	0	14	197	408	0	0	464	
Solicitation (All Crimes Except Prostitution)	Juveniles	17	0	0	0	0	0	0	0	0	0	0	0	2	2	0	0	2	
		Total	0	0	0	0	0	0	0	0	0	0	0	0	2	2	0	0	2
	Adults	18	0	0	1	0	0	1	2	0	0	0	0	0	1	1	0	0	3
		19	0	0	1	0	0	0	1	0	0	0	0	0	0	0	0	0	1
		21	0	0	0	0	0	0	0	0	0	0	0	0	1	1	0	0	1
		22	0	0	0	0	0	1	1	0	0	0	0	0	1	1	0	0	2
		23	0	0	0	0	0	0	0	0	0	0	0	0	1	1	0	0	1
		24	0	0	1	0	0	0	1	0	0	0	0	0	0	0	0	0	1
		25-29	0	0	2	0	0	2	4	0	0	2	0	0	1	3	0	0	7
		30-34	0	0	0	0	0	1	1	0	0	1	0	0	2	3	0	0	4
		35-39	0	0	0	0	0	0	0	0	0	0	0	0	2	2	0	0	2
		40-44	0	0	0	0	0	0	0	0	0	1	0	0	1	2	0	0	2
		45-49	0	1	0	0	0	0	1	0	0	0	0	0	3	3	0	0	4



2019 State Total

Arrests by Age, Sex, Race, and Crime Type



			Female							Male							Unknown		Grand Total
			American Indian/Alaskan Native	Asian	Black/African American	Native Hawaiian/Pacific Islander	Unknown	White	Total	American Indian/Alaskan Native	Asian	Black/African American	Native Hawaiian/Pacific Islander	Unknown	White	Total	White	Total	
Solicitation (All Crimes Except Prostitution)	Adults	50-54	0	1	0	0	0	0	1	0	0	0	0	0	0	0	0	0	1
		60-64	0	1	0	0	0	0	1	0	0	1	0	0	2	3	0	0	4
		65 & Above	0	0	0	0	0	0	0	0	0	0	0	0	1	1	0	0	1
		Total	0	3	5	0	0	5	13	0	0	5	0	0	16	21	0	0	34
	Offense Total	0	3	5	0	0	5	13	0	0	5	0	0	18	23	0	0	36	
Sovereignty	Adults	20	0	0	0	0	0	0	0	0	0	0	0	0	1	1	0	0	1
		Total	0	0	0	0	0	0	0	0	0	0	0	0	1	1	0	0	1
	Offense Total	0	0	0	0	0	0	0	0	0	0	0	0	1	1	0	0	1	
Stolen Property	Juvéniles	11-12	0	0	0	0	0	0	0	0	0	0	0	0	1	1	0	0	1
		13-14	0	0	2	0	0	0	2	0	0	6	0	1	5	12	0	0	14
		15	0	0	6	0	0	0	6	0	0	14	0	0	3	17	0	0	23
		16	0	0	10	0	0	0	10	0	0	22	0	0	8	30	0	0	40
		17	0	0	7	0	0	0	7	1	0	37	0	0	11	49	0	0	56
		Total	0	0	25	0	0	0	25	1	0	79	0	1	28	109	0	0	134
	Adults	18	0	0	9	0	0	2	11	0	0	52	0	0	13	65	0	0	76
		19	0	0	5	0	0	1	6	0	0	43	0	2	9	54	0	0	60
		20	0	0	6	0	0	0	6	0	0	41	0	2	17	60	0	0	66
		21	0	0	5	0	0	0	5	0	0	39	0	0	8	47	0	0	52
		22	0	0	2	0	0	1	3	0	0	32	0	0	11	43	0	0	46
		23	0	0	7	0	1	2	10	0	0	23	0	0	7	30	0	0	40
		24	0	0	5	0	0	3	8	0	0	27	0	0	10	37	0	0	45
		25-29	0	0	35	0	0	13	48	0	1	125	0	6	66	198	0	0	246
		30-34	0	0	13	0	3	17	33	0	0	80	0	4	64	148	0	0	181



2019 State Total

Arrests by Age, Sex, Race, and Crime Type



		Female							Male							Unknown		Grand Total	
		American Indian/Alaskan Native	Asian	Black/African American	Native Hawaiian/Pacific Islander	Unknown	White	Total	American Indian/Alaskan Native	Asian	Black/African American	Native Hawaiian/Pacific Islander	Unknown	White	Total	White	Total		
Stolen Property	Adults	35-39	0	0	3	0	0	14	17	0	0	51	0	2	44	97	0	0	114
		40-44	0	0	11	0	0	13	24	0	0	37	0	0	32	69	0	0	93
		45-49	0	0	4	0	0	4	8	0	0	21	0	1	22	44	0	0	52
		50-54	0	0	1	0	0	3	4	0	0	26	0	0	23	49	0	0	53
		55-59	0	0	3	0	0	3	6	0	0	18	0	1	15	34	0	0	40
		60-64	0	0	1	0	0	1	2	0	0	12	0	0	6	18	0	0	20
		65 & Above	0	0	0	0	0	0	0	0	0	4	0	0	0	4	0	0	4
		Total	0	0	110	0	4	77	191	0	1	631	0	18	347	997	0	0	1,188
	Offense Total	0	0	135	0	4	77	216	1	1	710	0	19	375	1,106	0	0	1,322	
Tax/Revenue	Adults	21	0	0	0	0	0	0	0	0	1	0	0	0	1	0	0	1	
		22	0	0	1	0	0	0	1	0	0	0	0	0	1	1	0	0	2
		24	0	0	0	0	0	0	0	0	0	0	0	0	3	3	0	0	3
		25-29	0	0	1	0	0	2	3	0	0	0	0	2	3	5	0	0	8
		30-34	0	0	1	0	0	2	3	0	0	0	0	0	8	8	0	0	11
		35-39	0	0	0	0	0	1	1	0	0	0	0	1	4	5	0	0	6
		40-44	0	0	0	0	0	0	0	0	0	1	0	0	2	3	0	0	3
		45-49	0	1	0	0	0	0	1	0	0	1	0	1	2	4	0	0	5
		50-54	0	0	0	0	0	1	1	0	0	0	0	1	5	6	0	0	7
		55-59	0	0	0	0	0	0	0	0	0	0	0	1	3	4	0	0	4
		60-64	0	0	0	0	0	0	0	0	0	1	0	0	3	4	0	0	4
		65 & Above	0	0	0	0	0	0	0	0	0	0	0	1	1	2	0	0	2
		Total	0	1	3	0	0	6	10	0	0	4	0	7	35	46	0	0	56
	Offense Total	0	1	3	0	0	6	10	0	0	4	0	7	35	46	0	0	56	

2019 State Total

Arrests by Age, Sex, Race, and Crime Type



		Female							Male							Unknown		Grand Total	
		American Indian/Alaskan Native	Asian	Black/African American	Native Hawaiian/Pacific Islander	Unknown	White	Total	American Indian/Alaskan Native	Asian	Black/African American	Native Hawaiian/Pacific Islander	Unknown	White	Total	White	Total		
Trespass - Other	Juveniles	10 & Under	0	0	0	0	0	0	0	0	0	0	0	0	1	1	0	0	1
	11-12	0	0	2	0	1	1	4	0	0	2	0	0	4	6	0	0	10	
	13-14	0	0	3	0	1	3	7	0	0	9	0	0	6	15	0	0	22	
	15	0	0	7	0	0	3	10	0	0	7	0	1	6	14	0	0	24	
	16	0	0	2	0	0	3	5	0	1	10	0	0	9	20	0	0	25	
	17	0	0	7	0	0	5	12	0	0	10	0	2	24	36	0	0	48	
	Total	0	0	21	0	2	15	38	0	1	38	0	3	50	92	0	0	130	
	Adults	18	0	0	7	0	0	4	11	0	1	13	0	1	20	35	0	0	46
	19	0	0	1	0	2	5	8	0	0	17	0	0	15	32	0	0	40	
	20	0	0	3	0	2	3	8	0	0	11	0	1	17	29	0	0	37	
	21	0	0	3	0	1	7	11	1	0	5	0	3	16	25	0	0	36	
	22	0	0	1	0	1	3	5	0	0	7	0	3	12	22	0	0	27	
	23	0	0	0	0	2	5	7	0	1	6	0	1	12	20	0	0	27	
	24	0	0	6	0	1	6	13	0	0	12	0	0	19	31	0	0	44	
	25-29	1	0	15	0	0	32	48	2	1	124	0	8	70	205	0	0	253	
	30-34	0	2	12	0	3	25	42	0	0	76	0	1	107	184	0	0	226	
	35-39	0	1	12	0	2	27	42	1	0	67	0	6	81	155	0	0	197	
	40-44	1	0	9	0	1	18	29	1	2	77	0	5	79	164	0	0	193	
	45-49	1	1	24	0	4	25	55	1	2	58	0	7	63	131	0	0	186	
	50-54	0	0	13	0	0	9	22	0	1	47	0	2	78	128	0	0	150	
55-59	0	0	7	0	0	17	24	0	2	56	0	8	95	161	0	0	185		
60-64	0	0	7	0	0	9	16	0	2	26	0	2	62	92	0	0	108		



2019 State Total

Arrests by Age, Sex, Race, and Crime Type



			Female							Male							Unknown		Grand Total
			American Indian/Alaskan Native	Asian	Black/African American	Native Hawaiian/Pacific Islander	Unknown	White	Total	American Indian/Alaskan Native	Asian	Black/African American	Native Hawaiian/Pacific Islander	Unknown	White	Total	White	Total	
Trespass - Other	Adults	65 & Above	0	0	5	0	0	7	12	0	0	23	0	1	51	75	0	0	87
		Total	3	4	125	0	19	202	353	6	12	625	0	49	797	1,489	0	0	1,842
	Offense Total	3	4	146	0	21	217	391	6	13	663	0	52	847	1,581	0	0	1,972	
Vagrancy	Juveniles	11-12	0	0	1	0	0	1	2	0	0	6	0	0	2	8	0	0	10
		13-14	0	0	2	0	0	14	16	0	0	26	0	0	21	47	0	0	63
		15	0	1	4	0	0	12	17	0	0	14	0	3	22	39	0	0	56
		16	0	1	2	0	0	5	8	0	1	16	0	2	28	47	0	0	55
		17	0	0	0	0	0	0	0	0	0	0	0	0	2	2	0	0	2
		Total	0	2	9	0	0	32	43	0	1	62	0	5	75	143	0	0	186
	Adults	18	0	0	0	0	0	0	0	0	0	0	0	0	1	1	0	0	1
		19	0	0	0	0	0	0	0	0	0	1	0	0	1	2	0	0	2
		20	0	0	0	0	0	0	0	0	0	1	0	1	0	2	0	0	2
		21	0	0	0	0	0	0	0	0	0	0	0	1	1	2	0	0	2
		23	0	0	0	0	0	0	0	0	0	0	0	0	1	1	0	0	1
		24	0	0	0	0	0	0	0	0	0	0	0	0	4	4	0	0	4
		25-29	0	0	3	0	0	1	4	0	0	6	0	0	3	9	0	0	13
		30-34	0	0	1	0	0	3	4	0	0	2	0	0	5	7	0	0	11
		35-39	0	0	0	0	1	2	3	0	0	3	0	0	3	6	0	0	9
		40-44	0	0	0	0	0	0	0	0	0	3	0	0	2	5	0	0	5
		45-49	0	0	0	0	1	0	1	0	0	4	0	0	3	7	0	0	8
		50-54	0	0	1	0	0	0	1	0	0	2	0	0	2	4	0	0	5
		55-59	0	0	1	0	0	0	1	0	0	3	0	0	3	6	0	0	7
60-64	0	0	0	0	0	1	1	0	0	2	0	0	2	4	0	0	5		

2019 State Total

Arrests by Age, Sex, Race, and Crime Type

			Female						Male						Unknown		Grand Total		
			American Indian/Alaskan Native	Asian	Black/African American	Native Hawaiian/Pacific Islander	Unknown	White	Total	American Indian/Alaskan Native	Asian	Black/African American	Native Hawaiian/Pacific Islander	Unknown	White	Total		White	Total
Vagrancy	Adults	65 & Above	0	0	0	0	0	1	1	0	0	1	0	0	1	2	0	0	3
		Total	0	0	6	0	2	8	16	0	0	28	0	2	32	62	0	0	78
	Offense Total	0	2	15	0	2	40	59	0	1	90	0	7	107	205	0	0	264	
Violation of Controlled Substance Act	Juveniles	10 & Under	0	0	0	0	0	0	0	0	0	0	0	0	1	1	0	0	1
		11-12	0	0	0	0	0	2	2	0	0	1	0	0	4	5	0	0	7
		13-14	0	1	3	0	0	13	17	0	0	7	0	1	39	47	0	0	64
		15	0	0	7	0	1	16	24	1	0	9	0	2	32	44	0	0	68
		16	0	1	4	0	0	24	29	0	0	14	0	6	50	70	0	0	99
		17	1	0	5	0	2	30	38	1	1	40	0	7	87	136	0	0	174
		Total	1	2	19	0	3	85	110	2	1	71	0	16	213	303	0	0	413
	Adults	18	0	0	15	0	7	50	72	2	1	66	0	5	118	192	0	0	264
		19	0	0	7	0	7	65	79	1	1	77	0	11	134	224	0	0	303
		20	0	1	13	0	6	61	81	1	0	93	0	7	134	235	0	0	316
		21	0	0	13	0	4	58	75	2	0	95	0	7	105	209	0	0	284
		22	0	0	27	0	3	81	111	2	1	76	0	9	130	218	0	0	329
		23	0	0	23	0	1	84	108	0	0	123	0	5	157	285	0	0	393
		24	2	0	14	0	2	86	104	1	1	120	0	6	154	282	0	0	386
		25-29	7	1	94	0	12	656	770	13	10	787	1	51	1,090	1,952	0	0	2,722
		30-34	5	1	71	0	8	650	735	8	8	549	0	35	1,090	1,690	0	0	2,425
		35-39	7	2	64	0	8	572	653	4	5	439	0	15	884	1,347	0	0	2,000
		40-44	2	1	32	0	5	344	384	7	2	324	0	17	603	953	0	0	1,337
		45-49	2	1	33	0	2	205	243	5	1	248	0	10	433	697	0	0	940
		50-54	0	0	36	0	6	138	180	4	0	191	0	11	259	465	0	0	645

2019 State Total

Arrests by Age, Sex, Race, and Crime Type



			Female						Male						Unknown		Grand Total		
			American Indian/Alaskan Native	Asian	Black/African American	Native Hawaiian/Pacific Islander	Unknown	White	Total	American Indian/Alaskan Native	Asian	Black/African American	Native Hawaiian/Pacific Islander	Unknown	White	Total		White	Total
Violation of Controlled Substance Act	Adults	55-59	0	0	24	0	0	75	99	2	0	196	0	1	219	418	0	0	517
		60-64	0	0	10	0	2	21	33	1	0	106	0	4	103	214	0	0	247
		65 & Above	0	1	3	0	1	9	14	0	0	65	0	0	39	104	0	0	118
		Total	25	8	479	0	74	3,155	3,741	53	30	3,555	1	194	5,652	9,485	0	0	13,226
	Offense Total	26	10	498	0	77	3,240	3,851	55	31	3,626	1	210	5,865	9,788	0	0	13,639	
Weapons Offense - Concealed	Juveniles	10 & Under	0	0	0	0	0	0	0	0	0	0	0	0	1	1	0	0	1
		11-12	0	0	2	0	0	0	2	0	1	1	0	0	4	6	0	0	8
		13-14	0	0	0	0	0	0	0	0	0	8	0	0	6	14	0	0	14
		15	0	0	3	0	0	1	4	0	0	16	0	2	12	30	0	0	34
		16	0	0	2	0	0	2	4	1	0	24	0	0	12	37	0	0	41
		17	0	0	9	0	0	4	13	0	1	84	0	1	33	119	0	0	132
		Total	0	0	16	0	0	7	23	1	2	133	0	3	68	207	0	0	230
	Adults	18	0	0	13	0	0	2	15	0	0	124	0	3	27	154	0	0	169
		19	0	0	14	0	1	4	19	0	0	149	0	5	42	196	0	0	215
		20	0	0	11	0	0	4	15	0	0	151	0	7	34	192	0	0	207
		21	0	0	14	0	0	10	24	0	1	156	0	7	44	208	0	0	232
		22	0	0	19	0	0	4	23	0	0	158	0	4	54	216	0	0	239
		23	0	0	15	0	0	4	19	0	2	134	0	1	40	177	0	0	196
		24	0	0	16	0	1	6	23	1	0	173	0	3	55	232	0	0	255
		25-29	0	0	71	0	2	32	105	1	4	691	0	14	231	941	0	0	1,046
		30-34	0	0	32	0	1	38	71	0	0	337	0	17	179	533	0	0	604
		35-39	0	0	25	0	1	22	48	0	0	215	0	9	143	367	0	0	415
		40-44	0	0	23	0	1	11	35	1	1	143	0	3	94	242	0	0	277

2019 State Total

Arrests by Age, Sex, Race, and Crime Type



			Female							Male							Unknown		Grand Total	
			American Indian/Alaskan Native	Asian	Black/African American	Native Hawaiian/Pacific Islander	Unknown	White	Total	American Indian/Alaskan Native	Asian	Black/African American	Native Hawaiian/Pacific Islander	Unknown	White	Total	White	Total		
Weapons Offense - Concealed	Adults	45-49	0	0	15	0	0	8	23	0	0	111	0	0	64	175	0	0	198	
		50-54	0	0	8	0	1	7	16	1	0	50	0	0	54	105	0	0	121	
		55-59	0	0	4	0	0	5	9	0	0	46	0	4	47	97	0	0	106	
		60-64	0	0	1	0	0	3	4	0	0	22	0	1	36	59	0	0	63	
		65 & Above	0	0	1	0	0	2	3	0	0	10	0	0	32	42	0	0	45	
		Total	0	0	282	0	8	162	452	4	8	2,670	0	78	1,176	3,936	0	0	4,388	
	Unknown	Unknown	0	0	0	0	0	0	0	0	0	0	0	0	2	2	0	0	2	
		Total	0	0	0	0	0	0	0	0	0	0	0	0	2	2	0	0	2	
Offense Total		0	0	298	0	8	169	475	5	10	2,803	0	81	1,246	4,145	0	0	4,620		
Weapons Offense - Explosives	Adults	19	0	0	0	0	0	0	0	0	0	0	0	0	1	1	0	0	1	
		20	0	0	0	0	0	0	0	0	0	0	0	0	0	1	1	0	0	1
		21	0	0	0	0	0	0	0	0	0	0	0	0	0	1	1	0	0	1
		22	0	0	0	0	0	0	0	0	0	0	0	0	0	2	2	0	0	2
		23	0	0	0	0	0	0	0	0	0	0	1	0	0	0	1	0	0	1
		25-29	0	0	0	0	0	0	0	0	0	0	0	0	0	2	2	0	0	2
		30-34	0	0	1	0	0	0	1	1	0	0	1	0	0	3	4	0	0	5
		35-39	0	0	0	0	0	0	0	0	0	0	1	0	0	1	2	0	0	2
		40-44	0	0	0	0	0	0	0	0	0	0	0	0	1	1	2	0	0	2
		45-49	0	0	0	0	0	0	0	0	0	0	0	0	1	0	1	0	0	1
		50-54	0	0	0	0	0	0	0	0	0	0	0	0	0	1	1	0	0	1
		Total	0	0	1	0	0	0	1	1	0	0	3	0	2	13	18	0	0	19
	Offense Total		0	0	1	0	0	0	1	0	0	3	0	2	13	18	0	0	19	
	10 & Under	0	0	0	0	0	0	0	0	0	0	0	0	4	4	0	0	4		

2019 State Total

Arrests by Age, Sex, Race, and Crime Type



		Female							Male							Unknown		Grand Total	
		American Indian/Alaskan Native	Asian	Black/African American	Native Hawaiian/Pacific Islander	Unknown	White	Total	American Indian/Alaskan Native	Asian	Black/African American	Native Hawaiian/Pacific Islander	Unknown	White	Total	White	Total		
Weapons Offense - Other	Juveniles	11-12	0	0	0	0	0	1	1	0	0	1	0	1	3	5	0	0	6
		13-14	0	0	1	0	0	1	2	0	0	2	0	0	8	10	0	0	12
		15	0	1	1	0	0	0	2	0	0	8	0	0	4	12	0	0	14
		16	0	0	0	0	0	0	0	0	0	4	0	0	9	13	0	0	13
		17	0	0	3	0	0	1	4	0	0	7	0	0	11	18	0	0	22
		Total	0	1	5	0	0	3	9	0	0	22	0	1	39	62	0	0	71
	Adults	18	0	0	2	0	0	2	4	0	0	15	0	0	7	22	0	0	26
		19	0	0	3	0	0	0	3	0	0	11	0	0	9	20	0	0	23
		20	0	0	5	0	0	2	7	0	0	14	0	2	10	26	0	0	33
		21	0	0	0	0	0	1	1	0	0	12	0	2	7	21	0	0	22
		22	0	0	2	0	0	0	2	0	0	11	0	0	14	25	0	0	27
		23	0	0	3	0	0	1	4	0	0	16	0	0	12	28	0	0	32
		24	0	0	2	0	0	1	3	0	0	10	0	1	9	20	0	0	23
		25-29	0	0	13	0	1	4	18	0	2	55	0	2	52	111	0	0	129
		30-34	0	0	0	0	1	2	3	0	1	43	0	6	35	85	0	0	88
		35-39	0	0	7	0	0	6	13	1	0	21	0	1	35	58	0	0	71
		40-44	0	0	5	0	0	0	5	0	0	17	0	1	26	44	0	0	49
		45-49	0	0	4	0	0	5	9	0	0	14	0	0	22	36	0	0	45
		50-54	0	0	2	0	0	7	9	1	0	5	0	0	14	20	0	0	29
		55-59	0	0	1	0	0	2	3	0	0	6	0	1	22	29	0	0	32
60-64	0	0	1	0	0	0	1	0	0	5	0	0	10	15	0	0	16		
65 & Above	0	0	2	0	0	0	2	0	0	5	0	0	13	18	0	0	20		



2019 State Total

Arrests by Age, Sex, Race, and Crime Type



			Female							Male							Unknown		Grand Total
			American Indian/Alaskan Native	Asian	Black/African American	Native Hawaiian/Pacific Islander	Unknown	White	Total	American Indian/Alaskan Native	Asian	Black/African American	Native Hawaiian/Pacific Islander	Unknown	White	Total	White	Total	
Weapons Offense -	Adults	Total	0	0	52	0	2	33	87	2	3	260	0	16	297	578	0	0	665
	Offense Total		0	1	57	0	2	36	96	2	3	282	0	17	336	640	0	0	736
Grand Total			408	302	18,784	2	1,783	38,857	60,136	772	541	53,739	12	4,604	91,441	151,109	1	1	211,246



2019 Violent and Property Crimes by County, City/Township



Data as of: March 11, 2020

County and City/Township	Murder	Rape	Robbery	Agg. Assaults	Violent Crime	Burglary	Larceny	Motor Vehicle Theft	Property Crime	Arson	Part I Crimes	Part II Crimes	Total Crimes
Alcona	0	1	0	13	14	12	52	0	64	0	78	322	400
Alcona Township	0	0	0	0	0	1	1	0	2	0	2	16	18
Caledonia Township	0	0	0	3	3	0	6	0	6	0	9	29	38
Curtis Township	0	0	0	1	1	2	9	0	11	0	12	28	40
Greenbush Township	0	0	0	2	2	4	5	0	9	0	11	37	48
Gustin Township	0	0	0	1	1	0	0	0	0	0	1	14	15
Harrisville	0	1	0	2	3	4	15	0	19	0	22	85	107
Harrisville Township	0	0	0	1	1	0	1	0	1	0	2	20	22
Hawes Township	0	0	0	0	0	0	1	0	1	0	1	22	23
Haynes Township	0	0	0	1	1	0	2	0	2	0	3	10	13
Lincoln	0	0	0	0	0	0	4	0	4	0	4	14	18
Mikado Township	0	0	0	0	0	0	3	0	3	0	3	27	30
Millen Township	0	0	0	0	0	1	1	0	2	0	2	11	13
Mitchell Township	0	0	0	2	2	0	4	0	4	0	6	9	15
Alger	1	5	0	15	21	16	47	3	66	0	87	465	552
Alger Co Max Cor Fac	0	1	0	2	3	0	0	0	0	0	3	16	19
Au Train Township	0	0	0	1	1	1	3	0	4	0	5	43	48
Burt Township	0	0	0	0	0	0	0	0	0	0	0	20	20
Chatham	0	0	0	0	0	0	0	1	1	0	1	14	15
Grand Island Township	0	0	0	0	0	0	0	0	0	0	0	1	1
Limestone Township	0	0	0	0	0	0	0	0	0	0	0	7	7
Mathias Township	0	1	0	1	2	4	0	0	4	0	6	17	23
Munising	1	0	0	6	7	6	36	1	43	0	50	241	291
Munising Township	0	2	0	4	6	3	5	1	9	0	15	76	91
Onota Township	0	1	0	1	2	2	0	0	2	0	4	7	11
Rock River Township	0	0	0	0	0	0	3	0	3	0	3	23	26
Allegan	0	60	8	160	228	211	767	102	1,080	6	1,314	7,280	8,594
Allegan	0	4	1	7	12	2	44	5	51	1	64	874	938
Allegan Township	0	1	2	6	9	14	33	3	50	0	59	312	371
Casco Township	0	0	0	2	2	8	15	7	30	0	32	173	205
Cheshire Township	0	0	0	3	3	4	13	2	19	0	22	150	172
Clyde Township	0	2	0	3	5	5	7	1	13	0	18	112	130

Data is for all law enforcement agencies who can report crimes for these cities. Murder, Rape, and Aggravated Assaults counts the number of victims by the most severe crime in a multiple offense incident. Motor Vehicle Thefts are calculated by counting the number of vehicles stolen and adding the attempted offenses to those results. These totals are counted following the FBI UCR guidelines.

2019 Crime in Michigan



2019 Violent and Property Crimes by County, City/Township



Data as of: March 11, 2020

County and City/Township	Murder	Rape	Robbery	Agg. Assaults	Violent Crime	Burglary	Larceny	Motor Vehicle Theft	Property Crime	Arson	Part I Crimes	Part II Crimes	Total Crimes
Dorr Township	0	4	0	10	14	4	27	8	39	0	53	266	319
Douglas	0	0	0	0	0	0	7	1	8	0	8	37	45
Fennville	0	1	0	2	3	2	9	3	14	0	17	127	144
Fillmore Township	0	3	0	0	3	5	9	4	18	0	21	131	152
Ganges Township	0	1	0	1	2	8	4	0	12	0	14	145	159
Gun Plain Township	0	0	0	5	5	12	44	6	62	1	68	380	448
Heath Township	0	1	0	2	3	6	6	2	14	0	17	135	152
Holland	0	5	3	15	23	15	70	6	91	0	114	501	615
Hopkins	0	1	0	1	2	3	5	1	9	0	11	31	42
Hopkins Township	0	1	0	3	4	4	9	2	15	0	19	128	147
Laketown Township	0	0	0	2	2	4	16	1	21	0	23	122	145
Lee Township	0	2	1	27	30	22	31	7	60	0	90	420	510
Leighton Township	0	3	0	3	6	5	24	0	29	0	35	184	219
Manlius Township	0	0	0	9	9	6	5	2	13	0	22	98	120
Martin	0	0	0	0	0	1	2	3	6	0	6	22	28
Martin Township	0	0	0	9	9	6	11	3	20	0	29	214	243
Monterey Township	0	2	0	8	10	3	6	2	11	0	21	82	103
Otsego	0	2	0	0	2	10	29	4	43	1	46	363	409
Otsego Township	0	3	0	4	7	10	137	8	155	0	162	389	551
Overisel Township	0	2	0	0	2	2	8	1	11	0	13	41	54
Plainwell	0	2	0	12	14	5	52	6	63	0	77	318	395
Salem Township	0	2	0	1	3	2	6	1	9	0	12	78	90
Saugatuck	0	2	0	0	2	2	24	1	27	0	29	147	176
Saugatuck Township	0	1	0	2	3	7	7	1	15	0	18	134	152
Trowbridge Township	0	1	0	3	4	10	10	3	23	1	28	177	205
Valley Township	0	0	0	2	2	6	23	1	30	1	33	138	171
Watson Township	0	1	0	1	2	4	9	1	14	0	16	80	96
Wayland	0	6	1	9	16	8	48	3	59	1	76	369	445
Wayland Township	0	7	0	8	15	6	17	3	26	0	41	402	443
Alpena	0	42	1	59	102	59	250	14	323	1	426	1,620	2,046
Alpena	0	26	1	44	71	30	139	8	177	0	248	1,032	1,280
Alpena Township	0	5	0	11	16	14	76	6	96	0	112	370	482

Data is for all law enforcement agencies who can report crimes for these cities. Murder, Rape, and Aggravated Assaults counts the number of victims by the most severe crime in a multiple offense incident. Motor Vehicle Thefts are calculated by counting the number of vehicles stolen and adding the attempted offenses to those results. These totals are counted following the FBI UCR guidelines.

2019 Crime in Michigan



2019 Violent and Property Crimes by County, City/Township



Data as of: March 11, 2020

County and City/Township	Murder	Rape	Robbery	Agg. Assaults	Violent Crime	Burglary	Larceny	Motor Vehicle Theft	Property Crime	Arson	Part I Crimes	Part II Crimes	Total Crimes
Green Township	0	4	0	0	4	1	3	0	4	0	8	24	32
Long Rapids Township	0	0	0	0	0	1	5	0	6	0	6	12	18
Maple Ridge Township	0	3	0	0	3	5	6	0	11	1	15	37	52
Ossineke Township	0	0	0	1	1	2	1	0	3	0	4	31	35
Sanborn Township	0	2	0	2	4	4	17	0	21	0	25	50	75
Wellington Township	0	0	0	0	0	0	0	0	0	0	0	2	2
Wilson Township	0	2	0	1	3	2	3	0	5	0	8	62	70
Antrim	1	22	0	24	47	38	94	10	142	1	190	693	883
Banks Township	0	1	0	0	1	0	0	0	0	0	1	4	5
Bellaire Village	0	1	0	0	1	0	1	0	1	0	2	18	20
Central Lake	0	2	0	2	4	0	1	0	1	0	5	2	7
Central Lake Township	0	0	0	1	1	0	0	0	0	0	1	1	2
Chestonia Township	0	0	0	0	0	0	0	0	0	0	0	18	18
Custer Township	0	0	0	1	1	1	0	0	1	0	2	11	13
Echo Township	1	12	0	19	32	36	86	9	131	1	164	516	680
Elk Rapids	0	1	0	0	1	0	0	0	0	0	1	2	3
Elk Rapids Township	0	0	0	0	0	0	0	0	0	0	0	3	3
Ellsworth	0	0	0	0	0	0	0	0	0	0	0	1	1
Forest Home Township	0	0	0	0	0	0	1	0	1	0	1	1	2
Helena Township	0	0	0	0	0	0	0	0	0	0	0	2	2
Jordan Township	0	0	0	0	0	0	0	0	0	0	0	4	4
Kearney Township	0	1	0	0	1	0	0	0	0	0	1	1	2
Mancelona	0	3	0	1	4	0	2	1	3	0	7	48	55
Mancelona Township	0	0	0	0	0	1	0	0	1	0	1	34	35
Milton Township	0	0	0	0	0	0	0	0	0	0	0	4	4
Star Township	0	0	0	0	0	0	0	0	0	0	0	10	10
Torch Lake Township	0	1	0	0	1	0	0	0	0	0	1	3	4
Warner Township	0	0	0	0	0	0	3	0	3	0	3	10	13
Arenac	0	11	1	21	33	36	37	4	77	2	112	415	527
Adams Township	0	0	0	0	0	1	1	0	2	1	3	14	17
Arenac Township	0	0	0	1	1	6	1	0	7	0	8	29	37
Au Gres	0	1	0	2	3	0	1	0	1	0	4	12	16

Data is for all law enforcement agencies who can report crimes for these cities. Murder, Rape, and Aggravated Assaults counts the number of victims by the most severe crime in a multiple offense incident. Motor Vehicle Thefts are calculated by counting the number of vehicles stolen and adding the attempted offenses to those results. These totals are counted following the FBI UCR guidelines.

2019 Crime in Michigan



2019 Violent and Property Crimes by County, City/Township



Data as of: March 11, 2020

County and City/Township	Murder	Rape	Robbery	Agg. Assaults	Violent Crime	Burglary	Larceny	Motor Vehicle Theft	Property Crime	Arson	Part I Crimes	Part II Crimes	Total Crimes
Au Gres Township	0	0	0	1	1	0	0	0	0	1	2	23	25
Clayton Township	0	0	1	2	3	0	0	0	0	0	3	24	27
Deep River Township	0	3	0	1	4	3	4	0	7	0	11	32	43
Lincoln Township	0	2	0	1	3	6	3	0	9	0	12	32	44
Mason Township	0	0	0	2	2	3	1	0	4	0	6	26	32
Moffatt Township	0	1	0	3	4	0	2	2	4	0	8	25	33
Omer	0	1	0	2	3	0	1	0	1	0	4	4	8
Sims Township	0	0	0	1	1	2	2	0	4	0	5	12	17
Standish	0	0	0	3	3	7	15	0	22	0	25	88	113
Standish Township	0	0	0	1	1	4	4	1	9	0	10	46	56
Sterling	0	1	0	0	1	1	2	0	3	0	4	14	18
Turner	0	0	0	0	0	2	0	0	2	0	2	5	7
Turner Township	0	0	0	0	0	0	0	0	0	0	0	10	10
Twining	0	2	0	0	2	0	0	0	0	0	2	6	8
Whitney Township	0	0	0	1	1	1	0	1	2	0	3	13	16
Baraga	0	3	0	13	16	11	14	4	29	1	46	305	351
Arvon Township	0	0	0	0	0	1	0	0	1	0	1	15	16
Baraga Township	0	1	0	1	2	1	3	1	5	0	7	51	58
Baraga Village	0	0	0	1	1	0	1	0	1	0	2	65	67
Camp Baraga	0	0	0	7	7	0	0	0	0	1	8	14	22
Covington Township	0	0	0	0	0	3	1	0	4	0	4	18	22
L'Anse	0	1	0	2	3	0	4	2	6	0	9	77	86
L'Anse Township	0	1	0	2	3	4	5	1	10	0	13	51	64
Spurr Township	0	0	0	0	0	2	0	0	2	0	2	14	16
Barry	2	72	2	66	142	116	463	37	616	2	760	3,505	4,265
Assyria Township	0	2	0	0	2	2	9	1	12	0	14	78	92
Baltimore Township	0	2	0	1	3	2	3	1	6	0	9	82	91
Barry Township	0	1	0	1	2	8	18	3	29	0	31	184	215
Carlton Township	0	1	0	2	3	1	2	1	4	0	7	82	89
Castleton Township	0	6	0	4	10	3	16	1	20	0	30	99	129
Freeport	0	1	0	0	1	1	0	1	2	0	3	20	23
Hastings	0	5	0	14	19	16	141	4	161	1	181	908	1,089

Data is for all law enforcement agencies who can report crimes for these cities. Murder, Rape, and Aggravated Assaults counts the number of victims by the most severe crime in a multiple offense incident. Motor Vehicle Thefts are calculated by counting the number of vehicles stolen and adding the attempted offenses to those results. These totals are counted following the FBI UCR guidelines.

2019 Crime in Michigan



2019 Violent and Property Crimes by County, City/Township



Data as of: March 11, 2020

County and City/Township	Murder	Rape	Robbery	Agg. Assaults	Violent Crime	Burglary	Larceny	Motor Vehicle Theft	Property Crime	Arson	Part I Crimes	Part II Crimes	Total Crimes
Hastings Township	0	6	0	4	10	4	21	2	27	0	37	170	207
Hope Township	0	2	0	1	3	7	12	4	23	0	26	177	203
Irving Township	0	1	0	0	1	1	6	1	8	0	9	57	66
Johnstown Township	0	3	0	0	3	11	9	4	24	0	27	133	160
Maple Grove Township	0	2	0	0	2	1	3	0	4	0	6	52	58
Middleville	0	10	1	4	15	7	40	3	50	0	65	181	246
Nashville	0	5	0	3	8	9	22	4	35	0	43	345	388
Orangeville Township	2	6	0	10	18	8	22	1	31	1	50	204	254
Prairieville Township	0	5	0	2	7	1	18	1	20	0	27	82	109
Rutland Township	0	3	0	3	6	9	80	2	91	0	97	204	301
Thornapple Township	0	7	1	8	16	4	6	2	12	0	28	144	172
Woodland	0	2	0	0	2	0	1	0	1	0	3	16	19
Woodland Township	0	0	0	0	0	6	13	1	20	0	20	65	85
Yankee Springs Township	0	2	0	9	11	15	21	0	36	0	47	222	269
Bay	3	76	29	287	395	273	962	85	1,320	7	1,722	5,500	7,222
Auburn	0	0	0	4	4	3	11	1	15	0	19	96	115
Bangor Township	1	10	4	15	30	22	186	8	216	1	247	594	841
Bay City	2	40	20	218	280	141	488	45	674	4	958	3,105	4,063
Beaver Township	0	0	0	0	0	6	5	1	12	0	12	23	35
Delta College	0	0	0	0	0	2	3	0	5	0	5	13	18
Essexville	0	0	0	0	0	5	15	2	22	1	23	159	182
Frankenlust Township	0	0	0	3	3	6	15	2	23	0	26	114	140
Fraser Township	0	3	0	2	5	6	15	3	24	0	29	105	134
Garfield Township	0	1	0	0	1	2	5	0	7	0	8	29	37
Gibson Township	0	2	0	1	3	1	2	0	3	0	6	30	36
Hampton Township	0	7	1	8	16	11	59	6	76	0	92	355	447
Kawkawlin Township	0	2	0	2	4	6	21	3	30	0	34	144	178
Merritt Township	0	1	0	0	1	5	3	0	8	0	9	22	31
Midland	0	0	0	0	0	0	0	0	0	0	0	1	1
Monitor Township	0	3	3	20	26	19	81	8	108	1	135	306	441
Mount Forest Township	0	0	0	0	0	1	1	0	2	0	2	16	18
Pinconning	0	3	0	2	5	9	14	0	23	0	28	76	104

Data is for all law enforcement agencies who can report crimes for these cities. Murder, Rape, and Aggravated Assaults counts the number of victims by the most severe crime in a multiple offense incident. Motor Vehicle Thefts are calculated by counting the number of vehicles stolen and adding the attempted offenses to those results. These totals are counted following the FBI UCR guidelines.

2019 Crime in Michigan



2019 Violent and Property Crimes by County, City/Township



Data as of: March 11, 2020

County and City/Township	Murder	Rape	Robbery	Agg. Assaults	Violent Crime	Burglary	Larceny	Motor Vehicle Theft	Property Crime	Arson	Part I Crimes	Part II Crimes	Total Crimes
Pinconning Township	0	0	0	1	1	8	15	3	26	0	27	105	132
Portsmouth Township	0	0	1	8	9	10	12	3	25	0	34	94	128
Williams Township	0	4	0	3	7	10	11	0	21	0	28	113	141
Benzie	0	8	0	21	29	8	46	5	59	1	89	491	580
Almira Township	0	1	0	1	2	0	1	0	1	0	3	17	20
Benzonia Township	0	1	0	3	4	1	9	1	11	0	15	140	155
Benzonia Village	0	0	0	0	0	0	6	0	6	1	7	27	34
Beulah	0	2	0	0	2	1	2	0	3	0	5	20	25
Blaine Township	0	0	0	0	0	0	0	0	0	0	0	3	3
Colfax Township	0	1	0	1	2	0	1	0	1	0	3	18	21
Crystal Lake Township	0	0	0	1	1	0	0	0	0	0	1	29	30
Elberta	0	0	0	1	1	0	0	0	0	0	1	8	9
Frankfort	0	0	0	5	5	0	10	0	10	0	15	53	68
Gilmore Township	0	1	0	0	1	0	0	0	0	0	1	8	9
Homestead Township	0	2	0	1	3	2	4	3	9	0	12	26	38
Honor	0	0	0	0	0	0	1	0	1	0	1	9	10
Inland Township	0	0	0	3	3	2	1	0	3	0	6	45	51
Joyfield Township	0	0	0	1	1	0	2	0	2	0	3	18	21
Lake Ann	0	0	0	0	0	0	0	0	0	0	0	3	3
Lake Township	0	0	0	2	2	0	1	0	1	0	3	3	6
Platte Township	0	0	0	0	0	0	1	0	1	0	1	2	3
Thompsonville	0	0	0	1	1	1	4	1	6	0	7	33	40
Weldon Township	0	0	0	1	1	1	3	0	4	0	5	29	34
Berrien	5	163	78	590	836	517	2,591	301	3,409	21	4,266	14,358	18,624
Bainbridge Township	0	0	0	2	2	3	9	1	13	0	15	70	85
Baroda Township	0	0	0	3	3	4	27	6	37	0	40	160	200
Baroda Village	0	0	0	0	0	0	1	0	1	0	1	13	14
Benton Harbor	3	19	19	157	198	75	206	51	332	1	531	2,859	3,390
Benton Township	2	33	25	233	293	111	635	89	835	7	1,135	3,360	4,495
Berrien Springs Village	0	7	1	5	13	17	62	9	88	0	101	253	354
Berrien Township	0	8	1	12	21	13	31	2	46	0	67	171	238
Bertrand Township	0	0	0	1	1	8	13	2	23	0	24	102	126

Data is for all law enforcement agencies who can report crimes for these cities. Murder, Rape, and Aggravated Assaults counts the number of victims by the most severe crime in a multiple offense incident. Motor Vehicle Thefts are calculated by counting the number of vehicles stolen and adding the attempted offenses to those results. These totals are counted following the FBI UCR guidelines.

2019 Crime in Michigan



2019 Violent and Property Crimes by County, City/Township



Data as of: March 11, 2020

County and City/Township	Murder	Rape	Robbery	Agg. Assaults	Violent Crime	Burglary	Larceny	Motor Vehicle Theft	Property Crime	Arson	Part I Crimes	Part II Crimes	Total Crimes
Bridgman	0	0	0	3	3	0	17	3	20	0	23	220	243
Buchanan	0	8	0	13	21	14	88	7	109	2	132	547	679
Buchanan Township	0	6	3	4	13	9	25	1	35	0	48	121	169
Chikaming Township	0	8	1	2	11	20	30	2	52	0	63	175	238
Coloma	0	0	0	0	0	0	8	0	8	0	8	18	26
Coloma Township	0	7	0	7	14	30	112	6	148	0	162	744	906
Eau Claire	0	0	0	0	0	3	3	1	7	0	7	37	44
Galien	0	0	0	1	1	0	4	1	5	0	6	20	26
Galien Township	0	0	0	1	1	8	2	1	11	0	12	43	55
Grand Beach	0	0	0	0	0	0	2	0	2	0	2	9	11
Hagar Township	0	6	1	2	9	8	38	5	51	1	61	120	181
Lake Township	0	1	0	2	3	2	3	0	5	0	8	73	81
Lincoln Township	0	2	1	5	8	1	27	4	32	0	40	112	152
Michiana	0	0	0	0	0	2	7	2	11	0	11	20	31
New Buffalo	0	0	0	2	2	2	11	0	13	0	15	71	86
New Buffalo Township	0	0	1	2	3	4	12	1	17	0	20	131	151
Niles	0	22	16	51	89	51	283	44	378	1	468	1,306	1,774
Niles Township	0	6	3	36	45	45	366	29	440	8	493	913	1,406
Oronoko Township	0	0	0	1	1	1	4	1	6	0	7	67	74
Pipestone Township	0	0	0	2	2	9	8	3	20	0	22	72	94
Royalton Township	0	3	0	3	6	8	35	3	46	0	52	119	171
Sodus Township	0	3	0	2	5	5	14	3	22	0	27	106	133
St Joseph	0	7	2	14	23	9	160	5	174	1	198	1,126	1,324
St Joseph Township	0	1	1	10	12	21	147	8	176	0	188	327	515
Stevensville	0	4	0	2	6	10	127	5	142	0	148	287	435
Three Oaks	0	0	2	2	4	5	24	1	30	0	34	110	144
Three Oaks Township	0	0	0	0	0	2	2	0	4	0	4	20	24
Watervliet	0	2	0	4	6	6	18	1	25	0	31	240	271
Watervliet Township	0	5	1	2	8	7	24	3	34	0	42	157	199
Weesaw Township	0	5	0	4	9	4	6	1	11	0	20	59	79
Branch	1	38	4	78	121	96	404	68	568	5	694	1,998	2,692
Algansee Township	0	0	0	1	1	1	0	2	3	0	4	10	14

Data is for all law enforcement agencies who can report crimes for these cities. Murder, Rape, and Aggravated Assaults counts the number of victims by the most severe crime in a multiple offense incident. Motor Vehicle Thefts are calculated by counting the number of vehicles stolen and adding the attempted offenses to those results. These totals are counted following the FBI UCR guidelines.



2019 Violent and Property Crimes by County, City/Township



Data as of: March 11, 2020

County and City/Township	Murder	Rape	Robbery	Agg. Assaults	Violent Crime	Burglary	Larceny	Motor Vehicle Theft	Property Crime	Arson	Part I Crimes	Part II Crimes	Total Crimes
Batavia Township	0	0	0	1	1	1	3	1	5	1	7	30	37
Bethel Township	0	0	0	1	1	4	1	1	6	0	7	17	24
Bronson	0	5	2	8	15	6	40	5	51	0	66	119	185
Bronson Township	0	0	0	0	0	1	2	0	3	0	3	27	30
Butler Township	0	0	0	1	1	2	3	1	6	0	7	26	33
California Township	0	1	0	0	1	1	0	0	1	0	2	14	16
Coldwater	1	16	2	32	51	29	235	24	288	3	342	1,097	1,439
Coldwater Township	0	3	0	4	7	5	8	4	17	0	24	83	107
Gilead Township	0	0	0	0	0	1	1	0	2	0	2	12	14
Girard Township	0	2	0	3	5	3	2	2	7	0	12	50	62
Kinderhook Township	0	1	0	1	2	4	4	2	10	0	12	26	38
Lakeland Corr Fac	0	1	0	0	1	0	0	0	0	0	1	23	24
Matteson Township	0	0	0	1	1	0	2	0	2	0	3	11	14
Noble Township	0	3	0	12	15	17	75	11	103	1	119	195	314
Ovid Township	0	2	0	2	4	1	3	4	8	0	12	36	48
Quincy	0	1	0	3	4	3	12	3	18	0	22	85	107
Quincy Township	0	1	0	1	2	0	2	2	4	0	6	19	25
Sherwood	0	0	0	2	2	2	3	3	8	0	10	19	29
Sherwood Township	0	2	0	3	5	6	3	2	11	0	16	51	67
Union City	0	0	0	2	2	3	1	0	4	0	6	26	32
Union Township	0	0	0	0	0	6	4	1	11	0	11	22	33
Calhoun	6	100	88	607	801	743	2,632	221	3,596	36	4,433	9,045	13,478
Albion	1	7	8	66	82	76	214	14	304	1	387	715	1,102
Albion Township	0	0	0	1	1	9	15	2	26	0	27	31	58
Athens Township	0	0	0	0	0	5	17	5	27	0	27	54	81
Athens Village	0	0	0	0	0	1	12	2	15	1	16	30	46
Battle Creek	5	57	66	430	558	424	1,357	128	1,909	28	2,495	5,303	7,798
Bedford Township	0	4	0	7	11	21	35	7	63	0	74	162	236
Burlington	0	0	0	1	1	1	0	1	2	0	3	14	17
Burlington Township	0	0	1	2	3	5	9	2	16	1	20	37	57
Clarence Township	0	0	0	1	1	1	9	1	11	1	13	29	42
Clarendon Township	0	0	1	1	2	3	7	1	11	0	13	22	35

Data is for all law enforcement agencies who can report crimes for these cities. Murder, Rape, and Aggravated Assaults counts the number of victims by the most severe crime in a multiple offense incident. Motor Vehicle Thefts are calculated by counting the number of vehicles stolen and adding the attempted offenses to those results. These totals are counted following the FBI UCR guidelines.

2019 Crime in Michigan



2019 Violent and Property Crimes by County, City/Township



Data as of: March 11, 2020

County and City/Township	Murder	Rape	Robbery	Agg. Assaults	Violent Crime	Burglary	Larceny	Motor Vehicle Theft	Property Crime	Arson	Part I Crimes	Part II Crimes	Total Crimes
Convis Township	0	3	0	2	5	4	10	1	15	0	20	42	62
Eckford Township	0	0	0	0	0	1	3	1	5	0	5	26	31
Emmett Township	0	6	7	33	46	71	615	23	709	1	756	952	1,708
Fredonia Township	0	0	0	3	3	2	12	0	14	0	17	42	59
Homer	0	0	0	3	3	8	18	1	27	1	31	50	81
Homer Township	0	1	0	1	2	6	10	0	16	0	18	41	59
Kellogg Com Col	0	0	0	1	1	0	3	0	3	0	4	2	6
Lee Township	0	0	0	1	1	1	4	1	6	0	7	13	20
Leroy Township	0	0	0	11	11	10	11	2	23	1	35	76	111
Marengo Township	0	2	0	5	7	3	4	2	9	0	16	56	72
Marshall	0	6	1	6	13	6	74	4	84	0	97	415	512
Marshall Township	0	1	0	2	3	9	17	1	27	0	30	99	129
Newton Township	0	0	0	0	0	2	16	3	21	0	21	21	42
Pennfield Township	0	2	1	4	7	23	63	4	90	1	98	314	412
Sheridan Township	0	9	2	6	17	13	15	5	33	0	50	103	153
Springfield	0	2	1	18	21	30	70	8	108	0	129	339	468
Tekonsha	0	0	0	0	0	3	2	0	5	0	5	20	25
Tekonsha Township	0	0	0	2	2	5	8	1	14	0	16	36	52
Union City	0	0	0	0	0	0	2	1	3	0	3	1	4
Cass	0	24	2	52	78	51	266	38	355	1	434	1,513	1,947
Calvin Township	0	0	0	0	0	0	0	0	0	0	0	2	2
Cassopolis Village	0	2	0	0	2	1	11	2	14	0	16	159	175
Dowagiac	0	13	1	34	48	23	152	21	196	0	244	900	1,144
Edwardsburg	0	4	1	4	9	17	57	6	80	1	90	220	310
Howard Township	0	1	0	1	2	2	7	0	9	0	11	31	42
Jefferson Township	0	0	0	0	0	0	0	0	0	0	0	7	7
Lagrange Township	0	0	0	0	0	0	0	0	0	0	0	3	3
Marcellus Township	0	2	0	0	2	1	1	0	2	0	4	3	7
Mason Township	0	0	0	0	0	0	0	0	0	0	0	7	7
Milton Township	0	0	0	0	0	1	0	0	1	0	1	13	14
Newberg Township	0	2	0	0	2	0	0	1	1	0	3	6	9
Niles	0	0	0	1	1	0	0	0	0	0	1	2	3

Data is for all law enforcement agencies who can report crimes for these cities. Murder, Rape, and Aggravated Assaults counts the number of victims by the most severe crime in a multiple offense incident. Motor Vehicle Thefts are calculated by counting the number of vehicles stolen and adding the attempted offenses to those results. These totals are counted following the FBI UCR guidelines.

2019 Crime in Michigan



2019 Violent and Property Crimes by County, City/Township



Data as of: March 11, 2020

County and City/Township	Murder	Rape	Robbery	Agg. Assaults	Violent Crime	Burglary	Larceny	Motor Vehicle Theft	Property Crime	Arson	Part I Crimes	Part II Crimes	Total Crimes
Ontwa Township	0	0	0	10	10	4	36	8	48	0	58	131	189
Penn Township	0	0	0	0	0	0	1	0	1	0	1	3	4
Pokagon Township	0	0	0	0	0	0	0	0	0	0	0	2	2
Porter Township	0	0	0	1	1	1	1	0	2	0	3	9	12
Silver Creek Township	0	0	0	0	0	0	0	0	0	0	0	9	9
Vandalia	0	0	0	0	0	1	0	0	1	0	1	4	5
Volinia Township	0	0	0	1	1	0	0	0	0	0	1	1	2
Wayne Township	0	0	0	0	0	0	0	0	0	0	0	1	1
Charlevoix	0	27	0	37	64	51	131	7	189	2	255	1,361	1,616
Bay Township	0	0	0	0	0	1	1	0	2	0	2	22	24
Boyne City	0	5	0	10	15	0	25	1	26	0	41	233	274
Boyne Falls	0	2	0	2	4	0	5	0	5	0	9	42	51
Boyne Valley Township	0	2	0	0	2	2	11	0	13	0	15	81	96
Chandler Township	0	0	0	0	0	0	0	0	0	0	0	4	4
Charlevoix	0	7	0	5	12	6	30	3	39	1	52	351	403
Charlevoix Township	0	0	0	3	3	1	6	0	7	0	10	68	78
East Jordan	0	5	0	3	8	3	22	0	25	0	33	151	184
Evangeline Township	0	1	0	0	1	1	0	0	1	1	3	18	21
Eveline Township	0	0	0	1	1	6	6	0	12	0	13	41	54
Hayes Township	0	0	0	5	5	4	4	0	8	0	13	49	62
Hudson Township	0	0	0	3	3	15	1	0	16	0	19	14	33
Marion Township	0	1	0	1	2	2	5	0	7	0	9	49	58
Melrose Township	0	1	0	0	1	1	5	1	7	0	8	53	61
Norwood Township	0	0	0	0	0	0	1	0	1	0	1	20	21
Peaine Township	0	0	0	1	1	0	1	0	1	0	2	5	7
South Arm Township	0	3	0	3	6	5	6	1	12	0	18	84	102
St James Township	0	0	0	0	0	0	0	0	0	0	0	6	6
Wilson Township	0	0	0	0	0	4	2	1	7	0	7	70	77
Cheboygan	0	24	0	29	53	25	169	5	199	2	254	996	1,250
Aloha Township	0	0	0	2	2	0	2	0	2	0	4	15	19
Beaugrand Township	0	1	0	1	2	0	2	0	2	1	5	21	26
Benton Township	0	2	0	2	4	4	3	0	7	0	11	32	43

Data is for all law enforcement agencies who can report crimes for these cities. Murder, Rape, and Aggravated Assaults counts the number of victims by the most severe crime in a multiple offense incident. Motor Vehicle Thefts are calculated by counting the number of vehicles stolen and adding the attempted offenses to those results. These totals are counted following the FBI UCR guidelines.

2019 Crime in Michigan



2019 Violent and Property Crimes by County, City/Township



Data as of: March 11, 2020

County and City/Township	Murder	Rape	Robbery	Agg. Assaults	Violent Crime	Burglary	Larceny	Motor Vehicle Theft	Property Crime	Arson	Part I Crimes	Part II Crimes	Total Crimes
Burt Township	0	0	0	0	0	1	2	0	3	0	3	12	15
Cheboygan	0	13	0	12	25	7	80	1	88	1	114	369	483
Ellis Township	0	0	0	0	0	0	0	1	1	0	1	21	22
Forest Township	0	0	0	0	0	0	0	0	0	0	0	16	16
Grant Township	0	0	0	2	2	0	3	0	3	0	5	14	19
Hebron Township	0	0	0	1	1	0	0	0	0	0	1	9	10
Inverness Township	0	3	0	1	4	1	3	1	5	0	9	49	58
Koehler Township	0	1	0	2	3	0	0	0	0	0	3	27	30
Mackinaw City	0	0	0	0	0	1	18	0	19	0	19	92	111
Mackinaw Township	0	1	0	0	1	1	2	0	3	0	4	16	20
Mentor Township	0	0	0	0	0	1	1	0	2	0	2	15	17
Mullett Township	0	0	0	0	0	1	2	0	3	0	3	16	19
Munro Township	0	0	0	0	0	1	0	0	1	0	1	18	19
Nunda Township	0	1	0	1	2	1	3	0	4	0	6	23	29
Tuscarora Township	0	1	0	4	5	5	46	2	53	0	58	172	230
Walker Township	0	0	0	0	0	0	0	0	0	0	0	9	9
Waverly Township	0	0	0	0	0	0	1	0	1	0	1	11	12
Wilmot Township	0	0	0	0	0	1	0	0	1	0	1	18	19
Wolverine	0	1	0	1	2	0	1	0	1	0	3	21	24
Chippewa	1	32	0	53	86	41	189	9	239	2	327	2,340	2,667
Bay Mills Township	0	0	0	0	0	1	0	0	1	0	1	11	12
Bruce Township	0	0	0	1	1	0	2	0	2	0	3	38	41
Chippewa Reg Fac	0	2	0	17	19	0	0	0	0	0	19	52	71
Chippewa Temp Fac	0	0	0	1	1	0	0	0	0	0	1	11	12
Chippewa Township	0	0	0	0	0	0	0	0	0	0	0	14	14
Dafter Township	0	1	0	0	1	1	1	1	3	0	4	39	43
Detour	0	0	0	1	1	0	0	0	0	0	1	4	5
Detour Township	0	0	0	0	0	0	0	0	0	0	0	9	9
Drummond Township	0	1	0	0	1	0	1	0	1	0	2	17	19
Hulbert Township	0	0	0	0	0	0	1	0	1	0	1	13	14
Kinross Corr Fac	0	1	0	5	6	0	0	0	0	0	6	20	26
Kinross Township	1	4	0	8	13	3	6	0	9	0	22	156	178

Data is for all law enforcement agencies who can report crimes for these cities. Murder, Rape, and Aggravated Assaults counts the number of victims by the most severe crime in a multiple offense incident. Motor Vehicle Thefts are calculated by counting the number of vehicles stolen and adding the attempted offenses to those results. These totals are counted following the FBI UCR guidelines.

2019 Crime in Michigan



2019 Violent and Property Crimes by County, City/Township



Data as of: March 11, 2020

County and City/Township	Murder	Rape	Robbery	Agg. Assaults	Violent Crime	Burglary	Larceny	Motor Vehicle Theft	Property Crime	Arson	Part I Crimes	Part II Crimes	Total Crimes
Lake Superior State	0	0	0	0	0	0	0	0	0	0	0	1	1
Pickford Township	0	2	0	1	3	2	2	0	4	0	7	31	38
Raber Township	0	0	0	0	0	0	0	0	0	0	0	5	5
Rudyard Township	0	1	0	0	1	1	5	0	6	0	7	40	47
Sault Ste Marie	0	17	0	18	35	19	161	8	188	1	224	1,761	1,985
Soo Township	0	1	0	0	1	2	5	0	7	0	8	59	67
Sugar Island Township	0	0	0	0	0	2	1	0	3	0	3	6	9
Superior Township	0	1	0	1	2	2	2	0	4	0	6	33	39
Trout Lake Township	0	0	0	0	0	1	1	0	2	0	2	11	13
Whitefish Township	0	1	0	0	1	7	1	0	8	1	10	9	19
Clare	1	25	0	27	53	83	129	17	229	3	285	1,095	1,380
Arthur Township	0	0	0	0	0	1	1	0	2	0	2	2	4
Clare	0	7	0	7	14	5	37	0	42	1	57	270	327
Farwell	0	4	0	1	5	5	6	3	14	0	19	43	62
Franklin Township	0	2	0	0	2	0	1	0	1	0	3	9	12
Freeman Township	0	0	0	1	1	5	2	0	7	0	8	31	39
Frost Township	0	2	0	0	2	2	2	0	4	0	6	33	39
Garfield Township	0	0	0	2	2	13	10	3	26	0	28	51	79
Grant Township	0	1	0	2	3	2	5	0	7	2	12	54	66
Greenwood Township	0	0	0	1	1	1	1	0	2	0	3	16	19
Hamilton Township	0	0	0	0	0	6	4	1	11	0	11	23	34
Harrison	0	3	0	0	3	3	10	5	18	0	21	222	243
Hatton Township	0	2	0	0	2	1	2	1	4	0	6	18	24
Hayes Township	1	2	0	7	10	15	26	1	42	0	52	170	222
Lincoln Township	0	0	0	2	2	7	3	1	11	0	13	56	69
Mid Mich Com Col	0	0	0	0	0	0	0	0	0	0	0	2	2
Redding Township	0	0	0	2	2	2	0	0	2	0	4	8	12
Sheridan Township	0	0	0	0	0	4	2	0	6	0	6	5	11
Summerfield Township	0	0	0	0	0	1	2	1	4	0	4	8	12
Surrey Township	0	2	0	1	3	7	14	1	22	0	25	66	91
Winterfield Township	0	0	0	1	1	3	1	0	4	0	5	8	13
Clinton	0	39	5	41	85	78	305	45	428	1	514	2,336	2,850

Data is for all law enforcement agencies who can report crimes for these cities. Murder, Rape, and Aggravated Assaults counts the number of victims by the most severe crime in a multiple offense incident. Motor Vehicle Thefts are calculated by counting the number of vehicles stolen and adding the attempted offenses to those results. These totals are counted following the FBI UCR guidelines.

2019 Crime in Michigan



2019 Violent and Property Crimes by County, City/Township



Data as of: March 11, 2020

County and City/Township	Murder	Rape	Robbery	Agg. Assaults	Violent Crime	Burglary	Larceny	Motor Vehicle Theft	Property Crime	Arson	Part I Crimes	Part II Crimes	Total Crimes
Bath Township	0	7	0	8	15	18	86	11	115	0	130	256	386
Bengal Township	0	0	0	0	0	0	1	1	2	0	2	25	27
Bingham Township	0	2	0	1	3	1	15	3	19	0	22	204	226
Capitol Cty Air	0	0	0	0	0	0	0	1	1	0	1	5	6
Dallas Township	0	0	0	0	0	1	5	0	6	0	6	18	24
DeWitt	0	5	0	2	7	2	17	0	19	1	27	87	114
DeWitt Township	0	10	4	11	25	27	93	8	128	0	153	861	1,014
Duplain Township	0	0	0	2	2	3	5	0	8	0	10	27	37
Eagle Township	0	0	0	2	2	0	8	1	9	0	11	74	85
East Lansing	0	0	0	1	1	0	6	1	7	0	8	12	20
Elsie	0	1	0	0	1	0	0	1	1	0	2	6	8
Essex Township	0	1	0	1	2	0	1	1	2	0	4	27	31
Fowler	0	0	0	0	0	0	1	0	1	0	1	2	3
Greenbush Township	0	1	0	0	1	1	2	2	5	0	6	48	54
Lansing	0	0	0	0	0	0	1	0	1	0	1	2	3
Lansing Community College	0	0	0	0	0	0	0	0	0	0	0	1	1
Lebanon Township	0	0	0	1	1	0	0	0	0	0	1	10	11
Maple Rapids	0	0	0	0	0	0	0	0	0	0	0	2	2
Olive Township	0	1	0	0	1	3	4	1	8	0	9	77	86
Ovid	0	0	0	0	0	1	2	1	4	0	4	33	37
Ovid Township	0	0	0	1	1	1	4	0	5	0	6	54	60
Riley Township	0	0	0	1	1	0	2	2	4	0	5	25	30
St Johns	0	10	1	7	18	9	32	3	44	0	62	276	338
Victor Township	0	0	0	1	1	3	4	3	10	0	11	42	53
Watertown Township	0	1	0	2	3	6	16	5	27	0	30	139	169
Westphalia Township	0	0	0	0	0	2	0	0	2	0	2	23	25
Crawford	0	14	0	24	38	55	119	7	181	1	220	1,104	1,324
Beaver Creek Township	0	0	0	3	3	10	3	0	13	0	16	87	103
Frederic Township	0	4	0	4	8	2	5	0	7	0	15	70	85
Grayling	0	7	0	6	13	13	75	2	90	0	103	463	566
Grayling Township	0	3	0	9	12	21	28	3	52	0	64	394	458
Lovells Township	0	0	0	0	0	3	4	2	9	0	9	30	39

Data is for all law enforcement agencies who can report crimes for these cities. Murder, Rape, and Aggravated Assaults counts the number of victims by the most severe crime in a multiple offense incident. Motor Vehicle Thefts are calculated by counting the number of vehicles stolen and adding the attempted offenses to those results. These totals are counted following the FBI UCR guidelines.

2019 Crime in Michigan



2019 Violent and Property Crimes by County, City/Township



Data as of: March 11, 2020

County and City/Township	Murder	Rape	Robbery	Agg. Assaults	Violent Crime	Burglary	Larceny	Motor Vehicle Theft	Property Crime	Arson	Part I Crimes	Part II Crimes	Total Crimes
Maple Forest Township	0	0	0	0	0	2	0	0	2	0	2	15	17
South Branch Township	0	0	0	2	2	4	4	0	8	1	11	45	56
Delta	0	26	3	62	91	33	315	11	359	2	452	2,146	2,598
Baldwin Township	0	0	0	0	0	1	5	0	6	0	6	6	12
Bark River Township	0	1	0	0	1	2	5	0	7	0	8	41	49
Bay De Noc Township	0	0	0	0	0	0	0	0	0	0	0	5	5
Brampton Township	0	0	0	0	0	0	1	0	1	0	1	37	38
Cornell Township	0	0	0	1	1	1	3	0	4	0	5	15	20
Ensign Township	0	0	0	2	2	0	2	0	2	0	4	10	14
Escanaba	0	19	3	41	63	15	203	7	225	1	289	1,290	1,579
Escanaba Township	0	0	0	0	0	1	15	1	17	0	17	66	83
Fairbanks Township	0	0	0	0	0	0	0	1	1	0	1	2	3
Ford River Township	0	0	0	3	3	0	6	0	6	0	9	35	44
Garden	0	0	0	1	1	0	0	0	0	0	1	5	6
Garden Township	0	0	0	2	2	1	0	0	1	0	3	14	17
Gladstone	0	1	0	8	9	10	46	0	56	1	66	411	477
Maple Ridge Township	0	0	0	1	1	0	1	0	1	0	2	17	19
Masonville Township	0	2	0	0	2	2	12	0	14	0	16	81	97
Nahma Township	0	0	0	1	1	0	0	0	0	0	1	8	9
Wells Township	0	3	0	2	5	0	16	2	18	0	23	103	126
Dickinson	0	14	0	11	25	12	49	3	64	0	89	603	692
Breen Township	0	1	0	0	1	0	2	0	2	0	3	5	8
Breitung Township	0	1	0	0	1	2	5	0	7	0	8	82	90
Felch Township	0	1	0	0	1	1	1	0	2	0	3	11	14
Iron Mountain	0	3	0	7	10	0	6	1	7	0	17	228	245
Kingsford	0	7	0	4	11	6	31	2	39	0	50	169	219
Norway	0	1	0	0	1	0	0	0	0	0	1	52	53
Norway Township	0	0	0	0	0	0	2	0	2	0	2	19	21
Sagola Township	0	0	0	0	0	1	2	0	3	0	3	29	32
Waucedah Township	0	0	0	0	0	1	0	0	1	0	1	5	6
West Branch Township	0	0	0	0	0	1	0	0	1	0	1	3	4
Eaton	3	71	28	183	285	193	1,150	98	1,441	4	1,730	4,361	6,091

Data is for all law enforcement agencies who can report crimes for these cities. Murder, Rape, and Aggravated Assaults counts the number of victims by the most severe crime in a multiple offense incident. Motor Vehicle Thefts are calculated by counting the number of vehicles stolen and adding the attempted offenses to those results. These totals are counted following the FBI UCR guidelines.

2019 Crime in Michigan



2019 Violent and Property Crimes by County, City/Township



Data as of: March 11, 2020

County and City/Township	Murder	Rape	Robbery	Agg. Assaults	Violent Crime	Burglary	Larceny	Motor Vehicle Theft	Property Crime	Arson	Part I Crimes	Part II Crimes	Total Crimes
Bellevue Township	0	0	0	2	2	7	6	1	14	0	16	31	47
Bellevue Village	0	0	0	3	3	0	0	0	0	0	3	21	24
Benton Township	0	3	1	1	5	7	10	0	17	0	22	68	90
Brookfield Township	0	0	0	1	1	1	5	0	6	0	7	12	19
Carmel Township	0	1	0	2	3	9	13	2	24	0	27	48	75
Charlotte	0	10	4	21	35	27	145	13	185	0	220	950	1,170
Chester Township	0	1	0	0	1	0	3	0	3	0	4	21	25
Delta Township	1	20	17	44	82	51	667	37	755	2	839	1,604	2,443
Dimondale	0	1	0	16	17	1	3	0	4	0	21	45	66
Eaton Rapids	0	9	0	22	31	8	64	12	84	0	115	313	428
Eaton Rapids Township	1	2	0	5	8	6	5	1	12	0	20	84	104
Eaton Township	0	2	0	13	15	4	10	5	19	0	34	104	138
Grand Ledge	0	10	1	1	12	11	81	6	98	0	110	210	320
Hamlin Township	0	0	1	2	3	3	7	0	10	0	13	36	49
Kalamo Township	0	1	0	1	2	2	5	1	8	0	10	16	26
Lansing	1	3	2	29	35	9	16	4	29	2	66	148	214
Lansing Community College	0	0	0	0	0	0	0	0	0	0	0	6	6
Mulliken	0	0	0	0	0	4	3	0	7	0	7	14	21
Olivet	0	2	1	1	4	5	19	1	25	0	29	49	78
Oneida Township	0	1	0	0	1	3	8	5	16	0	17	45	62
Potterville	0	0	0	1	1	2	12	2	16	0	17	125	142
Roxand Township	0	1	0	2	3	3	1	1	5	0	8	10	18
Sunfield	0	0	0	3	3	2	2	0	4	0	7	33	40
Sunfield Township	0	0	0	3	3	1	2	0	3	0	6	66	72
Vermontville	0	0	0	1	1	2	7	1	10	0	11	26	37
Vermontville Township	0	3	0	2	5	6	7	0	13	0	18	45	63
Walton Township	0	1	0	3	4	3	5	1	9	0	13	49	62
Windsor Township	0	0	1	4	5	16	44	5	65	0	70	182	252
Emmet	0	17	1	46	64	28	122	7	157	2	223	1,625	1,848
Alanson Village	0	2	0	2	4	0	7	0	7	0	11	33	44
Bear Creek Township	0	3	0	10	13	3	46	2	51	0	64	407	471
Bliss Township	0	0	0	0	0	1	0	0	1	0	1	5	6

Data is for all law enforcement agencies who can report crimes for these cities. Murder, Rape, and Aggravated Assaults counts the number of victims by the most severe crime in a multiple offense incident. Motor Vehicle Thefts are calculated by counting the number of vehicles stolen and adding the attempted offenses to those results. These totals are counted following the FBI UCR guidelines.

2019 Crime in Michigan



2019 Violent and Property Crimes by County, City/Township



Data as of: March 11, 2020

County and City/Township	Murder	Rape	Robbery	Agg. Assaults	Violent Crime	Burglary	Larceny	Motor Vehicle Theft	Property Crime	Arson	Part I Crimes	Part II Crimes	Total Crimes
Carp Lake Township	0	0	0	4	4	0	3	0	3	0	7	40	47
Center Township	0	2	0	0	2	0	1	0	1	0	3	9	12
Cross Village Township	0	0	0	2	2	1	1	0	2	0	4	6	10
Friendship Township	0	0	0	1	1	1	2	0	3	0	4	17	21
Harbor Springs	0	0	0	1	1	0	7	0	7	0	8	76	84
Little Traverse Township	0	3	0	5	8	1	10	1	12	0	20	91	111
Littlefield Township	0	3	0	11	14	2	1	1	4	1	19	104	123
Mackinaw City	0	0	0	0	0	1	3	0	4	0	4	28	32
Maple River Township	0	0	0	0	0	0	1	0	1	0	1	23	24
McKinley Township	0	0	0	3	3	2	1	1	4	0	7	67	74
Pellston	0	0	0	0	0	0	2	0	2	0	2	34	36
Petoskey	0	2	1	3	6	8	26	1	35	0	41	553	594
Pleasantview Township	0	0	0	0	0	0	2	0	2	0	2	14	16
Readmond Township	0	0	0	0	0	0	2	0	2	0	2	6	8
Resort Township	0	0	0	0	0	3	2	0	5	0	5	41	46
Springvale Township	0	2	0	3	5	5	1	1	7	1	13	39	52
Wawatam Township	0	0	0	1	1	0	0	0	0	0	1	9	10
West Traverse Township	0	0	0	0	0	0	4	0	4	0	4	23	27
Genesee	30	259	179	1,889	2,357	1,345	4,729	626	6,700	50	9,107	18,835	27,942
Argentine Township	0	1	0	2	3	3	14	3	20	1	24	80	104
Atlas Township	0	2	0	11	13	2	17	1	20	0	33	172	205
Burton	2	27	19	98	146	107	538	94	739	0	885	1,879	2,764
Clayton Township	0	0	0	9	9	13	18	1	32	0	41	112	153
Clio	0	2	2	6	10	7	23	1	31	0	41	108	149
Davison	0	8	0	2	10	4	32	3	39	0	49	243	292
Davison Township	0	8	1	18	27	34	178	9	221	0	248	646	894
Fenton	0	5	4	12	21	18	182	5	205	1	227	465	692
Fenton Township	0	5	0	35	40	11	58	5	74	1	115	276	391
Flint	24	71	89	1,189	1,373	577	1,308	243	2,128	27	3,528	6,089	9,617
Flint Township	2	33	36	178	249	147	950	91	1,188	9	1,446	2,044	3,490
Flushing	0	3	0	3	6	7	55	3	65	0	71	119	190
Flushing Township	0	7	1	3	11	14	30	2	46	0	57	238	295

Data is for all law enforcement agencies who can report crimes for these cities. Murder, Rape, and Aggravated Assaults counts the number of victims by the most severe crime in a multiple offense incident. Motor Vehicle Thefts are calculated by counting the number of vehicles stolen and adding the attempted offenses to those results. These totals are counted following the FBI UCR guidelines.

2019 Crime in Michigan



2019 Violent and Property Crimes by County, City/Township



Data as of: March 11, 2020

County and City/Township	Murder	Rape	Robbery	Agg. Assaults	Violent Crime	Burglary	Larceny	Motor Vehicle Theft	Property Crime	Arson	Part I Crimes	Part II Crimes	Total Crimes
Forest Township	0	1	0	2	3	4	9	2	15	0	18	42	60
Gaines	0	0	0	0	0	0	1	0	1	0	1	7	8
Gaines Township	0	2	0	4	6	5	12	1	18	0	24	74	98
Genesee Co. Parks Ranger Division	0	0	0	0	0	0	5	2	7	0	7	86	93
Genesee Township	0	14	4	49	67	69	144	30	243	2	312	717	1,029
Goodrich	0	0	0	4	4	1	4	1	6	0	10	19	29
Grand Blanc	0	2	0	10	12	11	55	4	70	0	82	227	309
Grand Blanc Township	0	20	3	41	64	55	324	28	407	1	472	2,051	2,523
Lennon	0	0	0	0	0	0	1	0	1	0	1	0	1
Linden	0	0	1	2	3	1	14	0	15	0	18	43	61
Montrose	0	2	1	3	6	3	8	2	13	0	19	70	89
Montrose Township	0	1	0	2	3	13	29	5	47	1	51	121	172
Mott Community College	0	0	1	0	1	0	8	0	8	0	9	16	25
Mount Morris	0	9	3	13	25	14	44	1	59	0	84	358	442
Mount Morris Township	2	18	7	104	131	117	193	49	359	5	495	872	1,367
Mundy Township	0	4	3	28	35	35	156	9	200	1	236	606	842
Otisville	0	1	0	1	2	2	2	1	5	0	7	22	29
Richfield Township	0	5	0	3	8	20	33	16	69	0	77	318	395
Swartz Creek	0	4	2	8	14	14	33	1	48	0	62	243	305
Thetford Township	0	2	1	10	13	13	9	4	26	1	40	91	131
Vienna Township	0	2	1	39	42	24	242	9	275	0	317	381	698
Gladwin	1	27	0	50	78	60	119	10	189	4	271	1,320	1,591
Beaverton	0	1	0	5	6	1	9	1	11	0	17	116	133
Beaverton Township	0	4	0	7	11	6	9	0	15	0	26	94	120
Bentley Township	0	0	0	2	2	0	2	0	2	0	4	27	31
Billings Township	0	0	0	2	2	7	11	2	20	0	22	90	112
Bourret Township	0	0	0	1	1	1	2	0	3	0	4	18	22
Buckeye Township	0	0	0	7	7	2	3	1	6	0	13	51	64
Butman Township	0	0	0	1	1	1	5	0	6	0	7	34	41
Clement Township	0	1	0	1	2	5	1	0	6	0	8	42	50
Gladwin	0	14	0	13	27	14	37	2	53	1	81	393	474
Gladwin Township	0	3	0	3	6	2	3	0	5	0	11	32	43

Data is for all law enforcement agencies who can report crimes for these cities. Murder, Rape, and Aggravated Assaults counts the number of victims by the most severe crime in a multiple offense incident. Motor Vehicle Thefts are calculated by counting the number of vehicles stolen and adding the attempted offenses to those results. These totals are counted following the FBI UCR guidelines.

2019 Crime in Michigan



2019 Violent and Property Crimes by County, City/Township



Data as of: March 11, 2020

County and City/Township	Murder	Rape	Robbery	Agg. Assaults	Violent Crime	Burglary	Larceny	Motor Vehicle Theft	Property Crime	Arson	Part I Crimes	Part II Crimes	Total Crimes
Grim Township	0	0	0	0	0	1	1	0	2	0	2	11	13
Grout Township	0	1	0	2	3	4	6	1	11	2	16	132	148
Hay Township	1	0	0	0	1	3	7	0	10	0	11	42	53
Sage Township	0	1	0	3	4	3	4	1	8	0	12	84	96
Secord Township	0	0	0	0	0	3	0	0	3	1	4	19	23
Sherman Township	0	2	0	2	4	4	9	2	15	0	19	47	66
Tobacco Township	0	0	0	1	1	3	10	0	13	0	14	88	102
Gogebic	0	6	1	21	28	20	117	7	144	3	175	624	799
Bessemer	0	0	0	3	3	2	7	0	9	0	12	59	71
Bessemer Township	0	0	0	1	1	4	2	0	6	0	7	17	24
Erwin Township	0	1	0	0	1	1	1	0	2	0	3	1	4
Ironwood	0	4	1	6	11	9	79	5	93	1	105	393	498
Ironwood Township	0	0	0	1	1	1	17	0	18	1	20	45	65
Marenisco Township	0	0	0	0	0	0	2	1	3	0	3	15	18
Wakefield	0	0	0	9	9	1	7	1	9	1	19	48	67
Wakefield Township	0	0	0	0	0	0	0	0	0	0	0	13	13
Watersmeet Township	0	1	0	1	2	2	2	0	4	0	6	33	39
Grand Traverse	5	104	9	137	255	105	674	28	807	5	1,067	5,287	6,354
Acme Township	0	4	1	5	10	2	20	2	24	0	34	103	137
Blair Township	0	9	2	19	30	10	55	4	69	2	101	412	513
East Bay Township	0	15	0	9	24	11	28	2	41	1	66	336	402
Fife Lake	0	0	0	0	0	0	0	0	0	0	0	29	29
Fife Lake Township	0	0	0	7	7	1	3	1	5	0	12	42	54
Garfield Township	0	24	1	27	52	28	311	7	346	1	399	1,813	2,212
Grant Township	0	3	0	6	9	1	1	0	2	0	11	34	45
Green Lake Township	0	5	0	2	7	8	11	3	22	0	29	154	183
Kingsley	0	2	0	2	4	2	9	0	11	0	15	114	129
Long Lake Township	1	8	0	5	14	3	10	1	14	0	28	149	177
Mayfield Township	0	0	0	1	1	2	2	0	4	0	5	38	43
Paradise Township	1	4	0	2	7	3	9	0	12	0	19	73	92
Peninsula Township	0	1	0	6	7	4	11	0	15	0	22	49	71
Traverse City	3	28	5	44	80	27	201	8	236	1	317	1,872	2,189

Data is for all law enforcement agencies who can report crimes for these cities. Murder, Rape, and Aggravated Assaults counts the number of victims by the most severe crime in a multiple offense incident. Motor Vehicle Thefts are calculated by counting the number of vehicles stolen and adding the attempted offenses to those results. These totals are counted following the FBI UCR guidelines.

2019 Crime in Michigan



2019 Violent and Property Crimes by County, City/Township



Data as of: March 11, 2020

County and City/Township	Murder	Rape	Robbery	Agg. Assaults	Violent Crime	Burglary	Larceny	Motor Vehicle Theft	Property Crime	Arson	Part I Crimes	Part II Crimes	Total Crimes
Union Township	0	0	0	1	1	1	1	0	2	0	3	18	21
Whitewater Township	0	1	0	1	2	2	2	0	4	0	6	51	57
Gratiot	3	30	3	48	84	38	397	21	456	2	542	2,234	2,776
	0	0	0	0	0	0	0	0	0	0	0	1	1
Alma	0	5	2	13	20	12	96	3	111	0	131	915	1,046
Arcada Township	1	1	0	1	3	2	6	0	8	0	11	40	51
Ashley Village	0	0	0	0	0	1	3	0	4	0	4	6	10
Bethany Township	1	2	0	1	4	0	4	1	5	0	9	56	65
Breckenridge	0	0	0	0	0	0	7	2	9	1	10	31	41
Elba Township	0	1	0	0	1	1	3	0	4	0	5	26	31
Emerson Township	0	0	0	1	1	0	3	0	3	0	4	38	42
Fulton Township	0	1	0	2	3	2	25	1	28	0	31	72	103
Hamilton Township	0	1	0	0	1	1	2	1	4	0	5	20	25
Ithaca	0	3	0	3	6	2	25	3	30	0	36	181	217
Lafayette Township	0	0	0	0	0	0	4	0	4	0	4	5	9
New Haven Township	0	0	0	1	1	0	3	1	4	0	5	16	21
Newark Township	0	1	0	0	1	1	2	0	3	0	4	15	19
North Shade Township	0	0	0	0	0	1	2	0	3	0	3	16	19
North Star Township	0	1	0	1	2	0	13	1	14	0	16	34	50
Perrinton	0	0	0	0	0	0	0	0	0	0	0	4	4
Pine River Township	0	3	1	6	10	3	115	1	119	0	129	137	266
Seville Township	0	0	0	4	4	2	15	5	22	1	27	84	111
St Louis	1	10	0	12	23	7	52	1	60	0	83	397	480
Sumner Township	0	1	0	1	2	1	10	0	11	0	13	60	73
Washington Township	0	0	0	0	0	0	4	1	5	0	5	36	41
Wheeler Township	0	0	0	2	2	2	3	0	5	0	7	44	51
Hillsdale	0	52	1	117	170	105	347	45	497	6	673	2,790	3,463
Adams Township	0	2	0	7	9	4	10	1	15	0	24	55	79
Allen Township	0	0	0	9	9	6	6	2	14	1	24	90	114
Allen Village	0	0	0	0	0	0	1	1	2	0	2	13	15
Amboy Township	0	1	0	7	8	6	2	2	10	0	18	21	39
Cambria Township	0	3	0	11	14	4	9	1	14	1	29	111	140

Data is for all law enforcement agencies who can report crimes for these cities. Murder, Rape, and Aggravated Assaults counts the number of victims by the most severe crime in a multiple offense incident. Motor Vehicle Thefts are calculated by counting the number of vehicles stolen and adding the attempted offenses to those results. These totals are counted following the FBI UCR guidelines.

2019 Crime in Michigan



2019 Violent and Property Crimes by County, City/Township



Data as of: March 11, 2020

County and City/Township	Murder	Rape	Robbery	Agg. Assaults	Violent Crime	Burglary	Larceny	Motor Vehicle Theft	Property Crime	Arson	Part I Crimes	Part II Crimes	Total Crimes
Camden	0	1	0	5	6	4	3	1	8	0	14	46	60
Camden Township	0	2	0	2	4	7	5	2	14	2	20	68	88
Fayette Township	0	2	0	3	5	3	5	0	8	0	13	58	71
Hillsdale	0	13	0	36	49	15	119	9	143	0	192	1,100	1,292
Hillsdale Township	0	3	0	1	4	0	3	0	3	0	7	97	104
Jefferson Township	0	4	0	8	12	6	15	2	23	1	36	158	194
Jonesville	0	4	0	7	11	3	94	6	103	0	114	210	324
Litchfield	0	2	1	0	3	2	8	1	11	0	14	64	78
Litchfield Township	0	0	0	1	1	2	7	1	10	0	11	33	44
Montgomery	0	0	0	2	2	4	3	1	8	0	10	25	35
Moscow Township	0	0	0	1	1	2	1	1	4	0	5	58	63
North Adams	0	0	0	1	1	3	6	1	10	0	11	36	47
Pittsford Township	0	1	0	1	2	3	11	1	15	0	17	101	118
Ransom Township	0	0	0	1	1	3	3	2	8	0	9	27	36
Reading	0	3	0	0	3	0	1	0	1	0	4	40	44
Reading Township	0	0	0	1	1	6	4	2	12	0	13	76	89
Scipio Township	0	0	0	4	4	7	4	5	16	0	20	68	88
Somerset Township	0	5	0	7	12	2	14	0	16	0	28	66	94
Waldron	0	4	0	0	4	4	3	0	7	1	12	52	64
Wheatland Township	0	0	0	1	1	2	2	0	4	0	5	45	50
Woodbridge Township	0	1	0	1	2	4	2	0	6	0	8	37	45
Wright Township	0	1	0	0	1	3	6	3	12	0	13	35	48
Houghton	0	17	0	10	27	33	222	17	272	1	300	991	1,291
Adams Township	0	0	0	0	0	0	2	0	2	0	2	18	20
Calumet	0	1	0	1	2	7	11	1	19	0	21	105	126
Calumet Township	0	1	0	1	2	13	14	2	29	0	31	96	127
Chassell Township	0	0	0	0	0	0	1	0	1	0	1	22	23
Copper City	0	0	0	0	0	1	0	0	1	0	1	1	2
Duncan Township	0	0	0	0	0	0	0	0	0	0	0	3	3
Elm River Township	0	0	0	0	0	0	1	0	1	0	1	4	5
Franklin Township	0	1	0	1	2	1	2	0	3	0	5	12	17
Hancock	0	5	0	0	5	0	30	2	32	0	37	172	209

Data is for all law enforcement agencies who can report crimes for these cities. Murder, Rape, and Aggravated Assaults counts the number of victims by the most severe crime in a multiple offense incident. Motor Vehicle Thefts are calculated by counting the number of vehicles stolen and adding the attempted offenses to those results. These totals are counted following the FBI UCR guidelines.

2019 Crime in Michigan



2019 Violent and Property Crimes by County, City/Township



Data as of: March 11, 2020

County and City/Township	Murder	Rape	Robbery	Agg. Assaults	Violent Crime	Burglary	Larceny	Motor Vehicle Theft	Property Crime	Arson	Part I Crimes	Part II Crimes	Total Crimes
Hancock Township	0	0	0	1	1	0	0	1	1	0	2	0	2
Houghton	0	4	0	1	5	1	108	4	113	0	118	299	417
Laird Township	0	0	0	0	0	0	0	6	6	0	6	9	15
Lake Linden	0	0	0	1	1	1	2	1	4	0	5	29	34
Laurium	0	1	0	0	1	4	17	0	21	1	23	49	72
Mich Tech Univ	0	3	0	0	3	0	18	0	18	0	21	89	110
Osceola Township	0	0	0	4	4	1	7	0	8	0	12	28	40
Portage Township	0	1	0	0	1	2	3	0	5	0	6	20	26
Schoolcraft Township	0	0	0	0	0	0	1	0	1	0	1	8	9
South Range	0	0	0	0	0	1	0	0	1	0	1	14	15
Stanton Township	0	0	0	0	0	0	0	0	0	0	0	6	6
Torch Lake Township	0	0	0	0	0	1	5	0	6	0	6	7	13
Huron	0	28	2	15	45	48	162	6	216	1	262	1,628	1,890
Bad Axe	0	5	1	3	9	1	41	1	43	0	52	320	372
Bingham Township	0	0	0	0	0	1	1	0	2	0	2	18	20
Bloomfield Township	0	0	0	0	0	0	1	0	1	0	1	8	9
Brookfield Township	0	0	0	0	0	1	3	0	4	0	4	14	18
Caseville	0	0	0	1	1	2	14	0	16	0	17	63	80
Caseville Township	0	2	0	0	2	4	4	1	9	0	11	73	84
Chandler Township	0	0	0	0	0	0	1	0	1	0	1	14	15
Colfax Township	0	1	0	0	1	2	9	0	11	0	12	71	83
Dwight Township	0	0	0	0	0	0	0	0	0	0	0	14	14
Elkton	0	0	0	0	0	0	5	0	5	0	5	154	159
Fairhaven Township	0	0	0	0	0	0	3	0	3	0	3	32	35
Gore Township	0	0	0	0	0	0	1	0	1	0	1	1	2
Grant Township	0	0	0	1	1	1	1	0	2	0	3	19	22
Harbor Beach	0	5	0	4	9	5	30	0	35	0	44	292	336
Hume Township	0	0	0	0	0	2	1	1	4	0	4	25	29
Huron Township	0	0	0	0	0	1	0	0	1	0	1	10	11
Kinde	0	1	0	0	1	2	0	0	2	0	3	45	48
Lake Township	0	0	1	0	1	3	2	0	5	0	6	26	32
Lincoln Township	0	0	0	0	0	0	1	1	2	1	3	20	23

Data is for all law enforcement agencies who can report crimes for these cities. Murder, Rape, and Aggravated Assaults counts the number of victims by the most severe crime in a multiple offense incident. Motor Vehicle Thefts are calculated by counting the number of vehicles stolen and adding the attempted offenses to those results. These totals are counted following the FBI UCR guidelines.

2019 Crime in Michigan



2019 Violent and Property Crimes by County, City/Township



Data as of: March 11, 2020

County and City/Township	Murder	Rape	Robbery	Agg. Assaults	Violent Crime	Burglary	Larceny	Motor Vehicle Theft	Property Crime	Arson	Part I Crimes	Part II Crimes	Total Crimes
McKinley Township	0	0	0	0	0	0	1	0	1	0	1	9	10
Meade Township	0	0	0	2	2	3	1	1	5	0	7	21	28
Oliver Township	0	0	0	0	0	0	1	0	1	0	1	22	23
Owendale	0	0	0	1	1	1	2	0	3	0	4	24	28
Paris Township	0	0	0	0	0	0	0	0	0	0	0	17	17
Pigeon	0	0	0	0	0	1	1	0	2	0	2	30	32
Pointe Aux Barques Township	0	0	0	0	0	0	0	0	0	0	0	2	2
Port Austin	0	0	0	1	1	4	6	0	10	0	11	31	42
Port Austin Township	0	0	0	0	0	1	1	0	2	0	2	8	10
Port Hope	0	0	0	0	0	0	1	0	1	0	1	15	16
Rubicon Township	0	0	0	0	0	1	5	0	6	0	6	11	17
Sand Beach Township	0	1	0	0	1	1	1	0	2	0	3	14	17
Sebewaing	0	4	0	0	4	4	5	0	9	0	13	48	61
Sebewaing Township	0	1	0	1	2	2	4	1	7	0	9	18	27
Sheridan Township	0	0	0	0	0	0	0	0	0	0	0	22	22
Sherman Township	0	1	0	0	1	1	2	0	3	0	4	10	14
Sigel Township	0	0	0	0	0	0	0	0	0	0	0	6	6
Ubley	0	4	0	0	4	1	8	0	9	0	13	46	59
Verona Township	0	2	0	0	2	0	4	0	4	0	6	34	40
Winsor Township	0	1	0	1	2	3	1	0	4	0	6	21	27
Ingham	15	304	225	1,257	1,801	1,221	4,859	719	6,799	54	8,654	13,759	22,413
Alaiedon Township	0	3	0	7	10	7	19	1	27	0	37	142	179
Aurelius Township	0	2	0	6	8	4	9	0	13	0	21	71	92
Bunker Hill Township	0	0	0	4	4	5	7	0	12	0	16	44	60
Dansville	0	0	0	1	1	0	2	0	2	0	3	20	23
Delhi Township	2	27	12	60	101	71	241	27	339	0	440	1,239	1,679
East Lansing	0	39	11	38	88	114	568	167	849	24	961	1,773	2,734
Ingham Township	0	0	0	1	1	4	3	1	8	0	9	35	44
Lansing	11	144	178	959	1,292	759	2,256	379	3,394	19	4,705	5,961	10,666
Lansing Community College	0	0	0	0	0	0	22	0	22	0	22	106	128
Lansing Township	1	13	12	45	71	54	361	38	453	3	527	538	1,065
Leroy Township	0	1	0	2	3	1	2	2	5	0	8	59	67

Data is for all law enforcement agencies who can report crimes for these cities. Murder, Rape, and Aggravated Assaults counts the number of victims by the most severe crime in a multiple offense incident. Motor Vehicle Thefts are calculated by counting the number of vehicles stolen and adding the attempted offenses to those results. These totals are counted following the FBI UCR guidelines.

2019 Crime in Michigan



2019 Violent and Property Crimes by County, City/Township



Data as of: March 11, 2020

County and City/Township	Murder	Rape	Robbery	Agg. Assaults	Violent Crime	Burglary	Larceny	Motor Vehicle Theft	Property Crime	Arson	Part I Crimes	Part II Crimes	Total Crimes
Leslie	0	1	0	2	3	4	16	2	22	0	25	50	75
Leslie Township	0	4	0	2	6	6	6	2	14	0	20	57	77
Locke Township	0	1	0	1	2	1	4	0	5	0	7	12	19
Mason	0	4	0	29	33	11	75	1	87	1	121	906	1,027
Meridian Township	1	40	12	53	106	93	766	48	907	7	1,020	1,348	2,368
Michigan State University	0	10	0	13	23	50	405	38	493	0	516	819	1,335
Onondaga Township	0	7	0	8	15	5	15	4	24	0	39	89	128
Stockbridge	0	1	0	2	3	5	17	1	23	0	26	71	97
Stockbridge Township	0	1	0	5	6	3	4	1	8	0	14	39	53
Vevay Township	0	3	0	11	14	11	24	4	39	0	53	120	173
Webberville	0	0	0	0	0	1	3	0	4	0	4	30	34
Wheatfield Township	0	0	0	0	0	0	5	0	5	0	5	52	57
White Oak Township	0	0	0	0	0	1	3	0	4	0	4	7	11
Williamston	0	3	0	5	8	6	17	2	25	0	33	99	132
Williamstown Township	0	0	0	3	3	5	9	1	15	0	18	72	90
Ionia	1	92	3	95	191	94	454	50	598	6	795	3,683	4,478
Belding	0	3	1	2	6	8	57	3	68	0	74	509	583
Berlin Township	0	4	0	2	6	7	50	2	59	0	65	106	171
Boston Township	0	4	0	10	14	3	15	5	23	0	37	134	171
Campbell Township	0	1	0	0	1	1	3	0	4	0	5	34	39
Clarksville	0	0	0	0	0	2	2	0	4	0	4	4	8
Danby Township	0	1	0	1	2	1	4	3	8	0	10	40	50
Easton Township	0	10	0	17	27	3	17	2	22	0	49	158	207
Handlon Mi Trn Unit	0	0	0	1	1	0	0	0	0	0	1	0	1
Hubbardston	0	0	0	3	3	0	0	0	0	1	4	18	22
Ionia	0	35	0	16	51	12	123	10	145	2	198	1,394	1,592
Ionia Maximum Fac	0	0	0	0	0	0	0	0	0	0	0	1	1
Ionia Township	0	3	0	7	10	13	34	7	54	0	64	239	303
Keene Township	0	3	0	0	3	3	3	1	7	0	10	19	29
Lake Odessa	0	1	0	6	7	3	14	0	17	1	25	79	104
Lyons	0	1	0	2	3	1	5	1	7	0	10	49	59
Lyons Township	0	0	0	2	2	1	6	0	7	0	9	35	44

Data is for all law enforcement agencies who can report crimes for these cities. Murder, Rape, and Aggravated Assaults counts the number of victims by the most severe crime in a multiple offense incident. Motor Vehicle Thefts are calculated by counting the number of vehicles stolen and adding the attempted offenses to those results. These totals are counted following the FBI UCR guidelines.



2019 Violent and Property Crimes by County, City/Township



Data as of: March 11, 2020

County and City/Township	Murder	Rape	Robbery	Agg. Assaults	Violent Crime	Burglary	Larceny	Motor Vehicle Theft	Property Crime	Arson	Part I Crimes	Part II Crimes	Total Crimes
Michigan Reformatory	0	0	0	2	2	0	0	0	0	0	2	2	4
Muir	0	1	0	1	2	3	3	0	6	0	8	34	42
North Plains Township	0	3	0	0	3	0	2	0	2	0	5	16	21
Odessa Township	0	1	0	0	1	8	9	1	18	0	19	34	53
Orange Township	0	0	0	2	2	2	6	1	9	0	11	84	95
Orleans Township	0	4	1	1	6	7	23	2	32	0	38	161	199
Otisco Township	0	3	0	3	6	3	7	1	11	0	17	53	70
Pewamo	0	0	0	0	0	0	0	0	0	1	1	9	10
Portland	0	7	0	6	13	3	40	5	48	1	62	273	335
Portland Township	0	1	0	3	4	3	7	2	12	0	16	59	75
Ronald Township	0	1	0	4	5	3	13	1	17	0	22	51	73
Saranac	0	1	0	2	3	2	9	2	13	0	16	66	82
Sebewa Township	1	4	1	2	8	2	2	1	5	0	13	22	35
Iosco	1	17	1	40	59	60	148	16	224	3	286	998	1,284
Alabaster Township	0	0	0	0	0	5	1	0	6	0	6	9	15
Au Sable Township	0	0	0	3	3	3	7	1	11	0	14	59	73
Baldwin Township	0	0	0	0	0	4	4	1	9	0	9	32	41
Burleigh Township	0	1	0	2	3	0	2	0	2	0	5	26	31
East Tawas	0	1	0	3	4	3	11	1	15	1	20	104	124
Grant Township	0	0	0	1	1	3	4	1	8	0	9	47	56
Oscoda Township	1	5	1	13	20	24	42	2	68	2	90	284	374
Plainfield Township	0	3	0	4	7	5	10	3	18	0	25	98	123
Reno Township	0	0	0	0	0	2	2	0	4	0	4	21	25
Sherman Township	0	0	0	2	2	2	2	0	4	0	6	14	20
Tawas City	0	4	0	8	12	2	58	2	62	0	74	225	299
Tawas Township	0	0	0	0	0	4	2	3	9	0	9	36	45
Whittemore	0	1	0	3	4	3	3	2	8	0	12	34	46
Wilber Township	0	2	0	1	3	0	0	0	0	0	3	9	12
Iron	0	8	0	31	39	16	47	14	77	1	117	436	553
Alpha Village	0	0	0	0	0	1	1	0	2	0	2	4	6
Bates Township	0	0	0	1	1	0	0	0	0	0	1	12	13
Caspian	0	6	0	5	11	1	2	0	3	1	15	61	76

Data is for all law enforcement agencies who can report crimes for these cities. Murder, Rape, and Aggravated Assaults counts the number of victims by the most severe crime in a multiple offense incident. Motor Vehicle Thefts are calculated by counting the number of vehicles stolen and adding the attempted offenses to those results. These totals are counted following the FBI UCR guidelines.

2019 Crime in Michigan



2019 Violent and Property Crimes by County, City/Township



Data as of: March 11, 2020

County and City/Township	Murder	Rape	Robbery	Agg. Assaults	Violent Crime	Burglary	Larceny	Motor Vehicle Theft	Property Crime	Arson	Part I Crimes	Part II Crimes	Total Crimes
Crystal Falls	0	0	0	7	7	6	14	4	24	0	31	94	125
Crystal Falls Township	0	0	0	2	2	0	1	0	1	0	3	35	38
Gaastra	0	0	0	0	0	1	0	0	1	0	1	2	3
Hematite Township	0	1	0	1	2	0	0	0	0	0	2	1	3
Iron River	0	1	0	15	16	7	26	8	41	0	57	186	243
Iron River Township	0	0	0	0	0	0	0	0	0	0	0	15	15
Mastodon Township	0	0	0	0	0	0	0	2	2	0	2	13	15
Stambaugh Township	0	0	0	0	0	0	3	0	3	0	3	13	16
Isabella	0	76	5	63	144	112	646	46	804	4	952	2,884	3,836
Broomfield Township	0	0	0	1	1	3	2	1	6	0	7	24	31
Chippewa Township	0	3	0	5	8	5	16	4	25	0	33	81	114
Clare	0	0	0	0	0	0	0	0	0	0	0	4	4
Coe Township	0	1	0	1	2	0	2	0	2	0	4	44	48
Coldwater Township	0	0	0	1	1	3	10	0	13	0	14	17	31
Deerfield Township	0	1	0	0	1	5	5	0	10	0	11	32	43
Denver Township	0	1	0	0	1	1	1	4	6	0	7	15	22
Fremont Township	0	0	0	0	0	1	4	0	5	1	6	11	17
Gilmore Township	0	0	0	0	0	3	8	3	14	0	14	19	33
Isabella Township	0	3	1	1	5	2	4	6	12	0	17	53	70
Lincoln Township	0	0	0	0	0	2	4	0	6	0	6	27	33
Mount Pleasant	0	32	2	25	59	42	379	16	437	1	497	1,852	2,349
Nottawa Township	0	3	0	1	4	5	7	1	13	0	17	30	47
Rolland Township	0	2	0	1	3	2	4	0	6	0	9	28	37
Rosebush	0	3	0	0	3	1	2	0	3	0	6	3	9
Shepherd	0	2	0	2	4	0	8	0	8	0	12	58	70
Sherman Township	0	0	0	3	3	10	16	1	27	0	30	67	97
Union Township	0	20	2	18	40	22	168	9	199	2	241	456	697
Vernon Township	0	3	0	1	4	4	3	0	7	0	11	39	50
Wise Township	0	2	0	3	5	1	3	1	5	0	10	24	34
Jackson	5	155	50	580	790	417	2,533	235	3,185	22	3,997	9,681	13,678
Blackman Township	1	28	6	33	68	52	794	38	884	1	953	1,425	2,378
Brooklyn	0	1	0	0	1	0	2	0	2	0	3	8	11

Data is for all law enforcement agencies who can report crimes for these cities. Murder, Rape, and Aggravated Assaults counts the number of victims by the most severe crime in a multiple offense incident. Motor Vehicle Thefts are calculated by counting the number of vehicles stolen and adding the attempted offenses to those results. These totals are counted following the FBI UCR guidelines.

2019 Crime in Michigan



2019 Violent and Property Crimes by County, City/Township



Data as of: March 11, 2020

County and City/Township	Murder	Rape	Robbery	Agg. Assaults	Violent Crime	Burglary	Larceny	Motor Vehicle Theft	Property Crime	Arson	Part I Crimes	Part II Crimes	Total Crimes
Cement City	0	0	0	0	0	0	0	0	0	0	0	1	1
Columbia Township	0	1	0	11	12	4	47	5	56	0	68	327	395
Concord	0	0	0	0	0	1	1	0	2	0	2	5	7
Concord Township	0	0	0	5	5	6	6	0	12	0	17	46	63
Duane Waters Hosp	0	0	0	0	0	0	0	0	0	0	0	1	1
Egeler Corr Fac	0	0	0	8	8	0	0	0	0	0	8	9	17
G Rbt Cotton Corr Fa	0	4	0	4	8	0	0	0	0	0	8	40	48
Grass Lake	0	0	0	0	0	0	2	0	2	0	2	11	13
Grass Lake Township	0	2	0	4	6	2	23	5	30	0	36	135	171
Hanover	0	0	0	0	0	0	1	0	1	0	1	10	11
Hanover Township	0	1	0	12	13	6	18	1	25	0	38	94	132
Henrietta Township	0	1	1	13	15	8	10	3	21	0	36	157	193
Jackson	4	72	37	282	395	213	1,058	118	1,389	17	1,801	4,654	6,455
Leoni Township	0	15	2	18	35	39	282	32	353	1	389	795	1,184
Liberty Township	0	0	0	5	5	4	16	3	23	0	28	51	79
Napoleon Township	0	4	0	4	8	3	18	1	22	0	30	138	168
Norvell Township	0	4	0	6	10	3	3	0	6	0	16	39	55
Parma	0	0	0	2	2	1	1	0	2	0	4	10	14
Parma Township	0	4	0	10	14	9	17	4	30	1	45	170	215
Pulaski Township	0	0	0	8	8	3	7	2	12	0	20	33	53
Rives Township	0	5	0	13	18	10	14	3	27	0	45	158	203
S Complex Truste Div	0	0	0	0	0	0	0	0	0	0	0	33	33
Sandstone Township	0	0	1	8	9	3	13	3	19	0	28	85	113
Spring Arbor Township	0	0	0	10	10	11	24	4	39	0	49	124	173
Springport	0	0	0	0	0	0	0	0	0	0	0	8	8
Springport Township	0	0	0	8	8	6	10	0	16	0	24	68	92
State Prison Sth Mi	0	3	0	0	3	0	0	0	0	0	3	44	47
Summit Township	0	9	3	97	109	16	148	5	169	0	278	870	1,148
Tompkins Township	0	0	0	11	11	8	11	1	20	2	33	68	101
Waterloo Township	0	1	0	8	9	9	7	7	23	0	32	64	96
Kalamazoo	12	224	259	1,026	1,521	1,478	6,375	755	8,608	61	10,190	18,830	29,020
Alamo Township	0	1	0	4	5	7	14	2	23	0	28	63	91

Data is for all law enforcement agencies who can report crimes for these cities. Murder, Rape, and Aggravated Assaults counts the number of victims by the most severe crime in a multiple offense incident. Motor Vehicle Thefts are calculated by counting the number of vehicles stolen and adding the attempted offenses to those results. These totals are counted following the FBI UCR guidelines.

2019 Crime in Michigan



2019 Violent and Property Crimes by County, City/Township



Data as of: March 11, 2020

County and City/Township	Murder	Rape	Robbery	Agg. Assaults	Violent Crime	Burglary	Larceny	Motor Vehicle Theft	Property Crime	Arson	Part I Crimes	Part II Crimes	Total Crimes
Augusta Village	0	3	1	0	4	2	18	3	23	0	27	72	99
Brady Township	0	1	0	1	2	4	18	3	25	0	27	64	91
Charleston Township	0	2	0	2	4	3	13	1	17	0	21	97	118
Climax	0	2	0	3	5	7	6	0	13	0	18	21	39
Climax Township	0	0	0	1	1	4	7	3	14	0	15	11	26
Comstock Township	1	11	6	50	68	127	633	58	818	0	886	1,274	2,160
Cooper Township	0	3	0	13	16	43	60	18	121	0	137	195	332
Galesburg	0	1	0	7	8	12	45	12	69	0	77	160	237
Kalamazoo	9	114	184	668	975	714	2,608	372	3,694	44	4,713	10,119	14,832
Kalamazoo Township	1	15	25	58	99	137	463	82	682	4	785	1,477	2,262
Kalamazoo Val Com Col	0	0	0	0	0	0	11	0	11	0	11	30	41
Oshtemo Township	0	19	25	75	119	129	828	92	1,049	2	1,170	1,425	2,595
Parchment	0	0	0	0	0	0	0	0	0	0	0	6	6
Pavilion Township	1	7	1	21	30	40	77	12	129	1	160	253	413
Portage	0	30	14	93	137	162	1,298	66	1,526	7	1,670	2,660	4,330
Prairie Ronde Township	0	0	0	3	3	4	6	0	10	0	13	23	36
Richland	0	0	0	4	4	8	19	1	28	0	32	162	194
Richland Township	0	2	1	3	6	5	9	3	17	1	24	100	124
Ross Township	0	3	0	3	6	8	19	1	28	0	34	51	85
Schoolcraft	0	0	0	0	0	6	24	5	35	0	35	55	90
Schoolcraft Township	0	0	1	4	5	19	36	10	65	0	70	69	139
Texas Township	0	5	0	2	7	21	38	2	61	1	69	135	204
Vicksburg	0	1	0	4	5	7	50	3	60	0	65	188	253
Wakeshma Township	0	0	0	1	1	6	9	4	19	0	20	33	53
Western Michigan University	0	4	1	6	11	3	66	2	71	1	83	87	170
Kalkaska	0	20	1	10	31	10	55	8	73	1	105	551	656
Bear Lake Township	0	0	0	1	1	2	0	0	2	0	3	8	11
Blue Lake Township	0	0	0	0	0	0	1	0	1	0	1	5	6
Boardman Township	0	1	0	0	1	1	6	1	8	0	9	48	57
Clearwater Township	0	6	1	1	8	2	3	0	5	0	13	66	79
Cold Springs Township	0	1	0	0	1	1	3	1	5	0	6	21	27
Excelsior Township	0	1	0	1	2	0	2	0	2	0	4	13	17

Data is for all law enforcement agencies who can report crimes for these cities. Murder, Rape, and Aggravated Assaults counts the number of victims by the most severe crime in a multiple offense incident. Motor Vehicle Thefts are calculated by counting the number of vehicles stolen and adding the attempted offenses to those results. These totals are counted following the FBI UCR guidelines.

2019 Crime in Michigan



2019 Violent and Property Crimes by County, City/Township



Data as of: March 11, 2020

County and City/Township	Murder	Rape	Robbery	Agg. Assaults	Violent Crime	Burglary	Larceny	Motor Vehicle Theft	Property Crime	Arson	Part I Crimes	Part II Crimes	Total Crimes
Garfield Township	0	0	0	0	0	1	3	0	4	0	4	13	17
Kalkaska	0	6	0	2	8	2	30	3	35	0	43	252	295
Kalkaska Township	0	1	0	4	5	1	2	0	3	1	9	63	72
Oliver Township	0	0	0	0	0	0	0	0	0	0	0	3	3
Orange Township	0	0	0	0	0	0	1	2	3	0	3	10	13
Rapid River Township	0	1	0	1	2	0	1	1	2	0	4	22	26
Springfield Township	0	3	0	0	3	0	3	0	3	0	6	27	33
Kent	14	410	393	1,522	2,339	1,386	7,728	1,036	10,150	60	12,549	30,704	43,253
Ada Township	0	2	1	4	7	7	28	4	39	0	46	256	302
Algoma Township	0	0	2	10	12	15	59	3	77	1	90	281	371
Alpine Township	0	8	5	28	41	31	290	11	332	0	373	973	1,346
Bowne Township	0	0	1	1	2	3	4	0	7	0	9	66	75
Byron Township	1	17	6	33	57	42	238	26	306	0	363	1,030	1,393
Caledonia	0	3	0	0	3	2	7	0	9	0	12	56	68
Caledonia Township	0	9	0	1	10	10	32	3	45	0	55	203	258
Cannon Township	0	7	1	2	10	10	30	0	40	0	50	189	239
Cascade Township	0	7	5	13	25	17	302	15	334	0	359	720	1,079
Casnovia	0	0	0	0	0	0	1	0	1	0	1	8	9
Cedar Springs	0	3	1	11	15	5	67	2	74	1	90	357	447
Courtland Township	0	2	0	5	7	6	14	1	21	0	28	129	157
East Grand Rapids	0	2	1	1	4	13	78	11	102	0	106	398	504
Gaines Township	0	29	3	43	75	48	295	30	373	1	449	1,069	1,518
Grand Rapids	8	151	274	869	1,302	613	2,862	506	3,981	35	5,318	11,566	16,884
Grand Rapids Township	0	5	0	6	11	11	55	5	71	0	82	497	579
Grandville	0	9	8	22	39	38	527	23	588	1	628	752	1,380
Grattan Township	0	0	0	0	0	4	16	0	20	1	21	82	103
Kendall Col Art Design	0	0	0	0	0	0	0	0	0	0	0	1	1
Kent City	0	3	0	0	3	6	10	2	18	0	21	90	111
Kentwood	0	23	20	121	164	166	863	97	1,126	5	1,295	3,138	4,433
Lowell	0	2	0	9	11	16	80	11	107	0	118	418	536
Lowell Township	0	2	0	7	9	4	28	3	35	0	44	178	222
Nelson Township	0	3	0	7	10	7	19	3	29	0	39	128	167

Data is for all law enforcement agencies who can report crimes for these cities. Murder, Rape, and Aggravated Assaults counts the number of victims by the most severe crime in a multiple offense incident. Motor Vehicle Thefts are calculated by counting the number of vehicles stolen and adding the attempted offenses to those results. These totals are counted following the FBI UCR guidelines.

2019 Crime in Michigan



2019 Violent and Property Crimes by County, City/Township



Data as of: March 11, 2020

County and City/Township	Murder	Rape	Robbery	Agg. Assaults	Violent Crime	Burglary	Larceny	Motor Vehicle Theft	Property Crime	Arson	Part I Crimes	Part II Crimes	Total Crimes
Oakfield Township	0	3	0	2	5	7	20	3	30	0	35	170	205
Plainfield Township	0	19	4	15	38	67	241	18	326	0	364	1,198	1,562
Rockford	0	6	1	2	9	5	51	3	59	0	68	573	641
Sand Lake	0	0	0	0	0	1	3	1	5	1	6	41	47
Solon Township	3	3	0	13	19	9	44	5	58	0	77	228	305
Sparta	0	5	0	4	9	8	66	1	75	0	84	248	332
Sparta Township	0	1	0	11	12	8	20	9	37	0	49	190	239
Spencer Township	0	4	0	7	11	7	8	2	17	1	29	144	173
Tyrone Township	0	1	1	1	3	14	22	4	40	1	44	125	169
Vergennes Township	0	1	0	0	1	1	14	0	15	0	16	82	98
Walker	0	15	9	20	44	59	530	28	617	3	664	1,686	2,350
Wyoming	2	65	50	254	371	126	804	206	1,136	9	1,516	3,434	4,950
Keweenaw	0	1	0	0	1	5	9	0	14	0	15	47	62
Allouez Township	0	1	0	0	1	1	6	0	7	0	8	33	41
Eagle Harbor Township	0	0	0	0	0	4	1	0	5	0	5	2	7
Grant Township	0	0	0	0	0	0	0	0	0	0	0	7	7
Houghton Township	0	0	0	0	0	0	1	0	1	0	1	4	5
Sherman Township	0	0	0	0	0	0	1	0	1	0	1	1	2
Lake	0	2	0	6	8	11	13	2	26	1	35	125	160
Baldwin Village	0	0	0	4	4	1	4	2	7	0	11	27	38
Chase Township	0	0	0	0	0	0	2	0	2	0	2	7	9
Cherry Valley Township	0	0	0	0	0	0	0	0	0	0	0	5	5
Dover Township	0	0	0	0	0	0	1	0	1	0	1	3	4
Eden Township	0	2	0	0	2	1	1	0	2	0	4	11	15
Elk Township	0	0	0	0	0	0	0	0	0	0	0	5	5
Ellsworth Township	0	0	0	0	0	0	0	0	0	0	0	2	2
Lake Township	0	0	0	0	0	0	0	0	0	0	0	6	6
Newkirk Township	0	0	0	0	0	0	0	0	0	0	0	4	4
Peacock Township	0	0	0	0	0	1	0	0	1	1	2	10	12
Pinora Township	0	0	0	0	0	0	0	0	0	0	0	2	2
Pleasant Plains Township	0	0	0	1	1	5	3	0	8	0	9	14	23
Sauble Township	0	0	0	0	0	1	1	0	2	0	2	1	3

Data is for all law enforcement agencies who can report crimes for these cities. Murder, Rape, and Aggravated Assaults counts the number of victims by the most severe crime in a multiple offense incident. Motor Vehicle Thefts are calculated by counting the number of vehicles stolen and adding the attempted offenses to those results. These totals are counted following the FBI UCR guidelines.



2019 Violent and Property Crimes by County, City/Township



Data as of: March 11, 2020

County and City/Township	Murder	Rape	Robbery	Agg. Assaults	Violent Crime	Burglary	Larceny	Motor Vehicle Theft	Property Crime	Arson	Part I Crimes	Part II Crimes	Total Crimes
Sweetwater Township	0	0	0	0	0	0	0	0	0	0	0	1	1
Webber Township	0	0	0	1	1	2	1	0	3	0	4	19	23
Yates Township	0	0	0	0	0	0	0	0	0	0	0	8	8
Lapeer	3	54	6	74	137	111	465	42	618	0	755	2,803	3,558
Almont Township	0	1	0	6	7	3	10	1	14	0	21	121	142
Almont Village	0	1	0	3	4	4	9	2	15	0	19	65	84
Arcadia Township	0	1	0	1	2	4	7	1	12	0	14	49	63
Attica Township	0	3	0	7	10	4	6	1	11	0	21	94	115
Burlington Township	0	0	0	0	0	1	2	0	3	0	3	13	16
Burnside Township	0	2	0	1	3	1	4	0	5	0	8	50	58
Clifford	0	1	0	2	3	1	3	0	4	0	7	5	12
Columbiaville	0	0	0	2	2	4	8	1	13	0	15	36	51
Deerfield Township	0	1	0	9	10	8	15	3	26	0	36	140	176
Dryden	0	0	0	0	0	0	4	1	5	0	5	14	19
Dryden Township	2	1	0	2	5	4	14	2	20	0	25	93	118
Elba Township	0	1	0	1	2	3	14	9	26	0	28	232	260
Goodland Township	0	1	0	0	1	1	4	1	6	0	7	32	39
Hadley Township	0	1	1	1	3	4	7	0	11	0	14	39	53
Imlay City	0	1	0	5	6	6	23	5	34	0	40	151	191
Imlay Township	0	3	0	1	4	3	2	1	6	0	10	80	90
Lapeer	1	15	5	17	38	24	259	3	286	0	324	871	1,195
Lapeer Township	0	0	0	2	2	1	10	1	12	0	14	128	142
Marathon Township	0	5	0	2	7	2	7	0	9	0	16	42	58
Mayfield Township	0	7	0	6	13	7	22	5	34	0	47	165	212
Metamora	0	1	0	1	2	0	3	1	4	0	6	22	28
Metamora Township	0	0	0	2	2	2	9	1	12	0	14	129	143
North Branch	0	4	0	1	5	3	12	0	15	0	20	46	66
North Branch Township	0	0	0	0	0	5	3	0	8	0	8	33	41
Oregon Township	0	2	0	0	2	5	5	3	13	0	15	69	84
Otter Lake	0	0	0	0	0	8	3	0	11	0	11	9	20
Rich Township	0	2	0	2	4	3	0	0	3	0	7	37	44
Thumb Regional Fac	0	0	0	0	0	0	0	0	0	0	0	38	38

Data is for all law enforcement agencies who can report crimes for these cities. Murder, Rape, and Aggravated Assaults counts the number of victims by the most severe crime in a multiple offense incident. Motor Vehicle Thefts are calculated by counting the number of vehicles stolen and adding the attempted offenses to those results. These totals are counted following the FBI UCR guidelines.

2019 Crime in Michigan



2019 Violent and Property Crimes by County, City/Township



Data as of: March 11, 2020

County and City/Township	Murder	Rape	Robbery	Agg. Assaults	Violent Crime	Burglary	Larceny	Motor Vehicle Theft	Property Crime	Arson	Part I Crimes	Part II Crimes	Total Crimes
Leelanau	1	5	0	7	13	12	33	1	46	0	59	250	309
Bingham Township	0	0	0	0	0	0	0	0	0	0	0	4	4
Centerville Township	0	0	0	0	0	0	1	0	1	0	1	1	2
Cleveland Township	0	0	0	0	0	0	1	0	1	0	1	0	1
Elmwood Township	0	0	0	0	0	0	1	0	1	0	1	4	5
Empire	0	0	0	0	0	2	2	0	4	0	4	7	11
Empire Township	0	0	0	1	1	0	0	0	0	0	1	2	3
Glen Arbor Township	0	1	0	1	2	0	3	0	3	0	5	6	11
Kasson Township	0	1	0	0	1	1	2	0	3	0	4	20	24
Leelanau Township	0	1	0	1	2	0	0	0	0	0	2	16	18
Leland	0	0	0	1	1	0	5	0	5	0	6	2	8
Leland Township	0	0	0	0	0	2	2	0	4	0	4	21	25
Northport	0	0	0	2	2	2	4	1	7	0	9	17	26
Solon Township	0	0	0	0	0	1	2	0	3	0	3	32	35
Suttons Bay	1	2	0	1	4	3	5	0	8	0	12	57	69
Suttons Bay Township	0	0	0	0	0	0	1	0	1	0	1	4	5
Traverse City	0	0	0	0	0	1	4	0	5	0	5	57	62
Lenawee	5	93	15	183	296	226	754	50	1,030	9	1,335	5,036	6,371
Addison Village	0	0	0	2	2	4	3	0	7	0	9	38	47
Adrian	0	40	12	92	144	101	382	18	501	2	647	2,775	3,422
Adrian College	0	0	0	0	0	0	0	0	0	0	0	1	1
Adrian Township	0	3	0	5	8	6	12	2	20	0	28	148	176
Blissfield	0	3	0	4	7	5	15	1	21	0	28	99	127
Blissfield Township	0	0	0	0	0	0	1	0	1	0	1	6	7
Britton	0	1	0	2	3	3	1	0	4	1	8	25	33
Cambridge Township	0	3	0	4	7	8	25	4	37	0	44	171	215
Cement City	0	0	0	0	0	1	1	0	2	0	2	7	9
Clayton	0	0	0	3	3	1	3	1	5	0	8	25	33
Clinton	0	2	0	1	3	4	9	1	14	0	17	111	128
Clinton Township	0	2	0	1	3	1	1	0	2	0	5	27	32
Deerfield	0	1	0	1	2	3	1	0	4	0	6	12	18
Deerfield Township	0	0	0	0	0	0	2	0	2	0	2	6	8

Data is for all law enforcement agencies who can report crimes for these cities. Murder, Rape, and Aggravated Assaults counts the number of victims by the most severe crime in a multiple offense incident. Motor Vehicle Thefts are calculated by counting the number of vehicles stolen and adding the attempted offenses to those results. These totals are counted following the FBI UCR guidelines.

2019 Crime in Michigan



2019 Violent and Property Crimes by County, City/Township



Data as of: March 11, 2020

County and City/Township	Murder	Rape	Robbery	Agg. Assaults	Violent Crime	Burglary	Larceny	Motor Vehicle Theft	Property Crime	Arson	Part I Crimes	Part II Crimes	Total Crimes
Dover Township	0	1	0	0	1	3	2	0	5	0	6	30	36
Fairfield Township	1	1	0	2	4	6	7	2	15	0	19	34	53
Franklin Township	0	0	1	0	1	9	7	1	17	0	18	82	100
Gus Harrison Reg Fac	1	5	0	5	11	0	0	0	0	0	11	30	41
Hudson	0	4	0	7	11	7	26	4	37	0	48	242	290
Hudson Township	0	0	0	0	0	3	7	0	10	2	12	38	50
Macon Township	0	0	0	0	0	1	0	1	2	0	2	13	15
Madison Township	3	3	0	8	14	7	109	6	122	1	137	254	391
Medina Township	0	1	0	2	3	4	4	0	8	1	12	21	33
Morenci	0	3	0	9	12	8	15	0	23	0	35	100	135
Ogden Township	0	1	0	1	2	0	2	0	2	0	4	17	21
Onsted	0	1	0	2	3	0	1	0	1	0	4	9	13
Palmyra Township	0	3	0	1	4	4	9	0	13	0	17	59	76
Raisin Township	0	6	1	3	10	10	4	0	14	0	24	124	148
Ridgeway Township	0	2	0	0	2	0	0	0	0	0	2	30	32
Riga Township	0	1	0	1	2	1	3	1	5	1	8	9	17
Rollin Township	0	0	0	5	5	6	18	2	26	0	31	76	107
Rome Township	0	0	0	1	1	0	3	0	3	0	4	44	48
Seneca Township	0	2	0	2	4	1	3	0	4	0	8	18	26
Tecumseh	0	1	1	13	15	16	64	3	83	1	99	256	355
Tecumseh Township	0	2	0	4	6	1	6	1	8	0	14	27	41
Woodstock Township	0	1	0	2	3	2	8	2	12	0	15	72	87
Livingston	2	68	9	113	192	132	883	57	1,072	5	1,269	3,472	4,741
Brighton	1	4	0	5	10	8	158	4	170	0	180	278	458
Brighton Township	0	8	0	6	14	16	34	5	55	0	69	296	365
Cohoctah Township	0	2	0	4	6	2	5	0	7	0	13	23	36
Conway Township	0	2	0	1	3	2	3	0	5	0	8	19	27
Deerfield Township	0	0	0	0	0	5	4	2	11	0	11	57	68
Fowlerville	0	5	0	2	7	5	57	1	63	0	70	193	263
Genoa Township	0	4	2	12	18	12	190	6	208	0	226	359	585
Green Oak Township	0	4	2	21	27	14	103	9	126	0	153	310	463
Hamburg Township	0	0	0	5	5	6	30	2	38	1	44	211	255

Data is for all law enforcement agencies who can report crimes for these cities. Murder, Rape, and Aggravated Assaults counts the number of victims by the most severe crime in a multiple offense incident. Motor Vehicle Thefts are calculated by counting the number of vehicles stolen and adding the attempted offenses to those results. These totals are counted following the FBI UCR guidelines.

2019 Crime in Michigan



2019 Violent and Property Crimes by County, City/Township



Data as of: March 11, 2020

County and City/Township	Murder	Rape	Robbery	Agg. Assaults	Violent Crime	Burglary	Larceny	Motor Vehicle Theft	Property Crime	Arson	Part I Crimes	Part II Crimes	Total Crimes
Handy Township	0	4	0	4	8	5	14	3	22	1	31	109	140
Hartland Township	0	9	0	4	13	8	41	2	51	0	64	207	271
Howell	1	11	2	22	36	13	62	10	85	1	122	528	650
Howell Township	0	3	2	3	8	3	101	4	108	0	116	258	374
Iosco Township	0	0	0	3	3	5	2	0	7	0	10	35	45
Marion Township	0	2	0	2	4	5	17	1	23	1	28	114	142
Oceola Township	0	0	1	5	6	7	10	4	21	0	27	111	138
Pinckney	0	0	0	2	2	2	9	0	11	0	13	81	94
Putnam Township	0	3	0	3	6	1	4	0	5	1	12	67	79
Tyrone Township	0	5	0	2	7	9	29	3	41	0	48	141	189
Unadilla Township	0	2	0	7	9	4	10	1	15	0	24	75	99
Luce	0	11	0	37	48	20	70	5	95	0	143	465	608
Columbus Township	0	3	0	1	4	2	0	0	2	0	6	8	14
Lakefield Township	0	0	0	3	3	1	7	0	8	0	11	23	34
McMillan Township	0	0	0	3	3	4	16	2	22	0	25	71	96
Newberry	0	7	0	18	25	6	20	3	29	0	54	229	283
Newberry Cor Fac	0	0	0	1	1	0	0	0	0	0	1	16	17
Pentland Township	0	1	0	11	12	7	27	0	34	0	46	118	164
Mackinac	0	9	0	17	26	13	225	3	241	1	268	597	865
Brevort Township	0	0	0	0	0	2	5	0	7	0	7	21	28
Clark Township	0	1	0	1	2	6	34	0	40	0	42	48	90
Garfield Township	0	2	0	0	2	0	12	0	12	0	14	27	41
Hendricks Township	0	0	0	1	1	0	0	0	0	0	1	13	14
Hudson Township	0	0	0	0	0	0	1	0	1	0	1	13	14
Mackinac Island	0	1	0	2	3	0	95	1	96	0	99	76	175
Marquette Township	0	2	0	0	2	1	13	0	14	0	16	14	30
Moran Township	0	0	0	1	1	1	32	1	34	0	35	121	156
Newton Township	0	0	0	1	1	0	3	0	3	0	4	13	17
Portage Township	0	0	0	1	1	0	11	0	11	0	12	26	38
St Ignace	0	3	0	7	10	1	15	0	16	1	27	162	189
St Ignace Township	0	0	0	3	3	2	4	1	7	0	10	63	73
Macomb	18	374	255	1,592	2,239	1,619	7,931	1,136	10,686	58	12,983	29,490	42,473

Data is for all law enforcement agencies who can report crimes for these cities. Murder, Rape, and Aggravated Assaults counts the number of victims by the most severe crime in a multiple offense incident. Motor Vehicle Thefts are calculated by counting the number of vehicles stolen and adding the attempted offenses to those results. These totals are counted following the FBI UCR guidelines.

2019 Crime in Michigan



2019 Violent and Property Crimes by County, City/Township



Data as of: March 11, 2020

County and City/Township	Murder	Rape	Robbery	Agg. Assaults	Violent Crime	Burglary	Larceny	Motor Vehicle Theft	Property Crime	Arson	Part I Crimes	Part II Crimes	Total Crimes
Armada Township	0	0	0	2	2	3	4	2	9	0	11	40	51
Armada Village	0	0	0	4	4	1	3	0	4	0	8	29	37
Bruce Township	1	4	0	8	13	6	11	1	18	0	31	90	121
Center Line	0	4	4	20	28	13	113	10	136	0	164	289	453
Chesterfield Township	0	12	10	67	89	68	480	23	571	5	665	1,527	2,192
Clinton Township	0	39	18	245	302	174	1,061	163	1,398	7	1,707	3,482	5,189
Eastpointe	3	27	35	163	228	167	562	109	838	5	1,071	2,070	3,141
Fraser	0	7	4	22	33	28	183	12	223	1	257	637	894
Grosse Pointe Shores	0	0	0	0	0	0	0	0	0	0	0	2	2
Harrison Township	0	14	7	33	54	52	143	26	221	1	276	720	996
Huron-Clinton Metropark Stoney Creek	0	0	0	3	3	2	12	0	14	0	17	63	80
Lenox Township	0	7	1	8	16	23	38	1	62	0	78	110	188
Macomb Community College	0	0	0	0	0	0	18	0	18	0	18	53	71
Macomb Reg Correctional Facility	0	1	0	2	3	0	0	0	0	0	3	19	22
Macomb Township	0	15	1	40	56	51	288	16	355	2	413	1,283	1,696
Memphis	0	1	0	0	1	0	0	0	0	0	1	17	18
Mount Clemens	1	21	17	79	118	41	172	39	252	1	371	903	1,274
New Baltimore	0	6	0	2	8	9	41	0	50	1	59	535	594
New Haven	0	9	0	5	14	9	30	2	41	0	55	165	220
Ray Township	0	2	0	1	3	2	9	4	15	0	18	56	74
Richmond	0	5	0	19	24	1	28	0	29	0	53	300	353
Richmond Township	0	0	0	0	0	2	5	1	8	0	8	51	59
Romeo	0	1	0	3	4	2	7	0	9	1	14	117	131
Roseville	3	18	45	115	181	145	1,099	136	1,380	7	1,568	2,798	4,366
Shelby Township	0	33	3	63	99	58	375	53	486	1	586	1,520	2,106
St Clair Shores	2	25	8	75	110	80	418	59	557	0	667	2,621	3,288
Sterling Heights	0	27	17	128	172	92	975	99	1,166	7	1,345	3,442	4,787
Utica	0	4	1	6	11	5	176	5	186	0	197	292	489
Warren	8	89	81	468	646	565	1,589	366	2,520	17	3,183	5,911	9,094
Washington Township	0	3	3	11	17	20	91	9	120	2	139	348	487
Manistee	2	46	0	34	82	38	241	11	290	2	374	1,827	2,201
Arcadia Township	0	1	0	3	4	2	2	0	4	0	8	29	37

Data is for all law enforcement agencies who can report crimes for these cities. Murder, Rape, and Aggravated Assaults counts the number of victims by the most severe crime in a multiple offense incident. Motor Vehicle Thefts are calculated by counting the number of vehicles stolen and adding the attempted offenses to those results. These totals are counted following the FBI UCR guidelines.



2019 Violent and Property Crimes by County, City/Township



Data as of: March 11, 2020

County and City/Township	Murder	Rape	Robbery	Agg. Assaults	Violent Crime	Burglary	Larceny	Motor Vehicle Theft	Property Crime	Arson	Part I Crimes	Part II Crimes	Total Crimes
Bear Lake Township	0	0	0	3	3	1	7	1	9	0	12	46	58
Bear Lake Village	0	0	0	0	0	0	2	0	2	0	2	11	13
Brown Township	0	0	0	0	0	1	0	0	1	0	1	17	18
Cleon Township	0	0	0	0	0	1	5	0	6	0	6	30	36
Copemish	2	1	0	0	3	0	4	0	4	0	7	14	21
Dickson Township	0	2	0	1	3	1	6	0	7	0	10	37	47
East Lake	0	0	0	1	1	0	0	0	0	1	2	4	6
Filer Township	0	1	0	0	1	3	8	0	11	0	12	64	76
Kaleva	0	0	0	1	1	2	7	2	11	0	12	33	45
Manistee	0	19	0	9	28	10	90	3	103	0	131	725	856
Manistee Township	0	10	0	1	11	5	81	2	88	0	99	556	655
Maple Grove Township	0	1	0	3	4	0	2	0	2	0	6	43	49
Marilla Township	0	0	0	1	1	0	1	0	1	0	2	7	9
Norman Township	0	4	0	5	9	7	18	1	26	1	36	86	122
Onekama	0	1	0	1	2	0	0	0	0	0	2	7	9
Onekama Township	0	4	0	1	5	0	3	0	3	0	8	25	33
Pleasanton Township	0	0	0	4	4	2	1	0	3	0	7	15	22
Springdale Township	0	2	0	0	2	3	1	0	4	0	6	53	59
Stronach Township	0	0	0	0	0	0	3	2	5	0	5	25	30
Marquette	0	49	7	109	165	46	479	39	564	3	732	3,190	3,922
Champion Township	0	0	0	0	0	1	6	1	8	0	8	26	34
Chocolay Township	0	0	0	11	11	3	26	0	29	1	41	217	258
Ely Township	0	1	0	2	3	1	1	1	3	0	6	41	47
Ewing Township	0	0	0	0	0	0	0	0	0	0	0	2	2
Forsyth Township	0	10	0	10	20	5	27	3	35	0	55	254	309
Humboldt Township	0	0	0	4	4	0	7	0	7	0	11	16	27
Ishpeming	0	2	1	10	13	4	60	6	70	0	83	563	646
Ishpeming Township	0	0	1	4	5	6	5	6	17	0	22	95	117
Marquette	0	18	3	8	29	12	174	6	192	0	221	1,069	1,290
Marquette Branch Prs	0	0	0	25	25	0	0	0	0	0	25	41	66
Marquette Township	0	2	0	6	8	3	79	5	87	1	96	216	312
Michigamme Township	0	1	0	2	3	0	0	0	0	0	3	20	23

Data is for all law enforcement agencies who can report crimes for these cities. Murder, Rape, and Aggravated Assaults counts the number of victims by the most severe crime in a multiple offense incident. Motor Vehicle Thefts are calculated by counting the number of vehicles stolen and adding the attempted offenses to those results. These totals are counted following the FBI UCR guidelines.

2019 Crime in Michigan



2019 Violent and Property Crimes by County, City/Township



Data as of: March 11, 2020

County and City/Township	Murder	Rape	Robbery	Agg. Assaults	Violent Crime	Burglary	Larceny	Motor Vehicle Theft	Property Crime	Arson	Part I Crimes	Part II Crimes	Total Crimes
Negaunee	0	5	1	5	11	2	36	0	38	1	50	203	253
Negaunee Township	0	1	0	4	5	0	5	3	8	0	13	76	89
Northern Michigan University	0	1	0	0	1	0	26	0	26	0	27	44	71
Powell Township	0	0	0	2	2	3	2	0	5	0	7	33	40
Republic Township	0	0	0	1	1	0	1	0	1	0	2	20	22
Richmond Township	0	2	0	1	3	0	2	1	3	0	6	28	34
Sands Township	0	3	0	7	10	1	9	2	12	0	22	97	119
Skandia Township	0	0	0	2	2	1	1	0	2	0	4	28	32
Tilden Township	0	1	0	1	2	1	3	1	5	0	7	20	27
Turin Township	0	0	0	0	0	1	0	0	1	0	1	18	19
Wells Township	0	0	0	2	2	1	0	0	1	0	3	7	10
West Branch Township	0	2	1	2	5	1	9	4	14	0	19	56	75
Mason	3	29	0	62	94	61	281	6	348	0	442	1,425	1,867
Amber Township	0	1	0	2	3	5	11	1	17	0	20	102	122
Branch Township	0	1	0	5	6	0	7	0	7	0	13	49	62
Custer	0	0	0	1	1	5	2	0	7	0	8	15	23
Custer Township	0	1	0	1	2	2	1	0	3	0	5	29	34
Eden Township	0	0	0	0	0	3	0	0	3	0	3	5	8
Fountain	0	1	0	1	2	0	2	0	2	0	4	17	21
Free Soil	0	0	0	0	0	0	0	0	0	0	0	3	3
Free Soil Township	2	0	0	2	4	1	2	0	3	0	7	20	27
Grant Township	0	0	0	3	3	0	4	0	4	0	7	25	32
Hamlin Township	0	4	0	5	9	3	1	0	4	0	13	46	59
Logan Township	0	0	0	7	7	3	1	0	4	0	11	14	25
Ludington	1	17	0	16	34	21	121	3	145	0	179	697	876
Meade Township	0	0	0	2	2	1	0	0	1	0	3	6	9
Pere Marquette Township	0	0	0	5	5	9	82	1	92	0	97	161	258
Riverton Township	0	1	0	0	1	2	0	0	2	0	3	16	19
Scottville	0	2	0	6	8	2	37	0	39	0	47	127	174
Sheridan Township	0	1	0	1	2	3	3	0	6	0	8	20	28
Sherman Township	0	0	0	2	2	0	4	1	5	0	7	16	23
Summit Township	0	0	0	0	0	0	2	0	2	0	2	22	24

Data is for all law enforcement agencies who can report crimes for these cities. Murder, Rape, and Aggravated Assaults counts the number of victims by the most severe crime in a multiple offense incident. Motor Vehicle Thefts are calculated by counting the number of vehicles stolen and adding the attempted offenses to those results. These totals are counted following the FBI UCR guidelines.

2019 Crime in Michigan



2019 Violent and Property Crimes by County, City/Township



Data as of: March 11, 2020

County and City/Township	Murder	Rape	Robbery	Agg. Assaults	Violent Crime	Burglary	Larceny	Motor Vehicle Theft	Property Crime	Arson	Part I Crimes	Part II Crimes	Total Crimes
Victory Township	0	0	0	3	3	1	1	0	2	0	5	35	40
Mecosta	1	34	1	111	147	120	459	29	608	9	764	2,634	3,398
Aetna Township	0	1	0	12	13	10	24	1	35	0	48	171	219
Austin Township	0	0	0	3	3	2	3	0	5	0	8	36	44
Barryton Village	0	0	0	0	0	2	1	0	3	0	3	12	15
Big Rapids	0	10	0	20	30	18	122	3	143	1	174	940	1,114
Big Rapids Township	0	6	1	14	21	10	148	10	168	0	189	485	674
Chippewa Township	0	0	0	3	3	4	9	0	13	1	17	34	51
Colfax Township	0	0	0	4	4	1	11	1	13	0	17	47	64
Deerfield Township	0	1	0	3	4	8	4	1	13	0	17	62	79
Ferris State Univ	0	1	0	7	8	3	29	1	33	0	41	104	145
Fork Township	0	2	0	2	4	10	10	0	20	0	24	61	85
Grant Township	0	2	0	2	4	0	1	5	6	0	10	31	41
Green Township	0	1	0	9	10	3	12	1	16	1	27	121	148
Hinton Township	0	1	0	2	3	1	0	0	1	0	4	32	36
Martiny Township	0	0	0	7	7	12	9	1	22	2	31	52	83
Mecosta	0	1	0	0	1	0	1	0	1	0	2	5	7
Mecosta Township	0	2	0	9	11	10	24	2	36	0	47	101	148
Millbrook Township	0	0	0	0	0	7	8	1	16	0	16	26	42
Morley	0	2	0	0	2	1	4	0	5	0	7	20	27
Morton Township	0	1	0	11	12	7	19	0	26	2	40	141	181
Sheridan Township	1	1	0	3	5	8	16	2	26	1	32	83	115
Stanwood	0	0	0	0	0	0	1	0	1	0	1	4	5
Wheatland Township	0	2	0	0	2	3	3	0	6	1	9	66	75
Menominee	2	19	1	36	58	39	156	13	208	3	269	1,375	1,644
Carney	0	2	0	1	3	0	2	0	2	0	5	4	9
Cedarville Township	0	0	0	0	0	1	1	0	2	0	2	14	16
Daggett	0	0	0	2	2	0	2	0	2	0	4	10	14
Daggett Township	0	0	0	0	0	2	1	0	3	0	3	13	16
Faithorn Township	0	0	0	0	0	2	1	0	3	0	3	4	7
Gourley Township	0	1	0	0	1	0	0	0	0	0	1	2	3
Harris Township	1	1	0	2	4	1	1	0	2	0	6	53	59

Data is for all law enforcement agencies who can report crimes for these cities. Murder, Rape, and Aggravated Assaults counts the number of victims by the most severe crime in a multiple offense incident. Motor Vehicle Thefts are calculated by counting the number of vehicles stolen and adding the attempted offenses to those results. These totals are counted following the FBI UCR guidelines.

2019 Crime in Michigan



2019 Violent and Property Crimes by County, City/Township



Data as of: March 11, 2020

County and City/Township	Murder	Rape	Robbery	Agg. Assaults	Violent Crime	Burglary	Larceny	Motor Vehicle Theft	Property Crime	Arson	Part I Crimes	Part II Crimes	Total Crimes
Holmes Township	0	0	0	0	0	1	1	0	2	0	2	3	5
Ingallston Township	0	0	0	1	1	0	2	1	3	0	4	16	20
Lake Township	0	0	0	0	0	1	2	0	3	0	3	10	13
Mellen Township	0	0	0	1	1	1	0	0	1	0	2	26	28
Menominee	0	12	1	20	33	18	122	9	149	3	185	1,042	1,227
Menominee Township	1	3	0	6	10	6	5	2	13	0	23	41	64
Meyer Township	0	0	0	0	0	1	2	0	3	0	3	15	18
Nadeau Township	0	0	0	0	0	0	4	1	5	0	5	29	34
Powers	0	0	0	0	0	1	2	0	3	0	3	21	24
Spalding Township	0	0	0	2	2	2	4	0	6	0	8	20	28
Stephenson	0	0	0	1	1	2	4	0	6	0	7	37	44
Stephenson Township	0	0	0	0	0	0	0	0	0	0	0	15	15
Midland	1	56	4	55	116	93	547	24	664	3	783	2,183	2,966
Coleman	0	1	0	0	1	1	4	0	5	0	6	49	55
Edenville Township	0	2	0	2	4	3	13	2	18	0	22	71	93
Geneva Township	0	0	0	1	1	0	4	0	4	0	5	21	26
Greendale Township	0	1	0	2	3	7	23	1	31	0	34	66	100
Homer Township	0	0	0	0	0	4	20	0	24	0	24	99	123
Hope Township	0	1	0	0	1	2	3	1	6	0	7	26	33
Ingersoll Township	0	1	0	2	3	4	10	0	14	0	17	70	87
Jasper Township	0	0	0	0	0	1	1	0	2	0	2	24	26
Jerome Township	0	2	0	2	4	6	19	1	26	0	30	144	174
Larkin Township	0	3	0	0	3	3	11	1	15	0	18	55	73
Lee Township	0	5	0	10	15	10	19	1	30	0	45	181	226
Lincoln Township	0	0	0	0	0	1	13	0	14	0	14	54	68
Midland	1	28	4	32	65	37	351	13	401	3	469	1,073	1,542
Midland Township	0	2	0	3	5	0	8	0	8	0	13	46	59
Mills Township	0	1	0	0	1	3	2	0	5	0	6	44	50
Mount Haley Township	0	3	0	0	3	3	17	3	23	0	26	53	79
Porter Township	0	1	0	0	1	3	6	0	9	0	10	30	40
Sanford	0	2	0	0	2	0	15	1	16	0	18	35	53
Warren Township	0	3	0	1	4	5	8	0	13	0	17	42	59

Data is for all law enforcement agencies who can report crimes for these cities. Murder, Rape, and Aggravated Assaults counts the number of victims by the most severe crime in a multiple offense incident. Motor Vehicle Thefts are calculated by counting the number of vehicles stolen and adding the attempted offenses to those results. These totals are counted following the FBI UCR guidelines.



2019 Violent and Property Crimes by County, City/Township



Data as of: March 11, 2020

County and City/Township	Murder	Rape	Robbery	Agg. Assaults	Violent Crime	Burglary	Larceny	Motor Vehicle Theft	Property Crime	Arson	Part I Crimes	Part II Crimes	Total Crimes
Missaukee	0	6	0	24	30	10	44	9	63	2	95	654	749
Aetna Township	0	0	0	1	1	0	3	0	3	0	4	14	18
Bloomfield Township	0	0	0	0	0	0	4	1	5	0	5	10	15
Butterfield Township	0	0	0	1	1	0	1	1	2	0	3	16	19
Caldwell Township	0	1	0	3	4	0	4	0	4	0	8	51	59
Clam Union Township	0	2	0	0	2	1	2	0	3	1	6	20	26
Enterprise Township	0	0	0	0	0	0	0	1	1	0	1	7	8
Forest Township	0	0	0	1	1	3	5	2	10	0	11	45	56
Holland Township	0	0	0	0	0	0	0	0	0	0	0	3	3
Lake City	0	1	0	5	6	0	8	3	11	0	17	194	211
Lake Township	0	0	0	4	4	1	7	0	8	0	12	118	130
McBain	0	0	0	2	2	0	5	0	5	0	7	32	39
Norwich Township	0	0	0	2	2	1	0	0	1	0	3	34	37
Pioneer Township	0	1	0	2	3	1	0	0	1	0	4	19	23
Reeder Township	0	0	0	2	2	0	1	0	1	0	3	42	45
Richland Township	0	0	0	0	0	1	2	1	4	1	5	32	37
Riverside Township	0	1	0	1	2	1	1	0	2	0	4	10	14
West Branch Township	0	0	0	0	0	1	1	0	2	0	2	7	9
Monroe	0	25	7	86	118	96	302	36	434	4	556	2,348	2,904
Ash Township	0	0	0	1	1	4	13	3	20	0	21	78	99
Bedford Township	0	4	0	5	9	16	35	3	54	0	63	199	262
Berlin Township	0	1	0	5	6	9	9	1	19	2	27	118	145
Carleton	0	2	0	3	5	2	12	0	14	0	19	23	42
Dundee	0	0	0	1	1	0	0	0	0	0	1	15	16
Dundee Township	0	1	0	1	2	2	0	0	2	0	4	18	22
Erie Township	0	0	0	0	0	3	1	0	4	0	4	74	78
Estral Beach	0	0	0	0	0	2	1	0	3	0	3	4	7
Exeter Township	0	0	0	0	0	3	2	0	5	0	5	20	25
Frenchtown Township	0	4	3	23	30	14	101	12	127	1	158	393	551
Ida Township	0	2	0	4	6	7	1	0	8	0	14	43	57
La Salle Township	0	1	0	3	4	4	7	0	11	0	15	85	100
London Township	0	1	0	1	2	1	2	1	4	0	6	27	33

Data is for all law enforcement agencies who can report crimes for these cities. Murder, Rape, and Aggravated Assaults counts the number of victims by the most severe crime in a multiple offense incident. Motor Vehicle Thefts are calculated by counting the number of vehicles stolen and adding the attempted offenses to those results. These totals are counted following the FBI UCR guidelines.

2019 Crime in Michigan



2019 Violent and Property Crimes by County, City/Township



Data as of: March 11, 2020

County and City/Township	Murder	Rape	Robbery	Agg. Assaults	Violent Crime	Burglary	Larceny	Motor Vehicle Theft	Property Crime	Arson	Part I Crimes	Part II Crimes	Total Crimes
Luna Pier	0	0	0	0	0	0	0	0	0	0	0	15	15
Maybee	0	0	0	1	1	0	0	0	0	0	1	5	6
Milan	0	2	0	5	7	3	11	0	14	0	21	210	231
Milan Township	0	1	0	1	2	0	2	1	3	0	5	13	18
Monroe	0	4	2	21	27	9	52	8	69	1	97	550	647
Monroe Township	0	1	2	6	9	14	45	4	63	0	72	331	403
Petersburg	0	0	0	0	0	0	3	0	3	0	3	9	12
Raisinville Township	0	0	0	2	2	2	3	1	6	0	8	38	46
South Rockwood	0	1	0	0	1	0	0	0	0	0	1	8	9
Summerfield Township	0	0	0	2	2	0	1	0	1	0	3	27	30
Whiteford Township	0	0	0	1	1	1	1	2	4	0	5	45	50
Montcalm	2	76	5	113	196	167	545	68	780	6	982	3,335	4,317
Belvidere Township	0	1	0	2	3	14	21	8	43	0	46	67	113
Bloomer Township	0	4	1	3	8	3	2	0	5	0	13	30	43
Bushnell Township	0	2	0	6	8	4	4	3	11	0	19	56	75
Carson City	1	4	0	1	6	0	4	1	5	0	11	128	139
Cato Township	0	0	0	3	3	1	4	2	7	0	10	25	35
Crystal Township	0	5	0	3	8	11	9	0	20	2	30	81	111
Day Township	0	0	0	1	1	0	1	2	3	0	4	18	22
Douglass Township	0	2	0	1	3	1	6	0	7	0	10	52	62
Edmore	0	2	0	3	5	3	12	1	16	0	21	87	108
Eureka Township	0	2	1	10	13	9	25	2	36	0	49	145	194
Evergreen Township	0	6	0	6	12	8	8	2	18	0	30	60	90
Fairplain Township	0	3	0	4	7	5	7	2	14	0	21	57	78
Ferris Township	0	1	0	0	1	2	4	3	9	0	10	21	31
Greenville	0	12	2	20	34	34	275	12	321	2	357	1,050	1,407
Home Township	0	0	0	2	2	6	3	0	9	0	11	40	51
Howard City	0	5	0	8	13	4	16	0	20	0	33	114	147
Lakeview	0	2	0	3	5	3	42	0	45	0	50	140	190
Maple Valley Township	1	4	1	4	10	6	10	6	22	1	33	66	99
McBride	0	0	0	0	0	0	0	0	0	0	0	2	2
Montcalm Township	0	1	0	3	4	5	8	6	19	0	23	84	107

Data is for all law enforcement agencies who can report crimes for these cities. Murder, Rape, and Aggravated Assaults counts the number of victims by the most severe crime in a multiple offense incident. Motor Vehicle Thefts are calculated by counting the number of vehicles stolen and adding the attempted offenses to those results. These totals are counted following the FBI UCR guidelines.

2019 Crime in Michigan



2019 Violent and Property Crimes by County, City/Township



Data as of: March 11, 2020

County and City/Township	Murder	Rape	Robbery	Agg. Assaults	Violent Crime	Burglary	Larceny	Motor Vehicle Theft	Property Crime	Arson	Part I Crimes	Part II Crimes	Total Crimes
Pierson	0	1	0	4	5	2	3	0	5	0	10	8	18
Pierson Township	0	2	0	1	3	5	11	7	23	0	26	44	70
Pine Township	0	0	0	3	3	2	4	1	7	0	10	32	42
Reynolds Township	0	3	0	5	8	15	23	0	38	1	47	186	233
Richland Township	0	1	0	6	7	9	17	1	27	0	34	55	89
Sheridan	0	9	0	1	10	3	7	0	10	0	20	55	75
Sidney Township	0	3	0	7	10	5	7	6	18	0	28	105	133
Stanton	0	1	0	3	4	6	8	2	16	0	20	505	525
Winfield Township	0	0	0	0	0	1	4	1	6	0	6	22	28
Montmorency	0	4	0	8	12	7	13	3	23	1	36	157	193
Albert Township	0	0	0	0	0	0	2	3	5	0	5	43	48
Avery Township	0	0	0	1	1	0	1	0	1	0	2	5	7
Briley Township	0	2	0	4	6	5	2	0	7	1	14	43	57
Hillman	0	0	0	2	2	0	2	0	2	0	4	19	23
Hillman Township	0	2	0	0	2	1	2	0	3	0	5	26	31
Loud Township	0	0	0	0	0	0	4	0	4	0	4	4	8
Montmorency Township	0	0	0	1	1	0	0	0	0	0	1	7	8
Rust Township	0	0	0	0	0	0	0	0	0	0	0	6	6
Vienna Township	0	0	0	0	0	1	0	0	1	0	1	4	5
Muskegon	17	121	103	538	779	634	3,454	267	4,355	30	5,164	13,500	18,664
Blue Lake Township	0	1	0	2	3	7	10	1	18	0	21	74	95
Brooks Regional Fac	0	2	0	4	6	0	0	0	0	0	6	23	29
Casnovia	0	0	0	0	0	0	1	0	1	0	1	8	9
Casnovia Township	0	4	0	1	5	2	9	3	14	0	19	45	64
Cedar Creek Township	0	3	0	3	6	6	14	1	21	0	27	102	129
Dalton Township	1	13	0	16	30	21	62	4	87	2	119	292	411
Egleston Township	0	10	1	14	25	33	128	14	175	0	200	567	767
Fruitland Township	0	3	0	2	5	9	46	2	57	0	62	131	193
Fruitport	0	0	1	1	2	2	11	1	14	0	16	61	77
Fruitport Township	0	3	7	5	15	28	485	7	520	1	536	783	1,319
Holton Township	2	1	0	2	5	7	10	1	18	0	23	114	137
Laketon Township	0	2	0	5	7	12	38	4	54	0	61	187	248

Data is for all law enforcement agencies who can report crimes for these cities. Murder, Rape, and Aggravated Assaults counts the number of victims by the most severe crime in a multiple offense incident. Motor Vehicle Thefts are calculated by counting the number of vehicles stolen and adding the attempted offenses to those results. These totals are counted following the FBI UCR guidelines.

2019 Crime in Michigan



2019 Violent and Property Crimes by County, City/Township



Data as of: March 11, 2020

County and City/Township	Murder	Rape	Robbery	Agg. Assaults	Violent Crime	Burglary	Larceny	Motor Vehicle Theft	Property Crime	Arson	Part I Crimes	Part II Crimes	Total Crimes
Lakewood Club	0	0	0	4	4	2	10	1	13	0	17	61	78
Montague	1	0	0	2	3	2	29	3	34	0	37	94	131
Montague Township	0	2	0	1	3	4	6	0	10	0	13	34	47
Moorland Township	0	1	0	0	1	2	4	0	6	0	7	60	67
Muskegon	8	27	46	238	319	256	927	131	1,314	12	1,645	5,556	7,201
Muskegon Corr Fac	0	1	0	1	2	0	0	0	0	0	2	12	14
Muskegon Heights	5	15	36	175	231	116	404	36	556	11	798	2,086	2,884
Muskegon Township	0	13	6	29	48	56	417	22	495	0	543	1,204	1,747
North Muskegon	0	2	0	0	2	1	49	1	51	0	53	92	145
Norton Shores	0	12	5	21	38	45	406	28	479	2	519	1,283	1,802
Ravenna	0	2	0	1	3	2	9	0	11	0	14	38	52
Ravenna Township	0	1	0	3	4	3	3	1	7	0	11	40	51
Roosevelt Park	0	0	0	3	3	1	250	3	254	1	258	162	420
Sullivan Township	0	0	0	1	1	6	20	1	27	0	28	61	89
White River Township	0	1	0	2	3	0	1	0	1	0	4	13	17
Whitehall	0	1	0	2	3	4	44	2	50	1	54	229	283
Whitehall Township	0	1	1	0	2	7	61	0	68	0	70	88	158
Newaygo	1	45	0	83	129	130	376	28	534	4	667	2,913	3,580
Ashland Township	0	0	0	2	2	13	9	0	22	0	24	78	102
Barton Township	0	0	0	0	0	1	1	0	2	0	2	15	17
Beaver Township	0	0	0	0	0	3	2	0	5	0	5	13	18
Big Prairie Township	0	7	0	8	15	6	10	0	16	0	31	228	259
Bridgeton Township	1	3	0	4	8	4	10	3	17	0	25	92	117
Brooks Township	0	2	0	5	7	13	28	0	41	0	48	137	185
Croton Township	0	1	0	6	7	9	32	4	45	0	52	116	168
Dayton Township	0	0	0	3	3	2	4	0	6	0	9	44	53
Denver Township	0	1	0	1	2	3	6	1	10	2	14	50	64
Ensley Township	0	5	0	4	9	5	7	1	13	0	22	87	109
Everett Township	0	3	0	2	5	4	9	0	13	0	18	104	122
Fremont	0	9	0	7	16	2	78	3	83	0	99	362	461
Garfield Township	0	1	0	2	3	1	7	0	8	0	11	51	62
Goodwell Township	0	0	0	2	2	0	1	0	1	0	3	14	17

Data is for all law enforcement agencies who can report crimes for these cities. Murder, Rape, and Aggravated Assaults counts the number of victims by the most severe crime in a multiple offense incident. Motor Vehicle Thefts are calculated by counting the number of vehicles stolen and adding the attempted offenses to those results. These totals are counted following the FBI UCR guidelines.

2019 Crime in Michigan



2019 Violent and Property Crimes by County, City/Township



Data as of: March 11, 2020

County and City/Township	Murder	Rape	Robbery	Agg. Assaults	Violent Crime	Burglary	Larceny	Motor Vehicle Theft	Property Crime	Arson	Part I Crimes	Part II Crimes	Total Crimes
Grant	0	2	0	0	2	3	11	1	15	0	17	125	142
Grant Township	0	1	0	6	7	7	12	4	23	0	30	72	102
Hesperia	0	0	0	5	5	1	13	0	14	0	19	60	79
Home Township	0	0	0	2	2	1	1	0	2	0	4	9	13
Lilley Township	0	1	0	1	2	8	9	1	18	0	20	53	73
Lincoln Township	0	0	0	1	1	4	3	2	9	0	10	42	52
Merrill Township	0	1	0	3	4	13	15	1	29	0	33	42	75
Monroe Township	0	0	0	0	0	0	0	1	1	0	1	15	16
Newaygo	0	2	0	6	8	7	33	1	41	1	50	302	352
Norwich Township	0	0	0	0	0	2	3	1	6	0	6	10	16
Sheridan Township	0	0	0	1	1	4	23	2	29	0	30	75	105
Sherman Township	0	0	0	0	0	1	6	1	8	1	9	38	47
Troy Township	0	0	0	0	0	5	5	0	10	0	10	19	29
White Cloud	0	6	0	7	13	5	27	1	33	0	46	597	643
Wilcox Township	0	0	0	5	5	3	11	0	14	0	19	63	82
Oakland	22	334	256	1,509	2,121	1,781	9,399	1,011	12,191	53	14,365	36,844	51,209
Addison Township	0	2	1	2	5	4	9	2	15	0	20	57	77
Auburn Hills	0	22	9	47	78	32	496	18	546	2	626	1,299	1,925
Berkley	0	1	1	3	5	5	45	0	50	0	55	584	639
Beverly Hills	0	0	0	2	2	10	59	9	78	0	80	213	293
Bingham Farms	0	0	0	1	1	1	11	1	13	0	14	41	55
Birmingham	0	2	1	7	10	21	106	7	134	0	144	418	562
Bloomfield Hills	0	1	1	3	5	4	19	2	25	0	30	145	175
Bloomfield Township	0	1	1	10	12	39	271	16	326	0	338	925	1,263
Brandon Township	0	1	0	10	11	10	38	8	56	0	67	225	292
Clarkston	0	0	0	1	1	0	3	0	3	0	4	83	87
Clawson	0	2	1	4	7	8	43	3	54	0	61	297	358
Commerce Township	1	5	4	17	27	19	177	6	202	1	230	509	739
Farmington	0	2	0	4	6	15	64	4	83	0	89	316	405
Farmington Hills	0	17	7	66	90	143	549	70	762	5	857	1,829	2,686
Ferndale	0	5	5	41	51	45	359	51	455	0	506	1,030	1,536
Franklin	0	0	0	1	1	6	18	1	25	0	26	33	59

Data is for all law enforcement agencies who can report crimes for these cities. Murder, Rape, and Aggravated Assaults counts the number of victims by the most severe crime in a multiple offense incident. Motor Vehicle Thefts are calculated by counting the number of vehicles stolen and adding the attempted offenses to those results. These totals are counted following the FBI UCR guidelines.



2019 Violent and Property Crimes by County, City/Township



Data as of: March 11, 2020

County and City/Township	Murder	Rape	Robbery	Agg. Assaults	Violent Crime	Burglary	Larceny	Motor Vehicle Theft	Property Crime	Arson	Part I Crimes	Part II Crimes	Total Crimes
Groveland Township	0	3	0	4	7	6	12	4	22	0	29	132	161
Hazel Park	1	8	2	30	41	20	217	30	267	1	309	1,202	1,511
Highland Township	0	2	0	6	8	13	51	10	74	0	82	317	399
Holly	0	6	0	1	7	14	29	1	44	0	51	158	209
Holly Township	0	3	0	6	9	9	17	0	26	0	35	119	154
Huntington Woods	0	0	0	0	0	7	16	2	25	0	25	93	118
Independence Township	0	2	3	29	34	21	148	14	183	0	217	572	789
Keego Harbor	0	1	0	0	1	2	19	1	22	0	23	114	137
Kensington Park	0	0	0	2	2	0	3	0	3	0	5	10	15
Lake Angelus	0	0	0	0	0	0	0	0	0	0	0	1	1
Lake Orion	0	3	0	4	7	5	22	1	28	1	36	144	180
Lathrup Village	0	2	0	1	3	6	29	0	35	0	38	95	133
Leonard	0	0	0	0	0	0	1	0	1	0	1	2	3
Lyon Township	0	2	1	10	13	26	97	3	126	0	139	305	444
Madison Heights	0	11	13	31	55	69	468	41	578	2	635	1,240	1,875
Milford	0	2	1	1	4	2	21	3	26	0	30	95	125
Milford Township	0	3	1	5	9	9	28	3	40	0	49	166	215
Northville	0	0	0	7	7	2	7	0	9	0	16	64	80
Novi	1	7	2	39	49	21	446	27	494	0	543	1,669	2,212
Novi Township	0	0	0	0	0	0	0	0	0	0	0	11	11
Oak Park	2	11	14	46	73	94	329	63	486	6	565	1,326	1,891
Oakland Co Com Col	0	0	0	1	1	0	9	1	10	0	11	15	26
Oakland Township	0	2	0	0	2	15	24	0	39	0	41	105	146
Oakland Univ	0	2	0	2	4	3	37	0	40	0	44	75	119
Orchard Lake Village	0	0	0	2	2	3	17	1	21	1	24	62	86
Orion Township	1	3	2	19	25	17	144	7	168	0	193	379	572
Ortonville	0	0	0	0	0	1	3	1	5	0	5	13	18
Oxford	0	1	1	2	4	2	8	1	11	0	15	41	56
Oxford Township	0	6	0	8	14	13	64	5	82	0	96	213	309
Pleasant Ridge	0	0	0	1	1	2	16	0	18	0	19	33	52
Pontiac	10	66	109	596	781	326	892	112	1,330	15	2,126	5,343	7,469
Rochester	0	2	3	5	10	5	54	2	61	1	72	362	434

Data is for all law enforcement agencies who can report crimes for these cities. Murder, Rape, and Aggravated Assaults counts the number of victims by the most severe crime in a multiple offense incident. Motor Vehicle Thefts are calculated by counting the number of vehicles stolen and adding the attempted offenses to those results. These totals are counted following the FBI UCR guidelines.

2019 Crime in Michigan



2019 Violent and Property Crimes by County, City/Township



Data as of: March 11, 2020

County and City/Township	Murder	Rape	Robbery	Agg. Assaults	Violent Crime	Burglary	Larceny	Motor Vehicle Theft	Property Crime	Arson	Part I Crimes	Part II Crimes	Total Crimes
Rochester Hills	0	6	3	30	39	42	410	16	468	1	508	1,101	1,609
Rose Township	0	1	0	0	1	2	7	1	10	0	11	69	80
Royal Oak	1	8	3	48	60	38	371	34	443	1	504	2,037	2,541
Royal Oak Township	0	5	4	32	41	18	42	11	71	0	112	242	354
South Lyon	0	3	0	3	6	4	29	0	33	0	39	153	192
Southfield	1	29	35	117	182	315	913	261	1,489	3	1,674	2,945	4,619
Southfield Township	0	0	0	1	1	0	0	0	0	0	1	7	8
Springfield Township	0	2	0	3	5	10	26	4	40	0	45	166	211
Stoney Creek	0	0	0	0	0	0	0	0	0	0	0	1	1
Sylvan Lake	0	0	0	2	2	1	13	0	14	0	16	194	210
Troy	2	11	8	50	71	71	932	54	1,057	2	1,130	3,117	4,247
Walled Lake	0	0	1	9	10	4	43	2	49	0	59	219	278
Waterford Township	2	41	9	80	132	122	484	54	660	9	801	1,898	2,699
West Bloomfield Township	0	9	6	24	39	43	278	26	347	1	387	1,007	1,394
White Lake Township	0	6	0	16	22	14	185	7	206	1	229	650	879
Wixom	0	4	4	16	24	22	156	10	188	0	212	487	699
Wolverine Lake	0	0	0	1	1	0	15	0	15	0	16	71	87
Oceana	0	19	1	99	119	82	350	17	449	3	571	2,003	2,574
Benona Township	0	1	0	6	7	6	1	2	9	0	16	42	58
Claybanks Township	0	0	0	2	2	7	2	0	9	0	11	25	36
Colfax Township	0	2	0	7	9	3	2	0	5	0	14	44	58
Crystal Township	0	1	0	3	4	0	5	0	5	0	9	23	32
Elbridge Township	0	0	0	3	3	3	7	0	10	0	13	31	44
Ferry Township	0	0	0	3	3	5	6	0	11	0	14	64	78
Golden Township	0	0	0	2	2	4	13	1	18	0	20	102	122
Grant Township	0	1	0	10	11	6	21	2	29	0	40	189	229
Greenwood Township	0	2	0	3	5	7	7	1	15	1	21	46	67
Hart	0	3	0	18	21	7	127	4	138	1	160	671	831
Hart Township	0	0	0	7	7	1	13	2	16	0	23	114	137
Hesperia	0	2	0	3	5	3	13	0	16	0	21	58	79
Leavitt Township	0	0	0	1	1	5	8	1	14	1	16	38	54
New Era	0	1	0	3	4	0	5	0	5	0	9	33	42

Data is for all law enforcement agencies who can report crimes for these cities. Murder, Rape, and Aggravated Assaults counts the number of victims by the most severe crime in a multiple offense incident. Motor Vehicle Thefts are calculated by counting the number of vehicles stolen and adding the attempted offenses to those results. These totals are counted following the FBI UCR guidelines.

2019 Crime in Michigan



2019 Violent and Property Crimes by County, City/Township



Data as of: March 11, 2020

County and City/Township	Murder	Rape	Robbery	Agg. Assaults	Violent Crime	Burglary	Larceny	Motor Vehicle Theft	Property Crime	Arson	Part I Crimes	Part II Crimes	Total Crimes
Newfield Township	0	1	0	3	4	11	8	3	22	0	26	60	86
Otto Township	0	0	0	2	2	0	6	0	6	0	8	38	46
Pentwater	0	0	0	0	0	0	2	0	2	0	2	17	19
Pentwater Township	0	0	1	5	6	0	9	0	9	0	15	32	47
Rothbury	0	2	0	1	3	4	23	0	27	0	30	70	100
Shelby	0	1	0	11	12	6	42	0	48	0	60	185	245
Shelby Township	0	1	0	4	5	1	8	1	10	0	15	55	70
Walkerville	0	0	0	2	2	2	11	0	13	0	15	22	37
Weare Township	0	1	0	0	1	1	11	0	12	0	13	44	57
Ogemaw	1	17	1	39	58	66	154	5	225	3	286	977	1,263
Churchill Township	0	0	0	0	0	3	1	1	5	0	5	19	24
Cumming Township	0	0	0	2	2	1	2	0	3	1	6	11	17
Edwards Township	0	0	0	1	1	1	0	0	1	0	2	21	23
Foster Township	0	0	0	2	2	3	1	0	4	0	6	18	24
Goodar Township	0	0	0	0	0	0	1	0	1	0	1	5	6
Hill Township	0	0	0	2	2	1	2	0	3	0	5	20	25
Horton Township	0	0	0	3	3	1	5	0	6	0	9	64	73
Klacking Township	0	0	0	2	2	1	0	0	1	0	3	8	11
Logan Township	0	0	0	0	0	0	3	0	3	0	3	6	9
Mills Township	0	5	0	18	23	35	26	2	63	0	86	221	307
Ogemaw Township	0	0	0	1	1	1	4	0	5	0	6	101	107
Prescott	0	3	0	1	4	3	1	0	4	0	8	30	38
Richland Township	0	0	0	1	1	5	1	0	6	0	7	32	39
Rose City	0	4	1	1	6	2	1	0	3	0	9	16	25
Rose Township	0	2	0	2	4	2	3	1	6	0	10	34	44
West Branch	1	1	0	0	2	3	35	0	38	1	41	244	285
West Branch Township	0	2	0	3	5	4	68	1	73	1	79	127	206
Ontonagon	0	3	0	14	17	8	15	6	29	0	46	133	179
Bergland Township	0	0	0	0	0	1	5	0	6	0	6	11	17
Bohemia Township	0	0	0	0	0	1	1	0	2	0	2	2	4
Carp Lake Township	0	0	0	0	0	0	1	0	1	0	1	5	6
Greenland Township	0	1	0	4	5	1	0	1	2	0	7	9	16

Data is for all law enforcement agencies who can report crimes for these cities. Murder, Rape, and Aggravated Assaults counts the number of victims by the most severe crime in a multiple offense incident. Motor Vehicle Thefts are calculated by counting the number of vehicles stolen and adding the attempted offenses to those results. These totals are counted following the FBI UCR guidelines.

2019 Crime in Michigan



2019 Violent and Property Crimes by County, City/Township



Data as of: March 11, 2020

County and City/Township	Murder	Rape	Robbery	Agg. Assaults	Violent Crime	Burglary	Larceny	Motor Vehicle Theft	Property Crime	Arson	Part I Crimes	Part II Crimes	Total Crimes
Haight Township	0	0	0	0	0	0	0	0	0	0	0	2	2
Interior Township	0	0	0	0	0	1	0	0	1	0	1	3	4
Matchwood Township	0	0	0	0	0	0	1	0	1	0	1	0	1
McMillan Township	0	2	0	0	2	2	0	0	2	0	4	12	16
Ontonagon	0	0	0	4	4	0	5	2	7	0	11	43	54
Ontonagon Township	0	0	0	1	1	1	2	0	3	0	4	13	17
Rockland Township	0	0	0	1	1	0	0	0	0	0	1	5	6
Stannard Township	0	0	0	4	4	1	0	3	4	0	8	28	36
Osceola	0	24	1	50	75	64	149	12	225	1	301	1,388	1,689
Burdell Township	0	0	0	0	0	1	4	1	6	0	6	34	40
Cedar Township	0	0	0	1	1	3	1	0	4	0	5	12	17
Evart	0	4	1	11	16	9	18	2	29	1	46	171	217
Evart Township	0	0	0	1	1	5	11	1	17	0	18	80	98
Hartwick Township	0	0	0	0	0	3	3	1	7	0	7	8	15
Hersey	0	1	0	0	1	0	0	0	0	0	1	8	9
Hersey Township	0	2	0	4	6	3	11	3	17	0	23	72	95
Highland Township	0	0	0	0	0	1	7	1	9	0	9	16	25
Leroy	0	0	0	0	0	0	0	0	0	0	0	4	4
Leroy Township	0	1	0	0	1	4	6	0	10	0	11	54	65
Lincoln Township	0	0	0	0	0	4	2	0	6	0	6	30	36
Marion	0	0	0	1	1	1	1	2	4	0	5	11	16
Marion Township	0	2	0	4	6	3	5	0	8	0	14	52	66
Middle Branch Township	0	0	0	1	1	0	4	0	4	0	5	33	38
Orient Township	0	1	0	1	2	3	2	0	5	0	7	25	32
Osceola Township	0	0	0	0	0	3	9	1	13	0	13	85	98
Reed City	0	4	0	14	18	14	28	0	42	0	60	314	374
Richmond Township	0	4	0	3	7	2	16	0	18	0	25	271	296
Rose Lake Township	0	1	0	0	1	1	6	0	7	0	8	29	37
Sherman Township	0	0	0	0	0	2	1	0	3	0	3	11	14
Sylvan Township	0	4	0	9	13	2	14	0	16	0	29	65	94
Tustin	0	0	0	0	0	0	0	0	0	0	0	3	3
Oscoda	0	12	0	11	23	21	52	10	83	1	107	395	502

Data is for all law enforcement agencies who can report crimes for these cities. Murder, Rape, and Aggravated Assaults counts the number of victims by the most severe crime in a multiple offense incident. Motor Vehicle Thefts are calculated by counting the number of vehicles stolen and adding the attempted offenses to those results. These totals are counted following the FBI UCR guidelines.



2019 Violent and Property Crimes by County, City/Township



Data as of: March 11, 2020

County and City/Township	Murder	Rape	Robbery	Agg. Assaults	Violent Crime	Burglary	Larceny	Motor Vehicle Theft	Property Crime	Arson	Part I Crimes	Part II Crimes	Total Crimes
Big Creek Township	0	7	0	6	13	9	27	5	41	0	54	185	239
Clinton Township	0	1	0	0	1	1	0	0	1	0	2	11	13
Comins Township	0	0	0	1	1	2	7	1	10	1	12	58	70
Elmer Township	0	0	0	2	2	2	2	2	6	0	8	22	30
Greenwood Township	0	0	0	0	0	4	9	0	13	0	13	33	46
Mentor Township	0	4	0	2	6	3	7	2	12	0	18	86	104
Otsego	0	18	0	29	47	26	206	16	248	1	296	1,162	1,458
Bagley Township	0	3	0	6	9	7	4	4	15	0	24	127	151
Charlton Township	0	1	0	0	1	0	1	0	1	0	2	29	31
Chester Township	0	0	0	0	0	2	0	0	2	0	2	17	19
Corwith Township	0	2	0	1	3	1	4	0	5	0	8	18	26
Dover Township	0	1	0	1	2	0	0	0	0	0	2	9	11
Elmira Township	0	1	0	1	2	0	1	0	1	0	3	22	25
Gaylord	0	8	0	16	24	12	183	8	203	0	227	751	978
Hayes Township	0	1	0	0	1	2	6	1	9	0	10	36	46
Livingston Township	0	1	0	0	1	0	4	1	5	0	6	44	50
Otsego Lake Township	0	0	0	1	1	1	3	1	5	0	6	78	84
Vanderbilt	0	0	0	3	3	1	0	1	2	1	6	31	37
Ottawa	6	259	44	423	732	466	2,405	136	3,007	26	3,765	18,515	22,280
Allendale Township	0	16	0	33	49	28	128	10	166	2	217	1,165	1,382
Blendon Township	0	8	0	3	11	7	11	1	19	1	31	213	244
Chester Township	0	1	0	3	4	3	5	0	8	0	12	96	108
Coopersville	0	5	0	11	16	10	68	2	80	2	98	532	630
Crockery Township	0	1	0	3	4	11	31	5	47	1	52	323	375
Ferrysburg	0	3	2	1	6	7	28	1	36	0	42	255	297
Georgetown Township	0	22	1	24	47	49	173	17	239	1	287	1,895	2,182
Grand Haven	1	20	3	13	37	14	163	6	183	0	220	827	1,047
Grand Haven Township	0	13	2	12	27	35	220	2	257	1	285	857	1,142
Grand Valley State University	0	2	0	2	4	7	83	1	91	0	95	153	248
Holland	1	24	9	81	115	90	438	19	547	4	666	2,678	3,344
Holland Township	2	60	23	133	218	87	614	43	744	5	967	4,336	5,303
Hope College	0	0	0	0	0	0	0	0	0	0	0	1	1

Data is for all law enforcement agencies who can report crimes for these cities. Murder, Rape, and Aggravated Assaults counts the number of victims by the most severe crime in a multiple offense incident. Motor Vehicle Thefts are calculated by counting the number of vehicles stolen and adding the attempted offenses to those results. These totals are counted following the FBI UCR guidelines.



2019 Violent and Property Crimes by County, City/Township



Data as of: March 11, 2020

County and City/Township	Murder	Rape	Robbery	Agg. Assaults	Violent Crime	Burglary	Larceny	Motor Vehicle Theft	Property Crime	Arson	Part I Crimes	Part II Crimes	Total Crimes
Hudsonville	0	9	1	11	21	10	45	1	56	1	78	485	563
Jamestown Township	0	9	0	3	12	3	30	0	33	1	46	277	323
Olive Township	0	13	0	11	24	15	10	2	27	0	51	815	866
Park Township	0	15	0	17	32	17	79	4	100	0	132	737	869
Polkton Township	1	0	1	1	3	7	3	1	11	0	14	147	161
Port Sheldon Township	0	5	0	11	16	6	19	1	26	0	42	235	277
Robinson Township	0	1	0	5	6	7	24	5	36	1	43	307	350
Spring Lake	0	0	0	0	0	2	36	2	40	0	40	237	277
Spring Lake Township	1	11	0	11	23	9	75	1	85	2	110	608	718
Tallmadge Township	0	4	0	9	13	8	30	2	40	0	53	394	447
Wright Township	0	2	1	8	11	11	20	5	36	4	51	190	241
Zeeland	0	5	0	6	11	15	37	1	53	0	64	294	358
Zeeland Township	0	10	1	11	22	8	35	4	47	0	69	458	527
Presque Isle	0	4	0	11	15	9	46	6	61	0	76	301	377
Allis Township	0	0	0	1	1	0	0	0	0	0	1	14	15
Bearinger Township	0	0	0	0	0	0	0	0	0	0	0	3	3
Belknap Township	0	0	0	1	1	0	3	0	3	0	4	10	14
Bismarck Township	0	0	0	0	0	2	1	0	3	0	3	4	7
Case Township	0	0	0	1	1	0	1	0	1	0	2	11	13
Krakov Township	0	0	0	0	0	0	1	0	1	0	1	2	3
Metz Township	0	0	0	0	0	0	0	0	0	0	0	2	2
Millersburg	0	1	0	6	7	2	0	0	2	0	9	11	20
Moltke Township	0	0	0	0	0	0	0	1	1	0	1	6	7
North Allis Township	0	2	0	0	2	0	2	0	2	0	4	8	12
Ocqueoc Township	0	0	0	0	0	0	2	0	2	0	2	5	7
Onaway	0	0	0	0	0	1	6	0	7	0	7	53	60
Posen	0	0	0	0	0	1	5	0	6	0	6	7	13
Posen Township	0	0	0	0	0	0	0	3	3	0	3	4	7
Presque Isle Township	0	0	0	0	0	0	2	0	2	0	2	14	16
Pulawski Township	0	0	0	0	0	0	0	0	0	0	0	3	3
Rogers City	0	1	0	1	2	3	21	2	26	0	28	131	159
Rogers Township	0	0	0	1	1	0	2	0	2	0	3	13	16

Data is for all law enforcement agencies who can report crimes for these cities. Murder, Rape, and Aggravated Assaults counts the number of victims by the most severe crime in a multiple offense incident. Motor Vehicle Thefts are calculated by counting the number of vehicles stolen and adding the attempted offenses to those results. These totals are counted following the FBI UCR guidelines.

2019 Crime in Michigan



2019 Violent and Property Crimes by County, City/Township



Data as of: March 11, 2020

County and City/Township	Murder	Rape	Robbery	Agg. Assaults	Violent Crime	Burglary	Larceny	Motor Vehicle Theft	Property Crime	Arson	Part I Crimes	Part II Crimes	Total Crimes
Roscommon	0	12	1	10	23	20	97	7	124	1	148	713	861
Au Sable Township	0	0	0	0	0	0	0	0	0	0	0	4	4
Backus Township	0	0	0	0	0	1	1	0	2	0	2	10	12
Denton Township	0	5	0	2	7	4	54	2	60	0	67	172	239
Gerrish Township	0	0	1	1	2	3	9	0	12	0	14	164	178
Higgins Township	0	0	0	0	0	1	2	0	3	0	3	15	18
Lake Township	0	1	0	1	2	2	2	1	5	0	7	14	21
Lyon Township	0	0	0	0	0	1	0	1	2	0	2	21	23
Markey Township	0	0	0	0	0	0	2	0	2	0	2	16	18
Nester Township	0	0	0	1	1	0	0	0	0	0	1	3	4
Richfield Township	0	3	0	4	7	4	4	0	8	0	15	107	122
Roscommon	0	1	0	0	1	0	5	0	5	0	6	29	35
Roscommon Township	0	2	0	1	3	4	18	3	25	1	29	158	187
Saginaw	17	123	85	942	1,167	597	2,043	175	2,815	27	4,009	10,597	14,606
Albee Township	1	1	0	6	8	1	3	5	9	1	18	42	60
Birch Run	0	1	0	4	5	6	72	0	78	0	83	181	264
Birch Run Township	0	2	1	4	7	14	27	3	44	0	51	114	165
Blumfield Township	0	0	0	0	0	5	3	0	8	0	8	27	35
Brady Township	0	1	0	2	3	3	4	1	8	0	11	39	50
Brant Township	0	0	0	2	2	3	6	1	10	0	12	46	58
Bridgeport Township	0	7	3	43	53	38	81	9	128	0	181	493	674
Buena Vista Township	2	10	8	80	100	59	105	15	179	1	280	721	1,001
Carrollton Township	2	2	0	11	15	23	45	1	69	1	85	363	448
Chapin Township	0	1	0	2	3	0	5	0	5	0	8	32	40
Chesaning	0	0	0	8	8	4	12	3	19	0	27	63	90
Chesaning Township	0	0	0	2	2	2	17	1	20	0	22	92	114
Frankenmuth	0	3	0	2	5	7	40	1	48	0	53	168	221
Frankenmuth Township	0	0	0	0	0	4	5	0	9	0	9	30	39
Fremont Township	0	1	0	2	3	0	8	0	8	0	11	27	38
James Township	0	0	0	0	0	3	6	0	9	0	9	38	47
Jonesfield Township	0	0	0	0	0	2	3	0	5	0	5	27	32
Kochville Township	0	4	3	12	19	14	307	1	322	0	341	294	635

Data is for all law enforcement agencies who can report crimes for these cities. Murder, Rape, and Aggravated Assaults counts the number of victims by the most severe crime in a multiple offense incident. Motor Vehicle Thefts are calculated by counting the number of vehicles stolen and adding the attempted offenses to those results. These totals are counted following the FBI UCR guidelines.

2019 Crime in Michigan



2019 Violent and Property Crimes by County, City/Township



Data as of: March 11, 2020

County and City/Township	Murder	Rape	Robbery	Agg. Assaults	Violent Crime	Burglary	Larceny	Motor Vehicle Theft	Property Crime	Arson	Part I Crimes	Part II Crimes	Total Crimes
Lakefield Township	0	0	0	0	0	1	2	0	3	0	3	17	20
Maple Grove Township	0	0	0	2	2	1	2	0	3	0	5	27	32
Marion Township	0	0	0	2	2	1	5	0	6	0	8	14	22
Merrill	0	1	0	0	1	3	13	0	16	0	17	37	54
Oakley	0	1	1	2	4	0	2	0	2	0	6	16	22
Richland Township	0	0	0	1	1	2	8	0	10	1	12	46	58
Saginaw	9	52	52	651	764	268	449	89	806	21	1,591	4,601	6,192
Saginaw Township	2	23	15	55	95	70	637	25	732	2	829	1,751	2,580
Saginaw Valley State University	0	1	0	4	5	2	28	1	31	0	36	76	112
Spaulding Township	0	2	2	1	5	7	7	1	15	0	20	128	148
St. Charles	0	0	0	3	3	2	19	0	21	0	24	97	121
St. Charles Township	0	1	0	1	2	5	7	2	14	0	16	60	76
Swan Creek Township	0	0	0	1	1	6	3	0	9	0	10	47	57
Taymouth Township	0	2	0	8	10	4	12	6	22	0	32	83	115
Thomas Township	0	6	0	17	23	22	65	6	93	0	116	488	604
Tittabawassee Township	1	1	0	13	15	9	30	3	42	0	57	271	328
Tri Cty Airport	0	0	0	0	0	0	0	0	0	0	0	1	1
Zilwaukee	0	0	0	0	0	6	4	0	10	0	10	24	34
Zilwaukee Township	0	0	0	1	1	0	1	1	2	0	3	16	19
Saint Clair	4	80	37	327	448	289	1,101	107	1,497	18	1,963	6,461	8,424
Algonac	0	0	0	9	9	6	22	3	31	0	40	121	161
Berlin Township	0	2	0	5	7	2	3	1	6	0	13	39	52
Brockway Township	0	0	0	2	2	6	4	2	12	1	15	29	44
Burtchville Township	0	2	0	7	9	4	7	1	12	0	21	61	82
Capac	0	0	0	5	5	10	14	1	25	0	30	110	140
Casco Township	0	0	0	6	6	2	12	2	16	0	22	91	113
China Township	0	2	1	1	4	5	2	1	8	0	12	69	81
Clay Township	0	2	0	13	15	2	38	2	42	1	58	372	430
Clyde Township	0	2	0	5	7	5	9	0	14	0	21	70	91
Columbus Township	0	3	0	2	5	5	5	3	13	0	18	61	79
Cottrellville Township	0	0	0	3	3	6	1	1	8	0	11	44	55
East China Township	0	0	0	3	3	4	10	0	14	0	17	66	83

Data is for all law enforcement agencies who can report crimes for these cities. Murder, Rape, and Aggravated Assaults counts the number of victims by the most severe crime in a multiple offense incident. Motor Vehicle Thefts are calculated by counting the number of vehicles stolen and adding the attempted offenses to those results. These totals are counted following the FBI UCR guidelines.



2019 Violent and Property Crimes by County, City/Township



Data as of: March 11, 2020

County and City/Township	Murder	Rape	Robbery	Agg. Assaults	Violent Crime	Burglary	Larceny	Motor Vehicle Theft	Property Crime	Arson	Part I Crimes	Part II Crimes	Total Crimes
Emmett	0	0	0	1	1	0	3	0	3	0	4	4	8
Emmett Township	0	1	0	0	1	1	3	1	5	1	7	35	42
Fort Gratiot Township	1	10	2	8	21	8	118	1	127	0	148	334	482
Grant Township	0	0	0	3	3	3	2	2	7	0	10	17	27
Greenwood Township	0	3	0	0	3	4	4	0	8	0	11	18	29
Ira Township	0	3	0	5	8	2	12	3	17	0	25	135	160
Kenockee Township	0	0	0	1	1	2	4	3	9	0	10	41	51
Kimball Township	0	3	2	20	25	19	41	8	68	0	93	256	349
Lynn Township	0	1	0	0	1	1	1	0	2	0	3	13	16
Marine City	0	1	0	8	9	1	16	2	19	0	28	122	150
Marysville	1	0	1	7	9	7	63	3	73	0	82	220	302
Memphis	0	0	0	0	0	0	0	0	0	0	0	1	1
Mussey Township	0	1	0	3	4	0	3	0	3	0	7	30	37
Port Huron	2	26	27	164	219	125	499	50	674	9	902	3,032	3,934
Port Huron Township	0	6	4	18	28	25	99	4	128	2	158	617	775
Riley Township	0	1	0	2	3	5	10	1	16	1	20	25	45
St Clair	0	5	0	7	12	13	51	4	68	1	81	218	299
St Clair Township	0	5	0	3	8	3	24	5	32	0	40	126	166
Wales Township	0	0	0	6	6	3	6	3	12	2	20	37	57
Yale	0	1	0	10	11	10	15	0	25	0	36	47	83
Saint Joseph	4	63	15	168	250	242	762	138	1,142	9	1,401	3,870	5,271
Burr Oak	0	3	0	4	7	1	1	2	4	0	11	32	43
Burr Oak Township	0	5	0	3	8	7	4	2	13	0	21	80	101
Centreville	0	1	0	8	9	10	21	3	34	0	43	243	286
Colon	1	1	0	0	2	1	5	0	6	0	8	31	39
Colon Township	0	2	1	4	7	12	6	3	21	1	29	48	77
Constantine	0	2	0	7	9	8	20	3	31	1	41	156	197
Constantine Township	0	1	0	9	10	9	17	6	32	0	42	76	118
Fabius Township	0	2	0	7	9	17	27	9	53	0	62	146	208
Fawn River Township	1	0	0	0	1	1	4	1	6	0	7	35	42
Florence Township	0	0	0	0	0	4	7	3	14	0	14	60	74
Flowerfield Township	0	0	0	1	1	1	3	1	5	0	6	32	38

Data is for all law enforcement agencies who can report crimes for these cities. Murder, Rape, and Aggravated Assaults counts the number of victims by the most severe crime in a multiple offense incident. Motor Vehicle Thefts are calculated by counting the number of vehicles stolen and adding the attempted offenses to those results. These totals are counted following the FBI UCR guidelines.

2019 Crime in Michigan



2019 Violent and Property Crimes by County, City/Township



Data as of: March 11, 2020

County and City/Township	Murder	Rape	Robbery	Agg. Assaults	Violent Crime	Burglary	Larceny	Motor Vehicle Theft	Property Crime	Arson	Part I Crimes	Part II Crimes	Total Crimes
Glen Oaks Community College	0	0	0	0	0	0	0	0	0	0	0	1	1
Leonidas Township	0	1	0	3	4	3	5	2	10	0	14	28	42
Lockport Township	0	2	0	8	10	13	16	6	35	1	46	93	139
Mendon	1	0	0	2	3	1	6	0	7	0	10	36	46
Mendon Township	0	0	1	4	5	7	14	0	21	0	26	46	72
Mottville Township	0	1	0	3	4	13	10	7	30	0	34	77	111
Nottawa Township	0	1	0	7	8	4	5	1	10	0	18	41	59
Park Township	0	3	0	7	10	3	6	0	9	0	19	86	105
Sherman Township	0	1	0	1	2	10	10	1	21	0	23	45	68
Sturgis	0	19	5	26	50	30	250	39	319	5	374	950	1,324
Sturgis Township	0	1	0	4	5	14	11	2	27	0	32	114	146
Three Rivers	1	17	8	51	77	57	277	32	366	1	444	1,146	1,590
White Pigeon	0	0	0	5	5	6	29	12	47	0	52	208	260
White Pigeon Township	0	0	0	4	4	10	8	3	21	0	25	60	85
Sanilac	0	31	4	55	90	59	177	17	253	1	344	1,258	1,602
Applegate Village	0	0	0	0	0	1	1	0	2	0	2	7	9
Argyle Township	0	0	0	3	3	1	1	0	2	0	5	19	24
Austin Township	0	0	0	0	0	1	1	0	2	0	2	1	3
Bridgehampton Township	0	0	0	1	1	3	4	0	7	0	8	13	21
Brown City	0	1	0	11	12	0	15	1	16	0	28	100	128
Buel Township	0	0	1	1	2	2	2	0	4	0	6	18	24
Carsonville	0	3	0	1	4	2	0	0	2	0	6	8	14
Croswell	0	10	1	5	16	2	42	2	46	1	63	264	327
Custer Township	0	0	0	1	1	0	0	0	0	0	1	9	10
Deckerville	0	0	0	5	5	4	3	1	8	0	13	47	60
Delaware Township	0	0	0	0	0	2	1	0	3	0	3	4	7
Elk Township	0	0	0	1	1	1	0	0	1	0	2	13	15
Elmer Township	0	0	0	0	0	0	1	0	1	0	1	10	11
Evergreen Township	0	0	0	0	0	0	2	0	2	0	2	5	7
Flynn Township	0	0	0	1	1	0	1	0	1	0	2	15	17
Forester Township	0	1	0	0	1	0	0	1	1	0	2	6	8
Forestville	0	0	0	0	0	1	0	0	1	0	1	0	1

Data is for all law enforcement agencies who can report crimes for these cities. Murder, Rape, and Aggravated Assaults counts the number of victims by the most severe crime in a multiple offense incident. Motor Vehicle Thefts are calculated by counting the number of vehicles stolen and adding the attempted offenses to those results. These totals are counted following the FBI UCR guidelines.

2019 Crime in Michigan



2019 Violent and Property Crimes by County, City/Township



Data as of: March 11, 2020

County and City/Township	Murder	Rape	Robbery	Agg. Assaults	Violent Crime	Burglary	Larceny	Motor Vehicle Theft	Property Crime	Arson	Part I Crimes	Part II Crimes	Total Crimes
Fremont Township	0	0	0	0	0	3	1	2	6	0	6	19	25
Greenleaf Township	0	0	0	0	0	0	1	0	1	0	1	5	6
Lamotte Township	0	0	0	0	0	1	0	0	1	0	1	14	15
Lexington	0	0	0	0	0	1	3	0	4	0	4	33	37
Lexington Township	0	3	0	2	5	2	4	2	8	0	13	52	65
Maple Valley Township	0	1	0	1	2	0	1	0	1	0	3	12	15
Marion Township	0	1	0	0	1	2	2	0	4	0	5	12	17
Marlette	0	0	1	5	6	1	17	0	18	0	24	89	113
Marlette Township	0	3	0	2	5	3	6	0	9	0	14	39	53
Melvin	0	0	0	0	0	0	1	1	2	0	2	1	3
Minden Township	0	0	0	0	0	0	0	0	0	0	0	4	4
Moore Township	0	2	0	0	2	1	1	0	2	0	4	24	28
Peck	0	0	0	0	0	1	1	0	2	0	2	14	16
Port Sanilac	0	2	0	0	2	1	2	0	3	0	5	22	27
Sandusky	0	3	0	12	15	11	41	1	53	0	68	228	296
Sanilac Township	0	1	0	0	1	3	2	0	5	0	6	18	24
Speaker Township	0	0	0	1	1	2	2	0	4	0	5	16	21
Washington Township	0	0	1	0	1	2	0	1	3	0	4	17	21
Watertown Township	0	0	0	0	0	2	3	0	5	0	5	25	30
Wheatland Township	0	0	0	0	0	2	0	2	4	0	4	16	20
Worth Township	0	0	0	2	2	1	15	3	19	0	21	59	80
Schoolcraft	3	9	0	18	30	16	63	6	85	2	117	415	532
Doyle Township	0	1	0	0	1	1	4	1	6	0	7	22	29
Germfask Township	0	0	0	1	1	1	1	0	2	0	3	20	23
Hiawatha Township	0	1	0	2	3	1	6	0	7	0	10	29	39
Inwood Township	0	0	0	1	1	2	0	0	2	1	4	13	17
Manistique	0	5	0	13	18	6	37	3	46	0	64	264	328
Manistique Township	3	0	0	0	3	1	5	2	8	0	11	28	39
Mueller Township	0	1	0	0	1	0	3	0	3	0	4	4	8
Seney Township	0	0	0	0	0	2	3	0	5	0	5	2	7
Thompson Township	0	1	0	1	2	2	4	0	6	1	9	33	42
Shiawasee	1	58	12	116	187	127	400	34	561	8	756	3,513	4,269

Data is for all law enforcement agencies who can report crimes for these cities. Murder, Rape, and Aggravated Assaults counts the number of victims by the most severe crime in a multiple offense incident. Motor Vehicle Thefts are calculated by counting the number of vehicles stolen and adding the attempted offenses to those results. These totals are counted following the FBI UCR guidelines.

2019 Crime in Michigan



2019 Violent and Property Crimes by County, City/Township



Data as of: March 11, 2020

County and City/Township	Murder	Rape	Robbery	Agg. Assaults	Violent Crime	Burglary	Larceny	Motor Vehicle Theft	Property Crime	Arson	Part I Crimes	Part II Crimes	Total Crimes
Antrim Township	0	1	0	0	1	0	4	0	4	0	5	42	47
Bancroft Village	0	0	0	1	1	0	2	0	2	0	3	5	8
Bennington Township	0	1	0	0	1	4	4	0	8	0	9	38	47
Burns Township	0	0	0	0	0	4	9	1	14	0	14	54	68
Byron	0	0	0	0	0	0	3	0	3	0	3	34	37
Caledonia Township	0	2	1	3	6	9	91	2	102	1	109	540	649
Corunna	0	4	0	7	11	6	21	0	27	2	40	246	286
Durand	0	1	2	3	6	1	21	2	24	0	30	231	261
Fairfield Township	0	1	0	1	2	2	1	0	3	0	5	10	15
Hazelton Township	0	0	0	0	0	2	3	0	5	0	5	28	33
Laingsburg	0	4	0	0	4	4	3	2	9	2	15	75	90
Lennon	0	1	0	0	1	3	5	0	8	0	9	28	37
Middlebury Township	0	2	0	5	7	1	5	0	6	0	13	29	42
Morrice	0	1	0	0	1	0	8	0	8	0	9	77	86
New Haven Township	0	0	0	0	0	1	2	0	3	0	3	38	41
New Lothrop	0	0	0	0	0	1	3	0	4	0	4	8	12
Owosso	1	27	7	72	107	46	150	14	210	3	320	1,318	1,638
Owosso Township	0	6	0	3	9	12	16	3	31	0	40	171	211
Perry	0	0	1	6	7	7	9	1	17	0	24	47	71
Perry Township	0	0	0	4	4	5	10	0	15	0	19	71	90
Rush Township	0	0	0	0	0	3	1	0	4	0	4	34	38
Sciota Township	0	0	0	0	0	1	1	0	2	0	2	23	25
Shiawassee Township	0	1	0	0	1	1	5	0	6	0	7	51	58
Venice Township	0	0	0	1	1	2	7	0	9	0	10	85	95
Vernon	0	0	0	0	0	0	4	0	4	0	4	29	33
Vernon Township	0	5	1	4	10	6	6	6	18	0	28	119	147
Woodhull Township	0	1	0	6	7	6	6	3	15	0	22	82	104
Tuscola	1	53	1	78	133	101	280	26	407	2	542	2,060	2,602
Akron Township	0	1	0	1	2	2	3	0	5	0	7	42	49
Akron Village	0	0	0	1	1	0	1	0	1	0	2	12	14
Almer Township	0	1	0	5	6	3	12	0	15	0	21	45	66
Arbela Township	0	1	0	9	10	2	12	4	18	0	28	89	117

Data is for all law enforcement agencies who can report crimes for these cities. Murder, Rape, and Aggravated Assaults counts the number of victims by the most severe crime in a multiple offense incident. Motor Vehicle Thefts are calculated by counting the number of vehicles stolen and adding the attempted offenses to those results. These totals are counted following the FBI UCR guidelines.



2019 Violent and Property Crimes by County, City/Township



Data as of: March 11, 2020

County and City/Township	Murder	Rape	Robbery	Agg. Assaults	Violent Crime	Burglary	Larceny	Motor Vehicle Theft	Property Crime	Arson	Part I Crimes	Part II Crimes	Total Crimes
Caro	0	7	0	10	17	5	72	4	81	0	98	526	624
Cass City Village	0	1	0	0	1	3	35	0	38	0	39	188	227
Columbia Township	0	0	0	0	0	0	1	0	1	0	1	8	9
Dayton Township	0	5	1	1	7	4	5	0	9	0	16	59	75
Denmark Township	0	2	0	0	2	2	4	0	6	0	8	37	45
Elkland Township	0	0	0	1	1	0	7	4	11	0	12	24	36
Ellington Township	1	1	0	1	3	1	5	2	8	0	11	25	36
Elmwood Township	0	3	0	2	5	0	2	0	2	0	7	19	26
Fairgrove	0	0	0	1	1	2	1	0	3	0	4	26	30
Fairgrove Township	0	0	0	0	0	2	2	0	4	0	4	28	32
Fremont Township	0	1	0	1	2	7	7	4	18	0	20	52	72
Gagetown	0	1	0	1	2	0	1	1	2	0	4	16	20
Gilford Township	0	0	0	1	1	0	1	0	1	0	2	10	12
Indianfields Township	0	4	0	3	7	12	11	0	23	0	30	102	132
Juniata Township	0	1	0	6	7	4	3	3	10	0	17	32	49
Kingston	0	1	0	0	1	2	1	0	3	0	4	35	39
Kingston Township	0	1	0	2	3	1	7	0	8	0	11	46	57
Koylton Township	0	0	0	1	1	2	3	0	5	0	6	32	38
Mayville	0	7	0	3	10	1	5	0	6	1	17	66	83
Millington	0	0	0	0	0	2	20	1	23	0	23	124	147
Millington Township	0	2	0	3	5	11	4	0	15	1	21	84	105
Novesta Township	0	1	0	1	2	3	5	1	9	0	11	26	37
Reese	0	0	0	4	4	5	5	0	10	0	14	29	43
Tuscola Township	0	1	0	6	7	2	1	1	4	0	11	50	61
Unionville	0	0	0	0	0	0	2	0	2	0	2	2	4
Vassar	0	2	0	5	7	1	4	0	5	0	12	57	69
Vassar Township	0	3	0	5	8	11	22	1	34	0	42	92	134
Watertown Township	0	1	0	1	2	4	4	0	8	0	10	31	41
Wells Township	0	1	0	3	4	6	9	0	15	0	19	34	53
Wisner Township	0	4	0	0	4	1	3	0	4	0	8	12	20
Van Buren	1	91	4	174	270	270	863	85	1,218	6	1,494	6,798	8,292
Almena Township	0	0	0	3	3	6	5	2	13	0	16	69	85

Data is for all law enforcement agencies who can report crimes for these cities. Murder, Rape, and Aggravated Assaults counts the number of victims by the most severe crime in a multiple offense incident. Motor Vehicle Thefts are calculated by counting the number of vehicles stolen and adding the attempted offenses to those results. These totals are counted following the FBI UCR guidelines.

2019 Crime in Michigan



2019 Violent and Property Crimes by County, City/Township



Data as of: March 11, 2020

County and City/Township	Murder	Rape	Robbery	Agg. Assaults	Violent Crime	Burglary	Larceny	Motor Vehicle Theft	Property Crime	Arson	Part I Crimes	Part II Crimes	Total Crimes
Antwerp Township	0	2	0	2	4	7	13	5	25	1	30	117	147
Arlington Township	0	0	1	1	2	2	6	0	8	0	10	50	60
Bangor	0	6	0	23	29	14	29	8	51	1	81	523	604
Bangor Township	0	4	0	4	8	7	6	0	13	1	22	118	140
Bloomington	0	2	0	12	14	5	18	1	24	0	38	130	168
Bloomington Township	0	3	0	2	5	7	5	2	14	0	19	36	55
Breedsville	0	1	0	0	1	3	3	1	7	0	8	23	31
Columbia Township	0	2	0	3	5	14	27	3	44	0	49	177	226
Covert Township	0	5	0	8	13	19	34	4	57	0	70	340	410
Decatur	0	3	0	6	9	13	43	3	59	0	68	512	580
Decatur Township	0	4	0	6	10	4	9	1	14	0	24	56	80
Geneva Township	0	1	0	3	4	5	7	1	13	0	17	54	71
Gobles	0	4	0	10	14	10	30	8	48	0	62	273	335
Hamilton Township	0	1	0	1	2	3	3	1	7	0	9	30	39
Hartford	0	3	0	13	16	15	24	1	40	0	56	454	510
Hartford Township	0	3	0	0	3	3	4	3	10	0	13	91	104
Keeler Township	0	3	0	2	5	8	14	1	23	0	28	99	127
Lawrence	0	4	0	2	6	9	12	3	24	1	31	204	235
Lawrence Township	0	2	0	5	7	2	8	1	11	0	18	54	72
Lawton	0	4	1	7	12	21	46	5	72	0	84	336	420
Mattawan	0	3	0	17	20	14	48	6	68	1	89	428	517
Paw Paw	1	15	1	14	31	31	182	7	220	0	251	1,580	1,831
Paw Paw Township	0	1	0	4	5	9	17	6	32	0	37	149	186
Pine Grove Township	0	0	0	1	1	5	8	1	14	1	16	43	59
Porter Township	0	4	0	0	4	5	6	1	12	0	16	32	48
South Haven	0	9	1	25	35	20	241	9	270	0	305	723	1,028
South Haven Township	0	1	0	0	1	3	8	0	11	0	12	45	57
Waverly Township	0	1	0	0	1	6	7	1	14	0	15	52	67
Washtenaw	7	236	141	925	1,309	755	5,039	492	6,286	25	7,620	12,891	20,511
Ann Arbor	2	72	46	186	306	198	1,813	139	2,150	8	2,464	3,672	6,136
Ann Arbor Township	0	2	0	2	4	4	25	4	33	1	38	109	147
Augusta Township	0	5	0	13	18	25	25	3	53	0	71	100	171

Data is for all law enforcement agencies who can report crimes for these cities. Murder, Rape, and Aggravated Assaults counts the number of victims by the most severe crime in a multiple offense incident. Motor Vehicle Thefts are calculated by counting the number of vehicles stolen and adding the attempted offenses to those results. These totals are counted following the FBI UCR guidelines.

2019 Crime in Michigan



2019 Violent and Property Crimes by County, City/Township



Data as of: March 11, 2020

County and City/Township	Murder	Rape	Robbery	Agg. Assaults	Violent Crime	Burglary	Larceny	Motor Vehicle Theft	Property Crime	Arson	Part I Crimes	Part II Crimes	Total Crimes
Barton Hills Village	0	0	0	0	0	1	0	0	1	0	1	2	3
Bridgewater Township	0	0	0	1	1	0	3	0	3	0	4	8	12
Chelsea	0	0	0	4	4	3	67	2	72	0	76	95	171
Dexter	0	1	0	2	3	2	30	1	33	0	36	59	95
Dexter Township	0	1	0	2	3	7	8	0	15	0	18	63	81
Eastern Michigan University	0	9	1	5	15	6	88	2	96	0	111	346	457
Freedom Township	0	1	0	0	1	1	1	0	2	0	3	5	8
Hudson Mills Parks	0	0	0	0	0	0	0	0	0	0	0	2	2
Huron Valley Men Facility	0	7	0	9	16	0	0	0	0	0	16	44	60
Huron Valley Women Facility	0	0	0	0	0	0	0	0	0	0	0	2	2
Lima Township	0	0	0	1	1	4	8	1	13	1	15	48	63
Lodi Township	0	0	0	3	3	3	8	1	12	1	16	59	75
Lyndon Township	0	0	1	0	1	2	1	0	3	0	4	22	26
Manchester	0	1	0	2	3	1	5	0	6	0	9	43	52
Manchester Township	0	1	0	13	14	2	6	0	8	0	22	25	47
Milan	0	4	1	1	6	5	28	3	36	0	42	155	197
Northfield Township	0	4	0	12	16	20	57	7	84	0	100	260	360
Pittsfield Township	0	22	11	55	88	56	526	64	646	2	736	1,330	2,066
Salem Township	0	3	1	6	10	12	31	6	49	0	59	76	135
Saline	0	1	0	5	6	2	54	6	62	0	68	284	352
Saline Township	0	1	0	0	1	1	5	2	8	0	9	30	39
Scio Township	1	7	1	25	34	18	138	13	169	0	203	341	544
Sharon Township	0	1	0	2	3	5	3	0	8	0	11	10	21
Superior Township	0	5	5	60	70	57	134	24	215	3	288	550	838
Sylvan Township	0	1	0	1	2	1	3	1	5	0	7	45	52
University Of Michigan Ann Arbor	0	5	1	10	16	9	487	7	503	4	523	737	1,260
Washtenaw Community College	0	1	0	1	2	0	32	0	32	0	34	50	84
Webster Township	0	3	0	2	5	4	15	0	19	1	25	47	72
York Township	0	1	0	2	3	6	5	0	11	0	14	84	98
Ypsilanti	2	28	27	166	223	121	564	70	755	1	979	1,818	2,797
Ypsilanti Township	2	49	46	334	431	179	869	136	1,184	3	1,618	2,370	3,988
Wayne	312	1,458	2,884	12,447	17,101	9,570	28,896	9,099	47,565	913	65,579	98,668	164,247

Data is for all law enforcement agencies who can report crimes for these cities. Murder, Rape, and Aggravated Assaults counts the number of victims by the most severe crime in a multiple offense incident. Motor Vehicle Thefts are calculated by counting the number of vehicles stolen and adding the attempted offenses to those results. These totals are counted following the FBI UCR guidelines.



2019 Violent and Property Crimes by County, City/Township



Data as of: March 11, 2020

County and City/Township	Murder	Rape	Robbery	Agg. Assaults	Violent Crime	Burglary	Larceny	Motor Vehicle Theft	Property Crime	Arson	Part I Crimes	Part II Crimes	Total Crimes
Allen Park	0	11	10	28	49	54	399	44	497	2	548	653	1,201
Belleville	0	3	1	12	16	9	36	3	48	0	64	302	366
Brownstown Township	0	13	4	59	76	54	214	40	308	7	391	834	1,225
Canton Township	1	26	5	84	116	65	922	56	1,043	5	1,164	3,188	4,352
Dearborn	4	37	55	213	309	204	1,652	269	2,125	8	2,442	4,072	6,514
Dearborn Heights	0	24	33	171	228	199	609	95	903	4	1,135	2,133	3,268
Det Metro Airpt	0	0	0	1	1	0	160	71	231	0	232	752	984
Detroit	276	941	2,352	9,534	13,103	6,907	15,159	6,895	28,961	770	42,834	51,392	94,226
Detroit College of Business	0	0	0	0	0	0	0	0	0	0	0	1	1
Ecorse	2	2	21	92	117	56	157	24	237	7	361	821	1,182
Flat Rock	0	1	4	13	18	4	117	27	148	1	167	605	772
Garden City	1	10	14	70	95	67	190	45	302	0	397	1,038	1,435
Gibraltar	0	2	0	2	4	10	26	5	41	0	45	125	170
Grosse Ile Township	0	1	0	0	1	3	15	2	20	0	21	132	153
Grosse Pointe	0	0	2	4	6	10	74	10	94	0	100	137	237
Grosse Pointe Farms	0	1	3	4	8	4	64	12	80	0	88	295	383
Grosse Pointe Park	0	6	4	4	14	12	138	15	165	0	179	226	405
Grosse Pointe Shores	0	0	0	1	1	2	25	1	28	0	29	85	114
Grosse Pointe Woods	0	2	6	17	25	9	155	29	193	0	218	430	648
Hamtramck	1	9	53	115	178	118	234	73	425	7	610	1,461	2,071
Harper Woods	1	4	18	86	109	95	430	91	616	2	727	1,079	1,806
Highland Park	2	16	43	160	221	58	210	69	337	26	584	1,302	1,886
Huron Township	0	7	2	17	26	16	82	9	107	0	133	871	1,004
Inkster	7	23	30	181	241	179	327	104	610	9	860	1,618	2,478
Lincoln Park	1	23	35	163	222	128	622	66	816	5	1,043	2,196	3,239
Livonia	0	22	17	127	166	129	1,196	119	1,444	7	1,617	3,366	4,983
Lower Huron Park	0	0	0	1	1	0	6	0	6	1	8	27	35
Melvindale	1	5	2	38	46	36	175	29	240	1	287	552	839
Mound Regional Correctional Facility	0	0	0	0	0	0	0	0	0	0	0	1	1
Northville	0	1	0	1	2	0	35	0	35	1	38	147	185
Northville Township	0	6	0	14	20	31	251	18	300	2	322	742	1,064
Plymouth	0	4	1	1	6	9	47	6	62	1	69	298	367

Data is for all law enforcement agencies who can report crimes for these cities. Murder, Rape, and Aggravated Assaults counts the number of victims by the most severe crime in a multiple offense incident. Motor Vehicle Thefts are calculated by counting the number of vehicles stolen and adding the attempted offenses to those results. These totals are counted following the FBI UCR guidelines.

2019 Crime in Michigan



2019 Violent and Property Crimes by County, City/Township



Data as of: March 11, 2020

County and City/Township	Murder	Rape	Robbery	Agg. Assaults	Violent Crime	Burglary	Larceny	Motor Vehicle Theft	Property Crime	Arson	Part I Crimes	Part II Crimes	Total Crimes
Plymouth Township	1	3	1	12	17	21	141	21	183	1	201	522	723
Redford Township	4	34	20	190	248	220	562	187	969	5	1,222	1,742	2,964
River Rouge	3	10	10	55	78	26	107	22	155	8	241	379	620
Riverview	0	2	4	14	20	14	75	16	105	2	127	396	523
Rockwood	0	1	0	2	3	2	15	3	20	0	23	116	139
Romulus	2	34	18	184	238	124	453	112	689	1	928	1,560	2,488
Ryan Regional Facility	0	0	0	0	0	0	0	0	0	0	0	2	2
Schoolcraft College	0	0	0	1	1	1	12	6	19	0	20	24	44
Southgate	1	14	15	46	76	57	624	48	729	2	807	1,540	2,347
Sumpter Township	0	0	1	14	15	13	34	7	54	0	69	371	440
Taylor	1	35	41	306	383	250	1,026	152	1,428	12	1,823	2,936	4,759
Trenton	0	7	1	12	20	16	102	20	138	0	158	628	786
University Of Michigan Dearborn	0	0	0	0	0	0	29	1	30	0	30	13	43
Van Buren Township	1	9	5	65	80	58	458	67	583	0	663	1,233	1,896
Wayne	0	17	17	85	119	76	179	53	308	5	432	818	1,250
Wayne State University	0	0	0	0	0	0	0	0	0	0	0	1	1
Westland	1	81	26	198	306	167	925	114	1,206	8	1,520	3,985	5,505
Wood Haven	0	0	4	9	13	9	143	13	165	0	178	288	466
Wyandotte	1	11	6	41	59	48	284	30	362	3	424	1,233	1,657
Wexford	1	49	2	61	113	145	534	39	718	5	836	2,796	3,632
Antioch Township	0	0	0	0	0	2	5	0	7	0	7	33	40
Boon Township	0	2	0	1	3	1	1	1	3	0	6	27	33
Buckley	0	3	0	2	5	7	3	1	11	0	16	24	40
Cadillac	0	25	2	39	66	33	340	18	391	4	461	1,806	2,267
Cedar Creek Township	0	4	0	0	4	2	4	0	6	0	10	66	76
Cherry Grove Township	0	1	0	2	3	7	8	0	15	1	19	34	53
Clam Lake Township	0	0	0	0	0	10	10	1	21	0	21	114	135
Colfax Township	0	0	0	0	0	0	3	0	3	0	3	15	18
Greenwood Township	0	0	0	1	1	2	1	0	3	0	4	12	16
Hanover Township	0	0	0	1	1	6	10	2	18	0	19	32	51
Haring Township	0	7	0	5	12	45	100	7	152	0	164	224	388
Harrietta	0	0	0	1	1	1	0	0	1	0	2	7	9

Data is for all law enforcement agencies who can report crimes for these cities. Murder, Rape, and Aggravated Assaults counts the number of victims by the most severe crime in a multiple offense incident. Motor Vehicle Thefts are calculated by counting the number of vehicles stolen and adding the attempted offenses to those results. These totals are counted following the FBI UCR guidelines.

2019 Crime in Michigan



2019 Violent and Property Crimes by County, City/Township



Data as of: March 11, 2020

County and City/Township	Murder	Rape	Robbery	Agg. Assaults	Violent Crime	Burglary	Larceny	Motor Vehicle Theft	Property Crime	Arson	Part I Crimes	Part II Crimes	Total Crimes
Henderson Township	0	0	0	0	0	1	3	0	4	0	4	4	8
Liberty Township	0	1	0	1	2	1	0	0	1	0	3	40	43
Manton	0	1	0	3	4	5	7	1	13	0	17	73	90
Mesick	1	1	0	1	3	6	10	1	17	0	20	77	97
Selma Township	0	1	0	3	4	5	9	3	17	0	21	69	90
Slagle Township	0	0	0	0	0	3	1	0	4	0	4	21	25
South Branch Township	0	0	0	0	0	5	9	0	14	0	14	9	23
Springville Township	0	1	0	1	2	3	8	1	12	0	14	69	83
Wexford Township	0	2	0	0	2	0	2	3	5	0	7	40	47
Statewide Totals:	549	6,823	5,284	30,224	42,880	27,638	111,226	18,013	156,877	1,633	201,390	470,296	671,686

Data is for all law enforcement agencies who can report crimes for these cities. Murder, Rape, and Aggravated Assaults counts the number of victims by the most severe crime in a multiple offense incident. Motor Vehicle Thefts are calculated by counting the number of vehicles stolen and adding the attempted offenses to those results. These totals are counted following the FBI UCR guidelines.



Glossary

-A-

ADULT - The definition of an adult differs under Federal and Michigan law. Under Federal law an adult is a person who is 18 years of age or older. Under Michigan law, an adult is a person who is 17 years of age or older. In this report, the definition of an adult follows Michigan law.

AGGRAVATED ASSAULT - An unlawful attack by one person upon another wherein the offender uses a weapon or displays it in a threatening manner, or the victim suffers obvious severe or aggravated bodily injury involving apparent broken bones, loss of teeth, possible internal injury, severe laceration, or loss of consciousness.

ANIMAL CRUELTY - Intentionally, knowingly, or recklessly taking an action that mistreats or kills any animal without just cause, such as torturing, tormenting, mutilation, maiming, poisoning, or abandonment.

ARREST - To seize, hold, summon or cite by legal authority. Arrest data counts the number of persons.

ARSON – To unlawfully and intentionally damage, or attempt to damage, any real or personal property by fire or incendiary device.

ATTEMPTED BURGLARY - An unlawful attempt to enter a structure with the intent to commit a felony or a theft.

ATTEMPTED RAPE - The failed attempt to gain the carnal knowledge of a person, forcibly and against his/her will, or where the victim is incapable of giving consent because of his/her temporary or permanent mental or physical incapacity. This crime is included in the Rape classification.

AUTOMATIC WEAPON - Any firearm which shoots, or is designed to shoot, more than one shot at a time by a single pull of the trigger without manual reloading.

-B-

BIAS CRIME (HATE CRIME) - A criminal offense committed against a person or property which is motivated, in whole or in part, by the offender's bias against a race, religion, ethnic/national origin, sexual orientation, or disability group.

BURGLARY - The unlawful entry of a structure to commit a felony or a theft. Breaking and entering into motor vehicles is not included in this classification. It is included in the Larceny offenses.

-C-

CLEARANCE - The solving of a particular crime, either by the arrest of the offender or through exceptional means.

CLEARANCE BY ARREST - When an offender has been identified with sufficient evidence to be formally charged.

COMMERCIALIZED SEX – PROSTITUTION - Illegal activities related to engaging in normal or deviate, heterosexual or homosexual, sexual acts for profit or gain.

COMPUTER HACKING/INVASION - Wrongfully gaining access to another person or institution's computer software, hardware, or networks without authorized permissions or security clearances.

CRIME ANALYSIS - Systematic, analytical processes used to provide timely and pertinent information concerning crime patterns and trends to aide in the deployment of resources for the prevention and suppression of criminal activities.



APPENDIX A

CRIME RATE - Relates the incidence of crime to population so that it can be compared uniformly without regard to population size. In this report, rates are calculated by dividing the number of crimes by the population of the service jurisdiction. The calculated number is then multiplied by 100,000.

CRIMINAL SEXUAL CONDUCT – 1ST DEGREE - Please read Michigan Compiled Law ([MCL 750.520b](#)).

CRIMINAL SEXUAL CONDUCT – 2ND DEGREE - Please read [MCL 750.520c](#).

CRIMINAL SEXUAL CONDUCT – 3RD DEGREE - Please read [MCL 750.520d](#).

CRIMINAL SEXUAL CONDUCT – 4TH DEGREE - Please read [MCL 750.520e](#).

-D-

DISORDERLY CONDUCT - An offense which disturbs the peace and tranquility of the community in general.

DOMESTIC VIOLENCE - The occurrence of any of the following acts by a person that is not an act of self-defense: causing or attempting to cause physical or mental harm to a family or household member; placing a family or household member in fear of physical or mental harm; causing or attempting to cause a family or household member to engage in involuntary sexual activity by force, threat of force, or duress; and/or engaging in activity toward a family or household member that would cause a reasonable person to feel terrorized, frightened, intimidated, threatened, harassed, or molested.

DRIVING UNDER THE INFLUENCE - The driving or operating of any vehicle while under the influence of liquor or drugs.

-E-

EMBEZZLEMENT - The illegal taking, misapplying, or misappropriating of money, or other things of value which have been entrusted to one's care, custody, or control.

EXCEPTIONAL CLEARANCE - Is reported when an investigation has established an offender, there is enough information to support an arrest, and the location of the offender is known, but there is a reason outside the control of law enforcement that prevents arresting, charging, and prosecuting the offender.

-F-

FAMILY & CHILDREN - Non-violent offenses by a member of the family or legal guardian which threatens the unity, physical, mental, economic welfare, or morals of members of the family.

FATAL INJURY - Any injury which results in death.

FIREARM - A general term referring to all types of handguns, rifles, and shot guns.

FORCED ENTRY (BURGLARY) - Forcibly entering a structure to commit a felony or a theft.

FORCIBLE RAPE – Penetration, no matter how slight, of the vagina or anus with any body part or object, or oral penetration by a sex organ of another person, without the consent of the victim.

FORGERY & COUNTERFEITING - The making, altering, uttering, or possessing with intent to defraud, anything false in the semblance of that which is true.

FRAUD - The conversion and obtaining of money or property by false pretense.

-G-

GAMBLING - Unlawfully engaging in playing, operating, or assisting in operating a game of chance for money or some other stake.

GUN - A general term referring to all types of handguns, rifles, and shot guns.



APPENDIX A

-H-

HATE CRIME (BIAS CRIME) - A criminal offense committed against a person or property which is motivated, in whole or in part, by the offender's bias against a race, religion, ethnic/national origin, sexual orientation, or disability group.

HETEROSEXUAL - Of or relating to persons who experience a sexual attraction toward, and responsiveness to, members of the opposite sex.

HOMICIDE (MURDER) - The willful killing of one human being by another. Deaths caused by negligence, attempts to kill, assaults to kill, suicides, accidental deaths, and justifiable homicides are excluded from this category.

HOMOSEXUAL - Of or relating to persons who experience a sexual attraction toward, and responsiveness to, members of the same sex.

HUMAN TRAFFICKING - Commercial Sex Acts and Involuntary Servitude are illegal activities related to engaging in the trafficking of individuals for recruitment or in the sex trade(s).

-I-

IDENTITY THEFT - Wrongfully obtaining and using another person's personal data (name, date of birth, social security number, driver's license number, etc.).

INCAPACITATING INJURY - Any serious injury, other than fatal, that prevents normal activities and generally requires hospitalization.

INCIDENT - One or more offenses committed by a person or group of persons acting together, at the same time and place.

INTIMIDATION/STALKING - To unlawfully place another person in reasonable fear of bodily harm through the use of threatening words and/or other conduct; without displaying a weapon or subjecting the victim to an actual physical attack.

-J-

JURISDICTION - The geographical range of authority. This term can also be used to refer to an agency.

JUSTIFIABLE HOMICIDE - The killing of a perpetrator by a law enforcement officer in the line of duty or by a private citizen during the commission of a criminal offense.

JUVENILE - The definition of a juvenile differs for Federal and Michigan law. Under Federal law a juvenile is a person who is under 18, and under Michigan law a juvenile is a person who is under 17. In this report, the definition of a juvenile follows Michigan law.

-K-

KNIFE - Any type of cutting instrument used as a weapon.

-L-

LARCENY - The unlawful taking, carrying, leading, or riding away of property from the possession or constructive possession of another.

LIQUOR LAWS - Unlawfully acquiring, manufacturing, transporting, selling, or possessing intoxicating alcoholic liquor.

-M-

MICR - Michigan Incident Crime Reporting is Michigan's incident-based reporting system in which data is collected on each single crime occurrence. MICR provides data to the Federal Bureau of Investigation Uniform Crime Reporting through the National Incident Based Reporting System (NIBRS).



APPENDIX A

MOTOR VEHICLE THEFT - The theft or attempted theft of a self-propelled vehicle that runs on land and not on rails. "Joyriding" is included in this classification. "Carjacking" is not included in this classification. It is classified as a Robbery.

MURDER (HOMICIDE) - The willful killing of one human being by another. Deaths that are caused by negligence, attempt to kill, assault to kill, suicide, accidental death, and justifiable homicide are excluded from this category.

-N-

NARCOTIC LAWS - The unlawful possession, use, sale, growing, manufacturing, and making of narcotic drugs.

NEGLIGENT MANSLAUGHTER - Deaths that are determined by police investigation to be primarily caused by gross negligence (except motor vehicle accidents which are included in the offense category "All Other").

NIBRS - National Incident Based Reporting System (NIBRS) is the Federal Bureau of Investigation's incident-based reporting system in which data is collected on each single crime occurrence. NIBRS data was designed to be generated as a by-product of local, state, and federal automated records systems. Michigan provides data to NIBRS through MICR.

NON-AGGRAVATED ASSAULT - An unlawful physical attack by one person upon another, where no weapon is present, and no severe injury occurs.

NON-INCAPACITATING INJURY - Any injury that is evident to others at the scene, but not serious enough to prevent normal activities or require hospitalization.

-O-

OFFENSE - An unlawful act which has been reported to a law enforcement agency.

-P-

PERCENT CHANGE - Calculated by taking the number of offenses for the current year, minus the number of offenses for the previous year, divided by the number of offenses for the previous year, and multiplied by 100.

PERSONAL WEAPON - Where the offender uses a part of their body as the weapon (hands, fists, feet, etc.).

POSSIBLE INJURY - Victim has no visible injury but complains of pain or had momentary unconsciousness.

PROPERTY CRIMES - Consists of Burglary, Larceny-Theft, and Motor Vehicle Theft. The object of the theft-type offense is the taking of money or property, but there is no force or threat of force against the victim. Arson is occasionally included in this category.

-R-

RAPE - The penetration, no matter how slight, of the vagina or anus with any body part or object, or oral penetration by a sex organ of another person, without the consent of the victim. Assault to rape and attempted rape are included in this classification. Other types of sexual penetration are not included.

RETAIL FRAUD - The theft or misrepresentation to obtain money or property with the intent to defraud while in a store or in its immediate vicinity while the store is open to the public.

ROBBERY - The taking or attempting to take anything of value from the care, custody, or control of a person or persons by force or threat of force or violence and/or putting the victim in fear.

RUNAWAYS - Juveniles who have run away from family or an institution.



APPENDIX A

-S-

SEX OFFENSES - Illegal acts done for sexual stimulation or gratification or involving display or exposure of sexual organs. Rape and prostitution are not included in this classification.

STATISTICAL - A collection and study of numerical data.

STOLEN PROPERTY - The buying, receiving, selling, possessing, concealing, or transporting of any property with the knowledge that it has been unlawfully taken outside of the reporting agency's jurisdiction.

-T-

TOTAL CRIME - All criminal activity reported.

TRENDS - The fluctuation of crime data from year-to-year which provides an added perspective to study crime. See also percent change.

-U-

UCR - Uniform Crime Reporting is a city, county, state, and federal law enforcement program which provides a nationwide view of crime based on the submission of crime information by law enforcement agencies throughout the country. This term also refers to the summary system of reporting.

UNLAWFUL ENTRY (BURGLARY) - Entering a structure to commit a felony or a theft.

-V-

VAGRANCY - Vagabonding, begging, loitering, etc.

VANDALISM - The willful or malicious destruction, injury, disfiguring, or defacing of any public or private property, real or personal, without consent of the owner or person having control.

VICTIM - The injured party of an offense.

VICTIM CRIME - The offense type committed against the victim, i.e. Murder.

VIOLENT CRIMES - Consists of Murder, Rape, Robbery, and Aggravated Assault. All violent crimes involve force or threat of force.

-W-

WEAPONS OFFENSE - The violation of laws or ordinances prohibiting the manufacture, sale, purchase, transportation, possession, concealment, or use of firearms or other deadly weapons.

-Z-

ZERO POPULATION - Population is only shown once. Police departments showing a zero population indicate that those areas are being serviced by the county sheriff or Michigan State Police (MSP). Colleges, universities, metro parks, and airports have no permanent residents and will also show a zero population. MSP has jurisdiction over the entire state and will show a zero population because either the sheriff or local police department already shows the population.



PUBLIC ACT 319 of 1968

An Act to provide a uniform crime reporting system; to provide for the submitting of such report to the department of state police; to require submission of the report by certain police agencies; to require the reporting on wanted persons and stolen vehicles; to require the reporting of information regarding certain persons and unidentified bodies of deceased persons; to prescribe certain powers and duties of law enforcement agencies; and to vest the director of the department of state police with certain authority.

PUBLIC ACT 319 of 1968, (as amended)

28.251 Uniform crime reports; duties of police departments to file; contents.

Sec. 1 The police department of each city or village, any duly constituted police department of a township, and the sheriff's department of each county, once each month upon a date and form prescribed and furnished by the director of the department of state police, shall forward to the department of state police a crime report. Each reporting department shall report only on cases within its jurisdiction and upon which it is making, or has made, the primary police investigation. The report shall be called the uniform crime report and shall cover crimes reported and otherwise processed during the month preceding the month of the report. It shall contain the number and nature of offenses committed; the disposition of such offenses and such other information as the director of state police shall specify relating to the method, frequency, cause and prevention of crime. Under no circumstances shall the name of any person be reported.

28.252 Compilation of monthly uniform crime reports; use.

Sec. 2 Upon receipt of the monthly uniform crime reports from the reporting agencies, the department of state police shall prepare a statewide compilation of the statistics contained therein and the resulting statistical compilation shall be available to any governmental law enforcement agency in the state, the judiciary committees of the Michigan state senate and the Michigan state house of representatives, and the federal bureau of investigation, upon request. The statistics made available through the uniform crime report shall be used for the purpose of studying the causes, trends and effects of crime in this state and for intelligence upon which to base a sounder program of crime detection and prevention and the apprehension of criminals.

28.253 Voluntary crime reports; inclusion in compilation.

Sec. 3 Any governmental police agency, not falling within the description of those required to submit the monthly uniform crime report set forth in section 1, which desires to submit such a report, shall be furnished with the proper forms by the department of state police. When a report is received by the department of state police from a governmental police agency not required to make such report, the information contained therein shall be included within the monthly compilation provided for in section 2.

28.254 Reports of wanted persons and stolen vehicles.

Sec. 4 The chief of police of each city or village and of each township having a police department, and the sheriff of each county within this state, shall report to the department of state police, in a manner prescribed by the department, all persons wanted by, and all vehicles stolen from, their primary police jurisdictions. The report shall be made as soon as is practical after the investigating department either ascertains that a vehicle is stolen or obtains a warrant for an individual's arrest or determines that they have reasonable grounds to believe that the individual committed a crime. In no case shall this time exceed 12 hours after the reporting agency determines that it has grounds to believe that a vehicle was stolen or that the wanted person should be arrested.

28.255 Reports of apprehension or recovery.

Sec. 5 When at any time after making a report required by section 4 it is determined by the reporting agency that a person is no longer wanted because of his apprehension, or any other factor, and when a vehicle reported stolen under section 4 is recovered, the chief of police or sheriff of the reporting agency shall immediately notify the department of state police in a manner prescribed by the department.

28.256 Inapplicability of act as to traffic misdemeanor.

Sec. 6 The provisions of this act do not apply to misdemeanor traffic cases or to persons wanted for misdemeanor traffic offenses, or for the violation of any city, village or township ordinance. The provisions of this act shall not be construed to in any way affect existing or future laws and procedures governing the reporting of persons wanted for traffic law violations or for the violation of city, village or township ordinances.

History: 1968, Act 319, Imd. Eff. 7/3/68.



28.257 Crimes of domestic assault; report to state police; contents.

Sec. 7 The chief of police of each city or village, the chief of police of each township having a police department, and the sheriff of each county within this state shall report to the department of state police, in a manner prescribed by the department, the following information related to crimes of domestic assault:

- (a) The number of assaults reported which involve an adult and a minor and the disposition of those offenses.
- (b) The number of assaults reported which involve 2 male adults or 2 female adults and the disposition of those offenses.
- (c) The number of assaults reported which involve 1 male adult and 1 female adult and the disposition of those offenses.
- (d) The number of assaults reported which involve a person and his or her spouse and the disposition of those offenses.
- (e) Other statistics the director of the department of state police considers necessary to obtain accurate and reliable data on the incidence of domestic assault in this state.

History: Add. 1978, Act 319, Imd. Eff. 7/10/78

28.257a Crimes motivated by prejudice or bias; report.

Sec. 7a The chief of police of each city or village, the chief of police of each township having a police department, and the sheriff of each county within this state shall report to the department of state police, in a manner prescribed by the department, information specified under section 1 related to crimes motivated by prejudice or bias based upon race, ethnic origin, religion, gender, or sexual orientation.

History: Add. 1991, Act 172, Eff. 3/30/92.

28.258, Sec. 8. DOES NOT APPLY TO UCR.



Data Use

REPORTING DATES

Each year, the Michigan Incident Crime Reporting data is “frozen” on a specific date for purposes of publishing the annual *Crime in Michigan* report. The frozen set was created on March 11, 2020, for the 2019 *Crime in Michigan* publication. Any new crime data or updates to previous data submitted by agencies after the “frozen” date is not published in the report.

MICHIGAN LAW ENFORCEMENT AGENCIES - Total number of active police agencies: 572

Agency Type:

Sheriff = 83

Michigan State Police = 1

Police Departments = 488

PROPER USE OF DATA

It should be noted that agencies that were unable to submit complete data by March 11, 2020, will show artificially low crime counts in this report. This may happen when an agency experiences a disruption to the submission of their crime data, for example during a period of transition between records management systems or when programmatic/technical complications interrupt data transfer processes. Therefore, users are cautioned against performing trend analysis or ranking agencies/cities based on their crime data, especially for those agencies/cities that indicate a significant increase or decrease in crime counts from one year to the next.

Users should also take into account the following factors when analyzing changes in the volume and types of crimes: missing data, population density, urbanization, composition of the population, stability of the population, modes of transportation, economic conditions, cultural characteristics, family cohesiveness, climate, strength and policies of the criminal justice system, and crime reporting practices of the citizenry.

When used properly, the data provided in this report can significantly contribute to management and planning activities at local, state, and federal levels, especially by state officials, law enforcement agencies, the legislature, and nonprofit organizations. Questions on the proper use of Michigan Incident Crime Reporting statistics can be directed to the Michigan Incident Crime Reporting Unit of the Michigan State Police, Criminal Justice Information Center, at MICRMail@michigan.gov.

MONTHS REPORTED

The *months reported* figure indicates the number of months that an agency submitted data to the state program. Data users should view this with caution, since a month of data does not necessarily indicate that an agency has reported all activity for that month. It should not be assumed that changes in data indicate an actual change in crime; it may be a change in reporting. Users should check with the individual departments or with the state program before assuming that changes are indicative of actual trends.

HATE CRIME STATISTICS

A Hate/Bias crime is a criminal offense committed against a person or property which is motivated, in whole or in part, by the offender's bias against a race, religion, ethnic/national origin, sexual orientation, or disability group. Hate Crimes are not separate, distinct crimes, but rather traditional offenses motivated by the offender's bias. The Hate Crime statistics reported to the MICR program may have some reporting inconsistencies. The decision to classify an offense as a hate crime is left to the discretion of the responding law enforcement officer. It is believed that different interpretations of this definition have led to over-reporting by some agencies and under-reporting by others. For this reason, Hate Crime statistics should be used cautiously. In addition, the Other Bias category cannot be verified and consequently all incidents reported as Other Bias have been removed.



MICHIGAN INCIDENT CRIME REPORTING STATUS

Michigan Incident Crime Reporting is Michigan’s incident-based reporting system in which data is collected on each single crime occurrence. The National Incident Based Reporting System is the result of efforts by the Federal Bureau of Investigation and various law enforcement organizations to improve and modernize the Uniform Crime Reporting program. In 2005, all Michigan law enforcement agencies were required to start submitting their crimes using the Michigan Incident Crime Reporting system. Additional information on this program can be obtained by contacting the Michigan Incident Crime Reporting Unit at MICRMail@michigan.gov.

2019 Non-reporting Agencies

Agency	Months Reported
Baraga Police Department	0
Bellaire Police Department	0
Bellevue Police Department	0
Byron Police Department	0
Cass County Sheriff's Office	0
Central Lake Police Department	0
Dundee Police Department	0
Elk Rapids Police Department	0
Erie Township Police Department	0
Freeport Police Department	0
Gagetown Police Department	0
Home Township Police Department	0
Hopkins Police Department	0
Lake County Sheriff's Office	0
L'Anse Police Department	0
Luna Pier Police Department	0
Mancelona Police Department	0
Manton Police Department	0
Peck Police Department	0
Union City Police Department	0
Woodland Township Police Department	0



APPENDIX D

Agencies Reporting in More Than One County

Primary County	Agency Name	Other County
Jackson	Columbia Township Police Department	Lenawee
Bay	Delta College Department Of Public Safety	Saginaw
Ingham	Department of Natural Resources	All counties
Ingham	East Lansing Police Department	Clinton
Wayne	Grosse Pointe Shores Police Department	Macomb
Oceana	Hesperia Police Department	Newaygo
Ottawa	Holland Police Department	Allegan
Ingham	Lansing Community College	Clinton, Eaton, and Livingston
Ingham	Lansing Police Department	Clinton and Eaton
Manistee	Little River Band Ottawa Indians Tribal Police Department	Mason, Muskegon
Cheboygan	Mackinaw City Police Department	Emmet
Washtenaw	Milan Police Department	Monroe
Wayne	Northville Police Department	Oakland
Grand Traverse	Traverse City Police Department	Leelanau
Washtenaw	University Of Michigan Police Department - Ann Arbor	Livingston, Wayne



Offense File Class Mapping

The Federal Bureau of Investigation has defined “Group A” offenses using the following criteria:

1. The seriousness or significance of the offense.
2. The frequency or volume of its occurrence.
3. The prevalence of the offense nationwide.
4. The probability of the offense being brought to law enforcement’s attention.
5. The likelihood that law enforcement is the best channel for collecting data regarding the offense.
6. The burden placed on law enforcement in collecting data on the offense.
7. The national statistical validity and usefulness of the collected data.
8. The national UCR Program’s responsibility to make crime data available not only to law enforcement but to others having a legitimate interest in it.

“Group B” offenses have been defined as being less serious or significant.



Offense File Class Mapping Chart

File Class	MICR Offense Description	Group (A or B)	Class	NIBRS Description
01000	Sovereignty	Group B	90Z	All Other
02000	Military	Group B	90Z	All Other
03000	Immigration	Group B	90Z	All Other
09001	Murder/Non-Negligent Manslaughter	Group A	09A	Murder/Non-Negligent Manslaughter
09002	Negligent Homicide/Manslaughter	Group A	09B	Negligent Manslaughter
09003	Negligent Homicide Vehicle/Boat/Snowmobile/ORV	Group B	90Z	All Other
09004	Justifiable Homicide	Group A	09C	Justifiable Homicide
09005	Officer Involved Shooting	n/a	n/a	Not sent to NIBRS
09006	In-Custody Death	n/a	n/a	Not sent to NIBRS
10001	Kidnapping/Abduction	Group A	100	Kidnapping/Abduction
10002	Parental Kidnapping	Group A	100	Kidnapping/Abduction
11001	Sexual Penetration-Penis/Vagina CSC1	Group A	11A	Forcible Rape
11002	Sexual Penetration-Penis/Vagina CSC3	Group A	11A	Forcible Rape
11003	Sexual Penetration-Oral/Anal CSC1	Group A	11B	Forcible Sodomy
11004	Sexual Penetration-Oral/Anal CSC3	Group A	11B	Forcible Sodomy
11005	Sexual Penetration-Object CSC1	Group A	11C	Sexual Assault with an Object
11006	Sexual Penetration-Object CSC3	Group A	11C	Sexual Assault with an Object
11007	Sexual Contact-Forcible CSC2	Group A	11D	Forcible Fondling
11008	Sexual Contact-Forcible CSC4	Group A	11D	Forcible Fondling
12000	Robbery	Group A	120	Robbery
12001	Carjacking	Group A	120	Robbery
13001	Non-Aggravated Assault	Group A	13B	Simple Assault
13002	Aggravated/Felonious Assault	Group A	13A	Aggravated Assault
13003	Intimidation/Stalking	Group A	13C	Intimidation
13004	Non-Fatal Shootings	Group A	13A	Aggravated Assault
14000	Abortion	Group B	90Z	All Other
20000	Arson	Group A	200	Arson
21000	Extortion	Group A	210	Extortion/Blackmail
22001	Burglary–Forced Entry	Group A	220	Burglary/Breaking & Entering
22002	Burglary–Entry W/Out Force (Intent)	Group A	220	Burglary/Breaking & Entering
22003	Burglary–Unlawful Entry (No Intent)	Group B	90Z	All Other
22004	Possession of Burglary Tools	Group B	90Z	All Other
23001	Larceny–Pocket Picking	Group A	23A	Pocket Picking
23002	Larceny–Purse Snatching	Group A	23B	Purse Snatching
23003	Larceny–Theft from Building	Group A	23D	Theft from Building
23004	Larceny–Theft from Coin Operated Machine/Device	Group A	23E	Theft from Coin Operated Machine/Device



APPENDIX E

Offense File Class Mapping Chart – Continued

File Class	MICR Offense Description	Group (A or B)	Class	NIBRS Description
23005	Larceny-Theft from Motor Vehicle	Group A	23F	Theft from Motor Vehicle
23006	Larceny-Theft of Motor Vehicle Parts/Accessories	Group A	23G	Theft of Motor Vehicle Parts/Accessories
23007	Larceny-Other	Group A	23H	All Other Larceny
24001	Motor Vehicle Theft	Group A	240	Motor Vehicle Theft
24002	Motor Vehicle as Stolen Property	Group A	280	Stolen Property
24003	Motor Vehicle Fraud	Group A	26A	False Pretense/Swindle/Confidence Game
25000	Forgery/Counterfeiting	Group A	250	Counterfeiting/Forgery
26001	Fraud-False Pretense/Swindle/Confidence Game	Group A	26A	False Pretense/Swindle/Confidence Game
26002	Fraud-Credit Card/ATM	Group A	26B	Credit Card/ATM
26003	Fraud-Impersonation	Group A	26C	Impersonation
26004	Fraud-Welfare	Group A	26D	Welfare Fraud
26005	Fraud-Wire	Group A	26E	Wire Fraud
26006	Fraud-Bad Checks	Group B	90A	Bad Checks
26007	Fraud-Identity Theft	Group A	26F	Identity Theft
26008	Fraud-Computer Hacking/Invasion	Group A	26G	Computer Hacking/Invasion
27000	Embezzlement	Group A	270	Embezzlement
28000	Stolen Property	Group A	280	Stolen Property
29000	Damage to Property	Group A	290	Destruction/Damage/Vandalism of Property
30001	Retail Fraud-Misrepresentation	Group A	26A	False Pretense/Swindle/Confidence Game
30002	Retail Fraud-Theft	Group A	23C	Shoplifting
30003	Retail Fraud-Refund/Exchange	Group A	26A	False Pretense/Swindle/Confidence Game
30004	Retail Fraud-Organized	Group A	26A	False Pretense/Swindle/Confidence Game
35001	Violation of Controlled Substance	Group A	35A	Drug/Narcotic Violations
35002	Narcotic Equipment Violations	Group A	35B	Drug Equipment Violations
36001	Sexual Penetration-Nonforcible-Blood Affinity	Group A	36A	Incest
36002	Sexual Penetration-Nonforcible-Other	Group A	36B	Statutory Rape
36003	Peeping Tom	Group B	90H	Peeping Tom
36004	Sex Offense-Other	Group B	90Z	All Other
37000	Obscenity	Group A	370	Pornography/Obscene Material
38001	Family-Abuse/Neglect-Nonviolent	Group B	90F	Family Offense Nonviolent
38002	Family-Nonsupport	Group B	90F	Family Offense Nonviolent
38003	Family-Other	Group B	90Z	All Other
39001	Gambling-Betting/Wagering	Group A	39B	Betting/Wagering
39002	Gambling-Operating/Promoting/Assisting	Group A	39A	Operating/Promoting/Assisting
39003	Gambling-Equipment Violations	Group A	39C	Gambling Equipment Violations



APPENDIX E

Offense File Class Mapping Chart – Continued

File Class	MICR Offense Description	Group (A or B)	Class	NIBRS Description
39004	Gambling–Sports Tampering	Group A	39D	Sports Tampering
40001	Commercialized Sex–Prostitution	Group A	40A	Prostitution
40002	Commercialized Sex–Assisting/Promoting Prostitution	Group A	40B	Assisting/Promoting Prostitution
40003	Purchasing Prostitution	Group A	40C	Purchasing Prostitution
41001	Liquor License–Establishment	Group B	90G	Liquor Law Violation
41002	Liquor Violations–Other	Group B	90G	Liquor Law Violation
42000	Drunkenness	Group B	90E	Drunkenness
48000	Obstructing Police	Group B	90Z	All Other
49000	Escape/Flight	Group B	90Z	All Other
50000	Obstructing Justice	Group B	90Z	All Other
51000	Bribery	Group A	510	Bribery
52001	Weapons Offense–Concealed	Group A	520	Weapon Law Violations
52002	Weapons Offense–Explosives	Group A	520	Weapon Law Violations
52003	Weapons Offense–Other	Group A	520	Weapon Law Violations
53001	Disorderly Conduct	Group B	90C	Disorderly Conduct
53002	Public Peace–Other	Group B	90Z	All Other
54001	Hit and Run Motor Vehicle Accident	Group B	90Z	All Other
54002	OUIL or OUID	Group B	90D	Driving Under the Influence
55000	Health and Safety	Group B	90Z	All Other
56000	Civil Rights	Group B	90Z	All Other
57001	Trespass	Group B	90J	Trespass of Real Property
57002	Invasion of Privacy–Other	Group B	90Z	All Other
58000	Smuggling	Group B	90Z	All Other
59000	Election Laws	Group B	90Z	All Other
60000	Antitrust	Group B	90Z	All Other
61000	Tax/Revenue	Group B	90Z	All Other
62000	Conservation	Group B	90Z	All Other
63000	Vagrancy	Group B	90B	Curfew/Loitering/Vagrancy
64001	Human Trafficking–Commercial Sex Acts	Group A	64A	Human Trafficking-Commercial Sex Acts
64002	Human Trafficking–Involuntary Servitude	Group A	64B	Human Trafficking-Involuntary Servitude
70000	Juvenile Runaway	Group B	90I	Runaway
72000	Animal Cruelty	Group A	720	Animal Cruelty
73000	Miscellaneous Criminal Offense	Group B	90Z	All Other
75000	Solicitation (all crimes except prostitution)	Group B	90Z	All Other
77000	Conspiracy (all crimes)	Group B	90Z	All Other



Counting Crime

Every law enforcement agency (LEA) in the state of Michigan is required by Public Act 319 of 1968, as amended, to submit statistical data on specific crimes occurring within their jurisdiction to the Michigan State Police (MSP), Michigan Incident Crime Reporting (MICR) program. MICR compiles the data to create the *Crime in Michigan* publication, and provides the data to the Federal Bureau of Investigation's (FBI) National Incident Based Reporting System (NIBRS). The FBI then publishes the data in the annual *Crime in the United States*. All statistics produced by the MSP, including the *Crime in Michigan* publication, follow the FBI's counting guidelines based on whether the request is for Summary/Uniform Crime Reporting (UCR) or Incident Based data.

There are two types of reporting methods for crime statistics: **Incident Based Reporting** and **Summary/UCR**. Individuals are cautioned against making comparisons between the two types of reporting methods as the data will not yield the same results.

Incident Based Reporting (IBR/NIBRS) – The FBI uses NIBRS to collect IBR. NIBRS requires states to report the details of an individual criminal **incident** from a LEA by: reporting all **offenses** for the criminal incident only once (even if the offense occurred multiple times for that single incident or had multiple offenders). For example: an incident contains two offenses of sexual assault against two individuals (one offense each) and a drug offense. The sexual assault offense would be reported to NIBRS once and the drug offense would be reported once; both would be counted only once for a total of two offenses. NIBRS collects offense and arrest information on 24 offense categories made up of 52 **Group A** offenses. It collects up to 10 offenses for each incident. On **Group B** offenses, only the arrest information is collected. IBR indicates whether the crime was attempted or completed.

Summary/UCR – The FBI UCR program collects crime information for only nine **Part 1** crimes. Summary/UCR reporting counts one offense per incident using a **hierarchy** rule. The hierarchy is determined by the most serious offense in an incident. For example, if an incident contains an offense of homicide and an offense for drug possession, only the homicide would be counted. Summary/UCR reporting collects crimes that are attempted or completed; however, it does not distinguish between the two in its reporting.

MICR is the MSP application created to collect and report to the FBI Michigan LEA's crime for NIBRS. MICR is an IBR system. The MICR program collects **104 offenses** which are divided into Group A and B crime categories based on the FBI's NIBRS classifications. MICR also submits the arrest data to the FBI for Group B incidents.

	OFFENSES	GROUP A VS. GROUP B	COMPLETED/ ATTEMPTED
IBR/NIBRS	Collects offenses in 24 categories (see page 2).	Collects all data* only on Group A offense (up to 10 offenses); collects only arrest data on Group B offenses	Counts attempted and completed
Summary/UCR	Collects only 9 Part 1 crimes (see page 2)	Collects only a single (most serious) offense of the 9 offenses based on the hierarchy rule	Does not distinguish between attempted and completed
MICR	Collects 104 criminal offenses	Collects all data** on both Group A and Group B offenses (up to 4 offenses).	Counts attempted and completed

* including victim, offender, arrest, offense, and property data.

** including victim, offender, arrest, offense, property, and incident address data.



MICR Offense File Classes to Summary/UCR Conversion

For summary/UCR reporting, a **victim** is counted once using the hierarchy rule and the lesser offense(s) are suppressed when the victim has had multiple offenses committed against them.

FBI Summary/UCR Part 1 Crimes	MICR Offense File Classes
Violent Crimes	
1. Murder	9001
2. Rape	11001, 11002, 11003, 11004, 11005, 11006
3. Robbery	12000, 12001
4. Aggravated Assault	13002, 13004
Property Crimes	
5. Burglary	22001, 22002
6. Larceny	23001, 23002, 23003, 23004, 23005, 23006, 23007, 30002, 30004
7. Motor Vehicle Theft	24001
8. Arson	20000
9. Human Trafficking	64001, 64002

For NIBRS reporting, a hierarchy rule is not applied, and counting is based on the offense(s) that occurred. The following table is the 24 crime categories collected in NIBRS and what MICR offenses are submitted to NIBRS for each category.

NIBRS Offense Categories	MICR Offense File Classes
1. Homicide	09001, 09002
2. Kidnapping/Abduction	10001, 10002
3. Sex Offenses	11007, 11008, 36001, 36002
4. Sex Offenses, Forcible	11001, 11002, 11003, 11004, 11005, 11006
5. Robbery	12000, 12001
6. Assault	13001, 13002, 13003, 13004
7. Arson	20000
8. Extortion/Blackmail	21000
9. Burglary/Breaking & Entering	22001, 22002
10. Larceny/Theft	23001, 23002, 23003, 23004, 23005, 23006, 23007, 30002
11. Motor Vehicle Theft	24001
12. Stolen Property	24002, 28000
13. Counterfeit/Forgery	25000
14. Fraud	26001, 26002, 26003, 26004, 26005, 26007, 26008, 24003
15. Embezzlement	27000
16. Destruction/Damage/Vandalism to Property	29000
17. Drug/Narcotic Offenses	35001, 35002
18. Pornography/Obscene Material	37000
19. Gambling	39001, 39002, 39003, 39004
20. Prostitution	40001, 40002, 40003
21. Bribery	51000
22. Weapons Law Violations	52001, 52002, 52003
23. Human Trafficking	64001, 64002
24. Animal Cruelty	72000



List of National and Michigan Publications

The below table provides a list of crime reports and how the crime counts are calculated.

Publication/Report	IBR/NIBRS	Summary/UCR	Offenses	Comments
FBI Crime in the U.S.		X	FBI Part 1 Crimes	Hierarchy rule applied
MSP Crime in Michigan		X	Group A and B	Victim counts based on hierarchy rule
FBI NIBRS	X		Group A-All Group B-Arrests	
FBI Hate Crimes		X	Group A Only	
Michigan Hate Crimes	X		Group A and B	

Examples of incidents, offenses, and victims and how they are counted:

1. A house owned by a husband and wife was burglarized (22001).

	MICR	IBR/NIBRS	Summary/UCR
Incidents	1	1	1
Offenses	1 (22001)	1 (22001)	1
Victims	2 (22001)	2 (22001)	0 (Not counted for Crimes Against Property)

2. Two individuals were victims of a sexual assault (11001), and the individual committing the assault was in possession of drugs (35001).

	MICR	NIBRS	Summary/UCR
Incidents	1	1	1
Offenses	2 (11001 and 35001)	2 (11001 and 35001)	1 (11001-hierarchy rule)
Victims	3 (2-11001 and 1-35001)	3 (2-11001 and 1-35001)	2 (11001-hierarchy rule)

3. A business was robbed at gunpoint (12000), and the individuals who committed the robbery were in possession of a stolen vehicle (24001) and stolen weapons (52001).

	MICR	NIBRS	Summary/UCR
Incidents	1	1	1
Offenses	3 (12000, 24001, and 52001)	3 (12000, 24001, and 52001)	1 (12000-hierarchy rule)
Victims	3 (12000, 24001, 52001)	3 (12000, 24001, 52001)	0 (Not counted for Crimes Against Society)



APPENDIX F

How Crime Statistics Are Counted Hierarchy is determined by the FBI.

MICR Offense	Count	MICR Offense Description	Included In			Hierarchy #
			MICR	FBI NIBRS	FBI Summary/UCR	
1000	one per offense	Sovereignty	X			27
2000	one per offense	Military	X			27
3000	one per offense	Immigration	X			27
9001	one per victim	Murder/Non-Negligent Manslaughter (Voluntary)	X	X	X	1
9002	one per victim	Negligent Homicide/Manslaughter (Involuntary)	X	X		1
9003	one per victim	Negligent Homicide-Vehicle/Boat/Snowmobile	X			27
9004	one per offense	Justifiable Homicide	X	X		27
10001	one per victim	Kidnapping/Abduction	X	X		12
10002	one per victim	Parental Kidnapping	X	X		12
11001	one per victim	Sexual Penetration Penis/Vagina-CSC 1st Degree	X	X	X	2
11002	one per victim	Sexual Penetration Penis/Vagina-CSC 3rd Degree	X	X	X	2
11003	one per victim	Sexual Penetration Oral/Anal-CSC 1st Degree	X	X	X	2
11004	one per victim	Sexual Penetration Oral/Anal-CSC 3rd Degree	X	X	X	2
11005	one per victim	Sexual Penetration Object-CSC 1st Degree	X	X	X	2
11006	one per victim	Sexual Penetration Object-CSC 3rd Degree	X	X	X	2
11007	one per victim	Sexual Contact Forcible-CSC 2nd Degree	X	X		4
11008	one per victim	Sexual Contact Forcible-CSC 4th Degree	X	X		4
12000	one per offense	Robbery	X	X	X	3
12001	one per offense	Carjacking (submitted as Robbery)	X	X	X	3
13001	one per victim	Non-Aggravated Assault	X	X		11
13002	one per victim	Aggravated/Felonious Assault	X	X	X	4
13003	one per victim	Intimidation/Stalking	X	X		11
13004	one per victim	Non-fatal Shooting (submitted as Aggravated Assault)	X	X	X	4
14000	one per offense	Abortion	X			27
20000	one per offense	Arson	X	X	X	8
21000	one per offense	Extortion	X	X		27
22001	one per offense	Burglary-Forced Entry	X	X	X	5
22002	one per offense	Burglary-Entry Without Force (Intent to Commit)	X	X	X	5
22003	one per offense	Burglary-Unlawful Entry (No Intent)	X			27
22004	one per offense	Possession of Burglary Tools	X			27
23001	one per offense	Larceny-Pocket Picking	X	X	X	6
23002	one per offense	Larceny-Purse Snatching	X	X	X	6
23003	one per offense	Larceny-Theft from Building	X	X	X	6
23004	one per offense	Larceny-Theft from Coin-Operated Machine/Device	X	X	X	6
23005	one per offense	Larceny-Theft from Motor Vehicle	X	X	X	6
23006	one per offense	Larceny-Theft of Motor Vehicle Parts/ Accessories	X	X	X	6
23007	one per offense	Larceny-Other	X	X	X	6
24001	one per vehicle	Motor Vehicle Theft	X	X	X	7
24002	one per offense	Motor Vehicle as Stolen Property	X	X		15
24003	one per offense	Motor Vehicle Fraud	X	X		13



APPENDIX F

MICR Offense	Count	MICR Offense Description	Included In			Hierarchy #
			MICR	FBI NIBRS	FBI Summary/UCR	
25000	one per offense	Forgery/Counterfeiting	X	X		12
26001	one per offense	Fraud-False Pretense/Swindle/Confidence Game	X	X		13
26002	one per offense	Fraud-Credit Card/Automatic Teller Machine	X	X		13
26003	one per offense	Fraud-Impersonation	X	X		13
26004	one per offense	Fraud-Welfare Fraud	X	X		13
26005	one per offense	Fraud-Wire Fraud	X	X		13
26006	one per offense	Fraud-Bad Checks	X			27
26007	one per offense	Fraud-Identity Theft	X	X		13
26008	one per offense	Fraud-Hacking/Computer Invasion	X	X		13
27000	one per offense	Embezzlement	X	X		14
28000	one per offense	Stolen Property	X	X		15
29000	one per offense	Damage to Property	X	X		16
30001	one per offense	Retail Fraud-Misrepresentation	X	X		13
30002	one per offense	Retail Fraud-Theft	X	X	X	6
30003	one per offense	Retail Fraud-Refund/Exchange	X	X		13
30004	one per offense	Retail Fraud-Organized	X	X	X	6
35001	one per offense	Violation of Controlled Substance Act	X	X		19
35002	one per offense	Narcotic Equipment Violations	X	X		19
36001	one per victim	Sexual Penetration Non-Forcible-Blood/Affinity	X	X		11
36002	one per victim	Sexual Penetration Non-Forcible-Other	X	X		11
36003	one per offense	Peeping Tom	X			27
36004	one per offense	Sex Offenses-Other	X			27
37000	one per offense	Obscenity	X	X		25
38001	one per offense	Family-Abuse/Neglect Non-violent	X			21
38002	one per offense	Family-Non-support	X			21
38003	one per offense	Family-Other	X			27
39001	one per offense	Gambling-Betting/Wagering	X	X		20
39002	one per offense	Gambling-Operating/Promoting/Assisting	X	X		20
39003	one per offense	Gambling-Equipment Violations	X	X		20
39004	one per offense	Gambling-Sports Tampering	X	X		20
40001	one per offense	Commercialized Sex-Prostitution	X	X		18
40002	one per offense	Commercialized Sex-Assisting/Promoting Prostitution	X	X		18
40003	one per victim	Purchasing Prostitution	X	X		18
41001	one per offense	Liquor License-Establishment	X			23
41002	one per offense	Liquor Violations-Other	X			23
42000	one per offense	Drunkenness-Except OUIL	X			24
48000	one per offense	Obstructing Police	X			27
49000	one per offense	Escape/Flight	X			27
50000	one per offense	Obstructing Justice	X			27
51000	one per offense	Bribery	X	X		27
52001	one per offense	Weapons Offense-Concealed	X	X		17
52002	one per offense	Weapons Offense-Explosives	X	X		17



APPENDIX F

MICR Offense	Count	MICR Offense Description	Included In			Hierarchy #
			MICR	FBI NIBRS	FBI Summary/UCR	
52003	one per offense	Weapons Offense-Other	X	X		17
53001	one per offense	Disorderly Conduct	X			25
53002	one per offense	Public Peace-Other	X			27
54001	one per offense	Hit and Run Motor Vehicle Accident	X			27
54002	one per offense	Operating Under the Influence of Liquor or Drugs	X			22
55000	one per offense	Health and Safety	X			27
56000	one per offense	Civil Rights	X			27
57001	one per offense	Trespass	X			27
57002	one per offense	Invasion of Privacy-Other	X			27
58000	one per offense	Smuggling	X			27
59000	one per offense	Election Laws	X			27
60000	one per offense	Antitrust	X			27
61000	one per offense	Tax/Revenue	X			27
62000	one per offense	Conservation	X			27
63000	one per offense	Vagrancy	X			26
64001	one per victim	Human Trafficking-Commercial Sex Acts	X	X	X	9
64002	one per victim	Human Trafficking-Involuntary Servitude	X	X	X	10
70000	one per offense	Juvenile Runaway	X			28
72000	one per offense	Animal Cruelty	X	X	X	18
73000	one per offense	Miscellaneous Criminal Offense	X			27
75000	one per offense	Solicitation (All Crimes Except Prostitution)	X			27
77000	one per offense	Conspiracy (All Crimes)	X			27