

**DEFINITION**

Criminal Sexual Conduct (CSC) 1st Degree (MCL 750.520b) is the sexual intercourse of a person, forcibly and/or against that person's will; or, not forcibly or against the person's will where the victim is incapable of giving consent because of his/her temporary or permanent mental or physical incapacity. Michigan collects the crime data for this offense based on the Federal Bureau of Investigation's National Incident Based Reporting System (NIBRS).

**Note: CSC 1st and 3rd are differentiated by the weapon involved and the degree of the victim injury.**

**ANALYSIS**

**VOLUME**

The number of victims reported for CSC - 1st Degree, Sexual Penetration - Penis/Vagina was 3,173. This is a reported increase of five percent from 2016 and an eight percent decrease from 2012.

The months of June and July had the most victims reported. The fewest number of victims were reported in December.

**RATE**

The crime rate for this offense in 2016 was 32 for every 100,000 persons. In 2015, the crime rate was 31 for every 100,000 persons, an increase of three percent.

**CLEARANCES**

Law enforcement agencies cleared 793 incidents by an arrest or exceptional clearance. This is a reported twenty-six percent clearance rate.

**VICTIM INFORMATION**

Seventy-four percent of the victims did not receive any injury. There were seventeen percent of victims who received Apparent Minor injuries and seven percent received Possible Internal injuries.

Thirty-four percent of the victims had a Personal Weapon such as hands, fists, feet, etc., used against them. Fifty-four percent of the victims did not have a weapon used against them.

When reviewing the Victim to Offender relationships, twenty percent of the time the victim was an Acquaintance of the offender. With fourteen percent of the victims, the Victim to Offender relationship was not known to law enforcement, twelve percent were Otherwise Known, and nine percent was reported as a Stranger.

**Victims by Month**

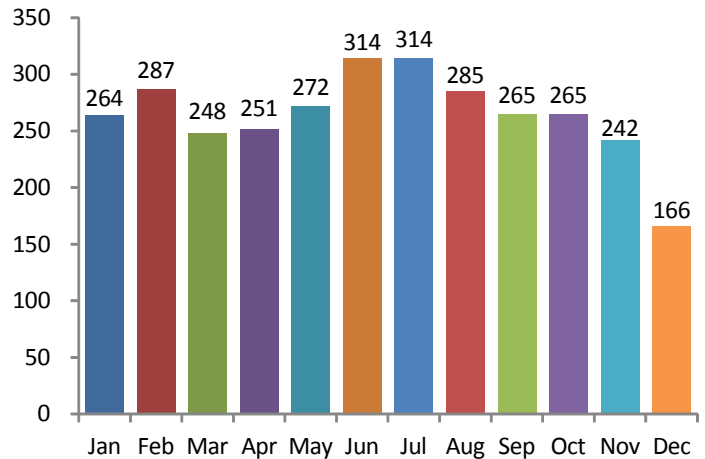

**Victims by Day**

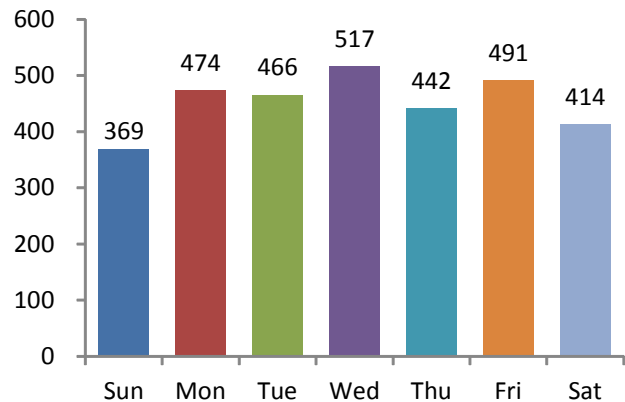

**5-Year Trend**

**Number of Victims**

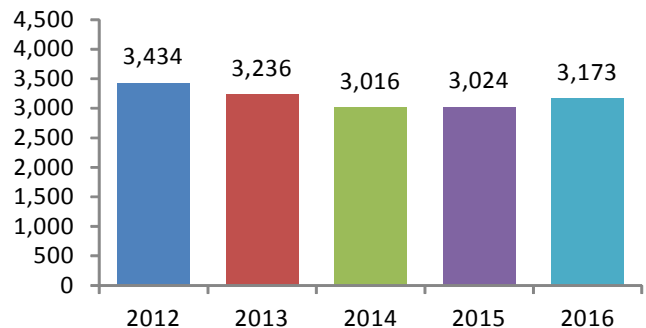

Seventy-eight percent of the incidents occurred at the location of Residence/Home. Five percent of the incidents occurred at the Highway/Roadway/Alley location.



**Age of Victims**

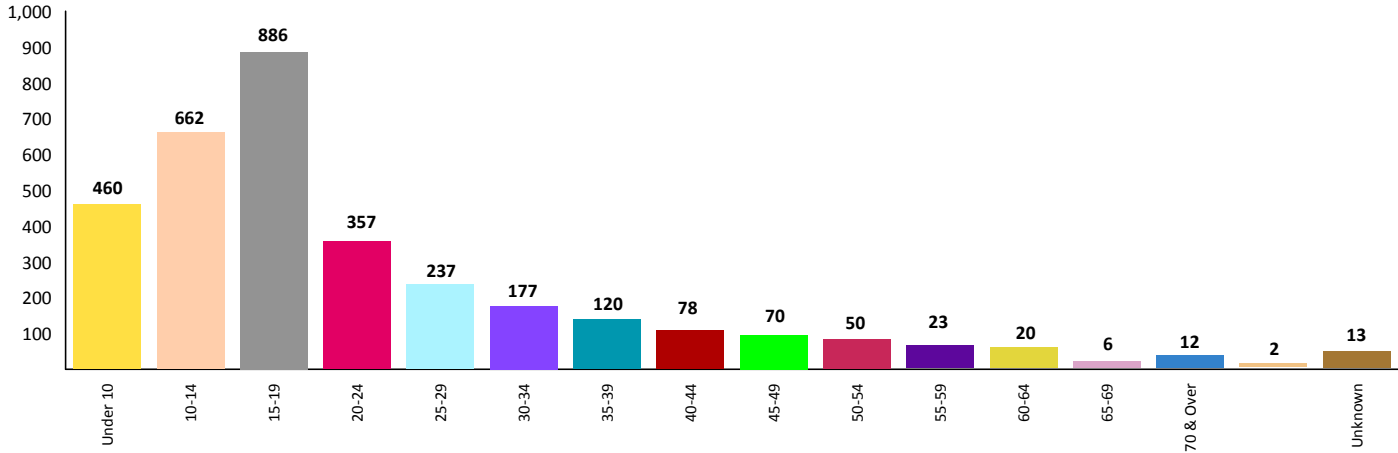

**Gender of Victims**

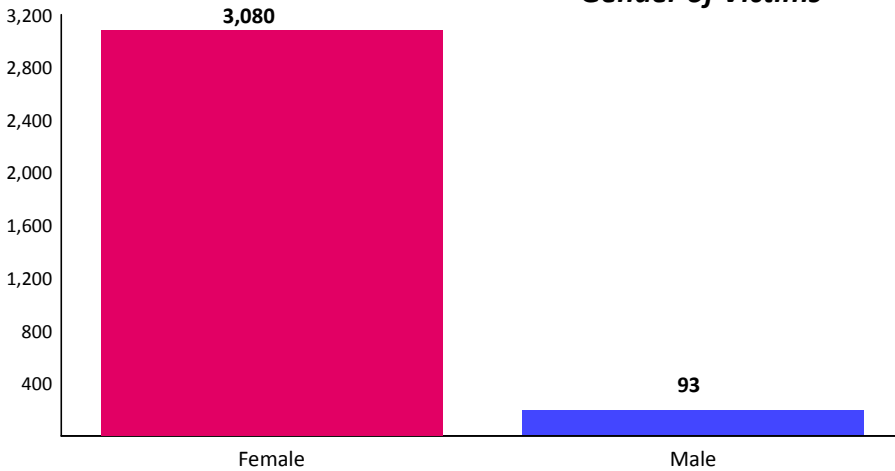

Twenty-eight percent of the victims were between the ages of 15 and 19, which is an increase of one percent from 2015.

Ninety-seven percent of the victims were Female.

Seventy-two percent of the victims were White.

**Race of Victims**

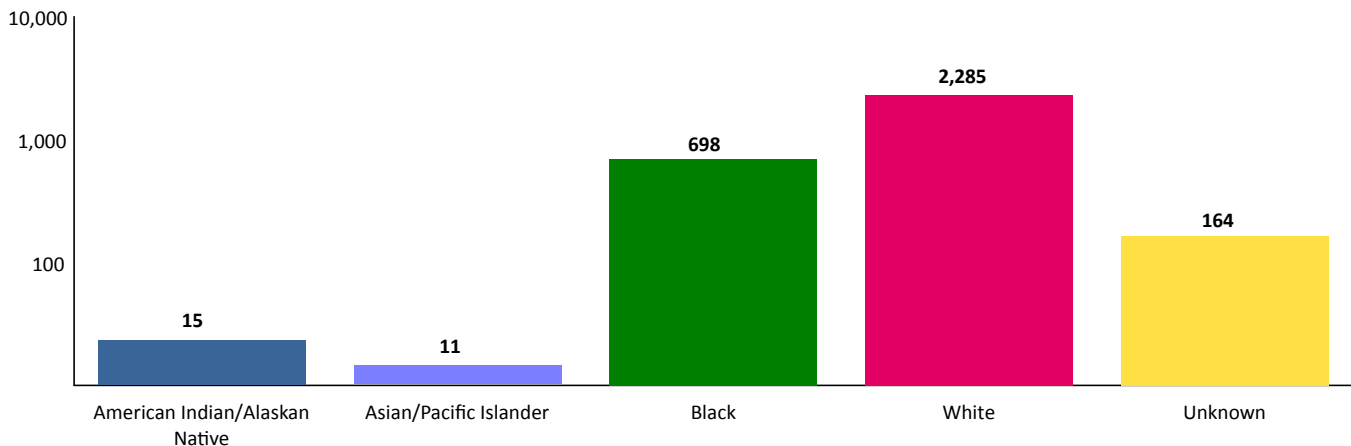

**2016 CSC - 1st Degree**  
**Sexual Penetration-Penis/Vagina**



**Victim Injury**

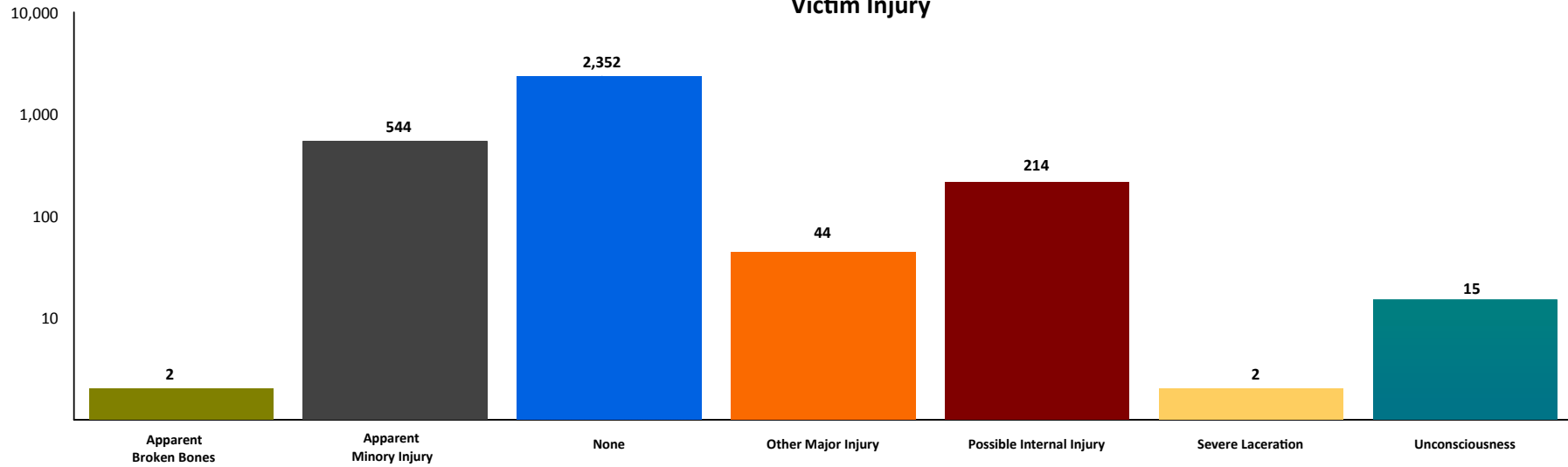

**Location of Crime**

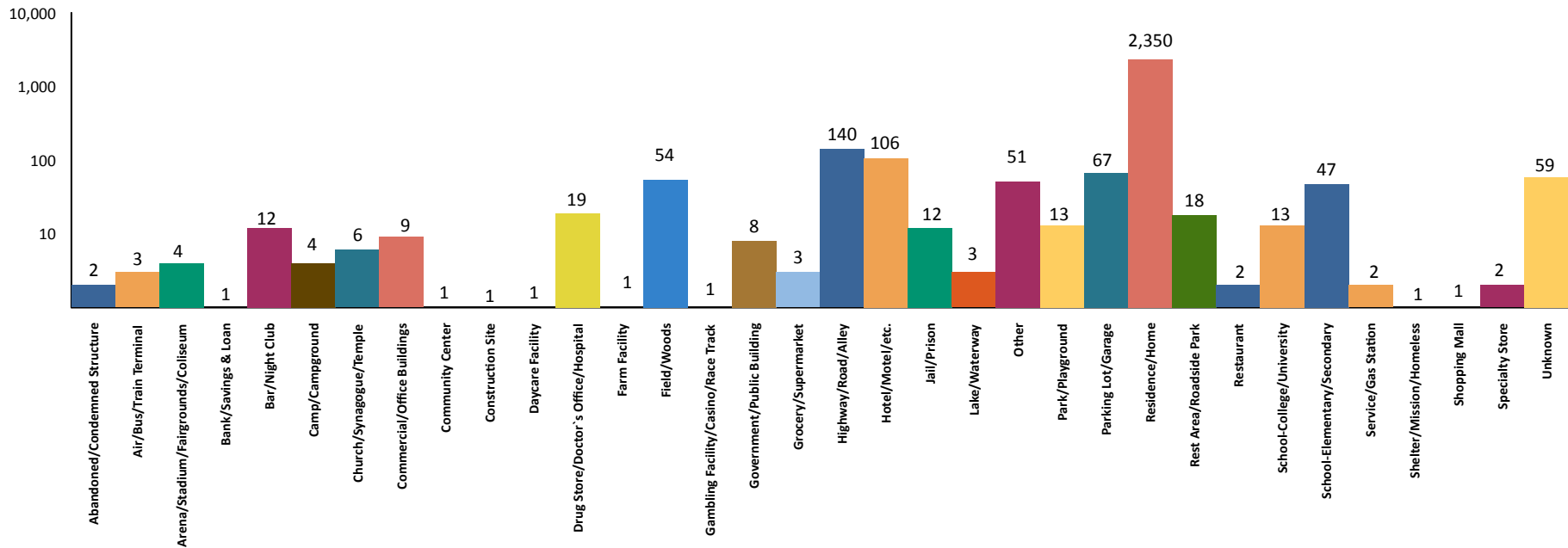

**2016 CSC - 1st Degree**  
**Sexual Penetration-Penis/Vagina**

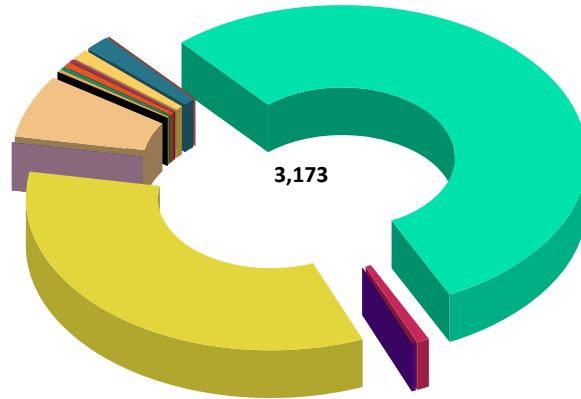

**Weapon Used Against Victim**

Asphyxiation	2	0.06%
Automatic Handgun	8	0.25%
Blunt Object	8	0.25%
Drugs/Narcotics/Sleeping Pills	15	0.47%
Firearm	11	0.35%
Handgun	38	1.20%
Knife/Cutting Instrument	48	1.51%
Motor Vehicle	1	0.03%
None	1,720	54.21%
Other	30	0.95%
Other Firearm	1	0.03%
Personal Weapons	1,078	33.97%
Poison	1	0.03%
Shotgun	4	0.13%
Unknown	208	6.56%
<b>Total:</b>	<b>3,173</b>	<b>100.00%</b>

**Victim to Offender Relationship**

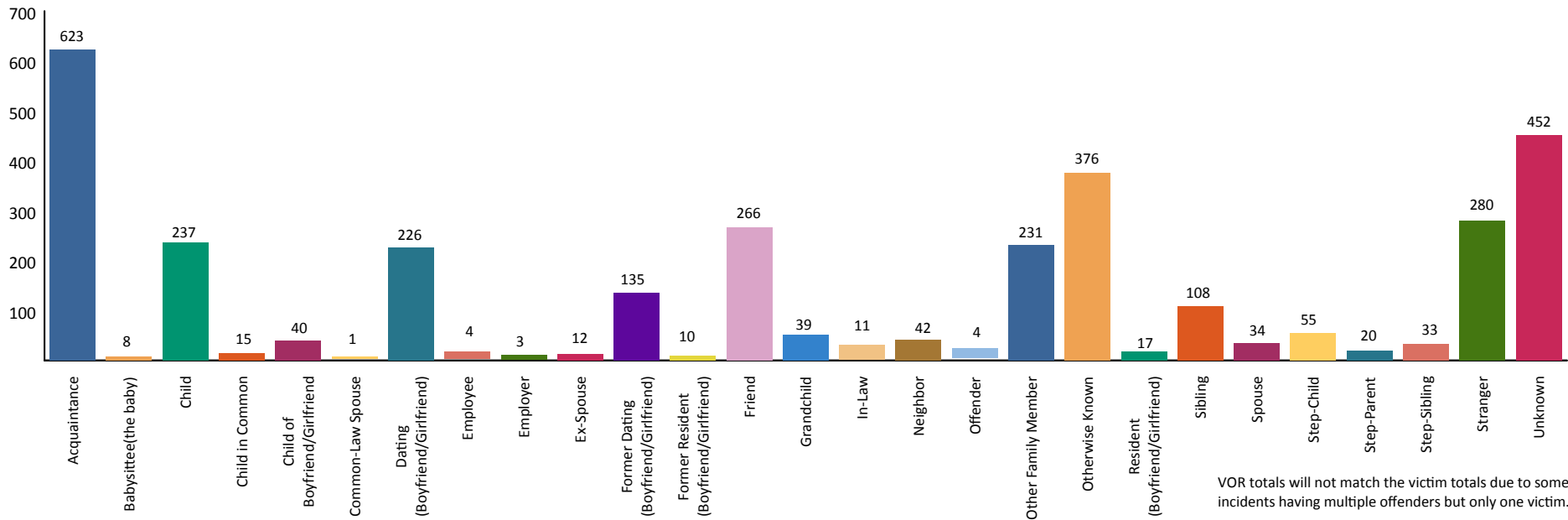

Age Group		Arrests By Age, Sex, and Race									Grand Total
		FEMALE			MALE						
		Black	White	Total	American Indian/Alaskan Native	Asian/Pacific Islander	Black	Unknown	White	Total	
Total Juveniles	10 & Under	0	0	0	0	0	0	0	3	3	3
	11-12	0	0	0	0	0	0	1	7	8	8
	13-14	0	0	0	0	0	2	1	15	18	18
	15	0	0	0	0	0	2	0	5	7	7
	16	0	0	0	0	0	3	1	6	10	10
	<b>Total</b>	<b>0</b>	<b>0</b>	<b>0</b>	<b>0</b>	<b>0</b>	<b>7</b>	<b>3</b>	<b>36</b>	<b>46</b>	<b>46</b>
Total Adults	17	1	0	1	0	0	3	2	13	18	19
	18	0	0	0	0	0	5	0	15	20	20
	19	0	0	0	0	0	6	0	7	13	13
	20	0	0	0	0	0	6	1	6	13	13
	21	0	1	1	0	0	2	0	8	10	11
	22	0	1	1	0	0	1	0	4	5	6
	23	0	0	0	0	0	7	1	5	13	13
	24	0	0	0	0	0	6	1	3	10	10
	25-29	0	1	1	1	0	19	2	28	50	51
	30-34	0	0	0	1	1	13	2	30	47	47
	35-39	0	1	1	0	0	12	1	31	44	45
	40-44	0	1	1	0	0	10	0	20	30	31
	45-49	0	0	0	0	1	8	0	17	26	26
	50-54	0	0	0	0	0	4	1	12	17	17
	55-59	0	0	0	0	0	5	3	9	17	17
	60-64	0	0	0	0	1	5	0	7	13	13
	65 & Above	0	0	0	0	0	3	2	9	14	14
<b>Total</b>	<b>1</b>	<b>5</b>	<b>6</b>	<b>2</b>	<b>3</b>	<b>115</b>	<b>16</b>	<b>224</b>	<b>360</b>	<b>366</b>	
<b>Grand Total:</b>	<b>1</b>	<b>5</b>	<b>6</b>	<b>2</b>	<b>3</b>	<b>122</b>	<b>19</b>	<b>260</b>	<b>406</b>	<b>412</b>	



**DEFINITION**

Criminal Sexual Conduct (CSC) 3rd Degree (MCL 750.520d) is the sexual intercourse of a person, forcibly and/or against that person's will; or, not forcibly or against the person's will where the victim is incapable of giving consent because of his/her temporary or permanent mental or physical incapacity. Michigan collects the crime data for this offense based on the Federal Bureau of Investigation's National Incident Based Reporting System (NIBRS).

**Note: CSC 1st and 3rd are differentiated by the weapon involved and the degree of the victim injury.**

**ANALYSIS**

**VOLUME**

The number of victims reported for CSC - 3rd Degree, Sexual Penetration - Penis/Vagina was 1,193. This is a reported increase of five percent from 2015.

More victims were reported in the month of May than any other month. The fewest number of victims were reported in December. The most victims were reported on Tuesdays.

**RATE**

The crime rate for this offense in 2016 was 12 for every 100,000 persons, which is a reported increase of nine percent from 2015.

**CLEARANCES**

Law enforcement agencies cleared 333 incidents by an arrest or exceptional clearance out of the 1,152 incidents that were reported. This is a reported twenty-nine percent clearance rate.

**VICTIM INFORMATION**

Eighty-four percent of the victims did not receive any injury. There were eleven percent of victims who received Apparent Minor injuries and four percent received Possible Internal injuries.

Sixty-six percent of the victims did not have a weapon used against them. The most used weapon, occurring twenty-nine percent of the time, was a Personal Weapon meaning hands, fists, feet, etc.

When reviewing the Victim to Offender relationships, twenty-seven percent of the time, the victim was an Acquaintance of the offender. With sixteen percent of the victims, the Victim to Offender relationship was the Dating (Boyfriend/Girlfriend) relationship. Fourteen percent of the time, the victim was a Friend of the offender.

The most reported location was a Residence/Home, which equates to seventy-four percent of the incidents. The next highest percentage was a Field/Woods location at four percent.

**Victims by Month**

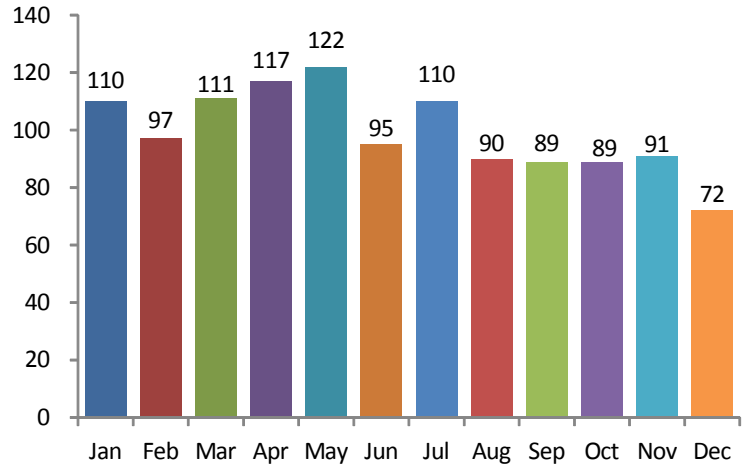

**Victims by Day**

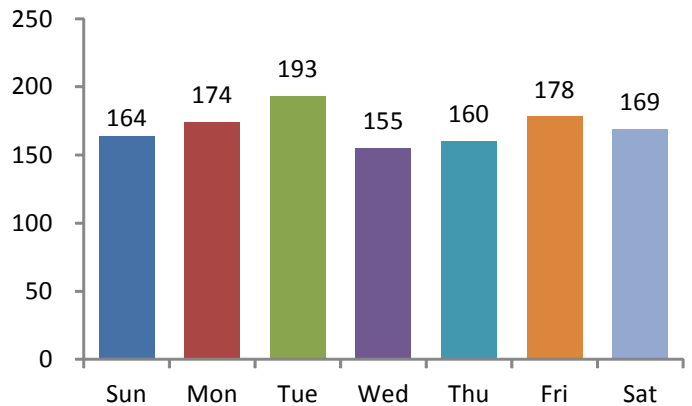

**5-Year Trend**

**Number of Victims**

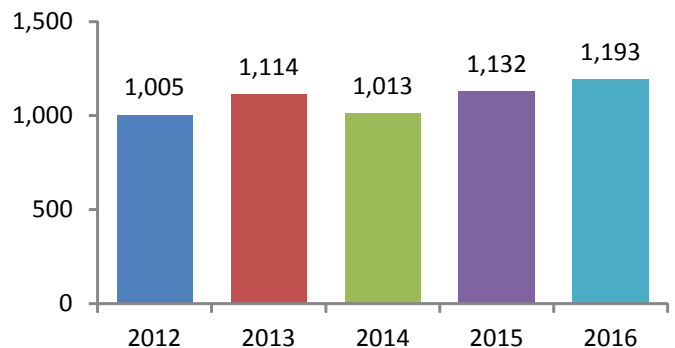

### Age of Victims

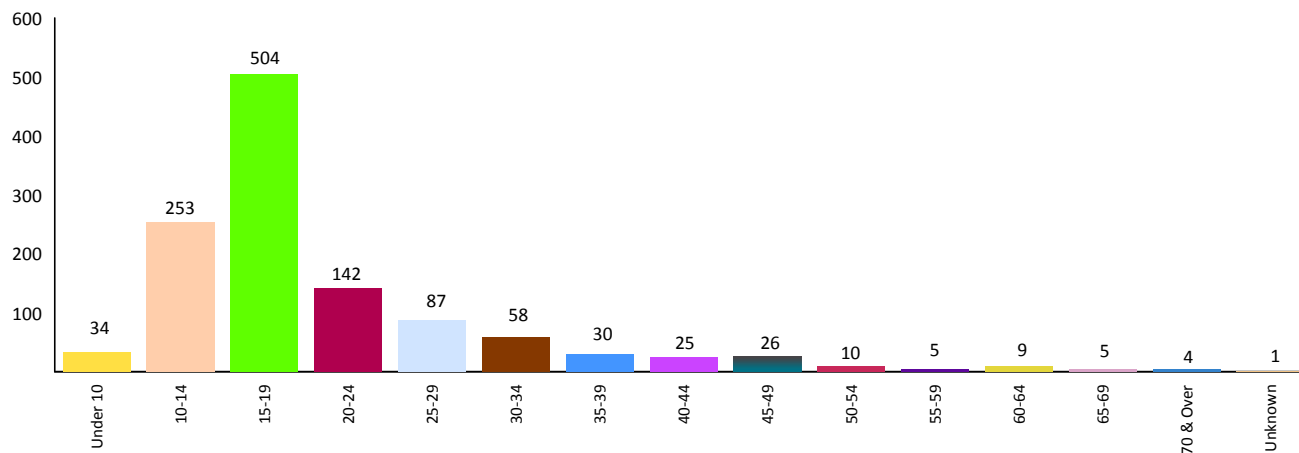

### Gender of Victims

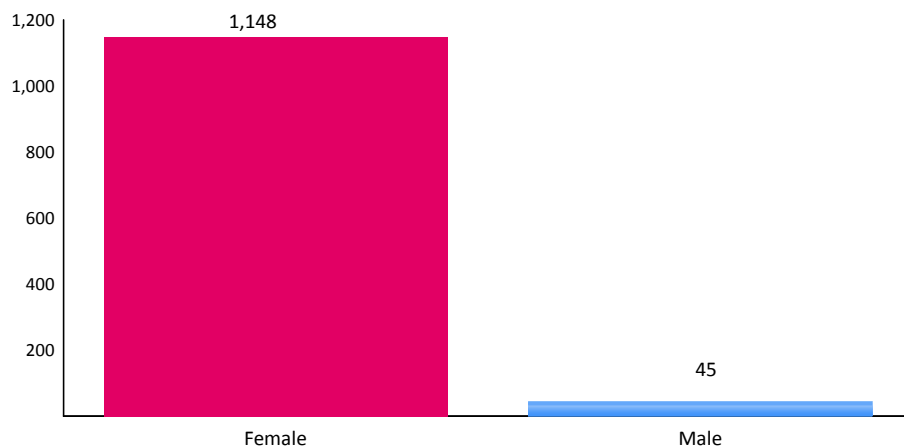

Forty-two percent of the victims were between the ages of 15 and 19.

Ninety-six percent of the victims were reported as Females.

Seventy-four percent of the victims were White.

### Race of Victims

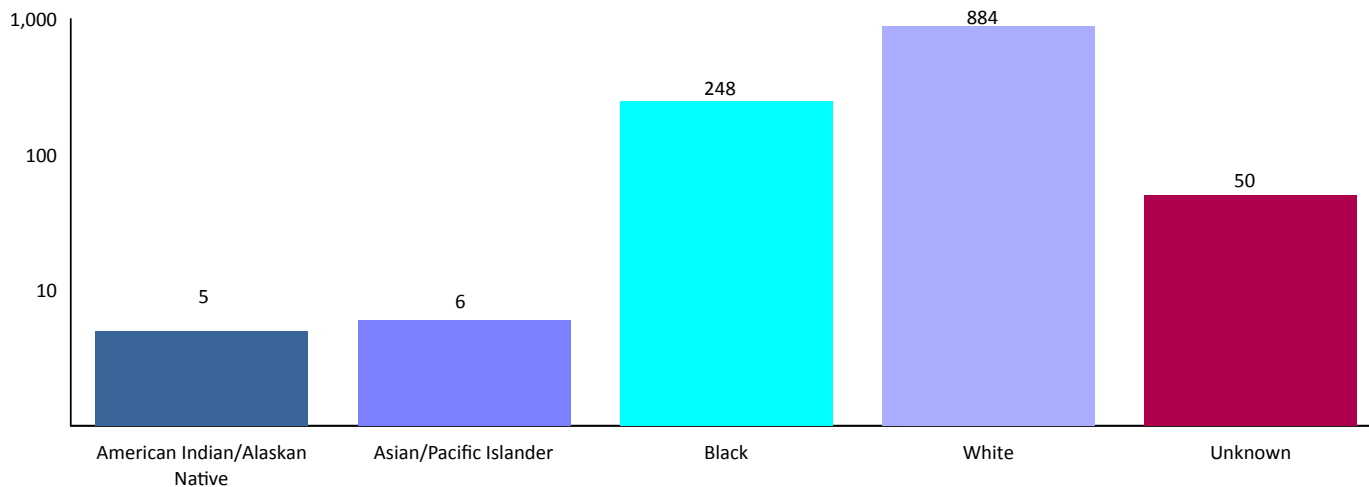



**Victim Injury**

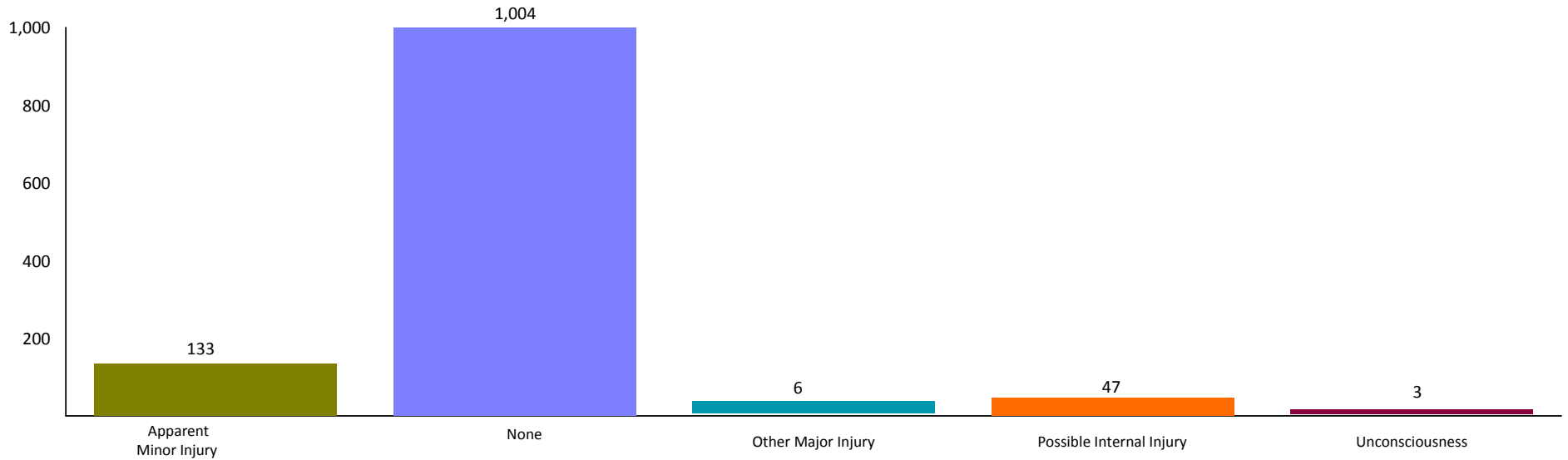

**Location of Crime**

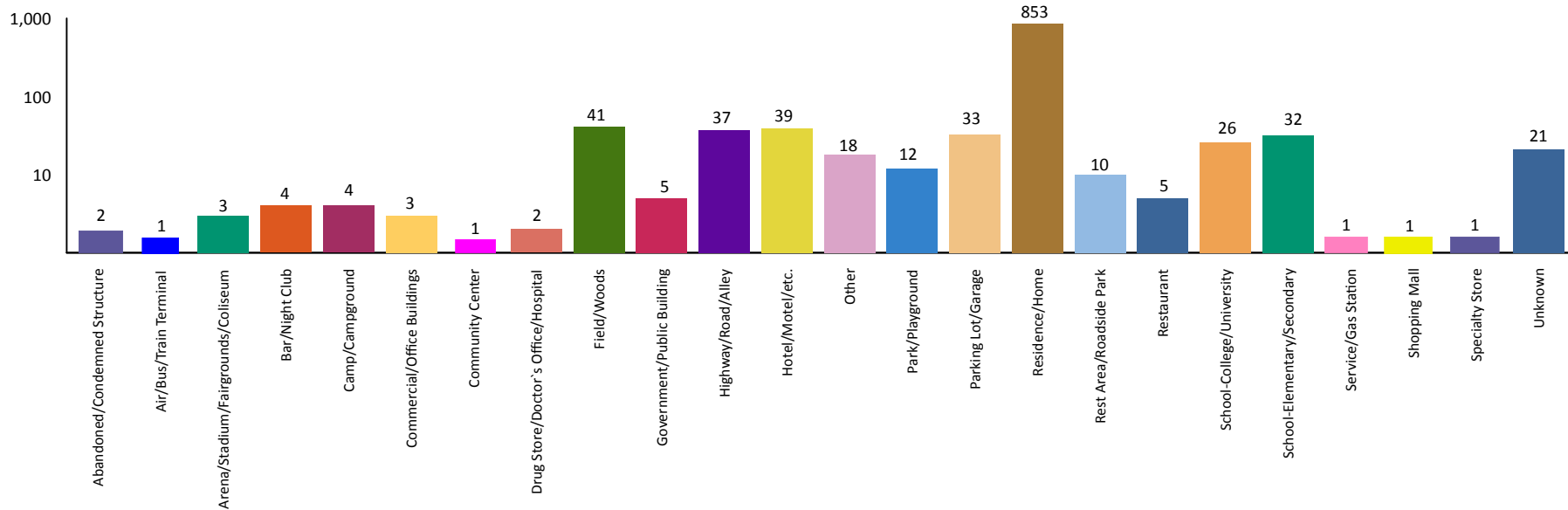



**2016 CSC - 3rd Degree**  
**Sexual Penetration-Penis/Vagina**

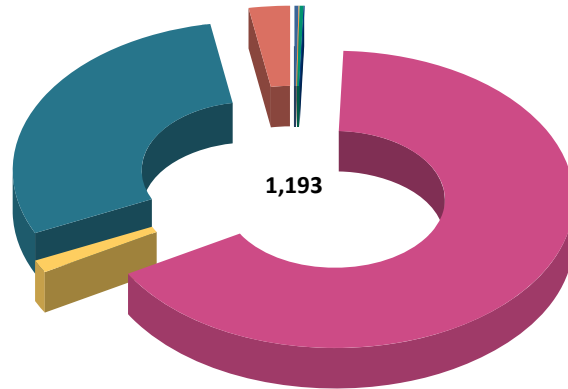

**Weapon Used Against Victim**

Blunt Object	2	0.17%
Drugs/Narcotics/Sleeping Pills	2	0.17%
Handgun	2	0.17%
Knife/Cutting Instrument	2	0.17%
None	787	65.97%
Other	16	1.34%
Personal Weapon	350	29.34%
Unknown	32	2.68%
<b>Total:</b>	<b>1,193</b>	<b>100.00%</b>

**Victim to Offender Relationship**

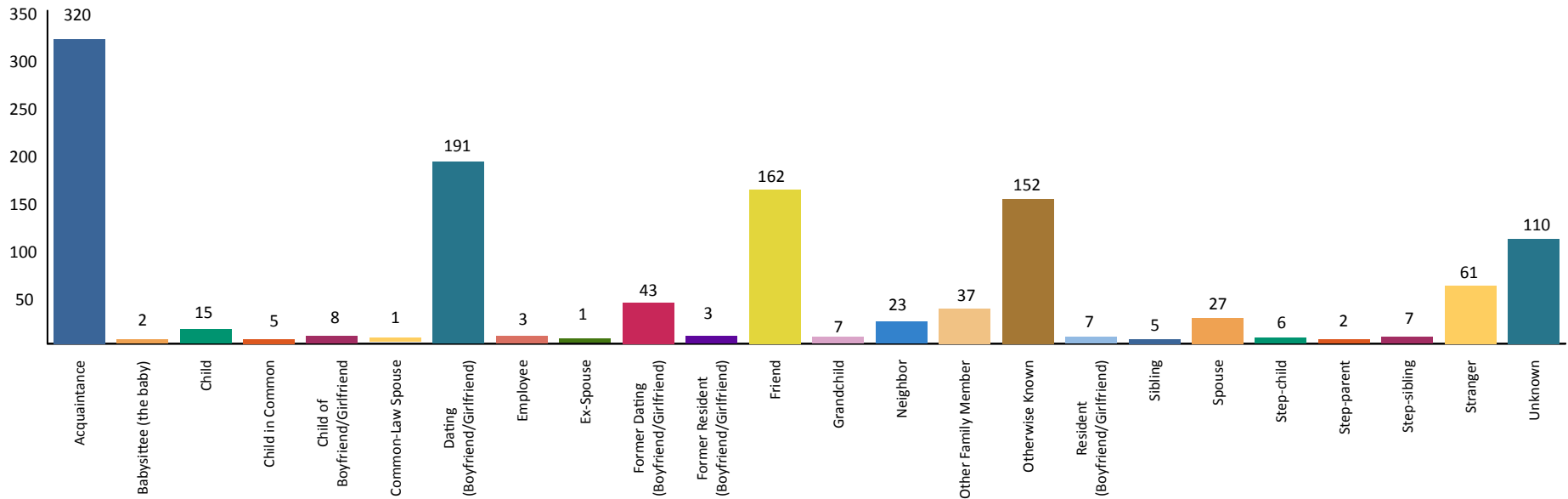

VOR totals will not match the victim totals due to some incidents having multiple offenders but only one victim.

## 2016 CSC - 3rd Degree Arrests Sexual Penetration-Penis/Vagina



		Arrests By Age, Sex, and Race									Grand Total
		FEMALE				MALE					
		Black	Unknown	White	Total	American Indian/Alaskan Native	Black	Unknown	White	Total	
Age Group	Black	Unknown	White	Total	American Indian/Alaskan Native	Black	Unknown	White	Total	Grand Total	
Total Juveniles	13-14	0	0	0	0	0	0	0	2	2	2
	15	0	0	1	1	0	0	0	2	2	3
	16	0	0	0	0	0	0	0	1	1	1
	<b>Total</b>	<b>0</b>	<b>0</b>	<b>1</b>	<b>1</b>	<b>0</b>	<b>0</b>	<b>0</b>	<b>5</b>	<b>5</b>	<b>6</b>
Total Adults	17	0	0	0	0	0	2	1	14	17	17
	18	0	1	2	3	1	7	1	19	28	31
	19	0	0	0	0	0	3	1	20	24	24
	20	0	0	0	0	0	0	1	9	10	10
	21	0	0	0	0	0	2	0	8	10	10
	22	1	0	0	1	0	0	0	9	9	10
	23	0	0	0	0	0	3	0	4	7	7
	24	0	0	0	0	0	5	0	6	11	11
	25-29	0	1	2	3	0	7	1	11	19	22
	30-34	0	0	2	2	0	6	0	8	14	16
	35-39	1	1	1	3	0	2	3	11	16	19
	40-44	0	0	1	1	0	4	1	10	15	16
	45-49	0	0	0	0	0	1	1	9	11	11
	50-54	0	0	0	0	0	0	0	4	4	4
	55-59	0	0	0	0	0	1	0	2	3	3
	60-64	0	0	0	0	0	2	0	2	4	4
	65 & Above	0	0	0	0	0	0	1	2	3	3
<b>Total</b>	<b>2</b>	<b>3</b>	<b>8</b>	<b>13</b>	<b>1</b>	<b>45</b>	<b>11</b>	<b>148</b>	<b>205</b>	<b>218</b>	
<b>Grand Total:</b>	<b>2</b>	<b>3</b>	<b>9</b>	<b>14</b>	<b>1</b>	<b>45</b>	<b>11</b>	<b>153</b>	<b>210</b>	<b>224</b>	



**DEFINITION**

Criminal Sexual Conduct (CSC) 1st Degree (MCL 750.520b) is the sexual intercourse of a person, forcibly and/or against that person's will; or, not forcibly or against the person's will where the victim is incapable of giving consent because of his/her temporary or permanent mental or physical incapacity. Michigan collects the crime data for this offense based on the Federal Bureau of Investigation's National Incident Based Reporting System (NIBRS).

**Note: CSC 1st and 3rd are differentiated by the weapon involved and the degree of the victim injury.**

**ANALYSIS**

**VOLUME**

The number of victims reported for CSC - 1st Degree, Sexual Penetration - Oral/Anal was 1,181. This is a reported increase of four percent from 2015.

More victims were reported in the month of July than any other month. The fewest number of victims were reported in December. The most victims were reported on Fridays.

**RATE**

The crime rate for this offense in 2016 was 12 for every 100,000 persons, which is a reported increase of nine percent from 2015.

**CLEARANCES**

Law enforcement agencies cleared 258 incidents by an arrest or exceptional clearance out of the 1,029 incidents that were reported. This is a reported twenty-five percent clearance rate.

**VICTIM INFORMATION**

Eighty-four percent of the victims did not receive any injury. There were eleven percent of victims who received Apparent Minor injuries and four percent received Possible Internal injuries.

Sixty percent of the victims did not have a weapon used against them. The most used weapon, occurring twenty-nine percent of the time, was a Personal Weapon meaning hands, fists, feet, etc.

When reviewing the Victim to Offender relationships, seventeen percent of the time, the victim was an Acquaintance of the offender. With twelve percent of the victims, the Victim to Offender relationship was the Other Family Member relationship. The Victim to Offender relationship of Otherwise Known had twelve percent of the victims with this relationship.

The most reported location was a Residence/Home, which equates to seventy-five percent of the victims. The next highest percentage was at a Highway/Road/Alley location at four percent.

**Victims by Month**

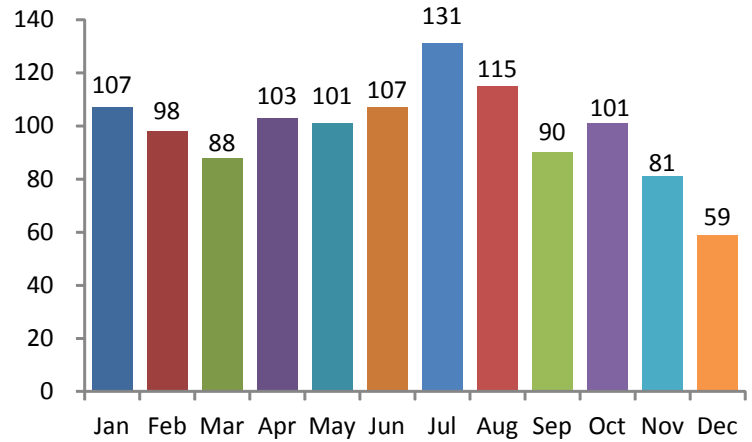

**Victims by Day**

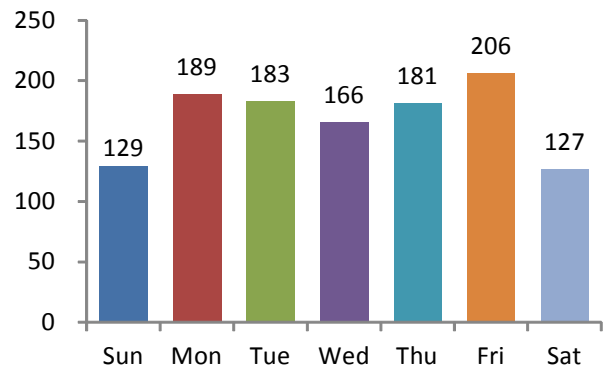

**5-Year Trend**

**Number of Victims**

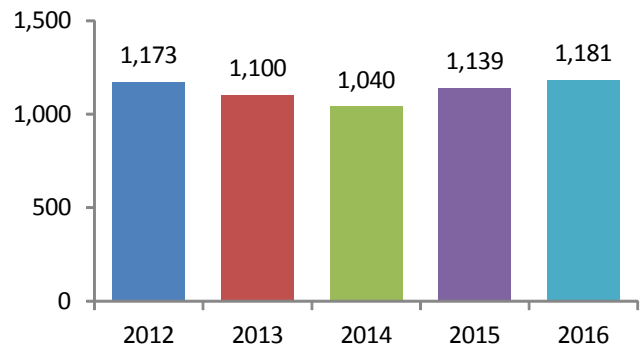



**Age of Victims**

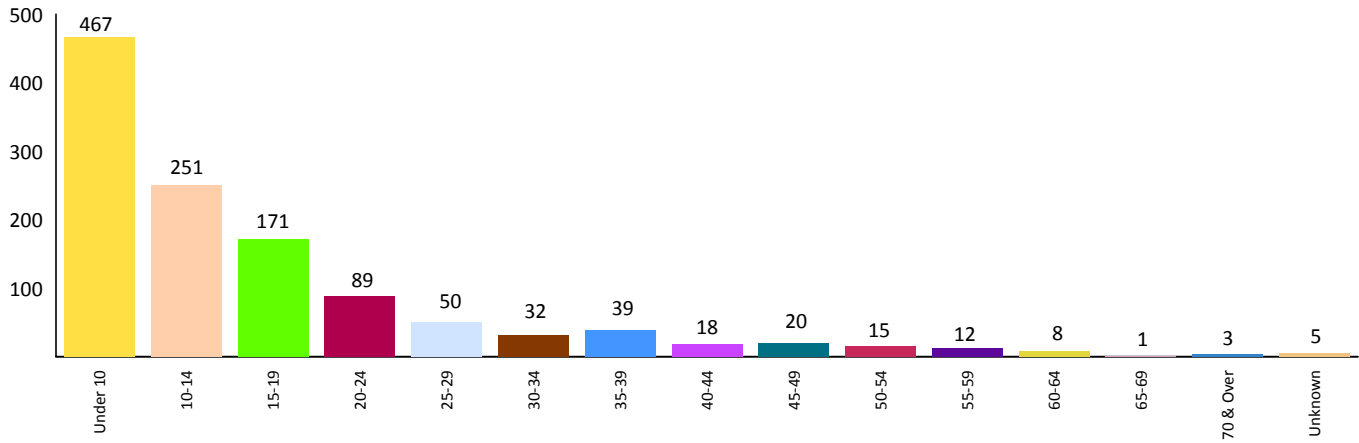

**Gender of Victims**

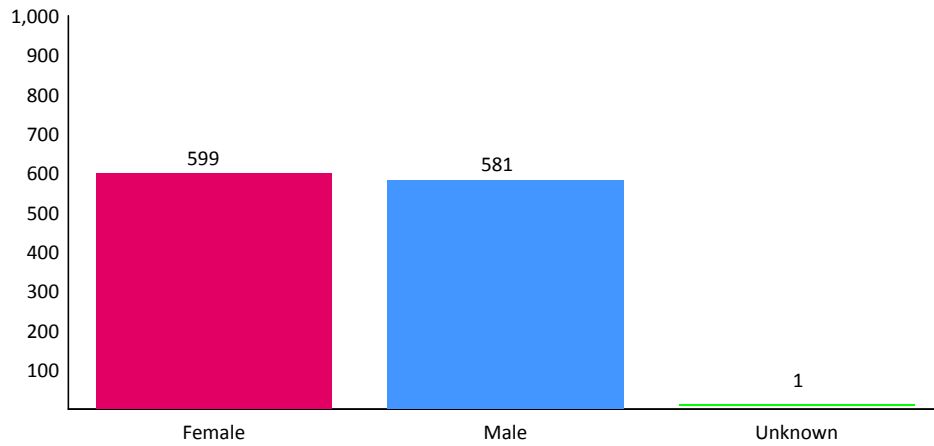

Forty percent of the victims were under the age of ten.

Fifty-one percent of the victims were reported as Females.

Sixty-eight percent of the victims were White.

**Race of Victims**

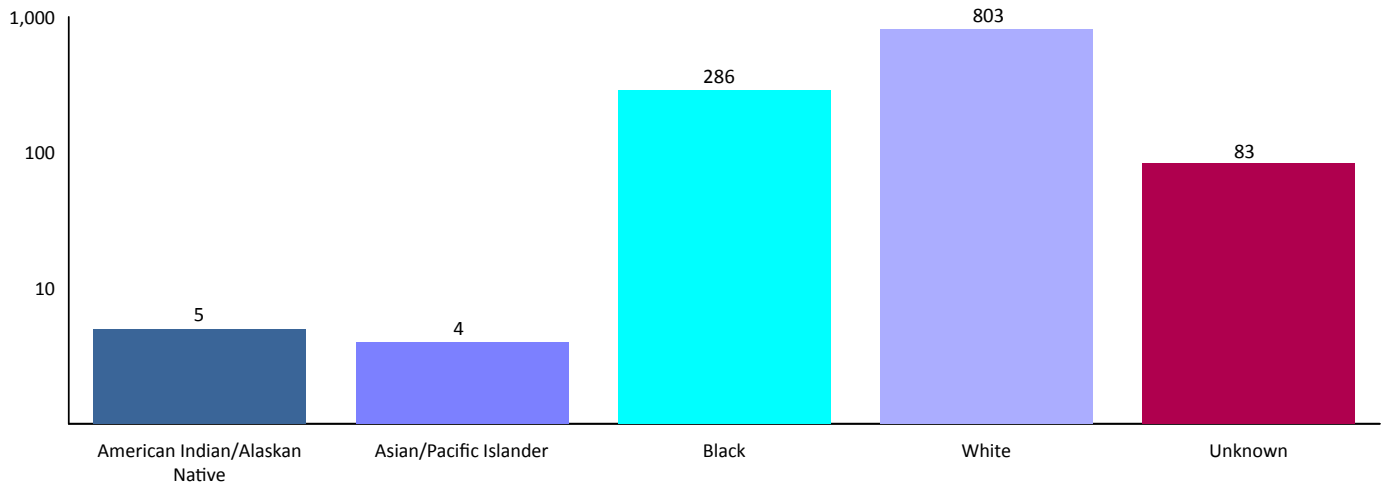



**Victim Injury**

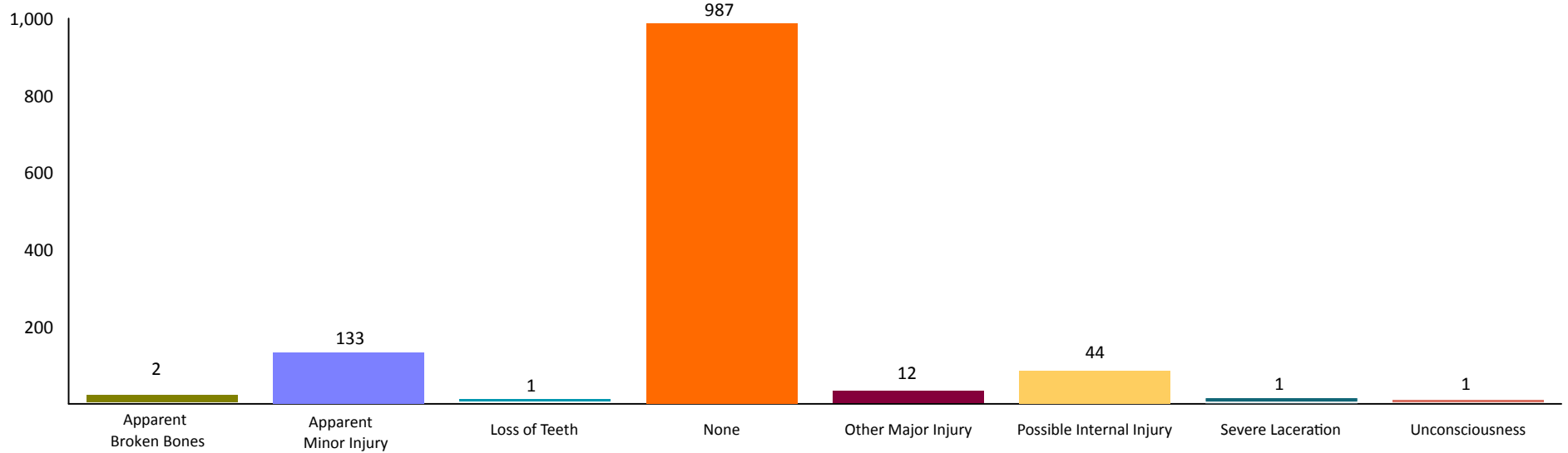

**Location of Crime**

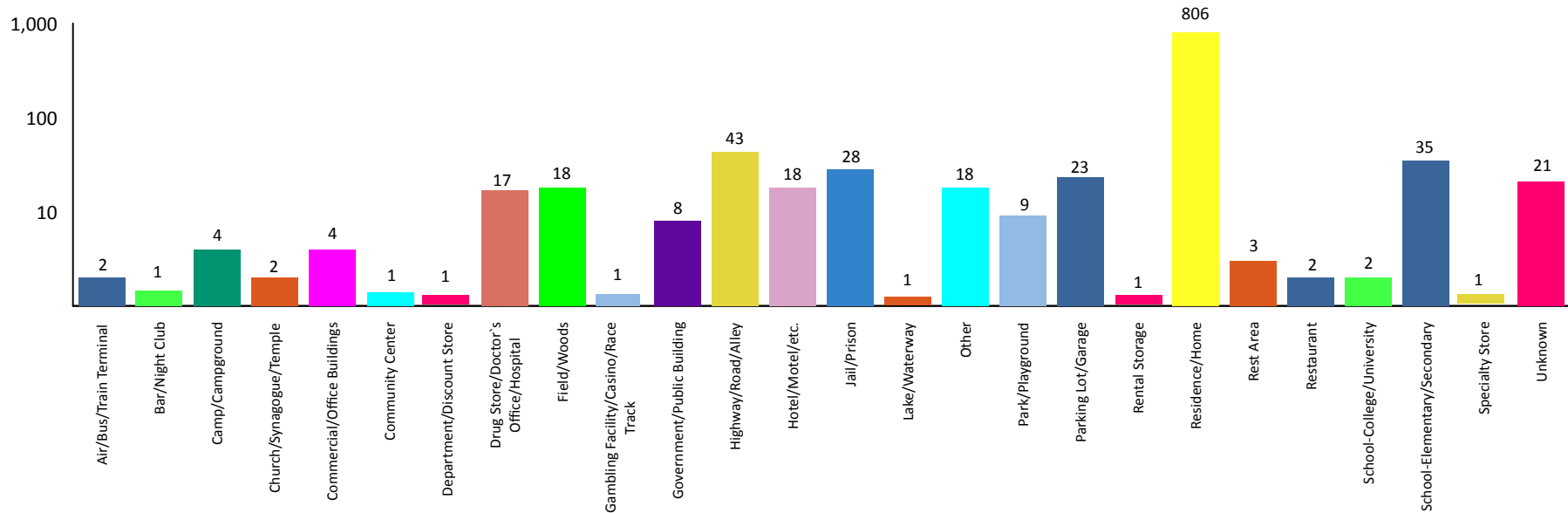

**2016 CSC - 1st Degree**  
**Sexual Penetration-Oral/Anal**

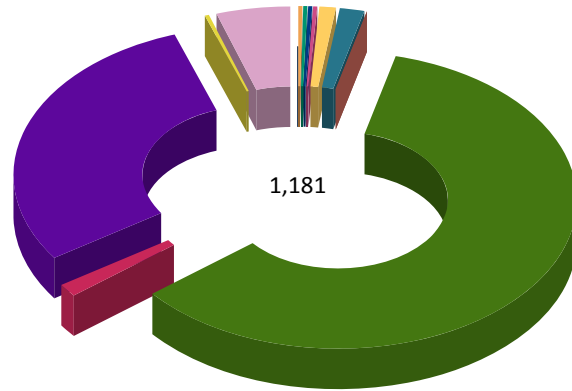

**Weapon Used Against Victim**

Automatic Firearm	1	0.08%
Automatic Handgun	3	0.25%
Blunt Object	3	0.25%
Drugs/Narcotics/Sleeping Pills	3	0.25%
Firearm	4	0.34%
Handgun	12	1.02%
Knife/Cutting Instrument	19	1.61%
Motor Vehicle	1	0.08%
None	712	60.29%
Other	15	1.27%
Personal Weapon	346	29.30%
Shotgun	3	0.25%
Unknown	59	5.00%
<b>Total:</b>	<b>1,181</b>	<b>100.00%</b>

**Victim to Offender Relationship**

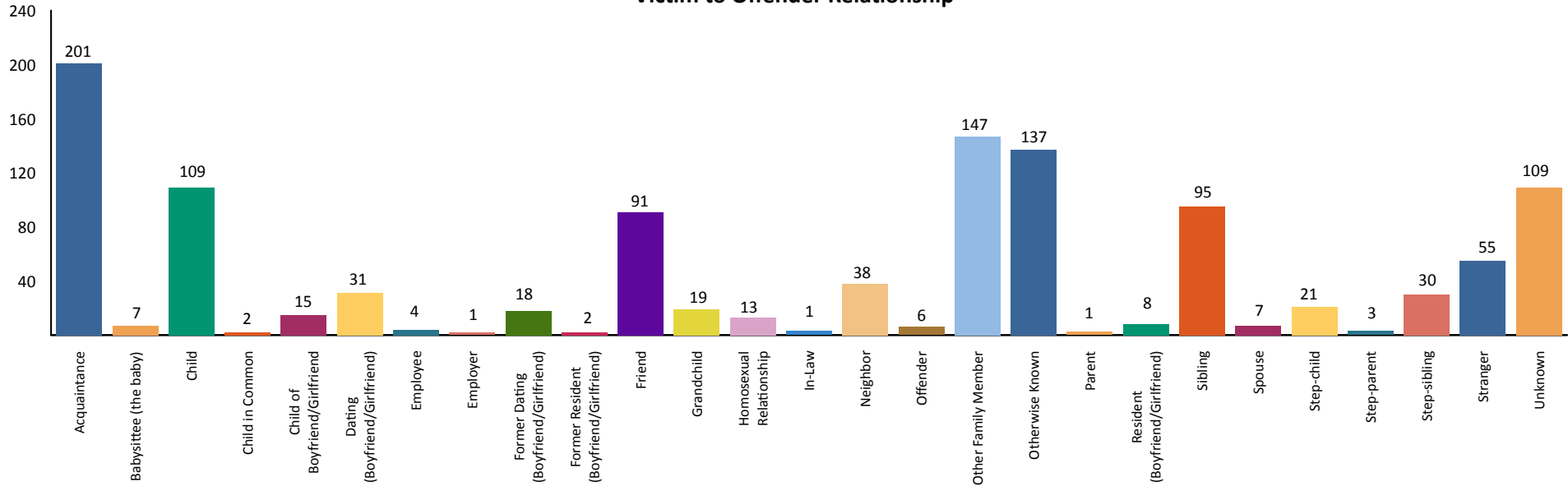

VOR totals will not match the victim totals due to some incidents having multiple offenders but only one victim.

## 2016 CSC - 1st Degree Arrests Sexual Penetration-Oral/Anal



		Arrests By Age, Sex, and Race							Grand Total
		FEMALE		MALE					
		White	Total	Asian/Pacific Islander	Black	Unknown	White	Total	
Age Group	White	Total	Asian/Pacific Islander	Black	Unknown	White	Total	Grand Total	
Total Juveniles	11-12	0	0	0	3	1	5	9	9
	13-14	0	0	0	4	1	12	17	17
	15	0	0	0	2	0	4	6	6
	16	0	0	0	1	0	3	4	4
	<b>Total</b>	<b>0</b>	<b>0</b>	<b>0</b>	<b>10</b>	<b>2</b>	<b>24</b>	<b>36</b>	<b>36</b>
Total Adults	17	0	0	0	1	0	2	3	3
	18	0	0	1	0	0	1	2	2
	19	0	0	0	1	0	1	2	2
	20	0	0	0	2	0	1	3	3
	21	0	0	0	0	1	1	2	2
	22	0	0	0	1	0	2	3	3
	23	0	0	0	1	0	3	4	4
	24	0	0	0	0	1	0	1	1
	25-29	0	0	0	3	0	9	12	12
	30-34	0	0	0	3	1	6	10	10
	35-39	0	0	0	1	2	14	17	17
	40-44	0	0	0	4	0	2	6	6
	45-49	0	0	0	0	0	5	5	5
	50-54	0	0	0	1	0	1	2	2
	55-59	1	1	0	1	0	2	3	4
	60-64	0	0	0	2	0	0	2	2
	65 & Above	0	0	0	0	0	3	3	3
<b>Total</b>	<b>1</b>	<b>1</b>	<b>1</b>	<b>21</b>	<b>5</b>	<b>53</b>	<b>80</b>	<b>81</b>	
<b>Grand Total:</b>	<b>1</b>	<b>1</b>	<b>1</b>	<b>31</b>	<b>7</b>	<b>77</b>	<b>116</b>	<b>117</b>	



**DEFINITION**

Criminal Sexual Conduct (CSC) 3rd Degree (MCL 750.520d) is the sexual intercourse of a person, forcibly and/or against that person's will; or, not forcibly or against the person's will where the victim is incapable of giving consent because of his/her temporary or permanent mental or physical incapacity. Michigan collects the crime data for this offense based on the Federal Bureau of Investigation's National Incident Based Reporting System (NIBRS).

**Note: CSC 1st and 3rd are differentiated by the weapon involved and the degree of the victim injury.**

**ANALYSIS**

**VOLUME**

The number of victims reported for CSC - 3rd Degree, Sexual Penetration-Oral/Anal was 452. This is a reported decrease of four percent from 2015.

More victims were reported in the month of March than any other month. The fewest number of victims were reported in November. These crimes occurred most often on Fridays.

**RATE**

The crime rate for this offense in 2016 was five for every 100,000 persons, which is the same as what was reported in 2015.

**CLEARANCES**

Law enforcement agencies cleared 119 incidents by an arrest or exceptional clearance out of the 416 incidents that were reported. This is a reported twenty-nine percent clearance rate.

**VICTIM INFORMATION**

Eighty-nine percent of the victims did not receive any injury. Out of the 452 victims, eight percent received Apparent Minor injuries and three percent received Possible Internal injuries.

Sixty-one percent of the victims did not have a weapon used against them. The most used weapon, occurring thirty-four percent of the time, was a Personal Weapon meaning hands, fists, feet, etc.

When reviewing the Victim to Offender relationships, twenty-five percent of the time, the victim was an Acquaintance of the offender. With seventeen percent of the victims, the Victim to Offender relationship was Friend. Sixteen percent of the time, the victim was Otherwise Known.

The most reported location was a Residence/Home, which equates to sixty-six percent of the incidents. The next highest percentage was at a School-Elementary/Secondary at seven percent.

**Victims by Month**

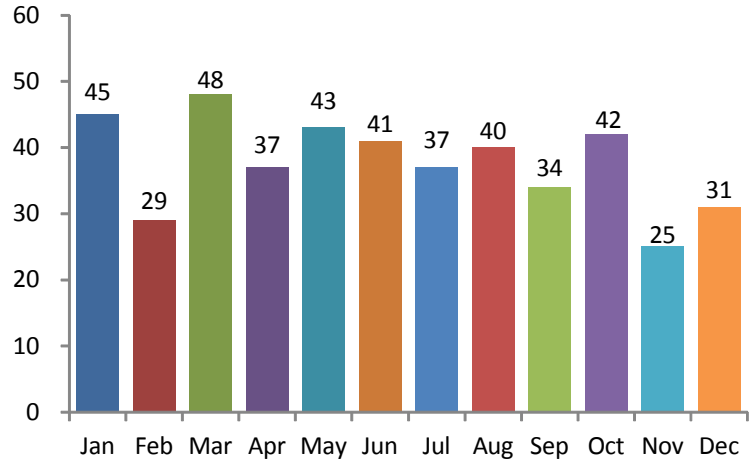

**Victims by Day**

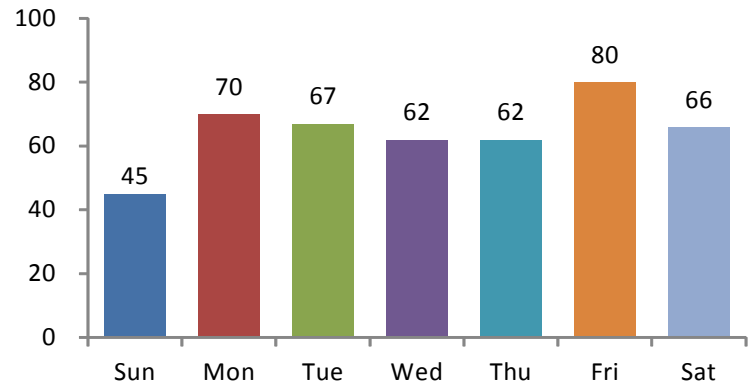

**5-Year Trend  
 Number of Victims**

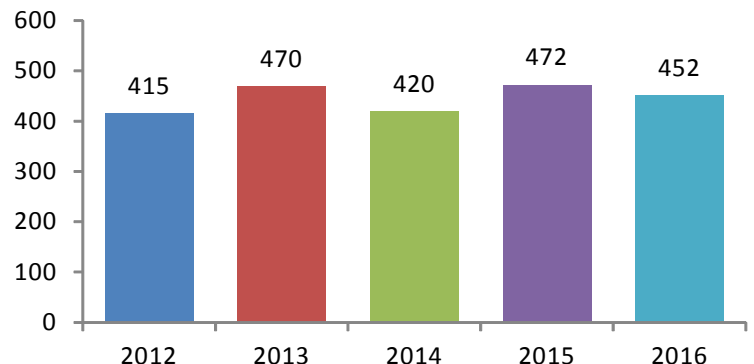





**Age of Victims**

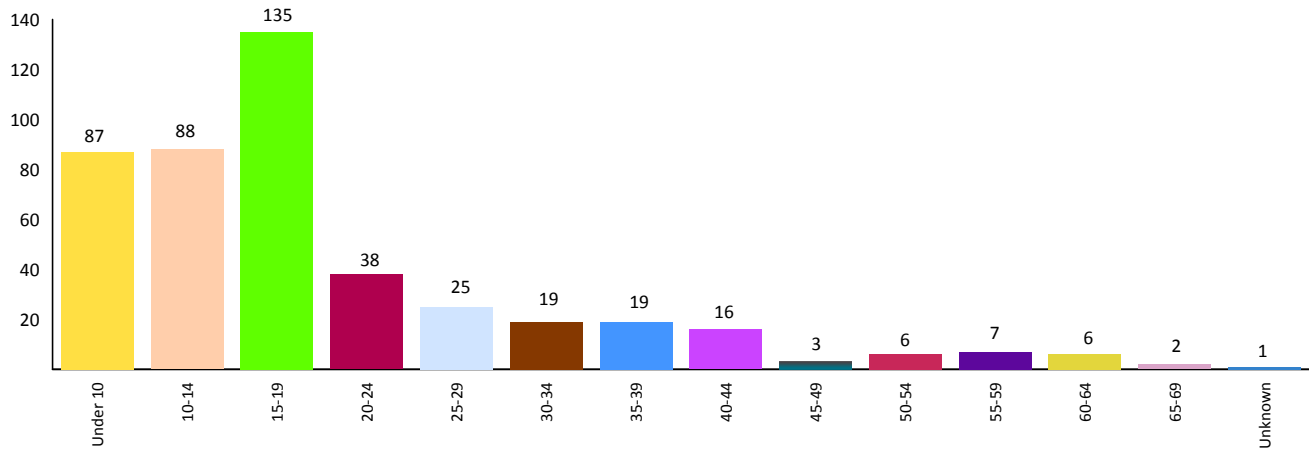

**Gender of Victims**

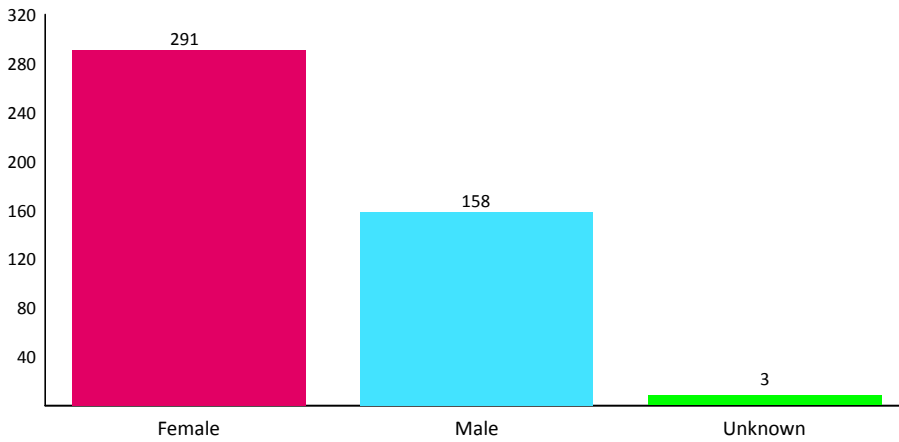

Thirty percent of the victims were between the ages of 15 and 19.

Sixty-four percent of the victims were reported as Females.

Seventy-one percent of the victims were White.

**Race of Victims**

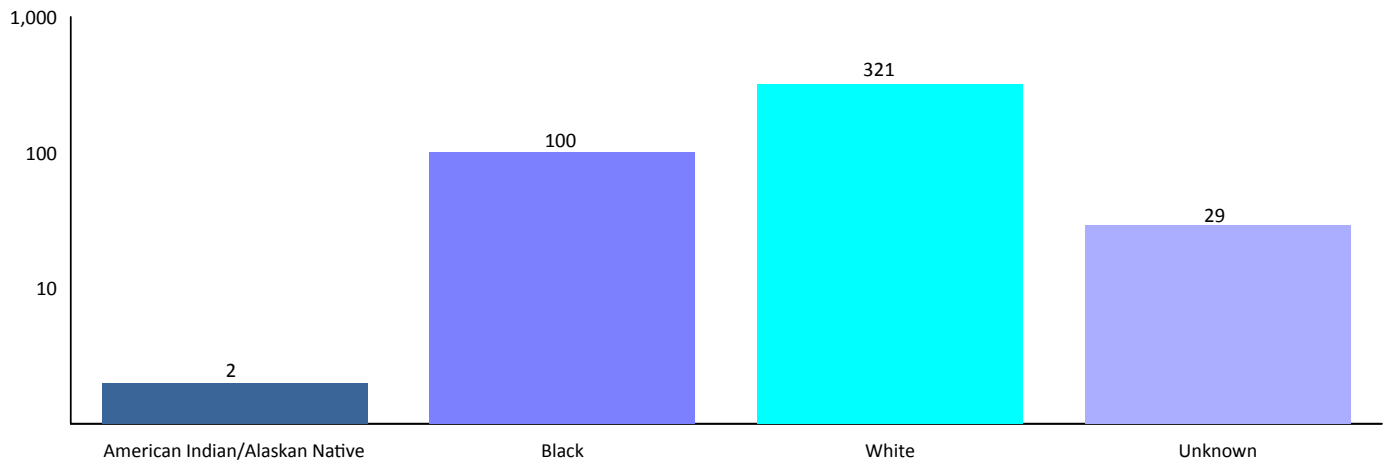



**Victim Injury**

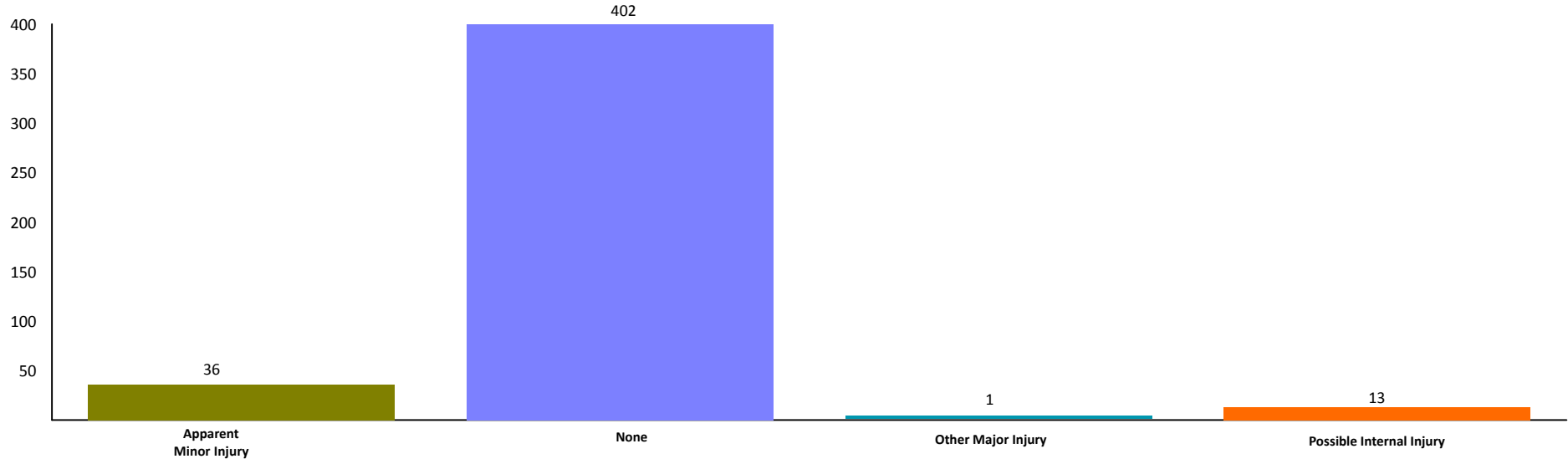

**Location of Crime**

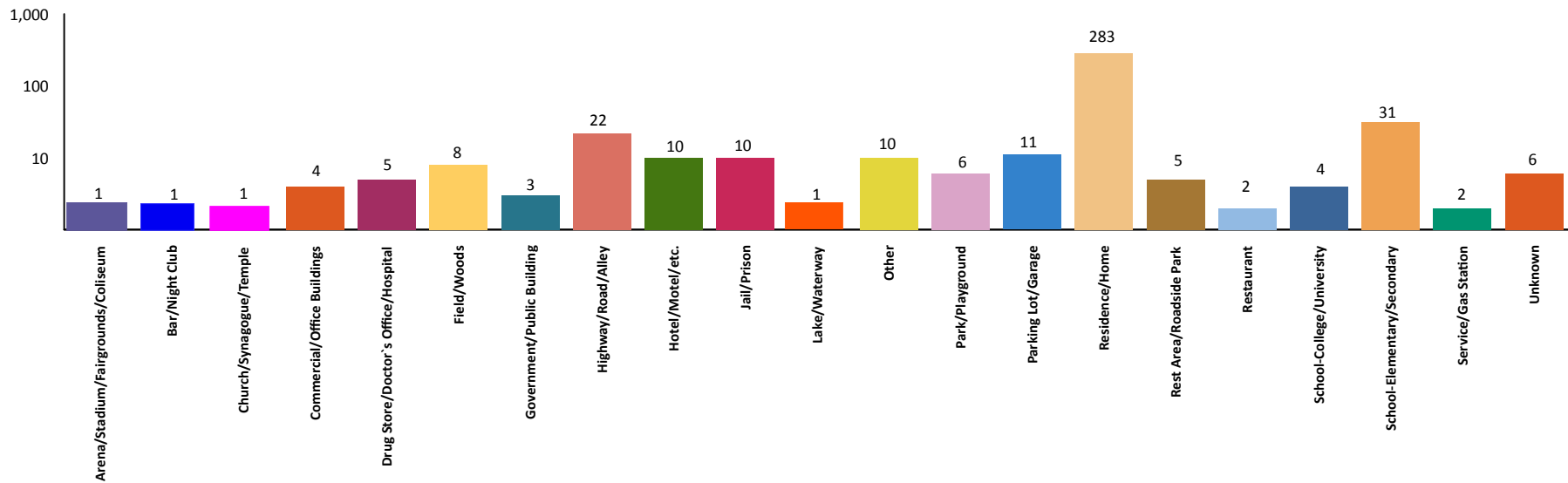

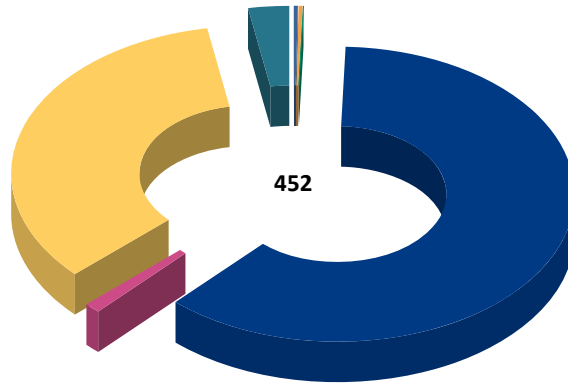

**Weapon Used Against Victim**

Handgun	1	0.22%
Knife/Cutting Instrument	1	0.22%
Motor Vehicle	1	0.22%
None	277	61.28%
Other	5	1.11%
Personal Weapon	154	34.07%
Unknown	13	2.88%
<b>Total:</b>	<b>452</b>	<b>100.00%</b>

**Victim to Offender Relationship**

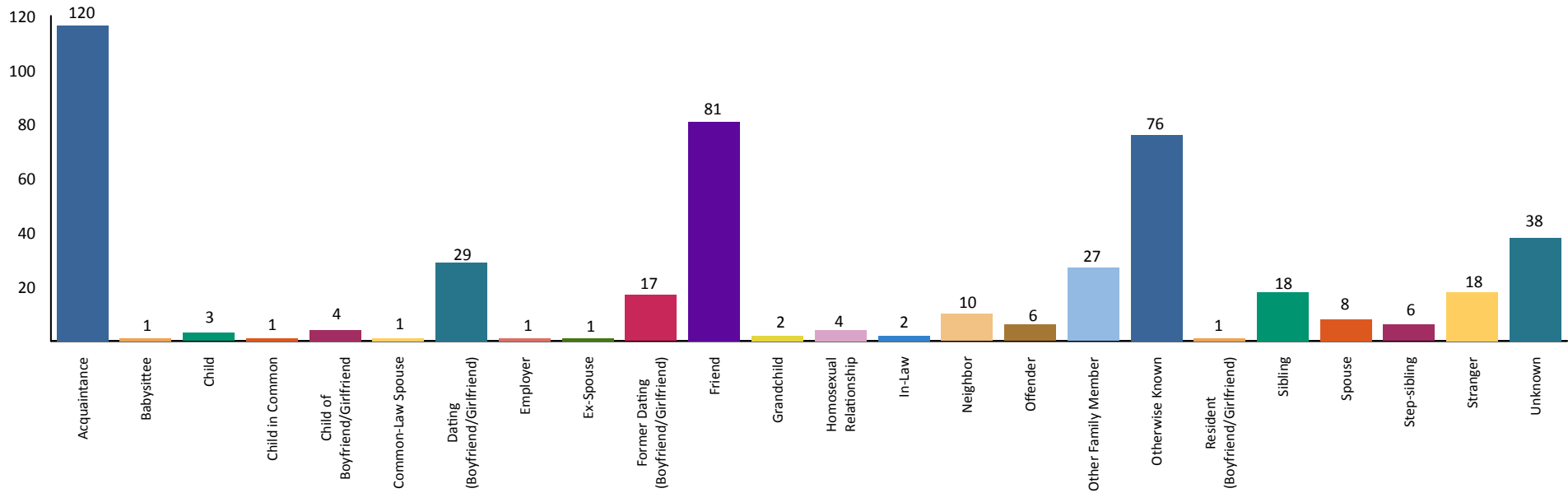

VOR totals will not match the victim totals due to some incidents having multiple offenders but only one victim.

**2016 CSC - 3rd Degree Arrests**  
**Sexual Penetration-Oral/Anal**



		Arrests By Age, Sex, and Race							Grand Total
		FEMALE			MALE				
		Unknown	White	Total	Black	Unknown	White	Total	
Age Group	Unknown	White	Total	Black	Unknown	White	Total	Grand Total	
Total Juveniles	13-14	0	0	0	0	1	1	2	2
	16	0	0	0	1	0	1	2	2
	<b>Total</b>	<b>0</b>	<b>0</b>	<b>0</b>	<b>1</b>	<b>1</b>	<b>2</b>	<b>4</b>	<b>4</b>
Total Adults	17	0	0	0	0	1	1	2	2
	18	0	0	0	1	0	2	3	3
	19	0	0	0	1	0	1	2	2
	20	0	0	0	1	0	3	4	4
	21	0	0	0	1	0	3	4	4
	22	0	0	0	0	1	0	1	1
	23	0	0	0	0	0	1	1	1
	24	0	0	0	1	0	1	2	2
	25-29	0	0	0	2	1	5	8	8
	30-34	0	1	1	2	1	4	7	8
	35-39	0	0	0	1	0	4	5	5
	40-44	1	0	1	0	0	4	4	5
	45-49	0	0	0	1	1	4	6	6
	50-54	0	0	0	1	1	0	2	2
	55-59	0	0	0	0	0	2	2	2
	60-64	0	0	0	1	0	1	2	2
	65 & Above	0	0	0	0	0	2	2	2
<b>Total</b>	<b>1</b>	<b>1</b>	<b>2</b>	<b>13</b>	<b>6</b>	<b>38</b>	<b>57</b>	<b>59</b>	
<b>Grand Total:</b>	<b>1</b>	<b>1</b>	<b>2</b>	<b>14</b>	<b>7</b>	<b>40</b>	<b>61</b>	<b>63</b>	



**DEFINITION**

Criminal Sexual Conduct (CSC) 1st Degree (MCL 750.520b) is the sexual intercourse of a person, forcibly and/or against that person's will; or, not forcibly or against the person's will where the victim is incapable of giving consent because of his/her temporary or permanent mental or physical incapacity. Michigan collects the crime data for this offense based on the Federal Bureau of Investigation's National Incident Based Reporting System (NIBRS).

**Note: CSC 1st and 3rd are differentiated by the weapon involved and the degree of the victim injury.**

**ANALYSIS**

**VOLUME**

The number of victims reported for CSC - 1st Degree, Sexual Penetration - Object was 375. This is a reported increase of three percent from 2015.

More victims were reported in the month of July than any other month. The fewest number of victims were reported in December. Most of these crimes occurred on Wednesdays.

**RATE**

The crime rate for this offense in 2016 was four for every 100,000 persons, which is the same reported rate as 2015.

**CLEARANCES**

Law enforcement agencies cleared 98 incidents by an arrest or exceptional clearance out of the 344 incidents that were reported. This is a reported twenty-eight percent clearance rate.

**VICTIM INFORMATION**

Seventy-six percent of the victims did not receive any injury. There were fifteen percent of victims who received Apparent Minor Injuries and eight percent received Possible Internal injuries.

Forty-five percent of the victims did not have a weapon used against them. The most used weapon, occurring forty-one percent of the time, was a Personal Weapon meaning hands, fists, feet, etc.

When reviewing the Victim to Offender relationships, seventeen percent of the time, the victim was an Acquaintance of the offender. With fifteen percent of the victims, the Victim to Offender relationship was the Child of the offender. Fourteen percent of the time, the relationship was Other Family Member.

The most reported location was a Residence/Home, which equates to seventy-seven percent of the incidents. The next highest percentage was a Highway/Road/Alley location at four percent.

**Victims by Month**

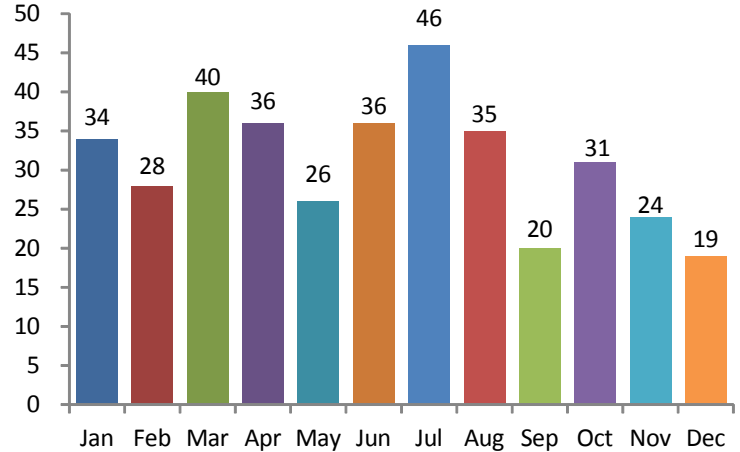

**Victims by Day**

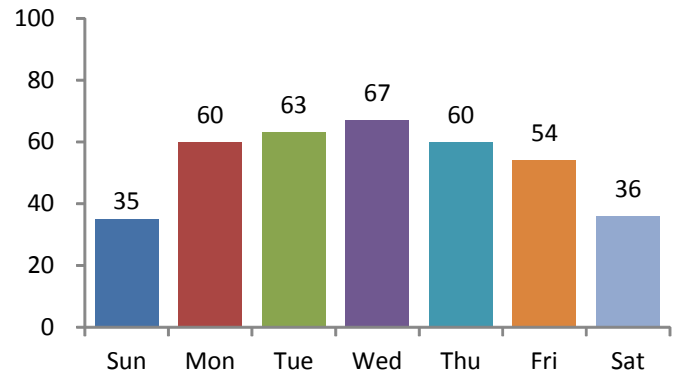

**5-Year Trend  
 Number of Victims**

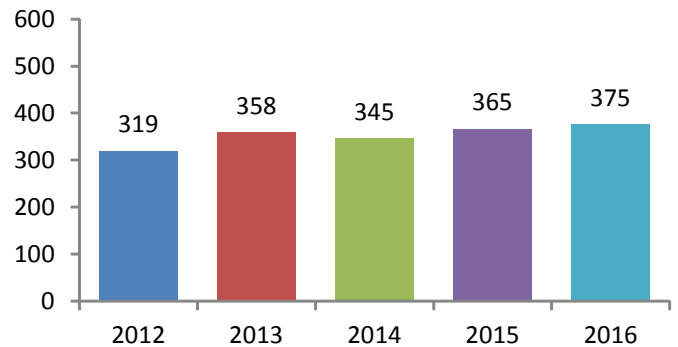



**Age of Victims**

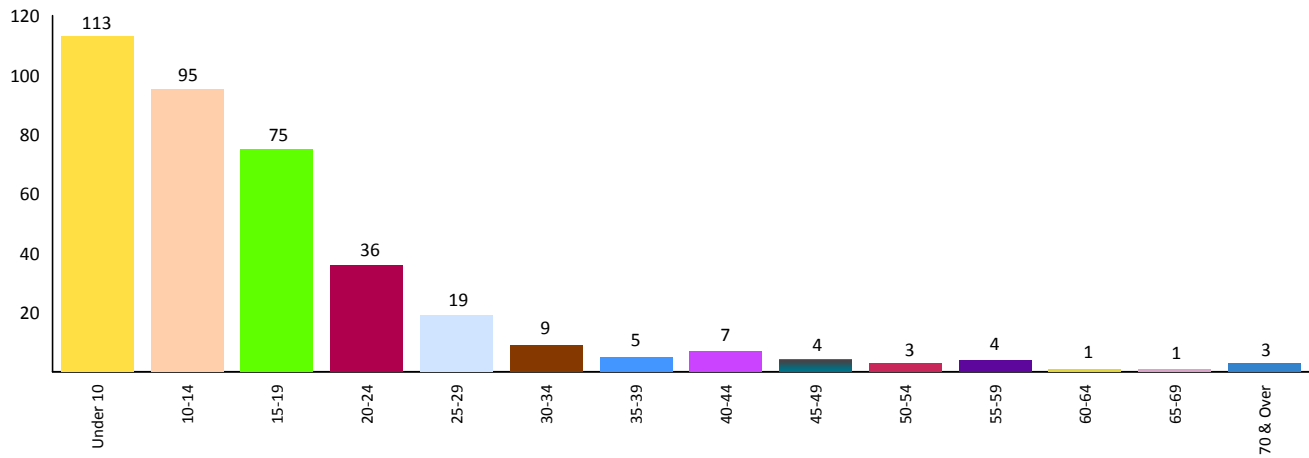

**Gender of Victims**

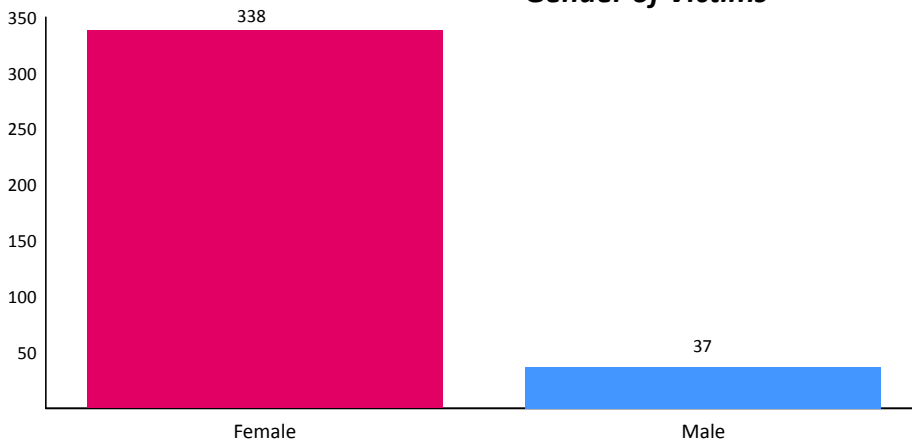

Thirty percent of the victims were under the age of 10.

Ninety percent of the victims were reported as Females.

Seventy percent of the victims were White.

**Race of Victims**

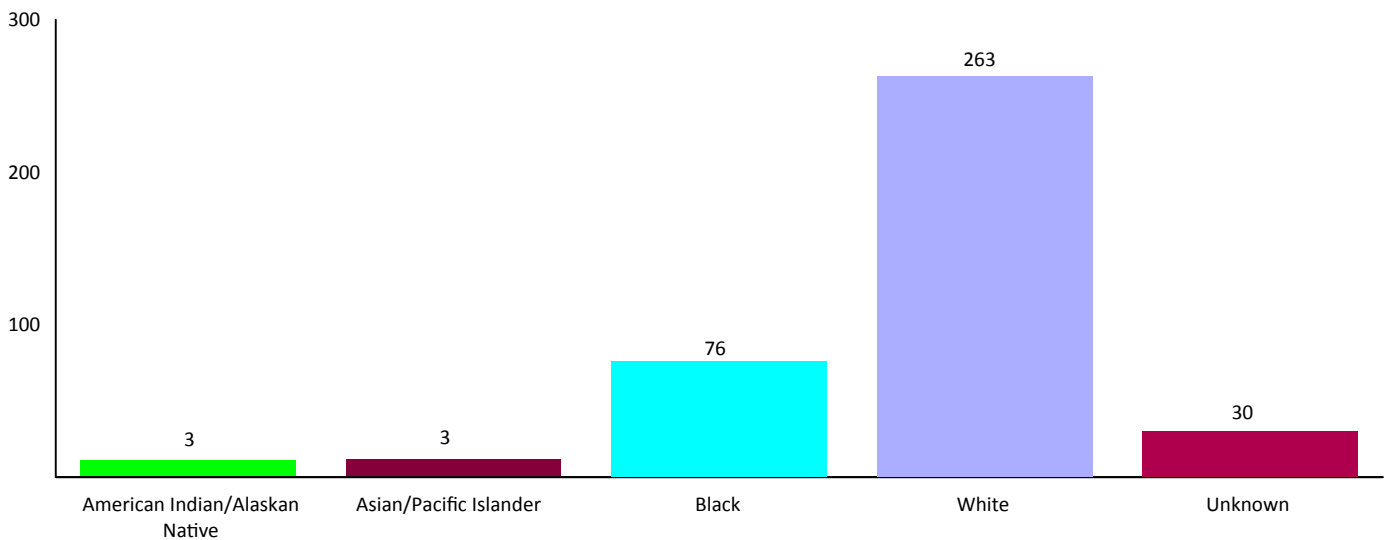



**Victim Injury**

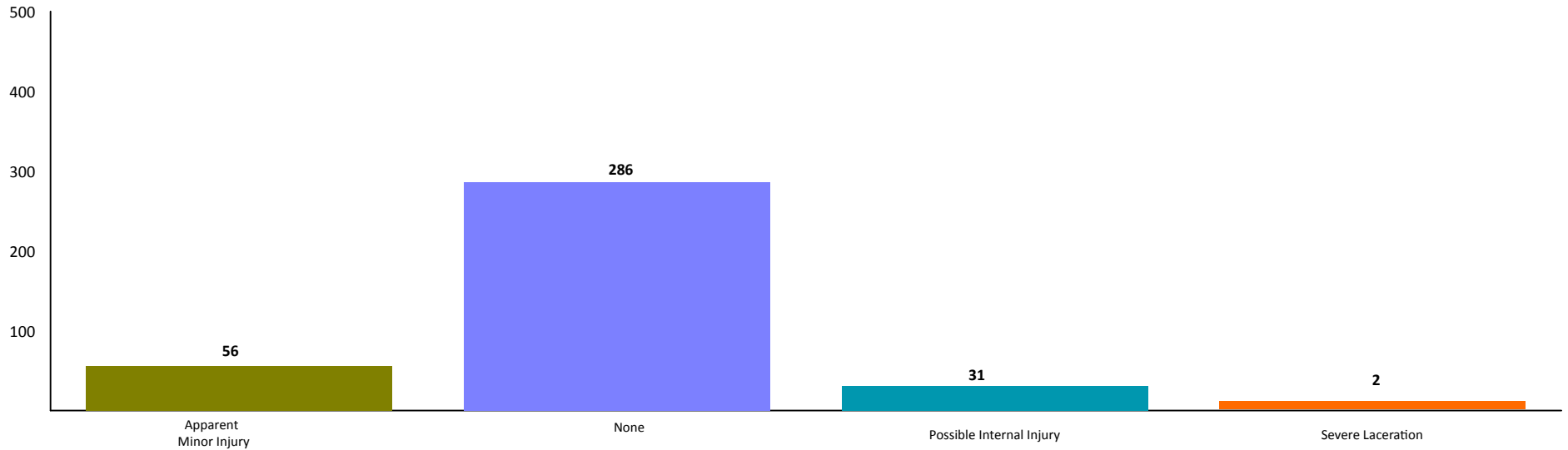

**Location of Crime**

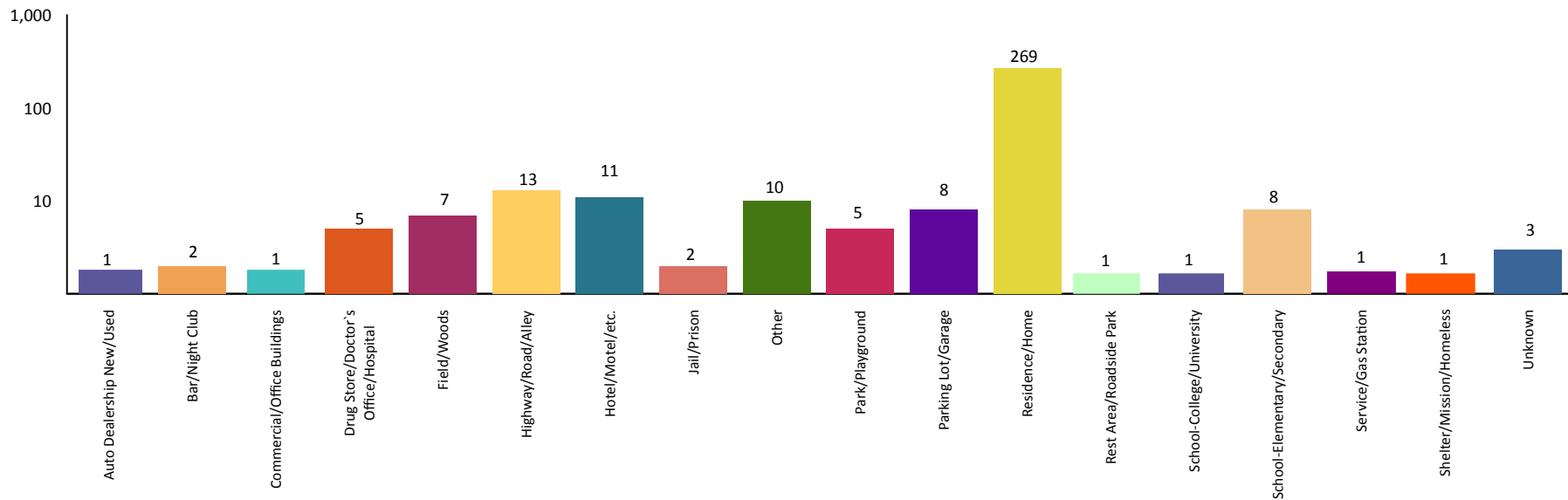

**2016 CSC - 1st Degree**  
**Sexual Penetration-Object**

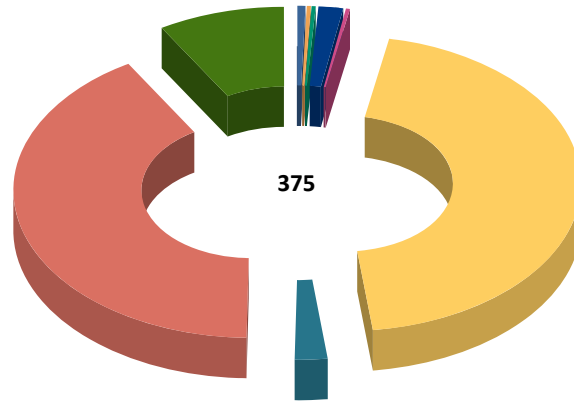

**Weapon Used Against Victim**

Blunt Object	2	0.53%
Drugs/Narcotics/Sleeping Pills	1	0.27%
Handgun	1	0.27%
Knife/Cutting Instrument	6	1.60%
Motor Vehicle	1	0.27%
None	169	45.07%
Other	9	2.40%
Personal Weapon	154	41.07%
Unknown	32	8.53%
<b>Total:</b>	<b>375</b>	<b>100.00%</b>

**Victim to Offender Relationship**

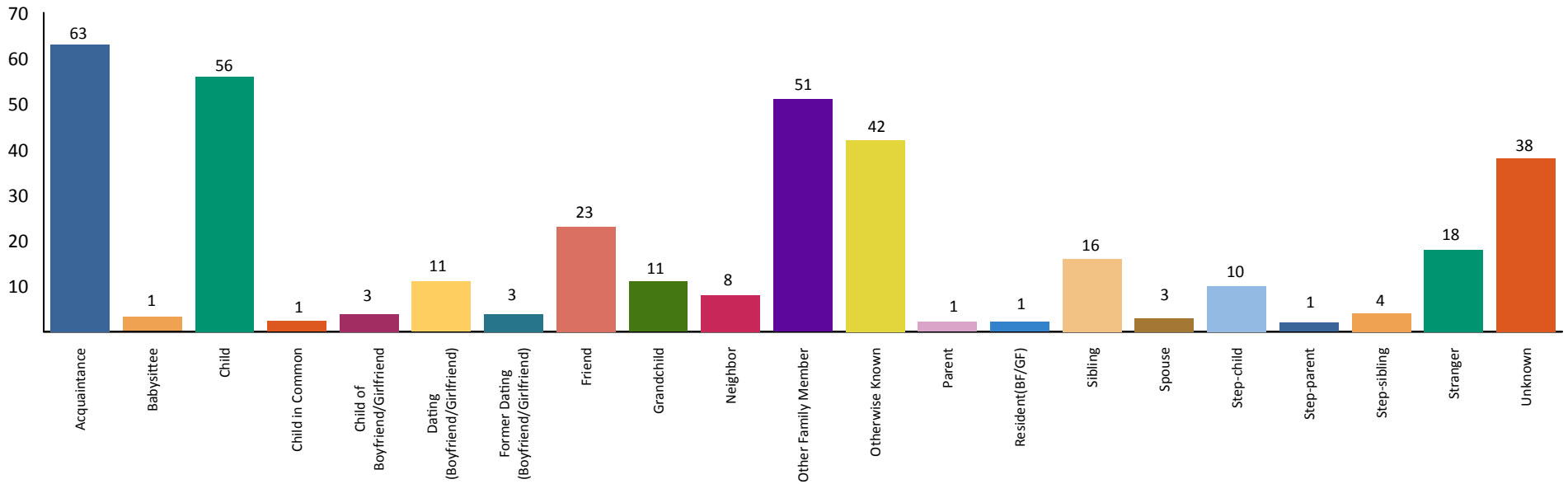

VOR totals will not match the victim totals due to some incidents having multiple offenders but only one victim.



**2016 CSC - 1st Degree Arrests**  
**Sexual Penetration-Object**



		Arrests By Age, Sex, and Race						Grand Total
		FEMALE		MALE				
		White	Total	Black	Unknown	White	Total	
Age Group		White	Total	Black	Unknown	White	Total	Grand Total
Total Juveniles	11-12	0	0	1	0	0	1	1
	13-14	0	0	0	1	1	2	2
	16	0	0	0	0	1	1	1
	<b>Total</b>	<b>0</b>	<b>0</b>	<b>1</b>	<b>1</b>	<b>2</b>	<b>4</b>	<b>4</b>
Total Adults	18	0	0	0	0	1	1	1
	19	0	0	1	0	2	3	3
	22	1	1	0	0	0	0	1
	23	0	0	0	0	2	2	2
	24	0	0	1	0	2	3	3
	25-29	0	0	3	0	6	9	9
	30-34	0	0	2	0	4	6	6
	35-39	0	0	1	1	3	5	5
	40-44	0	0	1	0	3	4	4
	45-49	0	0	0	2	4	6	6
	50-54	0	0	1	1	1	3	3
	55-59	0	0	1	0	2	3	3
	65 & Above	0	0	0	0	3	3	3
<b>Total</b>	<b>1</b>	<b>1</b>	<b>11</b>	<b>4</b>	<b>33</b>	<b>48</b>	<b>49</b>	
<b>Grand Total:</b>		<b>1</b>	<b>1</b>	<b>12</b>	<b>5</b>	<b>35</b>	<b>52</b>	<b>53</b>



**DEFINITION**

Criminal Sexual Conduct (CSC) 3rd Degree (MCL 750.520d) is the sexual intercourse of a person, forcibly and/or against that person's will; or, not forcibly or against the person's will where the victim is incapable of giving consent because of his/her temporary or permanent mental or physical incapacity. Michigan collects the crime data for this offense based on the Federal Bureau of Investigation's National Incident Based Reporting System (NIBRS).

**Note: CSC 1st and 3rd are differentiated by the weapon involved and the degree of the victim injury.**

**ANALYSIS**

**VOLUME**

The number of victims reported for CSC - 3rd Degree, Sexual Penetration - Object was 197. This is a reported increase of eleven percent from 2015 and a twenty percent increase from 2012.

More victims were reported in the month of February than any other month. The fewest number of victims were reported in December. The most victims were reported on Tuesdays and Fridays equally.

**RATE**

The crime rate for this offense in 2016 was two for every 100,000 persons, which is the same rate that was reported in 2015.

**CLEARANCES**

Law enforcement agencies cleared 50 incidents by an arrest or exceptional clearance out of the 189 incidents that were reported. This is a reported twenty-six percent clearance rate.

**VICTIM INFORMATION**

Eighty-five percent of the victims did not receive any injury. There were eleven percent of victims who received Apparent Minor injuries.

Fifty-eight percent of the victims did not have a weapon used against them. The most used weapon, occurring thirty-four percent of the time, was a Personal Weapon meaning hands, fists, feet, etc.

When reviewing the Victim to Offender relationships, twenty-six percent of the time, the victim was an Acquaintance of the offender. With fifteen percent of the victims, the Victim to Offender relationship was Otherwise Known.

The most reported location was a Residence/Home, which equates to sixty-eight percent of the incidents.

**Victims by Month**

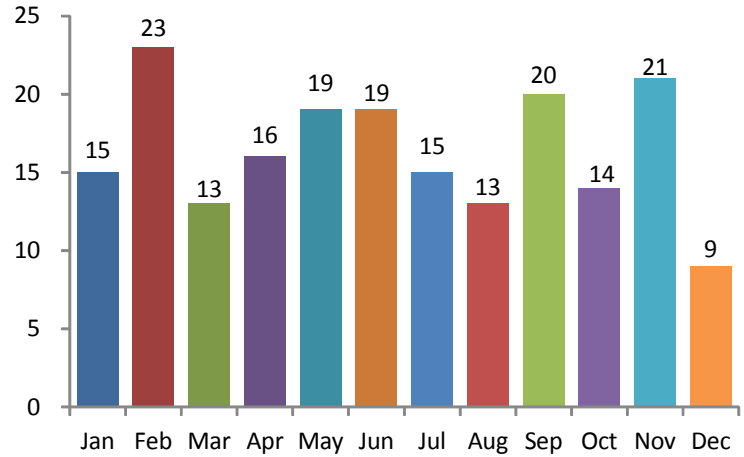

**Victims by Day**

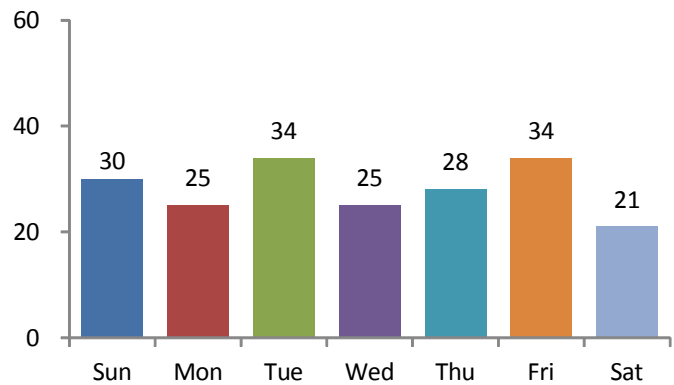

**5-Year Trend**

**Number of Victims**

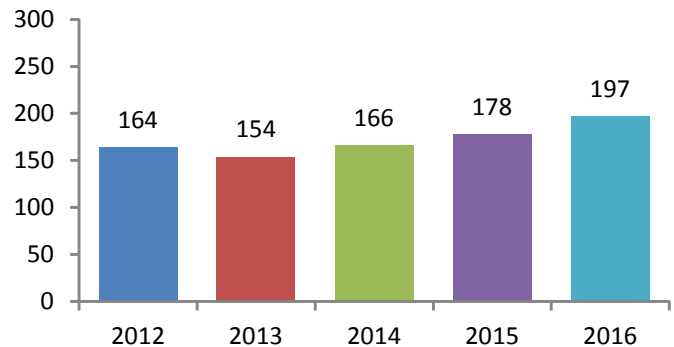



**Age of Victims**

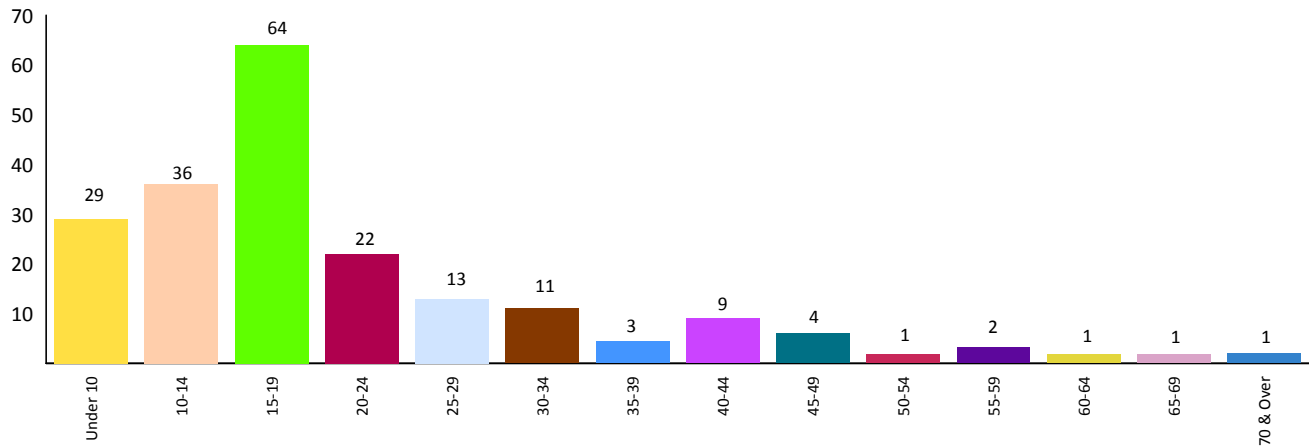

**Gender of Victims**

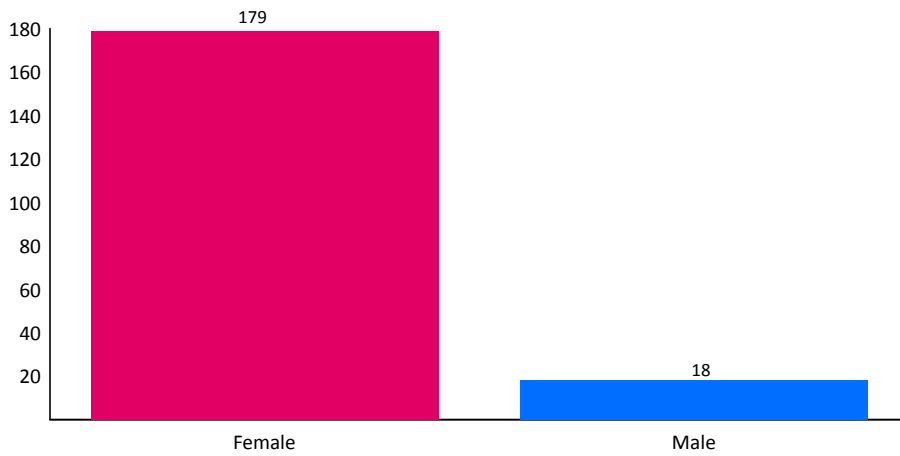

Thirty-two percent of the victims were between the ages of 15 and 19.

Ninety-one percent of the victims were reported as Females.

Seventy-six percent of the victims were White.

**Race of Victims**

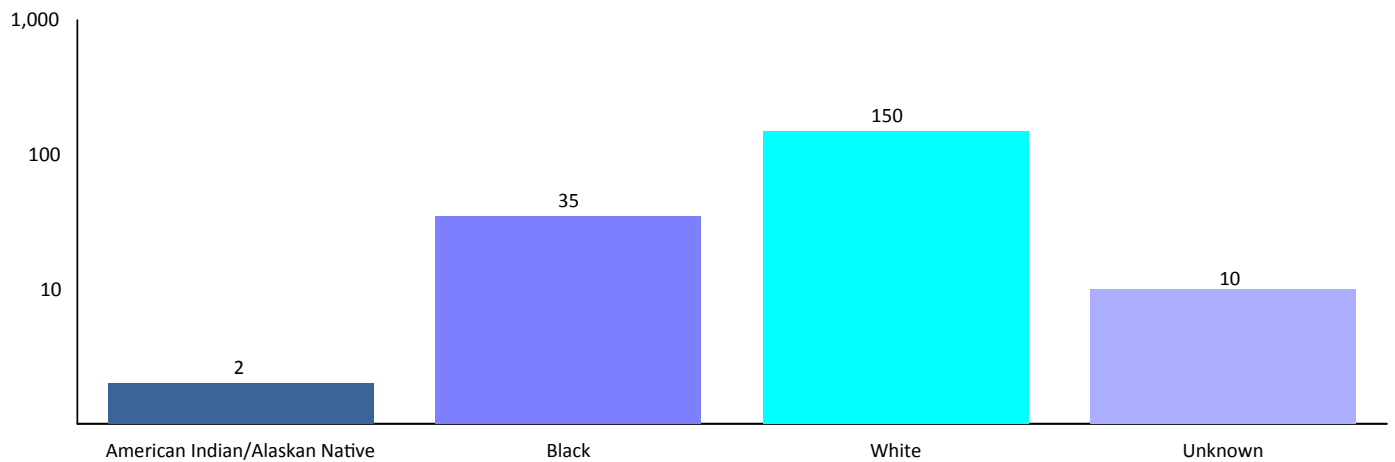



**Victim Injury**

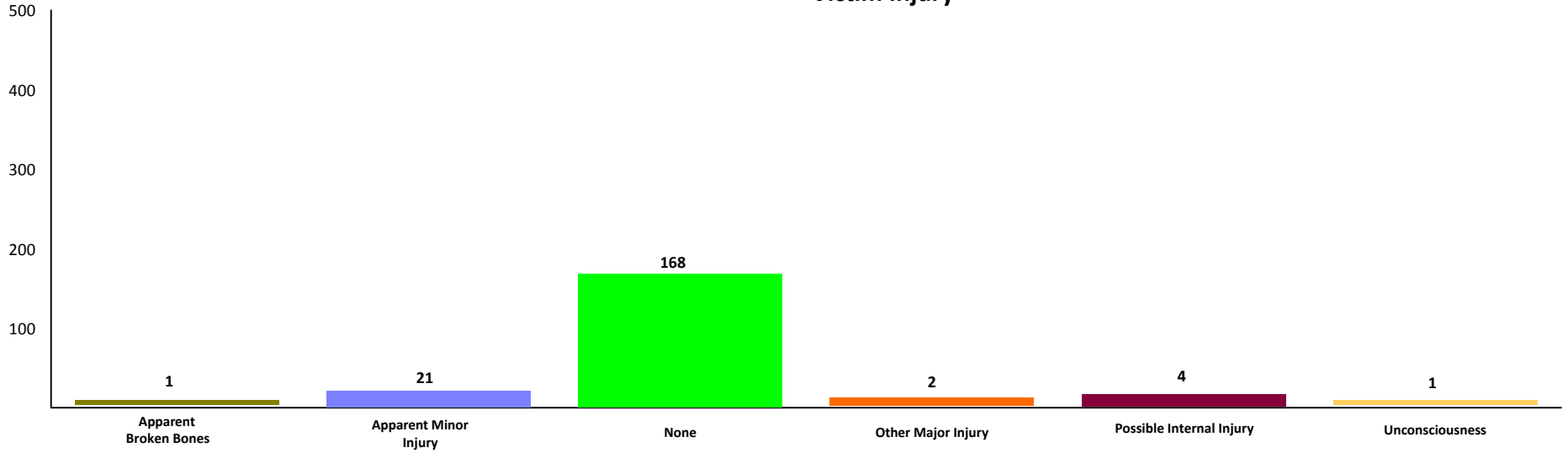

**Location of Crime**

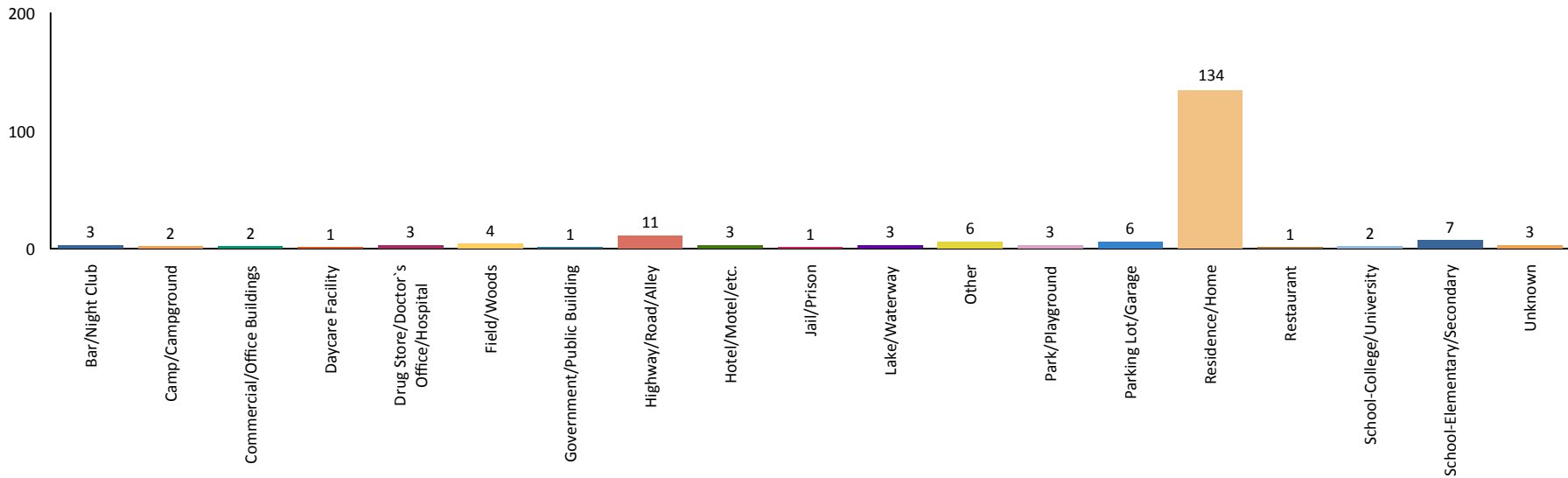

**2016 CSC - 3rd Degree**  
**Sexual Penetration-Object**

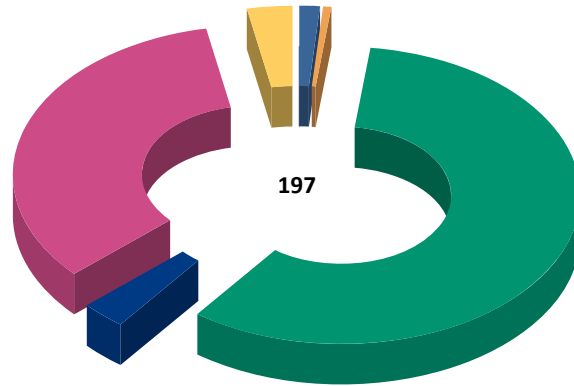

Blunt Object	3	1.52%
Knife/Cutting Instrument	1	0.51%
None	115	58.38%
Other	6	3.05%
Personal Weapon	66	33.50%
Unknown	6	3.05%
<b>Total:</b>	<b>197</b>	<b>100.00%</b>

**Victim to Offender Relationship**

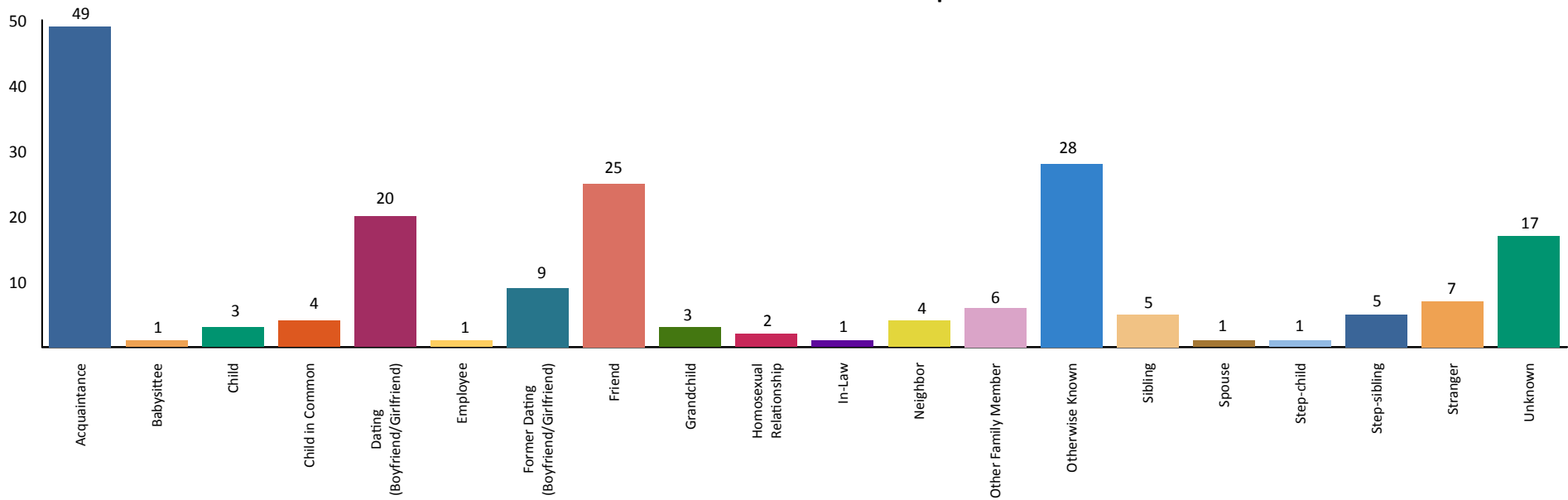

VOR totals will not match the victim totals due to some incidents having multiple offenders but only one victim.

## 2016 CSC - 3rd Degree Arrests Sexual Penetration-Object



		Arrests By Age, Sex, and Race								Grand Total
		FEMALE			MALE					
		Black	White	Total	Asian/Pacific Islander	Black	Unknown	White	Total	
Age Group	Black	White	Total	Asian/Pacific Islander	Black	Unknown	White	Total	Grand Total	
Total Juveniles	13-14	0	0	0	0	0	0	1	1	1
	15	0	0	0	0	1	0	0	1	1
	16	0	0	0	0	0	0	3	3	3
	<b>Total</b>	<b>0</b>	<b>0</b>	<b>0</b>	<b>0</b>	<b>1</b>	<b>0</b>	<b>4</b>	<b>5</b>	<b>5</b>
Total Adults	17	0	0	0	0	0	0	4	4	4
	18	1	0	1	0	0	0	2	2	3
	21	0	0	0	0	0	0	1	1	1
	22	0	0	0	0	0	0	2	2	2
	23	0	0	0	1	0	0	3	4	4
	24	0	0	0	0	1	1	0	2	2
	25-29	0	1	1	0	0	0	1	1	2
	30-34	0	0	0	0	1	0	4	5	5
	35-39	0	0	0	0	1	0	1	2	2
	40-44	0	0	0	0	0	0	3	3	3
	45-49	0	0	0	0	1	0	1	2	2
	55-59	0	0	0	0	0	0	3	3	3
	60-64	0	0	0	0	0	0	1	1	1
<b>Total</b>	<b>1</b>	<b>1</b>	<b>2</b>	<b>1</b>	<b>4</b>	<b>1</b>	<b>26</b>	<b>32</b>	<b>34</b>	
<b>Grand Total:</b>		<b>1</b>	<b>1</b>	<b>2</b>	<b>1</b>	<b>5</b>	<b>1</b>	<b>30</b>	<b>37</b>	<b>39</b>