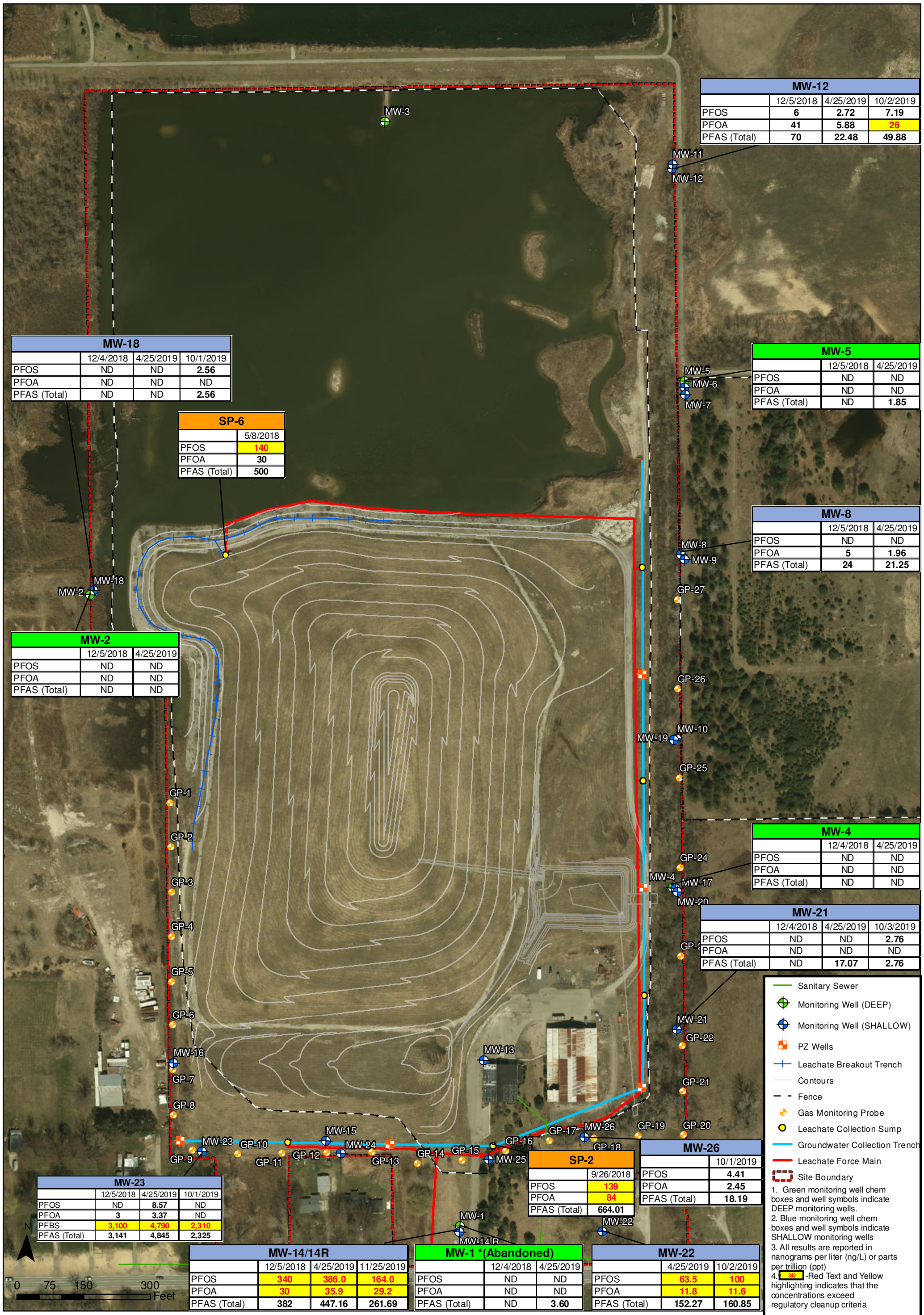

MW-12

	12/5/2018	4/25/2019	10/2/2019
PFOS	6	2.72	7.19
PFOA	41	5.88	26
PFAS (Total)	70	22.48	49.88

MW-18

	12/4/2018	4/25/2019	10/1/2019
PFOS	ND	ND	2.56
PFOA	ND	ND	ND
PFAS (Total)	ND	ND	2.56

SP-6

	5/8/2018
PFOS	140
PFOA	30
PFAS (Total)	500

MW-5

	12/5/2018	4/25/2019
PFOS	ND	ND
PFOA	ND	ND
PFAS (Total)	ND	1.85

MW-8

	12/5/2018	4/25/2019
PFOS	ND	ND
PFOA	5	1.96
PFAS (Total)	24	21.25

MW-2

	12/5/2018	4/25/2019
PFOS	ND	ND
PFOA	ND	ND
PFAS (Total)	ND	ND

MW-4

	12/4/2018	4/25/2019
PFOS	ND	ND
PFOA	ND	ND
PFAS (Total)	ND	ND

MW-21

	12/4/2018	4/25/2019	10/3/2019
PFOS	ND	ND	2.76
PFOA	ND	ND	ND
PFAS (Total)	ND	17.07	2.76

SP-2

	9/26/2018
PFOS	139
PFOA	84
PFAS (Total)	664.01

MW-26

	10/1/2019
PFOS	4.41
PFOA	2.45
PFAS (Total)	18.19

MW-23

	12/5/2018	4/25/2019	10/1/2019
PFOS	ND	8.57	ND
PFOA	3	3.37	ND
PFBS	3,100	4,790	2,310
PFAS (Total)	3,141	4,845	2,325

MW-14/14R

	12/5/2018	4/25/2019	11/25/2019
PFOS	340	386.0	164.0
PFOA	30	35.9	29.2
PFAS (Total)	382	447.16	261.69

MW-1 *(Abandoned)

	12/4/2018	4/25/2019
PFOS	ND	ND
PFOA	ND	ND
PFAS (Total)	ND	3.60

MW-22

	4/25/2019	10/2/2019
PFOS	63.5	100
PFOA	11.8	11.6
PFAS (Total)	152.27	160.85

EGLE
FT. GRATIOT LANDFILL,
FORT GRATIOT TOWNSHIP,
MICHIGAN

EGLE

ON-SITE PFAS GROUNDWATER SAMPLING
LOCATIONS AND RESULTS
FORT GRATIOT LANDFILL

FIGURE 6

Document Path: G:\Fort Gratiot Landfill\a_MXD_PDFs\ChemboxFigures_2020\October2019GW_PfasResults_2020Update.mxd