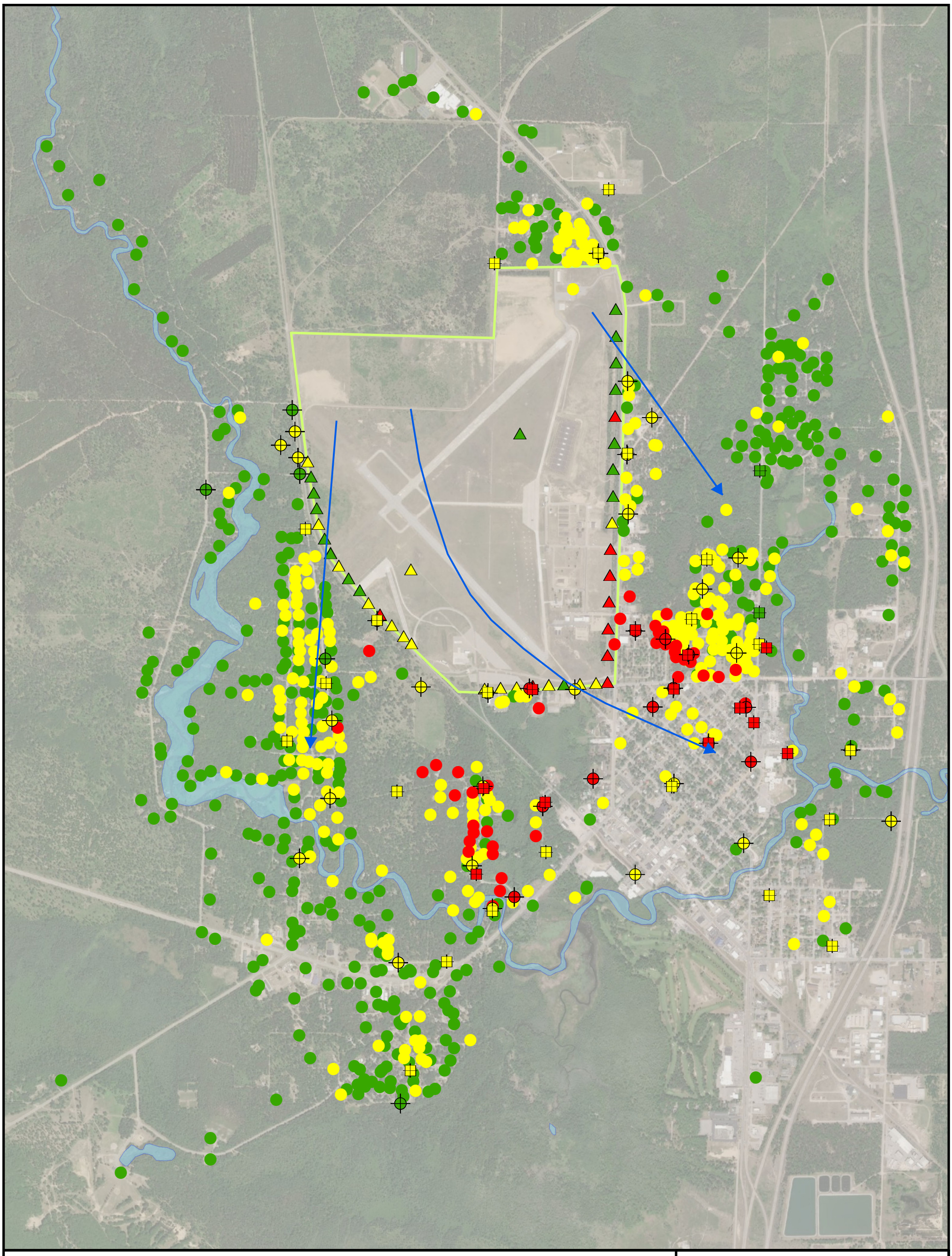

Legend - PFHxS (ppt)

Residential Sample (731 Samples)
- Results Pending (0)
- Non-Detect (411)
- > 0 - 51 (279)
- > 51 (41)

*Drinking Water Health-based Value (PFHxS = 51 ppt)

Monitoring Well Sample (727 Samples)
- Non-Detect (309)
- > 0 - 51 (347)
- > 51 (71)

VAS Sample (210 Samples)
- Non-Detect (67)
- > 0 - 51 (117)
- > 51 (26)

Previous VAS Sample (120 Samples)
- Non-Detect (71)
- > 0 - 51 (33)
- > 51 (16)

Groundwater Flow Direction

GRAYLING AIRFIELD
SAMPLING RESULTS
PFHxS HEAT MAP

GRAYLING AREA PFAS
CRAWFORD COUNTY, MICHIGAN

EGLE

N

0 0.25 0.5 1 Miles

Prepared: 4/7/2021

Y:\DCS\GIS\ArcMap_GeoDB_Projects\ENV\GIS_Data\GIS\Camp_Grayling\MXDs\GAAF_HBV_Heatmaps\Grayling_PFHxS_HeatMap_HBV.mxd