

Online Public Meeting

Wolverine's Draft Perimeter Monitoring Response Activity Plan

Tuesday, October 6, 2020
6:00 – 7:00pm



MICHIGAN DEPARTMENT OF
ENVIRONMENT, GREAT LAKES, AND ENERGY

February 19, 2020 Consent Decree

- Consent Decree between the State of Michigan (Plaintiff), Plainfield and Algoma Townships (Intervening Plaintiffs) and Wolverine (Defendant) became effective on Feb. 19, 2020 (www.Michigan.gov/Belmont)
- Serves as the framework for all future PFAS response activities performed by Wolverine in the “North Kent Study Area”
- Wolverine will conduct these activities under EGLE oversight

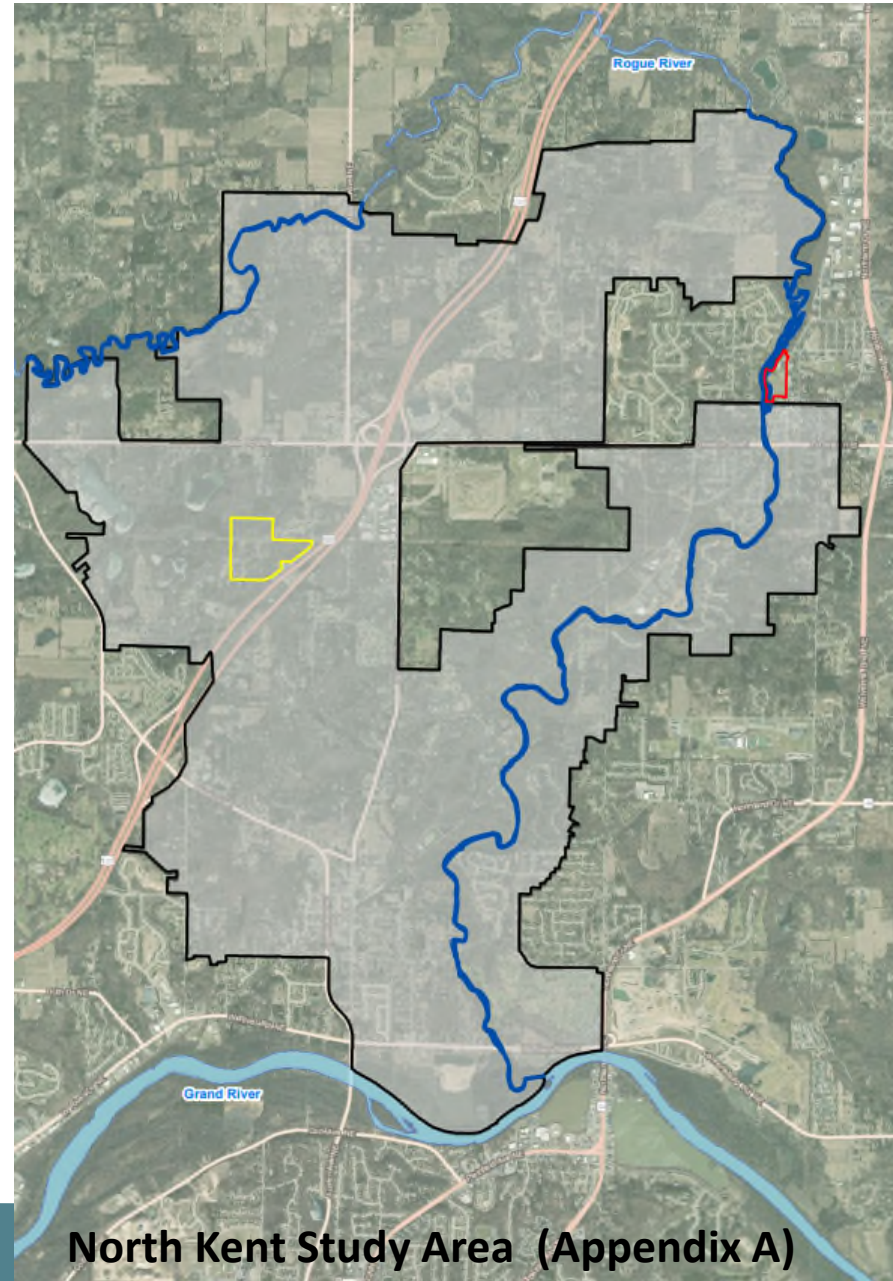

Requirements of Consent Decree

General actions Wolverine must take under the Consent Decree:

- Municipal Water Expansion (Section 6.0)
- Filter Operation & Maintenance (Section 7.5)
- Residential Drinking Water Well Sampling (Section 7.6)
- Tannery Site Source Control (Section 7.7)
- House Street Disposal Site Source Control (Section 7.8)
- **Groundwater Investigations**
(Section 7.9, Appendix N)
- Groundwater-Surface Water Interface (GSI)
Investigation (Section 7.10)



Perimeter Monitoring
Response Activity Plan

Consent Decree: Appendix N

Perimeter Wells / Monitoring Statement of Work

- Proposed the general approach for groundwater monitoring along the boundaries of municipal water areas
- Appendix N was publicly noticed and approved as part of the Consent Decree

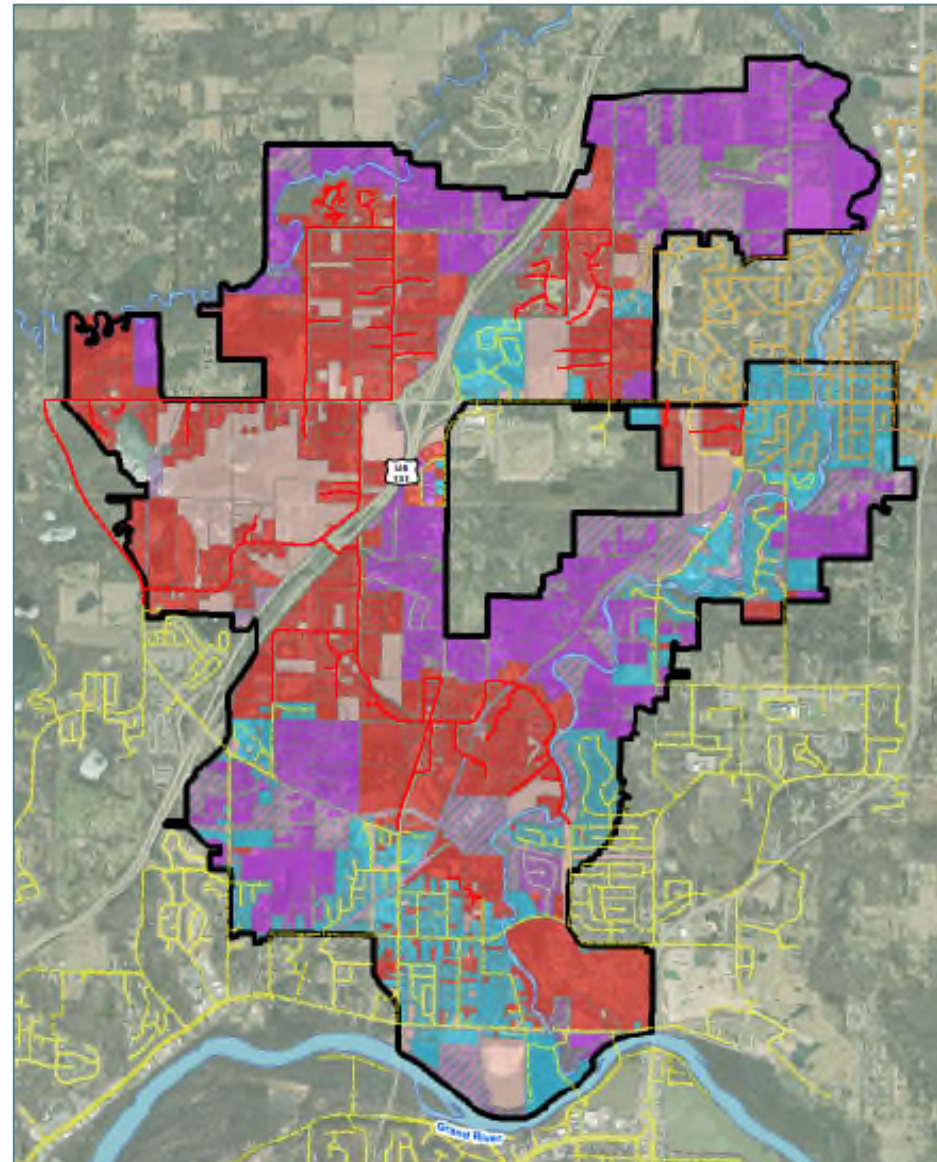

Purple = Filter Area
Red = New Municipal Water Area
Blue = Existing Municipal Water

Appendix N:

General outline for the Perimeter Monitoring groundwater investigation

- Proposed Investigation locations



Rose & Westra
A Division of GZA

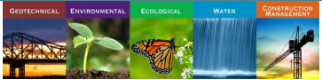

PERIMETER WELLS STATEMENT OF WORK
North Kent Study Area

January 31, 2020
File No. 16.0062335.60

PREPARED FOR:
Wolverine World Wide, Inc.
Rockford, Michigan

Rose & Westra, a Division of GZA GeoEnvironmental, Inc.
601 Fifth Street NW | Suite 102 | Grand Rapids, MI 49504
616.956.6123

31 Offices Nationwide
www.gza.com

Copyright © 2020 GZA GeoEnvironmental, Inc.

Response Activity Plan:

Contains details regarding the work that was outlined in Appendix N.

- Conceptual site model
- Figures & cross-sections
- Details regarding the sampling procedures/protocols

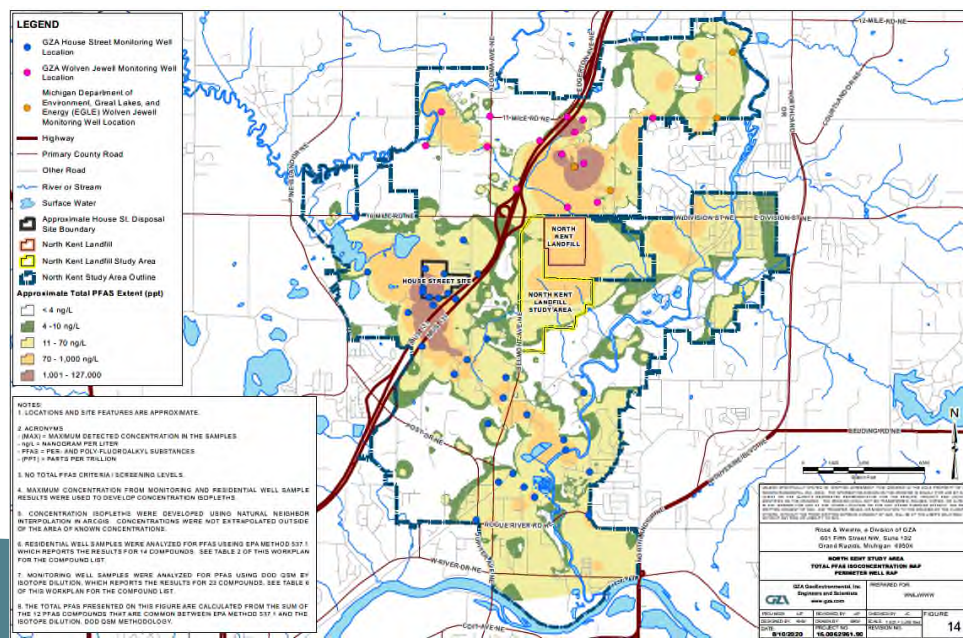

Response Activity Plan Report Format

- Introduction (Sections 1.0)
- **Conceptual Site Model (Section 2.0)**
(Topography, hydrology, geology, hydrogeology, PFAS distribution in groundwater, data gaps)
- **Proposed Statement of Work (Section 3.0)**
- Investigation Methodology (Section 4.0)
- Sampling & Analytical Procedures (Section 5.0)
- Data Quality Assurance and Control (Section 6.0)
- Investigation Derived Waste (Section 7.0)
- Anticipated Schedule (Section 8.0)
- Figures & Cross Sections

Photo: EGLE subcontractor logging soil during investigation activities



Photo: October 2018 - EGLE subcontractor installing groundwater monitoring wells





DRAFT

FIGURE 3
GROUNDWATER FLOW FATE
AND TRANSPORT DATA GAPS-
HOUSE STREET AREA

Residential Well Sampling Location
PFOA & PFOS, ppt

- Non-Detect for PFOA and PFOS
- Detection for PFOA or PFOS, but no exceedance
- Exceedance, PFOA > 8 or PFOS > 16

Groundwater Locations
PFOA & PFOS, ppt

- ▲ Non-Detect for PFOA and PFOS
- ▲ Detection for PFOA or PFOS
- ▲ PFOA > 8 or PFOS > 16 and <1,000
- ▲ PFOA or PFOS > 1,000 and < 5,000
- ▲ PFOA or PFOS > 5,000 and < 10,000
- ▲ PFOA or PFOS > 10,000

Legend

- ⊕ PFAS Investigation Areas
- 5 Foot Groundwater Contours (November 2019)
- ➡ Potential Groundwater Flow Directions
- ➡ Examples of Variations in Potential Groundwater Flow Directions

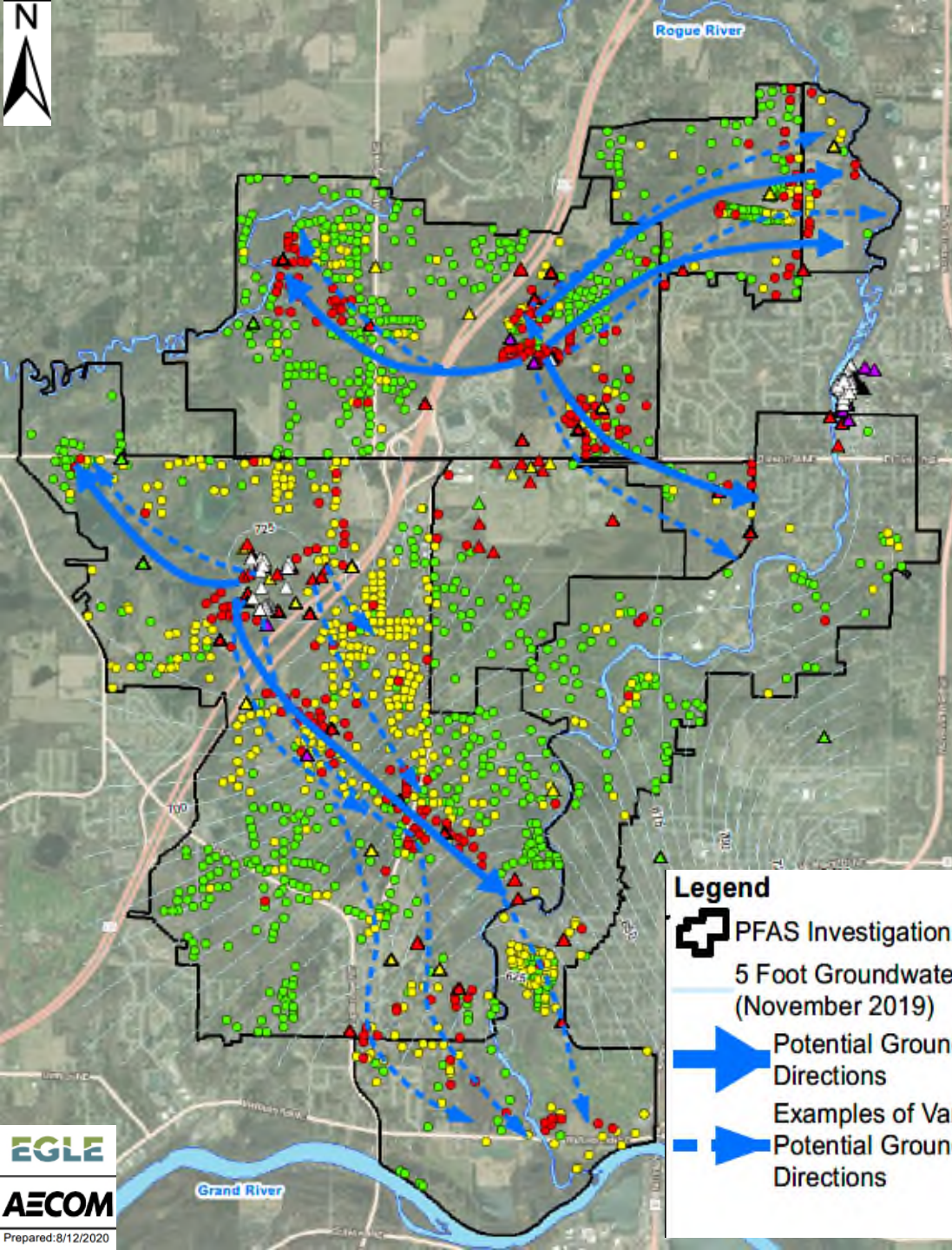

RESPONSE ACTIVITY PLAN FIGURE 14: TOTAL PFAS

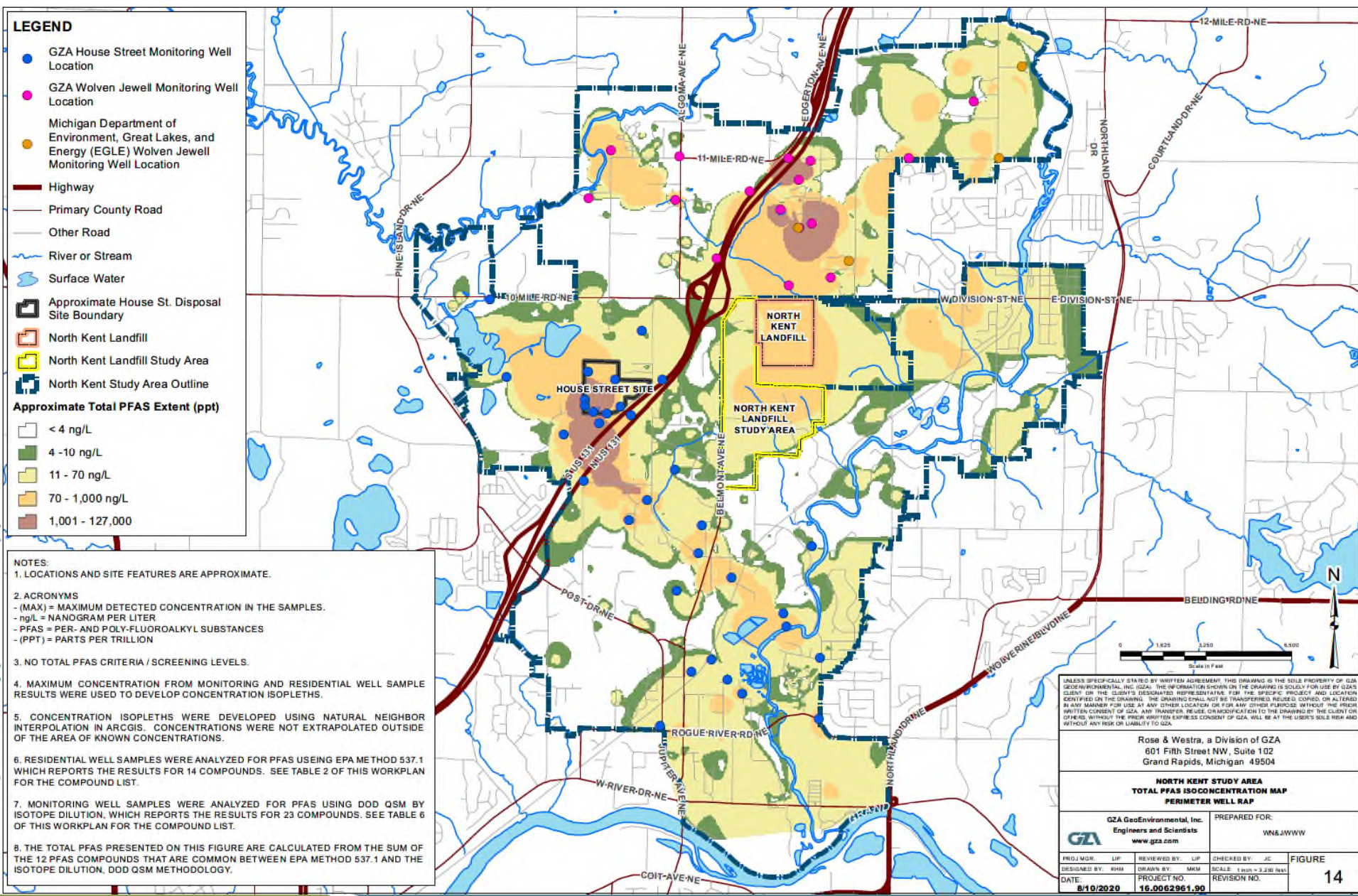

Perimeter Well Locations (Section 3.0 and 5.01)

Grouping/Area	Well Nomenclature
Existing	HS-MW-32A/B/C/D, WV-MW-5S/D, WV-MW-4S/D, WV-MW-11S/D, and WV-MW-15A/B/C/D
Delineation of the northeastern boundary of the House Street plume	HS-MW-13, HS-PMW-16 and HS-PMW-22
Evaluate potential migration at the edge of Freska Lake toward the eastern edge of NKSA	HS-PMW-RI-105, HS-PMW-RI-106, HS, and PMW-RI-101
Evaluate potential migration from municipal areas within HSDS to the southeast	HS-PMW-RI-102
Evaluate potential migration to the northwest in WJSA	WV-PMW-RI-101 and WV-PMW-RI-102
Delineate the southwest and northeast boundary of the PFAS plume with in the Wolven Northwest municipal area	WV-PMW-RI-104 and WV-PMW-RI-105
Evaluate potential migration from the Wolven Southeast municipal water area to the southeast	WV-PMW-RI-106 and WV-PMW-RI-107
Evaluate potential migration southwest of North Childsdale municipal water area	WV-PMW-RI-108

Wells also being used as part of the Perimeter Monitoring Network include:

- **AREA 19 WELLS:** Area19-MW-19, Area19-MW-9, Area19-MW-8, Area19-MW-14
- **AREA 5 WELLS:** Area5-RI-9, Area5-RI-8, Area5-RI-11, Area5-RI-3, HS-PMW-RI-103, HS-PMW-RI-104
- **AREA 6 WELLS:** HS-PWM-RI-108, HS-PMW-RI-109
- **AREA 11 & 12 WELLS:** HS-PMW-RI-111, HS-PMW-RI-112

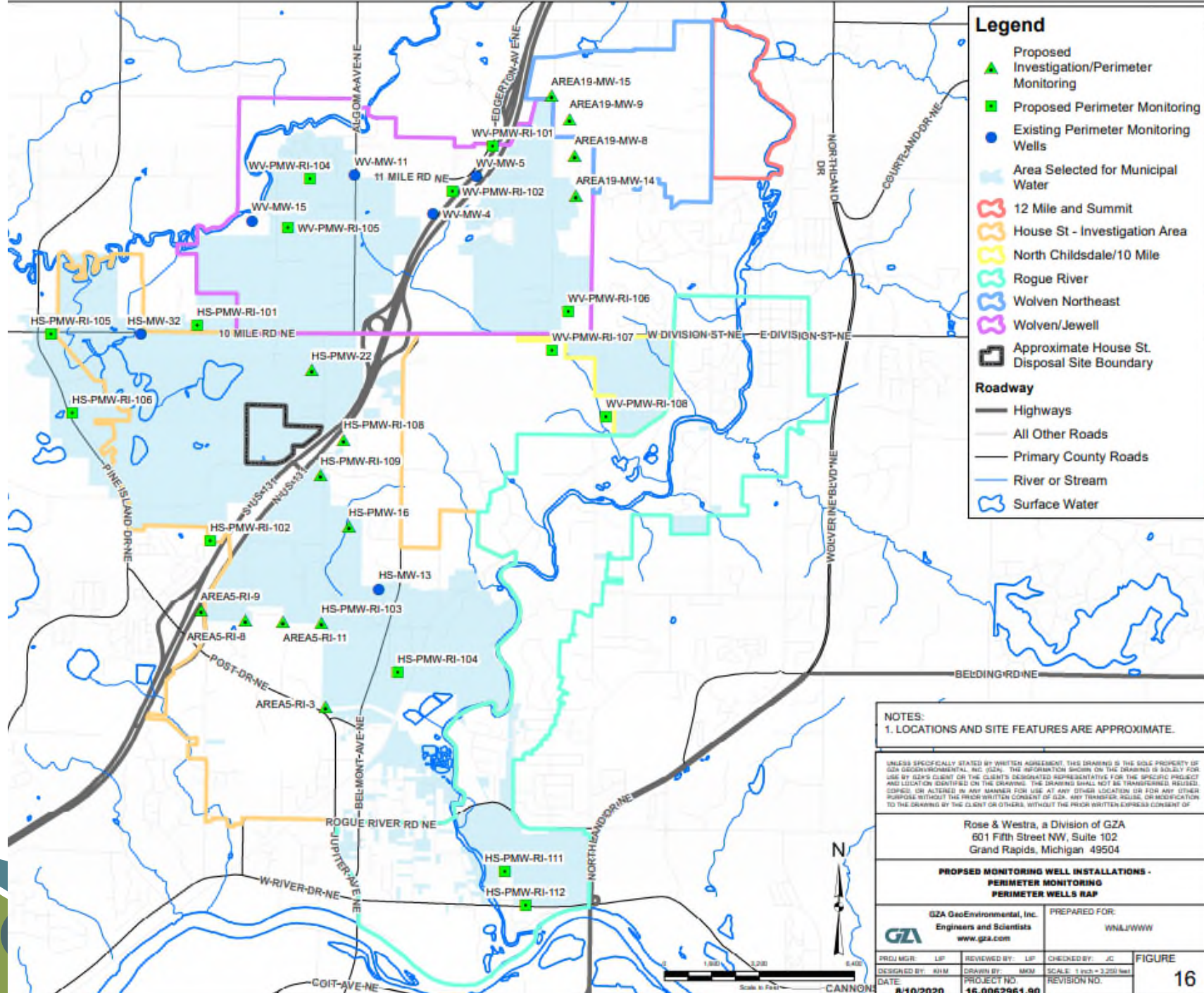

Legend

- Proposed Investigation/Perimeter Monitoring
 - Proposed Perimeter Monitoring
 - Existing Perimeter Monitoring Wells
 - Area Selected for Municipal Water
 - 12 Mile and Summit
 - House St - Investigation Area
 - North Childsdale/10 Mile
 - Rogue River
 - Wolverine Northeast
 - Wolverine/Jewell
 - Approximate House St. Disposal Site Boundary
- Roadway**
- Highways
 - All Other Roads
 - Primary County Roads
 - River or Stream
 - Surface Water

NOTES:
1. LOCATIONS AND SITE FEATURES ARE APPROXIMATE.

UNLESS SPECIFICALLY STATED BY WRITTEN AGREEMENT, THIS DRAWING IS THE SOLE PROPERTY OF GZA GEOENVIRONMENTAL, INC. (GZA). THE INFORMATION SHOWN ON THIS DRAWING IS SOLELY FOR USE BY GZA'S CLIENT OR THE CLIENT'S DESIGNATED REPRESENTATIVE FOR THE SPECIFIC PROJECT AND LOCATION IDENTIFIED ON THE DRAWING. THE DRAWING SHALL NOT BE TRANSFERRED, REUSED, COPIED, OR ALTERED IN ANY MANNER FOR USE AT ANY OTHER LOCATION OR FOR ANY OTHER PURPOSE WITHOUT THE PRIOR WRITTEN CONSENT OF GZA. ANY TRANSFER, REUSE, OR MODIFICATION TO THE DRAWING BY THE CLIENT OR OTHERS, WITHOUT THE PRIOR WRITTEN EXPRESS CONSENT OF GZA, SHALL BE AT THE USER'S SOLE RISK.

Rose & Westra, a Division of GZA
601 Fifth Street NW, Suite 102
Grand Rapids, Michigan 49504

PROPOSED MONITORING WELL INSTALLATIONS - PERIMETER MONITORING PERIMETER WELLS MAP

GZA GeoEnvironmental, Inc. Engineers and Scientists www.gza.com		PREPARED FOR: WNL/JWW	
PROJECT NO.: LP	DESIGNED BY: KJM	REVIEWED BY: LP	CHECKED BY: JC
DATE: 8/10/2020	DRAWN BY: MMW	PROJECT NO.: 16.0062961.90	SCALE: 1 inch = 3,280 feet
		REVISION NO.	
			FIGURE 16

Anticipated Schedule



- Wolverine's consultant anticipates obtaining access and completing the installation of well clusters proposed in this work plan over the course of the next 11 months.



- After completion and 4 quarters of sampling of the completed perimeter well network, GZA will meet with EGLE to discuss the data and determine next steps.



- Completion Report (Section 7.12 (v)) due within 2 years of the installation of perimeter wells. Must contain a long-term maintenance and monitoring plan.

Report Review Next Steps

Take Comments

EGLE will take written public comments:

EGLE-RRD-Housestreet@michigan.gov

through October 24, 2020.

Prepare Response Document

EGLE will prepare a response document to summarize and address the public comments received.



This response document will be posted to www.michigan.gov/belmont

Respond to Wolverine

EGLE will complete its review of the Response Activity Plan and provide comments back to Wolverine.

Wolverine Response Activity Plan Due Dates:

Response Activity Plan	Due Date to EGLE	Public Meeting Date	Comment Period
Filter Operation and Maintenance (O&M)	4-6-2020	5-26-2020	5-14 to 6-13-2020
Groundwater Surface Water Interface (GSI)	4-20-2020	5-27-2020	5-14 to 6-13-2020
Residential Well Resampling	5-4-2020	6-23-2020	6-11 to 7-18-2020
Groundwater Investigation - Area 5	6-18-2020	8-18-2020	8-6 to 9-10-2020
Groundwater Investigation - Area 6			
Groundwater Investigation - Area 11			
Groundwater Investigation - Area 12			
Groundwater Investigation - Area R-1 (19)			
Perimeter Monitoring	8-17-2020	10-6-2020	Until 10-24-20

TBD: To be determined

Consent Decree and Response Activity Plans are posted online at:
www.Michigan.gov/belmont

We want to hear from you!

You can continue to submit your written comments through **October 24, 2020** to:

EGLE-RRD-Housestreet@michigan.gov

Or by mail to:

Karen Vorce

EGLE-RRD

350 Ottawa Avenue NW, Unit 10

Grand Rapids, MI 49503

Questions?

Karen's Contact Info:

Phone: 616-439-8008

Email: vorcek@Michigan.gov

When submitting comments, make sure to note which
Response Activity Plan you are commenting on