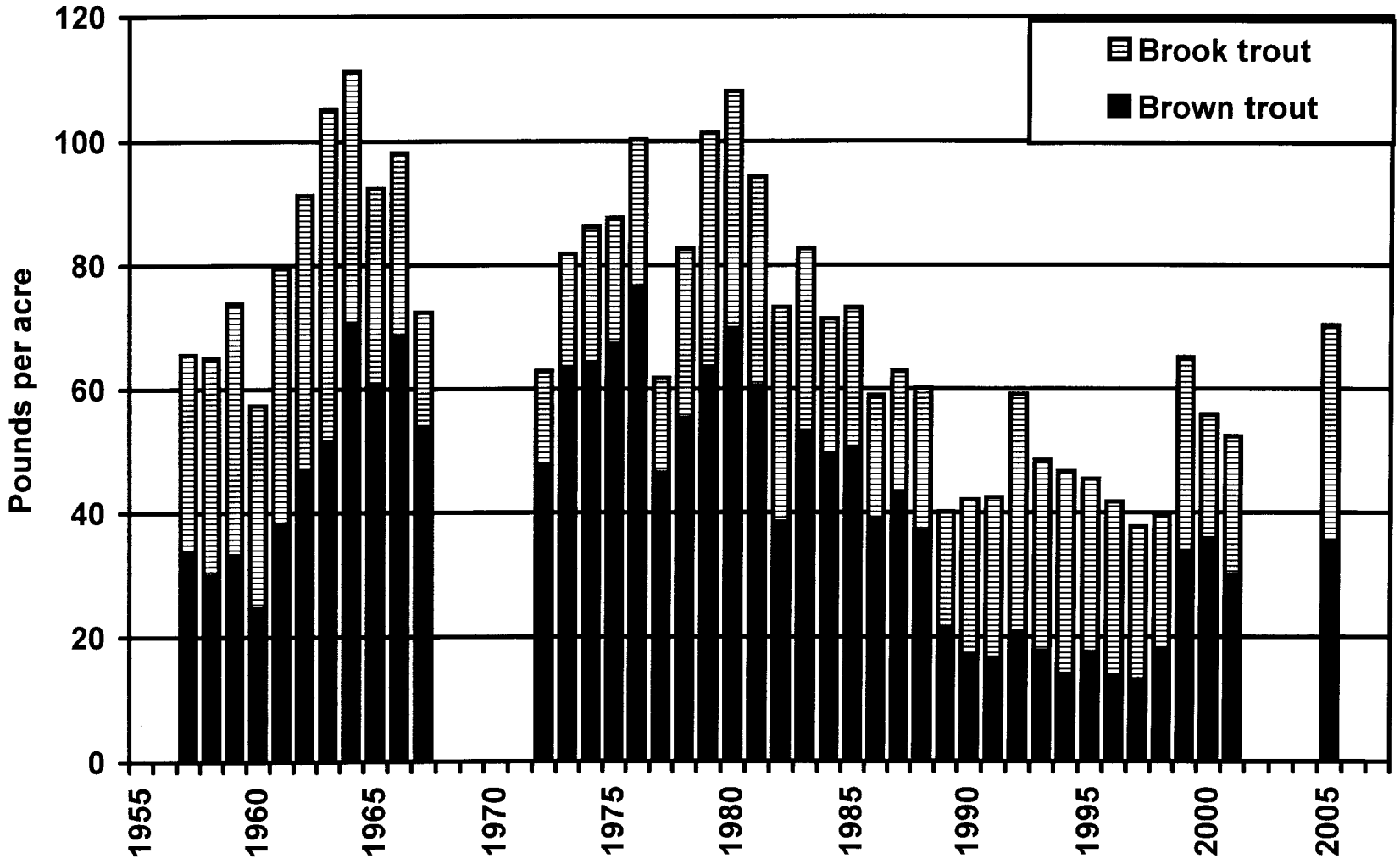Fall standing stock of all trout species at the Dam 4 population index station on the North Branch Au Sable River, 1957- 2005