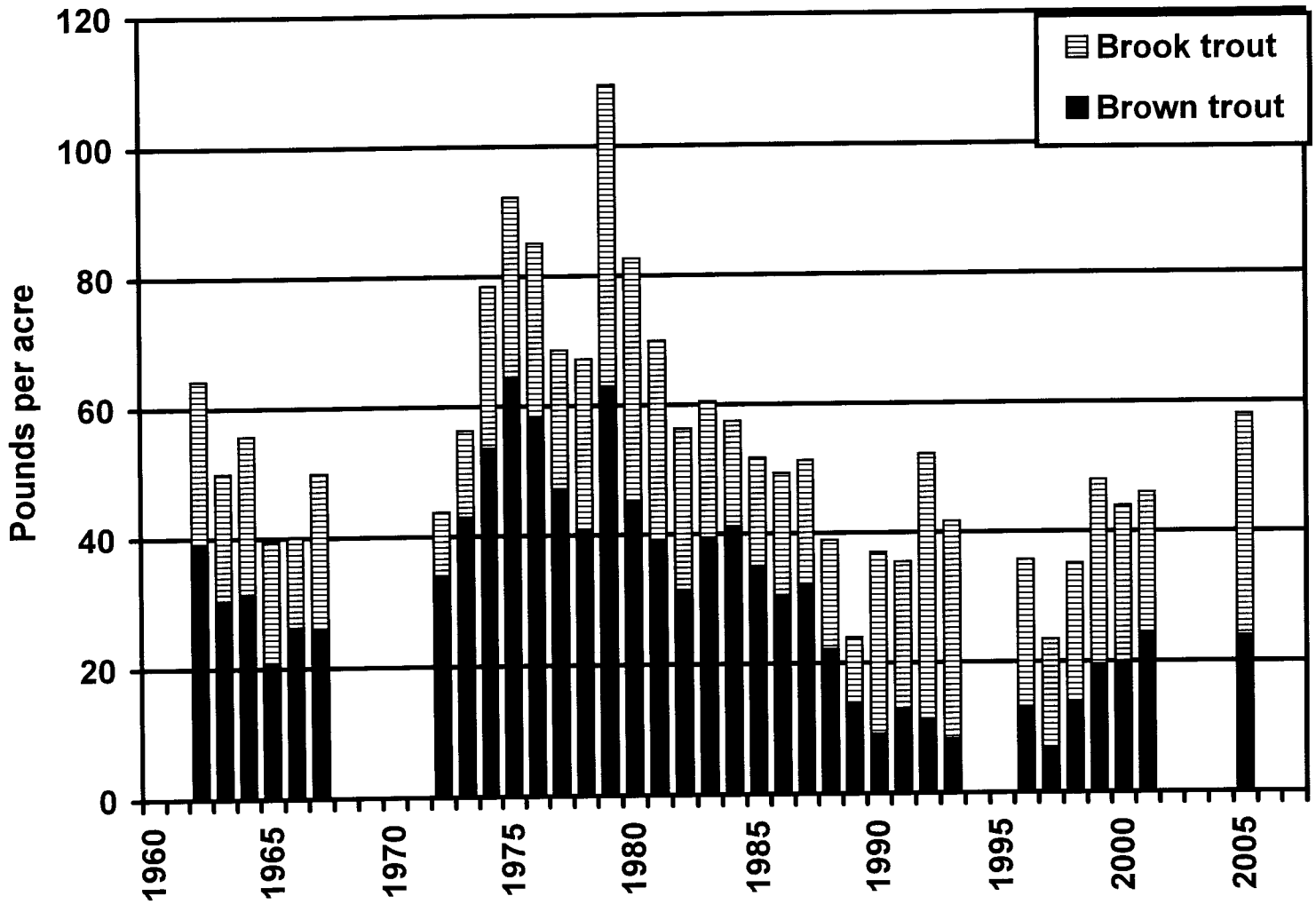Fall standing stock of all trout species at the Eamon's Landing population index station on the North Branch Au Sable River, 1962-2005