

CONFIDENTIAL TREATMENT FORM (CT FORM)

INSTRUCTIONS: Complete either Section 1 or Section 2 of this CT Form and sign where indicated. This CT Form must be signed by the individual who signed the grant application. A completed CT Form must be submitted with your proposal, regardless of whether your proposal contains confidential information. Failure to submit a completed CT Form with your application is grounds for rejecting the proposal as non-responsive. See Section 4.1.5 of the CMIC 2.0 Grant Application Instructions Overview for additional information.

Section 1. Confidential Treatment Is Not Requested

This section must be completed, signed, and submitted with the proposal if the Applicant does not request confidential treatment of any material contained in the proposal.

By signing below, the Applicant affirms that confidential treatment of material contained in the proposal is not requested.

Project Name

Signature

Date

[Printed Name]

[Title]

[Company]

Section 2. Confidential Treatment Is Requested

The section must be completed, signed, and submitted with the proposal if bidder requests confidential treatment of any material contained in the proposal. Submission of a completed CT Form is required to request confidential treatment.

Provide the information in the table below. Applicant may add rows or additional pages using the same format shown in the table. Applicant must specifically identify the information to be protected as confidential and state the reasons why protection is necessary. The CT Form will not be considered fully complete unless, for each confidentiality request, the Applicant: (1) identifies whether the material is a trade secret (TS), financial information (FI), or proprietary information (PI); (2) explains the specific legal grounds that support treatment of the material as TS, FI, or PI; and (3) provides the contact information for the person at bidder's organization authorized to respond to inquiries by the State concerning the material. Applicants must not simply cite to an applicable act or case name; rather, bidders must provide a complete justification as to how the material falls within the scope of an applicable act or relevant case law.

Application page #, paragraph #, and section #	State whether the material is a trade secret (TS), financial information (FI), or proprietary information (PI)	Explain the specific grounds in State or other applicable law which supports treatment of the material as TS, FI, or PI. Do not simply cite to the applicable act. Provide a complete justification as to how the material falls within the scope of the applicable act or relevant case law.	Provide the Applicant contact information
Attachment # 7	Financial Information	The Applicant and its parent company are privately-held companies and their Audited financial statements are considered as propriety information and should be exempt from disclosure under the FOIA. Disclosure of the Applicant's and/or Parent's financial statements could be damaging to the Applicant and Parent should its competitors obtain this information.	Barbara Main PO Box 650 Pigeon, MI 48755 (989) 453-4258
Application Page 11 Question #24	Five Year Stand-Alone Project Financial Plan	The financial plan is considered as proprietary information and should be exempt from Public disclosure under the FOIA	Barbara Main PO Box 650 Pigeon, MI 48755 (989) 453-4258
Attachment #12	Demonstration of customer interest in the proposed project.	The Applicant has provided as Attachment 12 full surveys which include names, phone numbers and email addresses. Due to the proprietary information, this information should be exempt from disclosure under the FOIA	Barbara Main PO Box 650 Pigeon, MI 48755 (989) 453-4258
Attachment #9	Budgetary Engineering Designs	The Applicant has provided pricing in its network engineering budget, which was developed based on utilizing vendor pricing under a non-disclosure agreement. Due to the proprietary details, this information should be exempt from disclosure under the FOIA.	Barbara Main PO Box 650 Pigeon, MI 48755 (989) 453-4258

By signing below, the Applicant affirms that confidential treatment of material contained in its proposal is requested and has attached to this form a redacted "Public Copy" of the Applicant's proposal.

AVS - Gladwin County – Beaverton School CMIC Project

Project Name

Signature

December 30, 2020

Date

Edwin H. Eichler

[Printed Name]

President and CEO

[Title]

Agri-Valley Services, Corporation

[Company]



GRETCHEN WHITMER
GOVERNOR

STATE OF MICHIGAN
DEPARTMENT OF TECHNOLOGY, MANAGEMENT & BUDGET
LANSING

BROM STIBITZ
DIRECTOR

Connecting Michigan Communities 2.0 Grant Application

Please read through the entire Grant Information and Application package before you begin to respond to the application questions. This will help ensure you understand the full scope of the application as well as the details you will need to provide to complete the application.

Application Deadline: All grant applications are due by 4:00 p.m. EST, on Monday, January 4, 2021.

Submission Guidelines: Applicants must email their applications and all attachments to: DTMB-CMICGrant@michigan.gov. Applications must be complete, and attachments clearly labeled with the question or statement number from the application form. Completed application, attachments, and supporting documentation must be received by the Department of Technology, Management, and Budget (DTMB), Center for Shared Solutions by 4:00 p.m. EST on Monday, January 4, 2021, to be considered for funding. Applicants will receive an email confirmation in receipt of their submission. It is the applicant's responsibility to ensure the application is received by DTMB prior to the submission deadline. Applications submitted to the wrong email address or received after the deadline will be rejected. Official application submission date and time will be determined by the time stamp accompanying the application email. Applications dated and time stamped in any other way will be rejected. If a confirmation receipt is not received within two business days, applicants must contact the CMIC Grant Program Office at (517) 335-3727.

Questions and Contact: If you have questions after reviewing the application and supporting documentation, please see the Frequently Asked Questions (FAQ) document available on the grant website: www.michigan.gov/CMICGrant. The FAQ will be updated throughout the application process. Questions and comments can also be submitted via email to: DTMB-CMICGrant@michigan.gov.

Application Checklist

This checklist is part of your application and should be returned along with your completed application and attachments.

Application Submission Checklist:

- Public application is complete and file name meets the designated naming structure.
- Non-Public application is complete and file name meets the designated naming structure.
- Confidential Treatment Form is complete.
- Attachments have been gathered and file names meet the designated naming structure.
 - Attachment 1: Map of proposed service area in .pdf format (including both last mile coverage and middle mile routes)
 - Attachment 2: Map of proposed service area in a GIS-compatible file format (including both last mile coverage and middle mile routes)
 - Attachment 3: Spreadsheet of street addresses that are part of the proposed service area in .xlsx format
 - Attachment 4: Match commitment letters or evidence
 - Attachment 5: Applicant organizational chart
 - Attachment 6: Resumes of key officers, management personnel, and proposed project management team
 - Attachment 7: Three years of audited financial statements.
 - Attachment 8: Affidavit of commitment to offer the proposed service and cost in the proposed service area for a minimum of three years after project completion
 - Attachment 9: Budgetary engineering designs, diagrams, and maps that show the proposed project
 - Attachment 10: Evidence of network scalability
 - Attachment 11: Additional evidence of project readiness
 - Attachment 12: Demonstration of customer interest in the proposed project
 - Attachment 13: Demonstration of interest/impact/support from businesses
 - Attachment 14: Demonstration of interest/impact/support from the agricultural community
 - Attachment 15: Demonstration of interest/impact/support from CAIs
 - Attachment 16: Evidence of application for a SPIN
 - Attachment 17: Demonstration of interest/impact/support from communities

File naming structure: Applicants are to use the name of their organization followed by public application, non-public application, or the attachment number and file type (e.g. ABCTelecom_Attachment_1.pdf).

Applicant and Project Information, Contact Information, and Summary

1. Project Name:

2. Applicant Name:

DBA (if applicable):

Mailing Address:

3. Primary Grant Contact:

Primary Contact Phone Number:

Primary Contact Email Address:

Primary Contact Organization (if not part of the applicant's organization):

4. Application Author Name:

Application Author Email:

5. Eligibility Status: Select the means by which the applicant is eligible to apply for the grant:

- Licensed under the Michigan Telecommunications Act (1991 PA 179, MCL 484.2101 to 484.2603)
- Franchise holder under the Uniform Video Services Local Franchise Act (2006 PA 480, MCL 484.3301 to 484.3315)
- Broadband service provider currently providing service in Michigan

6. Are you registered with the [Michigan Public Service Commission's Intrastate Telecommunications Service Providers Registry \(ITSP\)](#)?

- Yes No Unsure

7. Have you provided broadband coverage data to Connect Michigan in the last five years?

Yes No Unsure

8. Applicant Identification Numbers: Please provide the following identification numbers for the applicant (if available):

Federal Employer Identification Number (EIN):

Michigan Tax Identification Number:

Michigan Vendor Identification Number:

Federal Communications Commission Registration Number (FRN):

Service Provider Identification Number (SPIN):

9. Project Summary (250 words max.):

Locations Passed and Proposed Service:

Attachment 1: Map of proposed service area in .pdf format (including both last mile coverage and middle mile routes)

Name of Attachment 1:

Attachment 2: Map of proposed service area in GIS-compatible file format (including both last mile coverage and middle mile routes)

Name of Attachment 2:

10. Please provide a brief description of the proposed service area (250 words max.):

Attachment 3: Spreadsheet of street addresses that are part of the proposed service area in .xlsx format.

Name of Attachment 3:

11. Use the following format to complete Attachment 3

Number	Street	Address	City	State	Zip Code
123	Main St	123 Main St	Anytown	MI	48823

12. Does the project include a middle mile component?

Yes No

13. Locations Passed: Please indicate the total number of locations by type that will be able to receive improved broadband services as a result of the proposed project:

Households	
Businesses	
Community Anchor Institutions	
Total Locations Passed	

14. Are any vacant lots included in the total number of locations passed listed above?

Yes No

If yes, these vacant lots should be anticipated for growth in the next five years according to a local, county, or regional master plan or economic development plan. Please list the name of the relevant plan and the jurisdiction implementing the plan.

Plan Name:

Jurisdiction:

15. Please list the jurisdictions impacted by the proposed service area:

City(ies)/Village(s):

Township(s):

County(ies):

State House District(s):

State Senate District(s):

16. Please provide a brief description of the broadband service to be provided including, but not limited to, the technology to be used, will bandwidth be dedicated or shared, etc. (250 words max.):

Project Costs and Budget

17. Total Project Cost: Please complete the table below

Total Project Cost	
Total Grant Request	
Total Match Amount	
Total Match Percentage	

Attachment 4: Match commitment letters or evidence

Name of Attachment 4:

18. Total matching funds: Please complete the table below summarizing the source, amount, and type of matching funds contributed to the project. Applicants should also indicate if the match is secured or not. Attach additional sheets if necessary.

Source	Amount	Type	Secured?
		<input type="checkbox"/> Cash <input type="checkbox"/> In-Kind	<input type="checkbox"/> Yes <input type="checkbox"/> No
		<input type="checkbox"/> Cash <input type="checkbox"/> In-Kind	<input type="checkbox"/> Yes <input type="checkbox"/> No
		<input type="checkbox"/> Cash <input type="checkbox"/> In-Kind	<input type="checkbox"/> Yes <input type="checkbox"/> No
		<input type="checkbox"/> Cash <input type="checkbox"/> In-Kind	<input type="checkbox"/> Yes <input type="checkbox"/> No
		<input type="checkbox"/> Cash <input type="checkbox"/> In-Kind	<input type="checkbox"/> Yes <input type="checkbox"/> No
		<input type="checkbox"/> Cash <input type="checkbox"/> In-Kind	<input type="checkbox"/> Yes <input type="checkbox"/> No

19. If matching funds or in-kind contributions listed above are not yet secured, please describe the process remaining to secure the funds and the anticipated timeline to do so, (250 words max.):

20. Project Budget: Please use the following table to provide a budget for the proposed project.

Category	Match Amount	Grant Amount	Total
Buildings and Labor			
Last Mile Construction Labor			
Middle Mile Construction Labor			
Construction Material			
Customer Premise Equipment			
Customer Premise Installation			
Electronics			
Permits			
Professional Services and Engineering			
Other:			
Total			

21. Please briefly describe why this project needs funding from the CMIC Grant program and why the project could not proceed without this funding (250 words max.):

Experience and Financial Wherewithal

Attachment 5: Applicant organizational chart

Name of Attachment 5:

Attachment 6: Resumes of key officers, management personnel, and proposed project management team

Name of Attachment 6:

22. Please provide a brief history of your organization including experience relevant to the proposed project, (250 words max.):

Attachment 7: Three years of audited financial statements

Name of Attachment 7:

23. Please provide a brief statement to accompany your attached audited financial statements and documentation (250 words max.):

Long-Term Viability

24. Use the template below to complete a five-year stand-alone project financial plan/forecast.

Five-Year Stand-Alone Project Financial Plan					
Project Name:	Year 1	Year 2	Year 3	Year 4	Year 5
Revenue	Redacted - Proprietary and Confidential				
Expenses					
Anticipated Grant Funds					
Cash Flow					
Cumulative Cash Flow					

25. Please provide a brief narrative to accompany your five-year stand-alone project financial plan/forecast (400 words max.):

Attachment 8: Affidavit of commitment to offer the proposed service and cost in the proposed service area for a minimum of three years after project completion.

Name of Attachment 8:

Readiness and Scalability

Attachment 9: Budgetary engineering designs, diagrams, and maps that show the proposed project. Design documents must clearly demonstrate the applicant's complete understanding of the project and ability to provide the proposed solution. This information must be certified by a Professional Engineer registered in Michigan.

Name of Attachment 9:

26. Please provide a brief statement to accompany your attached engineering designs, diagrams, and maps indicating your readiness to build, manage, and operate the proposed network, (400 words max.):

Attachment 10: Evidence of network scalability

Name of Attachment 10:

27. Please provide a description and evidence that the proposed infrastructure is scalable to meet the anticipated future connectivity demands of the proposed service area. Please indicate the end- user connection speed to which the proposed network is designed to scale. This information must be certified by the equipment manufacturer or a professional engineer, (250 words max.):

28. Please use the table below to complete a project schedule outlining individual tasks and their timing by quarter and year. Attach additional pages if necessary. All projects must be complete by September 30, 2025.

Task	2021	2022				2023				2024				2025		
	Q4	Q1	Q2	Q3	Q4	Q1	Q2	Q3	Q4	Q1	Q2	Q3	Q4	Q1	Q2	Q3
	<input type="checkbox"/>	<input type="checkbox"/>	<input type="checkbox"/>	<input type="checkbox"/>	<input type="checkbox"/>	<input type="checkbox"/>	<input type="checkbox"/>	<input type="checkbox"/>	<input type="checkbox"/>	<input type="checkbox"/>	<input type="checkbox"/>	<input type="checkbox"/>	<input type="checkbox"/>	<input type="checkbox"/>	<input type="checkbox"/>	<input type="checkbox"/>
	<input type="checkbox"/>	<input type="checkbox"/>	<input type="checkbox"/>	<input type="checkbox"/>	<input type="checkbox"/>	<input type="checkbox"/>	<input type="checkbox"/>	<input type="checkbox"/>	<input type="checkbox"/>	<input type="checkbox"/>	<input type="checkbox"/>	<input type="checkbox"/>	<input type="checkbox"/>	<input type="checkbox"/>	<input type="checkbox"/>	<input type="checkbox"/>
	<input type="checkbox"/>	<input type="checkbox"/>	<input type="checkbox"/>	<input type="checkbox"/>	<input type="checkbox"/>	<input type="checkbox"/>	<input type="checkbox"/>	<input type="checkbox"/>	<input type="checkbox"/>	<input type="checkbox"/>	<input type="checkbox"/>	<input type="checkbox"/>	<input type="checkbox"/>	<input type="checkbox"/>	<input type="checkbox"/>	<input type="checkbox"/>
	<input type="checkbox"/>	<input type="checkbox"/>	<input type="checkbox"/>	<input type="checkbox"/>	<input type="checkbox"/>	<input type="checkbox"/>	<input type="checkbox"/>	<input type="checkbox"/>	<input type="checkbox"/>	<input type="checkbox"/>	<input type="checkbox"/>	<input type="checkbox"/>	<input type="checkbox"/>	<input type="checkbox"/>	<input type="checkbox"/>	<input type="checkbox"/>
	<input type="checkbox"/>	<input type="checkbox"/>	<input type="checkbox"/>	<input type="checkbox"/>	<input type="checkbox"/>	<input type="checkbox"/>	<input type="checkbox"/>	<input type="checkbox"/>	<input type="checkbox"/>	<input type="checkbox"/>	<input type="checkbox"/>	<input type="checkbox"/>	<input type="checkbox"/>	<input type="checkbox"/>	<input type="checkbox"/>	<input type="checkbox"/>
	<input type="checkbox"/>	<input type="checkbox"/>	<input type="checkbox"/>	<input type="checkbox"/>	<input type="checkbox"/>	<input type="checkbox"/>	<input type="checkbox"/>	<input type="checkbox"/>	<input type="checkbox"/>	<input type="checkbox"/>	<input type="checkbox"/>	<input type="checkbox"/>	<input type="checkbox"/>	<input type="checkbox"/>	<input type="checkbox"/>	<input type="checkbox"/>
	<input type="checkbox"/>	<input type="checkbox"/>	<input type="checkbox"/>	<input type="checkbox"/>	<input type="checkbox"/>	<input type="checkbox"/>	<input type="checkbox"/>	<input type="checkbox"/>	<input type="checkbox"/>	<input type="checkbox"/>	<input type="checkbox"/>	<input type="checkbox"/>	<input type="checkbox"/>	<input type="checkbox"/>	<input type="checkbox"/>	<input type="checkbox"/>
	<input type="checkbox"/>	<input type="checkbox"/>	<input type="checkbox"/>	<input type="checkbox"/>	<input type="checkbox"/>	<input type="checkbox"/>	<input type="checkbox"/>	<input type="checkbox"/>	<input type="checkbox"/>	<input type="checkbox"/>	<input type="checkbox"/>	<input type="checkbox"/>	<input type="checkbox"/>	<input type="checkbox"/>	<input type="checkbox"/>	<input type="checkbox"/>
	<input type="checkbox"/>	<input type="checkbox"/>	<input type="checkbox"/>	<input type="checkbox"/>	<input type="checkbox"/>	<input type="checkbox"/>	<input type="checkbox"/>	<input type="checkbox"/>	<input type="checkbox"/>	<input type="checkbox"/>	<input type="checkbox"/>	<input type="checkbox"/>	<input type="checkbox"/>	<input type="checkbox"/>	<input type="checkbox"/>	<input type="checkbox"/>
	<input type="checkbox"/>	<input type="checkbox"/>	<input type="checkbox"/>	<input type="checkbox"/>	<input type="checkbox"/>	<input type="checkbox"/>	<input type="checkbox"/>	<input type="checkbox"/>	<input type="checkbox"/>	<input type="checkbox"/>	<input type="checkbox"/>	<input type="checkbox"/>	<input type="checkbox"/>	<input type="checkbox"/>	<input type="checkbox"/>	<input type="checkbox"/>
	<input type="checkbox"/>	<input type="checkbox"/>	<input type="checkbox"/>	<input type="checkbox"/>	<input type="checkbox"/>	<input type="checkbox"/>	<input type="checkbox"/>	<input type="checkbox"/>	<input type="checkbox"/>	<input type="checkbox"/>	<input type="checkbox"/>	<input type="checkbox"/>	<input type="checkbox"/>	<input type="checkbox"/>	<input type="checkbox"/>	<input type="checkbox"/>
	<input type="checkbox"/>	<input type="checkbox"/>	<input type="checkbox"/>	<input type="checkbox"/>	<input type="checkbox"/>	<input type="checkbox"/>	<input type="checkbox"/>	<input type="checkbox"/>	<input type="checkbox"/>	<input type="checkbox"/>	<input type="checkbox"/>	<input type="checkbox"/>	<input type="checkbox"/>	<input type="checkbox"/>	<input type="checkbox"/>	<input type="checkbox"/>
	<input type="checkbox"/>	<input type="checkbox"/>	<input type="checkbox"/>	<input type="checkbox"/>	<input type="checkbox"/>	<input type="checkbox"/>	<input type="checkbox"/>	<input type="checkbox"/>	<input type="checkbox"/>	<input type="checkbox"/>	<input type="checkbox"/>	<input type="checkbox"/>	<input type="checkbox"/>	<input type="checkbox"/>	<input type="checkbox"/>	<input type="checkbox"/>

29. Please indicate the anticipated date upon which service to the last location in the proposed project area will be turned on:

30. Please list any factors that would change or delay the proposed schedule:

31. Have all the required local/city/county/state approvals necessary for this project to proceed been obtained?

Yes No

If not, what remains to be done and what is required for completing the process of obtaining approvals? Include this information in the project schedule.

32. Have state environmental review requirements been met, if applicable?

Yes No

If not, what remains to be done and what is required for completing the process of obtaining approvals? Also Include this information in the project schedule.

33. Does this project affect/is the project located in or near local, state, or federal historic or potentially historic, architectural, or archeological resources?

Yes No

If not, what remains to be done and what is required for completing the process of obtaining approvals? Include this information in the project schedule.

34. Please briefly describe how the proposed project will leverage existing broadband networks, where practical, or be built in conjunction with other broadband infrastructure project(s), (250 words max.):

Attachment 11: Additional evidence of project readiness

Name of Attachment 11:

35. Please provide any additional evidence of your project’s readiness. This evidence can include, but is not limited to, letters of intent, memorandums of understanding, land/tower lease agreements, right-of-way agreements, permits, etc. Provide a short narrative to accompany this additional evidence, (250 words max.):

Community and Economic Development

Attachment 12: Demonstration of customer interest in the proposed project

Name of Attachment 12:

36. Please provide a brief statement to accompany the demonstration of customer interest you have attached to this application. This description should include the method used for gauging customer interest and the results, (250 words max.):

Attachment 13: Demonstration of interest/impact/support from businesses
Name of Attachment 13:

37. Please provide a brief description of the businesses needing improved broadband service in the proposed project area and the level of improvement needed. Attach statements or evidence regarding the benefits from the proposed connectivity solution and how it will impact those businesses (250 words max.):

Attachment 14: Demonstration of interest/impact/support from the agricultural community

Name of Attachment 14:

38. If the proposed service area has a significant agricultural presence, please briefly describe how the proposed service will impact farmers and the agricultural community. Attach statements or evidence regarding the benefits from the proposed connectivity solution and how it will impact the agricultural community (250 words max.):

Attachment 15: Demonstration of interest/impact/support from CAIs

Name of Attachment 15:

39. Please provide a brief description of the community anchor institutions (CAIs) needing improved broadband service in the proposed project area and the level of improvement needed. Attach statements or evidence regarding the benefits from the proposed connectivity solution and how it will impact those CAIs (250 words max).

40. In the table below, please list the specific community anchor institutions (CAIs) to be served by the proposed project. Attach additional sheets if necessary.

CAI Name	Address	Type (healthcare, library, school, etc.)

Attachment 16: Evidence of application for a SPIN (if applicable)
 Name of Attachment 16:

41. If the proposed project includes connections to schools or libraries, please provide your SPIN or evidence of application for a SPIN from the FCC Universal Service Administrative Company (USAC) and demonstration of your knowledge of E-rate and working with the FCC/USAC, (250 words max.):

Attachment 17: Demonstration of interest/impact/support from communities
Name of Attachment 17:

42. Please provide a brief description of the communities needing improved broadband service in the proposed project area and the level of improvement needed. Attach statements or evidence regarding the benefits from the proposed connectivity solution and how it will impact those communities (250 words max).

43. Is broadband included in a local, county, or regional economic development plan, master plan, or similar up-to-date planning document, or does the community in which the proposed service is to be deployed have a specific broadband/technology plan in place?

Yes No

If yes, please list the name of the relevant plan and the jurisdiction implementing the plan.

Plan Name:

Jurisdiction:

Affordability and Service Limitations

44. Using the table below, please indicate the download and upload speeds of the services to be offered in the proposed service area offered over the initial five years of the project (attach additional sheets if necessary). The non-discounted or rack rate monthly pricing of unbundled internet-only service should be included for each service offered, as well as the monthly data allowance for customers (if applicable):

Download Speed (Mbps)	Upload Speed (Mbps)	Monthly Cost	Monthly Data Allowance (GB)

45. Do you participate in the federal Lifeline program?

Yes No

46. Do you plan to offer a lower-cost monthly subscription plan for low-income households in the proposed service area?

Yes No

If yes, please briefly describe the program including the type of service to be offered, the monthly cost for qualifying household, and how you plan to determine household eligibility for such a program, (400 words max.):

47. Does any of the proposed service area include (wholly or partially) an eligible distressed area (a list of eligible distressed areas can be found here: https://www.michigan.gov/mshda/0,4641,7-141-48987_75951-181277--,00.html)?
 Yes No

If yes, please list the distressed community(ies) impacted by the proposed service area:

Adoption Strategy

48. Please describe any proposed digital literacy training events, materials, and/or resources that will be provided to residents or businesses impacted by the proposed connectivity. Include the number and type of events, including commitments from any partners included in the digital literacy training and the anticipated outcomes from related activities. The description must provide clear detail and contain measurable metrics (400 words max.):

49. Please describe the materials and method(s) to be used for providing residents and businesses with information promoting the use of an internet connection for improving quality of life, access to resources, economic opportunity, etc., in the proposed service area. Partnerships with local CAls that build awareness for enriching online opportunities for residents and businesses are highly encouraged. Examples of these opportunities include, but are not limited to, telehealth applications, access to government services, e-learning, job and career readiness programs, public safety information, cybersecurity training, etc. This description must provide clear detail and contain measurable metrics (400 words max.):

A large, empty rectangular box with a black border, intended for the applicant to provide a detailed description of materials and methods for promoting internet connection use, as requested in the text above. The box is currently blank.

Connecting Michigan Communities Grant Application

Supporting Documentation

for

Agri-Valley Services, Corporation

Map of Proposed Service Area

Attachment # 1

MI - Agri-Valley Services Corporation

SymbolID

Beaverton School District

PFSAs

Label

- Service Area #1
- Service Area #10
- Service Area #11
- Service Area #12
- Service Area #13
- Service Area #14
- Service Area #15
- Service Area #16
- Service Area #17
- Service Area #18
- Service Area #19
- Service Area #2
- Service Area #20
- Service Area #21
- Service Area #22
- Service Area #23
- Service Area #24
- Service Area #25
- Service Area #26
- Service Area #27
- Service Area #28
- Service Area #29
- Service Area #3
- Service Area #30
- Service Area #31
- Service Area #32
- Service Area #4
- Service Area #5
- Service Area #6
- Service Area #7
- Service Area #8
- Service Area #9

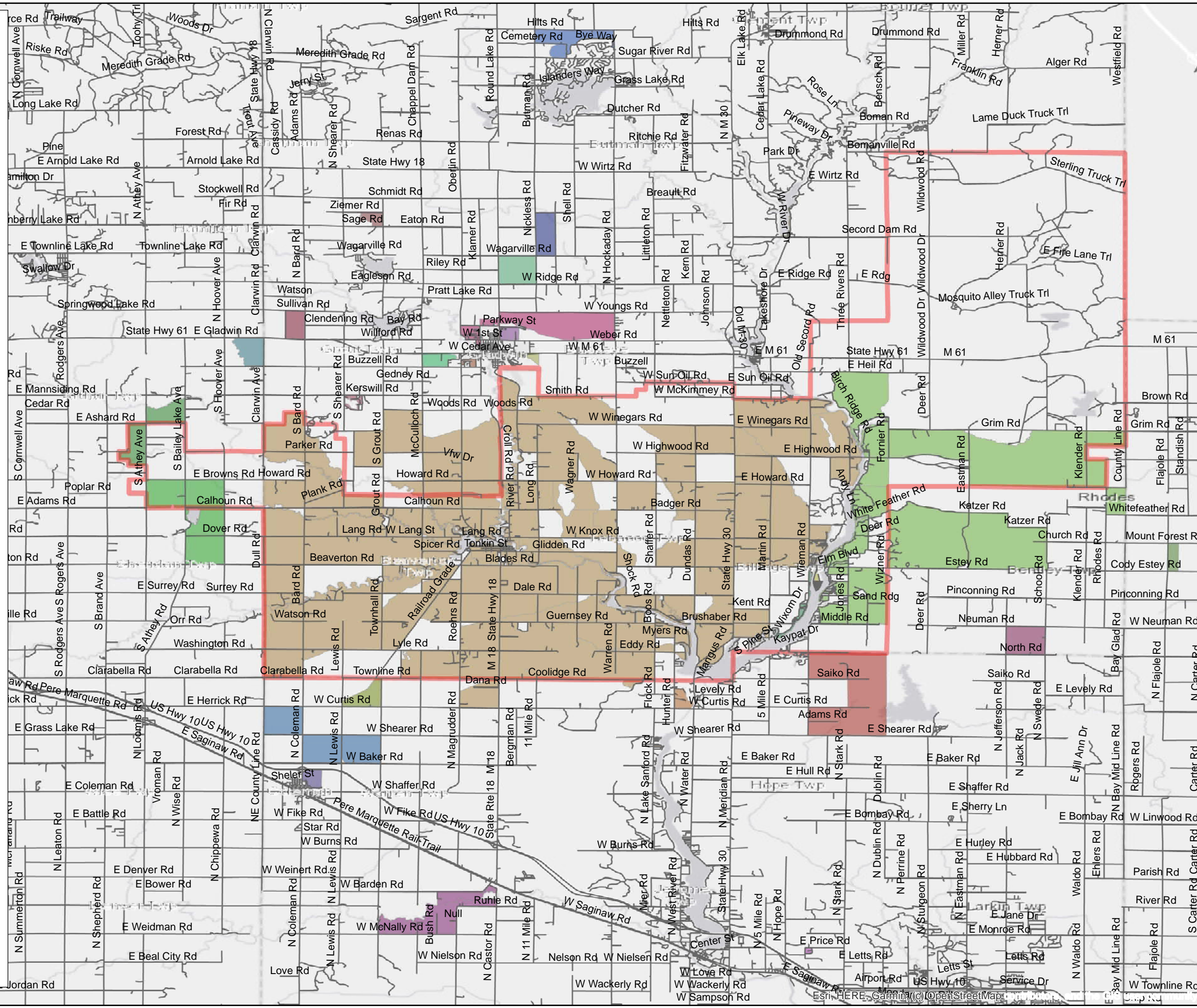

Attachment 3

Number	Street	Address	City	State	Zip
100	E KNOX RD	100 E KNOX RD	BEAVERTON	MI	48612
1005	ELM ST	1005 ELM ST	BEAVERTON	MI	48612
1007	BIRCH ST	1007 BIRCH ST	BEAVERTON	MI	48612
1012	MCKIMMY DF	1012 MCKIMMY DR	BEAVERTON	MI	48612
102	W BROWN S	102 W BROWN ST APT b	BEAVERTON	MI	48612
1030	E Chris Ct	1030 E Christ Ct	Midland	MI	48642
1040	BURLING DR	1040 BURLING DR.	BEAVERTON	MI	48612
1042	E CEDAR AVI	1042 E CEDAR AVE	GLADWIN	MI	48624
1049	WIEMAN RD	1049 WIEMAN RD	GLADWIN	MI	48624
105	W KNOX ST	105 W KNOX ST	BEAVERTON	MI	48612
1079	HEMLOCK	1079 HEMLOCK	BEAVERTON	MI	48612
10795	JEFFERSON	10795 JEFFERSON	CLARE	MI	48617
108	PARK LN	108 PARK LN	BEAVERTON	MI	48612
1081	BIRCH RD	1081 BIRCH RD	BEAVERTON	MI	48612
1086	RANGER DR	1086 RANGER DR	GLADWIN	MI	48624
109	W BROWN S	109 W BROWN ST APT A	BEAVERTON	MI	48612
1096	S RIVER RD	1096 S RIVER RD	BEAVERTON	MI	48612
110	DOANE ST	110 DOANE ST	BEAVERTON	MI	48612
110	S SEELEY ST	110 S SEELEY ST	BEAVERTON	MI	48612
1109	BURLING DR	1109 BURLING DRIVE	BEAVERTON	MI	48612
1111	RANGER DR	1111 RANGER DR	GLADWIN	MI	48624
1124	CREEK RD.	1124 CREEK RD.	BEAVERTON	MI	48612
1125	OAKWOOD S	1125 OAKWOOD ST	BEAVERTON	MI	48612
113	W GLIDDEN I	113 W GLIDDEN RD	BEAVERTON	MI	48612
1134	ASHTON ST	1134 ASHTON ST	BEAVERTON	MI	48612
114	SAGINAW ST	114 SAGINAW ST	BEAVERTON	MI	48612
114	W GROUT S	114 W GROUT ST	GLADWIN	MI	48624
1148	BEECH ST	1148 BEECH ST	BEAVERTON	MI	48612
1164	FRANK ST	1164 FRANK ST	BEAVERTON	MI	48612
11670	E. RD	11670 E. RD	GLADWIN	MI	48624
117	GLIDDEN RD	117 GLIDDEN RD	BEAVERTON	MI	48612
1171	W HOWARD	1171 W HOWARD RD	BEAVERTON	MI	48612
118	GLIDDEN RD	118 GLIDDEN RD -	BEAVERTON	MI	48612
118	SAGINAW ST	118 SAGINAW ST	BEAVERTON	MI	48612
1187	ASHTON ST.	1187 ASHTON ST.	BEAVERTON	MI	48612
119	RIVERSIDE D	119 RIVERSIDE DR	BEAVERTON	MI	48612
120	DOANE ST	120 DOANE ST	BEAVERTON	MI	48612
1207	COOLIDGE R	1207 COOLIDGE RD	BEAVERTON	MI	48612
1208	BARTLETT S	1208 BARTLETT ST	GLADWIN	MI	48624
1230	E POINTE DF	1230 E POINTE DR.	BEAVERTON	MI	48612
1241	HOWARD RD	1241 HOWARD RD	BEAVERTON	MI	48612
1254	DENTON CRI	1254 DENTON CREEK RD	BEAVERTON	MI	48612
1254	JANICE LANE	1254 JANICE LANE	BEAVERTON	MI	48612
126	TONKIN ST	126 TONKIN ST	BEAVERTON	MI	48612
1263	MCKIMMY DF	1263 MCKIMMY DR	BEAVERTON	MI	48612
1274	EDDY RD	1274 EDDY RD	BEAVERTON	MI	48612
129	TONKIN ST	129 TONKIN ST	BEAVERTON	MI	48612
1305	MCKIMMY DF	1305 MCKIMMY DR	BEAVERTON	MI	48612
131	SAGINAW ST	131 SAGINAW ST	BEAVERTON	MI	48612
1311	ESTEY RD	1311 ESTEY RD	BEAVERTON	MI	48612
132	BROWN ST	132 BROWN ST	BEAVERTON	MI	48612
1326	HIGHLAND C	1326 HIGHLAND COVE	BEAVERTON	MI	48612
1352	E CURTIS RC	1352 E CURTIS RD	HOPE	MI	48628
1352	HIGHLAND C	1352 HIGHLAND COVE	BEAVERTON	MI	48612
1365	ESTEY RD	1365 ESTEY RD	BEAVERTON	MI	48612
1370	E HIGHWOOI	1370 E HIGHWOOD RD	BEAVERTON	MI	48612

138	TONKIN ST	138 TONKIN ST	BEAVERTON MI	48612
1405	S RIVER RD	1405 S RIVER RD	BEAVERTON MI	48612
1406	BURMA TRAI	1406 BURMA TRAIL	BEAVERTON MI	48612
141	TONKIN ST	141 TONKIN ST	BEAVERTON MI	48612
1414	HIGHLAND C	1414 HIGHLAND COVE	BEAVERTON MI	48612
1423	SPRING ST A	1423 SPRING ST APT 5	GLADWIN MI	48624
1438	ELM BLVD	1438 ELM BLVD	BEAVERTON MI	48612
1454	HAY RD	1454 HAY RD	BEAVERTON MI	48612
1457	S M-30	1457 S M-30	GLADWIN MI	48624
146	TONKIN ST	146 TONKIN ST	BEAVERTON MI	48612
146	W BROWN S	146 W BROWN ST	BEAVERTON MI	48612
1471	HUGHES DR	1471 HUGHES DR	BEAVERTON MI	48612
1492	HUGHES	1492 HUGHES	BEAVERTON MI	48612
1505	ICHABOD TR	1505 ICHABOD TRL	BEAVERTON MI	48612
1510	ICHABOD TR	1510 ICHABOD TRAIL	BEAVERTON MI	48612
1536	S MCCULLOC	1536 S MCCULLOCH RD PO BOX 182	GLADWIN MI	48624
1541	KNOX RD	1541 KNOX RD	BEAVERTON MI	48612
1545	ICHABOD TR	1545 ICHABOD TRL	BEAVERTON MI	48612
1545	S TH RD	1545 S TH RD	GLADWIN MI	48624
1554	S BARD RD	1554 S BARD RD	GLADWIN MI	48624
1565	DUNDAS RD	1565 DUNDAS RD	GLADWIN MI	48624
1575	JONES RD	1575 JONES RD	BEAVERTON MI	48612
1577	BRUSHABER	1577 BRUSHABER RD	HOPE MI	48628
1579	LONGPOINT	1579 LONGPOINT RD	BEAVERTON MI	48612
1600	DUNDAS RD	1600 DUNDAS RD	GLADWIN MI	48624
1610	S M-30	1610 S M-30	GLADWIN MI	48624
1635	ICHABOD TR	1635 ICHABOD TRAIL	BEAVERTON MI	48612
1656	S RIVER RD	1656 S RIVER RD	BEAVERTON MI	48612
1658	FORNIER RD	1658 FORNIER RD	BEAVERTON MI	48612
1680	S GROUT	1680 S GROUT	GLADWIN MI	48624
1710	EDDY RD	1710 EDDY RD	BEAVERTON MI	48612
1722	LONG RD	1722 LONG RD	BEAVERTON MI	48612
1725	ICHABOD TR	1725 ICHABOD TRL	BEAVERTON MI	48612
1732	S M 18	1732 S M 18	GLADWIN MI	48624
175	DALE RD	175 DALE RD	BEAVERTON MI	48612
1752	E HIGHWOOD	1752 E HIGHWOOD RD	BEAVERTON MI	48612
1752	LONG RD	1752 LONG RD	BEAVERTON MI	48612
1783	S TH RD	1783 S TH RD	GLADWIN MI	48624
1793	S M-30	1793 S M-30	GLADWIN MI	48624
1805	S CLARWIN /	1805 S CLARWIN AVE	GLADWIN MI	48624
1825	E BRUSHABE	1825 E BRUSHABER RD	HOPE MI	48628
1830	S TH RD	1830 S TH RD	GLADWIN MI	48624
1873	S BARD RD	1873 S BARD RD	GLADWIN MI	48624
1892	S M-18	1892 S M-18	GLADWIN MI	48624
1919	MAPLE POIN	1919 MAPLE POINT RD	BEAVERTON MI	48612
1970	W KNOX RD.	1970 W KNOX RD.	BEAVERTON MI	48612
201	E GROUT ST	201 E GROUT ST	GLADWIN MI	48624
201	GLIDDEN RD	201 GLIDDEN RD	BEAVERTON MI	48612
202	E KNOX RD	202 E KNOX RD	BEAVERTON MI	48612
203	W BROWN	203 W BROWN	BEAVERTON MI	48612
2044	W KNOX RD	2044 W KNOX RD	BEAVERTON MI	48612
206	CHURCH ST	206 CHURCH ST	BEAVERTON MI	48612
206	E BROWN ST	206 E BROWN ST	BEAVERTON MI	48612
206	SEELEY ST	206 SEELEY ST	BEAVERTON MI	48612
208	GLIDDEN RD	208 GLIDDEN RD	BEAVERTON MI	48612
2080	W KNOX RD	2080 W KNOX RD	BEAVERTON MI	48612
209	GLIDDEN RD	209 GLIDDEN RD	BEAVERTON MI	48612
210	SAGINAW ST	210 SAGINAW ST	BEAVERTON MI	48612

2121	ANDY LANE	2121 ANDY LANE	BEAVERTON MI	48612
2121	HOWARD RD	2121 HOWARD RD	BEAVERTON MI	48612
2125	GLIDDEN RD	2125 GLIDDEN RD	BEAVERTON MI	48612
2135	HOWARD RD	2135 HOWARD RD	BEAVERTON MI	48612
214	THIRD ST	214 THIRD ST	BEAVERTON MI	48612
2150	S M-18	2150 S M-18	GLADWIN MI	48624
2160	S BARD RD	2160 S BARD RD	GLADWIN MI	48624
2185	DALE RD	2185 DALE RD	BEAVERTON MI	48612
219	LAKEVIEW D	219 LAKEVIEW DR.	BEAVERTON MI	48612
2190	GRIM RD	2190 GRIM RD	BEAVERTON MI	48612
2196	GLIDDEN RD	2196 GLIDDEN RD	BEAVERTON MI	48612
220	E BROWN ST	220 E BROWN ST	BEAVERTON MI	48612
2205	S WHITNEY E	2205 S WHITNEY BEACH RD	BEAVERTON MI	48612
222	SEARS ST	222 SEARS ST	BEAVERTON MI	48612
2225	HILLSIDE DR	2225 HILLSIDE DR	BEAVERTON MI	48612
223	TONKIN ST	223 TONKIN ST	BEAVERTON MI	48612
2230	BADGER RD	2230 BADGER RD	BEAVERTON MI	48612
2245	S MARTIN RD	2245 S MARTIN RD	BEAVERTON MI	48612
225	SAGINAW ST	225 SAGINAW ST	BEAVERTON MI	48612
225	W BROWN S	225 W BROWN ST	BEAVERTON MI	48612
229	BRUSHABER	229 BRUSHABER RD	BEAVERTON MI	48612
2298	DALE RD	2298 DALE RD	BEAVERTON MI	48612
2315	DASSEY RD	2315 DASSEY RD	GLADWIN MI	48624
2344	GLIDDEN RD	2344 GLIDDEN RD	BEAVERTON MI	48612
2348	GLIDDEN RD	2348 GLIDDEN RD	BEAVERTON MI	48612
235	W HOWARD	235 W HOWARD RD.	BEAVERTON MI	48612
2360	BADGER RD	2360 BADGER RD	BEAVERTON MI	48612
2360	W HIGHWOC	2360 W HIGHWOOD RD	BEAVERTON MI	48612
2370	S M-18	2370 S M-18	BEAVERTON MI	48612
2375	S BARD RD	2375 S BARD RD	GLADWIN MI	48624
2379	CORNELL DF	2379 CORNELL DR	BEAVERTON MI	48612
2395	S BARD RD	2395 S BARD RD	GLADWIN MI	48624
2400	DALE RD	2400 DALE RD	BEAVERTON MI	48612
2401	HOWARD RD	2401 HOWARD RD	BEAVERTON MI	48612
241	DALE RD	241 DALE RD	BEAVERTON MI	48612
2420	GUERNSEY F	2420 GUERNSEY RD	BEAVERTON MI	48612
2430	GUERNSEY F	2430 GUERNSEY RD	BEAVERTON MI	48612
2449	DALE RD	2449 DALE RD	BEAVERTON MI	48612
2452	HAY RD	2452 HAY RD	BEAVERTON MI	48612
2460	W HOWARD	2460 W HOWARD RD	BEAVERTON MI	48612
2469	ANDY LANE	2469 ANDY LANE	BEAVERTON MI	48612
2470	BLADES RD	2470 BLADES RD	BEAVERTON MI	48612
2483	ANDY LANE	2483 ANDY LANE	BEAVERTON MI	48612
2486	E LYLE RD A1	2486 E LYLE RD APT 312	BEAVERTON MI	48612
2490	RIVER RD	2490 RIVER RD	BEAVERTON MI	48612
2502	S RIVER RD	2502 S RIVER RD	BEAVERTON MI	48612
2521	W KNOX RD	2521 W KNOX RD	BEAVERTON MI	48612
2540	S RIVER RD	2540 S RIVER RD	BEAVERTON MI	48612
2559	RD	2559 RD	RHODES MI	48652
2560	GUERNSEY F	2560 GUERNSEY RD	BEAVERTON MI	48612
2568	M-18	2568 M-18	BEAVERTON MI	48612
2575	MAISON DR	2575 MAISON DR	BEAVERTON MI	48612
2586	S MCNAMAR.	2586 S MCNAMARA RD	GLADWIN MI	48624
2625	W KNOX RD	2625 W KNOX RD	BEAVERTON MI	48612
2631	BIRWOOD S1	2631 BIRWOOD ST.	GLADWIN MI	48624
2650	LONG RD	2650 LONG RD	BEAVERTON MI	48612
2658	BLADES RD	2658 BLADES RD	BEAVERTON MI	48612
2663	S WHITNEY E	2663 S WHITNEY BEACH RD	BEAVERTON MI	48612

2685	W HOWARD	2685 W HOWARD	BEAVERTON	MI	48612
2703	S RIVER RD	2703 S RIVER RD	BEAVERTON	MI	48612
2718	GROUT RD	2718 GROUT RD	BEAVERTON	MI	48612
2718	W KNOX RD	2718 W KNOX RD	BEAVERTON	MI	48612
2737	N SHAW RD	2737 N SHAW RD	GLADWIN	MI	48624
2741	S RIVER RD	2741 S RIVER RD	BEAVERTON	MI	48612
2760	W KNOX RD	2760 W KNOX RD	BEAVERTON	MI	48612
2773	PARKWAY S	2773 PARKWAY ST APT 201	GLADWIN	MI	48624
2795	W KNOX RD	2795 W KNOX RD	BEAVERTON	MI	48612
2805	LONG RD	2805 LONG RD	BEAVERTON	MI	48612
2809	S. M-30	2809 S. M-30	BEAVERTON	MI	48612
2810	DUNDAS RD	2810 DUNDAS RD	BEAVERTON	MI	48612
2830	COOLIDGE R	2830 COOLIDGE RD	COLEMAN	MI	48618
2831	KNOX RD	2831 KNOX RD	BEAVERTON	MI	48612
2846	MCCULLOCH	2846 MCCULLOCH RD	BEAVERTON	MI	48612
2870	S RIVER RD	2870 S RIVER RD	BEAVERTON	MI	48612
2870	W KNOX RD	2870 W KNOX RD	BEAVERTON	MI	48612
2879	S WHITNEY E	2879 S WHITNEY BEACH RD	BEAVERTON	MI	48612
2885	BLADES RD	2885 BLADES RD	BEAVERTON	MI	48612
2890	DUNDAS RD	2890 DUNDAS RD	BEAVERTON	MI	48612
2893	M-18	2893 M-18	BEAVERTON	MI	48612
2897	DALE RD	2897 DALE RD	BEAVERTON	MI	48612
290	E WINEGARS	290 E WINEGARS RD	GLADWIN	MI	48624
2936	GUERNSEY F	2936 GUERNSEY RD	BEAVERTON	MI	48612
2949	LONG RD	2949 LONG RD	BEAVERTON	MI	48612
2958	BROKA DR	2958 BROKA DR	BEAVERTON	MI	48612
2975	W HOWARD	2975 W HOWARD RD	BEAVERTON	MI	48612
2978	M-18	2978 M-18	BEAVERTON	MI	48612
2989	CALHOUN R	2989 CALHOUN RD	BEAVERTON	MI	48612
2990	BARD RD	2990 BARD RD	BEAVERTON	MI	48612
2990	W CALHOUN	2990 W CALHOUN RD	BEAVERTON	MI	48612
300	BRUCE RD	300 BRUCE RD	BEAVERTON	MI	48612
3005	W HOWARD	3005 W HOWARD RD	BEAVERTON	MI	48612
3009	CALHOUN R	3009 CALHOUN RD	BEAVERTON	MI	48612
302	KNOX ST	302 KNOX ST	BEAVERTON	MI	48612
3027	DALE RD	3027 DALE RD	BEAVERTON	MI	48612
3031	LYLE RD	3031 LYLE RD	BEAVERTON	MI	48612
304	PLEASANT R	304 PLEASANT RIDGE DR	GLADWIN	MI	48624
3045	BARD RD	3045 BARD RD	BEAVERTON	MI	48612
305	SEARS ST	305 SEARS ST	BEAVERTON	MI	48612
3056	SHOCK RD	3056 SHOCK RD	BEAVERTON	MI	48612
3060	S. M-30	3060 S. M-30	BEAVERTON	MI	48612
307	TONKIN ST	307 TONKIN ST	BEAVERTON	MI	48612
308	KNOX RD	308 KNOX RD	BEAVERTON	MI	48612
3090	COOLIDGE R	3090 COOLIDGE RD.	BEAVERTON	MI	48612
3090	CROLL RD	3090 CROLL RD	BEAVERTON	MI	48612
3099	S WHITNEY E	3099 S WHITNEY BEACH RD	BEAVERTON	MI	48612
3100	BURGESS R	3100 BURGESS RD	BEAVERTON	MI	48612
3101	DALE RD	3101 DALE RD	BEAVERTON	MI	48612
311	CENTER ST.	311 CENTER ST.	BEAVERTON	MI	48612
311	DOANE ST	311 DOANE ST	BEAVERTON	MI	48612
3117	S WHITNEY E	3117 S WHITNEY BEACH RD	BEAVERTON	MI	48612
312	E BROWN ST	312 E BROWN ST	BEAVERTON	MI	48612
3120	GUERNSEY F	3120 GUERNSEY RD	BEAVERTON	MI	48612
3122	DUNDAS RD	3122 DUNDAS RD	BEAVERTON	MI	48612
3135	N BRANCH D	3135 N BRANCH DR	BEAVERTON	MI	48612
3147	BURGESS R	3147 BURGESS RD	BEAVERTON	MI	48612
3158	CROLL RD	3158 CROLL RD	BEAVERTON	MI	48612

316	GLIDDEN	316 GLIDDEN	BEAVERTON MI	48612
316	SEARS ST	316 SEARS ST	BEAVERTON MI	48612
3167	S WHITNEY E	3167 S WHITNEY BEACH RD	BEAVERTON MI	48612
317	CAMPBELL S	317 CAMPBELL ST	BEAVERTON MI	48612
3171	DALE RD	3171 DALE RD	BEAVERTON MI	48612
3180	NORTH BRAN	3180 NORTH BRANCH DR	BEAVERTON MI	48612
319	HA LTON ST	319 HA LTON ST APT J	COLEMAN MI	48618
320	SEARS ST	320 SEARS ST	BEAVERTON MI	48612
320	W KNOX ST	320 W KNOX ST	BEAVERTON MI	48612
3206	MARTIN RD	3206 MARTIN RD	BEAVERTON MI	48612
3215	W LANG RD	3215 W LANG RD APT 4	BEAVERTON MI	48612
3217	S M-18	3217 S M-18	BEAVERTON MI	48612
3219	W LANG RD	3219 W LANG RD APT 18	BEAVERTON MI	48612
3231	GUERNSEY F	3231 GUERNSEY RD	BEAVERTON MI	48612
3239	CROCKETT F	3239 CROCKETT RD	BEAVERTON MI	48612
3240	M-18	3240 M-18	BEAVERTON MI	48612
3248	COOLIDGE R	3248 COOLIDGE RD	BEAVERTON MI	48612
3262	BURGESS R	3262 BURGESS RD	BEAVERTON MI	48612
3264	ROBERTSON	3264 ROBERTSON DR	BEAVERTON MI	48612
3274	M-18	3274 M-18	BEAVERTON MI	48612
3284	CROCKETT F	3284 CROCKETT RD	BEAVERTON MI	48612
3287	ROBERTSON	3287 ROBERTSON DR	BEAVERTON MI	48612
3290	ROBERTSON	3290 ROBERTSON DR	BEAVERTON MI	48612
330	PORTER ST	330 PORTER ST	BEAVERTON MI	48612
3300	NORTH BRAN	3300 NORTH BRANCH DR	BEAVERTON MI	48612
3305	ROBERTSON	3305 ROBERTSON DR	BEAVERTON MI	48612
3327	HOWARD RD	3327 HOWARD RD	BEAVERTON MI	48612
3331	BIRCH POINT	3331 BIRCH POINT RD	BEAVERTON MI	48612
3342	NORTH BRAN	3342 NORTH BRANCH DR	BEAVERTON MI	48612
3346	CALHOUN R	3346 CALHOUN RD	BEAVERTON MI	48612
3350	LYLE RD	3350 LYLE RD	BEAVERTON MI	48612
3356	LYLE RD	3356 LYLE RD	BEAVERTON MI	48612
3359	BURGESS R	3359 BURGESS RD	BEAVERTON MI	48612
336	W BROWN S	336 W BROWN ST	BEAVERTON MI	48612
3361	W BARDEN F	3361 W BARDEN RD	COLEMAN MI	48618
3366	BURGESS R	3366 BURGESS RD	BEAVERTON MI	48612
3375	BIRCH POINT	3375 BIRCH POINT RD	BEAVERTON MI	48612
3375	WIEMAN RD	3375 WIEMAN RD	BEAVERTON MI	48612
3384	CROLL RD	3384 CROLL RD	BEAVERTON MI	48612
3389	BIRCH POINT	3389 BIRCH POINT RD	BEAVERTON MI	48612
3389	CALHOUN R	3389 CALHOUN RD	BEAVERTON MI	48612
340	BRUCE RD	340 BRUCE RD	BEAVERTON MI	48612
340	E HOWARD F	340 E HOWARD RD	BEAVERTON MI	48612
3413	CALHOUN R	3413 CALHOUN RD	BEAVERTON MI	48612
3423	WIEMAN RD	3423 WIEMAN RD	BEAVERTON MI	48612
3430	COOLIDGE R	3430 COOLIDGE RD	BEAVERTON MI	48612
3434	W WALTER F	3434 W WALTER RD	COLEMAN MI	48618
3434	WIEMAN RD	3434 WIEMAN RD	BEAVERTON MI	48612
3435	CALHOUN R	3435 CALHOUN RD	BEAVERTON MI	48612
3441	LAKEVIEW D	3441 LAKEVIEW DR	BEAVERTON MI	48612
3442	CALHOUN R	3442 CALHOUN RD	BEAVERTON MI	48612
3446	LAKEVIEW D	3446 LAKEVIEW DR	BEAVERTON MI	48612
3449	W DALE RD	3449 W DALE RD	BEAVERTON MI	48612
3454	BARD RD	3454 BARD RD	BEAVERTON MI	48612
3458	BIRCH LANE	3458 BIRCH LANE DR	BEAVERTON MI	48612
3460	DALE RD	3460 DALE RD	BEAVERTON MI	48612
3462	LAKEVIEW D	3462 LAKEVIEW DR	BEAVERTON MI	48612
3462	LONG RD	3462 LONG RD	BEAVERTON MI	48612

3486	N BRANCH D	3486 N BRANCH DR	BEAVERTON MI	48612
3497	DALE RD	3497 DALE RD	BEAVERTON MI	48612
350	CLENDENIN	350 CLENDENING RD	GLADWIN MI	48624
350	RED OAK	350 RED OAK	BEAVERTON MI	48612
3532	NORTH BRAN	3532 NORTH BRANCH DR	BEAVERTON MI	48612
3536	CALHOUN R	3536 CALHOUN RD	BEAVERTON MI	48612
3538	LANG RD	3538 LANG RD	BEAVERTON MI	48612
356	DALE RD	356 DALE RD	BEAVERTON MI	48612
3560	MCCULLOCH	3560 MCCULLOCH RD	BEAVERTON MI	48612
3585	SPICER RD	3585 SPICER RD	BEAVERTON MI	48612
359	W BROWN S	359 W BROWN ST	BEAVERTON MI	48612
3596	TRAXLER DR	3596 TRAXLER DR	BEAVERTON MI	48612
3600	CALHOUN	3600 CALHOUN	BEAVERTON MI	48612
3601	LAKEVIEW D	3601 LAKEVIEW DR	BEAVERTON MI	48612
3605	BARD RD	3605 BARD RD	BEAVERTON MI	48612
3617	M-30	3617 M-30	BEAVERTON MI	48612
362	PARKWAY	362 PARKWAY	GLADWIN MI	48624
3623	LYLE RD	3623 LYLE RD	BEAVERTON MI	48612
3627	LANG RD	3627 LANG RD	BEAVERTON MI	48612
363	W BROWN S	363 W BROWN ST	BEAVERTON MI	48612
3631	CROCKETT F	3631 CROCKETT RD	BEAVERTON MI	48612
3637	HAIGH RD	3637 HAIGH RD	BEAVERTON MI	48612
3655	MCCULLOCH	3655 MCCULLOCH RD	BEAVERTON MI	48612
3664	LAKEVIEW D	3664 LAKEVIEW DR	BEAVERTON MI	48612
3674	MARTIN RD	3674 MARTIN RD	BEAVERTON MI	48612
3697	SHOCK RD	3697 SHOCK RD	BEAVERTON MI	48612
3705	BARD RD	3705 BARD RD	BEAVERTON MI	48612
3728	LAKEVIEW D	3728 LAKEVIEW DR	BEAVERTON MI	48612
3740	HAIGH RD	3740 HAIGH RD	BEAVERTON MI	48612
3743	WEIMAN RD	3743 WEIMAN RD	BEAVERTON MI	48612
3743	WIEMAN RD.	3743 WIEMAN RD.	BEAVERTON MI	48612
3744	WATERS ED	3744 WATERS EDGE DR	BEAVERTON MI	48612
3751	MARTIN RD	3751 MARTIN RD	BEAVERTON MI	48612
3757	LAKESHORE	3757 LAKESHORE DR	BEAVERTON MI	48612
3761	SHAFFER R	3761 SHAFFER RD	BEAVERTON MI	48612
3763	LONG RD.	3763 LONG RD.	BEAVERTON MI	48612
3767	LONG RD	3767 LONG RD	BEAVERTON MI	48612
3769	WATERS ED	3769 WATERS EDGE DR	BEAVERTON MI	48612
3777	LONG RD	3777 LONG RD	BEAVERTON MI	48612
3806	JONES RD	3806 JONES RD	BEAVERTON MI	48612
3844	LUTZKE RD	3844 LUTZKE RD	BEAVERTON MI	48612
3847	CALHOUN R	3847 CALHOUN RD	BEAVERTON MI	48612
385	W BROWN L	385 W BROWN LOT 32	BEAVERTON MI	48612
385	W BROWN L	385 W BROWN LOT 37	BEAVERTON MI	48612
385	W BROWN L	385 W BROWN LOT 48	BEAVERTON MI	48612
385	W BROWN S	385 W BROWN ST LOT 21	BEAVERTON MI	48612
385	W BROWN S	385 W BROWN ST LOT 25	BEAVERTON MI	48612
385	W BROWN S	385 W BROWN ST LOT 30	BEAVERTON MI	48612
385	W BROWN S	385 W BROWN ST LOT 34	BEAVERTON MI	48612
385	W BROWN S	385 W BROWN ST LOT 35	BEAVERTON MI	48612
385	W BROWN S	385 W BROWN ST LOT 39	BEAVERTON MI	48612
385	W BROWN S	385 W BROWN ST LOT 46	BEAVERTON MI	48612
385	W BROWN S	385 W BROWN ST LOT 50	BEAVERTON MI	48612
385	W BROWN S	385 W BROWN ST LOT 51	BEAVERTON MI	48612
385	W BROWN S	385 W BROWN ST LOT 56	BEAVERTON MI	48612
385	W BROWN S	385 W BROWN ST LOT 57	BEAVERTON MI	48612
385	W BROWN S	385 W BROWN ST LOT 58	BEAVERTON MI	48612
385	W BROWN S	385 W BROWN ST LOT 59	BEAVERTON MI	48612

385	W BROWN S 385 W BROWN ST LOT 6	BEAVERTON MI	48612
385	W BROWN S 385 W BROWN ST LOT 9	BEAVERTON MI	48612
385	W BROWN S 385 W BROWN ST. LOT 28	BEAVERTON MI	48612
385	W BROWN S 385 W BROWN ST. LOT 7	BEAVERTON MI	48612
385	W BROWN S 385 W BROWN STREET LOT 4	BEAVERTON MI	48612
385	W. BROWN S 385 W. BROWN ST LOT 69	BEAVERTON MI	48612
385	W. BROWN S 385 W. BROWN ST. LOT 3	BEAVERTON MI	48612
3852	CALHOUN R 3852 CALHOUN RD	BEAVERTON MI	48612
3854	LANG RD 3854 LANG RD	BEAVERTON MI	48612
3865	WARD RD 3865 WARD RD	BEAVERTON MI	48612
3866	WIEMAN RD 3866 WIEMAN RD	BEAVERTON MI	48612
3889	WATERS ED 3889 WATERS EDGE DR	BEAVERTON MI	48612
389	BADGER RD 389 BADGER RD	BEAVERTON MI	48612
3892	MARTIN RD 3892 MARTIN RD	BEAVERTON MI	48612
3893	LANG RD 3893 LANG RD	BEAVERTON MI	48612
3900	DALE RD 3900 DALE RD	BEAVERTON MI	48612
3901	TOWNLIN 1 3901 TOWNLIN 16 RD	RHODES MI	48652
391	W BROWN S 391 W BROWN ST APT 102	BEAVERTON MI	48612
391	W BROWN S 391 W BROWN ST APT 105	BEAVERTON MI	48612
391	W BROWN S 391 W BROWN ST APT 111	BEAVERTON MI	48612
391	W BROWN S 391 W BROWN ST APT 112	BEAVERTON MI	48612
3913	WATERS ED 3913 WATERS EDGE	BEAVERTON MI	48612
393	W BROWN S 393 W BROWN ST APT 202	BEAVERTON MI	48612
393	W BROWN S 393 W BROWN ST APT 212	BEAVERTON MI	48612
3930	LUTZKE RD 3930 LUTZKE RD	BEAVERTON MI	48612
3931	M-18 3931 M-18	BEAVERTON MI	48612
3945	DUNDAS RO 3945 DUNDAS ROAD	BEAVERTON MI	48612
395	W BROWN S 395 W BROWN ST APT 301	BEAVERTON MI	48612
395	W BROWN S 395 W BROWN ST APT 311	BEAVERTON MI	48612
395	W BROWN S 395 W BROWN ST APT 312	BEAVERTON MI	48612
395	W BROWN S 395 W BROWN ST. APT 302	BEAVERTON MI	48612
3950	VONDALE R 3950 VONDALE RD	BEAVERTON MI	48612
3958	JONES RD 3958 JONES RD	BEAVERTON MI	48612
3964	BIRCHWOOD 3964 BIRCHWOOD ST	BEAVERTON MI	48612
3965	FOURNIER R 3965 FOURNIER RD	RHODES MI	48652
397	W BROWN S 397 W BROWN ST APT 402	BEAVERTON MI	48612
397	W BROWN S 397 W BROWN ST APT 411	BEAVERTON MI	48612
3972	W HOWARD 3972 W HOWARD RD	BEAVERTON MI	48612
3974	LUTZKE RD 3974 LUTZKE RD	BEAVERTON MI	48612
3976	JONES RD 3976 JONES RD	BEAVERTON MI	48612
3981	ESTEY RD 3981 ESTEY RD	RHODES MI	48652
3983	ESTEY RD 3983 ESTEY RD	RHODES MI	48652
40	BADGER RD 40 BADGER RD	BEAVERTON MI	48612
400	E HIGHWOOD 400 E HIGHWOOD RD	BEAVERTON MI	48612
4004	LANG RD 4004 LANG RD	BEAVERTON MI	48612
4016	BARD RD 4016 BARD RD	BEAVERTON MI	48612
404	GLIDDEN RD 404 GLIDDEN RD -APT 2	BEAVERTON MI	48612
4042	S OAK DR 4042 S OAK DR	BEAVERTON MI	48612
4049	RAYMOND R 4049 RAYMOND RD	BEAVERTON MI	48612
4066	HICKS RD 4066 HICKS RD	BEAVERTON MI	48612
4091	M-18 4091 M-18	BEAVERTON MI	48612
4121	BAYVIEW DR 4121 BAYVIEW DR	BEAVERTON MI	48612
4129	HICKS ROAD 4129 HICKS ROAD	BEAVERTON MI	48612
4144	LYLE RD 4144 LYLE RD	BEAVERTON MI	48612
4145	S M-18 4145 S M-18	BEAVERTON MI	48612
4165	M-18 4165 M-18	BEAVERTON MI	48612
4165	WIEMAN RD 4165 WIEMAN RD	BEAVERTON MI	48612
4220	RAYMOND R 4220 RAYMOND RD	BEAVERTON MI	48612

423	GLIDDEN RD	423 GLIDDEN RD	BEAVERTON MI	48612
4230	LANG RD	4230 LANG RD	BEAVERTON MI	48612
4231	SCHAARD	4231 SCHAARD	BENTLEY MI	48613
4239	ROEHRS RD	4239 ROEHRS RD	BEAVERTON MI	48612
424	GLIDDEN RD	424 GLIDDEN RD	BEAVERTON MI	48612
4253	JONES RD	4253 JONES RD	BEAVERTON MI	48612
4269	ROEHRS RD	4269 ROEHRS RD	BEAVERTON MI	48612
428	DOANE ST	428 DOANE ST	BEAVERTON MI	48612
4324	BROKA DR	4324 BROKA DR	BEAVERTON MI	48612
4341	CALHOUN RD	4341 CALHOUN RD	BEAVERTON MI	48612
4356	DALE RD	4356 DALE RD	BEAVERTON MI	48612
436	DALE RD	436 DALE RD	BEAVERTON MI	48612
4390	JONES RD.	4390 JONES RD.	BEAVERTON MI	48612
4391	HOWARD RD	4391 HOWARD RD	GLADWIN MI	48624
4395	M-30	4395 M-30	BEAVERTON MI	48612
4401	ROGERS LANE	4401 ROGERS LANE	BEAVERTON MI	48612
4419	WATSON RD	4419 WATSON RD	BEAVERTON MI	48612
4420	DALE RD	4420 DALE RD	BEAVERTON MI	48612
4420	SHOCK RD	4420 SHOCK RD	BEAVERTON MI	48612
4426	RAYMOND RD	4426 RAYMOND RD	BEAVERTON MI	48612
4444	RAYMOND RD	4444 RAYMOND RD	BEAVERTON MI	48612
445	W HOWARD	445 W HOWARD RD	BEAVERTON MI	48612
4477	LAKEVIEW DR	4477 LAKEVIEW DR	BEAVERTON MI	48612
4535	HENRY DR	4535 HENRY DR	BEAVERTON MI	48612
4549	PETERSON RD	4549 PETERSON RD	BEAVERTON MI	48612
4572	LANG RD	4572 LANG RD	BEAVERTON MI	48612
4608	DAVID CT	4608 DAVID CT	BEAVERTON MI	48612
4609	M-18	4609 M-18	BEAVERTON MI	48612
4629	HENRY DR	4629 HENRY DR	BEAVERTON MI	48612
4629	ROEHRS RD	4629 ROEHRS RD	BEAVERTON MI	48612
4630	W CALHOUN	4630 W CALHOUN RD	BEAVERTON MI	48612
4635	BENCHLEY DR	4635 BENCHLEY DR	BEAVERTON MI	48612
4639	CALHOUN RD	4639 CALHOUN RD	BEAVERTON MI	48612
4643	WIXOM DR	4643 WIXOM DR	BEAVERTON MI	48612
4649	WAGNER RD	4649 WAGNER RD	BEAVERTON MI	48612
4658	LAKEVIEW DR	4658 LAKEVIEW DR	BEAVERTON MI	48612
4666	S BARD RD	4666 S BARD RD	BEAVERTON MI	48612
4667	WIXOM DR	4667 WIXOM DR	BEAVERTON MI	48612
470	ST ANDREW DR	470 ST ANDREWS DR	GLADWIN MI	48624
4728	CALHOUN RD	4728 CALHOUN RD	BEAVERTON MI	48612
4731	SCHAARD RD	4731 SCHAARD RD	BENTLEY MI	48613
4749	ROEHRS RD	4749 ROEHRS RD	BEAVERTON MI	48612
4750	HILL DR	4750 HILL DR	BEAVERTON MI	48612
4754	DALE RD	4754 DALE RD	BEAVERTON MI	48612
4755	ROEHRS RD.	4755 ROEHRS RD.	BEAVERTON MI	48612
476	VANDYKE RD	476 VANDYKE RD	BEAVERTON MI	48612
4780	BARD RD	4780 BARD RD	BEAVERTON MI	48612
4807	JONES RD	4807 JONES RD	BEAVERTON MI	48612
4820	CALHOUN RD	4820 CALHOUN RD	BEAVERTON MI	48612
4828	JONES RD	4828 JONES RD	BEAVERTON MI	48612
4854	ROEHRS RD	4854 ROEHRS RD	BEAVERTON MI	48612
4865	ROEHRS RD	4865 ROEHRS RD	BEAVERTON MI	48612
4873	M-18	4873 M-18	BEAVERTON MI	48612
4875	CALHOUN RD	4875 CALHOUN RD	BEAVERTON MI	48612
4882	ROEHRS RD	4882 ROEHRS RD	BEAVERTON MI	48612
4885	PETERSON RD	4885 PETERSON RD	BEAVERTON MI	48612
4905	DALE RD	4905 DALE RD	BEAVERTON MI	48612
4911	PETERSON ROAD	4911 PETERSON ROAD	BEAVERTON MI	48612

4920	MARTIN RD	4920 MARTIN RD	BEAVERTON MI	48612
4933	M-18	4933 M-18	BEAVERTON MI	48612
4970	LANG RD	4970 LANG RD	BEAVERTON MI	48612
4980	FLAJOLE RD	4980 FLAJOLE RD	BENTLEY MI	48613
4999	DALE RD	4999 DALE RD	BEAVERTON MI	48612
5015	S HOOVER R	5015 S HOOVER RD	BEAVERTON MI	48612
5024	S BAILEY LA	5024 S BAILEY LAKE AVE	CLARE MI	48617
5039	WARREN RD	5039 WARREN RD	BEAVERTON MI	48612
5041	WIXOM LAKE	5041 WIXOM LAKE DR	BEAVERTON MI	48612
5050	S WAGNER F	5050 S WAGNER RD	BEAVERTON MI	48612
5065	PLANK RD	5065 PLANK RD	GLADWIN MI	48624
5076	MARTIN RD	5076 MARTIN RD	BEAVERTON MI	48612
5109	ROEHRS RD	5109 ROEHRS RD	BEAVERTON MI	48612
5114	CALHOUN R	5114 CALHOUN RD	BEAVERTON MI	48612
5119	CALHOUN R	5119 CALHOUN RD	BEAVERTON MI	48612
513	LANG RD.	513 LANG RD.	BEAVERTON MI	48612
5143	S PINE ST	5143 S PINE ST	BEAVERTON MI	48612
5165	DUNDAS RD	5165 DUNDAS RD	BEAVERTON MI	48612
5172	W LANG	5172 W LANG	BEAVERTON MI	48612
5195	LEWIS RD	5195 LEWIS RD	BEAVERTON MI	48612
5204	LEWIS RD	5204 LEWIS RD	BEAVERTON MI	48612
5207	PARKER	5207 PARKER	GLADWIN MI	48624
5215	LEWIS RD	5215 LEWIS RD	BEAVERTON MI	48612
5216	DALE RD	5216 DALE RD	BEAVERTON MI	48612
5223	CALHOUN R	5223 CALHOUN RD	BEAVERTON MI	48612
5228	LANG RD	5228 LANG RD	BEAVERTON MI	48612
5240	BARD RD	5240 BARD RD	BEAVERTON MI	48612
5248	HERON COVE	5248 HERON COVE	BEAVERTON MI	48612
525	DALE RD.	525 DALE RD.	BEAVERTON MI	48612
5255	S HUNTER R	5255 S HUNTER RD	BEAVERTON MI	48612
5269	DUNDAS RD	5269 DUNDAS RD	BEAVERTON MI	48612
5269	WATSON RD	5269 WATSON RD	BEAVERTON MI	48612
5285	LYLE RD	5285 LYLE RD	BEAVERTON MI	48612
5300	HERON COVE	5300 HERON COVE	BEAVERTON MI	48612
5337	WARREN RD	5337 WARREN RD	BEAVERTON MI	48612
5350	WARREN RD	5350 WARREN RD	BEAVERTON MI	48612
5375	LYLE RD	5375 LYLE RD	BEAVERTON MI	48612
5389	FLOCK RD	5389 FLOCK RD	BEAVERTON MI	48612
5395	S OAKRIDGE	5395 S OAKRIDGE DR	BEAVERTON MI	48612
5428	HUNTER RD	5428 HUNTER RD	BEAVERTON MI	48612
5481	LYLE RD	5481 LYLE RD	BEAVERTON MI	48612
5490	M-18	5490 M-18	BEAVERTON MI	48612
5505	RED OAK	5505 RED OAK	BEAVERTON MI	48612
5516	MCCULLOCH	5516 MCCULLOCH RD	COLEMAN MI	48618
5517	LANG RD	5517 LANG RD	BEAVERTON MI	48612
5522	ROEHRS RD	5522 ROEHRS RD	BEAVERTON MI	48612
5528	RED OAK	5528 RED OAK	BEAVERTON MI	48612
5535	S M-18	5535 S M-18	BEAVERTON MI	48612
5565	M-18	5565 M-18	BEAVERTON MI	48612
559	QUILLET DF	559 QUILLET DR	BEAVERTON MI	48612
5621	DALE RD	5621 DALE RD	BEAVERTON MI	48612
564	PARKWAY S	564 PARKWAY ST	GLADWIN MI	48624
5676	RD	5676 RD	BEAVERTON MI	48612
5686	HOOVER AV	5686 HOOVER AVE	BEAVERTON MI	48612
5700	LEWIS RD	5700 LEWIS RD	COLEMAN MI	48618
5705	LINKSVIEW V	5705 LINKSVIEW WAY	GLADWIN MI	48624
5706	1/2 M-18	5706 1/2 M-18	BEAVERTON MI	48612
5710	S M-18	5710 S M-18	BEAVERTON MI	48612

5722	ROEHRS RD	5722 ROEHRS RD	BEAVERTON	MI	48612
5734	ROEHRS RD	5734 ROEHRS RD	BEAVERTON	MI	48612
5740	N RD	5740 N RD	COLEMAN	MI	48618
5746	W SHEARER	5746 W SHEARER RD	COLEMAN	MI	48618
5786	S M-18	5786 S M-18	BEAVERTON	MI	48612
5806	W HOWARD	5806 W HOWARD RD	GLADWIN	MI	48624
5852	BARD RD	5852 BARD RD	COLEMAN	MI	48618
59	BADGER RD	59 BADGER RD	BEAVERTON	MI	48612
5900	M-18	5900 M-18	BEAVERTON	MI	48612
5923	PETERSON F	5923 PETERSON RD	COLEMAN	MI	48618
5935	W DALE RD	5935 W DALE RD	BEAVERTON	MI	48612
5980	ROEHRS RD	5980 ROEHRS RD	BEAVERTON	MI	48612
5996	N LEWIS RD	5996 N LEWIS RD	COLEMAN	MI	48618
600	SEDAR RD	600 SEDAR RD	GLADWIN	MI	48624
6003	HOOVER AVE	6003 HOOVER AVE	BEAVERTON	MI	48612
603	E HIGHWOOD	603 E HIGHWOOD RD	BEAVERTON	MI	48612
616	QUILLETTE F	616 QUILLETTE RD	BEAVERTON	MI	48612
633	QUILLETTE	633 QUILLETTE	BEAVERTON	MI	48612
634	WOODBYP	634 WOODBY DR	BEAVERTON	MI	48612
6619	M-18	6619 M-18	COLEMAN	MI	48618
6656	HUNTER RD	6656 HUNTER RD	BEAVERTON	MI	48612
6720	NEINER RD	6720 NEINER RD	BEAVERTON	MI	48612
6745	N GENEVA R	6745 N GENEVA RD LOT 29	COLEMAN	MI	48618
6797	N M-18	6797 N M-18	COLEMAN	MI	48618
681	QUILLETT DF	681 QUILLETT DR	BEAVERTON	MI	48612
6909	BAY CO LINE	6909 BAY CO LINE	BENTLEY	MI	48613
6921	BAY CO LINE	6921 BAY CO LINE	BENTLEY	MI	48613
6921	BAY GLADWI	6921 BAY GLADWIN CO LINE	BENTLEY	MI	48613
7262	DDLE RD	7262 DDLE RD	HOPE	MI	48628
7349	CLARWIN AV	7349 CLARWIN AVE	BEAVERTON	MI	48612
739	E HIGHWOOD	739 E HIGHWOOD RD	BEAVERTON	MI	48612
7424	OSWEGATHI	7424 OSWEGATHIE LN	HOPE	MI	48628
81	HAWTHORNE	81 HAWTHORNE DR	BEAVERTON	MI	48612
84	E KNOX RD	84 E KNOX RD	BEAVERTON	MI	48612
840	HIGHWOOD	840 HIGHWOOD RD	BEAVERTON	MI	48612
840	MYERS	840 MYERS	BEAVERTON	MI	48612
866	E KNOX RD	866 E KNOX RD	BEAVERTON	MI	48612
889	QUILLETTE	889 QUILLETTE	BEAVERTON	MI	48612
8901	E ASHARD R	8901 E ASHARD RD	CLARE	MI	48617
905	FIRST ST	905 FIRST ST	GLADWIN	MI	48624
909	W THIRD ST	909 W THIRD ST	GLADWIN	MI	48624
915	PRIEMER DR	915 PRIEMER DR	BEAVERTON	MI	48612
924	ASH STREET	924 ASH STREET	BEAVERTON	MI	48612
934	PEQUOT LN	934 PEQUOT LN	HOPE	MI	48628
936	MYERS RD	936 MYERS RD	BEAVERTON	MI	48612
945	W HIGHWOC	945 W HIGHWOOD RD	BEAVERTON	MI	48612
979	W TELEGRA	979 W TELEGRAPH RD	SANFORD	MI	48657

Connecting Michigan Communities Grant Application
Supporting Documentation

for

Agri-Valley Services, Corporation

Match Commitment Letter

Attachment # 4

RESOLUTION OF APPLICANT

BE IT RESOLVED that **Agri-Valley Services, Corporation** is filing a grant application for the Connecting Michigan Communities 2.0 Grant Program (CMIC) to be submitted on or before January 4, 2021. Project costs to complete the build total \$1,020,982. Agri-Valley Services, Corporation is requesting a grant for 50% of the project costs.

BE IT FURTHER RESOLVED that if the Company is awarded the CMIC, the Board of Directors has committed to matching 50% of the awarded project costs, equaling up to a maximum of \$510,491. The matching contribution will be in the form of equipment, labor and cash.

Dated this 30th day of December, 2020.

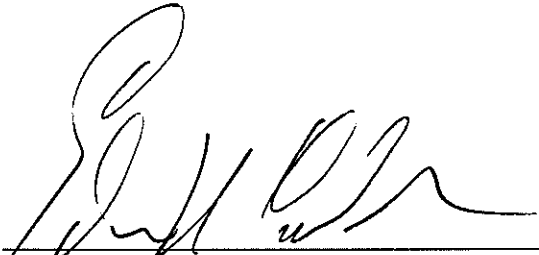

Edwin H. Eichler, *President and CEO*

Attest



Neal B. Eichler, *Secretary*

CERTIFICATE

I, Neal B. Eichler, do hereby certify that I am the Secretary of **Agri-Valley Services, Corporation**; that the above and foregoing is a true and correct copy of the resolution adopted by the members of the Board of Directors at the special meeting of the Board of Directors of said Corporation held the 30th day of December, 2020 at which meeting a quorum of the Board of Directors were present; and that said resolution has not been rescinded or modified.

In witness whereof I hereunto set my hand this 30th day of December, 2020.

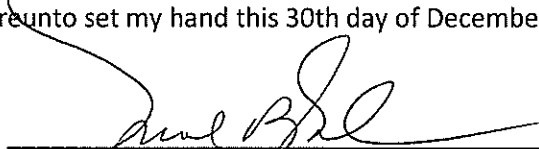

Neal B. Eichler, *Secretary*

Connecting Michigan Communities Grant Application
Supporting Documentation

for

Agri-Valley Services, Corporation

Organizational Chart

Attachment # 5

Organizational Chart

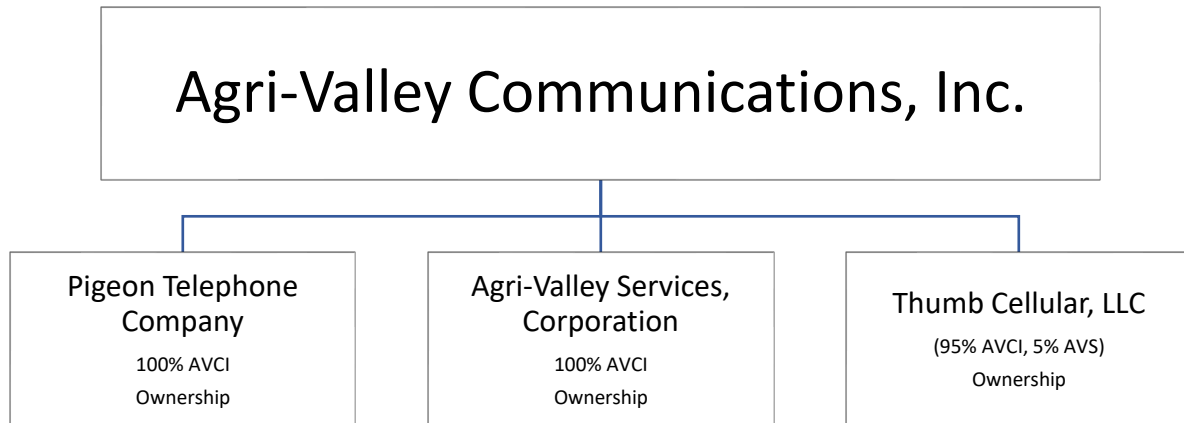

Edwin H Eichler
President, CEO
Agri Valley Communications, Inc.

Barb Main
Manager
Agri Valley Services/AVS Tech
Team/Pigeon Telephone

Neal Eichler
Vice President, COO
Agri-Valley Communications, Inc.

Ray Leppien
CFO
Agri-Valley
Communications, Inc.

Becky Shaw-Dorfman
Assistant Manager & Billing

Hans Eichler (Mgr) truNet/FiberNet Install	Peter Eichler (Mgr) truNet / Northern	Joel Caverly Team leader
--	---	------------------------------------

Tami Cook
Team Leader

Jeff Zarnke (TL)
Fleet Manager, Purchasing

truNet

Wireless Coordinator

Sandy Samczyk

Quality Assurance Specialist

Rob Neal (TL)

*Tier 3 support

*Installation support

Andrew Eurich

*Tier 2 support

*Voip Specialist

Service Installer

Travis Kuhl

Drew Galleck

Justin VanVulkenburg

Shane VanVulkenburg

Brian Dorsch

Mason Pasek

CSR (5 FT /1PT)

Erica Kolacz

Melissa Parrish

Autumn Howard

Josh Briesmeister

Tami Dufty (PT)

Bonnie Powell (Billing)

***add billing full time**

Tech Team

Paul Gaeth

P

Perry Romzek (pt)

P

Scott Goodro

P

Corbin Swartzendruber

P

Matthew Thompson

S

Christen Olson

S

Shannon F Peeling

S

Butch Baker

S

Eric Montreal

C

Alex Weeks -10 week intern

Brandon Lezner- summer

Facilities Locator

Brent Tolbert

***add FT locator-Future**

Sales

Terry Brown

Bill McLellan

Brenda Kelley

Jesse Klaska

***add FT sales rep**

PTC OSP

Kelly Conrad

Chad Loeffler

Antoine LaPratt

Gary Chandler

Doug Freeman

Boston Leitow

Alba

Bobby Marsh

Alba

David Reynolds

Alba

David Arms

Bryan Koslowski

OSP Facilities Mapping

Tara Lawrence

Cody Sobieski

Field Staking/Const

Nick Gordon

Patrick Fritz

Connecting Michigan Communities Grant Application

Supporting Documentation

for

Agri-Valley Services, Corporation

**Resumes of Key Officers, Management Personnel, and Proposed Project
Management Team**

Attachment # 6

Edwin H. Eichler

7585 W. Pigeon Road ~ Pigeon, Michigan 48755

989.453.4391 ~ eichler@avci.net

PROFESSIONAL EXPERIENCE

President and Chief Executive Officer 1988-Present
Thumb Cellular, LLC, Pigeon, MI

Thumb Cellular, LLC (TC), founded in 1991 as a Limited Partner of AVCI, provides wireless cellular service and a 4G LTE Data Network in Huron, Tuscola and Sanilac counties to over 30,000 customers.

President and Chief Executive Officer 1988 to present
Pigeon Telephone Company, Pigeon, MI

Pigeon Telephone Company (PTC) is an independent wireline telephone company in rural Michigan, with approximately 1,300 access lines and 48% DSL penetration. Since joining PTC in 1972, responsibilities have included outside plant, plant manager, director of operations, vice president and president.

President and Chief Executive Officer 1988 to present
Agri-Valley Communications, Inc., Pigeon, MI

Agri-Valley Communications Inc. (AVCI), founded in 1982 as a deregulated subsidiary of Pigeon Telephone Company, was reorganized in 1994 as the parent company for Pigeon Telephone Company, Thumb Cellular LLC, WSTD-FM radio station, and other business interests.

President and Chief Executive Officer 1996 to present
Agri-Valley Services, Inc., Pigeon, MI

Agri-Valley Services, founded in 1996, provides fixed wireless internet, FTTH and DSL services and other communication services.

Chief Executive Officer 1997 to present

Chairman 1991 to present

Board Member 1988 to present

Bay Port State Bank, Bay Port, MI

Bay Port State Bank, founded in 1896, incorporated in 1938. He responsible for reorganization in 1999 under the holding company, Bay Port Financial Corporation and serving as Chairman and Chief Executive Officer of both bank and holding company since 1999.

DEVELOPMENT PROJECTS

Chairman 1997
OPASTCO

Responsibilities: leading the Organization for the Promotion and Advancement of Small Telecommunications Companies (OPASTCO) Board of Directors and Executive Committee to direct the regulatory positions of the association on behalf of small, independent, and primarily rural telephone companies.

DEVELOPMENT PROJECTS CONT'D

Chairman 1986 to 1996

Board Member 1986 to present

Michigan Exchange Carriers Association (MECA)

Responsibilities: steering access regulations in Michigan for small telephone companies; negotiating policy between small and large companies; overseeing the separation of MECA from the Telephone Association of Michigan, into two distinct organizations.

Uniform System of Accounts, Parts 36 and 69 1985

Working with the United States Telephone Association, with the assistance of a cost consultant, participated in the study to conform Parts 36 and 69 of the Uniform System of Accounts.

Rural Utility Services (RUS) 1981-1994

Responsibilities: Using RUS loan funds to purchase plant and central office equipment used to rebuild three telephone companies (Pigeon Telephone Company, Alba Telephone Company, and Twining Telephone Company). Project consisted of new switching systems with four exchanges. Currently is one telephone company, Pigeon Telephone Company, with three switching locations.

Expert Testimony and Public Speeches 1985 to present

Testified in front of the Federal Communications Commission, Michigan Public Service Commission and the Michigan Legislature on various access and universal service issues, and publicly addressed the membership of the Minnesota Telephone Association, Telephone Association of Michigan, OPASTCO, and other industry-related groups.

Chairman 1988 to 1989

Board Member 1984 to 1998

Telephone Association of Michigan

Committee participation has included: chair of steering committee requested by Michigan Public Service Commission that later became the Michigan Exchange Carriers Association, and the Settlements and Special Services, Executive, 50th Anniversary Convention, Personnel & Policy, and Education Committees.

United States Telephone Association 1982 to 1992

Committee participation has included: study group that conformed separations and access rules in Parts 36 and 39 of the Uniform System of Accounts, State Government Relations and Public Relations Committees.

Vice Chairman 1996

Board Member 1996 to 1998

Michigan Independent Networks (now Great Lakes Comnet)

Participated on founding board of organization that helps small, rural, telephone companies of Michigan leverage their assets.

DEVELOPMENT PROJECTS CONT'D

Founding Board Member 1990 to 2002
 Cellular North Michigan Network General Partnership, Traverse City, Michigan
 Helped form organization for the development and implementation of cellular service in Northwestern Michigan. Help to negotiate the sale of the partnership to Alltel in 2002.

ASSOCIATIONS AND ORGANIZATIONS

Chairman 1997
 Board Member 1989 to 1995

OPASTCO

Committee participation includes: Executive, Education, By-laws, Nominating, Industry Relations and Public Relations Committees.

Board Member 2009 to present
Michigan Bankers Association

Board Member 1997 to 2006
Universal Service Administration Corporation (USAC)
 Audit Committee (helped set up and first chair) 2004 to 2006
 Treasurer 2003

Governor (33 Clubs) - Rotary International District 63101983 to 1984

Representative to Council on Legislation 1986 and 1989

Member - Rotary Club of Pigeon, MI 1974 to present

President 1972
 Board Member 1970 to 1972

St. Charles Education Association

St. Charles, Illinois, with 350 teacher members

Educator 1969 to 1972
St. Charles School Systems
 St. Charles, Illinois

President 1988 to 1992

Member 1984 to 1992

United Methodist Church-Detroit Conference Council on Financial and Administration
 Responsible for \$10 million budget

EDUCATION

Bachelor of Arts Degree, Speech
North Central College
Naperville, Illinois

1969

Curriculum Vitae
Neal Eichler

7585 W. Pigeon Road ~ Pigeon, Michigan 48755

989.453.4391

naeic@avci.net

PROFESSIONAL EXPERIENCE

Vice President 1988-Present

Thumb Cellular, LLC

Thumb Cellular, LLC (TC), founded in 1991 as a Limited Partner of AVCI, provides wireless cellular service and a 4G LTE Data Network in Huron, Tuscola and Sanilac counties to over 30,000 customers.

Vice President 1988 to present

Pigeon Telephone Company

Pigeon Telephone Company (PTC) is an independent telephone company in rural Michigan, with approximately 1,300 access lines. Since joining PTC in 1981, responsibilities have included Information Systems Manager, Chief Financial Officer and Vice President.

Vice President 1988 to present

Agri-Valley Communications, Inc.

Agri- Valley Communications Inc. (AVCI), founded in 1982 as a deregulated subsidiary, was reorganized in 1994 as the parent company for Pigeon Telephone Company, Thumb Cellular Limited Partnership, AVCI.net, Agri-Valley, Broadband, Inc. (AVBI), WSTD-FM radio station, and other business interests.

Vice President 1988 to present

Agri-Valley Services, Inc.

Agri-Valley Services, founded in 1996, provides fixed wireless internet, FTTH and DSL services and other communication services.

Director/Vice President of the Board 1988 to present

Bay Port State Bank

Bay Port State Bank, founded in 1938, responsible for reorganization in 1999 under the holding company, Bay Port Financial Corporation. Serving as Director/Vice President of the Board and serving on the loan committee.

EDUCATION

Bachelor of Science 1973

Central Michigan University

Mt. Pleasant, Michigan

*Post Grad Work

DEVELOPMENT PROJECTS

Village Councilman	1997-2007
Pigeon Village Pro-tem	1997-2007
Village President	2003-2007
Village President	2000-2001
<i>Village of Pigeon</i>	

Spearheaded the streetscape project which used federal monies from the Rural Development fund. Financial Advisor for the use of \$2 million Storm Sewer Millage funds used for the Water project from Caseville to Pigeon.

RUS 1981-1994
Used RUS loan funds to purchase plant and central office equipment used to rebuild three telephone companies (Pigeon Telephone Company, Alba Telephone Company, and Twining Telephone Company). Project consisted on new switching systems with four exchanges. Currently is one telephone company, Pigeon Telephone Company, with three exchanges.

ASSOCIATIONS AND MEMBERSHIPS

- Village of Pigeon
 - Councilman
 - Pro-tem
 - Village President
- MECA
 - Carrier Access Billing Committee
- Telephone Association of Michigan
 - Accounting Committee
- Elkton, Pigeon, Bay Port and Lakers School Board
 - Secretary
 - Vice President
 - President

Raymond K. Leppien

7585 West Pigeon Road ~ Pigeon, Michigan 48755

989-550-1911

rleppien@avci.net

PROFESSIONAL EXPERIENCE

Chief Financial Officer 2014-Present
Agri-Valley Communications, Inc., Pigeon Telephone Company, Thumb Cellular, LLC, and Agri-Valley Services, Inc., Pigeon, MI
Serve as the Chief Financial Officer for AVCI and the subsidiaries. Named a Director of the companies in 2018.

General Manager 2010-2014
Agri-Valley Broadband, Inc., Pigeon MI
Agri-Valley Broadband, Inc. (AVBI), founded in 2010 as a subsidiary of AVCI, provided wireless high speed broadband internet services using the 700MHz spectrum in the northern Lower Peninsula and eastern portion of the Upper Peninsula.

President 2009-Present
Leppien & Associates, Tempe, AZ
A multi-faceted consulting firm established to provide senior management and specific industry experience to firms during/after the economic slump.

President 2007-2008
Clopay Service Company, Tempe, AZ
A subsidiary of Griffon Corporation (NYSE: GFF) CSC was a national network of service and installation centers providing specialty-building products (including flooring, fireplaces, garage doors, cabinetry, appliances) to homebuilders and consumers in 16 different geographical markets throughout the United States with annual revenues of more than \$275M and more than 1300 employees.

President 2005-2007
Orleans Homebuilders, Inc., Tempe, AZ
A top 100 homebuilder based in Bensalem, Pennsylvania, Orleans targeted the second and third move-up buyer primarily in East Coast markets. During the housing boom, Orleans expanded into the Chicago and Phoenix markets to improve their national presence. While previous expansions were achieved by acquisitions, senior management decided to start a new division in Phoenix from scratch rather than pay a premium for an existing builder.

Director of Revenue Management/Manager of Builder Relations 2001-2005
DBS & Associates Inc., Scottsdale, AZ
Regarded as one of the nation's leading diversified real estate and development firms based in Scottsdale, Arizona. DMB focused primarily on discounted asset acquisitions, asset value growth and subsequent sales in their early years and later became a premier community developer in the Western United States. The development of Verrado was DMB's largest community to date.

Vice President of Operations

1996-2001

Robson Communities, Inc., Sun Lakes, AZ

The largest privately owned retirement community developer in the State of Arizona, currently with six active communities in Arizona and Texas. Robson is the primary competition for Del Webb and targets the move-up buyer by providing smaller communities, numerous amenities and upscale home designs and features.

CORE COMPETENCIES

- Financial Analysis
- Restructurings
- Real Estate Development
- Organizational Development
- Operations Management
- Banking Relationships
- Sales Negotiations
- Acquisitions & Dispositions
- Strategic Planning
- Business Turnarounds
- Telecommunications
- Team Development & Motivation

OPERATIONAL ACCOMPLISHMENTS

- Managed \$275 million company with 1300 employees in 16 markets in 10 states.
- Sold and closed discontinued operations within a mandated time frame and still generated more than \$13 million in net asset value during the housing slump
- Saved in excess of \$2 million in operating costs while successfully discontinuing operations in marginal markets
- Reduced lease costs by more than \$2 million by consolidating operations at various locations. Consolidated benefit programs nationally to reduce costs by \$150,000.
- Responsible for establishing a new homebuilding division in Arizona
- Managed land acquisitions
- Responsible for land sale contractual negotiations, community product development, coordination of land development, determination of future land uses and interaction with community association management
- Generated over \$100 million in direct real estate sales (over \$200 million in total sales)
- Responsible for the operation of five master-planned communities with over \$60 million of real estate assets, 12,000 residents and 650 employees
- Established and administered Board policies, architectural guidelines and rules and regulations for each community at Robson
- Assisted in restructuring telecommunications company by restructuring bank debt and organizational structure and instituting improved financial policies and procedures

Associations and Organizations

- Childsplay Board
 - Past President
 - Audit Committee Chair
 - Past Gala Chair
- Phoenix CEO/CFO Group
- University of Missouri Alumni Association Valley of the Sun Chapter Board (Treasurer)
- Homebuilders Association of Central Arizona
- Wildest Club in Town (Phoenix Zoo Men's Auxillary)
- Rotary Club of Pigeon
 - Past President
 - Paul Harris Fellow +3

EDUCATION

Bachelor of Science, Accounting, Magna Cum Laude
Arizona State University, Tempe, Arizona
Certified Public Accountant
Real Estate Sales License

Barbara J. Main

7490 Park Street ~ Pigeon ~Michigan 48755

989.551.1832 ~ bmain@avci.net

PROFESSIONAL EXPERIENCE

Manager 2014-Present

Pigeon Telephone, Pigeon, MI

A sister company to Agri-Valley Communications, Inc. Responsible for annual budgeting, projections, and tracking expenses. Keep staff on time management and staff development and cross training. Manage the Outside Plant technicians in splicing fiber, and fiber construction. Manage field projects and upgrades to field equipment. Oversee the Fleet Manager and work with vehicle purchases. Work in MapCom system tracking fiber plant and new builds. Responsible for staff evaluations and training programs when necessary

General Manager 2012-Present

Agri-Valley Services, Pigeon, MI

A sister company to Agri-Valley Communications, Inc. Responsible for annual budgeting, projections, and tracking expenses. Responsible for staff development and cross training. Manage performance dialogues, service and product development, diversity within staff. Create, communicate, and execute a vision for the sales team, establishing direction and providing context for sales activities. Coaching the sales team to meet annual goals for all broadband services. Coached sales, grew customer base to over 4500 new customers over the past four years. Developed professional working relationships with Vendors, Transport Carriers, Business Customers, Municipalities, Road Commissions in various counties, Intermediate School Districts. Develop marketing ideas for Broadband products and work with Marketing group to execute. Project Manage technology upgrades to broadband services in three exchanges over the past four years.

RF Manager

Agri-Valley Communications, Inc., Pigeon, MI

2008-2012

Provided leadership direction and encouraged teamwork to cell techs and wireless techs. Optimized and managed System Performance statistics of cellular and data network. Managed sectorizations and new site additions. Reviewed and managed field test results and made recommendations for corrections. Attended Zoning meetings for new tower builds.

RF Technician

Agri-Valley Communications, Inc., Pigeon, MI

2006-2008

Interacted with Verizon System Performance Engineers around borders frequently. Identified and maintained access failures under 1% on a daily average. Maintained drop call percentages under 1% on a daily average. Monitored capacity constraints, recommended adding additional channel elements where needed. Designed and recommended azimuth and antennas for new sites.

Cellular Technician
Agri-Valley Communications, Inc. Pigeon, MI 2005-2006
Responsible for maintaining cell sites inside and outside and adding hardware to CDMA bays when needed. Completed series of drive test using TEMS equipment. Mitigated interference on cellular voice and data network using test equipment. Responsible for troubleshooting and debugging log files from mobile phones to resolve problems.

Customer Service Representative
Pigeon Telephone Company, Pigeon, MI 2000-2005
Assisted customers with payments and set up new customer accounts.

EDUCATION

Bachelor Degree Business Administration 2006
Baker College
Flint, MI

TRAINING ACCOMPLISHMENTS

Innovatia Wireless training 2006
CDMA RF Optimizations
2006
CDMA Advanced RF Optimizations 2006
CDMA RF Engineering-Handoffs
2006
CDMA Network Configurations
2006
EVDO features for System Performance Engineers 2006
Leadership Development and Team building 2010

ORGANIZATIONS

Broadband Committee Member Current
Connected Nation Michigan

Vice President, President-Elect 2018-Present
Pigeon Rotary Club

Committee Member 2014-Present
NTCA-The Rural Broadband Association
Committee participation will include Competitive and Advanced Services Committee.

Vice President 2007-2013
Board Member
Friends of Pigeon District Library

Committee participation included fundraisers to make money for library, volunteering time and keeping the By-laws up to date.

Committee Member 2003-2007
Pigeon Chamber of Commerce

Committee participation included participating in town activities, and bringing new ideas to the table.

Committee Member 2003-Present
Pigeon Bandshell

Committee participation includes bringing musical entertainment to our local town for summer time concerts.

COMMUNITY OUTREACH PROGRAMS

Coordinated with communities for kick off and media events for the community build

Fiber to the Home Community Buhl Hill	2014
Fiber to the Home Community Worth Township	2015
Fiber to the Home Community Village of Peck	2017
Fiber to the Home Community Deckerville	2019
Fiber to the Home Community City of Sandusky	2019
WiFi Hotspots for Communities in need of BroadBand	2020

Connecting Michigan Communities Grant Application
Supporting Documentation

for

Agri-Valley Services, Corporation

Three Years of Audited Financial Statements

Attachment # 7

Redacted - Public Copy

AGRI-VALLEY COMMUNICATIONS, INC.

**REPORT ON CONSOLIDATED
FINANCIAL STATEMENTS**

YEARS ENDED DECEMBER 31, 2017 AND 2016

Redacted - Public Copy



C O N T E N T S

	<u>Page</u>
Independent auditor's report	3 - 4
Financial statements	
Consolidated balance sheets	5 - 6
Consolidated statements of operations.....	7
Consolidated statements of changes in stockholders' equity.....	8
Consolidated statements of cash flows	9
Notes to consolidated financial statements	10 - 23

(ATTACHMENT PAGES 4 - 24)

Redacted - Confidential and Proprietary

Redacted - Public Copy

AGRI-VALLEY COMMUNICATIONS INC.

**REPORT ON CONSOLIDATED
FINANCIAL STATEMENTS**

YEARS ENDED DECEMBER 31, 2018 AND 2017

Redacted - Public Copy



CONTENTS

	<u>Page</u>
Independent auditor's report.....	3 - 4
Financial statements	
Consolidated balance sheets	5 - 6
Consolidated statements of operations.....	7
Consolidated statements of changes in stockholders' equity.....	8
Consolidated statements of cash flows	9
Notes to consolidated financial statements	10 - 23

(ATTACHMENT PAGES 27 - 47)

Redacted - Confidential and Proprietary

**AGRI-VALLEY COMMUNICATIONS INC.
AND SUBSIDIARIES**

**REPORT ON CONSOLIDATED
FINANCIAL STATEMENTS**

YEARS ENDED DECEMBER 31, 2019 AND 2018

TABLE OF CONTENTS

Page

INDEPENDENT AUDITOR'S REPORT.....	1-2
FINANCIAL STATEMENTS	
Consolidated Balance Sheets	3-4
Consolidated Statements of Operations.....	5
Consolidated Statements of Changes in Stockholders' Equity	6
Consolidated Statements of Cash Flows	7
Notes to Consolidated Financial Statements.....	8-20

(ATTACHMENT PAGES 50 - 69)

Redacted - Confidential and Proprietary

Connecting Michigan Communities Grant Application
Supporting Documentation

for

Agri-Valley Services, Corporation

Affidavit of Commitment to Offer the Proposed Service

Attachment # 8

Service Commitment Certification

Company Name: Agri-Valley Services Corporation

Application Name: AVS - Gladwin County – Beaverton School CMIC Project

Agri-Valley Services, Corp (AVS) is a wholly owned subsidiary of Agri-Valley Communications, Inc. Founded in April of 1996, AVS, along with its parent company, Agri-Valley Communications, Inc., have continually worked to improve the technology offered to their customers while maintaining their community focused business. AVS and AVCI have extensive experience in constructing state-of-the-art 4G fixed wireless and Fiber-to-Premise network deployments. AVS and AVCI are proud to aid in this effort by providing the technological infrastructure that residents and businesses need to stay competitive.

As part of AVS's Connecting Michigan Communities Grant application, we are including this certification to reflect our commitment to provide 4G fixed wireless and/or fiber-to-premise services to the residents and businesses within the proposed funded service areas for the next five years and beyond. This commitment is based on the condition grant funding in the amount of \$510,491 is awarded and utilized for the AVS - Gladwin County – Beaverton School CMIC Project.

December 30, 2020



(Signature)

Edwin H. Eichler

(Printed Name)

President and CEO

(Title)

Redacted - Public Copy

Connecting Michigan Communities Grant Application
Supporting Documentation

for

Agri-Valley Services, Corporation

Engineering Design

Attachment # 9

Redacted - Public Copy

Professional Engineer Certification

Company Name: Agri-Valley Services, Corporation (AVS)

Application Name: AVS - Gladwin County – Beaverton School CMIC Project

We the undersigned, certify that the proposed fixed wireless access (FWA) broadband system if implemented according to the design in the application will perform as described in this application. The reliability of the technology is comparable to networks of similar telecommunications carriers providing data services using fixed wireless access (FWA) technology. Per the manufacturer's documentation, when implemented according to the design in the application, the modeled coverage areas will be capable of supporting broadband services with data rates of 50 Mbps in the downstream and 3 Mbps in the upstream directions in the blue shaded areas within the attached RF predictions, data rates of 35 Mbps in the downstream and 3 Mbps in the upstream directions in the orange shaded areas within the attached RF predictions, and data rates of 25 Mbps in the downstream and 3 Mbps in the upstream directions in the green shaded areas within the attached RF predictions.

12-31-20

(Date)



(Certifying Engineer's Signature)

Chad K. Glanzer, P.E.

Name (Printed)

President – Vantage Point Solutions

Title



AVS - Gladwin County – Beaverton School CMIC Project

Host EPC Provider
New Core Wireless

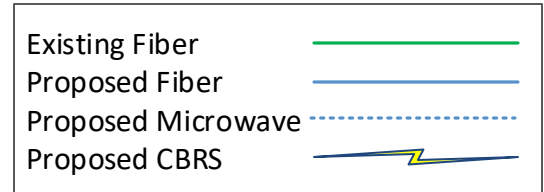
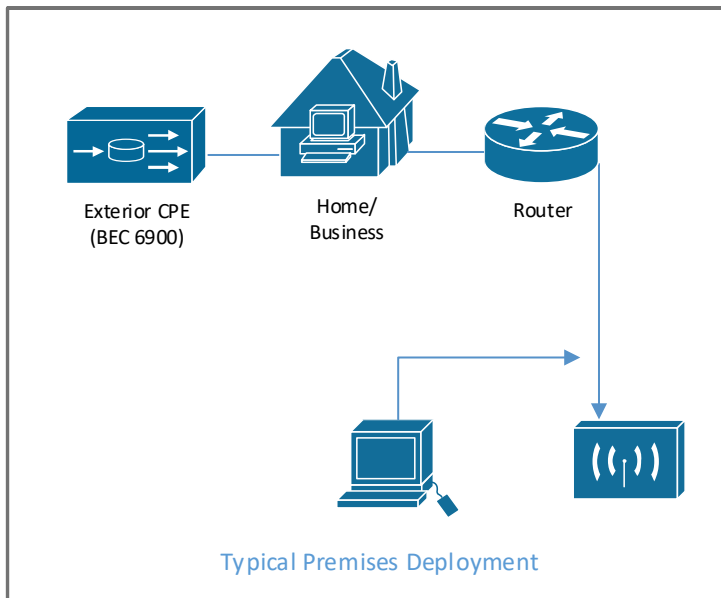
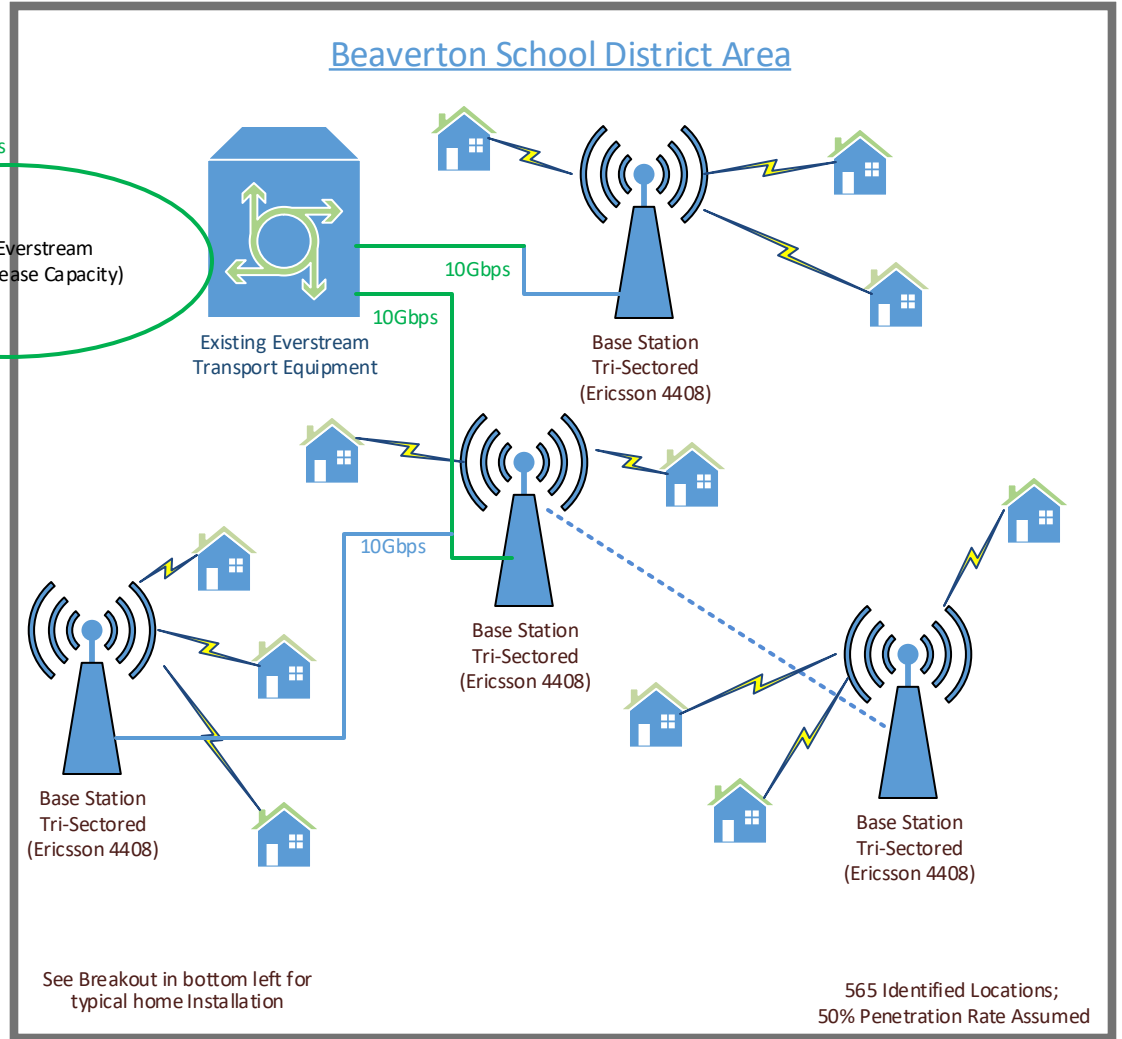
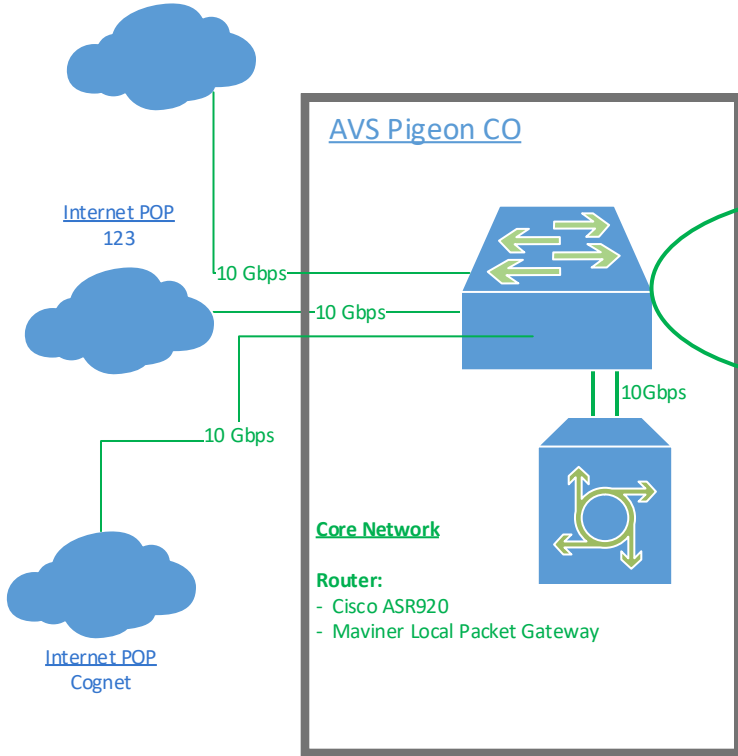

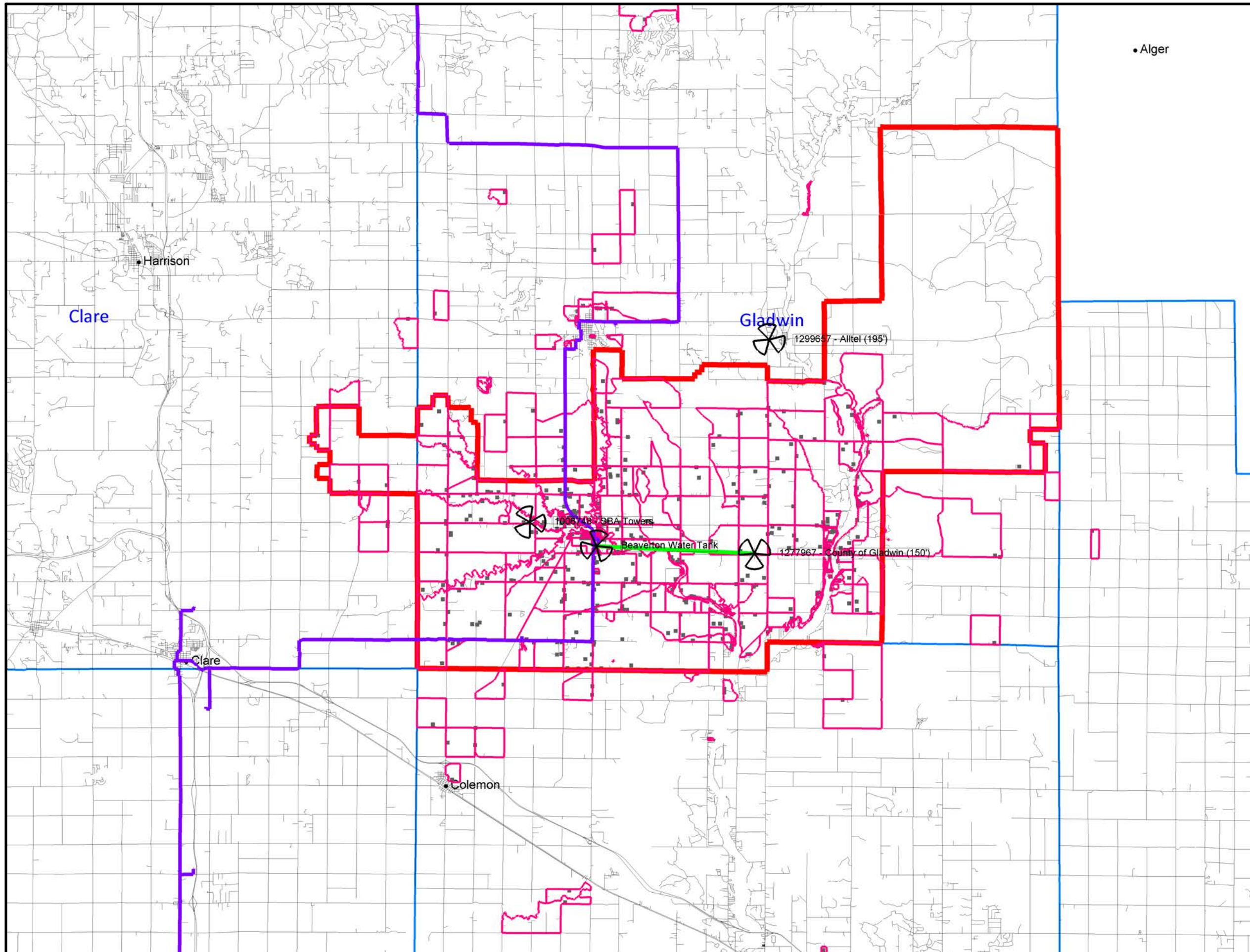

EDX® SignalPro®: MI - AVS-Pigeon (MI Grant)

Prop. model 1: Anderson-2D v1.00
 Time: 50.0% Loc.: 50.0%
 Prediction Confidence Margin: 0.0dB
 Climate: Continental Temperate
 Land use (clutter): EDX .GCV format
 Atmospheric Abs.: none
 K Factor: 1.333

Link colors

- █ >= 100.00
- █ < 100.00

CPE

- Everstream Fiber
- Proposed PFSA
- Beaverton School District
- Road Vectors

Notes
 CBRS Band 48
 TD-LTE Technology - 4Tx/4Rx eNodeB/UE Config.
 20MHz Channel Per Sector
 Sub-Frame Assignment Config = 2

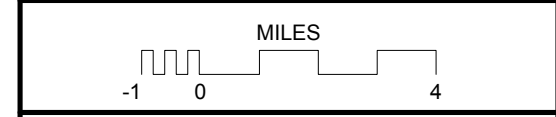

Agri-ValleyServices

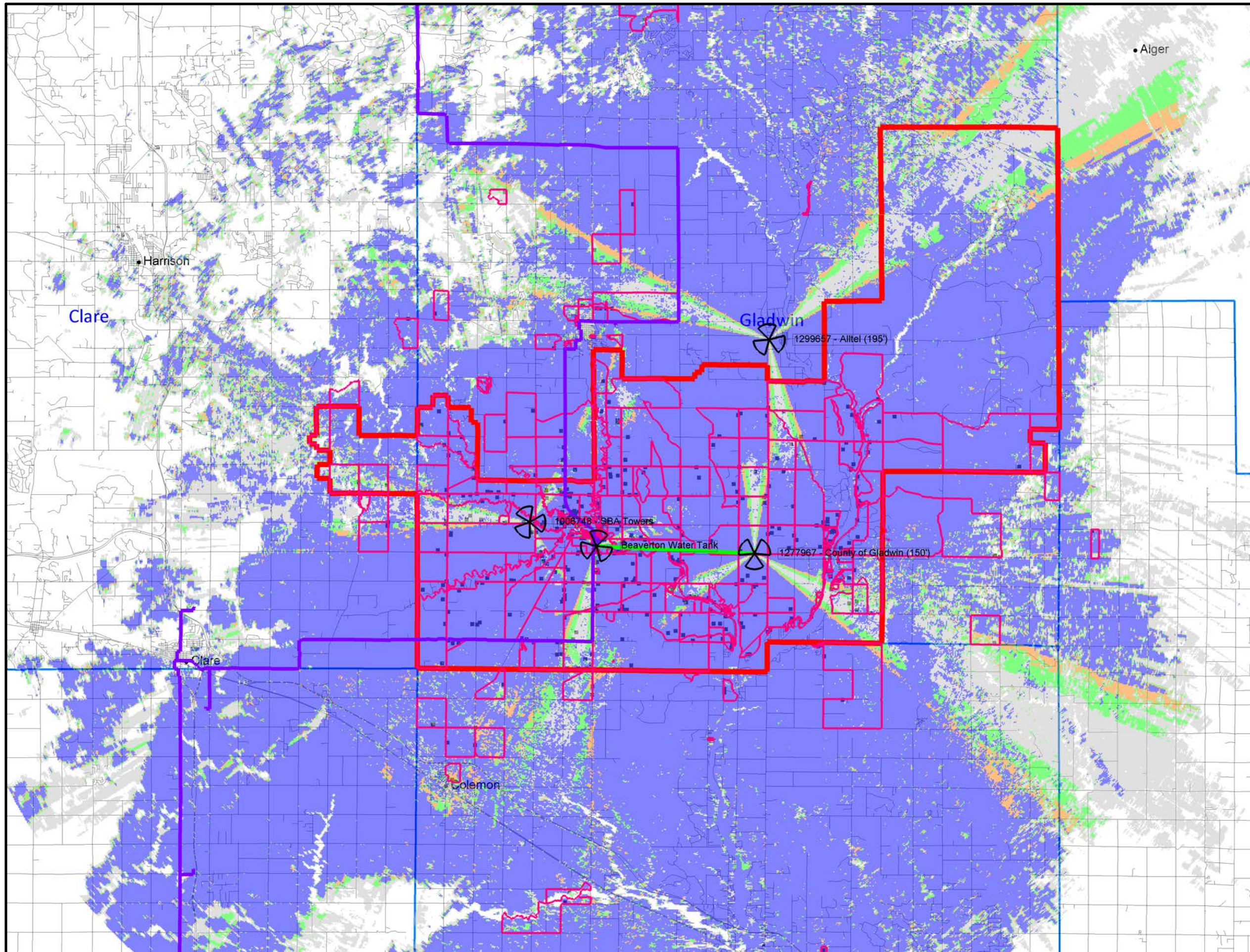

EDX® SignalPro®: MI - AVS-Pigeon (MI Grant)

Prop. model 1: Anderson-2D v1.00
 Time: 50.0% Loc.: 50.0%
 Prediction Confidence Margin: 0.0dB
 Climate: Continental Temperate
 Land use (clutter): EDX .GCV format
 Atmospheric Abs.: none
 K Factor: 1.333

Link colors
 >= 100.00
 < 100.00

Everstream Fiber
 Proposed PFSA
 Beaverton School District

C/(I+N)
 >= 13.3 dB >=50Mbps
 12.5 to 13.3 dB >=35Mbps
 11.0 to 12.5 dB >=25Mbps
 < 11.0 dB Best Effort

Display threshold level: -95.0 dBmW
 RX Antenna - Type: USE FILE
 Height: 17.0 ft AGL Gain: 14.90 dBi

CPE
 Road Vectors

Notes
 CBRS Band 48
 TD-LTE Technology - 4Tx/4Rx eNodeB/UE Config.
 20MHz Channel Per Sector
 Sub-Frame Assignment Config = 2

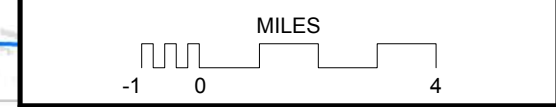

Agri-ValleyServices



MI - Agri-Valley Services, Corporation (AVS)
CBRS (3.5GHz) Fixed Wireless Access (FWA)
Projected Operating Expenses

Redacted - Proprietary and Confidential

Redacted - Public Copy

Connecting Michigan Communities Grant Application

Supporting Documentation

for

Agri-Valley Services, Corporation

Evidence of Network Scalability

Attachment # 10

Professional Engineer Certification

Company Name: Agri-Valley Services, Corporation (AVS)

Application Name: AVS - Gladwin County – Beaverton School CMIC Project

We the undersigned, certify that the proposed fixed wireless access (FWA) broadband system if implemented according to the design in the application will perform as described in this application. The reliability of the technology is comparable to networks of similar telecommunications carriers providing data services using fixed wireless access (FWA) technology. Per the manufacturer's documentation, when implemented according to the design in the application, the modeled coverage areas will be capable of supporting broadband services with data rates of 50 Mbps in the downstream and 3 Mbps in the upstream directions in the blue shaded areas within the attached RF predictions, data rates of 35 Mbps in the downstream and 3 Mbps in the upstream directions in the orange shaded areas within the attached RF predictions, and data rates of 25 Mbps in the downstream and 3 Mbps in the upstream directions in the green shaded areas within the attached RF predictions.

As the network needs to scale to support future demands, if the demand encroaches on the overall system capacity, the applicant will be required to review the proposed FWA network and utilize one or a combination of the following methodologies to increase the system capacity: utilizing sector splitting to better distribute the customer locations on the same site, adding additional channels to the proposed base stations and adding additional sectors and/or sites. In addition, as the total bandwidth usage at peak times approaches the purchased capacity for middle mile and Internet bandwidth services, the applicant will be required to increase the purchased middle mile and Internet capacities to mitigate the potential for network congestion.

12-31-20

(Date)



Chad K. Glanzer

(Certifying Engineer's Signature)

Chad K. Glanzer, P.E.

Name (Printed)

President – Vantage Point Solutions

Title

Connecting Michigan Communities Grant Application
Supporting Documentation

for

Agri-Valley Services, Corporation

Customer Interest in the Proposed Project

Attachment # 12

Q1 Which best describes you?

Answered: 271 Skipped: 0

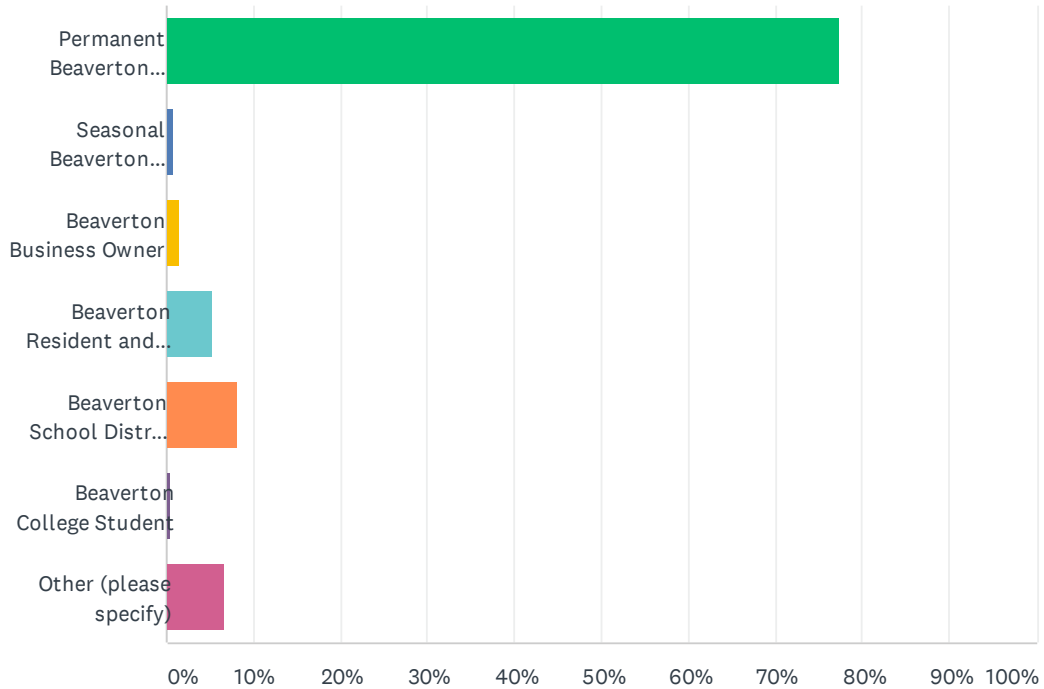

ANSWER CHOICES	RESPONSES	
Permanent Beaverton Resident	77.49%	210
Seasonal Beaverton Resident	0.74%	2
Beaverton Business Owner	1.48%	4
Beaverton Resident and Business Owner	5.17%	14
Beaverton School District Student	8.12%	22
Beaverton College Student	0.37%	1
Other (please specify)	6.64%	18
TOTAL		271

Beaverton, Gladwin County Fixed Wireless Internet Interest

#	OTHER (PLEASE SPECIFY)	DATE
1	County resident, Workforce and Economic development Director	12/10/2020 10:47 AM
2	Community Volunteer	12/9/2020 2:23 PM
3	I work in the community	12/9/2020 8:43 AM
4	work in beaverton	12/9/2020 8:40 AM
5	Beaverton teacher	12/4/2020 5:29 PM
6	Beaverton school district senior citizen	12/4/2020 11:16 AM
7	I live in Gladwin, but one of my children go to Beaverton school	12/1/2020 9:33 AM
8	Teacher	12/1/2020 7:47 AM
9	Parent of student, outside Beaverton	12/1/2020 6:30 AM
10	Resident with school age children and grandchildren	11/30/2020 5:45 PM
11	Permanent Beaverton Resident with College Students	11/30/2020 5:45 PM
12	Beaverton school district teacher	11/30/2020 5:30 PM
13	Live in Gladwin	11/30/2020 5:19 PM
14	Parent of Beaverton school district students	11/30/2020 5:15 PM
15	Beaverton school district college student	11/30/2020 5:12 PM
16	Beaverton school district employee; Gladwin county resident	11/30/2020 5:11 PM
17	Beaverton Teacher	11/30/2020 5:10 PM
18	I live in loomis and drive my child to school everyday	11/30/2020 5:09 PM

Q2 Which type of internet service do you currently use?

Answered: 271 Skipped: 0

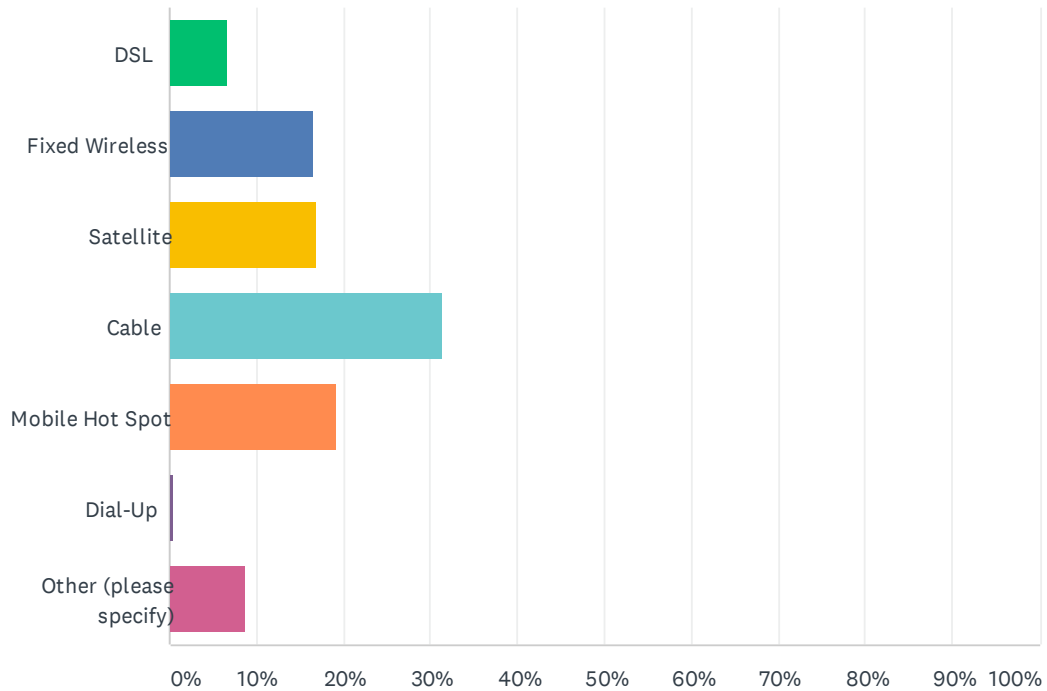

ANSWER CHOICES	RESPONSES	
DSL	6.64%	18
Fixed Wireless	16.61%	45
Satellite	16.97%	46
Cable	31.37%	85
Mobile Hot Spot	19.19%	52
Dial-Up	0.37%	1
Other (please specify)	8.86%	24
TOTAL		271

Beaverton, Gladwin County Fixed Wireless Internet Interest

#	OTHER (PLEASE SPECIFY)	DATE
1	ISP	12/9/2020 9:08 AM
2	None. Does not work at our home.	12/3/2020 5:45 PM
3	Viasat	12/1/2020 8:19 PM
4	Verizon on cell phone	12/1/2020 8:05 AM
5	Don't have any. Only satellite available	12/1/2020 7:32 AM
6	None	12/1/2020 7:15 AM
7	Cant get internet. Use phone service	12/1/2020 5:54 AM
8	None	12/1/2020 2:28 AM
9	None	12/1/2020 12:40 AM
10	Cell phone	11/30/2020 8:49 PM
11	Cell phone	11/30/2020 7:29 PM
12	Huges and not good	11/30/2020 6:02 PM
13	Broadband antenna	11/30/2020 5:45 PM
14	We do not currently have internet	11/30/2020 5:45 PM
15	AT&T phone plan	11/30/2020 5:30 PM
16	Service not available at home, too costly to pay for	11/30/2020 5:29 PM
17	None available	11/30/2020 5:20 PM
18	Wi-Fi	11/30/2020 5:19 PM
19	None	11/30/2020 5:18 PM
20	I don't know	11/30/2020 5:18 PM
21	None	11/30/2020 5:17 PM
22	Spectrum	11/30/2020 5:12 PM
23	Gladwin internet service	11/30/2020 5:10 PM
24	No internet	11/30/2020 5:09 PM

Q3 Who is your current internet service provider and how would you describe their service?

Answered: 271 Skipped: 0

Beaverton, Gladwin County Fixed Wireless Internet Interest

#	RESPONSES	DATE
1	AT&T. Their service is not good due to a restriction to 50 GB, with high fees if we go over. It means we have to be careful streaming video & we cannot use some Bluetooth capable services like monitoring our furnace from our phone using our 'smart' thermostat or using certain printer Bluetooth options. We also lose service periodically for no apparent reason as well as during storm events.	12/10/2020 7:29 PM
2	AT&T	12/10/2020 5:31 PM
3	Spectrum and the service is pretty good.	12/10/2020 3:37 PM
4	ISP- satisfactory	12/10/2020 11:32 AM
5	Verizon - moderate speed and connectivity rate for home use without streaming. Limited ability if used by multiple family members	12/10/2020 10:47 AM
6	ISP, poor, but no other choice	12/10/2020 8:42 AM
7	Charter	12/9/2020 8:38 PM
8	ISP Internet and it is absolutely horrible	12/9/2020 6:30 PM
9	Verizon. Poor	12/9/2020 6:13 PM
10	AT&T through CMU	12/9/2020 4:50 PM
11	Dish Network, It's not unlimited data and works okay but not with multiple devises	12/9/2020 3:36 PM
12	AT&T It's ok. But would like something better	12/9/2020 2:25 PM
13	Spectrum	12/9/2020 2:23 PM
14	Spectrum	12/9/2020 2:11 PM
15	Spectrum	12/9/2020 2:00 PM
16	Verizon	12/9/2020 1:45 PM
17	Verizon	12/9/2020 1:23 PM
18	ISP Management Internet Services, Alma - my service is good because I purchased and installed a 50ft tower that connects to their "Spirit Tower"	12/9/2020 11:51 AM
19	spectrum primary 51mbps up, 11mbps down. AT&T backup spectrum is faster but down a lot	12/9/2020 11:22 AM
20	charter spectrum	12/9/2020 10:31 AM
21	Verizon, Good	12/9/2020 10:24 AM
22	hughs net	12/9/2020 10:21 AM
23	ISP fair	12/9/2020 10:00 AM
24	At& then. Adequate but EXPENSIVE	12/9/2020 9:47 AM
25	ISP Management, service is awesome.	12/9/2020 9:42 AM
26	ISP. spotty at best	12/9/2020 9:27 AM
27	Spectrum	12/9/2020 9:21 AM
28	ISP POOR BUT LEAVE IN A VERY RURAL AREA	12/9/2020 9:08 AM
29	Hughes Net - Difficult to keep cost down with the amount of data required to work from home. Have paid in excess of \$200 per month.	12/9/2020 9:05 AM
30	HughesNet. Very slow. Difficult to perform simple tasks. Not always reliable.	12/9/2020 9:00 AM
31	viasat	12/9/2020 8:59 AM
32	Charter their service is average.	12/9/2020 8:58 AM
33	spectrum	12/9/2020 8:52 AM

Beaverton, Gladwin County Fixed Wireless Internet Interest

34	Verizon and very slow if any service at all	12/9/2020 8:43 AM
35	Verizon, limited data but fairly good speed	12/9/2020 8:40 AM
36	Spectrum	12/9/2020 8:31 AM
37	Hughs net. It sucks. Step above dial up and only get a small amount a gigabytes. It runs out and is slow.	12/8/2020 7:13 AM
38	Specrum and excellent	12/6/2020 6:47 AM
39	Ogema heights school wifi	12/5/2020 7:38 PM
40	Spectrum	12/4/2020 6:51 PM
41	Spectrum, slow	12/4/2020 5:34 PM
42	Hughs Net, the service is ok, goes out very easily in rain, not sure how it will be with snow.	12/4/2020 5:29 PM
43	Charter. Expensive	12/4/2020 5:11 PM
44	Spectrum very good service	12/4/2020 11:16 AM
45	Spectrum does not work all the time. Slow lag time.	12/3/2020 7:53 PM
46	Spectrum	12/3/2020 7:50 PM
47	None. Service is not available in our area unless we put up our own tower.	12/3/2020 5:45 PM
48	HughsNet and not great.	12/3/2020 5:34 PM
49	We use the Hot Spot on my cell phone and the service is not good.	12/3/2020 8:35 AM
50	Poor, Verizon	12/3/2020 8:25 AM
51	Charter - good most of the time.	12/2/2020 10:41 PM
52	ATT pretty good for the most part, but because of road construction right down the road it goes out at times	12/2/2020 6:15 PM
53	Spectrum	12/2/2020 5:57 PM
54	AT&T	12/2/2020 5:17 PM
55	Spectrum- Good service	12/2/2020 4:57 PM
56	ISP Adequate service	12/2/2020 12:37 PM
57	Boost mobile	12/2/2020 11:28 AM
58	Spectrum and there service is good.	12/2/2020 9:39 AM
59	Spectrum is very good	12/1/2020 10:08 PM
60	Viasat And very slow with random interruptions.	12/1/2020 8:19 PM
61	Viasat and slow	12/1/2020 8:18 PM
62	Spectrum	12/1/2020 4:57 PM
63	ISP/Endless Journey from Gladwin, MI Service is okay, but it often drops signal for a few seconds. When in the middle of a Zoom meeting, your camera & microphone quit working.	12/1/2020 4:12 PM
64	At&t ok depends on the weather	12/1/2020 1:05 PM
65	Verizon, excellent	12/1/2020 12:25 PM
66	Charter goes out a lot	12/1/2020 12:10 PM
67	Spectrum. Good service but very expensive.	12/1/2020 11:31 AM
68	Exede it slow way down each month after I pay bill run out data way to fast	12/1/2020 10:33 AM
69	Charter good	12/1/2020 10:04 AM
70	Verizon	12/1/2020 10:03 AM

Beaverton, Gladwin County Fixed Wireless Internet Interest

71	ISP	12/1/2020 9:44 AM
72	Spectrum	12/1/2020 9:33 AM
73	AT&T	12/1/2020 9:08 AM
74	Hot spot with Verizon	12/1/2020 8:51 AM
75	Spectrum. Barely adequate	12/1/2020 8:24 AM
76	Verizon The service is ok. Not always great.	12/1/2020 8:05 AM
77	ISP Management. The service is okay, but does not provide enough bandwidth to sustain modern internet expectations.	12/1/2020 7:59 AM
78	Dish	12/1/2020 7:47 AM
79	Spectrum, excellent	12/1/2020 7:39 AM
80	N/A	12/1/2020 7:32 AM
81	spectrum	12/1/2020 7:31 AM
82	charter- Great	12/1/2020 7:31 AM
83	NA	12/1/2020 7:15 AM
84	Spectrum	12/1/2020 7:13 AM
85	ISP Management. Excellent service	12/1/2020 7:09 AM
86	I use phone data since no internet available, Verizon service.	12/1/2020 6:30 AM
87	None	12/1/2020 5:54 AM
88	Verizon with limited hotspot	12/1/2020 5:03 AM
89	ISP Good	12/1/2020 4:34 AM
90	Charter spectrum internet	12/1/2020 4:00 AM
91	None	12/1/2020 2:28 AM
92	None	12/1/2020 12:40 AM
93	Spectrum	11/30/2020 11:51 PM
94	Verizon, very slow	11/30/2020 11:34 PM
95	Spectrum-good!	11/30/2020 10:30 PM
96	Viasat fairly good and high priced.	11/30/2020 10:30 PM
97	Charter. Good unless there is a storm	11/30/2020 10:12 PM
98	Charter.. Its ok expensive thow	11/30/2020 9:45 PM
99	Verizon-the internet is ok until you use up your allowed gb then it slows down to snail speed. We usually run out of "high" speed internet around day 15-20 of a 30 day period. I wasn't even able to help my granddaughter with her online learning when school was closed for 2 weeks.	11/30/2020 9:23 PM
100	ISB Management. Slow, unreliable. Not enough power to operate "school" effectively.	11/30/2020 9:14 PM
101	Charter Spectrum - it's reliable	11/30/2020 9:12 PM
102	AT&T , slow and outdated	11/30/2020 9:11 PM
103	Verizon-poor. Run out of hot spot within a few days and slow internet after that	11/30/2020 9:10 PM
104	ISP management. Good service but prone to lagging	11/30/2020 9:08 PM
105	Charter Spectrum	11/30/2020 8:57 PM
106	Spectrum- unlimited, decent service	11/30/2020 8:53 PM

Beaverton, Gladwin County Fixed Wireless Internet Interest

107	Verizon and it isn't good in my home	11/30/2020 8:49 PM
108	Hughs Net	11/30/2020 8:48 PM
109	Dish Network..	11/30/2020 8:45 PM
110	Mobil hotspot metro PCs it not the best but works	11/30/2020 8:37 PM
111	Spectrum. Good.	11/30/2020 8:35 PM
112	ISP they are pretty good. We do have a few problems once in a while.	11/30/2020 8:19 PM
113	Spectrum	11/30/2020 8:06 PM
114	Verizon hot spot is only option at our home and very limited capabilities.	11/30/2020 7:59 PM
115	Charter Spectrum...seems fine for our family's needs.	11/30/2020 7:53 PM
116	Charter internet; it is very weak and spotty	11/30/2020 7:49 PM
117	Verizon	11/30/2020 7:46 PM
118	Verizon	11/30/2020 7:44 PM
119	ISP— does okay. Gets slow at times and goes down often but could be worse.	11/30/2020 7:42 PM
120	Tmobile very limited in the area	11/30/2020 7:29 PM
121	hughes net— terrible. can not watch videos even.	11/30/2020 7:22 PM
122	Lakenet	11/30/2020 7:20 PM
123	Hughes Net and horrible service	11/30/2020 7:04 PM
124	Charter and it's fine	11/30/2020 7:03 PM
125	Charter-Spectrum	11/30/2020 7:02 PM
126	Charter	11/30/2020 7:01 PM
127	ATT	11/30/2020 7:00 PM
128	AT&T. The service is decent.	11/30/2020 6:59 PM
129	Isp management	11/30/2020 6:44 PM
130	Viasat	11/30/2020 6:41 PM
131	Verizon	11/30/2020 6:38 PM
132	Verizon. Service isn't very good at home.	11/30/2020 6:33 PM
133	AT&T Slow and does not always work	11/30/2020 6:29 PM
134	Verizon and the service is terrible	11/30/2020 6:28 PM
135	Spectrum. Service is pricey but very fast and reliable	11/30/2020 6:28 PM
136	AT&T. It's extremely slow.	11/30/2020 6:23 PM
137	ISP	11/30/2020 6:21 PM
138	charter spectrum, good	11/30/2020 6:12 PM
139	Spectrum	11/30/2020 6:10 PM
140	ISP Management- not good. Very spotty with service and sometimes slow.	11/30/2020 6:08 PM
141	Exede I would say they're good.	11/30/2020 6:07 PM
142	Charter Spectrum	11/30/2020 6:07 PM
143	Verizion and poor	11/30/2020 6:05 PM
144	ISP Good service	11/30/2020 6:05 PM

Beaverton, Gladwin County Fixed Wireless Internet Interest

145	Spectrum, excellent	11/30/2020 6:03 PM
146	Huges is not the best. Lots of clocking. It's hard to stay on line with it. But the only one available	11/30/2020 6:02 PM
147	Spectrum; pretty good	11/30/2020 5:58 PM
148	Charter and it is slow during the evening time	11/30/2020 5:57 PM
149	ATT. We are satisfied with it.	11/30/2020 5:55 PM
150	ISP so far it has been good	11/30/2020 5:55 PM
151	Verizon	11/30/2020 5:54 PM
152	Charter	11/30/2020 5:51 PM
153	Spectrum	11/30/2020 5:49 PM
154	The company in Gladwin who took over Ejourney	11/30/2020 5:45 PM
155	We dont have internet	11/30/2020 5:45 PM
156	Spectrum little to no issues	11/30/2020 5:45 PM
157	Charter, excellent	11/30/2020 5:43 PM
158	Hughes net, very slow internet unable to do zoom meetings and some videos	11/30/2020 5:40 PM
159	Verizon hot spot. Not great but it's better than nothing	11/30/2020 5:40 PM
160	Charter/spectrum. It's okay but it goes out a lot	11/30/2020 5:39 PM
161	AT&T hotspot. Decent - good service area	11/30/2020 5:38 PM
162	Ejourney Tolerable service	11/30/2020 5:37 PM
163	ATT Hotspot - Works Well, would like to see faster Internet like Charter in our area.	11/30/2020 5:34 PM
164	Verizon. Limited internet.	11/30/2020 5:33 PM
165	Spectrum	11/30/2020 5:33 PM
166	ViaSat service is terrible most of the time we have to drive somewhere and park for the students to do their work ViaSat is the only service that provides Internet to our house	11/30/2020 5:32 PM
167	At+t Ok	11/30/2020 5:32 PM
168	Spectrum	11/30/2020 5:31 PM
169	ISP	11/30/2020 5:31 PM
170	Spectrum	11/30/2020 5:30 PM
171	Hughes Net is our provider and the internet is dodgy. Most of the time we freeze on zoom calls and lose connection.	11/30/2020 5:30 PM
172	CenturyLink. It is very slow and disconnects regularly.	11/30/2020 5:30 PM
173	Don't have one. Its not available in our area	11/30/2020 5:30 PM
174	don't have internet, use Verizon but, could get out of contract due to lack of service, drop calls, etc	11/30/2020 5:29 PM
175	Charter	11/30/2020 5:29 PM
176	Spectrum	11/30/2020 5:28 PM
177	ISP - they are great especially after having unreliable satellite internet. Initial install was expensive (2500.00)	11/30/2020 5:26 PM
178	AT&T	11/30/2020 5:26 PM
179	ISP Management Very good. No problems with connecting	11/30/2020 5:25 PM

Beaverton, Gladwin County Fixed Wireless Internet Interest

180	Att	11/30/2020 5:24 PM
181	Verizon hotspot. Connection in slow and spotty. It comes from our phone because in our area NO other internet is even available.	11/30/2020 5:23 PM
182	Spectrum	11/30/2020 5:23 PM
183	Verizon	11/30/2020 5:22 PM
184	charter and its okay	11/30/2020 5:22 PM
185	AT&T NOT very good. Slow speeds. Constantly having to re-boot to acquire internet.	11/30/2020 5:22 PM
186	AT&T, sporadic service	11/30/2020 5:21 PM
187	Spectrum. I'm our 2 years here we have only had a couple outages that lasted any real amount of time, and one of those was after the flood. I would say that, while maybe a little pricey, the service has been pretty reliable.	11/30/2020 5:21 PM
188	Charter	11/30/2020 5:21 PM
189	Hughes net, poor and way overpriced but all I can get at my house.	11/30/2020 5:20 PM
190	Verizon ok service but expensive	11/30/2020 5:20 PM
191	It's not offered or available at our house	11/30/2020 5:20 PM
192	Verizon cell phone	11/30/2020 5:19 PM
193	ISP Management. It's kind of slow sometimes but it's working ok.	11/30/2020 5:19 PM
194	Charter communications I'm satisfied with their service.	11/30/2020 5:19 PM
195	Charter Spectrum	11/30/2020 5:19 PM
196	N/A	11/30/2020 5:18 PM
197	Charter.Spotty cuts out frequently	11/30/2020 5:18 PM
198	Charter and it's okay	11/30/2020 5:18 PM
199	Charter Spectrum. Service is good very little issues	11/30/2020 5:17 PM
200	ISP Management	11/30/2020 5:17 PM
201	Have none	11/30/2020 5:17 PM
202	Spectrum	11/30/2020 5:16 PM
203	At&t Decent service	11/30/2020 5:15 PM
204	AT&T. So far so good	11/30/2020 5:15 PM
205	Hughes Net. It is not high speed, lags, not able to game.	11/30/2020 5:15 PM
206	Spectrum; good	11/30/2020 5:14 PM
207	Charter and the internet is usually very good.	11/30/2020 5:14 PM
208	Spectrum	11/30/2020 5:14 PM
209	Spectrum. Great	11/30/2020 5:14 PM
210	Hugesnet not bad	11/30/2020 5:13 PM
211	Charter spectrum. It's good but could be better	11/30/2020 5:13 PM
212	Spectrum	11/30/2020 5:13 PM
213	AT&T Slow when it works which isn't often.	11/30/2020 5:13 PM
214	Charter sucks	11/30/2020 5:13 PM
215	HughesNet. Below average. During off peak times it is slow. During peak times it is non-useable.	11/30/2020 5:12 PM

Beaverton, Gladwin County Fixed Wireless Internet Interest

216	IPS, we are happy with them	11/30/2020 5:12 PM
217	Spectrum. Very spotty. I goes out a lot.	11/30/2020 5:12 PM
218	Exceed. Does fairly well for the Country areas.	11/30/2020 5:12 PM
219	Att	11/30/2020 5:11 PM
220	AT&T, pretty decent, fast but service drops at least 4 times a day	11/30/2020 5:11 PM
221	At&t it is ok hit and miss	11/30/2020 5:11 PM
222	Verizon for hot spot...service can be spotty. Hot spot has limited data allowance	11/30/2020 5:11 PM
223	Isp	11/30/2020 5:11 PM
224	Spectrum	11/30/2020 5:11 PM
225	Charter spectrum, service is ok.	11/30/2020 5:10 PM
226	Spectrum and it is amazing.	11/30/2020 5:10 PM
227	Spectrum	11/30/2020 5:10 PM
228	Charter	11/30/2020 5:10 PM
229	Charter Spectrum. It pretty decent	11/30/2020 5:10 PM
230	Gladwin internet. The service is bad once alot of people use it. Can never get videos to load. Lags ALOT	11/30/2020 5:10 PM
231	Charter spectrum expensive	11/30/2020 5:10 PM
232	AT&T. It is okay, cuts out a lot and is hard to stream anything.	11/30/2020 5:10 PM
233	Charter. Is ok service. Not cheap but not many choices. Service also isn't very good.	11/30/2020 5:10 PM
234	Spectrum	11/30/2020 5:10 PM
235	Spectrum Service is good.	11/30/2020 5:10 PM
236	Charter. Very good.	11/30/2020 5:09 PM
237	AT&T ok at best	11/30/2020 5:09 PM
238	Spectrum	11/30/2020 5:09 PM
239	Charter. Very good	11/30/2020 5:09 PM
240	Spectrum.	11/30/2020 5:09 PM
241	None	11/30/2020 5:09 PM
242	Verizon	11/30/2020 5:09 PM
243	AT&T good	11/30/2020 5:09 PM
244	Charter. Very good.	11/30/2020 5:09 PM
245	Hot spot, limited data	11/30/2020 5:09 PM
246	We have hughes net but we don't have unlimited service so we are always without internet	11/30/2020 5:08 PM
247	Spectrum	11/30/2020 5:08 PM
248	Via Sat. It's fine for basic school work but does not do great with streaming	11/30/2020 5:08 PM
249	Spectrum. Most of the time it is really good. We do tend to have outages throughout the week. It's something we didn't notice until We had 5 people utilizing the service and it going out multiple times.	11/30/2020 5:08 PM
250	Att, it's the only vendor that has service for us. All other mobile cell services dont reach us. And cable doesnt run to our location	11/30/2020 5:08 PM
251	Verizon-slow	11/30/2020 5:08 PM

Beaverton, Gladwin County Fixed Wireless Internet Interest

252	AT&T.... took a month for them to hook up and I have to reset it constantly	11/30/2020 5:08 PM
253	Att. 1 month	11/30/2020 5:08 PM
254	Charter spectrum	11/30/2020 5:07 PM
255	ISP- ok.	11/30/2020 5:07 PM
256	Charter	11/30/2020 5:07 PM
257	Hughes Net, Ok but slow and overloaded.	11/30/2020 5:07 PM
258	Verizon	11/30/2020 5:06 PM
259	ISP	11/30/2020 5:06 PM
260	Charter	11/30/2020 5:05 PM
261	dish network.	11/30/2020 5:03 PM
262	Charter	11/30/2020 5:02 PM
263	Charter. Excellent	11/30/2020 4:55 PM
264	Hotspot through Cricket (att towers), hotspot does not offer unlimited, things like Zoom use up data quickly	11/30/2020 4:37 PM
265	Spectrum, Very good service	11/30/2020 4:35 PM
266	Hughes terrible but all that's available	11/30/2020 4:17 PM
267	Spectrum	11/30/2020 4:15 PM
268	AT&T	11/30/2020 4:08 PM
269	Spectrum. It works well most of the time.	11/30/2020 4:06 PM
270	Verizon	11/30/2020 2:35 PM
271	Not sure	11/30/2020 10:01 AM

Q4 Please select the speed tier that best reflects the internet service to which you subscribe. If you do not know your speed, you can visit <http://www.speedtest.net/> and run a quick speed test. Download speed is expressed as kilobits (kbps) or megabits (mbps) per second.

Answered: 271 Skipped: 0

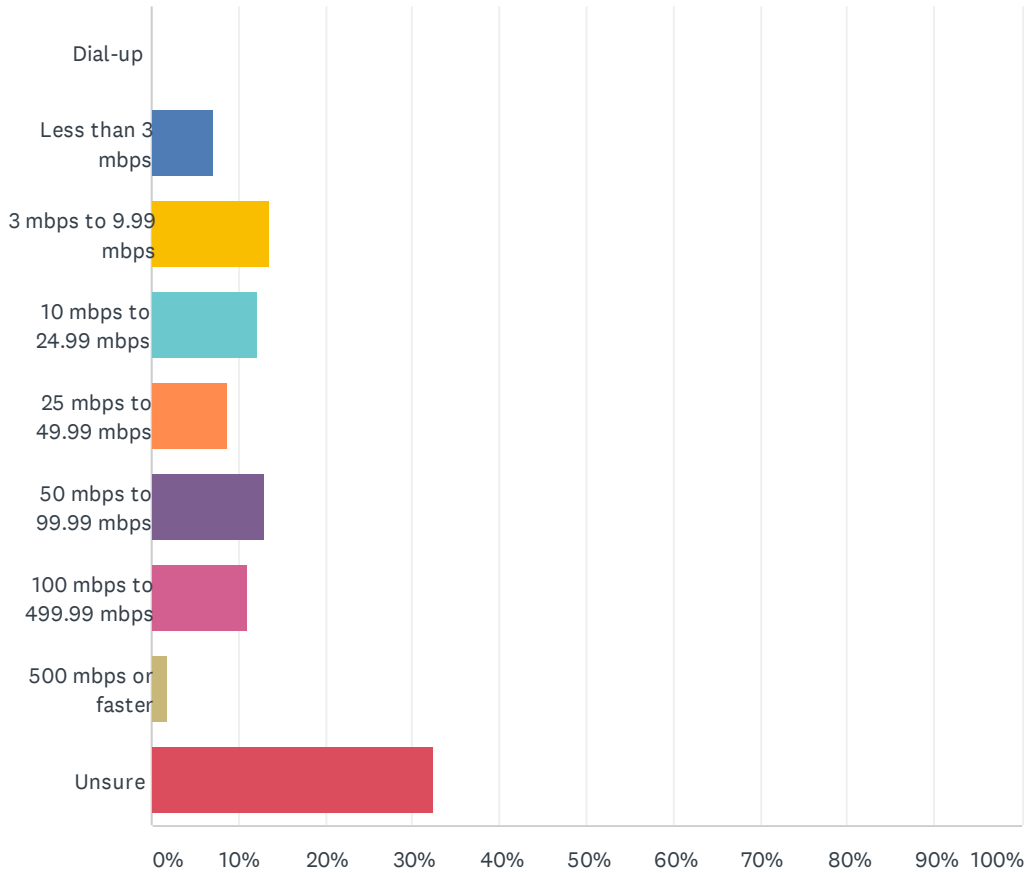

ANSWER CHOICES	RESPONSES	
Dial-up	0.00%	0
Less than 3 mbps	7.01%	19
3 mbps to 9.99 mbps	13.65%	37
10 mbps to 24.99 mbps	12.18%	33
25 mbps to 49.99 mbps	8.86%	24
50 mbps to 99.99 mbps	12.92%	35
100 mbps to 499.99 mbps	11.07%	30
500 mbps or faster	1.85%	5
Unsure	32.47%	88
TOTAL		271

Q5 How many internet-connected devices are in your household?

Answered: 271 Skipped: 0

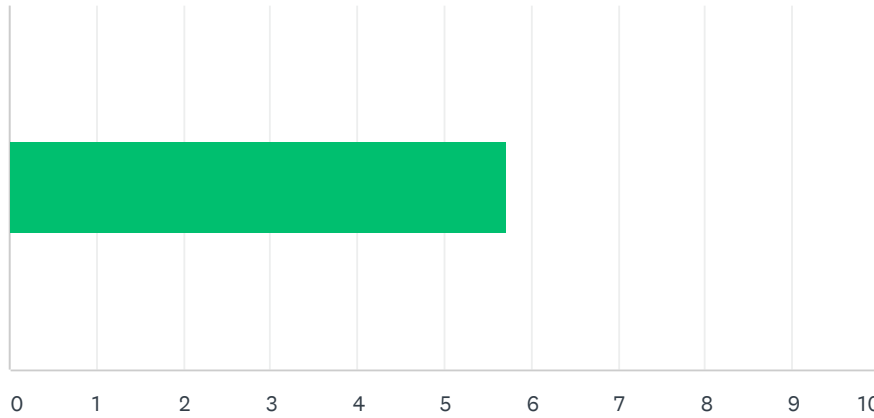

ANSWER CHOICES	AVERAGE NUMBER	TOTAL NUMBER	RESPONSES
	6	1,545	271
Total Respondents: 271			

Beaverton, Gladwin County Fixed Wireless Internet Interest

#		DATE
1	8	12/10/2020 7:29 PM
2	2	12/10/2020 5:31 PM
3	1	12/10/2020 3:37 PM
4	5	12/10/2020 11:32 AM
5	3	12/10/2020 10:47 AM
6	4	12/10/2020 8:42 AM
7	7	12/9/2020 8:38 PM
8	6	12/9/2020 6:30 PM
9	2	12/9/2020 6:13 PM
10	3	12/9/2020 4:50 PM
11	5	12/9/2020 3:36 PM
12	8	12/9/2020 2:25 PM
13	4	12/9/2020 2:23 PM
14	4	12/9/2020 2:11 PM
15	2	12/9/2020 2:00 PM
16	5	12/9/2020 1:45 PM
17	2	12/9/2020 1:23 PM
18	6	12/9/2020 11:51 AM
19	10	12/9/2020 11:22 AM
20	4	12/9/2020 10:31 AM
21	1	12/9/2020 10:24 AM
22	6	12/9/2020 10:21 AM
23	5	12/9/2020 10:00 AM
24	2	12/9/2020 9:47 AM
25	4	12/9/2020 9:42 AM
26	5	12/9/2020 9:27 AM
27	1	12/9/2020 9:21 AM
28	5	12/9/2020 9:08 AM
29	6	12/9/2020 9:05 AM
30	4	12/9/2020 9:00 AM
31	5	12/9/2020 8:59 AM
32	8	12/9/2020 8:58 AM
33	5	12/9/2020 8:52 AM
34	0	12/9/2020 8:43 AM
35	1	12/9/2020 8:40 AM
36	10	12/9/2020 8:31 AM
37	5	12/8/2020 7:13 AM

Beaverton, Gladwin County Fixed Wireless Internet Interest

38	10	12/6/2020 6:47 AM
39	4	12/5/2020 7:38 PM
40	5	12/4/2020 6:51 PM
41	10	12/4/2020 5:34 PM
42	5	12/4/2020 5:29 PM
43	6	12/4/2020 5:11 PM
44	4	12/4/2020 11:16 AM
45	5	12/3/2020 7:53 PM
46	5	12/3/2020 7:50 PM
47	0	12/3/2020 5:45 PM
48	3	12/3/2020 5:34 PM
49	6	12/3/2020 8:35 AM
50	3	12/3/2020 8:25 AM
51	10	12/2/2020 10:41 PM
52	5	12/2/2020 6:15 PM
53	7	12/2/2020 5:57 PM
54	3	12/2/2020 5:17 PM
55	6	12/2/2020 4:57 PM
56	3	12/2/2020 12:37 PM
57	3	12/2/2020 11:28 AM
58	10	12/2/2020 9:39 AM
59	8	12/1/2020 10:08 PM
60	4	12/1/2020 8:19 PM
61	4	12/1/2020 8:18 PM
62	2	12/1/2020 4:57 PM
63	5	12/1/2020 4:12 PM
64	5	12/1/2020 1:05 PM
65	5	12/1/2020 12:25 PM
66	7	12/1/2020 12:10 PM
67	7	12/1/2020 11:31 AM
68	5	12/1/2020 10:33 AM
69	10	12/1/2020 10:04 AM
70	3	12/1/2020 10:03 AM
71	10	12/1/2020 9:44 AM
72	3	12/1/2020 9:33 AM
73	10	12/1/2020 9:08 AM
74	4	12/1/2020 8:51 AM
75	6	12/1/2020 8:24 AM

Beaverton, Gladwin County Fixed Wireless Internet Interest

76	1	12/1/2020 8:05 AM
77	10	12/1/2020 7:59 AM
78	3	12/1/2020 7:47 AM
79	7	12/1/2020 7:39 AM
80	0	12/1/2020 7:32 AM
81	6	12/1/2020 7:31 AM
82	7	12/1/2020 7:31 AM
83	3	12/1/2020 7:15 AM
84	6	12/1/2020 7:13 AM
85	5	12/1/2020 7:09 AM
86	4	12/1/2020 6:30 AM
87	3	12/1/2020 5:54 AM
88	2	12/1/2020 5:03 AM
89	5	12/1/2020 4:34 AM
90	5	12/1/2020 4:00 AM
91	10	12/1/2020 2:28 AM
92	5	12/1/2020 12:40 AM
93	4	11/30/2020 11:51 PM
94	5	11/30/2020 11:34 PM
95	10	11/30/2020 10:30 PM
96	8	11/30/2020 10:30 PM
97	7	11/30/2020 10:12 PM
98	3	11/30/2020 9:45 PM
99	3	11/30/2020 9:23 PM
100	10	11/30/2020 9:14 PM
101	9	11/30/2020 9:12 PM
102	4	11/30/2020 9:11 PM
103	4	11/30/2020 9:10 PM
104	10	11/30/2020 9:08 PM
105	9	11/30/2020 8:57 PM
106	8	11/30/2020 8:53 PM
107	9	11/30/2020 8:49 PM
108	5	11/30/2020 8:48 PM
109	4	11/30/2020 8:45 PM
110	0	11/30/2020 8:37 PM
111	8	11/30/2020 8:35 PM
112	8	11/30/2020 8:19 PM
113	8	11/30/2020 8:06 PM

Beaverton, Gladwin County Fixed Wireless Internet Interest

114	5	11/30/2020 7:59 PM
115	10	11/30/2020 7:53 PM
116	10	11/30/2020 7:49 PM
117	1	11/30/2020 7:46 PM
118	7	11/30/2020 7:44 PM
119	10	11/30/2020 7:42 PM
120	1	11/30/2020 7:29 PM
121	8	11/30/2020 7:22 PM
122	5	11/30/2020 7:20 PM
123	7	11/30/2020 7:04 PM
124	4	11/30/2020 7:03 PM
125	4	11/30/2020 7:02 PM
126	4	11/30/2020 7:01 PM
127	1	11/30/2020 7:00 PM
128	8	11/30/2020 6:59 PM
129	6	11/30/2020 6:44 PM
130	4	11/30/2020 6:41 PM
131	3	11/30/2020 6:38 PM
132	3	11/30/2020 6:33 PM
133	5	11/30/2020 6:29 PM
134	1	11/30/2020 6:28 PM
135	8	11/30/2020 6:28 PM
136	8	11/30/2020 6:23 PM
137	5	11/30/2020 6:21 PM
138	10	11/30/2020 6:12 PM
139	10	11/30/2020 6:10 PM
140	10	11/30/2020 6:08 PM
141	4	11/30/2020 6:07 PM
142	10	11/30/2020 6:07 PM
143	3	11/30/2020 6:05 PM
144	5	11/30/2020 6:05 PM
145	10	11/30/2020 6:03 PM
146	4	11/30/2020 6:02 PM
147	10	11/30/2020 5:58 PM
148	6	11/30/2020 5:57 PM
149	7	11/30/2020 5:55 PM
150	8	11/30/2020 5:55 PM
151	5	11/30/2020 5:54 PM

Beaverton, Gladwin County Fixed Wireless Internet Interest

152	10	11/30/2020 5:51 PM
153	7	11/30/2020 5:49 PM
154	4	11/30/2020 5:45 PM
155	5	11/30/2020 5:45 PM
156	10	11/30/2020 5:45 PM
157	10	11/30/2020 5:43 PM
158	2	11/30/2020 5:40 PM
159	5	11/30/2020 5:40 PM
160	5	11/30/2020 5:39 PM
161	4	11/30/2020 5:38 PM
162	4	11/30/2020 5:37 PM
163	10	11/30/2020 5:34 PM
164	3	11/30/2020 5:33 PM
165	10	11/30/2020 5:33 PM
166	3	11/30/2020 5:32 PM
167	4	11/30/2020 5:32 PM
168	8	11/30/2020 5:31 PM
169	5	11/30/2020 5:31 PM
170	6	11/30/2020 5:30 PM
171	4	11/30/2020 5:30 PM
172	4	11/30/2020 5:30 PM
173	4	11/30/2020 5:30 PM
174	0	11/30/2020 5:29 PM
175	8	11/30/2020 5:29 PM
176	10	11/30/2020 5:28 PM
177	8	11/30/2020 5:26 PM
178	6	11/30/2020 5:26 PM
179	8	11/30/2020 5:25 PM
180	10	11/30/2020 5:24 PM
181	6	11/30/2020 5:23 PM
182	4	11/30/2020 5:23 PM
183	4	11/30/2020 5:22 PM
184	6	11/30/2020 5:22 PM
185	1	11/30/2020 5:22 PM
186	10	11/30/2020 5:21 PM
187	7	11/30/2020 5:21 PM
188	10	11/30/2020 5:21 PM
189	5	11/30/2020 5:20 PM

Beaverton, Gladwin County Fixed Wireless Internet Interest

190	2	11/30/2020 5:20 PM
191	0	11/30/2020 5:20 PM
192	3	11/30/2020 5:19 PM
193	10	11/30/2020 5:19 PM
194	4	11/30/2020 5:19 PM
195	5	11/30/2020 5:19 PM
196	0	11/30/2020 5:18 PM
197	6	11/30/2020 5:18 PM
198	2	11/30/2020 5:18 PM
199	5	11/30/2020 5:17 PM
200	5	11/30/2020 5:17 PM
201	0	11/30/2020 5:17 PM
202	10	11/30/2020 5:16 PM
203	10	11/30/2020 5:15 PM
204	2	11/30/2020 5:15 PM
205	10	11/30/2020 5:15 PM
206	9	11/30/2020 5:14 PM
207	8	11/30/2020 5:14 PM
208	7	11/30/2020 5:14 PM
209	10	11/30/2020 5:14 PM
210	4	11/30/2020 5:13 PM
211	8	11/30/2020 5:13 PM
212	9	11/30/2020 5:13 PM
213	3	11/30/2020 5:13 PM
214	6	11/30/2020 5:13 PM
215	3	11/30/2020 5:12 PM
216	10	11/30/2020 5:12 PM
217	2	11/30/2020 5:12 PM
218	6	11/30/2020 5:12 PM
219	8	11/30/2020 5:11 PM
220	4	11/30/2020 5:11 PM
221	5	11/30/2020 5:11 PM
222	8	11/30/2020 5:11 PM
223	6	11/30/2020 5:11 PM
224	10	11/30/2020 5:11 PM
225	9	11/30/2020 5:10 PM
226	10	11/30/2020 5:10 PM
227	5	11/30/2020 5:10 PM

Beaverton, Gladwin County Fixed Wireless Internet Interest

228	4	11/30/2020 5:10 PM
229	7	11/30/2020 5:10 PM
230	7	11/30/2020 5:10 PM
231	3	11/30/2020 5:10 PM
232	6	11/30/2020 5:10 PM
233	10	11/30/2020 5:10 PM
234	8	11/30/2020 5:10 PM
235	3	11/30/2020 5:10 PM
236	8	11/30/2020 5:09 PM
237	8	11/30/2020 5:09 PM
238	10	11/30/2020 5:09 PM
239	8	11/30/2020 5:09 PM
240	6	11/30/2020 5:09 PM
241	0	11/30/2020 5:09 PM
242	2	11/30/2020 5:09 PM
243	2	11/30/2020 5:09 PM
244	10	11/30/2020 5:09 PM
245	4	11/30/2020 5:09 PM
246	9	11/30/2020 5:08 PM
247	8	11/30/2020 5:08 PM
248	5	11/30/2020 5:08 PM
249	10	11/30/2020 5:08 PM
250	3	11/30/2020 5:08 PM
251	3	11/30/2020 5:08 PM
252	5	11/30/2020 5:08 PM
253	4	11/30/2020 5:08 PM
254	10	11/30/2020 5:07 PM
255	10	11/30/2020 5:07 PM
256	6	11/30/2020 5:07 PM
257	7	11/30/2020 5:07 PM
258	4	11/30/2020 5:06 PM
259	10	11/30/2020 5:06 PM
260	10	11/30/2020 5:05 PM
261	5	11/30/2020 5:03 PM
262	5	11/30/2020 5:02 PM
263	10	11/30/2020 4:55 PM
264	3	11/30/2020 4:37 PM
265	10	11/30/2020 4:35 PM

Beaverton, Gladwin County Fixed Wireless Internet Interest

266	6	11/30/2020 4:17 PM
267	6	11/30/2020 4:15 PM
268	3	11/30/2020 4:08 PM
269	4	11/30/2020 4:06 PM
270	2	11/30/2020 2:35 PM
271	4	11/30/2020 10:01 AM

Q6 What are your household's primary uses for the internet? (check all that apply)

Answered: 271 Skipped: 0

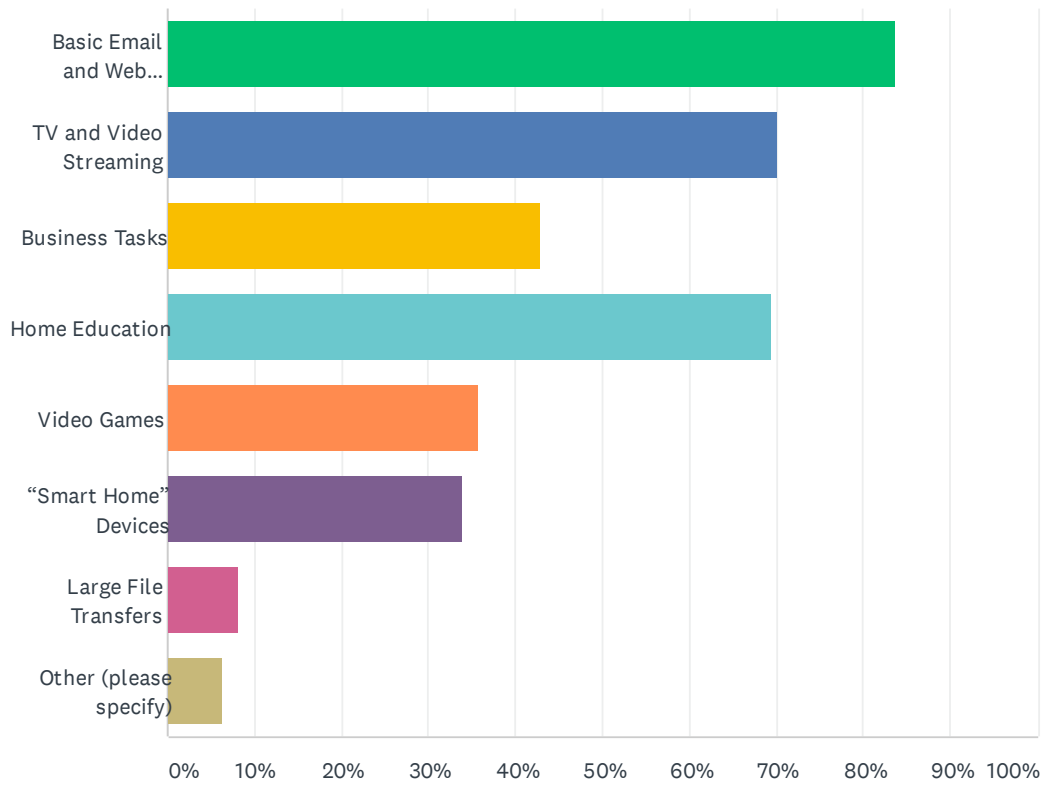

ANSWER CHOICES	RESPONSES	
Basic Email and Web Browsing	83.76%	227
TV and Video Streaming	70.11%	190
Business Tasks	42.80%	116
Home Education	69.37%	188
Video Games	35.79%	97
"Smart Home" Devices	33.95%	92
Large File Transfers	8.12%	22
Other (please specify)	6.27%	17
Total Respondents: 271		

Beaverton, Gladwin County Fixed Wireless Internet Interest

#	OTHER (PLEASE SPECIFY)	DATE
1	having to work and school from home	12/9/2020 6:30 PM
2	Participating in live online cattle auctions	12/9/2020 11:51 AM
3	presently it is work use	12/9/2020 8:40 AM
4	Would use it for school if we had it.	12/3/2020 5:45 PM
5	Teaching Virtually (when I must)	12/1/2020 4:12 PM
6	N/A	12/1/2020 7:32 AM
7	School when we have to	11/30/2020 9:10 PM
8	Cricut	11/30/2020 8:57 PM
9	work	11/30/2020 6:12 PM
10	Work tasks	11/30/2020 5:54 PM
11	Poor service area, dont have internet	11/30/2020 5:29 PM
12	Working from home	11/30/2020 5:21 PM
13	My husband attends college online	11/30/2020 5:18 PM
14	Heart monitor	11/30/2020 5:15 PM
15	Work over vpn	11/30/2020 5:14 PM
16	Online College	11/30/2020 5:12 PM
17	We do not have a computer	11/30/2020 5:09 PM

Q7 Are you interested in receiving faster and more reliable internet service?

Answered: 271 Skipped: 0

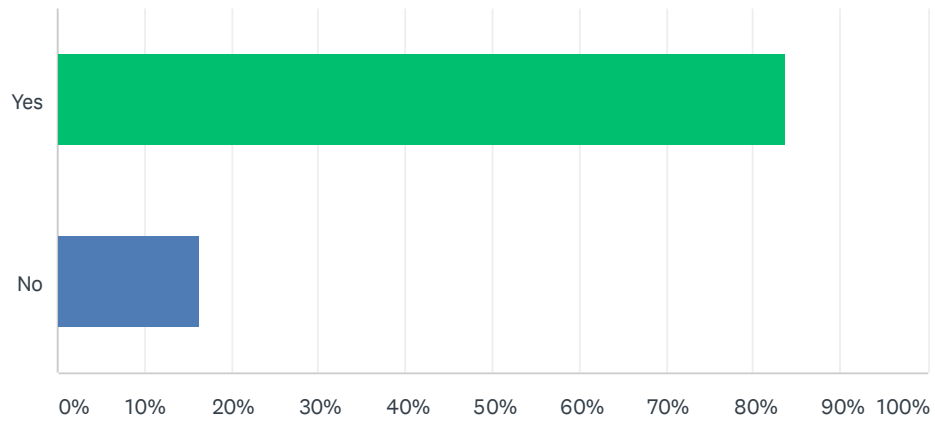

ANSWER CHOICES	RESPONSES	
Yes	83.76%	227
No	16.24%	44
TOTAL		271

Q8 On a scale of 1 through 5 (with 1 being "Not Important" and 5 being "Very Important") please rate the importance of the following when choosing an internet service provider.

Answered: 271 Skipped: 0

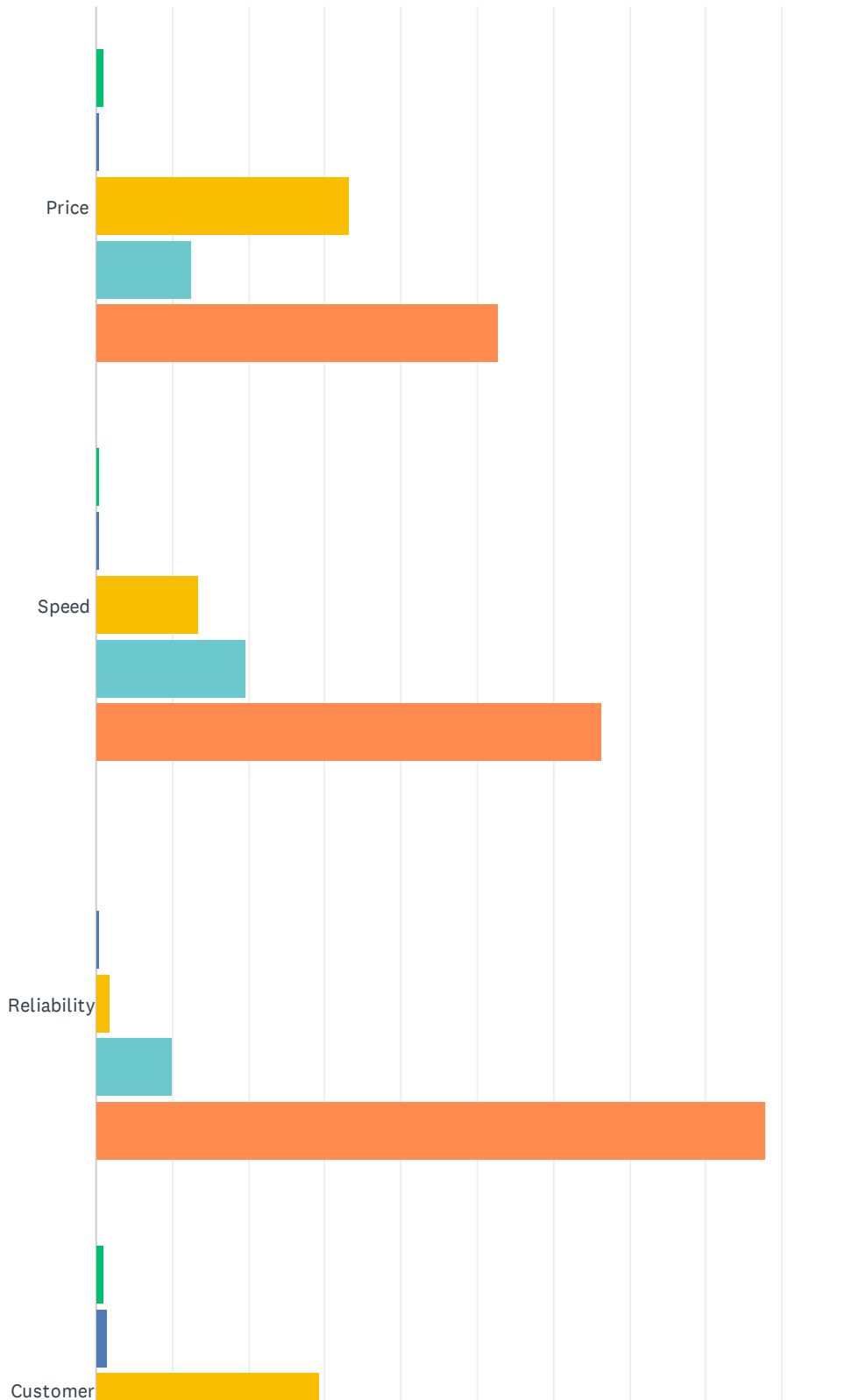

Beaverton, Gladwin County Fixed Wireless Internet Interest

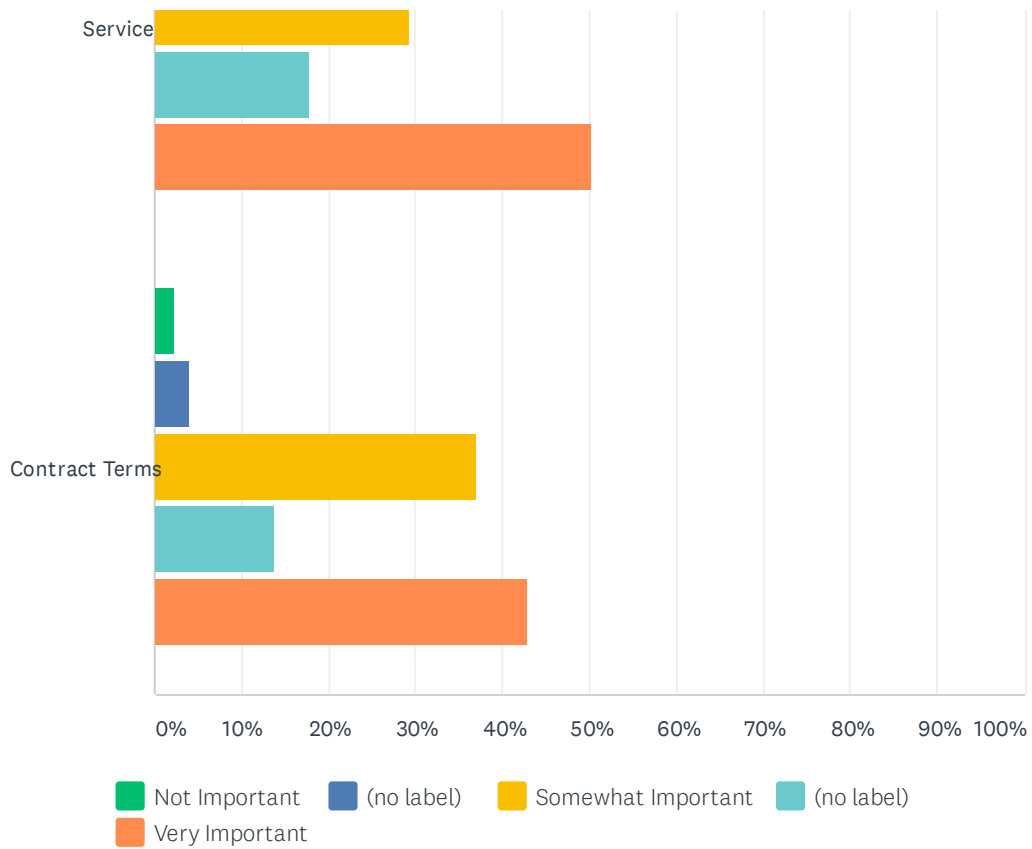

	NOT IMPORTANT	(NO LABEL)	SOMEWHAT IMPORTANT	(NO LABEL)	VERY IMPORTANT	TOTAL	WEIGHTED AVERAGE
Price	1.11% 3	0.37% 1	33.21% 90	12.55% 34	52.77% 143	271	4.15
Speed	0.37% 1	0.37% 1	13.33% 36	19.63% 53	66.30% 179	270	4.51
Reliability	0.00% 0	0.37% 1	1.85% 5	9.96% 27	87.82% 238	271	4.85
Customer Service	1.12% 3	1.49% 4	29.37% 79	17.84% 48	50.19% 135	269	4.14
Contract Terms	2.22% 6	4.07% 11	37.04% 100	13.70% 37	42.96% 116	270	3.91

Q9 Which internet plan would you likely choose?

Answered: 271 Skipped: 0

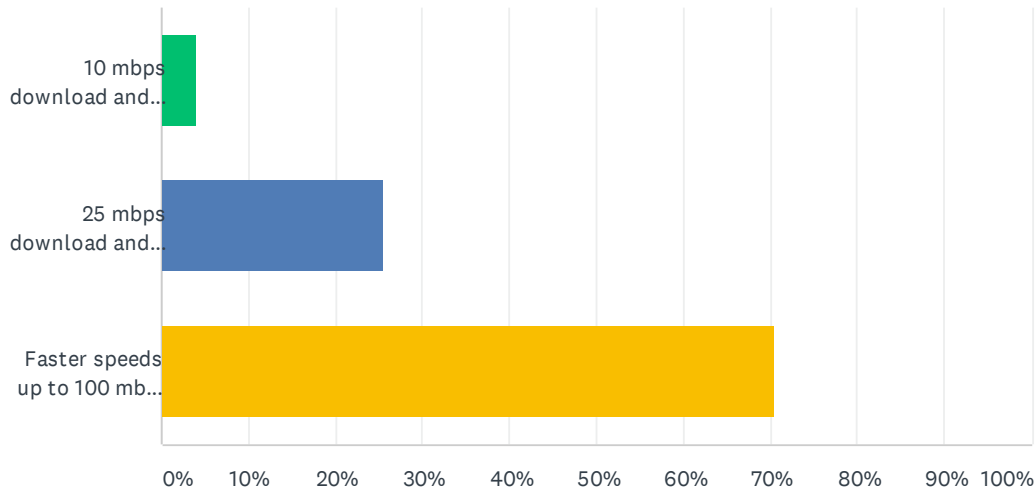

ANSWER CHOICES	RESPONSES	
10 mbps download and 2 mbps upload	4.06%	11
25 mbps download and 3 mbps upload	25.46%	69
Faster speeds up to 100 mbps download	70.48%	191
TOTAL		271

Q10 Is a \$99 one-time activation and installation charge fair?

Answered: 271 Skipped: 0

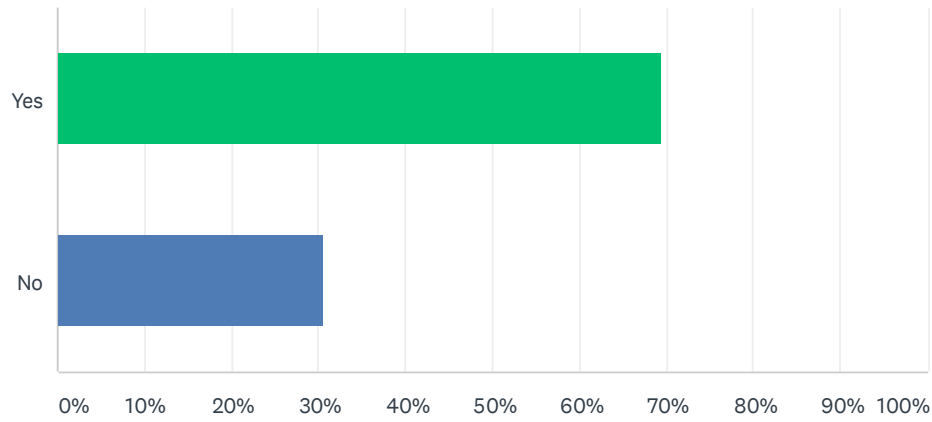

ANSWER CHOICES	RESPONSES	
Yes	69.37%	188
No	30.63%	83
TOTAL		271

Q11 How much would you be willing to spend per month for unlimited internet?

Answered: 271 Skipped: 0

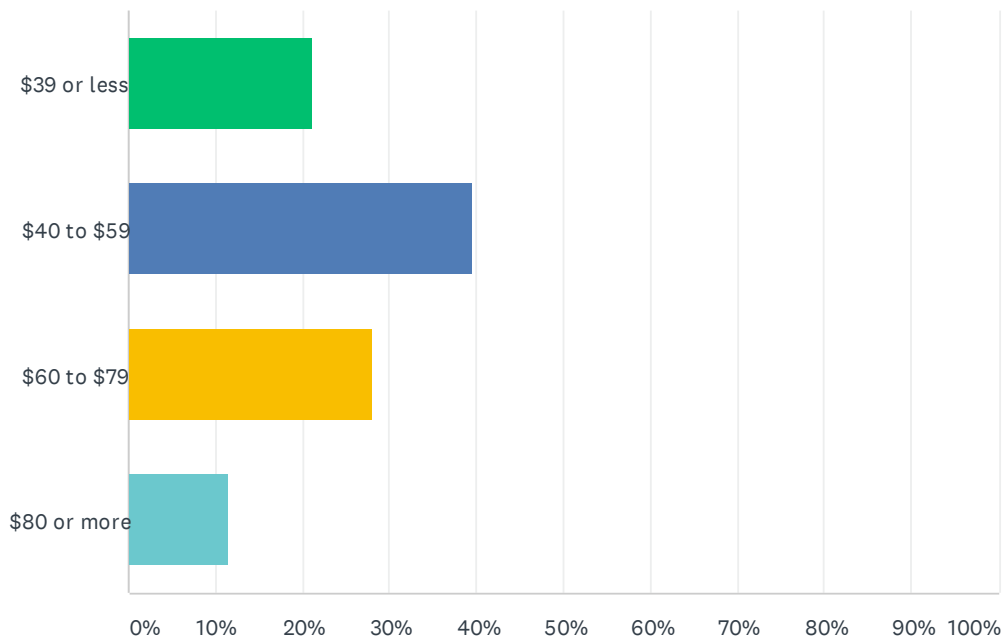

ANSWER CHOICES	RESPONSES	
\$39 or less	21.03%	57
\$40 to \$59	39.48%	107
\$60 to \$79	28.04%	76
\$80 or more	11.44%	31
TOTAL		271

Q12 Are there any other comments you would like to share with AVS regarding your current or future internet needs?

Answered: 96 Skipped: 175

Beaverton, Gladwin County Fixed Wireless Internet Interest

#	RESPONSES	DATE
1	Please bring something to our area	12/9/2020 6:30 PM
2	Charter has been the most consistent and fastest internet service we have had in the past 25 years	12/9/2020 2:11 PM
3	Thank you	12/9/2020 2:00 PM
4	Hotspot is workable but at times very slow	12/9/2020 9:47 AM
5	Not at this point	12/9/2020 9:21 AM
6	This is greatly needed in our community. The work from home and virtual learning has highlighted both the deficiencies and need for reliable cost effective internet services.	12/9/2020 9:05 AM
7	n/a	12/9/2020 9:00 AM
8	NO	12/6/2020 6:47 AM
9	No	12/5/2020 7:38 PM
10	Not at this time.	12/4/2020 6:51 PM
11	I'm filing out this survey to help my grandchildren who are part of Beaverton schools	12/4/2020 11:16 AM
12	We definitely could use faster internet with no data caps at a reasonable monthly rate.	12/3/2020 5:34 PM
13	Not at this time	12/3/2020 8:25 AM
14	Searching for houses in the area becomes difficult due to needing high speed internet for work/schooling, which is unavailable or unreliable in many areas. It makes purchasing a new home and/or staying in our area difficult. Wanting to stay rural, not move into the city.	12/2/2020 10:41 PM
15	Price should reflect reliability and strong speeds at all times	12/2/2020 6:15 PM
16	Nope	12/2/2020 9:39 AM
17	No	12/1/2020 10:08 PM
18	Very slow with frequent interruptions frequently	12/1/2020 8:19 PM
19	Speed is very important	12/1/2020 8:18 PM
20	I am currently fallin behind on other bills because of the \$200 some dollars im payin for spectrum . It is not \$44 like they say. The bill goes up n up.	12/1/2020 4:57 PM
21	I would be very pleased if I could get a strong enough signal that my feed would not drop during an online meeting!	12/1/2020 4:12 PM
22	Basically lower price.	12/1/2020 11:31 AM
23	Need more data no cap	12/1/2020 10:33 AM
24	Needs to reliable	12/1/2020 10:04 AM
25	No thank you	12/1/2020 10:03 AM
26	Cheaper rates, deals, and installation packages would attract more customers.	12/1/2020 9:33 AM
27	There should be no installation fee with a monthly charge.	12/1/2020 9:08 AM
28	The service in Beaverton is very poor. My cell phone often has only one bar or no service at all.	12/1/2020 7:47 AM
29	I currently spend 80.00 per month. I would not like to spend more.	12/1/2020 7:39 AM
30	Cant get an internet provider where we live or would have an internet plan	12/1/2020 5:54 AM
31	No	12/1/2020 5:03 AM
32	Charter spectrum is #1 and is better then all the rest. I have dealt with other service providers over the years and you waste more money and time dealing with crappie internet and service.	12/1/2020 4:00 AM

Beaverton, Gladwin County Fixed Wireless Internet Interest

33	Don't forget about the people who live on north m30!	12/1/2020 2:28 AM
34	No	11/30/2020 10:30 PM
35	I don't understand why they ran AT&T cable down our road a few years back yet we can't tap into it. It sure would be nice to get good unlimited internet	11/30/2020 9:23 PM
36	N/A	11/30/2020 9:12 PM
37	I would like more options available. Currently we have charter/spectrum but plan to move and I know it will not be available at the new property based on distance from the nearest road.	11/30/2020 8:53 PM
38	I would like decent reliable internet and affordable prices in rural areas like i live	11/30/2020 8:49 PM
39	Our location is awful for internet access! Have to pay for internet and it doesn't work half the time.	11/30/2020 8:48 PM
40	No	11/30/2020 8:37 PM
41	Not at this time..	11/30/2020 7:53 PM
42	No	11/30/2020 7:49 PM
43	I'm ok with my current internet provider	11/30/2020 7:46 PM
44	No	11/30/2020 7:44 PM
45	No	11/30/2020 7:04 PM
46	No	11/30/2020 7:01 PM
47	No	11/30/2020 6:44 PM
48	I think this is nice to see the district trying to get reliable Internet for the kids to ensure adequate schooling options!	11/30/2020 6:41 PM
49	We need inexpensive high speed reliable service in order for our students to be able to actually get any schoolwork done in the event we have to go virtual.	11/30/2020 6:28 PM
50	We would just love something better.	11/30/2020 6:23 PM
51	i am happy with our current service, but never hurts to look	11/30/2020 6:12 PM
52	No	11/30/2020 6:10 PM
53	No	11/30/2020 6:07 PM
54	I am not even able to watch Netflix at our home or download docs or face time my husband that works out if town. My daughter has to drive to our township hall and sit in her car to do her online homework. Just would like to do the necessary things from our home.	11/30/2020 6:05 PM
55	Need more options for reliable services in area	11/30/2020 6:05 PM
56	We get pretty good internet service where we are, especially for all the devices we have.....It is reasonably priced.	11/30/2020 5:58 PM
57	No	11/30/2020 5:49 PM
58	In regards to monthly fee I am willing to pay over \$80 but \$100 is a bit much	11/30/2020 5:45 PM
59	Needs to be fast, under \$50/month and unlimited data if we are going to be doing virtual school	11/30/2020 5:40 PM
60	No	11/30/2020 5:39 PM
61	It's crucial that we have internet at the house especially with winter and cold weather coming it's very hard for my children to do their school work in the car and we're paying almost \$200 for Internet that doesn't work half the time right now	11/30/2020 5:32 PM
62	Its too expensive	11/30/2020 5:31 PM
63	None	11/30/2020 5:30 PM
64	Hard to do virtual schooling when cant afford or get reliable service at home, would be great to have so working families dont have to struggle even more to find time to go elsewhere for kids	11/30/2020 5:29 PM

Beaverton, Gladwin County Fixed Wireless Internet Interest

	to do their work	
65	We rely heavily on our internet and have multiple users more reliable and affordable service would be fantastic and would greatly improve our day to day needs	11/30/2020 5:28 PM
66	No	11/30/2020 5:23 PM
67	My children education is lacking as far as being able to do their schooling online!	11/30/2020 5:22 PM
68	My current speed is at 100mbps for \$65 per month. I would have to have something better for the same or lower rate to consider changing sevice.	11/30/2020 5:21 PM
69	No	11/30/2020 5:20 PM
70	Do not want dish	11/30/2020 5:19 PM
71	None	11/30/2020 5:19 PM
72	A lot of folks can't afford the local internet providers.	11/30/2020 5:18 PM
73	No	11/30/2020 5:18 PM
74	No	11/30/2020 5:18 PM
75	N/A	11/30/2020 5:17 PM
76	Mine is good right now& reasonable. But after a year I'm sure it will go way up. \$99 is to much when a lot will do it for free.	11/30/2020 5:15 PM
77	We need high speed and very reliable internet in order for us to preform work and school duties.	11/30/2020 5:14 PM
78	I would like it to work on beaverton road also just past the dentist office . It's really bad there too	11/30/2020 5:13 PM
79	Reliability and high speed- no extreme slow downs or constant outages.	11/30/2020 5:12 PM
80	No	11/30/2020 5:12 PM
81	We need reliable service.	11/30/2020 5:12 PM
82	Planning on going for my Masters degree in the next step of my education. I would love a lower priced internet. I pay 100.00 and I live on SSI. Hard to afford.	11/30/2020 5:12 PM
83	I do not wish to change internet providers. Would like to see spectrum available to more areas in our town.	11/30/2020 5:10 PM
84	Internet is currently very expensive can't really afford but we need it so kids can do homework.	11/30/2020 5:10 PM
85	High speed internet like charter internet needs to be more widely available. There are so many people who would pay for it and use it if their house was "within reach". Investing in a larger service would guarantee them more lifelong customers especially with the reliability and high speeds.	11/30/2020 5:10 PM
86	No	11/30/2020 5:10 PM
87	Not at this time	11/30/2020 5:10 PM
88	We are not eligible for internet thru several companies.	11/30/2020 5:09 PM
89	We just got Via Sat because of the switch to Virtual school therefore we are in a two year contract. Would there be an issue with getting out of the contract?	11/30/2020 5:08 PM
90	No	11/30/2020 5:08 PM
91	No	11/30/2020 5:08 PM
92	It cuts in and out and isn't very reliable	11/30/2020 5:07 PM
93	No	11/30/2020 5:06 PM
94	Not at this time	11/30/2020 5:06 PM
95	reliability is important	11/30/2020 2:35 PM

Pages 38 – 53

(Redacted – Proprietary Consumer Data)

Connecting Michigan Communities Grant Application
Supporting Documentation

for

Agri-Valley Services, Corporation

Demonstration of Interest/Impact/Support from Businesses

Attachment # 13

December 8, 2020

Dear Office of OMB

Please accept this letter of support from the Beaverton Area Business Association (BABA), for the City of Beaverton, Beaverton Schools grant request for internet connectivity in the community of Beaverton.

As you know, every community in the State and nation have been hit hard by COVID. On top of that devastating pandemic, the Beaverton community was hit with historic flooding and loss of normal living for hundreds with displacement of many. Our community has simply been put on its heels.

Given all of this, one of the other major impacts on our community and especially businesses and leaners is the total lack of internet connectivity across significant portions of the area. We have a symbiotic relationship between business and schools. If the school district isn't strong, then our business sector can't be strong and vice versa. So, if our students can't learn because they have no connectivity, and 20% isn't connectivity! then we must do something to better that opportunity. If not, then the poor continue to get poorer and this community and our business sector can't afford that.

The Beaverton Area Business Association is an organization of over a hundred individuals representing business and industry across our County and State. We are a strong and vibrant organization over 75 years old, representing business interests and working hard to better our community. If successful with this internet build out, we can accomplish both, in addition to strengthening our schools system and learning for our students. We must have a solid learning environment for our kids, just as larger populated areas of the State do. We need equal footing.

Again, we've been through a lot this year, a bit more in our community than in most because of the flooding and we are seeking your support to help us get back and become better!

Thanks for your consideration.

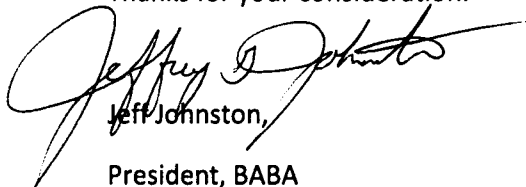

Jeff Johnston,
President, BABA



December 8, 2020

State of Michigan
Office of OMB

Dear OMB Professional:

2020 has been a difficult time across the State and nation, and certainly in Gladwin County and the community of Beaverton with historic flooding and loss of homes and property.

The Beaverton Activity Center (BAC) an award winning, volunteer lead organization, houses the community library, pre-school, Mid Michigan Health Physical Therapy, adult and child programming and much, much more.

As the President of the BAC, I am writing with firsthand knowledge of the devastation to this community given the flooding, but also the lack of internet connectivity across the community and the effects on our kids. I also serve as a mentor to many youth and am seeing it firsthand and it's not pretty. Our kids are falling so far behind simply because we lack technology infrastructure.

As the President of the BAC community Board, I stand in full support of the City of Beaverton, Beaverton Schools OMB grant request for improved internet connectivity in our community. I know the vital importance to our school children and to our business and industry sector. We are losing the battle and it will have devastating long term impacts on an already suffering community.

I urge you to strongly consider this proposal to bring this small community into this century with adequate internet coverage to help our kids and businesses survive.

Sincerely,

A handwritten signature in blue ink that reads "L. Scott Govitz".

L. Scott Govitz,
President,
BAC Board of Directors



December 8, 2020

State of Michigan
Department of Technology,
Management & Budget

To Whom It May Concern,

The Gladwin County Economic Development Corporation (Gladwin County EDC) is offering full support to the City of Beaverton, (Gladwin County) Michigan, in regards to its application for a Connecting Michigan Communities 2.0 grant under the State of Michigan, Department of Technology, Management & Budget Office.

The Gladwin County EDC recognizes the urgent need of improved broadband access, reliability, and speed within our rural community and has worked in many capacities to help make those improvements.

Broadband coverage data shows a severe lack of internet access in our community, which has had an enormously negative impact on our student's ability to learn throughout the current pandemic.

This has created hardships on families as they struggle to educate their children and has caused parents to sit with students in remote places offering internet "hotspots" in order to complete assignments. The insufficiencies of broadband has also affected businesses who try to support the added burden to their workers as they attempt to educate their children.

I pledge my full support of this grant application and the proposed build out of an infrastructure that will supply the much-needed internet coverage for our community.

Thank you for your consideration of this request.

Sincerely,

A handwritten signature in black ink that reads "Bob Balzer". The signature is fluid and cursive, with the first and last names being clearly legible.

Bob Balzer-Director
Gladwin County EDC



December 10, 2020

State of Michigan
Department of Technology,
Management & Budget

To Whom It May Concern,

Flower Scents of Beaverton is happy to support the City of Beaverton, (Gladwin County) Michigan, as they seek funding through a Connecting Michigan Communities 2.0 grant under the State of Michigan, Department of Technology, Management & Budget Office.

As parents of Beaverton School District students and ones who are very involved with the schools, community leadership, and local business, we know first-hand the struggles our children are facing due to the lack of internet access throughout our district.

Lack of internet availability, or having only the option to travel to a limited number of places offering the use of a “hotspot”, is in no way acceptable to the educational needs of our students.

Throughout the COVID pandemic, our community has struggled to maintain proper education and our businesses have found it difficult to conduct business in new ways through the internet.

Funding for this community initiative is critical and we pledge our support and offer assistance to ensure our community gains access to the broadband services needed in Beaverton. Our children need this; they need this now and for their future success.

Sincerely,

Amy Dull

Amy Dull
Owner

M MODERN MACHINERY

modernmachineinc.com

3031 Guernsey Rd., Beaverton, MI 48612 PH: 989-435-9071 FAX: 989-435-3940 info@modernmachineinc.com

December 8, 2020

State of Michigan
Department of Technology,
Management & Budget

To Whom It May Concern,

Modern Machinery of Beaverton is in full support of the City of Beaverton, (Gladwin County) Michigan, as they seek funding through a Connecting Michigan Communities 2.0 grant under the State of Michigan, Department of Technology, Management & Budget Office.

Our company relies on fast and reliable internet service, as do the employees of Modern Machinery.

We understand the struggles our community faces due to the lack of acceptable broadband access and pledge to do our part to improve these services in the Beaverton School District.

Our employees and their children have often struggled to complete tasks required by using the internet and this has, at times, led to attendance or performance issues in the workplace or at school.

We understand the value of education and realize that the future employees of our company must have the ability to learn at the same level as students from around the country. COVID-19 has shed additional light on the drastic need we have regarding broadband services in our community.

We pledge our support for this grant application and encourage your consideration to fully fund their request.

Sincerely,

Vince Hicks
Vice President
Modern Machinery
248-928-6725
vhicks@modernmachineinc.com

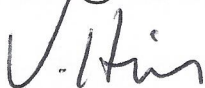

JOHN R. MOOLENAAR
4TH DISTRICT, MICHIGAN

HOUSE COMMITTEE
ON APPROPRIATIONS
SUBCOMMITTEES ON

AGRICULTURAL, RURAL DEVELOPMENT,
FOOD AND DRUG ADMINISTRATION, AND
RELATED AGENCIES

LABOR, HEALTH AND HUMAN SERVICES,
EDUCATION AND RELATED AGENCIES

117 CANNON HOUSE OFFICE BUILDING
WASHINGTON, DC 20515
(202) 225-3561
FAX: (202) 225-9679

DISTRICT OFFICES:

200 EAST MAIN STREET, SUITE 230
MIDLAND, MICHIGAN 48640
(989) 631-2552
FAX: (989) 631-6271

201 NORTH MITCHELL STREET, SUITE L04
CADILLAC, MICHIGAN 49601
(231) 942-5070
FAX: (231) 876-9505

Congress of the United States
House of Representatives
Washington, DC 20515-2204

December 8, 2020

State of Michigan
Department of Technology Office of Management & Budget
Elliott-Larsen Building, Second Floor
320 South Walnut Street
Lansing, MI 48909

To Whom It May Concern:

It is my pleasure to write a letter of recommendation in support of the City of Beaverton and their application for the Connecting Michigan Communities 2.0 Grant provided under the State of Michigan's Department of Technology, Management & Budget Office. If awarded, this grant will allow the City of Beaverton and Beaverton Schools to fulfill a buildout of a high-speed internet plan in the Beaverton School District.

At the onset of the COVID-19 pandemic, a connectivity report identified Beaverton Schools as one of the lowest in the State of Michigan for internet connectivity for its district students. In October of 2020, a broadband study was conducted by Connect Michigan in collaboration with the Beaverton School District, the City of Beaverton, and Mid Michigan College. The results showed overstated broadband coverage in the area, with areas of the school district being without coverage. Based on these findings, it is my recommendation that the City of Beaverton is fully deserving of this grant.

In this critical time of education outside the classroom, the need for connectivity has never been greater. Internet coverage is crucial to our students' academic success, as well as the teachers' and parents' ability to teach and assist. In addition, local businesses would benefit with better coverage. This grant would provide much needed funding for this low to moderate income community stretching 250 square miles.

As the Congressman for Michigan's Fourth Congressional District, I recommend the grant application and ultimate buildout of an infrastructure that will supply the much-needed internet coverage for the City of Beaverton and its surrounding communities. Thank you for your time and consideration of their needs and grant application.

Sincerely,



JOHN MOOLENAAR
Member of Congress



December 8, 2020

State of Michigan,
Department of Technology
Office of Management & Budget

Dear Sir/Madam:

It was brought to our attention that the City of Beaverton (Gladwin County) Michigan is applying for a Connecting Michigan Communities 2.0 grant under the State of Michigan, Department of Technology, Management & Budget Office.

Saint-Gobain recognizes the need for improved broadband access, reliability, and speed in our community. The challenges brought about by the pandemic this year have magnified this need. We have many employees who have children at home that are struggling with remote learning. Many of them don't have access to broadband services in their area. This has a negative impact on their learning experience, when they don't have the option for in-school learning and are being forced to learn remotely.

This has also impacted some of our own employees that live in this community. Some don't have access to reliable broadband services, which has created challenges, as a large majority of our workforce has been asked to work remotely to promote social distancing. In order to keep our employees safe and healthy by working from home, many are faced with the stress of not having reliable internet access from home. This can make some aspects of their every day jobs very challenging, as most of what we do requires an internet connection.

We pledge our full support of this grant application to hopefully help our community gain access to reliable internet coverage that they so desperately need at this time.

Sincerely,

Amanda Bootz
Training and HR Generalist
Saint-Gobain

Saint-Gobain
3910 Terry-Diane • Beaverton, MI 48612
Telephone (989) 435-9533 • Fax (989) 435-2355

Connecting Michigan Communities Grant Application
Supporting Documentation

for

Agri-Valley Services, Corporation

Demonstration of Interest/Impact/Support from CAIs

Attachment # 15



BEAVERTON SCHOOLS

468 S. ROSS ST. • BEAVERTON, MICHIGAN 48612 • 989-246-3000 • FAX: 989-435-7631

OFFICE OF THE SUPERINTENDENT

Friday, December 11, 2020

To whom it may concern:

According to internet connectivity maps from the Kent ISD, the majority of rural Gladwin County is classified as “underserved” regarding internet access. For many years, the City of Beaverton and the surrounding townships have been challenged with access to adequate internet service. The recent pandemic situation in 2020 has only increased awareness of the underserved situation with students trying to learn virtually and businesses working from home. This grant application through the State of Michigan is an opportunity to improve services for these communities and future residents.

While it may seem like almost everyone has internet access, a shocking number of families lack fast or reliable internet connections. There are roughly 5 million households with school-age children who don’t have broadband internet access at home. That means millions of students are being left behind.

There are many ways that a lack of internet access can affect a student’s academic performance. Students without internet can’t connect with teachers or classmates, do independent research, or get online homework help. For families, not having internet access can mean missing out on information or losing out on a direct line of communication with schools and teachers.

One of the biggest problems faced by students without internet access at home is their inability to complete homework. Homework has long been a source of hot debate within the education community. Should homework be assigned? Those who say yes argue that homework allows students to continue learning at home and prepares them for the rigors of college. Others claim that homework is unfair—home is not an even playing field, and some students have access to more resources and a better environment for completing homework.

There are many proposed solutions. Some school districts now provide free Wi-Fi on school buses, allowing students to complete homework during their commute. Programs sponsored by the government and other organizations help provide low-income families with internet access. But nothing has yet completely eliminated the digital divide, and there are still millions of students who don’t have internet access.

Beaverton Schools is seeking effective ways to help the students and community members of Beaverton gain access to reliable high speed internet connectivity. The proposed project will help close the ‘digital divide’ that is being experienced in rural America. This grant will allow us to provide broadband access to our schools, businesses and community members. I fully support the pursuit of the Connecting Michigan Communities Grant and believe, if we are awarded the grant dollars, it will have a meaningful and sustainable impact on the Beaverton Schools, the City of Beaverton and its surrounding townships.

Respectfully,

Joseph Passalacqua

JOHN R. MOOLENAAR
4TH DISTRICT, MICHIGAN

HOUSE COMMITTEE
ON APPROPRIATIONS
SUBCOMMITTEES ON

AGRICULTURAL, RURAL DEVELOPMENT,
FOOD AND DRUG ADMINISTRATION, AND
RELATED AGENCIES

LABOR, HEALTH AND HUMAN SERVICES,
EDUCATION AND RELATED AGENCIES

117 CANNON HOUSE OFFICE BUILDING
WASHINGTON, DC 20515
(202) 225-3561
FAX: (202) 225-9679

DISTRICT OFFICES:

200 EAST MAIN STREET, SUITE 230
MIDLAND, MICHIGAN 48640
(989) 631-2552
FAX: (989) 631-6271

201 NORTH MITCHELL STREET, SUITE L04
CADILLAC, MICHIGAN 49601
(231) 942-5070
FAX: (231) 876-9505

Congress of the United States
House of Representatives
Washington, DC 20515-2204

December 8, 2020

State of Michigan
Department of Technology Office of Management & Budget
Elliott-Larsen Building, Second Floor
320 South Walnut Street
Lansing, MI 48909

To Whom It May Concern:

It is my pleasure to write a letter of recommendation in support of the City of Beaverton and their application for the Connecting Michigan Communities 2.0 Grant provided under the State of Michigan's Department of Technology, Management & Budget Office. If awarded, this grant will allow the City of Beaverton and Beaverton Schools to fulfill a buildout of a high-speed internet plan in the Beaverton School District.

At the onset of the COVID-19 pandemic, a connectivity report identified Beaverton Schools as one of the lowest in the State of Michigan for internet connectivity for its district students. In October of 2020, a broadband study was conducted by Connect Michigan in collaboration with the Beaverton School District, the City of Beaverton, and Mid Michigan College. The results showed overstated broadband coverage in the area, with areas of the school district being without coverage. Based on these findings, it is my recommendation that the City of Beaverton is fully deserving of this grant.

In this critical time of education outside the classroom, the need for connectivity has never been greater. Internet coverage is crucial to our students' academic success, as well as the teachers' and parents' ability to teach and assist. In addition, local businesses would benefit with better coverage. This grant would provide much needed funding for this low to moderate income community stretching 250 square miles.

As the Congressman for Michigan's Fourth Congressional District, I recommend the grant application and ultimate buildout of an infrastructure that will supply the much-needed internet coverage for the City of Beaverton and its surrounding communities. Thank you for your time and consideration of their needs and grant application.

Sincerely,



JOHN MOOLENAAR
Member of Congress



MICHIGAN SENATE

JIM STAMAS

APPROPRIATIONS CHAIRMAN

December 15, 2020

State of Michigan,
Department of Technology
Office of Management & Budget

To whom it may concern,

I am writing in support of the City of Beaverton, Michigan as they apply for a Connecting Michigan Communities 2.0 grant from the Michigan Department of Technology, Management & Budget.

This grant will allow the City of Beaverton and Beaverton Schools to fulfill a buildout in the Beaverton school district of a high-speed internet solution at a reasonable price. At the beginning of the COVID pandemic, Beaverton Schools was identified as one of the lowest in the State of Michigan for internet connectivity for its district students at 20% coverage. During this pandemic, the need for connectivity has never been greater and the stressors on students, parents and business are at their peak

Again, I support the City of Beaverton Connecting Michigan Communities 2.0 grant application. Please do not hesitate to contact me regarding this letter or any other state matters at 1.855. 347.8036 or at senjstamas@senate.michigan.gov.

Sincerely,

A handwritten signature in blue ink that reads "Jim Stamas".

Jim Stamas
State Senator
36th District

JS/ck



97TH DISTRICT
STATE CAPITOL
P.O. BOX 30014
LANSING, MI 48909-7514

MICHIGAN HOUSE OF REPRESENTATIVES

JASON WENTWORTH

SPEAKER PRO TEMPORE

PHONE: (517) 373-8962
FAX: (517) 373-7195
JasonWentworth@house.mi.gov
www.RepWentworth.com

December 11, 2020

State of Michigan,
Department of Technology
Office of Management & Budget

To Whom It May Concern,

It is my understanding that the City of Beaverton in Gladwin County, is applying for a Connecting Michigan Communities 2.0 grant under the State of Michigan, Department of Technology, Management & Budget Office.

If awarded, this grant will allow the City of Beaverton and Beaverton Schools to fulfill a buildout in the Beaverton school district of a high speed internet solution at a reasonable price.

At the beginning of the COVID pandemic, Beaverton Schools were identified in a connectivity report, as one of the lowest in the State of Michigan for internet connectivity for its district students at 20% coverage. In October of 2020, the Beaverton School District and the City of Beaverton, in partnership with Mid Michigan College, worked with Connect Michigan on a broadband study that was completed on November 12, 2020. The results of that study were astounding, showing overstated broadband coverage in the area, with huge gaps in the school district being without coverage. The results of the study will allow the community to request a significant change to the broadband coverage map that is used to determine funding for possible buildout in a community.

The need for connectivity, especially during the pandemic, has never been greater. The additional stress on students, parents and businesses are at their peak. This low to moderate income community contains a K-12 school district covering 250 square miles. As indicated by the broadband report, internet coverage is overstated by the service providers in the area, which makes it challenging for Beaverton students to have the needed access to high speed internet for educational purposes. It simply doesn't exist and the changes need to be made now, which is why they are applying for this grant.

I am writing in full support of this grant application and the build out of the infrastructure that will supply the much needed internet coverage for the Beaverton community.

Thank you for your consideration.

Sincerely,

Jason Wentworth
State Representative
97th District

Connecting Michigan Communities Grant Application
Supporting Documentation

for

Agri-Valley Services, Corporation

Evidence of Application for a SPIN

Attachment # 16

SPIN ▲	Service Provider Name	Doing Business As	Contact Name	Contact Address	Contact Phone	Form 499 Filer	SPAC Filed
143000420	Agri-Valley Communications, Inc.		Neal B Eichler	7585 West Pigeon Rd. P.O. Box 650 Pigeon MI 48755-0650	989453-4391		1998, 2003, 2004, 2005, 2006, 2007, 2008, 2012, 2013, 2014, 2015, 2016, 2017, 2018, 2019, 2020

SPIN ▲	Service Provider Name	Doing Business As	Contact Name	Contact Address	Contact Phone	Form 499 Filer	SPAC Filed
143001717	Pigeon Telephone Company		Neal B Eichler	7585 W. Pigeon Rd P. O. Box 650 Pigeon MI 48755-0650	989453-4391	Y	1998, 2003, 2004, 2005, 2006, 2007, 2008, 2009, 2010, 2011, 2012, 2013, 2014, 2015, 2016, 2017, 2018, 2019, 2020

Connecting Michigan Communities Grant Application

Supporting Documentation

for

Agri-Valley Services, Corporation

Demonstration of Interest/Impact/Support from Communities

Attachment # 17



MICHIGAN SENATE

JIM STAMAS

APPROPRIATIONS CHAIRMAN

December 15, 2020

State of Michigan,
Department of Technology
Office of Management & Budget

To whom it may concern,

I am writing in support of the City of Beaverton, Michigan as they apply for a Connecting Michigan Communities 2.0 grant from the Michigan Department of Technology, Management & Budget.

This grant will allow the City of Beaverton and Beaverton Schools to fulfill a buildout in the Beaverton school district of a high-speed internet solution at a reasonable price. At the beginning of the COVID pandemic, Beaverton Schools was identified as one of the lowest in the State of Michigan for internet connectivity for its district students at 20% coverage. During this pandemic, the need for connectivity has never been greater and the stressors on students, parents and business are at their peak

Again, I support the City of Beaverton Connecting Michigan Communities 2.0 grant application. Please do not hesitate to contact me regarding this letter or any other state matters at 1.855. 347.8036 or at senjstamas@senate.michigan.gov.

Sincerely,

A handwritten signature in blue ink that reads "J. Stamas".

Jim Stamas
State Senator
36th District

JS/ck



97TH DISTRICT
STATE CAPITOL
P.O. BOX 30014
LANSING, MI 48909-7514

MICHIGAN HOUSE OF REPRESENTATIVES

JASON WENTWORTH

SPEAKER PRO TEMPORE

PHONE: (517) 373-8962
FAX: (517) 373-7195
JasonWentworth@house.mi.gov
www.RepWentworth.com

December 11, 2020

State of Michigan,
Department of Technology
Office of Management & Budget

To Whom It May Concern,

It is my understanding that the City of Beaverton in Gladwin County, is applying for a Connecting Michigan Communities 2.0 grant under the State of Michigan, Department of Technology, Management & Budget Office.

If awarded, this grant will allow the City of Beaverton and Beaverton Schools to fulfill a buildout in the Beaverton school district of a high speed internet solution at a reasonable price.

At the beginning of the COVID pandemic, Beaverton Schools were identified in a connectivity report, as one of the lowest in the State of Michigan for internet connectivity for its district students at 20% coverage. In October of 2020, the Beaverton School District and the City of Beaverton, in partnership with Mid Michigan College, worked with Connect Michigan on a broadband study that was completed on November 12, 2020. The results of that study were astounding, showing overstated broadband coverage in the area, with huge gaps in the school district being without coverage. The results of the study will allow the community to request a significant change to the broadband coverage map that is used to determine funding for possible buildout in a community.

The need for connectivity, especially during the pandemic, has never been greater. The additional stress on students, parents and businesses are at their peak. This low to moderate income community contains a K-12 school district covering 250 square miles. As indicated by the broadband report, internet coverage is overstated by the service providers in the area, which makes it challenging for Beaverton students to have the needed access to high speed internet for educational purposes. It simply doesn't exist and the changes need to be made now, which is why they are applying for this grant.

I am writing in full support of this grant application and the build out of the infrastructure that will supply the much needed internet coverage for the Beaverton community.

Thank you for your consideration.

Sincerely,

Jason Wentworth
State Representative
97th District

JOHN R. MOOLENAAR
4TH DISTRICT, MICHIGAN

HOUSE COMMITTEE
ON APPROPRIATIONS
SUBCOMMITTEES ON

AGRICULTURAL, RURAL DEVELOPMENT,
FOOD AND DRUG ADMINISTRATION, AND
RELATED AGENCIES

LABOR, HEALTH AND HUMAN SERVICES,
EDUCATION AND RELATED AGENCIES

117 CANNON HOUSE OFFICE BUILDING
WASHINGTON, DC 20515
(202) 225-3561
FAX: (202) 225-9679

DISTRICT OFFICES:

200 EAST MAIN STREET, SUITE 230
MIDLAND, MICHIGAN 48640
(989) 631-2552
FAX: (989) 631-6271

201 NORTH MITCHELL STREET, SUITE L04
CADILLAC, MICHIGAN 49601
(231) 942-5070
FAX: (231) 876-9505

Congress of the United States
House of Representatives
Washington, DC 20515-2204

December 8, 2020

State of Michigan
Department of Technology Office of Management & Budget
Elliott-Larsen Building, Second Floor
320 South Walnut Street
Lansing, MI 48909

To Whom It May Concern:

It is my pleasure to write a letter of recommendation in support of the City of Beaverton and their application for the Connecting Michigan Communities 2.0 Grant provided under the State of Michigan's Department of Technology, Management & Budget Office. If awarded, this grant will allow the City of Beaverton and Beaverton Schools to fulfill a buildout of a high-speed internet plan in the Beaverton School District.

At the onset of the COVID-19 pandemic, a connectivity report identified Beaverton Schools as one of the lowest in the State of Michigan for internet connectivity for its district students. In October of 2020, a broadband study was conducted by Connect Michigan in collaboration with the Beaverton School District, the City of Beaverton, and Mid Michigan College. The results showed overstated broadband coverage in the area, with areas of the school district being without coverage. Based on these findings, it is my recommendation that the City of Beaverton is fully deserving of this grant.

In this critical time of education outside the classroom, the need for connectivity has never been greater. Internet coverage is crucial to our students' academic success, as well as the teachers' and parents' ability to teach and assist. In addition, local businesses would benefit with better coverage. This grant would provide much needed funding for this low to moderate income community stretching 250 square miles.

As the Congressman for Michigan's Fourth Congressional District, I recommend the grant application and ultimate buildout of an infrastructure that will supply the much-needed internet coverage for the City of Beaverton and its surrounding communities. Thank you for your time and consideration of their needs and grant application.

Sincerely,



JOHN MOOLENAAR
Member of Congress



December 8, 2020

State of Michigan
Office of OMB

Dear OMB Professional:

2020 has been a difficult time across the State and nation, and certainly in Gladwin County and the community of Beaverton with historic flooding and loss of homes and property.

The Beaverton Activity Center (BAC) an award winning, volunteer lead organization, houses the community library, pre-school, Mid Michigan Health Physical Therapy, adult and child programming and much, much more.

As the President of the BAC, I am writing with firsthand knowledge of the devastation to this community given the flooding, but also the lack of internet connectivity across the community and the effects on our kids. I also serve as a mentor to many youth and am seeing it firsthand and it's not pretty. Our kids are falling so far behind simply because we lack technology infrastructure.

As the President of the BAC community Board, I stand in full support of the City of Beaverton, Beaverton Schools OMB grant request for improved internet connectivity in our community. I know the vital importance to our school children and to our business and industry sector. We are losing the battle and it will have devastating long term impacts on an already suffering community.

I urge you to strongly consider this proposal to bring this small community into this century with adequate internet coverage to help our kids and businesses survive.

Sincerely,

A handwritten signature in blue ink that reads "L. Scott Govitz".

L. Scott Govitz,
President,
BAC Board of Directors

December 8, 2020

Dear Office of OMB

Please accept this letter of support from the Beaverton Area Business Association (BABA), for the City of Beaverton, Beaverton Schools grant request for internet connectivity in the community of Beaverton.

As you know, every community in the State and nation have been hit hard by COVID. On top of that devastating pandemic, the Beaverton community was hit with historic flooding and loss of normal living for hundreds with displacement of many. Our community has simply been put on its heels.

Given all of this, one of the other major impacts on our community and especially businesses and leaners is the total lack of internet connectivity across significant portions of the area. We have a symbiotic relationship between business and schools. If the school district isn't strong, then our business sector can't be strong and vice versa. So, if our students can't learn because they have no connectivity, and 20% isn't connectivity! then we must do something to better that opportunity. If not, then the poor continue to get poorer and this community and our business sector can't afford that.

The Beaverton Area Business Association is an organization of over a hundred individuals representing business and industry across our County and State. We are a strong and vibrant organization over 75 years old, representing business interests and working hard to better our community. If successful with this internet build out, we can accomplish both, in addition to strengthening our schools system and learning for our students. We must have a solid learning environment for our kids, just as larger populated areas of the State do. We need equal footing.

Again, we've been through a lot this year, a bit more in our community than in most because of the flooding and we are seeking your support to help us get back and become better!

Thanks for your consideration.

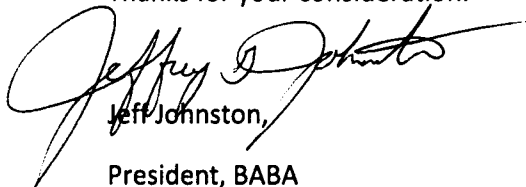

Jeff Johnston,
President, BABA



December 8, 2020

State of Michigan
Department of Technology,
Management & Budget

To Whom It May Concern,

The Gladwin County Economic Development Corporation (Gladwin County EDC) is offering full support to the City of Beaverton, (Gladwin County) Michigan, in regards to its application for a Connecting Michigan Communities 2.0 grant under the State of Michigan, Department of Technology, Management & Budget Office.

The Gladwin County EDC recognizes the urgent need of improved broadband access, reliability, and speed within our rural community and has worked in many capacities to help make those improvements.

Broadband coverage data shows a severe lack of internet access in our community, which has had an enormously negative impact on our student's ability to learn throughout the current pandemic.

This has created hardships on families as they struggle to educate their children and has caused parents to sit with students in remote places offering internet "hotspots" in order to complete assignments. The insufficiencies of broadband has also affected businesses who try to support the added burden to their workers as they attempt to educate their children.

I pledge my full support of this grant application and the proposed build out of an infrastructure that will supply the much-needed internet coverage for our community.

Thank you for your consideration of this request.

Sincerely,

A handwritten signature in black ink that reads "Bob Balzer". The signature is fluid and cursive, with the first and last names being the most prominent.

Bob Balzer-Director
Gladwin County EDC