



STATE OF MICHIGAN
CENTRAL PROCUREMENT SERVICES
Department of Technology, Management, and Budget
320 S. WALNUT ST., LANSING, MICHIGAN 48933
P.O. BOX 30026 LANSING, MICHIGAN 48909

CONTRACT CHANGE NOTICE

Change Notice Number **12**
to
Contract Number **071B7700088**

| | |
|-------------------|------------------------|
| CONTRACTOR | CLARK EQUIPMENT CO |
| | 250 East Beaton Drive |
| | West Fargo, ND 58078 |
| | Nate Dwelle |
| | 701-241-2791 |
| | nate.dwelle@doosan.com |
| | CV0018781 |

| | | | |
|--------------|-------------------------------|--|------|
| STATE | Program Manager | Various | SW |
| | | | |
| | Contract Administrator | Yvon Dufour | DTMB |
| | | (517) 249-0455 dufoury@michigan.gov | |

| CONTRACT SUMMARY | | | | |
|--|-------------------------|---------------------------|---|-------------------|
| AGRICULTURAL, GROUNDS & MAINTENANCE PURCHASE | | | | |
| INITIAL EFFECTIVE DATE | INITIAL EXPIRATION DATE | INITIAL AVAILABLE OPTIONS | EXPIRATION DATE BEFORE | |
| January 13, 2017 | January 12, 2021 | 2 - 1 Year | January 12, 2024 | |
| PAYMENT TERMS | | DELIVERY TIMEFRAME | | |
| 45 DAYS | | | | |
| ALTERNATE PAYMENT OPTIONS | | | EXTENDED PURCHASING | |
| <input type="checkbox"/> P-Card <input type="checkbox"/> PRC <input type="checkbox"/> Other | | | <input checked="" type="checkbox"/> Yes <input type="checkbox"/> No | |
| MINIMUM DELIVERY REQUIREMENTS | | | | |
| | | | | |
| DESCRIPTION OF CHANGE NOTICE | | | | |
| OPTION | LENGTH OF OPTION | EXTENSION | LENGTH OF EXTENSION | REVISED EXP. DATE |
| <input type="checkbox"/> | | <input type="checkbox"/> | | January 12, 2024 |
| CURRENT VALUE | VALUE OF CHANGE NOTICE | | ESTIMATED AGGREGATE CONTRACT VALUE | |
| \$1,545,000.00 | \$0.00 | | \$1,545,000.00 | |
| DESCRIPTION | | | | |
| Effective 9/13/2023 pricing on this contract is hereby updated, per revised Schedule 1 (attached) and Schedules 2 thru 5 (available upon request from dufoury@michigan.gov). All other terms, conditions, specifications and pricing remain the same. Per contractor request, and DTMB Procurement approval. | | | | |

| CONTRACT # 071B7700088 - AWARDED SPECIFICATIONS FOR PURCHASE | | | | | | | |
|--|---|---------------------------|---------------|---------------------|-------------|------------|---|
| Catalog Pricing For PURCHASE - Sept 2023 | | | | | | | |
| Bobcat Equipment | | | | | | | |
| Item # | EQUIPMENT MAKE & MODEL: | EQUIPMENT CATEGORY | MSRP | % Discount Off MSRP | Discount | Freight | Total Cost (Includes delivery, setup & surcharge) |
| | Bobcat Skid Steer Loaders | | | | | | |
| 1 | S70 Bobcat Skid-Steer Loader | Skid Steer | \$ 27,234.00 | 30% | \$8,170.20 | \$925.00 | \$19,988.80 |
| 2 | S450 T4 V2 Bobcat Skid-Steer Loader | Skid Steer | \$ 42,626.00 | 30% | \$12,787.80 | \$1,425.00 | \$31,263.20 |
| 3 | S62 T4 Bobcat Skid Steer Loader | Skid Steer | \$ 50,800.00 | 30% | \$15,240.00 | \$1,225.00 | \$36,785.00 |
| 4 | S64 T4 Bobcat Skid Steer Loader | Skid Steer | \$ 56,090.00 | 30% | \$16,827.00 | \$1,225.00 | \$40,488.00 |
| 5 | S66 T4 Bobcat Skid Steer Loader | Skid Steer | \$ 59,926.00 | 30% | \$17,977.80 | \$1,050.00 | \$42,998.20 |
| 6 | S76 T4 Bobcat Skid Steer Loader | Skid Steer | \$ 63,597.00 | 30% | \$19,079.10 | \$1,325.00 | \$45,842.90 |
| 8 | S770 T4 Bobcat Skid-Steer Loader | Skid Steer | \$ 72,143.00 | 30% | \$21,642.90 | \$1,425.00 | \$51,925.10 |
| 9 | S86 T4 Bobcat Skid Steer Loader | Skid Steer | \$ 80,623.00 | 30% | \$24,186.90 | \$1,525.00 | \$57,961.10 |
| 10 | Bobcat Skid Steer Factory Installed Options | Skid Steer | | 30% | | | |
| 11 | Bobcat Skid Steer Attachments | Skid Steer | | 24% | | | |
| | Bobcat Compact Track Loaders | | | | | | |
| 12 | T450 T4 V2 Bobcat Compact Track Loader | Compact Track Loader | \$ 57,616.00 | 30% | \$17,284.80 | \$1,350.00 | \$41,681.20 |
| 13 | T62 T4 Bobcat Compact Track Loader | Compact Track Loader | \$ 63,881.00 | 30% | \$19,164.30 | \$1,525.00 | \$46,241.70 |
| 14 | T64 T4 Bobcat Compact Track Loader | Compact Track Loader | \$ 69,063.00 | 30% | \$20,718.90 | \$1,700.00 | \$50,044.10 |
| 15 | T66 T4 Bobcat Compact Track Loader | Compact Track Loader | \$ 70,495.00 | 30% | \$21,148.50 | \$1,525.00 | \$50,871.50 |
| 17 | T76 T4 Bobcat Compact Track Loader | Compact Track Loader | \$ 82,154.00 | 30% | \$24,646.20 | \$1,675.00 | \$59,182.80 |
| 18 | T770 T4 Bobcat Compact Track Loader | Compact Track Loader | \$ 86,539.00 | 30% | \$25,961.70 | \$1,350.00 | \$61,927.30 |
| 19 | T86 T4 Bobcat Compact Track Loader | Compact Track Loader | \$ 118,883.00 | 30% | \$35,664.90 | \$1,500.00 | \$84,718.10 |
| 20 | Bobcat Compact Track Loader Factory InstalledOptions | Compact Track Loader | | 30% | | | |
| 21 | Bobcat Compact Track Loader Attachments | Compact Track Loader | | 24% | | | |
| 22 | Bobcat MT100 | Mini Track Loader | \$ 38,895.00 | 24% | \$9,334.80 | \$725.00 | \$30,285.20 |
| 23 | MT100 Factory Installed Options | Mini Track Loader | | 24% | | | |
| 24 | MT100 Attachments | Mini Track Loader | | 24% | | | |
| | Bobcat Mini Excavators | | | | | | |
| 25 | E10 T4 Bobcat Excavator | Mini Excavators | \$ 28,356.00 | 30% | \$8,506.80 | \$525.00 | \$20,374.20 |
| 26 | E20 T4 Bobcat Excavator | Mini Excavators | \$ 38,025.00 | 30% | \$11,407.50 | \$875.00 | \$27,492.50 |
| 27 | E26 R-Series Bobcat Excavator | Mini Excavators | \$ 45,790.00 | 30% | \$13,737.00 | \$1,375.00 | \$33,428.00 |
| 28 | E32 R2-Series Bobcat Excavator | Mini Excavators | \$ 53,205.00 | 30% | \$15,961.50 | \$1,250.00 | \$38,493.50 |
| 29 | E35 25HP R2-Series Bobcat Excavator | Mini Excavators | \$ 56,601.00 | 30% | \$16,980.30 | \$1,275.00 | \$40,895.70 |
| 30 | E35 33HP R2-Series Bobcat Excavator (Discontinued) | Mini Excavators | \$ 65,358.00 | 30% | \$19,607.40 | \$1,275.00 | \$47,025.60 |
| 31 | E38 R2-Series Bobcat Excavator | Mini Excavators | \$ 65,358.00 | 30% | \$19,607.40 | \$1,275.00 | \$47,025.60 |
| 32 | E40 R2-Series Bobcat Excavator | Mini Excavators | \$ 63,039.00 | 30% | \$18,911.70 | \$1,500.00 | \$45,627.30 |
| 33 | E48 R2-Series Bobcat Excavator | Mini Excavators | \$ 69,768.00 | 30% | \$20,930.40 | \$1,625.00 | \$50,462.60 |
| 34 | E55 R2-Series Bobcat Excavator | Mini Excavators | \$ 82,767.00 | 30% | \$24,830.10 | \$1,950.00 | \$59,886.90 |
| 35 | E42 R2-Series Bobcat Excavator (Discontinued) | Mini Excavators | \$ 66,402.00 | 30% | \$19,920.60 | \$1,625.00 | \$48,106.40 |
| 36 | E50 R2-Series Bobcat Excavator (Discontinued) | Mini Excavators | \$ 82,767.00 | 30% | \$24,830.10 | \$1,950.00 | \$59,886.90 |
| 37 | E60 R2-Series Bobcat Excavator | Mini Excavators | \$ 90,117.00 | 30% | \$27,035.10 | \$2,000.00 | \$65,081.90 |
| 38 | E88 R2-Series Bobcat Excavator | Mini Excavators | \$ 125,217.00 | 30% | \$37,565.10 | \$3,100.00 | \$90,751.90 |
| 39 | E145 Bobcat Excavator | Large Excavators | \$ 213,917.00 | 28% | \$59,896.76 | \$5,300.00 | \$159,320.24 |
| 40 | E165 Bobcat Excavator | Large Excavators | \$ 218,133.00 | 28% | \$61,077.24 | \$5,300.00 | \$162,355.76 |
| 41 | Bobcat Large Excavators Factory Installed Options | Large Excavators | | 28% | | | |
| 42 | Bobcat Mini Excavators Factory Installed Options | Mini Excavators | | 30% | | | |
| 43 | Bobcat Mini Excavators Attachments | Mini Excavators | | 24% | | | |
| | Bobcat Versa-Handlers | | | | | | |
| 44 | Bobcat TL519 | Versa-Handlers | \$ 102,564.00 | 24% | \$24,615.36 | \$2,125.00 | \$80,073.64 |
| 45 | Bobcat TL619 | Versa-Handlers | \$ 105,641.00 | 24% | \$25,353.84 | \$2,125.00 | \$82,412.16 |
| 46 | Bobcat TL723 | Versa-Handlers | \$ 129,869.00 | 24% | \$31,168.56 | \$3,075.00 | \$101,775.44 |
| 47 | Bobcat TL923 | Versa-Handlers | \$ 146,217.00 | 24% | \$35,092.08 | \$3,800.00 | \$114,924.92 |
| 48 | Bobcat Versa-Handlers Factory Installed Options | Versa-Handlers | | 24% | | | |
| 49 | Bobcat Versa-Handlers Attachments | Versa-Handlers | | 24% | | | |
| | Bobcat Tool Cat Utility Work Machines | | | | | | |
| 50 | Bobcat UW53 | Utility Work Machines | \$ 86,187.00 | 15% | \$12,928.05 | \$975.00 | \$74,233.95 |
| 51 | Bobcat UW56 | Utility Work Machines | \$ 73,074.00 | 15% | \$10,961.10 | \$1,400.00 | \$63,512.90 |
| 52 | Bobcat Tool Cat UW56 & UW53 Factory Installed Options | Utility Work Machines | | 15% | | | |
| 53 | Bobcat Tool Cat UW56 & UW53 Attachments | Utility Work Machines | | 24% | | | |
| | Bobcat Utility Vehicles | | | | | | |
| 54 | UV34 Diesel Utility Vehicle | Utility Vehicles | \$ 20,668.00 | 16% | \$3,306.88 | \$1,420.00 | \$18,781.12 |
| 55 | UV34 Gas Utility Vehicle | Utility Vehicles | \$ 17,814.00 | 16% | \$2,850.24 | \$1,420.00 | \$16,383.76 |
| 56 | UV34XL Diesel Utility Vehicle | Utility Vehicles | \$ 22,178.00 | 16% | \$3,548.48 | \$1,520.00 | \$20,149.52 |
| 57 | UV34XL Gas Utility Vehicle | Utility Vehicles | \$ 20,292.00 | 16% | \$3,246.72 | \$1,520.00 | \$18,565.28 |
| 58 | Bobcat Utility Vehicles Factory Installed Options | Utility Vehicles | | 16% | | | |
| | Bobcat Small Articulated Loaders | | | | | | |
| 59 | Bobcat L23 | Small Articulated Loaders | \$ 40,788.00 | 20% | \$8,157.60 | \$850.00 | \$33,480.40 |
| 60 | Bobcat L28 | Small Articulated Loaders | \$ 47,789.00 | 20% | \$9,557.80 | \$875.00 | \$39,106.20 |
| 61 | Bobcat Articulated Loaders Factory Installed Options | Small Articulated Loaders | | 20% | | | |
| 62 | Bobcat Articulated Loaders Attachments | Small Articulated Loaders | | 24% | | | |
| | Bobcat Compact Wheel Loaders | | | | | | |
| 63 | Bobcat L65 | Compact Wheel Loaders | \$ 80,673.00 | 24% | \$19,361.52 | \$1,850.00 | \$63,161.48 |
| 64 | Bobcat L85 | Compact Wheel Loaders | \$ 95,663.00 | 24% | \$22,959.12 | \$2,500.00 | \$75,203.88 |
| 65 | Bobcat Articulated Loaders Factory Installed Options | Compact Wheel Loaders | | 24% | | | |
| 66 | Bobcat Articulated Loaders Attachments | Compact Wheel Loaders | | 24% | | | |
| | Bobcat Compact Tractors | | | | | | |
| 67 | CT1021 Compact Tractor HST | Compact Tractors | \$ 13,985.00 | 20% | \$2,797.00 | \$646.00 | \$11,834.00 |
| 68 | CT1025 Compact Tractor HST | Compact Tractors | \$ 15,929.00 | 20% | \$3,185.80 | \$646.00 | \$13,389.20 |
| 69 | CT2025 Compact Tractor HST | Compact Tractors | \$ 20,612.00 | 20% | \$4,122.40 | \$840.00 | \$17,329.60 |
| 70 | CT2025 Compact Tractor MST | Compact Tractors | \$ 19,023.00 | 20% | \$3,804.60 | \$840.00 | \$16,058.40 |
| 71 | CT2035 Compact Tractor HST | Compact Tractors | \$ 26,134.00 | 20% | \$5,226.80 | \$840.00 | \$21,747.20 |
| 72 | CT2035 Compact Tractor MST | Compact Tractors | \$ 24,485.00 | 20% | \$4,897.00 | \$840.00 | \$20,428.00 |
| 73 | CT2040 Compact Tractor HST | Compact Tractors | \$ 26,820.00 | 20% | \$5,364.00 | \$840.00 | \$22,296.00 |
| 74 | CT2040 Compact Tractor MST | Compact Tractors | \$ 25,142.00 | 20% | \$5,028.40 | \$840.00 | \$20,953.60 |
| 75 | CT2535 Compact Tractor HST | Compact Tractors | \$ 38,100.00 | 20% | \$7,620.00 | \$840.00 | \$31,320.00 |
| 76 | CT2540 Compact Tractor HST | Compact Tractors | \$ 40,017.00 | 20% | \$8,003.40 | \$840.00 | \$32,853.60 |
| 77 | CT4045 Compact Tractor HST | Compact Tractors | \$ 32,103.00 | 20% | \$6,420.60 | \$905.00 | \$26,587.40 |

| | | | | | | | |
|----|---|------------------|--------------|-----|-------------|------------|-------------|
| 78 | CT4045 Compact Tractor SST | Compact Tractors | \$ 28,977.00 | 20% | \$5,795.40 | \$905.00 | \$24,086.60 |
| 79 | CT4050 Compact Tractor HST | Compact Tractors | \$ 35,845.00 | 20% | \$7,169.00 | \$905.00 | \$29,581.00 |
| 80 | CT4050 Compact Tractor SST | Compact Tractors | \$ 30,459.00 | 20% | \$6,091.80 | \$905.00 | \$25,272.20 |
| 81 | CT4055 Compact Tractor SST | Compact Tractors | \$ 31,941.00 | 20% | \$6,388.20 | \$905.00 | \$26,457.80 |
| 82 | CT4058 Compact Tractor HST | Compact Tractors | \$ 38,202.00 | 20% | \$7,640.40 | \$905.00 | \$31,466.60 |
| 83 | CT5545 Compact Tractor eHST | Compact Tractors | \$ 43,559.00 | 20% | \$8,711.80 | \$1,034.00 | \$35,881.20 |
| 84 | CT5550 Compact Tractor eHST | Compact Tractors | \$ 46,244.00 | 20% | \$9,248.80 | \$1,034.00 | \$38,029.20 |
| 85 | CT5555 Compact Tractor eHST | Compact Tractors | \$ 48,650.00 | 20% | \$9,730.00 | \$1,034.00 | \$39,954.00 |
| 86 | CT5558 Compact Tractor eHST | Compact Tractors | \$ 52,186.00 | 20% | \$10,437.20 | \$1,034.00 | \$42,782.80 |
| 87 | Bobcat Compact Tractors Factory Installed Options | Compact Tractors | | 20% | | | |
| 88 | Bobcat Compact Tractors Attachments | Compact Tractors | | 24% | | | |

*See Schedule D2 - Bobcat Price Pages for Complete Listing of All Factory Options and Attachments

Doosan Portable Power

| Item # | EQUIPMENT MAKE & MODEL: | EQUIPMENT CATEGORY | MSRP | % Discount Off | Discount | Freight | Total Cost (Includes |
|--------|---|--------------------|--------------|----------------|--------------|------------|----------------------|
| | Air Compressors | | | | | | |
| 89 | C185WDO-T4F Portable Air Compressor | Air Compressor | \$34,167.00 | 36% | \$12,300.12 | \$410.00 | \$22,932.89 |
| 90 | P185/HP150WDO-T4F Portable Air Compressor | Air Compressor | \$38,750.00 | 36% | \$13,950.00 | \$410.00 | \$25,954.00 |
| 91 | XP185/VHP165WDO-T4F Portable Air Compressor | Air Compressor | \$48,833.00 | 36% | \$17,579.88 | \$410.00 | \$32,600.71 |
| 92 | P185WDOU-T4F Portable Air Compressor | Air Compressor | \$43,342.00 | 36% | \$15,603.12 | \$300.00 | \$28,871.05 |
| 93 | P250/MH185WDO-T4F Portable Air Compressor | Air Compressor | \$48,833.00 | 36% | \$17,579.88 | \$410.00 | \$32,600.71 |
| 94 | P425/HP375WCU-T4F Portable Air Compressor | Air Compressor | \$92,500.00 | 36% | \$33,300.00 | \$770.00 | \$61,746.00 |
| 95 | HP450/VHP400WCU-T4F Portable Air Compressor | Air Compressor | \$104,037.00 | 36% | \$37,453.32 | \$770.00 | \$69,351.68 |
| 96 | XP825/HP750WCU-T4F Portable Air Compressor | Air Compressor | \$183,583.00 | 36% | \$66,089.88 | \$1,005.00 | \$122,022.91 |
| 97 | HP915WCU-T4F Portable Air Compressor | Air Compressor | \$239,922.00 | 36% | \$86,371.92 | \$1,675.00 | \$159,831.58 |
| 98 | HP1600VHP1400WCAT-T4F Portable Air Compressor | Air Compressor | \$373,382.00 | 36% | \$134,417.52 | \$1,895.00 | \$248,028.41 |
| 99 | HP1600VHP1400WCU-T4F Portable Air Compressor | Air Compressor | \$373,382.00 | 36% | \$134,417.52 | \$1,895.00 | \$248,028.41 |
| 100 | XHP750WCU-T4F Portable Air Compressor | Air Compressor | \$307,480.00 | 36% | \$110,692.80 | \$1,675.00 | \$204,365.82 |
| 101 | XHP1170WCU-T4F Portable Air Compressor | Air Compressor | \$386,338.00 | 36% | \$139,081.68 | \$1,895.00 | \$256,569.01 |
| | Generators | | | | | | |
| 102 | G25WDO-3A-T4F Portable Generator | Generator | \$45,868.00 | 36% | \$16,512.48 | \$465.00 | \$30,701.19 |
| 103 | G40WDO-3A-T4F | Generator | \$54,105.00 | 36% | \$19,477.80 | \$465.00 | \$36,131.02 |
| 104 | G50WDO-3A-T4F Portable Generator | Generator | \$55,978.00 | 36% | \$20,152.08 | \$465.00 | \$37,365.70 |
| 105 | G70WDO-3A-T4F | Generator | \$85,933.00 | 36% | \$30,935.88 | \$1,015.00 | \$57,662.03 |
| 106 | G125WCU-3A-T4F | Generator | \$121,125.00 | 36% | \$43,605.00 | \$1,015.00 | \$80,860.60 |
| 107 | G150WCU-3A-T4F | Generator | \$146,380.00 | 36% | \$52,696.80 | \$1,015.00 | \$97,508.70 |
| 108 | G190WCU-3A-T4F | Generator | \$180,245.00 | 36% | \$64,888.20 | \$1,515.00 | \$120,332.50 |
| 109 | G240WCU-3A-T4F | Generator | \$195,937.00 | 36% | \$70,537.32 | \$1,515.00 | \$130,676.67 |
| 110 | G325WCU-3A-T4F | Generator | \$238,772.00 | 36% | \$85,957.92 | \$1,675.00 | \$159,073.50 |
| 111 | G400WCU-3B-T4F | Generator | \$266,791.00 | 36% | \$96,044.76 | \$1,785.00 | \$177,653.63 |
| 112 | G570WCU-2B-T4F | Generator | \$374,247.00 | 36% | \$134,728.92 | \$1,890.00 | \$248,593.62 |
| | Light Towers | | | | | | |
| 113 | LCV6WKUB-60HZ-T4F | Light Tower | \$18,833.00 | 36% | \$6,779.88 | \$285.00 | \$12,677.12 |
| | Balloon Light | | | | | | |
| 114 | BL400 | Balloon Light | \$3,100.00 | 36% | \$1,116.00 | \$160.00 | \$2,198.00 |
| | LIGHT COMPACTION | | | | | | |
| 115 | DRX60 Rammer | Light Compaction | \$4,617.00 | 36% | \$1,662.12 | \$160.00 | \$3,114.88 |
| 116 | DRX70 Rammer | Light Compaction | \$4,877.00 | 36% | \$1,755.72 | \$160.00 | \$3,281.28 |
| 117 | DFP1013 Forward Plate | Light Compaction | \$2,658.00 | 36% | \$956.88 | \$160.00 | \$1,861.12 |
| 118 | DFP1516 Forward Plate | Light Compaction | \$3,160.00 | 36% | \$1,137.60 | \$160.00 | \$2,182.40 |
| 119 | DFP1520 Forward Plate | Light Compaction | \$3,525.00 | 36% | \$1,269.00 | \$160.00 | \$2,416.00 |
| 120 | DRP2316 Reversible Plate | Light Compaction | \$6,716.00 | 36% | \$2,417.76 | \$160.00 | \$4,458.24 |
| 121 | DRP3220 Reversible Plate | Light Compaction | \$8,635.00 | 36% | \$3,108.60 | \$160.00 | \$5,686.40 |
| 122 | DRP4924 Reversible Plate | Light Compaction | \$17,989.00 | 36% | \$6,476.04 | \$160.00 | \$11,672.96 |
| 123 | DTR3275 Trench Roller | | \$60,778.00 | 36% | \$21,880.08 | \$375.00 | \$39,272.92 |

*See Schedule D4 - Doosan Portable Power Price Pages for Complete Listing of All Factory Options.

Bobcat Mowers

| Item # | EQUIPMENT MAKE & MODEL: | EQUIPMENT CATEGORY | MSRP | % Discount Off | Discount | Freight | Total Cost (Includes |
|--------|--|--------------------|--------------|----------------|------------|----------|----------------------|
| | Commercial Mowers | | | | | | |
| 124 | ZT2048SA - ZT2000 Zero Turn Riding Mower | Mowers | \$ 5,579.00 | 16% | \$892.64 | \$175.00 | \$4,861.36 |
| 125 | ZT2052SB - ZT2000 Zero Turn Riding Mower | Mowers | \$ 5,799.00 | 16% | \$927.84 | \$175.00 | \$5,046.16 |
| 126 | ZT3048SC - ZT3000 Zero Turn Riding Mower | Mowers | \$ 7,429.00 | 16% | \$1,188.64 | \$233.00 | \$6,473.36 |
| 127 | ZT3052SD - ZT3000 Zero Turn Riding Mower | Mowers | \$ 7,659.00 | 16% | \$1,225.44 | \$233.00 | \$6,666.56 |
| 128 | ZT3061SE - ZT3000 Zero Turn Riding Mower | Mowers | \$ 7,999.00 | 16% | \$1,279.84 | \$233.00 | \$6,952.16 |
| 129 | ZT3548SF - ZT3500 Zero Turn Riding Mower | Mowers | \$ 9,319.00 | 16% | \$1,491.04 | \$298.00 | \$8,125.96 |
| 130 | ZT3552SG - ZT3500 Zero Turn Riding Mower | Mowers | \$ 9,549.00 | 16% | \$1,527.84 | \$298.00 | \$8,319.16 |
| 131 | ZT3561SH - ZT3500 Zero Turn Riding Mower | Mowers | \$ 9,919.00 | 16% | \$1,587.04 | \$298.00 | \$8,629.96 |
| 132 | ZS4036SJ - ZS4000 Zero Turn Stand-On Mower | Mowers | \$ 9,299.00 | 16% | \$1,487.84 | \$298.00 | \$8,109.16 |
| 133 | ZS4048SF - ZS4000 Zero Turn Stand-On Mower | Mowers | \$ 9,919.00 | 16% | \$1,587.04 | \$253.00 | \$8,584.96 |
| 134 | ZS4052SK - ZS4000 Zero Turn Stand-On Mower | Mowers | \$ 10,939.00 | 16% | \$1,750.24 | \$298.00 | \$9,486.76 |
| 135 | ZS4061SK - ZS4000 Zero Turn Stand-On Mower | Mowers | \$ 11,269.00 | 16% | \$1,803.04 | \$298.00 | \$9,763.96 |
| 136 | ZT2042SA - ZT2000 Zero Turn Riding Mowers | Mowers | \$ 5,419.00 | 16% | \$867.04 | \$175.00 | \$4,726.96 |
| 137 | ZT6052SL - ZT6000 Zero Turn Riding Mower | Mowers | \$ 12,399.00 | 16% | \$1,983.84 | \$382.00 | \$10,797.16 |
| 138 | ZT6061SL - ZT6000 Zero Turn Riding Mower | Mowers | \$ 12,789.00 | 16% | \$2,046.24 | \$382.00 | \$11,124.76 |
| 139 | ZT6161SM - ZT6100 Zero Turn Riding Mower | Mowers | \$ 12,269.00 | 16% | \$1,963.04 | \$382.00 | \$10,687.96 |
| 140 | ZT6161SN - ZT6100 Zero Turn Riding Mower | Mowers | \$ 14,199.00 | 16% | \$2,271.84 | \$382.00 | \$12,309.16 |
| 141 | ZT7061SP - ZT7000 Zero Turn Riding Mower | Mowers | \$ 15,449.00 | 16% | \$2,471.84 | \$453.00 | \$13,430.16 |
| 142 | ZT7061SW - ZT7000 Zero Turn Riding Mower | Mowers | \$ 16,519.00 | 16% | \$2,643.04 | \$453.00 | \$14,328.96 |
| 143 | ZT7072SP - ZT7000 Zero Turn Riding Mower | Mowers | \$ 16,689.00 | 16% | \$2,670.24 | \$453.00 | \$14,471.76 |
| 144 | ZT7072SW - ZT7000 Zero Turn Riding Mower | Mowers | \$ 17,639.00 | 16% | \$2,822.24 | \$453.00 | \$15,269.76 |

*See Schedule D5 - Bobcat Mowers Price Pages for Complete Listing of All Factory Options and Attachments

Steiner Tractors

| Item # | EQUIPMENT MAKE & MODEL: | EQUIPMENT CATEGORY | MSRP | % Discount Off MSRP | Discount | Freight | Total Cost (Includes delivery, setup & surcharge) |
|--------|-------------------------|--------------------|------|------------------------|----------|---------|---|
|--------|-------------------------|--------------------|------|------------------------|----------|---------|---|

| | | | | | | | |
|--|--|--------------------|--------------|----------------|------------|----------|----------------------|
| | Commercial Mowers | | | | | | |
| 145 | 450-25 - Tractor | Tractors | \$27,099.00 | 16% | \$4,335.84 | \$401.00 | \$23,164.16 |
| 146 | 450-32 - Tractor | Tractors | \$27,299.00 | 16% | \$4,367.84 | \$401.00 | \$23,332.16 |
| 147 | 450-37 - Tractor | Tractors | \$24,799.00 | 16% | \$3,967.84 | \$401.00 | \$21,232.16 |
| 148 | Steiner Options, Attachments & Implements | Tractors | | 16% | | | |
| *See Schedule D5 - for Steiner Price Pages for Complete Listing of All Factory Options and Attachments | | | | | | | |
| Ryan Turf Equipment | | | | | | | |
| Item # | EQUIPMENT MAKE & MODEL: | EQUIPMENT CATEGORY | MSRP | % Discount Off | Discount | Freight | Total Cost (Includes |
| | Turf Equipment | | | | | | |
| 149 | RENOTHIN V HONDA FIXED BLADE, 5.5HP* | Rake | \$ 2,109.00 | 16% | \$337.44 | \$111.00 | \$1,882.56 |
| 150 | RENOTHIN V HONDA FLAIL, 5.5HP* | Rake | \$ 2,109.00 | 16% | \$337.44 | \$111.00 | \$1,882.56 |
| 151 | RENOTHIN V HONDA SPRING TINE, 5.5HP* | Rake | \$ 2,109.00 | 16% | \$337.44 | \$111.00 | \$1,882.56 |
| 152 | RYAN LAWNNAIRE IV EST B&S VNGRD, 6.5HP* | Aerators | \$ 3,529.00 | 16% | \$564.64 | \$91.00 | \$3,055.36 |
| 153 | RYAN-LAWNNAIRE IV-EST, HONDA GX120, 4.0HP* | Aerators | \$ 3,529.00 | 16% | \$564.64 | \$91.00 | \$3,055.36 |
| 154 | RYAN, LAWNNAIRE IV EST, HONDA GX120, EU | Aerators | \$ 3,829.00 | 16% | \$612.64 | \$0.00 | \$3,216.36 |
| 155 | RYAN-LAWNNAIRE TOW 36" | Aerators | \$ 3,839.00 | 16% | \$614.24 | \$111.00 | \$3,335.76 |
| 156 | RYAN LAWNNAIRE V EST B&S VNGRD, 6.5HP* | Aerators | \$ 3,979.00 | 16% | \$636.64 | \$91.00 | \$3,433.36 |
| 157 | RYAN-LAWNNAIRE V-EST, HONDA GX120, 4.0HP* | Aerators | \$ 3,979.00 | 16% | \$636.64 | \$91.00 | \$3,433.36 |
| 158 | RYAN, LAWNNAIRE V EST, HONDA GX120 EU | Aerators | \$ 4,309.00 | 16% | \$689.44 | \$0.00 | \$3,619.56 |
| 159 | RYAN, JR. SOD CTR 12" Honda GX160, EU | Sod Cutters | \$ 5,499.00 | 16% | \$879.84 | \$0.00 | \$4,619.16 |
| 160 | RYAN-JR SODCTR 12, HONDA GX160, 5.5HP* | Sod Cutters | \$ 5,539.00 | 16% | \$886.24 | \$111.00 | \$4,763.76 |
| 161 | RYAN-JR SODCTR 18, B&S VNGD, 6.5HP* | Sod Cutters | \$ 5,669.00 | 16% | \$907.04 | \$111.00 | \$4,872.96 |
| 162 | RYAN-JR SODCTR 18, HONDA GX160, 5.5HP* | Sod Cutters | \$ 5,669.00 | 16% | \$907.04 | \$111.00 | \$4,872.96 |
| 163 | RYAN JR. SOD CTR 18" Honda GX160, EU | Sod Cutters | \$ 5,929.00 | 16% | \$948.64 | \$0.00 | \$4,980.36 |
| 164 | RYAN-TRACAIRE, 3PT, 72, CAT 1 | Aerators | \$ 5,879.00 | 16% | \$940.64 | \$168.00 | \$5,106.36 |
| 165 | RYAN-MATAWAY, HONDA GX390, 11.7HP* | Rake | \$ 5,999.00 | 16% | \$959.84 | \$111.00 | \$5,150.16 |
| 166 | RYAN-HYDRO JR., 18" Honda, EU | Overseeder | \$ 6,289.00 | 16% | \$1,006.24 | \$0.00 | \$5,282.76 |
| 167 | RYAN-HYDRO-JR 18, HONDA | Overseeder | \$ 6,549.00 | 16% | \$1,047.84 | \$111.00 | \$5,612.16 |
| 168 | RYAN-HYDRO-JR 24, HONDA | Overseeder | \$ 7,239.00 | 16% | \$1,158.24 | \$111.00 | \$6,191.76 |
| 169 | RYAN-MATAWAY OVSDR, HONDA GX390, 11.7HP* | Rake | \$ 9,399.00 | 16% | \$1,503.84 | \$168.00 | \$8,063.16 |
| 170 | RYAN-RENOVAIRE TOW 72" | Aerators | \$ 9,999.00 | 16% | \$1,599.84 | \$168.00 | \$8,567.16 |
| 171 | RYAN-LAWNNAIRE, ZTS, 15.0HP* | Aerators | \$ 12,999.00 | 16% | \$2,079.84 | \$246.00 | \$11,165.16 |
| 172 | Ryan Options and Attachments | Turf Equipment | | 16% | | | |
| *See Schedule D5 - for Ryan Price Pages for Complete Listing of All Factory Options and Attachments | | | | | | | |



STATE OF MICHIGAN
CENTRAL PROCUREMENT SERVICES
Department of Technology, Management, and Budget
320 S. WALNUT ST., LANSING, MICHIGAN 48933
P.O. BOX 30026 LANSING, MICHIGAN 48909

CONTRACT CHANGE NOTICE

Change Notice Number **11**
to
Contract Number **071B7700088**

| | |
|-------------------|------------------------|
| CONTRACTOR | CLARK EQUIPMENT CO |
| | 250 East Beaton Drive |
| | West Fargo, ND 58078 |
| | Nate Dwelle |
| | 701-241-2791 |
| | nate.dwelle@doosan.com |
| | CV0018781 |

| | | | |
|--------------|-------------------------------|--|------|
| STATE | Program Manager | Various | SW |
| | | | |
| | Contract Administrator | Yvon Dufour | DTMB |
| | | (517) 249-0455 dufoury@michigan.gov | |

| CONTRACT SUMMARY | | | | |
|---|-------------------------|------------------------------------|---|-------------------|
| AGRICULTURAL, GROUNDS & MAINTENANCE PURCHASE | | | | |
| INITIAL EFFECTIVE DATE | INITIAL EXPIRATION DATE | INITIAL AVAILABLE OPTIONS | EXPIRATION DATE BEFORE | |
| January 13, 2017 | January 12, 2021 | 2 - 1 Year | January 12, 2024 | |
| PAYMENT TERMS | | DELIVERY TIMEFRAME | | |
| 45 DAYS | | | | |
| ALTERNATE PAYMENT OPTIONS | | | EXTENDED PURCHASING | |
| <input type="checkbox"/> P-Card <input type="checkbox"/> PRC <input type="checkbox"/> Other | | | <input checked="" type="checkbox"/> Yes <input type="checkbox"/> No | |
| MINIMUM DELIVERY REQUIREMENTS | | | | |
| | | | | |
| DESCRIPTION OF CHANGE NOTICE | | | | |
| OPTION | LENGTH OF OPTION | EXTENSION | LENGTH OF EXTENSION | REVISED EXP. DATE |
| <input type="checkbox"/> | | <input type="checkbox"/> | | January 12, 2024 |
| CURRENT VALUE | VALUE OF CHANGE NOTICE | ESTIMATED AGGREGATE CONTRACT VALUE | | |
| \$1,545,000.00 | \$0.00 | \$1,545,000.00 | | |
| DESCRIPTION | | | | |
| Effective 5/5/2023 pricing on this contract is hereby updated, per revised Schedules 1 (attached) and Schedules 2 thru 5 (available upon request from dufoury@michigan.gov). All other terms, conditions, specifications and pricing remain the same. Per contractor request , and DTMB Procurement approval. | | | | |

FOR THE CONTRACTOR:

CLARK EQUIPMENT CO

Company Name

Authorized Agent Signature

Authorized Agent (Print or Type)

Date

FOR THE STATE:

Signature

Name and Title

DTMB Central Procurement Services

Agency

Date

| CONTRACT # 071B7700088 - AWARDED SPECIFICATIONS FOR PURCHASE | | | | | | | |
|--|---|---------------------------|---------------|---------------------|-------------|------------|---|
| Catalog Pricing For PURCHASE - MAY 2023 | | | | | | | |
| Bobcat Equipment | | | | | | | |
| Item # | EQUIPMENT MAKE & MODEL: | EQUIPMENT CATEGORY | MSRP | % Discount Off MSRP | Discount | Freight | Total Cost (Includes delivery, setup & surcharge) |
| | Bobcat Skid Steer Loaders | | | | | | |
| 1 | S70 Bobcat Skid-Steer Loader | Skid Steer | \$ 27,234.00 | 30% | \$8,170.20 | \$925.00 | \$19,988.80 |
| 2 | S450 T4 V2 Bobcat Skid-Steer Loader | Skid Steer | \$ 42,626.00 | 30% | \$12,787.80 | \$1,425.00 | \$31,263.20 |
| 3 | S62 T4 Bobcat Skid Steer Loader | Skid Steer | \$ 50,800.00 | 30% | \$15,240.00 | \$1,225.00 | \$36,785.00 |
| 4 | S64 T4 Bobcat Skid Steer Loader | Skid Steer | \$ 56,090.00 | 30% | \$16,827.00 | \$1,225.00 | \$40,488.00 |
| 5 | S66 T4 Bobcat Skid Steer Loader | Skid Steer | \$ 59,926.00 | 30% | \$17,977.80 | \$1,050.00 | \$42,998.20 |
| 6 | S76 T4 Bobcat Skid Steer Loader | Skid Steer | \$ 63,597.00 | 30% | \$19,079.10 | \$1,325.00 | \$45,842.90 |
| 8 | S770 T4 Bobcat Skid-Steer Loader | Skid Steer | \$ 72,143.00 | 30% | \$21,642.90 | \$1,425.00 | \$51,925.10 |
| 9 | S86 T4 Bobcat Skid Steer Loader | Skid Steer | \$ 80,623.00 | 30% | \$24,186.90 | \$1,525.00 | \$57,961.10 |
| 10 | Bobcat Skid Steer Factory Installed Options | Skid Steer | | 30% | | | |
| 11 | Bobcat Skid Steer Attachments | Skid Steer | | 24% | | | |
| | Bobcat Compact Track Loaders | | | | | | |
| 12 | T450 T4 V2 Bobcat Compact Track Loader | Compact Track Loader | \$ 57,616.00 | 30% | \$17,284.80 | \$1,350.00 | \$41,681.20 |
| 13 | T62 T4 Bobcat Compact Track Loader | Compact Track Loader | \$ 63,881.00 | 30% | \$19,164.30 | \$1,525.00 | \$46,241.70 |
| 14 | T64 T4 Bobcat Compact Track Loader | Compact Track Loader | \$ 69,063.00 | 30% | \$20,718.90 | \$1,700.00 | \$50,044.10 |
| 15 | T66 T4 Bobcat Compact Track Loader | Compact Track Loader | \$ 70,495.00 | 30% | \$21,148.50 | \$1,525.00 | \$50,871.50 |
| 17 | T76 T4 Bobcat Compact Track Loader | Compact Track Loader | \$ 82,154.00 | 30% | \$24,646.20 | \$1,675.00 | \$59,182.80 |
| 18 | T770 T4 Bobcat Compact Track Loader | Compact Track Loader | \$ 86,539.00 | 30% | \$25,961.70 | \$1,350.00 | \$61,927.30 |
| 19 | T86 T4 Bobcat Compact Track Loader | Compact Track Loader | \$ 118,883.00 | 30% | \$35,664.90 | \$1,500.00 | \$84,718.10 |
| 20 | Bobcat Compact Track Loader Factory InstalledOptions | Compact Track Loader | | 30% | | | |
| 21 | Bobcat Compact Track Loader Attachments | Compact Track Loader | | 24% | | | |
| 22 | Bobcat MT100 | Mini Track Loader | \$ 38,895.00 | 24% | \$9,334.80 | \$725.00 | \$30,285.20 |
| 23 | MT100 Factory Installed Options | Mini Track Loader | | 24% | | | |
| 24 | MT100 Attachments | Mini Track Loader | | 24% | | | |
| | Bobcat Mini Excavators | | | | | | |
| 25 | E10 T4 Bobcat Compact Excavator | Mini Excavators | \$ 28,356.00 | 30% | \$8,506.80 | \$525.00 | \$20,374.20 |
| 26 | E20 T4 Bobcat Compact Excavator | Mini Excavators | \$ 38,025.00 | 30% | \$11,407.50 | \$875.00 | \$27,492.50 |
| 27 | E26 R-Series Bobcat Compact Excavator | Mini Excavators | \$ 45,790.00 | 30% | \$13,737.00 | \$1,375.00 | \$33,428.00 |
| 28 | E32 R2-Series Bobcat Compact Excavator | Mini Excavators | \$ 54,928.00 | 30% | \$16,478.40 | \$1,250.00 | \$39,699.60 |
| 29 | E35 25HP R2-Series Bobcat Compact Excavator | Mini Excavators | \$ 56,601.00 | 30% | \$16,980.30 | \$1,275.00 | \$40,895.70 |
| 30 | E35 33HP R2-Series Bobcat Compact Excavator | Mini Excavators | \$ 65,358.00 | 30% | \$19,607.40 | \$1,275.00 | \$47,025.60 |
| 31 | E42 R2-Series Bobcat Compact Excavator | Mini Excavators | \$ 66,402.00 | 30% | \$19,920.60 | \$1,625.00 | \$48,106.40 |
| 32 | E50 R2-Series Bobcat Compact Excavator | Mini Excavators | \$ 82,767.00 | 30% | \$24,830.10 | \$1,950.00 | \$59,886.90 |
| 33 | E60 R2-Series Bobcat Compact Excavator | Mini Excavators | \$ 86,651.00 | 30% | \$25,995.30 | \$2,000.00 | \$62,655.70 |
| 34 | E88 R2-Series Bobcat Compact Excavator | Mini Excavators | \$ 129,090.00 | 30% | \$38,727.00 | \$3,100.00 | \$93,463.00 |
| 35 | E145 Bobcat Excavator | Large Excavators | \$ 213,917.00 | 28% | \$59,896.76 | \$5,300.00 | \$159,320.24 |
| 36 | E165 Bobcat Excavator | Large Excavators | \$ 218,133.00 | 28% | \$61,077.24 | \$5,300.00 | \$162,355.76 |
| 37 | Bobcat Large Excavators Factory Installed Options | Large Excavators | | 28% | | | |
| 38 | Bobcat Mini Excavators Factory Installed Options | Mini Excavators | | 30% | | | |
| 39 | Bobcat Mini Excavators Attachments | Mini Excavators | | 24% | | | |
| | Bobcat Versa-Handlers | | | | | | |
| 38 | Bobcat TL519 | Versa-Handlers | \$ 102,564.00 | 24% | \$24,615.36 | \$2,125.00 | \$80,073.64 |
| 39 | Bobcat TL619 | Versa-Handlers | \$ 105,641.00 | 24% | \$25,353.84 | \$2,125.00 | \$82,412.16 |
| 40 | Bobcat TL723 | Versa-Handlers | \$ 129,869.00 | 24% | \$31,168.56 | \$3,075.00 | \$101,775.44 |
| 41 | Bobcat TL923 | Versa-Handlers | \$ 146,217.00 | 24% | \$35,092.08 | \$3,800.00 | \$114,924.92 |
| 42 | Bobcat Versa-Handlers Factory Installed Options | Versa-Handlers | | 24% | | | |
| 43 | Bobcat Versa-Handlers Attachments | Versa-Handlers | | 24% | | | |
| | Bobcat Tool Cat Utility Work Machines | | | | | | |
| 44 | Bobcat UW53 | Utility Work Machines | \$ 86,187.00 | 15% | \$12,928.05 | \$975.00 | \$74,233.95 |
| 45 | Bobcat UW56 | Utility Work Machines | \$ 73,074.00 | 15% | \$10,961.10 | \$1,400.00 | \$63,512.90 |
| 46 | Bobcat Tool Cat UW56 & UW53 Factory Installed Options | Utility Work Machines | | 15% | | | |
| 47 | Bobcat Tool Cat UW56 & UW53 Attachments | Utility Work Machines | | 24% | | | |
| | Bobcat Utility Vehicles | | | | | | |
| 48 | UV34 Diesel Utility Vehicle | Utility Vehicles | \$ 20,668.00 | 16% | \$3,306.88 | \$1,420.00 | \$18,781.12 |
| 49 | UV34 Gas Utility Vehicle | Utility Vehicles | \$ 17,814.00 | 16% | \$2,850.24 | \$1,420.00 | \$16,383.76 |
| 50 | UV34XL Diesel Utility Vehicle | Utility Vehicles | \$ 22,178.00 | 16% | \$3,548.48 | \$1,520.00 | \$20,149.52 |
| 51 | UV34XL Gas Utility Vehicle | Utility Vehicles | \$ 20,292.00 | 16% | \$3,246.72 | \$1,520.00 | \$18,565.28 |
| | Bobcat Utility Vehicles Factory Installed Options | Utility Vehicles | | 16% | | | |
| | Bobcat Small Articulated Loaders | | | | | | |
| 52 | Bobcat L23 | Small Articulated Loaders | \$ 40,788.00 | 20% | \$8,157.60 | \$850.00 | \$33,480.40 |
| 53 | Bobcat L28 | Small Articulated Loaders | \$ 47,789.00 | 20% | \$9,557.80 | \$875.00 | \$39,106.20 |
| 54 | Bobcat Articulated Loaders Factory Installed Options | Small Articulated Loaders | | 20% | | | |
| 55 | Bobcat Articulated Loaders Attachments | Small Articulated Loaders | | 24% | | | |
| | Bobcat Compact Wheel Loaders | | | | | | |
| 56 | Bobcat L65 | Compact Wheel Loaders | \$ 80,673.00 | 24% | \$19,361.52 | \$1,850.00 | \$63,161.48 |
| 57 | Bobcat L85 | Compact Wheel Loaders | \$ 95,663.00 | 24% | \$22,959.12 | \$2,500.00 | \$75,203.88 |
| 58 | Bobcat Articulated Loaders Factory Installed Options | Compact Wheel Loaders | | 24% | | | |

| | | | | | | | |
|----|---|-----------------------|--------------|-----|-------------|------------|-------------|
| 59 | Bobcat Articulated Loaders Attachments | Compact Wheel Loaders | | 24% | | | |
| | Bobcat Compact Tractors | | | | | | |
| 60 | CT1021 Compact Tractor HST | Compact Tractors | \$ 13,985.00 | 20% | \$2,797.00 | \$646.00 | \$11,834.00 |
| 61 | CT1025 Compact Tractor HST | Compact Tractors | \$ 15,929.00 | 20% | \$3,185.80 | \$646.00 | \$13,389.20 |
| 62 | CT2025 Compact Tractor HST | Compact Tractors | \$ 20,612.00 | 20% | \$4,122.40 | \$840.00 | \$17,329.60 |
| 63 | CT2025 Compact Tractor MST | Compact Tractors | \$ 19,023.00 | 20% | \$3,804.60 | \$840.00 | \$16,058.40 |
| 64 | CT2035 Compact Tractor HST | Compact Tractors | \$ 26,134.00 | 20% | \$5,226.80 | \$840.00 | \$21,747.20 |
| 65 | CT2035 Compact Tractor MST | Compact Tractors | \$ 24,485.00 | 20% | \$4,897.00 | \$840.00 | \$20,428.00 |
| 66 | CT2040 Compact Tractor HST | Compact Tractors | \$ 26,820.00 | 20% | \$5,364.00 | \$840.00 | \$22,296.00 |
| 67 | CT2040 Compact Tractor MST | Compact Tractors | \$ 25,142.00 | 20% | \$5,028.40 | \$840.00 | \$20,953.60 |
| 68 | CT2535 Compact Tractor HST | Compact Tractors | \$ 38,100.00 | 20% | \$7,620.00 | \$840.00 | \$31,320.00 |
| 69 | CT2540 Compact Tractor HST | Compact Tractors | \$ 40,017.00 | 20% | \$8,003.40 | \$840.00 | \$32,853.60 |
| 70 | CT4045 Compact Tractor HST | Compact Tractors | \$ 32,103.00 | 20% | \$6,420.60 | \$905.00 | \$26,587.40 |
| 71 | CT4045 Compact Tractor SST | Compact Tractors | \$ 28,977.00 | 20% | \$5,795.40 | \$905.00 | \$24,086.60 |
| 72 | CT4050 Compact Tractor HST | Compact Tractors | \$ 35,845.00 | 20% | \$7,169.00 | \$905.00 | \$29,581.00 |
| 73 | CT4050 Compact Tractor SST | Compact Tractors | \$ 30,459.00 | 20% | \$6,091.80 | \$905.00 | \$25,272.20 |
| 74 | CT4055 Compact Tractor SST | Compact Tractors | \$ 31,941.00 | 20% | \$6,388.20 | \$905.00 | \$26,457.80 |
| 75 | CT4058 Compact Tractor HST | Compact Tractors | \$ 38,202.00 | 20% | \$7,640.40 | \$905.00 | \$31,466.60 |
| 76 | CT5545 Compact Tractor eHST | Compact Tractors | \$ 43,559.00 | 20% | \$8,711.80 | \$1,034.00 | \$35,881.20 |
| 77 | CT5550 Compact Tractor eHST | Compact Tractors | \$ 46,244.00 | 20% | \$9,248.80 | \$1,034.00 | \$38,029.20 |
| 78 | CT5555 Compact Tractor eHST | Compact Tractors | \$ 48,650.00 | 20% | \$9,730.00 | \$1,034.00 | \$39,954.00 |
| 79 | CT5558 Compact Tractor eHST | Compact Tractors | \$ 52,186.00 | 20% | \$10,437.20 | \$1,034.00 | \$42,782.80 |
| 80 | Bobcat Compact Tractors Factory Installed Options | Compact Tractors | | 20% | | | |
| 81 | Bobcat Compact Tractors Attachments | Compact Tractors | | 24% | | | |

*See Schedule D2 - Bobcat Price Pages for Complete Listing of All Factory Options and Attachments

Doosan Portable Power

| Item # | EQUIPMENT MAKE & MODEL: | EQUIPMENT CATEGORY | MSRP | % Discount Off MSRP | Discount | Freight | Total Cost (Includes delivery & setup) |
|--------|---|--------------------|--------------|---------------------|--------------|------------|--|
| | Air Compressors | | | | | | |
| 82 | C185WDO-T4F Portable Air Compressor | Air Compressor | \$34,167.00 | 36% | \$12,300.12 | \$410.00 | \$22,932.89 |
| 83 | P185/HP150WDO-T4F Portable Air Compressor | Air Compressor | \$38,750.00 | 36% | \$13,950.00 | \$410.00 | \$25,954.00 |
| 84 | XP185/VHP165WDO-T4F Portable Air Compressor | Air Compressor | \$48,833.00 | 36% | \$17,579.88 | \$410.00 | \$32,600.71 |
| 85 | P185WDOU-T4F Portable Air Compressor | Air Compressor | \$43,342.00 | 36% | \$15,603.12 | \$300.00 | \$28,871.05 |
| 86 | P250/MH185WDO-T4F Portable Air Compressor | Air Compressor | \$48,833.00 | 36% | \$17,579.88 | \$410.00 | \$32,600.71 |
| 87 | P425/HP375WCU-T4F Portable Air Compressor | Air Compressor | \$92,500.00 | 36% | \$33,300.00 | \$770.00 | \$61,746.00 |
| 88 | HP450/VHP400WCU-T4F Portable Air Compressor | Air Compressor | \$104,037.00 | 36% | \$37,453.32 | \$770.00 | \$69,351.68 |
| 89 | XP825/HP750WCU-T4F Portable Air Compressor | Air Compressor | \$183,583.00 | 36% | \$66,089.88 | \$1,005.00 | \$122,022.91 |
| 90 | HP915WCU-T4F Portable Air Compressor | Air Compressor | \$239,922.00 | 36% | \$86,371.92 | \$1,675.00 | \$159,831.58 |
| 91 | HP1600VHP1400WCAT-T4F Portable Air Compressor | Air Compressor | \$373,382.00 | 36% | \$134,417.52 | \$1,895.00 | \$248,028.41 |
| 92 | HP1600VHP1400WCU-T4F Portable Air Compressor | Air Compressor | \$373,382.00 | 36% | \$134,417.52 | \$1,895.00 | \$248,028.41 |
| 93 | XHP750WCU-T4F Portable Air Compressor | Air Compressor | \$307,480.00 | 36% | \$110,692.80 | \$1,675.00 | \$204,365.82 |
| 94 | XHP1170WCU-T4F Portable Air Compressor | Air Compressor | \$386,338.00 | 36% | \$139,081.68 | \$1,895.00 | \$256,569.01 |
| 95 | Generators | | | | | | |
| 96 | G25WDO-3A-T4F Portable Generator | Generator | \$45,868.00 | 36% | \$16,512.48 | \$465.00 | \$30,701.19 |
| 97 | G40WDO-3A-T4F | Generator | \$54,105.00 | 36% | \$19,477.80 | \$465.00 | \$36,131.02 |
| 98 | G50WDO-3A-T4F Portable Generator | Generator | \$55,978.00 | 36% | \$20,152.08 | \$465.00 | \$37,365.70 |
| 99 | G70WDO-3A-T4F | Generator | \$85,933.00 | 36% | \$30,935.88 | \$1,015.00 | \$57,662.03 |
| 100 | G125WCU-3A-T4F | Generator | \$121,125.00 | 36% | \$43,605.00 | \$1,015.00 | \$80,860.60 |
| 101 | G150WCU-3A-T4F | Generator | \$146,380.00 | 36% | \$52,696.80 | \$1,015.00 | \$97,508.70 |
| 102 | G190WCU-3A-T4F | Generator | \$180,245.00 | 36% | \$64,888.20 | \$1,515.00 | \$120,332.50 |
| 103 | G240WCU-3A-T4F | Generator | \$195,937.00 | 36% | \$70,537.32 | \$1,515.00 | \$130,676.67 |
| 104 | G325WCU-3A-T4F | Generator | \$238,772.00 | 36% | \$85,957.92 | \$1,675.00 | \$159,073.50 |
| 105 | G400WCU-3B-T4F | Generator | \$266,791.00 | 36% | \$96,044.76 | \$1,785.00 | \$177,653.63 |
| 106 | G570WCU-2B-T4F | Generator | \$374,247.00 | 36% | \$134,728.92 | \$1,890.00 | \$248,593.62 |
| | Light Towers | | | | | | |
| 107 | LCV6WKUB-60HZ-T4F | Light Tower | \$18,833.00 | 36% | \$6,779.88 | \$285.00 | \$12,677.12 |
| | Balloon Light | | | | | | |
| 108 | BL400 | Balloon Light | \$3,100.00 | 36% | \$1,116.00 | \$160.00 | \$2,198.00 |
| | LIGHT COMPACTION | | | | | | |
| 109 | DRX60 Rammer | Light Compaction | \$4,617.00 | 36% | \$1,662.12 | \$160.00 | \$3,114.88 |
| 110 | DRX70 Rammer | Light Compaction | \$4,877.00 | 36% | \$1,755.72 | \$160.00 | \$3,281.28 |
| 111 | DFP1013 Forward Plate | Light Compaction | \$2,658.00 | 36% | \$956.88 | \$160.00 | \$1,861.12 |
| 112 | DFP1516 Forward Plate | Light Compaction | \$3,160.00 | 36% | \$1,137.60 | \$160.00 | \$2,182.40 |
| 113 | DFP1520 Forward Plate | Light Compaction | \$3,525.00 | 36% | \$1,269.00 | \$160.00 | \$2,416.00 |
| 114 | DRP2316 Reversible Plate | Light Compaction | \$6,716.00 | 36% | \$2,417.76 | \$160.00 | \$4,458.24 |
| 115 | DRP3220 Reversible Plate | Light Compaction | \$8,635.00 | 36% | \$3,108.60 | \$160.00 | \$5,686.40 |
| 116 | DRP4924 Reversible Plate | Light Compaction | \$17,989.00 | 36% | \$6,476.04 | \$160.00 | \$11,672.96 |
| | DTR3275 Trench Roller | | \$60,778.00 | 36% | \$21,880.08 | \$375.00 | \$39,272.92 |
| | *See Schedule D4 - Doosan Portable Power Price Pages for Complete Listing of All Factory Options. | | | | | | |

Bobcat Mowers



STATE OF MICHIGAN
CENTRAL PROCUREMENT SERVICES
Department of Technology, Management, and Budget
320 S. WALNUT ST., LANSING, MICHIGAN 48933
P.O. BOX 30026 LANSING, MICHIGAN 48909

CONTRACT CHANGE NOTICE

Change Notice Number **10**
to
Contract Number **071B7700088**

| | |
|-------------------|--------------------------|
| CONTRACTOR | CLARK EQUIPMENT CO |
| | 250 East Beaton Drive |
| | West Fargo, ND 58078 |
| | Jesse Rheault |
| | 701-241-8700 |
| | jesse.rheault@doosan.com |
| | CV0018781 |

| | | | |
|--------------|-------------------------------|----------------------|------|
| STATE | Program Manager | Various | SW |
| | | | |
| | | | |
| | Contract Administrator | Yvon Dufour | DTMB |
| | | (517) 249-0455 | |
| | | dufoury@michigan.gov | |

| CONTRACT SUMMARY | | | | | | | |
|--|------------------------------|------------------------------------|---------------------|---|--|--|--|
| AGRICULTURAL, GROUNDS & MAINTENANCE PURCHASE | | | | | | | |
| INITIAL EFFECTIVE DATE | INITIAL EXPIRATION DATE | INITIAL AVAILABLE OPTIONS | | EXPIRATION DATE BEFORE | | | |
| January 13, 2017 | January 12, 2021 | 2 - 1 Year | | January 12, 2024 | | | |
| PAYMENT TERMS | | DELIVERY TIMEFRAME | | | | | |
| 45 DAYS | | | | | | | |
| ALTERNATE PAYMENT OPTIONS | | | | EXTENDED PURCHASING | | | |
| <input type="checkbox"/> P-Card | <input type="checkbox"/> PRC | <input type="checkbox"/> Other | | <input checked="" type="checkbox"/> Yes <input type="checkbox"/> No | | | |
| MINIMUM DELIVERY REQUIREMENTS | | | | | | | |
| | | | | | | | |
| DESCRIPTION OF CHANGE NOTICE | | | | | | | |
| OPTION | LENGTH OF OPTION | EXTENSION | LENGTH OF EXTENSION | REVISED EXP. DATE | | | |
| <input type="checkbox"/> | | <input type="checkbox"/> | | January 12, 2024 | | | |
| CURRENT VALUE | VALUE OF CHANGE NOTICE | ESTIMATED AGGREGATE CONTRACT VALUE | | | | | |
| \$1,545,000.00 | \$0.00 | \$1,545,000.00 | | | | | |
| DESCRIPTION | | | | | | | |
| Effective December 20, 2022, pricing on this contract is hereby updated, per revised Schedule D1 - Pricing (attached). All other terms, conditions, specifications and pricing remain the same. Per contractor request, and DTMB Procurement approval. | | | | | | | |

FOR THE CONTRACTOR:

CLARK EQUIPMENT CO

Company Name

Authorized Agent Signature

Authorized Agent (Print or Type)

Date

FOR THE STATE:

Signature

Name and Title

DTMB Central Procurement Services

Agency

Date

| CONTRACT # 071B7700088 - AWARDED SPECIFICATIONS FOR PURCHASE | | | | | | | | |
|--|---|---------------------------|--------------|---------------------|-------------|------------|-------------------|---|
| Catalog Pricing For PURCHASE - JUL22 | | | | | | | | |
| Bobcat Equipment | | | | | | | | |
| Item # | EQUIPMENT MAKE & MODEL: | EQUIPMENT CATEGORY | MSRP | % Discount Off MSRP | Discount | Freight | Surcharge | Total Cost (Includes delivery, setup & surcharge) |
| | Bobcat Skid Steer Loaders | | | | | | | |
| 1 | Bobcat S70 | Skid Steer | \$24,814.00 | 30% | \$7,444.20 | \$744.42 | \$ 1,838.75 | \$19,952.97 |
| 2 | Bobcat S450 | Skid Steer | \$38,839.00 | 30% | \$11,651.70 | \$1,165.17 | \$ 2,878.40 | \$31,230.87 |
| 3 | Bobcat S62 | Skid Steer | \$46,287.00 | 30% | \$13,886.10 | \$1,388.61 | \$ 3,430.38 | \$37,219.89 |
| 4 | Bobcat S64 | Skid Steer | \$51,107.00 | 30% | \$15,332.10 | \$1,533.21 | \$ 3,787.59 | \$41,095.70 |
| 5 | Bobcat S66 | Skid Steer | \$54,602.00 | 30% | \$16,380.60 | \$1,638.06 | \$ 4,046.61 | \$43,906.07 |
| 6 | Bobcat S76 | Skid Steer | \$55,718.00 | 30% | \$16,715.40 | \$1,671.54 | \$ 4,129.32 | \$44,803.46 |
| 7 | Bobcat S740 | Skid Steer | \$58,634.00 | 30% | \$17,590.20 | \$1,759.02 | \$ 4,345.42 | \$47,148.24 |
| 8 | Bobcat S770 | Skid Steer | \$65,734.00 | 30% | \$19,720.20 | \$1,972.02 | \$ 4,871.61 | \$52,857.43 |
| 9 | Bobcat S850 | Skid Steer | \$76,110.00 | 30% | \$22,833.00 | \$2,283.30 | \$ 5,640.59 | \$61,200.89 |
| 10 | Bobcat Skid Steer Factory Installed Options | Skid Steer | | 30% | | | | |
| 11 | Bobcat Skid Steer Attachments | Skid Steer | | 24% | | 3% of MSRP | Up to 28% of MSRP | |
| | Bobcat Compact Track Loaders | | | | | | | |
| 12 | Bobcat T450 | Compact Track Loader | \$52,497.00 | 30% | \$15,749.10 | \$1,574.91 | \$ 3,890.04 | \$42,212.85 |
| 13 | Bobcat T62 | Compact Track Loader | \$58,206.00 | 30% | \$17,461.80 | \$1,746.18 | \$ 4,313.70 | \$46,804.08 |
| 14 | Bobcat T64 | Compact Track Loader | \$62,927.00 | 30% | \$18,878.10 | \$1,887.81 | \$ 4,663.58 | \$50,600.29 |
| 15 | Bobcat T66 | Compact Track Loader | \$64,232.00 | 30% | \$19,269.60 | \$1,926.96 | \$ 4,760.30 | \$51,649.66 |
| 16 | Bobcat T76 | Compact Track Loader | \$73,388.00 | 30% | \$22,016.40 | \$2,201.64 | \$ 5,438.86 | \$59,012.10 |
| 17 | Bobcat T740 | Compact Track Loader | \$74,652.00 | 30% | \$22,395.60 | \$2,239.56 | \$ 5,532.53 | \$60,028.49 |
| 18 | Bobcat T770 | Compact Track Loader | \$78,851.00 | 30% | \$23,655.30 | \$2,365.53 | \$ 5,843.73 | \$63,404.96 |
| 19 | Bobcat T870 | Compact Track Loader | \$98,105.00 | 30% | \$29,431.50 | \$2,943.15 | \$ 7,270.66 | \$78,887.31 |
| 20 | Bobcat Compact Track Loader Factory InstalledOptions | Compact Track Loader | | 30% | | | | |
| 21 | Bobcat Compact Track Loader Attachments | Compact Track Loader | | 24% | | 3% of MSRP | Up to 28% of MSRP | |
| 22 | Bobcat MT55 | Mini Track Loader | \$25,079.00 | 24% | \$6,018.96 | \$752.37 | \$ 1,859 | \$21,671.04 |
| 24 | Bobcat MT100 | Mini Track Loader | \$32,818.00 | 24% | \$7,876.32 | \$984.54 | \$ 2,432 | \$28,358.39 |
| 25 | Bobcat MT55 and MT100 Factory Installed Options | Mini Track Loader | | 24% | | | | |
| 26 | Bobcat MT55 and MT100 Attachments | Mini Track Loader | | 24% | | 3% of MSRP | Up to 28% of MSRP | |
| | Bobcat Mini Excavators | | | | | | | |
| 27 | Bobcat E10 | Mini Excavators | \$25,837.00 | 30% | \$7,751.10 | \$775.11 | \$ 1,915 | \$20,775.82 |
| 28 | Bobcat E20 | Mini Excavators | \$34,647.00 | 30% | \$10,394.10 | \$1,039.41 | \$ 2,568 | \$27,860.03 |
| 29 | Bobcat E26 | Mini Excavators | \$41,722.00 | 30% | \$12,516.60 | \$1,251.66 | \$ 3,092 | \$33,549.12 |
| 30 | Bobcat E32 | Mini Excavators | \$50,048.00 | 30% | \$15,014.40 | \$1,501.44 | \$ 3,709 | \$40,244.15 |
| 31 | Bobcat E35 R 25HP | Mini Excavators | \$51,573.00 | 30% | \$15,471.90 | \$1,547.19 | \$ 3,822 | \$41,470.42 |
| 32 | Bobcat E35 R 33HP | Mini Excavators | \$59,551.00 | 30% | \$17,865.30 | \$1,786.53 | \$ 4,413 | \$47,885.61 |
| 33 | Bobcat E42 R2 | Mini Excavators | \$60,503.00 | 30% | \$18,150.90 | \$1,815.09 | \$ 4,484 | \$48,651.13 |
| 34 | Bobcat E50 R2 | Mini Excavators | \$75,415.00 | 30% | \$22,624.50 | \$2,262.45 | \$ 5,589 | \$60,642.03 |
| 35 | Bobcat E60 | Mini Excavators | \$78,953.00 | 30% | \$23,685.90 | \$2,368.59 | \$ 5,851 | \$63,486.98 |
| 36 | Bobcat E88 R2 | Mini Excavators | \$117,622.00 | 30% | \$35,286.60 | \$3,528.66 | \$ 8,717 | \$94,581.14 |
| 37 | Bobcat E145 | Large Excavators | \$186,025.00 | 28% | \$52,087.00 | \$5,580.75 | \$ 13,786 | \$153,305.25 |
| 38 | Bobcat E165 | Large Excavators | \$193,466.00 | 28% | \$54,170.48 | \$5,803.98 | \$ 14,338 | \$159,437.46 |
| 39 | Bobcat Large Excavators Factory Installed Options | Large Excavators | | 28% | | | | |
| 40 | Bobcat Mini Excavators Factory Installed Options | Mini Excavators | | 30% | | | | |
| 41 | Bobcat Mini Excavators Attachments | Mini Excavators | | 24% | | 3% of MSRP | Up to 28% of MSRP | |
| | Bobcat Versa-Handlers | | | | | | | |
| 42 | Bobcat TL619 | Versa-Handlers | \$93,452.00 | 24% | \$22,428.48 | \$2,803.56 | \$ 6,926 | \$80,752.90 |
| 43 | Bobcat TL723 | Versa-Handlers | \$118,332.00 | 24% | \$28,399.68 | \$3,549.96 | \$ 8,770 | \$102,251.98 |
| 44 | Bobcat TL923 | Versa-Handlers | \$133,227.00 | 24% | \$31,974.48 | \$3,996.81 | \$ 9,874 | \$115,122.92 |
| 45 | Bobcat Versa-Handlers Factory Installed Options | Versa-Handlers | | 24% | | | | |
| 46 | Bobcat Versa-Handlers Attachments | Versa-Handlers | | 24% | | 3% of MSRP | Up to 28% of MSRP | |
| | Bobcat Tool Cat Utility Work Machines | | | | | | | |
| 47 | UW56 Utility Work Machine | Utility Work Machines | \$66,582.00 | 15% | \$9,987.30 | \$1,997.46 | \$ 4,934.46 | \$63,526.62 |
| 48 | UW53 Utility Work Machine | Utility Work Machines | \$78,530.00 | 15% | \$11,779.50 | \$2,355.90 | \$ 5,819.94 | \$74,926.34 |
| 49 | Bobcat Tool Cat UW56 & UW53 Factory Installed Options | Utility Work Machines | | 15% | | | | |
| 50 | Bobcat Tool Cat UW56 & UW53 Attachments | Utility Work Machines | | 24% | | 3% of MSRP | Up to 28% of MSRP | |
| | Bobcat Utility Vehicles | | | | | | | |
| 51 | Bobcat UV34 Diesel | Utility Vehicles | \$17,608.00 | 16% | \$2,817.28 | \$1,420.00 | \$ 1,373 | \$17,583.72 |
| 52 | Bobcat UV34 Gas | Utility Vehicles | \$15,267.00 | 16% | \$2,442.72 | \$1,420.00 | \$ 1,191 | \$15,435.28 |
| 53 | Bobcat UV34XL Diesel | Utility Vehicles | \$19,197.00 | 16% | \$3,071.52 | \$1,520.00 | \$ 1,497 | \$19,142.48 |
| 54 | Bobcat UV34XL Gas | Utility Vehicles | \$17,565.00 | 16% | \$2,810.40 | \$1,520.00 | \$ 1,370 | \$17,644.60 |
| 55 | Bobcat Utility Vehicles Factory Installed Options | Utility Vehicles | | 16% | | | | |
| | Bobcat Small Articulated Loaders | | | | | | | |
| 56 | Bobcat L23 | Small Articulated Loaders | \$33,813.00 | 20% | \$6,762.60 | \$1,014.39 | \$ 2,506 | \$30,570.71 |
| 57 | Bobcat L28 | Small Articulated Loaders | \$39,617.00 | 20% | \$7,923.40 | \$1,188.51 | \$ 2,936 | \$35,818.17 |
| 58 | Bobcat Articulated Loaders Factory Installed Options | Small Articulated Loaders | | 20% | | | | |
| 59 | Bobcat Articulated Loaders Attachments | Small Articulated Loaders | | 24% | | 3% of MSRP | Up to 28% of MSRP | |
| | Bobcat Compact Wheel Loaders | | | | | | | |
| 60 | Bobcat L65 | Compact Wheel Loaders | \$73,506.00 | 24% | \$17,641.44 | \$2,205.18 | \$ 4,329.51 | \$62,399.25 |
| 61 | Bobcat L85 | Compact Wheel Loaders | \$87,164.00 | 24% | \$20,919.36 | \$2,614.92 | \$ 5,133.99 | \$73,993.55 |
| 62 | Bobcat Articulated Loaders Factory Installed Options | Compact Wheel Loaders | | 24% | | | | |
| 63 | Bobcat Articulated Loaders Attachments | Compact Wheel Loaders | | 24% | | 3% of MSRP | Up to 28% of MSRP | |
| | Bobcat Compact Tractors | | | | | | | |
| 64 | Bobcat CT1021 HST | Compact Tractors | \$12,743.00 | 20% | \$2,548.60 | \$382.29 | \$ 944 | \$11,521.09 |
| 65 | Bobcat CT1025 HST | Compact Tractors | \$14,514.00 | 20% | \$2,902.80 | \$435.42 | \$ 1,076 | \$13,122.27 |
| 66 | Bobcat CT2025 HST | Compact Tractors | \$18,781.00 | 20% | \$3,756.20 | \$563.43 | \$ 1,392 | \$16,980.11 |
| 67 | Bobcat CT2025 MST | Compact Tractors | \$17,333.00 | 20% | \$3,466.60 | \$519.99 | \$ 1,285 | \$15,670.96 |
| 68 | Bobcat CT2035 HST | Compact Tractors | \$23,812.00 | 20% | \$4,762.40 | \$714.36 | \$ 1,765 | \$21,528.69 |
| 69 | Bobcat CT2035 MST | Compact Tractors | \$22,310.00 | 20% | \$4,462.00 | \$669.30 | \$ 1,653 | \$20,170.72 |

| | | | | | | | | |
|----|---|------------------|-------------|-----|------------|------------|-------------------|-------------|
| 70 | Bobcat CT2040 HST | Compact Tractors | \$24,437.00 | 20% | \$4,887.40 | \$733.11 | \$ 1,725 | \$22,007.71 |
| 71 | Bobcat CT2040 MST | Compact Tractors | \$22,908.00 | 20% | \$4,581.60 | \$687.24 | \$ 1,698 | \$20,711.37 |
| 72 | Bobcat CT2535 HST | Compact Tractors | \$34,715.00 | 20% | \$6,943.00 | \$1,041.45 | \$ 2,573 | \$31,386.21 |
| 73 | Bobcat CT2540 HST | Compact Tractors | \$36,462.00 | 20% | \$7,292.40 | \$1,093.86 | \$ 2,702 | \$32,965.70 |
| 74 | Bobcat CT4045 HST | Compact Tractors | \$29,251.00 | 20% | \$5,850.20 | \$877.53 | \$ 2,168 | \$26,446.15 |
| 75 | Bobcat CT4045 SST | Compact Tractors | \$26,403.00 | 20% | \$5,280.60 | \$792.09 | \$ 1,957 | \$23,871.24 |
| 76 | Bobcat CT4050 HST | Compact Tractors | \$32,661.00 | 20% | \$6,532.20 | \$979.83 | \$ 2,421 | \$29,529.17 |
| 77 | Bobcat CT4050 SST | Compact Tractors | \$27,753.00 | 20% | \$5,550.60 | \$832.59 | \$ 2,057 | \$25,091.79 |
| 78 | Bobcat CT4055 SST | Compact Tractors | \$29,103.00 | 20% | \$5,820.60 | \$873.09 | \$ 2,157 | \$26,312.34 |
| 79 | Bobcat CT4058 HST | Compact Tractors | \$34,808.00 | 20% | \$6,961.60 | \$1,044.24 | \$ 2,580 | \$31,470.30 |
| 80 | Bobcat CT5545E-HST | Compact Tractors | \$39,689.00 | 20% | \$7,937.80 | \$1,190.67 | \$ 2,941 | \$35,883.26 |
| 81 | Bobcat CT5550E-HST | Compact Tractors | \$42,136.00 | 20% | \$8,427.20 | \$1,264.08 | \$ 3,123 | \$38,095.62 |
| 82 | Bobcat CT5555E-HST | Compact Tractors | \$44,328.00 | 20% | \$8,865.60 | \$1,329.84 | \$ 3,285 | \$40,077.43 |
| 83 | Bobcat CT5558E-HST | Compact Tractors | \$47,550.00 | 20% | \$9,510.00 | \$1,426.50 | \$ 3,524 | \$42,990.48 |
| 84 | Bobcat Compact Tractors Factory Installed Options | Compact Tractors | | 20% | | | | |
| 85 | Bobcat Compact Tractors Attachments | Compact Tractors | | 24% | | 3% of MSRP | Up to 28% of MSRP | |

*See Schedule D2 - Bobcat Price Pages for Complete Listing of All Factory Options and Attachments

Doosan Portable Power

| Item # | EQUIPMENT MAKE & MODEL: | EQUIPMENT CATEGORY | MSRP | % Discount Off MSRP | Discount | Freight | Surcharge | Total Cost (Includes delivery & setup) |
|--------|---|--------------------|--------------|---------------------|--------------|----------|-------------|--|
| | Air Compressors | | | | | | | |
| 86 | C185WDO-T4F Portable Air Compressor | Air Compressor | \$31,836.33 | 36% | \$11,461.08 | Included | \$1,123.00 | \$21,498.25 |
| 87 | P185/HP150WDO-T4F Portable Air Compressor | Air Compressor | \$35,963.33 | 36% | \$12,946.80 | Included | \$1,272.00 | \$24,288.53 |
| 88 | XP185/VHP165WDO-T4F Portable Air Compressor | Air Compressor | \$45,192.33 | 36% | \$16,269.24 | Included | \$1,604.00 | \$30,527.09 |
| 89 | P185WDOU-T4F Portable Air Compressor | Air Compressor | \$38,852.33 | 36% | \$13,986.84 | Included | \$1,376.00 | \$26,241.49 |
| 90 | P250/MH185WDO-T4F Portable Air Compressor | Air Compressor | \$45,192.33 | 36% | \$16,269.24 | Included | \$1,604.00 | \$30,527.09 |
| 91 | P425/HP375WCU-T4F Portable Air Compressor | Air Compressor | \$85,224.67 | 36% | \$30,680.88 | Included | \$3,025.00 | \$57,568.79 |
| 92 | HP450/VHP400WCU-T4F Portable Air Compressor | Air Compressor | \$92,934.67 | 36% | \$33,456.48 | Included | \$3,303.00 | \$62,781.19 |
| 93 | XP825/HP750WCU-T4F Portable Air Compressor | Air Compressor | \$168,477.00 | 36% | \$60,651.72 | Included | \$6,009.00 | \$113,834.28 |
| 94 | HP915WCU-T4F Portable Air Compressor | Air Compressor | \$214,157.00 | 36% | \$77,096.52 | Included | \$7,617.00 | \$144,677.48 |
| 95 | HP1600VHP1400WCAT-T4F Portable Air Compressor | Air Compressor | \$332,020.00 | 36% | \$119,527.20 | Included | \$11,853.00 | \$224,345.80 |
| 96 | HP1600VHP1400WCU-T4F Portable Air Compressor | Air Compressor | \$332,020.00 | 36% | \$119,527.20 | Included | \$11,853.00 | \$224,345.80 |
| 97 | XHP750WCU-T4F Portable Air Compressor | Air Compressor | \$273,732.00 | 36% | \$98,543.52 | Included | \$9,761.00 | \$184,949.48 |
| 98 | XHP1170WCU-T4F Portable Air Compressor | Air Compressor | \$343,447.00 | 36% | \$123,640.92 | Included | \$12,265.00 | \$232,071.08 |
| | Generators | | | | | | | |
| 99 | G25WDO-3A-T4F Portable Generator | Generator | \$41,163.00 | 36% | \$14,818.68 | Included | \$1,456.00 | \$27,800.32 |
| 100 | G40WDO-3A-T4F | Generator | \$48,427.00 | 36% | \$17,433.72 | Included | \$1,718.00 | \$32,711.28 |
| 101 | G50WDO-3A-T4F Portable Generator | Generator | \$50,078.00 | 36% | \$18,028.08 | Included | \$1,777.00 | \$33,826.92 |
| 102 | G70WDO-3A-T4F | Generator | \$77,346.33 | 36% | \$27,844.68 | Included | \$2,728.00 | \$52,229.65 |
| 103 | G125WCU-3A-T4F | Generator | \$105,412.33 | 36% | \$37,948.44 | Included | \$3,738.00 | \$71,201.89 |
| 104 | G150WCU-3A-T4F | Generator | \$124,783.33 | 36% | \$44,922.00 | Included | \$4,436.00 | \$84,297.33 |
| 105 | G190WCU-3A-T4F | Generator | \$154,060.33 | 36% | \$55,461.72 | Included | \$5,462.00 | \$104,060.61 |
| 106 | G240WCU-3A-T4F | Generator | \$167,267.33 | 36% | \$60,216.24 | Included | \$5,937.00 | \$112,988.09 |
| 107 | G325WCU-3A-T4F | Generator | \$203,571.00 | 36% | \$73,285.56 | Included | \$7,235.00 | \$137,520.44 |
| 108 | G400WCU-3B-T4F | Generator | \$231,316.00 | 36% | \$83,273.76 | Included | \$8,234.00 | \$156,276.24 |
| 109 | G570WCU-2B-T4F | Generator | \$332,784.00 | 36% | \$119,802.24 | Included | \$11,881.00 | \$224,862.76 |
| | Light Towers | | | | | | | |
| 110 | LCV6WKUB-60HZ-T4F | Light Tower | \$13,978.00 | 36% | \$5,032.08 | Included | \$487.00 | \$9,432.92 |
| 111 | LCV8WKUB-60HZ-T4F | Light Tower | \$15,629.00 | 36% | \$5,626.44 | Included | \$547.00 | \$10,549.56 |
| | Balloon Light | | | | | | | |
| 112 | BL400 | Balloon Light | \$3,100.00 | 36% | \$1,116.00 | Included | \$108.00 | \$2,092.00 |
| | LIGHT COMPACTION | | | | | | | |
| 113 | BX-120WH Forward Plate | Light Compaction | \$0.00 | 36% | \$0.00 | Included | \$0.00 | DISCONTIUNED |
| 114 | BXR-100H Reversible Plate | Light Compaction | \$7,486.67 | 36% | \$2,695.20 | Included | \$266.00 | \$5,057.47 |
| 115 | BXR-200H Reversible Plate | Light Compaction | \$0.00 | 36% | \$0.00 | Included | \$0.00 | DISCONTIUNED |
| 116 | BXR-300H Reversible Plate | Light Compaction | \$0.00 | 36% | \$0.00 | Included | \$0.00 | DISCONTIUNED |
| 117 | RX-344H Upright Hammer | Light Compaction | \$0.00 | 36% | \$0.00 | Included | \$0.00 | DISCONTIUNED |
| 118 | RX-304H Upright Hammer | Light Compaction | \$3,867.00 | 36% | \$1,392.12 | Included | \$136.00 | \$2,610.88 |
| 119 | RX-264H Upright Hammer | Light Compaction | \$3,327.00 | 36% | \$1,197.72 | Included | \$116.00 | \$2,245.28 |
| 120 | SX-170H Walk-Behind Roller | Light Compaction | \$8,678.00 | 36% | \$3,124.08 | Included | \$309.00 | \$5,862.92 |

*See Schedule D4 - Doosan Portable Power Price Pages for Complete Listing of All Factory Options.

| Bobcat Mowers | | | | | | | | |
|---------------|----------------------------------|--------------------|-------------|---------------------|------------|----------|-----------|---|
| Item # | EQUIPMENT MAKE & MODEL: | EQUIPMENT CATEGORY | MSRP | % Discount Off MSRP | Discount | Freight | Surcharge | Total Cost (Includes delivery, setup & surcharge) |
| | Commercial Mowers | | | | | | | |
| 121 | Bobcat ZT2000 FR651V KAW 42SD | Mowers | \$5,099.00 | 16% | \$815.84 | \$149.00 | \$ 242 | \$4,673.90 |
| 122 | Bobcat ZT2000 FR651V KAW 48SD | Mowers | \$5,259.00 | 16% | \$841.44 | \$149.00 | \$ 249 | \$4,815.88 |
| 123 | Bobcat ZT2000 FR691V KAW 52SD | Mowers | \$5,469.00 | 16% | \$875.04 | \$149.00 | \$ 259 | \$5,002.24 |
| 124 | Bobcat ZT3000 FT651V KAW 48SD | Mowers | \$6,999.00 | 16% | \$1,119.84 | \$198.00 | \$ 332 | \$6,408.98 |
| 125 | Bobcat ZT3000 FT691V KAW 52SD | Mowers | \$7,219.00 | 16% | \$1,155.04 | \$198.00 | \$ 342 | \$6,604.21 |
| 126 | Bobcat ZT3000 FT730V KAW 61SD | Mowers | \$7,539.00 | 16% | \$1,206.24 | \$198.00 | \$ 357 | \$6,888.18 |
| 127 | Bobcat ZT3500 FX651V KAW 48SD | Mowers | \$8,779.00 | 16% | \$1,404.64 | \$253.00 | \$ 416 | \$8,043.56 |
| 128 | Bobcat ZT3500 FX691V KAW 52SD | Mowers | \$8,999.00 | 16% | \$1,439.84 | \$253.00 | \$ 427 | \$8,238.79 |
| 129 | Bobcat ZT3500 FX730V KAW 61SD | Mowers | \$9,329.00 | 16% | \$1,492.64 | \$253.00 | \$ 442 | \$8,531.64 |
| 130 | Bobcat ZS4000 FX600V KAW 36SD | Mowers | \$8,749.00 | 16% | \$1,399.84 | \$253.00 | \$ 415 | \$8,016.94 |
| 131 | Bobcat ZS4000 FX651V KAW 48SD | Mowers | \$9,329.00 | 16% | \$1,492.64 | \$253.00 | \$ 442 | \$8,531.64 |
| 132 | Bobcat ZS4000 FT730 EFI KAW 52SD | Mowers | \$10,299.00 | 16% | \$1,647.84 | \$253.00 | \$ 488 | \$9,392.43 |
| 133 | Bobcat ZS4000 FT730 EFI KAW 61SD | Mowers | \$10,599.00 | 16% | \$1,695.84 | \$253.00 | \$ 502 | \$9,658.65 |
| 134 | Bobcat ZT6000 FX801V KAW 52SD | Mowers | \$11,669.00 | 16% | \$1,867.04 | \$325.00 | \$ 553 | \$10,680.18 |

| | | | | | | | | |
|-----|--------------------------------------|--------|-------------|-----|------------|----------|--------|-------------|
| 135 | Bobcat ZT6000 FX801V KAW 61SD | Mowers | \$12,049.00 | 16% | \$1,927.84 | \$325.00 | \$ 571 | \$11,017.39 |
| 136 | Bobcat ZT6100 FX850V KAW 61SD | Mowers | \$12,269.00 | 16% | \$1,963.04 | \$325.00 | \$ 582 | \$11,212.62 |
| 137 | Bobcat ZT6100 FX850V EFI KAW 61SD | Mowers | \$13,369.00 | 16% | \$2,139.04 | \$325.00 | \$ 634 | \$12,188.77 |
| 138 | Bobcat ZT7000 FX1000V Kaw 61SD | Mowers | \$14,539.00 | 16% | \$2,326.24 | \$385.00 | \$ 689 | \$13,287.04 |
| 139 | Bobcat ZT7000 FX1000V Kaw 72SD | Mowers | \$15,699.00 | 16% | \$2,511.84 | \$385.00 | \$ 744 | \$14,316.43 |
| 140 | Bobcat ZT7000 993cc Van EFI B&S 61SD | Mowers | \$15,549.00 | 16% | \$2,487.84 | \$385.00 | \$ 737 | \$14,183.32 |
| 141 | Bobcat ZT7000 993cc Van EFI B&S 72SD | Mowers | \$16,599.00 | 16% | \$2,655.84 | \$385.00 | \$ 787 | \$15,115.10 |

***See Schedule D5 - Bobcat Mowers Price Pages for Complete Listing of All Factory Options and Attachments**

| Steiner Tractors | | | | | | | | |
|------------------|---|--------------------|-------------|---------------------|------------|------------|-------------------|--|
| Item # | EQUIPMENT MAKE & MODEL: | EQUIPMENT CATEGORY | MSRP | % Discount Off MSRP | Discount | Freight | Surcharge | Total Cost (Includes delivery, setup & surcharge) |
| | Commercial Mowers | | | | | | | |
| 142 | 450-25 - Tractor | Tractors | \$24,799.00 | 16% | \$3,967.84 | \$341.00 | \$ 1,508 | \$22,679.94 |
| 143 | 450-32 - Tractor | Tractors | \$24,999.00 | 16% | \$3,999.84 | \$341.00 | \$ 1,520 | \$22,860.10 |
| 144 | 450-37 - Tractor | Tractors | \$22,699.00 | 16% | \$3,631.84 | \$341.00 | \$ 1,380 | \$20,788.26 |
| 145 | Steiner Options, Attachments & Implements | Tractors | | 16% | | 3% of MSRP | Up to 28% of MSRP | |

***See Schedule D5 - for Steiner Price Pages for Complete Listing of All Factory Options and Attachments**

| Ryan Turf Equipment | | | | | | | | |
|---------------------|---|--------------------|-------------|---------------------|------------|------------|-------------------|--|
| Item # | EQUIPMENT MAKE & MODEL: | EQUIPMENT CATEGORY | MSRP | % Discount Off MSRP | Discount | Freight | Surcharge | Total Cost (Includes delivery, setup & surcharge) |
| | Turf Equipment | | | | | | | |
| 146 | RYAN-LAWNNAIRE IV, HONDA GX120, 4.0HP* | Aerators | \$3,119.00 | 16% | \$499.04 | \$77.00 | \$ 237 | \$2,934.00 |
| 147 | RYAN-LAWNNAIRE V-EST, HONDA GX120, 4.0HP* | Aerators | \$3,479.00 | 16% | \$556.64 | \$77.00 | \$ 264 | \$3,263.76 |
| 148 | RYAN-LAWNNAIRE TOW 36" | Aerators | \$3,359.00 | 16% | \$537.44 | \$94.00 | \$ 255 | \$3,170.84 |
| 149 | RYAN-RENOVAIRE TOW 72" | Aerators | \$8,749.00 | 16% | \$1,399.84 | \$143.00 | \$ 665 | \$8,157.08 |
| 150 | RYAN-TRACAIRE, 3PT, 72, CAT 1 | Aerators | \$5,879.00 | 16% | \$940.64 | \$143.00 | \$ 447 | \$5,528.16 |
| 151 | RYAN-LAWNNAIRE, ZTS, 15.0HP* | Aerators | \$11,339.00 | 16% | \$1,814.24 | \$209.00 | \$ 862 | \$10,595.52 |
| 152 | RYAN-MATAWAY OVSDR, HONDA GX390, 11.7HP* | Overseeder | \$8,679.00 | 16% | \$1,388.64 | \$143.00 | \$ 660 | \$8,092.96 |
| 153 | RYAN-MATAWAY, HONDA GX390, 11.7HP* | Power Rakes | \$5,549.00 | 16% | \$887.84 | \$94.00 | \$ 422 | \$5,176.88 |
| 154 | RENOTHIN V HONDA FLAIL, 5.5HP* | Renothin | \$1,949.00 | 16% | \$311.84 | \$94.00 | \$ 148 | \$1,879.28 |
| 155 | RENOTHIN V HONDA SPRING TINE, 5.5HP* | Renothin | \$1,949.00 | 16% | \$311.84 | \$94.00 | \$ 148 | \$1,879.28 |
| 156 | RENOTHIN V HONDA FIXED BLADE, 5.5HP* | Renothin | \$1,949.00 | 16% | \$311.84 | \$94.00 | \$ 148 | \$1,879.28 |
| 157 | RYAN-JR SODCTR 12, HONDA GX160, 5.5HP* | Sod Cutters | \$5,119.00 | 16% | \$819.04 | \$94.00 | \$ 389 | \$4,783.00 |
| 158 | RYAN-JR SODCTR 18, HONDA GX160, 5.5HP* | Sod Cutters | \$5,239.00 | 16% | \$838.24 | \$94.00 | \$ 398 | \$4,892.92 |
| 159 | RYAN-HYDRO-JR 18, HONDA | Sod Cutters | \$6,049.00 | 16% | \$967.84 | \$94.00 | \$ 460 | \$5,634.88 |
| 160 | RYAN-HYDRO-JR 24, HONDA | Sod Cutters | \$6,689.00 | 16% | \$1,070.24 | \$94.00 | \$ 508 | \$6,221.12 |
| 161 | Ryan Options and Attachments | Turf Equipment | | 16% | | 3% of MSRP | Up to 28% of MSRP | |

***See Schedule D5 - for Ryan Price Pages for Complete Listing of All Factory Options and Attachments**



STATE OF MICHIGAN
CENTRAL PROCUREMENT SERVICES
Department of Technology, Management, and Budget
320 S. WALNUT ST., LANSING, MICHIGAN 48933
P.O. BOX 30026 LANSING, MICHIGAN 48909

CONTRACT CHANGE NOTICE

Change Notice Number **9**
to
Contract Number **071B7700088**

| | |
|-------------------|--------------------------|
| CONTRACTOR | CLARK EQUIPMENT CO |
| | 250 East Beaton Drive |
| | West Fargo, ND 58078 |
| | Jesse Rheault |
| | 701-241-8700 |
| | jesse.rheault@doosan.com |
| | CV0018781 |

| | | | |
|--------------|-------------------------------|--|------|
| STATE | Program Manager | Various | SW |
| | | | |
| | Contract Administrator | Yvon Dufour | DTMB |
| | | (517) 249-0455 dufoury@michigan.gov | |

| CONTRACT SUMMARY | | | | | | | |
|--|------------------------------|-------------------------------------|------------------------|---|--|--|--|
| AGRICULTURAL, GROUNDS & MAINTENANCE PURCHASE | | | | | | | |
| INITIAL EFFECTIVE DATE | INITIAL EXPIRATION DATE | INITIAL AVAILABLE OPTIONS | EXPIRATION DATE BEFORE | | | | |
| January 13, 2017 | January 12, 2021 | 2 - 1 Year | January 12, 2023 | | | | |
| PAYMENT TERMS | | DELIVERY TIMEFRAME | | | | | |
| 45 DAYS | | | | | | | |
| ALTERNATE PAYMENT OPTIONS | | | | EXTENDED PURCHASING | | | |
| <input type="checkbox"/> P-Card | <input type="checkbox"/> PRC | <input type="checkbox"/> Other | | <input checked="" type="checkbox"/> Yes <input type="checkbox"/> No | | | |
| MINIMUM DELIVERY REQUIREMENTS | | | | | | | |
| | | | | | | | |
| DESCRIPTION OF CHANGE NOTICE | | | | | | | |
| OPTION | LENGTH OF OPTION | EXTENSION | LENGTH OF EXTENSION | REVISED EXP. DATE | | | |
| <input type="checkbox"/> | | <input checked="" type="checkbox"/> | One year | January 12, 2024 | | | |
| CURRENT VALUE | VALUE OF CHANGE NOTICE | ESTIMATED AGGREGATE CONTRACT VALUE | | | | | |
| \$1,245,000.00 | \$300,000.00 | \$1,545,000.00 | | | | | |
| DESCRIPTION | | | | | | | |
| Effective 10/11/2022, this contract is extended 12 months; and is increased by \$300,000. The revised contract expiration date is 1/12/2024. All other terms, conditions, specifications, and pricing remain the same. Per DTMB request, DTMB Procurement approval, and State Administrative Board approval on 10/11/2022. | | | | | | | |



STATE OF MICHIGAN
CENTRAL PROCUREMENT SERVICES
Department of Technology, Management, and Budget
525 W. ALLEGAN ST., LANSING, MICHIGAN 48913
P.O. BOX 30026 LANSING, MICHIGAN 48909

CONTRACT CHANGE NOTICE

Change Notice Number **8**
to
Contract Number **071B7700088**

| | |
|-------------------|--------------------------|
| CONTRACTOR | CLARK EQUIPMENT CO |
| | 250 East Beaton Drive |
| | West Fargo, ND 58078 |
| | Jesse Rheault |
| | 701-241-8700 |
| | jesse.rheault@doosan.com |
| | CV0018781 |

| | | | |
|--------------|-------------------------------|--|------|
| STATE | Program Manager | Various | SW |
| | | | |
| | Contract Administrator | Yvon Dufour | DTMB |
| | | (517) 249-0455 dufoury@michigan.gov | |

| CONTRACT SUMMARY | | | | |
|--|-------------------------|------------------------------------|---|-------------------|
| AGRICULTURAL, GROUNDS & MAINTENANCE PURCHASE | | | | |
| INITIAL EFFECTIVE DATE | INITIAL EXPIRATION DATE | INITIAL AVAILABLE OPTIONS | EXPIRATION DATE BEFORE | |
| January 13, 2017 | January 12, 2021 | 2 - 1 Year | January 12, 2023 | |
| PAYMENT TERMS | | DELIVERY TIMEFRAME | | |
| 45 DAYS | | 60 to 120 Days ARO | | |
| ALTERNATE PAYMENT OPTIONS | | | EXTENDED PURCHASING | |
| <input type="checkbox"/> P-Card <input type="checkbox"/> PRC <input type="checkbox"/> Other | | | <input checked="" type="checkbox"/> Yes <input type="checkbox"/> No | |
| MINIMUM DELIVERY REQUIREMENTS | | | | |
| No Minimum Delivery Requirements | | | | |
| DESCRIPTION OF CHANGE NOTICE | | | | |
| OPTION | LENGTH OF OPTION | EXTENSION | LENGTH OF EXTENSION | REVISED EXP. DATE |
| <input type="checkbox"/> | | <input type="checkbox"/> | | January 12, 2023 |
| CURRENT VALUE | VALUE OF CHANGE NOTICE | ESTIMATED AGGREGATE CONTRACT VALUE | | |
| \$1,245,000.00 | \$0.00 | \$1,245,000.00 | | |
| DESCRIPTION | | | | |
| Effective December 7, 2021, pricing on this contract is hereby updated, per revised Schedule D1 - Pricing (attached), and D2, D4 & D5 Price Pages (available upon request by emailing dufoury@michigan.gov). All other terms, conditions, specifications and pricing remain the same. Per contractor request, and DTMB Procurement approval. | | | | |

FOR THE CONTRACTOR:

CLARK EQUIPMENT CO

Company Name

Authorized Agent Signature

Authorized Agent (Print or Type)

Date

FOR THE STATE:

Signature

Name and Title

DTMB Central Procurement Services

Agency

Date

| CONTRACT # 071B7700088 - AWARDED SPECIFICATIONS FOR PURCHASE | | | | |
|--|---|----------------------|--------------|--|
| Spec # | EQUIPMENT MAKE & MODEL: | EQUIPMENT CATEGORY | Quoted Price | Hourly rate for training (per Schedule A, Statement of Work, section A.,3.3) |
| 13 | C38-0101-16 Skid Steer Loader - Bobcat S550 | Skid Steer | \$33,547.08 | \$0.00 |
| 34 | 30-00LT16 Light Tower, Trailer Mounted Diesel Engine - Doosan Portable Power LSCWKUB-60Hz-T4F | Light Tower | \$7,578.00 | \$0.00 |
| NON-AWARDED SPECIFICATIONS FOR PURCHASE | | | | |
| 12 | C38-0101 CTL-16 Skid Steer Track Loader - Bobcat T870 T4 | Compact Track Loader | \$65,292.11 | \$0.00 |
| 14 | C38-0101AWS-16 Skid Steer Loader - Bobcat A770 | AWS Skid Steer | \$56,286.70 | \$0.00 |
| 29 | C06-1002-16 Utility Vehicle 4 wheel drive - Bobcat 3400, Gas | Utility Vehicle | \$11,042.16 | \$0.00 |
| 31 | C-62-0101RB-16 Loader, 4 Wheel drive 2.25 Cubic Yard Minimum Capacity - Doosan DL200-5 US-20 | Wheel Loader | \$155,737.57 | \$0.00 |
| 32 | Cubic Yard Minimum Capacity - Doosan DL250-5 US-20 | Wheel Loader | \$173,206.53 | \$0.00 |

Catalog Pricing For PURCHASE

| Bobcat Equipment | | | | | | | | |
|------------------|---|-----------------------|--------------|---------------------|-------------|------------|-------------------|---|
| Item # | EQUIPMENT MAKE & MODEL: | EQUIPMENT CATEGORY | MSRP | % Discount Off MSRP | Discount | Freight | Surcharge | Total Cost (Includes delivery, setup & surcharge) |
| | Bobcat Skid Steer Loaders | | | | | | | |
| 1 | Bobcat S70 | Skid Steer | \$24,814.00 | 30% | \$7,444.20 | \$744.42 | \$ 1,461.57 | \$19,575.79 |
| 2 | Bobcat S450 | Skid Steer | \$38,839.00 | 30% | \$11,651.70 | \$1,165.17 | \$ 2,287.61 | \$30,640.08 |
| 3 | Bobcat S62 | Skid Steer | \$46,287.00 | 30% | \$13,886.10 | \$1,388.61 | \$ 2,726.32 | \$36,515.83 |
| 4 | Bobcat S64 | Skid Steer | \$51,107.00 | 30% | \$15,332.10 | \$1,533.21 | \$ 3,010.18 | \$40,318.29 |
| 5 | Bobcat S66 | Skid Steer | \$54,602.00 | 30% | \$16,380.60 | \$1,638.06 | \$ 3,216.06 | \$43,075.52 |
| 6 | Bobcat S76 | Skid Steer | \$55,718.00 | 30% | \$16,715.40 | \$1,671.54 | \$ 3,281.79 | \$43,955.93 |
| 7 | Bobcat S740 | Skid Steer | \$58,634.00 | 30% | \$17,590.20 | \$1,759.02 | \$ 3,453.55 | \$46,256.37 |
| 8 | Bobcat S770 | Skid Steer | \$65,734.00 | 30% | \$19,720.20 | \$1,972.02 | \$ 3,871.75 | \$51,857.57 |
| 9 | Bobcat S850 | Skid Steer | \$76,110.00 | 30% | \$22,833.00 | \$2,283.30 | \$ 4,482.90 | \$60,043.20 |
| 10 | Bobcat Skid Steer Factory Installed Options | Skid Steer | | 30% | | | | |
| 11 | Bobcat Skid Steer Attachments | Skid Steer | | 24% | | 3% of MSRP | Up to 21% of MSRP | |
| | Bobcat Compact Track Loaders | | | | | | | |
| 12 | Bobcat T450 | Compact Track Loader | \$52,497.00 | 30% | \$15,749.10 | \$1,574.91 | \$ 3,092.08 | \$41,414.89 |
| 13 | Bobcat T62 | Compact Track Loader | \$58,206.00 | 30% | \$17,461.80 | \$1,746.18 | \$ 3,428.31 | \$45,918.69 |
| 14 | Bobcat T64 | Compact Track Loader | \$62,927.00 | 30% | \$18,878.10 | \$1,887.81 | \$ 3,706.42 | \$49,643.13 |
| 15 | Bobcat T66 | Compact Track Loader | \$64,232.00 | 30% | \$19,269.60 | \$1,926.96 | \$ 3,783.29 | \$50,672.65 |
| 16 | Bobcat T76 | Compact Track Loader | \$73,388.00 | 30% | \$22,016.40 | \$2,201.64 | \$ 4,322.53 | \$57,895.77 |
| 17 | Bobcat T740 | Compact Track Loader | \$74,652.00 | 30% | \$22,395.60 | \$2,239.56 | \$ 4,397.02 | \$58,892.98 |
| 18 | Bobcat T770 | Compact Track Loader | \$78,851.00 | 30% | \$23,655.30 | \$2,365.53 | \$ 4,644.31 | \$62,205.54 |
| 19 | Bobcat T870 | Compact Track Loader | \$98,105.00 | 30% | \$29,431.50 | \$2,943.15 | \$ 5,778.40 | \$77,395.05 |
| 20 | Bobcat Compact Track Loader Factory Installed Options | Compact Track Loader | | 30% | | | | |
| 21 | Bobcat Compact Track Loader Attachments | Compact Track Loader | | 24% | | 3% of MSRP | Up to 21% of MSRP | |
| 22 | Bobcat MT55 | Mini Track Loader | \$25,079.00 | 24% | \$6,018.96 | \$752.37 | \$ 1,477.13 | \$20,537.17 |
| 24 | Bobcat MT100 | Mini Track Loader | \$31,556.00 | 24% | \$7,573.44 | \$946.68 | \$ 1,858.63 | \$25,841.19 |
| 25 | Bobcat MT55 and MT100 Factory Installed Options | Mini Track Loader | | 24% | | | | |
| 26 | Bobcat MT55 and MT100 Attachments | Mini Track Loader | | 24% | | 3% of MSRP | Up to 21% of MSRP | |
| | Bobcat Mini Excavators | | | | | | | |
| 27 | Bobcat E10 | Mini Excavators | \$25,837.00 | 30% | \$7,751.10 | \$775.11 | \$ 1,521.78 | \$19,607.68 |
| 28 | Bobcat E20 | Mini Excavators | \$34,647.00 | 30% | \$10,394.10 | \$1,039.41 | \$ 2,040.68 | \$26,293.58 |
| 29 | Bobcat E26 | Mini Excavators | \$41,722.00 | 30% | \$12,516.60 | \$1,251.66 | \$ 2,457.41 | \$31,662.81 |
| 30 | Bobcat E32 | Mini Excavators | \$50,048.00 | 30% | \$15,014.40 | \$1,501.44 | \$ 2,947.82 | \$37,981.42 |
| 31 | Bobcat E35 R 25HP | Mini Excavators | \$51,573.00 | 30% | \$15,471.90 | \$1,547.19 | \$ 3,037.62 | \$39,138.72 |
| 32 | Bobcat E35 R 33HP | Mini Excavators | \$59,551.00 | 30% | \$17,865.30 | \$1,786.53 | \$ 3,507.58 | \$45,193.28 |
| 33 | Bobcat E42 R2 | Mini Excavators | \$60,503.00 | 30% | \$18,150.90 | \$1,815.09 | \$ 3,563.63 | \$45,915.73 |
| 34 | Bobcat E50 R2 | Mini Excavators | \$75,415.00 | 30% | \$22,624.50 | \$2,262.45 | \$ 4,441.92 | \$57,232.42 |
| 35 | Bobcat E60 | Mini Excavators | \$78,953.00 | 30% | \$23,685.90 | \$2,368.59 | \$ 4,650.31 | \$59,917.41 |
| 36 | Bobcat E88 R2 | Mini Excavators | \$117,622.00 | 30% | \$35,286.60 | \$3,528.66 | \$ 6,927.93 | \$89,263.33 |
| 37 | Bobcat E145 | Mini Excavators | \$186,025.00 | 28% | \$52,087.00 | \$5,580.75 | \$ 10,956.86 | \$144,894.86 |
| 38 | Bobcat E165 | Mini Excavators | \$193,466.00 | 28% | \$54,170.48 | \$5,803.98 | \$ 11,395.15 | \$150,690.67 |
| 39 | Bobcat Mini Excavators Factory Installed Options | Mini Excavators | | 30% | | | | |
| 40 | Bobcat Mini Excavators Attachments | Mini Excavators | | 24% | | 3% of MSRP | Up to 21% of MSRP | |
| | Bobcat Versa-Handlers | | | | | | | |
| 41 | Bobcat TL619 | Versa-Handlers | \$93,452.00 | 24% | \$22,428.48 | \$2,803.56 | \$ 5,504.34 | \$76,527.86 |
| 42 | Bobcat V723 | Versa-Handlers | \$113,508.00 | 24% | \$27,241.92 | \$3,405.24 | \$ 6,685.60 | \$92,951.68 |
| 43 | Bobcat V923 | Versa-Handlers | \$128,722.00 | 24% | \$30,893.28 | \$3,861.66 | \$ 7,581.72 | \$105,410.44 |
| 44 | Bobcat Versa-Handlers Factory Installed Options | Versa-Handlers | | 24% | | | | |
| 45 | Bobcat Versa-Handlers Attachments | Versa-Handlers | | 24% | | 3% of MSRP | Up to 21% of MSRP | |
| | Bobcat Tool Cat Utility Work Machines | | | | | | | |
| 46 | UW56 Utility Work Machine | Utility Work Machines | \$65,276.00 | 15% | \$9,791.40 | \$1,958.28 | \$ 3,844.78 | \$59,329.38 |
| 47 | UW53 Utility Work Machine | Utility Work Machines | \$76,990.00 | 15% | \$11,548.50 | \$2,309.70 | \$ 4,534.72 | \$69,976.22 |
| 48 | Bobcat Tool Cat UW56 & UW53 Factory Installed Options | Utility Work Machines | | 15% | | | | |
| 49 | Bobcat Tool Cat UW56 & UW53 Attachments | Utility Work Machines | | 24% | | 3% of MSRP | Up to 21% of MSRP | |
| | Bobcat Utility Vehicles | | | | | | | |
| 50 | Bobcat UV34 Diesel | Utility Vehicles | \$17,608.00 | 16% | \$2,817.28 | \$528.24 | \$ 1,091.71 | \$15,882.43 |

| | | | | | | | | |
|----|--|---------------------------|-------------|-----|-------------|------------|-------------------|-------------|
| 51 | Bobcat UV34 Gas | Utility Vehicles | \$15,267.00 | 16% | \$2,442.72 | \$458.01 | \$ 946.57 | \$13,770.85 |
| 52 | Bobcat UV34XL Diesel | Utility Vehicles | \$19,197.00 | 16% | \$3,071.52 | \$575.91 | \$ 1,190.24 | \$17,315.72 |
| 53 | Bobcat UV34XL Gas | Utility Vehicles | \$17,565.00 | 16% | \$2,810.40 | \$526.95 | \$ 1,089.00 | \$15,843.60 |
| 54 | Bobcat Utility Vehicles Factory Installed Options | Utility Vehicles | | 16% | | | | |
| | Bobcat Small Articulated Loaders | | | | | | | |
| 55 | Bobcat L23 | Small Articulated Loaders | \$33,150.00 | 20% | \$6,630.00 | \$994.50 | \$ 1,952.54 | \$28,472.54 |
| 56 | Bobcat L28 | Small Articulated Loaders | \$38,840.00 | 20% | \$7,768.00 | \$1,165.20 | \$ 2,287.67 | \$33,359.67 |
| 57 | Bobcat Articulated Loaders Factory Installed Options | Small Articulated Loaders | | 20% | | | | |
| 58 | Bobcat Articulated Loaders Attachments | Small Articulated Loaders | | 24% | | 3% of MSRP | Up to 21% of MSRP | |
| | Bobcat Compact Wheel Loaders | | | | | | | |
| 59 | Bobcat L65 | Compact Wheel Loaders | \$73,506.00 | 24% | \$17,641.44 | \$2,205.18 | \$ 4,329.51 | \$60,194.07 |
| 60 | Bobcat L85 | Compact Wheel Loaders | \$87,164.00 | 24% | \$20,919.36 | \$2,614.92 | \$ 5,133.99 | \$71,378.63 |
| 61 | Bobcat Articulated Loaders Factory Installed Options | Compact Wheel Loaders | | 24% | | | | |
| 62 | Bobcat Articulated Loaders Attachments | Compact Wheel Loaders | | 24% | | 3% of MSRP | Up to 21% of MSRP | |
| | Bobcat Compact Tractors | | | | | | | |
| 63 | Bobcat CT1021 HST | Compact Tractors | \$12,372.00 | 20% | \$2,474.40 | \$371.16 | \$ 728.70 | \$10,626.30 |
| 64 | Bobcat CT1025 HST | Compact Tractors | \$14,091.00 | 20% | \$2,818.20 | \$422.73 | \$ 829.96 | \$12,102.76 |
| 65 | Bobcat CT2025 HST | Compact Tractors | \$18,059.00 | 20% | \$3,611.80 | \$541.77 | \$ 1,063.65 | \$15,510.85 |
| 66 | Bobcat CT2025 MST | Compact Tractors | \$16,666.00 | 20% | \$3,333.20 | \$499.98 | \$ 981.63 | \$14,314.43 |
| 67 | Bobcat CT2035 HST | Compact Tractors | \$22,678.00 | 20% | \$4,535.60 | \$680.34 | \$ 1,335.75 | \$19,478.15 |
| 68 | Bobcat CT2035 MST | Compact Tractors | \$21,247.00 | 20% | \$4,249.40 | \$637.41 | \$ 1,251.46 | \$18,249.06 |
| 69 | Bobcat CT2040 HST | Compact Tractors | \$23,273.00 | 20% | \$4,654.60 | \$698.19 | \$ 1,370.79 | \$19,989.19 |
| 70 | Bobcat CT2040 MST | Compact Tractors | \$21,817.00 | 20% | \$4,363.40 | \$654.51 | \$ 1,285.03 | \$18,738.63 |
| 71 | Bobcat CT2535 HST | Compact Tractors | \$33,062.00 | 20% | \$6,612.40 | \$991.86 | \$ 1,947.33 | \$28,396.93 |
| 72 | Bobcat CT2540 HST | Compact Tractors | \$34,726.00 | 20% | \$6,945.20 | \$1,041.78 | \$ 2,045.34 | \$29,826.14 |
| 73 | Bobcat CT4045 HST | Compact Tractors | \$28,399.00 | 20% | \$5,679.80 | \$851.97 | \$ 1,672.72 | \$24,391.92 |
| 74 | Bobcat CT4045 SST | Compact Tractors | \$25,634.00 | 20% | \$5,126.80 | \$769.02 | \$ 1,509.84 | \$22,017.04 |
| 75 | Bobcat CT4050 HST | Compact Tractors | \$31,710.00 | 20% | \$6,342.00 | \$951.30 | \$ 1,867.70 | \$27,235.70 |
| 76 | Bobcat CT4050 SST | Compact Tractors | \$26,944.00 | 20% | \$5,388.80 | \$808.32 | \$ 1,587.02 | \$23,142.22 |
| 77 | Bobcat CT4055 SST | Compact Tractors | \$28,256.00 | 20% | \$5,651.20 | \$847.68 | \$ 1,664.26 | \$24,269.06 |
| 78 | Bobcat CT4058 HST | Compact Tractors | \$33,794.00 | 20% | \$6,758.80 | \$1,013.82 | \$ 1,990.45 | \$29,025.65 |
| 79 | Bobcat CT5545E-HST | Compact Tractors | \$38,911.00 | 20% | \$7,782.20 | \$1,167.33 | \$ 2,291.83 | \$33,420.63 |
| 80 | Bobcat CT5550E-HST | Compact Tractors | \$41,310.00 | 20% | \$8,262.00 | \$1,239.30 | \$ 2,433.15 | \$35,481.15 |
| 81 | Bobcat CT5555E-HST | Compact Tractors | \$43,458.00 | 20% | \$8,691.60 | \$1,303.74 | \$ 2,559.70 | \$37,326.10 |
| 82 | Bobcat CT5558E-HST | Compact Tractors | \$46,618.00 | 20% | \$9,323.60 | \$1,398.54 | \$ 2,745.80 | \$40,040.20 |
| 83 | Bobcat Compact Tractors Factory Installed Options | Compact Tractors | | 20% | | | | |
| 84 | Bobcat Compact Tractors Attachments | Compact Tractors | | 24% | | 3% of MSRP | Up to 21% of MSRP | |

*See Schedule D2 (Available upon request by emailing dufoury@michigan.gov) - Bobcat Price Pages for Complete Listing of All Factory Options and Attachments

Doosan Portable Power

| Item # | EQUIPMENT MAKE & MODEL: | EQUIPMENT CATEGORY | MSRP | % Discount Off MSRP | Discount | Freight | Surcharge | Total Cost (Includes delivery & setup) |
|--------|---|--------------------|--------------|---------------------|--------------|----------|-------------|--|
| | Air Compressors | | | | | | | |
| 85 | C185WDO-T4F Portable Air Compressor | Air Compressor | \$31,836.33 | 36% | \$11,461.08 | Included | \$1,123.00 | \$21,498.25 |
| 86 | P185/HP150WDO-T4F Portable Air Compressor | Air Compressor | \$35,963.33 | 36% | \$12,946.80 | Included | \$1,272.00 | \$24,288.53 |
| 87 | XP185/VHP165WDO-T4F Portable Air Compressor | Air Compressor | \$45,192.33 | 36% | \$16,269.24 | Included | \$1,604.00 | \$30,527.09 |
| 88 | P185WDOU-T4F Portable Air Compressor | Air Compressor | \$38,852.33 | 36% | \$13,986.84 | Included | \$1,376.00 | \$26,241.49 |
| 89 | P250/MH185WDO-T4F Portable Air Compressor | Air Compressor | \$45,192.33 | 36% | \$16,269.24 | Included | \$1,604.00 | \$30,527.09 |
| 90 | P425/HP375WCU-T4F Portable Air Compressor | Air Compressor | \$85,224.67 | 36% | \$30,680.88 | Included | \$3,025.00 | \$57,568.79 |
| 91 | HP450/VHP400WCU-T4F Portable Air Compressor | Air Compressor | \$92,934.67 | 36% | \$33,456.48 | Included | \$3,303.00 | \$62,781.19 |
| 92 | XP825/HP750WCU-T4F Portable Air Compressor | Air Compressor | \$168,477.00 | 36% | \$60,651.72 | Included | \$6,009.00 | \$113,834.28 |
| 93 | HP915WCU-T4F Portable Air Compressor | Air Compressor | \$214,157.00 | 36% | \$77,096.52 | Included | \$7,617.00 | \$144,677.48 |
| 94A | HP1600VHP1400WCAT-T4F Portable Air Compressor | Air Compressor | \$332,020.00 | 36% | \$119,527.20 | Included | \$11,853.00 | \$224,345.80 |
| 94 | HP1600VHP1400WCU-T4F Portable Air Compressor | Air Compressor | \$332,020.00 | 36% | \$119,527.20 | Included | \$11,853.00 | \$224,345.80 |
| 95 | XHP750WCU-T4F Portable Air Compressor | Air Compressor | \$273,732.00 | 36% | \$98,543.52 | Included | \$9,761.00 | \$184,949.48 |
| 96 | XHP1170WCU-T4F Portable Air Compressor | Air Compressor | \$343,447.00 | 36% | \$123,640.92 | Included | \$12,265.00 | \$232,071.08 |
| | Generators | | | | | | | |
| 97 | G25WDO-3A-T4F Portable Generator | Generator | \$41,163.00 | 36% | \$14,818.68 | Included | \$1,456.00 | \$27,800.32 |
| 98 | G40WDO-3A-T4F | Generator | \$48,427.00 | 36% | \$17,433.72 | Included | \$1,718.00 | \$32,711.28 |
| 99 | G50WDO-3A-T4F Portable Generator | Generator | \$50,078.00 | 36% | \$18,028.08 | Included | \$1,777.00 | \$33,826.92 |
| 100 | G70WDO-3A-T4F | Generator | \$77,346.33 | 36% | \$27,844.68 | Included | \$2,728.00 | \$52,229.65 |
| 101 | G125WCU-3A-T4F | Generator | \$105,412.33 | 36% | \$37,948.44 | Included | \$3,738.00 | \$71,201.89 |
| 102 | G150WCU-3A-T4F | Generator | \$124,783.33 | 36% | \$44,922.00 | Included | \$4,436.00 | \$84,297.33 |
| 103 | G190WCU-3A-T4F | Generator | \$154,060.33 | 36% | \$55,461.72 | Included | \$5,462.00 | \$104,060.61 |
| 104 | G240WCU-3A-T4F | Generator | \$167,267.33 | 36% | \$60,216.24 | Included | \$5,937.00 | \$112,988.09 |
| 105 | G325WCU-3A-T4F | Generator | \$203,571.00 | 36% | \$73,285.56 | Included | \$7,235.00 | \$137,520.44 |
| 106 | G400WCU-3B-T4F | Generator | \$231,316.00 | 36% | \$83,273.76 | Included | \$8,234.00 | \$156,276.24 |
| 107 | G570WCU-2B-T4F | Generator | \$332,784.00 | 36% | \$119,802.24 | Included | \$11,881.00 | \$224,862.76 |
| | Light Towers | | | | | | | |
| 108 | LCV6WKUB-60HZ-T4F | Light Tower | \$13,978.00 | 36% | \$5,032.08 | Included | \$487.00 | \$9,432.92 |
| 109 | LCV8WKUB-60HZ-T4F | Light Tower | \$15,629.00 | 36% | \$5,626.44 | Included | \$547.00 | \$10,549.56 |
| | Balloon Light | | | | | | | |
| 110 | BL400 | Balloon Light | \$3,100.00 | 36% | \$1,116.00 | Included | \$108.00 | \$2,092.00 |
| | LIGHT COMPACTION | | | | | | | |
| 111 | BX-120WH Forward Plate | Light Compaction | \$0.00 | 36% | \$0.00 | Included | \$0.00 | DISCONTIUNED |
| 112 | BXR-100H Reversible Plate | Light Compaction | \$7,486.67 | 36% | \$2,695.20 | Included | \$266.00 | \$5,057.47 |
| 113 | BXR-200H Reversible Plate | Light Compaction | \$0.00 | 36% | \$0.00 | Included | \$0.00 | DISCONTIUNED |

| | | | | | | | | |
|--|---|--------------------|-------------|---------------------|------------|------------|-------------------|---|
| 114 | BXR-300H Reversible Plate | Light Compaction | \$0.00 | 36% | \$0.00 | Included | \$0.00 | DISCONTIUNED |
| 115 | RX-344H Upright Hammer | Light Compaction | \$0.00 | 36% | \$0.00 | Included | \$0.00 | DISCONTIUNED |
| 116 | RX-304H Upright Hammer | Light Compaction | \$3,867.00 | 36% | \$1,392.12 | Included | \$136.00 | \$2,610.88 |
| 117 | RX-264H Upright Hammer | Light Compaction | \$3,327.00 | 36% | \$1,197.72 | Included | \$116.00 | \$2,245.28 |
| 118 | SX-170H Walk-Behind Roller | Light Compaction | \$8,678.00 | 36% | \$3,124.08 | Included | \$309.00 | \$5,862.92 |
| *See Schedule D4 (Available upon request by emailing dufoury@michigan.gov) - Doosan Portable Power Price Pages for Complete Listing of All Factory Options. | | | | | | | | |
| Bobcat Mowers | | | | | | | | |
| Item # | EQUIPMENT MAKE & MODEL: | EQUIPMENT CATEGORY | MSRP | % Discount Off MSRP | Discount | Freight | Surcharge | Total Cost (Includes delivery, setup & surcharge) |
| | Commercial Mowers | | | | | | | |
| 119 | Bobcat ZT2000 FR651V KAW 42SD | Mowers | \$4,999.00 | 16% | \$799.84 | \$149.00 | \$ 161.47 | \$4,509.63 |
| 120 | Bobcat ZT2000 FR651V KAW 48SD | Mowers | \$5,149.00 | 16% | \$823.84 | \$149.00 | \$ 166.31 | \$4,640.47 |
| 121 | Bobcat ZT2000 FR691V KAW 52SD | Mowers | \$5,359.00 | 16% | \$857.44 | \$149.00 | \$ 173.10 | \$4,823.66 |
| 122 | Bobcat ZT3000 FT651V KAW 48SD | Mowers | \$6,859.00 | 16% | \$1,097.44 | \$198.00 | \$ 221.55 | \$6,181.11 |
| 123 | Bobcat ZT3000 FT691V KAW 52SD | Mowers | \$7,069.00 | 16% | \$1,131.04 | \$198.00 | \$ 228.33 | \$6,364.29 |
| 124 | Bobcat ZT3000 FT730V KAW 61SD | Mowers | \$7,389.00 | 16% | \$1,182.24 | \$198.00 | \$ 238.66 | \$6,643.42 |
| 125 | Bobcat ZT3500 FX651V KAW 48SD | Mowers | \$8,599.00 | 16% | \$1,375.84 | \$253.00 | \$ 277.75 | \$7,753.91 |
| 126 | Bobcat ZT3500 FX691V KAW 52SD | Mowers | \$8,809.00 | 16% | \$1,409.44 | \$253.00 | \$ 284.53 | \$7,937.09 |
| 127 | Bobcat ZT3500 FX730V KAW 61SD | Mowers | \$9,149.00 | 16% | \$1,463.84 | \$253.00 | \$ 295.51 | \$8,233.67 |
| 128 | Bobcat ZS4000 FX600V KAW 36SD | Mowers | \$8,579.00 | 16% | \$1,372.64 | \$253.00 | \$ 277.10 | \$7,736.46 |
| 129 | Bobcat ZS4000 FX651V KAW 48SD | Mowers | \$9,149.00 | 16% | \$1,463.84 | \$253.00 | \$ 295.51 | \$8,233.67 |
| 130 | Bobcat ZS4000 FT730 EFI KAW 52SD | Mowers | \$10,089.00 | 16% | \$1,614.24 | \$253.00 | \$ 325.87 | \$9,053.63 |
| 131 | Bobcat ZS4000 FT730 EFI KAW 61SD | Mowers | \$10,399.00 | 16% | \$1,663.84 | \$253.00 | \$ 335.89 | \$9,324.05 |
| 132 | Bobcat ZT6000 FX801V KAW 52SD | Mowers | \$11,439.00 | 16% | \$1,830.24 | \$325.00 | \$ 369.48 | \$10,303.24 |
| 133 | Bobcat ZT6000 FX801V KAW 61SD | Mowers | \$11,799.00 | 16% | \$1,887.84 | \$325.00 | \$ 381.11 | \$10,617.27 |
| 134 | Bobcat ZT6100 FX850V KAW 61SD | Mowers | \$12,269.00 | 16% | \$1,963.04 | \$325.00 | \$ 396.29 | \$11,027.25 |
| 135 | Bobcat ZT6100 FX850V EFI KAW 61SD | Mowers | \$13,099.00 | 16% | \$2,095.84 | \$325.00 | \$ 423.10 | \$11,751.26 |
| 136 | Bobcat ZT7000 FX1000V Kaw 61SD | Mowers | \$14,249.00 | 16% | \$2,279.84 | \$385.00 | \$ 460.24 | \$12,814.40 |
| 137 | Bobcat ZT7000 FX1000V Kaw 72SD | Mowers | \$15,399.00 | 16% | \$2,463.84 | \$385.00 | \$ 497.39 | \$13,817.55 |
| 138 | Bobcat ZT7000 993cc Van EFI B&S 61SD | Mowers | \$15,239.00 | 16% | \$2,438.24 | \$385.00 | \$ 492.22 | \$13,677.98 |
| 139 | Bobcat ZT7000 993cc Van EFI B&S 72SD | Mowers | \$16,279.00 | 16% | \$2,604.64 | \$385.00 | \$ 525.81 | \$14,585.17 |
| *See Schedule D5 (Available upon request by emailing dufoury@michigan.gov) - Bobcat Mowers Price Pages for Complete Listing of All Factory Options and Attachments | | | | | | | | |
| Steiner Tractors | | | | | | | | |
| Item # | EQUIPMENT MAKE & MODEL: | EQUIPMENT CATEGORY | MSRP | % Discount Off MSRP | Discount | Freight | Surcharge | Total Cost (Includes delivery, setup & surcharge) |
| | Commercial Mowers | | | | | | | |
| 140 | 450-25 - Tractor | Tractors | \$23,699.00 | 16% | \$3,791.84 | \$341.00 | \$ 1,080.67 | \$21,328.83 |
| 141 | 450-32 - Tractor | Tractors | \$23,899.00 | 16% | \$3,823.84 | \$341.00 | \$ 1,089.79 | \$21,505.95 |
| 142 | 450-37 - Tractor | Tractors | \$21,749.00 | 16% | \$3,479.84 | \$341.00 | \$ 991.75 | \$19,601.91 |
| 143 | Steiner Options, Attachments & Implements | Tractors | | 16% | | 3% of MSRP | Up to 21% of MSRP | |
| *See Schedule D5 (Available upon request by emailing dufoury@michigan.gov) - for Steiner Price Pages for Complete Listing of All Factory Options and Attachments | | | | | | | | |
| Ryan Turf Equipment | | | | | | | | |
| Item # | EQUIPMENT MAKE & MODEL: | EQUIPMENT CATEGORY | MSRP | % Discount Off MSRP | Discount | Freight | Surcharge | Total Cost (Includes delivery, setup & surcharge) |
| | Turf Equipment | | | | | | | |
| 144 | RYAN-LAWNAIRE IV, HONDA GX120, 4.0HP* | Aerators | \$2,919.00 | 16% | \$467.04 | \$77.00 | \$ 177.48 | \$2,706.44 |
| 145 | RYAN-LAWNAIRE V-EST, HONDA GX120, 4.0HP* | Aerators | \$3,229.00 | 16% | \$516.64 | \$77.00 | \$ 196.32 | \$2,985.68 |
| 146 | RYAN-LAWNAIRE TOW 36" | Aerators | \$3,119.00 | 16% | \$499.04 | \$94.00 | \$ 189.64 | \$2, |



STATE OF MICHIGAN
CENTRAL PROCUREMENT SERVICES
Department of Technology, Management, and Budget
525 W. ALLEGAN ST., LANSING, MICHIGAN 48913
P.O. BOX 30026 LANSING, MICHIGAN 48909

CONTRACT CHANGE NOTICE

Change Notice Number **7**
to
Contract Number **071B7700088**

| | |
|-------------------|--------------------------|
| CONTRACTOR | CLARK EQUIPMENT CO |
| | 250 East Beaton Drive |
| | West Fargo, ND 58078 |
| | Jesse Rheault |
| | 701-241-8700 |
| | jesse.rheault@doosan.com |
| | CV0018781 |

| | | | |
|--------------|-------------------------------|--|------|
| STATE | Program Manager | Various | SW |
| | | | |
| | Contract Administrator | Yvon Dufour | DTMB |
| | | (517) 249-0455 dufoury@michigan.gov | |

| CONTRACT SUMMARY | | | | |
|--|-------------------------|------------------------------------|---|-------------------|
| AGRICULTURAL, GROUNDS & MAINTENANCE PURCHASE | | | | |
| INITIAL EFFECTIVE DATE | INITIAL EXPIRATION DATE | INITIAL AVAILABLE OPTIONS | EXPIRATION DATE BEFORE | |
| January 13, 2017 | January 12, 2021 | 2 - 1 Year | January 12, 2023 | |
| PAYMENT TERMS | | DELIVERY TIMEFRAME | | |
| 45 Days | | 60 to 120 Days ARO | | |
| ALTERNATE PAYMENT OPTIONS | | | EXTENDED PURCHASING | |
| <input type="checkbox"/> P-Card <input type="checkbox"/> PRC <input type="checkbox"/> Other | | | <input checked="" type="checkbox"/> Yes <input type="checkbox"/> No | |
| MINIMUM DELIVERY REQUIREMENTS | | | | |
| N/A | | | | |
| DESCRIPTION OF CHANGE NOTICE | | | | |
| OPTION | LENGTH OF OPTION | EXTENSION | LENGTH OF EXTENSION | REVISED EXP. DATE |
| <input type="checkbox"/> | | <input type="checkbox"/> | | January 12, 2023 |
| CURRENT VALUE | VALUE OF CHANGE NOTICE | ESTIMATED AGGREGATE CONTRACT VALUE | | |
| \$745,000.00 | \$500,000.00 | \$1,245,000.00 | | |
| DESCRIPTION | | | | |
| Effective December 7, 2021, this contract is hereby increased by \$500,000.00. All other terms, conditions, specifications, and pricing remain the same. Per Vendor and Agency agreement, DTMB Central Procurement approval and Ad Board approval on December 7, 2021. | | | | |

FOR THE CONTRACTOR:

CLARK EQUIPMENT CO

Company Name

Authorized Agent Signature

Authorized Agent (Print or Type)

Date

FOR THE STATE:

Signature

Name and Title

DTMB Central Procurement Services

Agency

Date



STATE OF MICHIGAN
CENTRAL PROCUREMENT SERVICES
Department of Technology, Management, and Budget
525 W. ALLEGAN ST., LANSING, MICHIGAN 48913
P.O. BOX 30026 LANSING, MICHIGAN 48909

CONTRACT CHANGE NOTICE

Change Notice Number **6**
to
Contract Number **071B7700088**

| | |
|-------------------|--------------------------|
| CONTRACTOR | CLARK EQUIPMENT CO |
| | 250 East Beaton Drive |
| | West Fargo, ND 58078 |
| | Jesse Rheault |
| | 701-241-8700 |
| | jesse.rheault@doosan.com |
| | CV0018781 |

| | | | |
|--------------|-------------------------------|----------------------|------|
| STATE | Program Manager | Scott Poyer | SW |
| | | 517-284-6448 | |
| | | poyers@Michigan.gov | |
| | Contract Administrator | Yvon Dufour | DTMB |
| | | (517) 249-0455 | |
| | | dufoury@michigan.gov | |

| CONTRACT SUMMARY | | | | | | | |
|--|------------------------------|------------------------------------|------------------------|---|--|--|--|
| AGRICULTURAL, GROUNDS & MAINTENANCE PURCHASE | | | | | | | |
| INITIAL EFFECTIVE DATE | INITIAL EXPIRATION DATE | INITIAL AVAILABLE OPTIONS | EXPIRATION DATE BEFORE | | | | |
| January 13, 2017 | January 12, 2021 | 2 - 1 Year | January 12, 2023 | | | | |
| PAYMENT TERMS | | DELIVERY TIMEFRAME | | | | | |
| | | | | | | | |
| ALTERNATE PAYMENT OPTIONS | | | | EXTENDED PURCHASING | | | |
| <input type="checkbox"/> P-Card | <input type="checkbox"/> PRC | <input type="checkbox"/> Other | | <input checked="" type="checkbox"/> Yes <input type="checkbox"/> No | | | |
| MINIMUM DELIVERY REQUIREMENTS | | | | | | | |
| | | | | | | | |
| DESCRIPTION OF CHANGE NOTICE | | | | | | | |
| OPTION | LENGTH OF OPTION | EXTENSION | LENGTH OF EXTENSION | REVISED EXP. DATE | | | |
| <input type="checkbox"/> | | <input type="checkbox"/> | | January 12, 2023 | | | |
| CURRENT VALUE | VALUE OF CHANGE NOTICE | ESTIMATED AGGREGATE CONTRACT VALUE | | | | | |
| \$600,000.00 | \$145,000.00 | \$745,000.00 | | | | | |
| DESCRIPTION | | | | | | | |
| Effective 6/28/2021 funding on this contract is hereby increased by \$145,000. All other terms, conditions, specifications and pricing remain the same. Per Agency request, and DTMB Procurement approval. | | | | | | | |

FOR THE CONTRACTOR:

CLARK EQUIPMENT CO

Company Name

Authorized Agent Signature

Authorized Agent (Print or Type)

Date

FOR THE STATE:

Signature

Name and Title

DTMB Central Procurement Services

Agency

Date



STATE OF MICHIGAN
CENTRAL PROCUREMENT SERVICES
Department of Technology, Management, and Budget
525 W. ALLEGAN ST., LANSING, MICHIGAN 48913
P.O. BOX 30026 LANSING, MICHIGAN 48909

CONTRACT CHANGE NOTICE

Change Notice Number **5**

to

Contract Number **071B7700088**

| | | | | | |
|-------------------|--------------------------|--------------|---------------------------|----------------------|------|
| CONTRACTOR | CLARK EQUIPMENT CO | STATE | Program Manager | Scott Poyer | SW |
| | 250 East Beaton Drive | | | 517-284-6448 | |
| | West Fargo, ND 58078 | | Contract Administrator | poyers@Michigan.gov | |
| | Jesse Rheault | | | Yvon Dufour | DTMB |
| | 701-241-8700 | | | (517) 249-0455 | |
| | jesse.rheault@doosan.com | | | dufoury@michigan.gov | |
| | CV0018781 | | | | |

| CONTRACT SUMMARY | | | | | | | |
|---|------------------------------|------------------------------------|---------------------|---|--|--|--|
| AGRICULTURAL, GROUNDS & MAINTENANCE PURCHASE | | | | | | | |
| INITIAL EFFECTIVE DATE | INITIAL EXPIRATION DATE | INITIAL AVAILABLE OPTIONS | | EXPIRATION DATE BEFORE | | | |
| January 13, 2017 | January 12, 2021 | 2 - 1 Year | | January 12, 2021 | | | |
| PAYMENT TERMS | | DELIVERY TIMEFRAME | | | | | |
| | | | | | | | |
| ALTERNATE PAYMENT OPTIONS | | | | EXTENDED PURCHASING | | | |
| <input type="checkbox"/> P-Card | <input type="checkbox"/> PRC | <input type="checkbox"/> Other | | <input checked="" type="checkbox"/> Yes <input type="checkbox"/> No | | | |
| MINIMUM DELIVERY REQUIREMENTS | | | | | | | |
| | | | | | | | |
| DESCRIPTION OF CHANGE NOTICE | | | | | | | |
| OPTION | LENGTH OF OPTION | EXTENSION | LENGTH OF EXTENSION | REVISED EXP. DATE | | | |
| <input checked="" type="checkbox"/> | two years | <input type="checkbox"/> | | January 12, 2023 | | | |
| CURRENT VALUE | VALUE OF CHANGE NOTICE | ESTIMATED AGGREGATE CONTRACT VALUE | | | | | |
| \$600,000.00 | \$0.00 | \$600,000.00 | | | | | |
| DESCRIPTION | | | | | | | |
| Effective 11/16/2020, the first and second option years available on this contract are hereby exercised. The revised contract expiration date is 1/12/2023. All other terms, conditions, specifications and pricing remain the same. Per agency request, and DTMB Procurement approval. | | | | | | | |

FOR THE CONTRACTOR:

CLARK EQUIPMENT CO

Company Name

Authorized Agent Signature

Authorized Agent (Print or Type)

Date

FOR THE STATE:

Signature

Name and Title

DTMB Central Procurement Services

Agency

Date



STATE OF MICHIGAN
CENTRAL PROCUREMENT SERVICES
 Department of Technology, Management, and Budget
 525 W. ALLEGAN ST., LANSING, MICHIGAN 48913
 P.O. BOX 30026 LANSING, MICHIGAN 48909

CONTRACT CHANGE NOTICE

Change Notice Number **4**
 to
 Contract Number **071B7700088**

| | | | | | |
|-------------------|--------------------------|--------------|-------------------------------|----------------------|------|
| CONTRACTOR | CLARK EQUIPMENT CO | STATE | Program Manager | Scott Poyer | SW |
| | 250 East Beaton Drive | | | 517-284-6448 | |
| | West Fargo, ND 58078 | | Contract Administrator | poyers@Michigan.gov | |
| | Jesse Rheault | | | Yvon Dufour | DTMB |
| | 701-241-8700 | | | (517) 249-0455 | |
| | jesse.rheault@doosan.com | | | dufoury@michigan.gov | |
| | CV0018781 | | | | |

| CONTRACT SUMMARY | | | | |
|--|-------------------------|------------------------------------|------------------------|---|
| AGRICULTURAL, GROUNDS & MAINTENANCE PURCHASE | | | | |
| INITIAL EFFECTIVE DATE | INITIAL EXPIRATION DATE | INITIAL AVAILABLE OPTIONS | EXPIRATION DATE BEFORE | |
| January 13, 2017 | January 12, 2021 | 2 - 1 Year | January 12, 2021 | |
| PAYMENT TERMS | | DELIVERY TIMEFRAME | | |
| | | | | |
| ALTERNATE PAYMENT OPTIONS | | | | EXTENDED PURCHASING |
| <input type="checkbox"/> P-Card <input type="checkbox"/> PRC <input type="checkbox"/> Other | | | | <input checked="" type="checkbox"/> Yes <input type="checkbox"/> No |
| MINIMUM DELIVERY REQUIREMENTS | | | | |
| | | | | |
| DESCRIPTION OF CHANGE NOTICE | | | | |
| OPTION | LENGTH OF OPTION | EXTENSION | LENGTH OF EXTENSION | REVISED EXP. DATE |
| <input type="checkbox"/> | | <input type="checkbox"/> | | January 12, 2021 |
| CURRENT VALUE | VALUE OF CHANGE NOTICE | ESTIMATED AGGREGATE CONTRACT VALUE | | |
| \$600,000.00 | \$0.00 | \$600,000.00 | | |
| DESCRIPTION | | | | |
| Effective 8/12/2020 pricing on this contract hereby updated, per revised Schedules D1(Attached), D2, D3, D4, and D5 (available upon request by emailing dufoury@michigan.gov). All other terms, conditions, specifications and pricing remain the same. Per contractor request, and DTMB Procurement approval. | | | | |

FOR THE CONTRACTOR:

CLARK EQUIPMENT CO

Company Name

Authorized Agent Signature

Authorized Agent (Print or Type)

Date

FOR THE STATE:

Signature

Name and Title

DTMB Central Procurement Services

Agency

Date

| CONTRACT # 071B7700088 - AWARDED SPECIFICATIONS FOR PURCHASE | | | | |
|--|---|----------------------|--------------|--|
| Spec # | EQUIPMENT MAKE & MODEL: | EQUIPMENT CATEGORY | Quoted Price | Hourly rate for training (per Schedule A, Statement of Work, section A.,3.3) |
| 13 | C38-0101-16 Skid Steer Loader - Bobcat S550 | Skid Steer | \$33,547.08 | \$0.00 |
| 34 | 30-00LT16 Light Tower, Trailer Mounted Diesel Engine - Doosan Portable Power LSCWKUB-60Hz-T4F | Light Tower | \$7,578.00 | \$0.00 |
| NON-AWARDED SPECIFICATIONS FOR PURCHASE | | | | |
| 12 | C38-0101 CTL-16 Skid Steer Track Loader - Bobcat T870 T4 | Compact Track Loader | \$65,292.11 | \$0.00 |
| 14 | C38-0101AWS-16 Skid Steer Loader - Bobcat A770 | AWS Skid Steer | \$56,286.70 | \$0.00 |
| 29 | C06-1002-16 Utility Vehicle 4 wheel drive - Bobcat 3400, Gas | Utility Vehicle | \$11,042.16 | \$0.00 |
| 31 | C-62-0101RB-16 Loader, 4 Wheel drive 2.25 Cubic Yard Minimum Capacity - Doosan DL200-5 US-20 | Wheel Loader | \$155,737.57 | \$0.00 |
| 32 | Cubic Yard Minimum Capacity - Doosan DL250-5 US-20 | Wheel Loader | \$173,206.53 | \$0.00 |

Catalog Pricing For PURCHASE

| Bobcat Equipment | | | | | | |
|--------------------------------|---|----------------------|-------------|---------------------|-------------|--|
| Item # | EQUIPMENT MAKE & MODEL: | EQUIPMENT CATEGORY | MSRP | % Discount Off MSRP | Discount | Total Cost (Includes delivery & setup) |
| Bobcat Skid Steer Loaders | | | | | | |
| 1 | Bobcat S70 | Skid Steer | \$22,926.00 | 30% | \$6,877.80 | \$16,048.20 |
| 2 | Bobcat S450 | Skid Steer | \$35,380.00 | 30% | \$10,614.00 | \$24,766.00 |
| 3 | Bobcat S550 | Skid Steer | \$39,810.00 | 30% | \$11,943.00 | \$27,867.00 |
| 4 | Bobcat S570 | Skid Steer | \$42,001.00 | 30% | \$12,600.30 | \$29,400.70 |
| 5 | Bobcat S590 | Skid Steer | \$43,725.00 | 30% | \$13,117.50 | \$30,607.50 |
| 6 | Bobcat S595 | Skid Steer | \$46,483.00 | 30% | \$13,944.90 | \$32,538.10 |
| 7 | Bobcat S64 | Skid Steer | \$47,617.00 | 30% | \$14,285.10 | \$33,331.90 |
| 8 | Bobcat S66 | Skid Steer | \$50,874.00 | 30% | \$15,262.20 | \$35,611.80 |
| 9 | Bobcat S630 | Skid Steer | \$47,025.00 | 30% | \$14,107.50 | \$32,917.50 |
| 10 | Bobcat S650 | Skid Steer | \$48,624.00 | 30% | \$14,587.20 | \$34,036.80 |
| 11 | Bobcat S76 | Skid Steer | \$51,147.00 | 30% | \$15,344.10 | \$35,802.90 |
| 12 | Bobcat S740 | Skid Steer | \$54,631.00 | 30% | \$16,389.30 | \$38,241.70 |
| 13 | Bobcat S770 | Skid Steer | \$61,246.00 | 30% | \$18,373.80 | \$42,872.20 |
| 14 | Bobcat S850 | Skid Steer | \$70,914.00 | 30% | \$21,274.20 | \$49,639.80 |
| 15 | Bobcat Skid Steer Factory Installed Options | Skid Steer | | 30% | | |
| 16 | Bobcat Skid Steer Attachments | Skid Steer | | 24% | | |
| Bobcat All Wheel Steer Loaders | | | | | | |
| 17 | Bobcat A770 | AWS Skid Steer | \$76,839.00 | 24% | \$18,441.36 | \$58,397.64 |
| 18 | Bobcat A770 AWS Factory Installed Options | AWS Skid Steer | | 24% | | |
| 19 | Bobcat A770 AWS Attachments | AWS Skid Steer | | 24% | | |
| Bobcat Compact Track Loaders | | | | | | |
| 20 | Bobcat T450 | Compact Track Loader | \$48,190.00 | 30% | \$14,457.00 | \$33,733.00 |
| 21 | Bobcat T550 | Compact Track Loader | \$52,855.00 | 30% | \$15,856.50 | \$36,998.50 |
| 22 | Bobcat T590 | Compact Track Loader | \$56,097.00 | 30% | \$16,829.10 | \$39,267.90 |
| 23 | Bobcat T595 | Compact Track Loader | \$56,625.00 | 30% | \$16,987.50 | \$39,637.50 |
| 24 | Bobcat T64 | Compact Track Loader | \$58,398.00 | 30% | \$17,519.40 | \$40,878.60 |
| 25 | Bobcat T66 | Compact Track Loader | \$59,608.00 | 30% | \$17,882.40 | \$41,725.60 |
| 26 | Bobcat T630 | Compact Track Loader | \$59,704.00 | 30% | \$17,911.20 | \$41,792.80 |
| 27 | Bobcat T650 | Compact Track Loader | \$61,993.00 | 30% | \$18,597.90 | \$43,395.10 |
| 28 | Bobcat T76 | Compact Track Loader | \$67,366.00 | 30% | \$20,209.80 | \$47,156.20 |
| 29 | Bobcat T740 | Compact Track Loader | \$69,555.00 | 30% | \$20,866.50 | \$48,688.50 |
| 30 | Bobcat T770 | Compact Track Loader | \$73,467.00 | 30% | \$22,040.10 | \$51,426.90 |
| 31 | Bobcat T870 | Compact Track Loader | \$91,407.00 | 30% | \$27,422.10 | \$63,984.90 |
| 32 | Bobcat Compact Track Loader Factory Installed Options | Compact Track Loader | | 30% | | |
| 33 | Bobcat Compact Track Loader Attachments | Compact Track Loader | | 24% | | |
| 34 | Bobcat MT55 | Mini Track Loader | \$23,022.00 | 24% | \$5,525.28 | \$17,496.72 |
| 35 | Bobcat MT85 | Mini Track Loader | \$27,327.00 | 24% | \$6,558.48 | \$20,768.52 |
| 36 | Bobcat MT100 | Mini Track Loader | \$28,967.00 | 24% | \$6,952.08 | \$22,014.92 |
| 37 | Bobcat MT55, MT85 and MT100 Factory Installed Options | Mini Track Loader | | 24% | | |
| 38 | Bobcat MT55, MT85 and MT100 Attachments | Mini Track Loader | | 24% | | |
| Bobcat Mini Excavators | | | | | | |
| 39 | Bobcat E10 | Mini Excavators | \$23,835.00 | 30% | \$7,150.50 | \$16,684.50 |
| 40 | Bobcat E20 | Mini Excavators | \$31,961.00 | 30% | \$9,588.30 | \$22,372.70 |
| 41 | Bobcat E26 R | Mini Excavators | \$38,873.00 | 30% | \$11,661.90 | \$27,211.10 |
| 42 | Bobcat E32 R | Mini Excavators | \$46,170.00 | 30% | \$13,851.00 | \$32,319.00 |
| 43 | Bobcat E35 R 25HP | Mini Excavators | \$48,051.00 | 30% | \$14,415.30 | \$33,635.70 |
| 44 | Bobcat E35 R 33HP | Mini Excavators | \$54,666.00 | 30% | \$16,399.80 | \$38,266.20 |
| 45 | Bobcat E42 R2 | Mini Excavators | \$56,373.00 | 30% | \$16,911.90 | \$39,461.10 |
| 46 | Bobcat E50 R2 | Mini Excavators | \$70,265.00 | 30% | \$21,079.50 | \$49,185.50 |
| 47 | Bobcat E63 | Mini Excavators | \$85,712.00 | 30% | \$25,713.60 | \$59,998.40 |

| | | | | | | |
|----|---|---------------------------|--------------|-----|-------------|--------------|
| 48 | Bobcat E85 | Mini Excavators | \$108,506.00 | 30% | \$32,551.80 | \$75,954.20 |
| 49 | Bobcat E145 | Mini Excavators | \$173,324.00 | 28% | \$48,530.72 | \$124,793.28 |
| 50 | Bobcat E165 | Mini Excavators | \$180,257.00 | 28% | \$50,471.96 | \$129,785.04 |
| 51 | Bobcat Mini Excavators Factory Installed Options | Mini Excavators | | 30% | | |
| 52 | Bobcat Mini Excavators Attachments | Mini Excavators | | 24% | | |
| | Bobcat Versa-Handlers | | | | | |
| 53 | Bobcat V519 | Versa-Handlers | \$82,147.00 | 24% | \$19,715.28 | \$62,431.72 |
| 54 | Bobcat V723 | Versa-Handlers | \$102,677.00 | 24% | \$24,642.48 | \$78,034.52 |
| 55 | Bobcat V923 | Versa-Handlers | \$119,933.00 | 24% | \$28,783.92 | \$91,149.08 |
| 56 | Bobcat Versa-Handlers Factory Installed Options | Versa-Handlers | | 24% | | |
| 57 | Bobcat Versa-Handlers Attachments | Versa-Handlers | | 24% | | |
| | Bobcat Tool Cat Utility Work Machines | | | | | |
| 58 | Bobcat Tool Cat 5600 | Utility Work Machines | \$53,404.00 | 15% | \$8,010.60 | \$45,393.40 |
| 59 | Bobcat Tool Cat 5610 | Utility Work Machines | \$67,554.00 | 15% | \$10,133.10 | \$57,420.90 |
| 60 | Bobcat Tool Cat 5600 & 5610 Factory Installed Options | Utility Work Machines | | 15% | | |
| 61 | Bobcat Tool Cat 5600 & 5610 Attachments | Utility Work Machines | | 24% | | |
| | Bobcat Utility Vehicles | | | | | |
| 62 | Bobcat UV34 Diesel | Utility Vehicles | \$16,406.00 | 16% | \$2,624.96 | \$13,781.04 |
| 63 | Bobcat UV34 Gas | Utility Vehicles | \$14,225.00 | 16% | \$2,276.00 | \$11,949.00 |
| 64 | Bobcat UV34XL Diesel | Utility Vehicles | \$17,886.25 | 16% | \$2,861.80 | \$15,024.45 |
| 65 | Bobcat UV34XL Gas | Utility Vehicles | \$16,365.00 | 16% | \$2,618.40 | \$13,746.60 |
| 66 | Bobcat Utility Vehicles Factory Installed Options | Utility Vehicles | | 16% | | |
| 67 | Bobcat Utility Vehicles Attachments | Utility Vehicles | | 24% | | |
| | Bobcat Utility Vehicles | | | | | |
| 68 | Bobcat L23 | Small Articulated Loaders | \$30,430.00 | 20% | \$6,086.00 | \$24,344.00 |
| 69 | Bobcat L28 | Small Articulated Loaders | \$35,831.00 | 20% | \$7,166.20 | \$28,664.80 |
| 70 | Bobcat Articulated Loaders Factory Installed Options | Small Articulated Loaders | | 20% | | |
| 71 | Bobcat Articulated Loaders Attachments | Small Articulated Loaders | | 24% | | |
| | Bobcat Compact Tractors | | | | | |
| 72 | Bobcat CT1021 HST | Compact Tractors | \$11,527.00 | 20% | \$2,305.40 | \$9,221.60 |
| 73 | Bobcat CT1025 HST | Compact Tractors | \$12,922.00 | 20% | \$2,584.40 | \$10,337.60 |
| 74 | Bobcat CT2025 HST | Compact Tractors | \$16,560.00 | 20% | \$3,312.00 | \$13,248.00 |
| 75 | Bobcat CT2025 MST | Compact Tractors | \$15,284.00 | 20% | \$3,056.80 | \$12,227.20 |
| 76 | Bobcat CT2035 HST | Compact Tractors | \$20,797.00 | 20% | \$4,159.40 | \$16,637.60 |
| 77 | Bobcat CT2035 MST | Compact Tractors | \$19,485.00 | 20% | \$3,897.00 | \$15,588.00 |
| 78 | Bobcat CT2040 HST | Compact Tractors | \$21,343.00 | 20% | \$4,268.60 | \$17,074.40 |
| 79 | Bobcat CT2040 MST | Compact Tractors | \$20,008.00 | 20% | \$4,001.60 | \$16,006.40 |
| 80 | Bobcat CT2535 HST | Compact Tractors | \$30,804.00 | 20% | \$6,160.80 | \$24,643.20 |
| 81 | Bobcat CT2540 HST | Compact Tractors | \$32,355.00 | 20% | \$6,471.00 | \$25,884.00 |
| 82 | Bobcat CT4045 HST | Compact Tractors | \$26,043.00 | 20% | \$5,208.60 | \$20,834.40 |
| 83 | Bobcat CT4045 SST | Compact Tractors | \$23,884.00 | 20% | \$4,776.80 | \$19,107.20 |
| 84 | Bobcat CT4050 HST | Compact Tractors | \$29,545.00 | 20% | \$5,909.00 | \$23,636.00 |
| 85 | Bobcat CT4050 SST | Compact Tractors | \$25,105.00 | 20% | \$5,021.00 | \$20,084.00 |
| 86 | Bobcat CT4055 SST | Compact Tractors | \$26,327.00 | 20% | \$5,265.40 | \$21,061.60 |
| 87 | Bobcat CT4058 HST | Compact Tractors | \$31,486.00 | 20% | \$6,297.20 | \$25,188.80 |
| 88 | Bobcat CT5545E-HST | Compact Tractors | \$35,895.00 | 20% | \$7,179.00 | \$28,716.00 |
| 89 | Bobcat CT5550E-HST | Compact Tractors | \$37,734.00 | 20% | \$7,546.80 | \$30,187.20 |
| 90 | Bobcat CT5555E-HST | Compact Tractors | \$39,697.00 | 20% | \$7,939.40 | \$31,757.60 |
| 91 | Bobcat CT5558E-HST | Compact Tractors | \$42,583.00 | 20% | \$8,516.60 | \$34,066.40 |
| 92 | Bobcat Compact Tractors Factory Installed Options | Compact Tractors | | 20% | | |
| 93 | Bobcat Compact Tractors Attachments | Compact Tractors | | 24% | | |

*See Schedule D2 - Bobcat Price Pages for Complete Listing of All Factory Options and Attachments

Doosan Heavy Equipment

| Item # | EQUIPMENT MAKE & MODEL: | EQUIPMENT CATEGORY | MSRP | % Discount Off MSRP | Discount | Total Cost (Includes delivery & setup) |
|--------|---|--------------------|--------------|---------------------|-------------|--|
| | Doosan Wheel Loaders | | | | | |
| 96 | DL200-5-US10 Standard Lift Wheel Loader | Wheel Loader | \$137,133.53 | 16% | \$21,941.36 | \$115,192.17 |
| 97 | DL200-5 High Lift Wheel Loader | Wheel Loader | \$145,857.27 | 16% | \$23,337.16 | \$122,520.11 |
| 98 | DL200TC-5 Tool Carrier Wheel Loader | Wheel Loader | \$144,033.60 | 16% | \$23,045.38 | \$120,988.22 |
| 99 | DL220-5 Standard Lift Wheel Loader | Wheel Loader | \$150,324.71 | 16% | \$24,051.95 | \$126,272.76 |
| 100 | DL220-5 Locking Differential Wheel Loader | Wheel Loader | \$152,672.47 | 16% | \$24,427.60 | \$128,244.87 |
| 101 | DL220-5 High Lift Wheel Loader | Wheel Loader | \$153,331.29 | 16% | \$24,533.01 | \$128,798.28 |
| 102 | DL220-5 High Lift w/ Locking Diff. Wheel Loader | Wheel Loader | \$155,679.05 | 16% | \$24,908.65 | \$130,770.40 |
| 103 | DL250-5 Standard Lift Wheel Loader | Wheel Loader | \$169,071.79 | 16% | \$27,051.49 | \$142,020.30 |
| 104 | DL250-5 Locking Differential Wheel Loader | Wheel Loader | \$171,384.55 | 16% | \$27,421.53 | \$143,963.02 |
| 105 | DL250-5 High Lift Wheel Loader | Wheel Loader | \$172,353.15 | 16% | \$27,576.50 | \$144,776.65 |
| 106 | DL250-5 High Lift w/ Locking Diff. Wheel Loader | Wheel Loader | \$174,665.90 | 16% | \$27,946.54 | \$146,719.36 |
| 107 | DL250TC-5 Tool Carrier Wheel Loader | Wheel Loader | \$174,050.58 | 16% | \$27,848.09 | \$146,202.49 |
| 108 | DL250TC-5 Locking Differential Wheel Loader | Wheel Loader | \$176,363.33 | 16% | \$28,218.13 | \$148,145.20 |
| 109 | DL280-5 Limited STD. Front w/limited Slip F&R | Wheel Loader | \$182,117.03 | 16% | \$29,138.72 | \$152,978.31 |
| 110 | DL280-5 Hyd Locking Differential Wheel Loader | Wheel Loader | \$184,245.69 | 16% | \$29,479.31 | \$154,766.38 |
| 111 | DL280-5 High Lift W/L Slip F&R Diff | Wheel Loader | \$186,587.21 | 16% | \$29,853.95 | \$156,733.26 |

| | | | | | | |
|-----|--|-------------------|--------------|-----|-------------|--------------|
| 112 | DL280-5 High Lift W/HYD Locking Front Diff | Wheel Loader | \$188,715.87 | 16% | \$30,194.54 | \$158,521.33 |
| 113 | DL280-5 STD Front Heavy Duty Axles | Wheel Loader | \$193,426.39 | 16% | \$30,948.22 | \$162,478.17 |
| 114 | DL280-5 High Lift Front Heavy Duty Axles | Wheel Loader | \$199,889.27 | 16% | \$31,982.28 | \$167,906.99 |
| 115 | DL300-5K Standard Lift Wheel Loader | Wheel Loader | \$232,889.31 | 16% | \$37,262.29 | \$195,627.02 |
| 116 | DL300-5K Locking Differential Wheel Loader | Wheel Loader | \$236,135.86 | 16% | \$37,781.74 | \$198,354.12 |
| 117 | DL300-5K High Lift Wheel Loader | Wheel Loader | \$244,532.39 | 16% | \$39,125.18 | \$205,407.21 |
| 118 | DL300-5K High Lift w/ Locking Diff. Wheel Loader | Wheel Loader | \$247,778.93 | 16% | \$39,644.63 | \$208,134.30 |
| 119 | DL350-5K Standard Lift Wheel Loader | Wheel Loader | \$257,759.51 | 16% | \$41,241.52 | \$216,517.99 |
| 120 | DL350-5K Locking Differential Wheel Loader | Wheel Loader | \$260,942.20 | 16% | \$41,750.75 | \$219,191.45 |
| 121 | DL350-5K High Lift Wheel Loader | Wheel Loader | \$266,246.68 | 16% | \$42,599.47 | \$223,647.21 |
| 122 | DL350-5K High Lift w/ Locking Diff. Wheel Loader | Wheel Loader | \$269,429.37 | 16% | \$43,108.70 | \$226,320.67 |
| 123 | DL420-5 Standard Lift Wheel Loader | Wheel Loader | \$298,131.01 | 16% | \$47,700.96 | \$250,430.05 |
| 124 | DL420-5 Locking Differential Wheel Loader | Wheel Loader | \$302,459.46 | 16% | \$48,393.51 | \$254,065.95 |
| 125 | DL420-5 High Lift Wheel Loader | Wheel Loader | \$300,073.41 | 16% | \$48,011.75 | \$252,061.66 |
| 126 | DL420-5 High Lift w/ Locking Diff. Wheel Loader | Wheel Loader | \$304,401.86 | 16% | \$48,704.30 | \$255,697.56 |
| 127 | DL450-5 Standard Lift Wheel Loader | Wheel Loader | \$364,749.46 | 16% | \$58,359.91 | \$306,389.55 |
| 128 | DL450-5 Locking Differential Wheel Loader | Wheel Loader | \$369,099.14 | 16% | \$59,055.86 | \$310,043.28 |
| 129 | DL450-5 High Lift Wheel Loader | Wheel Loader | \$375,623.64 | 16% | \$60,099.78 | \$315,523.86 |
| 130 | DL450-5 High Lift w/ Locking Diff. Wheel Loader | Wheel Loader | \$379,973.32 | 16% | \$60,795.73 | \$319,177.59 |
| 131 | DL550-5 Standard Lift Wheel Loader | Wheel Loader | \$440,617.51 | 16% | \$70,498.80 | \$370,118.71 |
| 132 | DL550-5 High Lift Wheel Loader | Wheel Loader | \$452,528.19 | 16% | \$72,404.51 | \$380,123.68 |
| 133 | DL580-5 Standard Lift Wheel Loader | Wheel Loader | \$508,623.53 | 16% | \$81,379.76 | \$427,243.77 |
| 134 | DL580-5 High Lift Wheel Loader | Wheel Loader | \$512,127.53 | 16% | \$81,940.40 | \$430,187.13 |
| | Doosan Excavators | | | | | |
| 135 | DX140LC-5 No Front Excavator | Excavator | \$125,153.89 | 16% | \$20,024.62 | \$105,129.27 |
| 136 | DX140LC-5 Standard Excavator | Excavator | \$146,658.24 | 16% | \$23,465.32 | \$123,192.92 |
| 137 | DX140LC-5 Standard w/ Dozer Blade Excavator | Excavator | \$160,366.09 | 16% | \$25,658.57 | \$134,707.52 |
| 138 | DX140LCR-5 Standard Excavator | Excavator | \$156,925.60 | 16% | \$25,108.10 | \$131,817.50 |
| 139 | DX140LCR-5 Standard w/ Dozer Blade Excavator | Excavator | \$171,591.43 | 16% | \$27,454.63 | \$144,136.80 |
| 140 | DX180LC-5 No Front Excavator | Excavator | \$140,648.28 | 16% | \$22,503.72 | \$118,144.56 |
| 141 | DX180LC-5 Standard Excavator | Excavator | \$163,293.09 | 16% | \$26,126.89 | \$137,166.20 |
| 142 | DX180LC-5 Long Arm Excavator | Excavator | \$164,450.54 | 16% | \$26,312.09 | \$138,138.45 |
| 143 | DX180LC-5 Standrad Excavator w/ Dozer Blade | Excavator | \$177,593.97 | 16% | \$28,415.04 | \$149,178.93 |
| 144 | DX180LC-5 Narrow Track Excavator | Excavator | \$162,933.46 | 16% | \$26,069.35 | \$136,864.11 |
| 145 | DX225LC-5 No Front Excavator | Excavator | \$169,287.06 | 16% | \$27,085.93 | \$142,201.13 |
| 146 | DX225LC-5 Standard Excavator | Excavator | \$197,286.55 | 16% | \$31,565.85 | \$165,720.70 |
| 147 | DX225LC-5 Long Arm Excavator | Excavator | \$200,596.42 | 16% | \$32,095.43 | \$168,500.99 |
| 148 | DX225LC-5 Standard Excavator w/ Dozer Blade | Excavator | \$217,093.31 | 16% | \$34,734.93 | \$182,358.38 |
| 149 | DX225LC-5 Super Long Reach Excavator | Excavator | \$228,266.97 | 16% | \$36,522.72 | \$191,744.25 |
| 150 | DX235LCR-5 Standard Reduced Swing Excavator | Excavator | \$208,590.92 | 16% | \$33,374.55 | \$175,216.37 |
| 151 | DX235LCR-5 Standard Excavator w/Dozer | Excavator | \$229,593.48 | 16% | \$36,734.96 | \$192,858.52 |
| 152 | DX255LC-5 No Front Excavator | Excavator | \$205,757.86 | 16% | \$32,921.26 | \$172,836.60 |
| 153 | DX255LC-5 Standard Excavator | Excavator | \$237,366.19 | 16% | \$37,978.59 | \$199,387.60 |
| 154 | DX255LC-5 Long Arm Excavator | Excavator | \$240,149.95 | 16% | \$38,423.99 | \$201,725.96 |
| 155 | DX300LC-5 No Front Excavator | Excavator | \$233,705.33 | 16% | \$37,392.85 | \$196,312.48 |
| 156 | DX300LC-5 Standard Excavator | Excavator | \$270,217.77 | 16% | \$43,234.84 | \$226,982.93 |
| 157 | DX300LC-5 Long Arm Excavator | Excavator | \$273,120.85 | 16% | \$43,699.34 | \$229,421.51 |
| 158 | DX300LC-5 Super Long Reach Excavator | Excavator | \$273,120.85 | 16% | \$43,699.34 | \$229,421.51 |
| 159 | DX300LC-5 Material Handler | Excavator | \$366,324.26 | 16% | \$58,611.88 | \$307,712.38 |
| 160 | DX350LC-5 No Front Excavator | Excavator | \$277,127.87 | 16% | \$44,340.46 | \$232,787.41 |
| 161 | DX350LC-5 Standard Excavator | Excavator | \$320,371.89 | 16% | \$51,259.50 | \$269,112.39 |
| 162 | DX350LC-5 Long Arm Excavator | Excavator | \$325,348.91 | 16% | \$52,055.83 | \$273,293.08 |
| 163 | DX420LC-5 No Front Excavator | Excavator | \$301,782.63 | 16% | \$48,285.22 | \$253,497.41 |
| 164 | DX420LC-5 Standard Excavator | Excavator | \$348,116.02 | 16% | \$55,698.56 | \$292,417.46 |
| 165 | DX420LC-5 Long Arm Excavator | Excavator | \$355,525.87 | 16% | \$56,884.14 | \$298,641.73 |
| 166 | DX490LC-5 No Front Excavator | Excavator | \$415,204.96 | 16% | \$66,432.79 | \$348,772.17 |
| 167 | DX490LC-5 Standard Excavator | Excavator | \$466,927.91 | 16% | \$74,708.47 | \$392,219.44 |
| 168 | DX490LC-5 Long Arm Excavator | Excavator | \$468,079.36 | 16% | \$74,892.70 | \$393,186.66 |
| 169 | DX530LC-5 No Front Excavator | Excavator | \$432,837.04 | 16% | \$69,253.93 | \$363,583.11 |
| 170 | DX530LC-5 Standard Excavator | Excavator | \$475,089.34 | 16% | \$76,014.29 | \$399,075.05 |
| 171 | DX530LC-5 Long Arm Excavator | Excavator | \$479,248.04 | 16% | \$76,679.69 | \$402,568.35 |
| 172 | DX530LC-5 Super Long Reach Excavator | Excavator | \$573,519.26 | 16% | \$91,763.08 | \$481,756.18 |
| 173 | DX140W-5 No Front Wheeled Ex F&R Outr | Wheeled Excavator | \$169,289.02 | 16% | \$27,086.24 | \$142,202.78 |
| 174 | DX140W-5 Mono Boom Frt. Dozer Rear Outr. | Wheeled Excavator | \$187,563.84 | 16% | \$30,010.21 | \$157,553.63 |
| 175 | DX140W-5 Mono Boom Frt. & Rear Outr | Wheeled Excavator | \$194,506.89 | 16% | \$31,121.10 | \$163,385.79 |
| 176 | DX140W-5 Artic Boom Frt. Dozer & Rear Outr. | Wheeled Excavator | \$200,627.78 | 16% | \$32,100.44 | \$168,527.34 |
| 177 | DX140W-5 Artic Boom Frt. & Rear Outr | Wheeled Excavator | \$207,569.75 | 16% | \$33,211.16 | \$174,358.59 |
| 178 | DX190W-5 No Front Wheeled Ex F&R Outr | Wheeled Excavator | \$182,194.89 | 16% | \$29,151.18 | \$153,043.71 |
| 179 | DX190W-5 Mono Boom Frt. Dozer Rear Outr. | Wheeled Excavator | \$207,832.11 | 16% | \$33,253.14 | \$174,578.97 |
| 180 | DX190W-5 Mono Boom Frt. & Rear Outr | Wheeled Excavator | \$216,781.79 | 16% | \$34,685.09 | \$182,096.70 |
| 181 | DX190W-5 Artic Boom Frt. Dozer & Rear Outr. | Wheeled Excavator | \$215,970.59 | 16% | \$34,555.29 | \$181,415.30 |
| 182 | DX190W-5 Artic Boom Frt. & Rear Outr | Wheeled Excavator | \$224,921.38 | 16% | \$35,987.42 | \$188,933.96 |
| 183 | DX210W-5 No Front Wheeled Ex F&R Outr | Wheeled Excavator | \$217,228.57 | 16% | \$34,756.57 | \$182,472.00 |
| 184 | DX210W-5 Mono Boom Frt. Dozer Rear Outr. | Wheeled Excavator | \$244,735.20 | 16% | \$39,157.63 | \$205,577.57 |

| | | | | | | |
|---|---|-------------------------|--------------|-----|--------------|--------------|
| 185 | DX210W-5 Mono Boom Frt. & Rear Outr | Wheeled Excavator | \$255,141.55 | 16% | \$40,822.65 | \$214,318.90 |
| 186 | DX210W-5 Artic Boom Frt. Dozer & Rear Outr. | Wheeled Excavator | \$273,559.09 | 16% | \$43,769.45 | \$229,789.64 |
| 187 | DX210W-5 Artic Boom Frt. & Rear Outr | Wheeled Excavator | \$284,250.86 | 16% | \$45,480.14 | \$238,770.72 |
| 188 | DX210W-5 Material Handler - No Attachment | Wheeled Excavator | \$342,219.88 | 16% | \$54,755.18 | \$287,464.70 |
| | Doosan Articulating Dump Trucks | | | | | |
| 189 | DA30-5 | Articulating Dump truck | \$427,036.05 | 16% | \$68,325.77 | \$358,710.28 |
| 190 | DA40-5 | Articulating Dump truck | \$634,511.22 | 16% | \$101,521.80 | \$532,989.42 |
| *See Schedule D3 - Doosan Heavy Equipment Price Pages for complete listing of models, options, and attachments. | | | | | | |

Doosan Portable Power

| Item # | EQUIPMENT MAKE & MODEL: | EQUIPMENT CATEGORY | MSRP | % Discount Off MSRP | Discount | Total Cost (Includes delivery & setup) |
|---|---|--------------------|--------------|---------------------|--------------|--|
| | Air Compressors | | | | | |
| 191.0 | C185WDO-T4F Portable Air Compressor | Air Compressor | \$29,422.00 | 36% | \$10,591.92 | \$18,830.08 |
| 192 | P185WDO-T4F Portable Air Compressor | Air Compressor | \$32,792.00 | 36% | \$11,805.12 | \$20,986.88 |
| 193.0 | XP185WDO-T4F Portable Air Compressor | Air Compressor | \$36,592.00 | 36% | \$13,173.12 | \$23,418.88 |
| 194 | P185WDOU-T4F Portable Air Compressor | Air Compressor | \$34,421.00 | 36% | \$12,391.56 | \$22,029.44 |
| 195.0 | P250/HP210WDO-T4F Portable Air Compressor | Air Compressor | \$40,542.00 | 36% | \$14,595.12 | \$25,946.88 |
| 196 | P425/HP375WCU-T4F Portable Air Compressor | Air Compressor | \$80,617.00 | 36% | \$29,022.12 | \$51,594.88 |
| 197.0 | HP450/VHP400WCU-T4F Portable Air Compressor | Air Compressor | \$87,417.00 | 36% | \$31,470.12 | \$55,946.88 |
| 198 | XP825/HP750WCU-T4F Portable Air Compressor | Air Compressor | \$157,089.00 | 36% | \$56,552.04 | \$100,536.96 |
| 199.0 | HP915WCU-T4F Portable Air Compressor | Air Compressor | \$182,422.00 | 36% | \$65,671.92 | \$116,750.08 |
| 200 | HP1600WCU-T4F Portable Air Compressor | Air Compressor | \$324,716.00 | 36% | \$116,897.76 | \$207,818.24 |
| 201.0 | XHP750WCU-T4F Portable Air Compressor | Air Compressor | \$231,055.00 | 36% | \$83,179.80 | \$147,875.20 |
| 202 | XHP1170WCU-T4F Portable Air Compressor | Air Compressor | \$336,000.00 | 36% | \$120,960.00 | \$215,040.00 |
| | Generators | | | | | |
| 203 | G25WDO-3A-T4F Portable Generator | Generator | \$34,345.00 | 36% | \$12,364.20 | \$21,980.80 |
| 204 | G40WDO-3A-T4F | Generator | \$43,461.00 | 36% | \$15,645.96 | \$27,815.04 |
| 205 | G50WDO-3A-T4F Portable Generator | Generator | \$48,145.00 | 36% | \$17,332.20 | \$30,812.80 |
| 206 | G70WDO-3A-T4F | Generator | \$65,350.00 | 36% | \$23,526.00 | \$41,824.00 |
| 207 | G125WCU-3A-T4F | Generator | \$90,805.00 | 36% | \$32,689.80 | \$58,115.20 |
| 208 | G150WCU-3A-T4F | Generator | \$114,622.00 | 36% | \$41,263.92 | \$73,358.08 |
| 209 | G190WCU-3A-T4F | Generator | \$135,750.00 | 36% | \$48,870.00 | \$86,880.00 |
| 210 | G240WCU-3A-T4F | Generator | \$157,666.00 | 36% | \$56,759.76 | \$100,906.24 |
| 211 | G325WCU-3A-T4F | Generator | \$192,150.00 | 36% | \$69,174.00 | \$122,976.00 |
| 212 | G400WCU-3B-T4F | Generator | \$221,133.00 | 36% | \$79,607.88 | \$141,525.12 |
| | Light Towers | | | | | |
| 213.0 | LCV6WKUB-60HZ-T4F | Light Tower | \$11,771.00 | 36% | \$4,237.56 | \$7,533.44 |
| 214.0 | LCV8WKUB-60HZ-T4F | Light Tower | \$13,271.00 | 36% | \$4,777.56 | \$8,493.44 |
| | Balloon Light | | | | | |
| 215 | BL2000 | Balloon Light | \$3,264.00 | 36% | \$1,175.04 | \$2,088.96 |
| | LIGHT COMPACTION | | | | | |
| 216 | BX-60WH Forward Plate | Light Compaction | \$2,302.00 | 36% | \$828.72 | \$1,473.28 |
| 217 | BX-80WH Forward Plate | Light Compaction | \$2,623.00 | 36% | \$944.28 | \$1,678.72 |
| 218 | BX-120WH Forward Plate | Light Compaction | \$3,505.00 | 36% | \$1,261.80 | \$2,243.20 |
| 219 | BXR-60H Reversible Plate | Light Compaction | \$3,308.00 | 36% | \$1,190.88 | \$2,117.12 |
| 220 | BXR-100H Reversible Plate | Light Compaction | \$7,487.00 | 36% | \$2,695.32 | \$4,791.68 |
| 221 | BXR-200H Reversible Plate | Light Compaction | \$10,558.00 | 36% | \$3,800.88 | \$6,757.12 |
| 222 | BXR-300H Reversible Plate | Light Compaction | \$11,098.00 | 36% | \$3,995.28 | \$7,102.72 |
| 223 | RX-344H Upright Hammer | Light Compaction | \$4,200.00 | 36% | \$1,512.00 | \$2,688.00 |
| 224 | RX-304H Upright Hammer | Light Compaction | \$3,867.00 | 36% | \$1,392.12 | \$2,474.88 |
| 225 | RX-264H Upright Hammer | Light Compaction | \$3,327.00 | 36% | \$1,197.72 | \$2,129.28 |
| 226 | DX-600E Walk-Behind Roller | Light Compaction | \$17,183.00 | 36% | \$6,185.88 | \$10,997.12 |
| 227 | SX-170H Walk-Behind Roller | Light Compaction | \$8,678.00 | 36% | \$3,124.08 | \$5,553.92 |
| 228 | DX-600H Walk-Behind Roller | Light Compaction | \$16,583.00 | 36% | \$5,969.88 | \$10,613.12 |
| 229 | DX-700E Walk-Behind Roller | Light Compaction | \$18,930.00 | 36% | \$6,814.80 | \$12,115.20 |
| 230 | DX-700H Walk-Behind Roller | Light Compaction | \$17,027.00 | 36% | \$6,129.72 | \$10,897.28 |
| 231 | DX-500E Walk-Behind Roller | Light Compaction | \$16,393.00 | 36% | \$5,901.48 | \$10,491.52 |
| *See Schedule D4 - Doosan Portable Power Price Pages for Complete Listing of All Factory Options. | | | | | | |

Bob-Cat Mowers

| Item # | EQUIPMENT MAKE & MODEL: | EQUIPMENT CATEGORY | MSRP | % Discount Off MSRP | Discount | Total Cost (Includes delivery & setup) |
|--------|-------------------------------|--------------------|------------|---------------------|------------|--|
| | Commercial Mowers | | | | | |
| 232 | Bobcat ZT2000 FR651V KAW 42SD | Mowers | \$4,673.00 | 16% | \$747.68 | \$3,925.32 |
| 233 | Bobcat ZT2000 FR651V KAW 48SD | Mowers | \$4,836.00 | 16% | \$773.76 | \$4,062.24 |
| 234 | Bobcat ZT2000 FR691V KAW 52SD | Mowers | \$5,139.00 | 16% | \$822.24 | \$4,316.76 |
| 235 | Bobcat ZT3000 FT651V KAW 48SD | Mowers | \$6,263.00 | 16% | \$1,002.08 | \$5,260.92 |
| 236 | Bobcat ZT3000 FT691V KAW 52SD | Mowers | \$6,598.00 | 16% | \$1,055.68 | \$5,542.32 |
| 237 | Bobcat ZT3000 FT730V KAW 61SD | Mowers | \$6,816.00 | 16% | \$1,090.56 | \$5,725.44 |
| 238 | Bobcat ZT3500 FX651V KAW 48SD | Mowers | \$8,005.00 | 16% | \$1,280.80 | \$6,724.20 |
| 239 | Bobcat ZT3500 FX691V KAW 52SD | Mowers | \$8,211.00 | 16% | \$1,313.76 | \$6,897.24 |

| | | | | | | |
|--|---|--------------------|-------------|---------------------|------------|--|
| 240 | Bobcat ZT3500 FX730V KAW 61SD | Mowers | \$8,575.00 | 16% | \$1,372.00 | \$7,203.00 |
| 241 | Bobcat ZS4000 FX600V KAW 36SD | Mowers | \$7,973.00 | 16% | \$1,275.68 | \$6,697.32 |
| 242 | Bobcat ZS4000 FX651V KAW 48SD | Mowers | \$8,759.00 | 16% | \$1,401.44 | \$7,357.56 |
| 243 | Bobcat ZS4000 FT730 EFI KAW 52SD | Mowers | \$9,589.00 | 16% | \$1,534.24 | \$8,054.76 |
| 244 | Bobcat ZS4000 FT730 EFI KAW 61SD | Mowers | \$9,863.00 | 16% | \$1,578.08 | \$8,284.92 |
| 245 | Bobcat ZT6000 FX801V KAW 52SD | Mowers | \$10,591.00 | 16% | \$1,694.56 | \$8,896.44 |
| 246 | Bobcat ZT6000 FX801V KAW 61SD | Mowers | \$10,854.00 | 16% | \$1,736.64 | \$9,117.36 |
| 247 | Bobcat ZT6100 FX850V KAW 61SD | Mowers | \$11,369.00 | 16% | \$1,819.04 | \$9,549.96 |
| 248 | Bobcat ZT6100 FX850V EFI KAW 61SD | Mowers | \$12,146.00 | 16% | \$1,943.36 | \$10,202.64 |
| 249 | Bobcat ZT7000 FX1000V Kaw 61SD | Mowers | \$13,268.00 | 16% | \$2,122.88 | \$11,145.12 |
| 250 | Bobcat ZT7000 FX1000V Kaw 72SD | Mowers | \$14,335.00 | 16% | \$2,293.60 | \$12,041.40 |
| 251 | Bobcat ZT7000 993cc Van EFI B&S 61SD | Mowers | \$14,171.00 | 16% | \$2,267.36 | \$11,903.64 |
| 252 | Bobcat ZT7000 993cc Van EFI B&S 72SD | Mowers | \$15,185.00 | 16% | \$2,429.60 | \$12,755.40 |
| *See Schedule D5 - Bobcat Mowers Price Pages for Complete Listing of All Factory Options and Attachments | | | | | | |
| 253 | Bob-Cat 21IN COMMERCIAL WALK-BEHIND FJ180V KAW ZS SP (6HP) | Mowers | \$1,590.00 | 16% | \$254.40 | \$1,335.60 |
| 254 | Bob-Cat 21IN COMMERCIAL WALK-BEHIND FJ180V KAW BBC SP (6HP) | Mowers | \$1,666.00 | 16% | \$266.56 | \$1,399.44 |
| 255 | Bob-Cat CLASSIC PRO KAW FS481V 32 SD (14.5HP) (Pistol Grip) | Mowers | \$3,938.00 | 16% | \$630.08 | \$3,307.92 |
| 256 | Bob-Cat CLASSIC PRO KAW FS481V 36 SD (14.5HP) (Pistol Grip) | Mowers | \$4,494.00 | 16% | \$719.04 | \$3,774.96 |
| 257 | Bob-Cat CLASSIC PRO KAW FS481V 48 SD (14.5HP) (Pistol Grip) | Mowers | \$4,585.00 | 16% | \$733.60 | \$3,851.40 |
| 258 | Bob-Cat HYDRO FS481V KAW 36SD (14.5HP) (Pistol Grip) | Mowers | \$6,424.00 | 16% | \$1,027.84 | \$5,396.16 |
| 259 | Bob-Cat HYDRO FS541V KAW 48SD (15HP) (Pistol Grip) | Mowers | \$6,800.00 | 16% | \$1,088.00 | \$5,712.00 |
| 260 | Bob-Cat HYDRO FS541V KAW ES 48SD (15HP) (Pistol Grip) | Mowers | \$7,054.00 | 16% | \$1,128.64 | \$5,925.36 |
| 261 | Bob-Cat HYDRO FS600V KAW 52SD (18.5HP) (Pistol Grip) | Mowers | \$7,155.00 | 16% | \$1,144.80 | \$6,010.20 |
| 262 | Bob-Cat CRZ FR651V KAW 42SD (21.5HP) | Mowers | \$5,169.00 | 16% | \$827.04 | \$4,341.96 |
| 263 | Bob-Cat CRZ FR651V KAW 48SD (21.5HP) | Mowers | \$5,373.00 | 16% | \$859.68 | \$4,513.32 |
| 264 | Bob-Cat CRZ FR651V KAW 52SD (21.5HP) | Mowers | \$5,658.00 | 16% | \$905.28 | \$4,752.72 |
| 265 | Bob-Cat CRZ FR691V KAW 61SD (23HP) | Mowers | \$6,063.00 | 16% | \$970.08 | \$5,092.92 |
| 266 | Bob-Cat XRZ FR651V KAW 48 SD (21.5HP) | Mowers | \$6,562.00 | 16% | \$1,049.92 | \$5,512.08 |
| 267 | Bob-Cat XRZ FR691V KAW 52 SD (23HP) | Mowers | \$6,698.00 | 16% | \$1,071.68 | \$5,626.32 |
| 268 | Bob-Cat XRZ FR730V KAW 61 SD (24HP) | Mowers | \$6,956.00 | 16% | \$1,112.96 | \$5,843.04 |
| 269 | Bob-Cat XRZ PRO FX651V KAW W/48SD (20.5HP) | Mowers | \$7,609.00 | 16% | \$1,217.44 | \$6,391.56 |
| 270 | Bob-Cat XRZ PRO FX691V KAW W/52SD (22HP) | Mowers | \$7,763.00 | 16% | \$1,242.08 | \$6,520.92 |
| 271 | Bob-Cat XRZ PRO FX730V KAW W/61SD (23.5HP) | Mowers | \$8,106.00 | 16% | \$1,296.96 | \$6,809.04 |
| 272 | Bob-Cat XRZ PRO RS FX651V KAW W/48SD (20.5HP) | Mowers | \$8,897.00 | 16% | \$1,423.52 | \$7,473.48 |
| 273 | Bob-Cat XRZ PRO RS FX691V KAW W/52SD (22HP) | Mowers | \$9,078.00 | 16% | \$1,452.48 | \$7,625.52 |
| 274 | Bob-Cat XRZ PRO RS FX730V KAW W/61SD (23.5HP) | Mowers | \$9,524.00 | 16% | \$1,523.84 | \$8,000.16 |
| 275 | Bob-Cat XRZ PRO RS FX850V KAW W/61SD (27HP) | Mowers | \$9,955.00 | 16% | \$1,592.80 | \$8,362.20 |
| 276 | Bob-Cat XRZ PRO RS FX850V KAW W/61SD (27HP) | Mowers | \$10,136.00 | 16% | \$1,621.76 | \$8,514.24 |
| 277 | Bob-Cat QUICKCAT FX600V KAW 36SD (19HP) | Mowers | \$9,281.00 | 16% | \$1,484.96 | \$7,796.04 |
| 278 | Bob-Cat QUICKCAT FX651V KAW 48SD (20.5HP) | Mowers | \$10,128.00 | 16% | \$1,620.48 | \$8,507.52 |
| 279 | Bob-Cat QUICKCAT FX691V KAW 52SD (22HP) | Mowers | \$10,352.00 | 16% | \$1,656.32 | \$8,695.68 |
| 280 | Bob-Cat QUICKCAT FX730V KAW 61SD (23.5HP) | Mowers | \$10,730.00 | 16% | \$1,716.80 | \$9,013.20 |
| 281 | Bob-Cat QUICKCAT FT730V KAW EFI 52SD (26HP) | Mowers | \$11,117.00 | 16% | \$1,778.72 | \$9,338.28 |
| 282 | Bob-Cat QUICKCAT FT730V KAW EFI 61SD (26HP) | Mowers | \$11,321.00 | 16% | \$1,811.36 | \$9,509.64 |
| 283 | Bob-Cat BC PROCAT 5000 BS 24VAN 48 TA | Mowers | \$10,771.00 | 16% | \$1,723.36 | \$9,047.64 |
| 284 | Bob-Cat BC PROCAT 5000 BS 24VAN 52 TA | Mowers | \$10,832.00 | 16% | \$1,733.12 | \$9,098.88 |
| 285 | Bob-Cat BC PROCAT 5000 BS 26VAN 61 TA | Mowers | \$11,515.00 | 16% | \$1,842.40 | \$9,672.60 |
| 286 | Bob-Cat BC PROCAT 5000 FX691V 48 TA | Mowers | \$10,831.38 | 16% | \$1,733.02 | \$9,098.36 |
| 287 | Bob-Cat BC PROCAT 5000 FX730V 52 TA | Mowers | \$11,291.00 | 16% | \$1,806.56 | \$9,484.44 |
| 288 | Bob-Cat BC PROCAT 5000 FX801V 61 TA | Mowers | \$11,780.00 | 16% | \$1,884.80 | \$9,895.20 |
| 289 | Bob-Cat BC PROCAT 6000 FX801V 52 TA | Mowers | \$12,338.00 | 16% | \$1,974.08 | \$10,363.92 |
| 290 | Bob-Cat BC PROCAT 6000 FX801V 61 TA | Mowers | \$12,748.00 | 16% | \$2,039.68 | \$10,708.32 |
| 291 | Bob-Cat BC PROCAT 6000MX FX850V 61 TA | Mowers | \$13,688.00 | 16% | \$2,190.08 | \$11,497.92 |
| 292 | Bob-Cat BC PROCAT 6000MX FX850V EFI 61 TA | Mowers | \$14,042.00 | 16% | \$2,246.72 | \$11,795.28 |
| 293 | Bob-Cat BC PREDPRO 7000 FX1000V 61 TA | Mowers | \$15,673.00 | 16% | \$2,507.68 | \$13,165.32 |
| 294 | Bob-Cat BC PREDPRO 7000 FX1000V 61 PW | Mowers | \$15,954.00 | 16% | \$2,552.64 | \$13,401.36 |
| 295 | Bob-Cat BC PREDPRO 7000 FX1000V 72 PW | Mowers | \$16,745.00 | 16% | \$2,679.20 | \$14,065.80 |
| 296 | Bob-Cat BC PREDPRO 7000 FX1000V 72 TA | Mowers | \$16,464.00 | 16% | \$2,634.24 | \$13,829.76 |
| 297 | Bob-Cat BC PREDPRO 7000 B&S 993 EFI 61 TA | Mowers | \$16,399.00 | 16% | \$2,623.84 | \$13,775.16 |
| 298 | Bob-Cat BC PREDPRO 7000 B&S 993 EFI 72 TA | Mowers | \$16,900.00 | 16% | \$2,704.00 | \$14,196.00 |
| *See Schedule D5 - Bobcat Mowers Price Pages for Complete Listing of All Factory Options and Attachments | | | | | | |
| Steiner Tractors | | | | | | |
| Item # | EQUIPMENT MAKE & MODEL: | EQUIPMENT CATEGORY | MSRP | % Discount Off MSRP | Discount | Total Cost (Includes delivery & setup) |
| | Commercial Mowers | | | | | |
| 299 | 450-25 - Tractor | Tractors | \$23,990.00 | 16% | \$3,838.40 | \$20,151.60 |
| 300 | 450-32 - Tractor | Tractors | \$24,290.00 | 16% | \$3,886.40 | \$20,403.60 |
| 301 | 450-37 - Tractor | Tractors | \$21,850.00 | 16% | \$3,496.00 | \$18,354.00 |
| 302 | 450DX-25 - Tractor | Tractors | \$19,140.00 | 16% | \$3,062.40 | \$16,077.60 |
| 303 | 235 - Tractor | Tractors | \$20,224.00 | 16% | \$3,235.84 | \$16,988.16 |
| 304 | Steiner Options, Attachments & Implements | Tractors | | 16% | | |

*See Schedule D5 - for Steiner Price Pages for Complete Listing of All Factory Options and Attachments

Ryan Turf Equipment

| Item # | EQUIPMENT MAKE & MODEL: | EQUIPMENT CATEGORY | MSRP | % Discount Off MSRP | Discount | Total Cost (Includes delivery & setup) |
|--------|---|--------------------|-------------|---------------------|------------|--|
| | Turf Equipment | | | | | |
| 305 | RYAN-LAWNNAIRE IV, HONDA GX120, 4.0HP* | Aerators | \$3,206.00 | 16% | \$512.96 | \$2,693.04 |
| 306 | RYAN-LAWNNAIRE IV, B&S INTEK 850, 6.0HP* | Aerators | \$2,818.00 | 16% | \$450.88 | \$2,367.12 |
| 307 | RYAN-LAWNNAIRE V, HONDA GX120, 4.0HP* | Aerators | \$3,582.00 | 16% | \$573.12 | \$3,008.88 |
| 308 | RYAN-LAWNNAIRE V, B&S INTEK 850, 6.0HP* | Aerators | \$3,206.00 | 16% | \$512.96 | \$2,693.04 |
| 309 | RYAN-LAWNNAIRE IV-EST, HONDA GX120, 4.0HP* | Aerators | \$3,372.00 | 16% | \$539.52 | \$2,832.48 |
| 310 | RYAN-LAWNNAIRE IV-EST, B&S INTEK 850, 6.0HP* | Aerators | \$3,129.00 | 16% | \$500.64 | \$2,628.36 |
| 311 | RYAN-LAWNNAIRE V-EST, HONDA GX120, 4.0HP* | Aerators | \$3,807.00 | 16% | \$609.12 | \$3,197.88 |
| 312 | RYAN-LAWNNAIRE V-EST, B&S INTEK 850, 6.0HP* | Aerators | \$3,496.00 | 16% | \$559.36 | \$2,936.64 |
| 313 | RYAN-LAWNNAIRE 28, HONDA GX200, 5.5HP* | Aerators | \$7,513.00 | 16% | \$1,202.08 | \$6,310.92 |
| 314 | RYAN-LAWNNAIRE TOW 36" | Aerators | \$3,146.00 | 16% | \$503.36 | \$2,642.64 |
| 315 | RYAN-RENOVAIRE TOW 72" | Aerators | \$8,199.00 | 16% | \$1,311.84 | \$6,887.16 |
| 316 | RYAN-LAWNNAIRE, 3PT, 36, CAT 0 or 1 | Aerators | \$2,845.00 | 16% | \$455.20 | \$2,389.80 |
| 317 | RYAN-LAWNNAIRE, 3PT, 48, CAT 0 or 1 | Aerators | \$3,932.00 | 16% | \$629.12 | \$3,302.88 |
| 318 | RYAN-TRACCAIRE, 3PT, 72, CAT 1 | Aerators | \$5,496.00 | 16% | \$879.36 | \$4,616.64 |
| 319 | RYAN-LAWNNAIRE, 3PT, 36, CAT 0 or 1 | Aerators | \$2,845.00 | 16% | \$455.20 | \$2,389.80 |
| 320 | RYAN-LAWNNAIRE, 3PT, 48, CAT 0 or 1 | Aerators | \$3,932.00 | 16% | \$629.12 | \$3,302.88 |
| 321 | RYAN-TRACCAIRE, 3PT, 72, CAT 1 | Aerators | \$5,496.00 | 16% | \$879.36 | \$4,616.64 |
| 322 | RYAN-LAWNNAIRE, ZTS, 15.0HP* | Aerators | \$11,845.00 | 16% | \$1,895.20 | \$9,949.80 |
| 323 | RYAN-MATAWAY OVSDR, HONDA GX390, 11.7HP* | Overseeder | \$7,511.00 | 16% | \$1,201.76 | \$6,309.24 |
| 324 | RYAN-MATAWAY, HONDA GX390, 11.7HP* | Power Rakes | \$5,309.00 | 16% | \$849.44 | \$4,459.56 |
| 325 | RENOTHIN V B&S FLAIL, 6.5HP* | Renothin | \$1,761.00 | 16% | \$281.76 | \$1,479.24 |
| 326 | RENOTHIN V HONDA FLAIL, 5.5HP* | Renothin | \$1,869.00 | 16% | \$299.04 | \$1,569.96 |
| 327 | RENOTHIN V B&S SPRING TINE, 6.5HP* | Renothin | \$1,761.00 | 16% | \$281.76 | \$1,479.24 |
| 328 | RENOTHIN V HONDA SPRING TINE, 5.5HP* | Renothin | \$1,869.00 | 16% | \$299.04 | \$1,569.96 |
| 329 | RENOTHIN V B&S FIXED BLADE, 6.5HP* | Renothin | \$1,761.00 | 16% | \$281.76 | \$1,479.24 |
| 330 | RENOTHIN V HONDA FIXED BLADE, 5.5HP* | Renothin | \$1,869.00 | 16% | \$299.04 | \$1,569.96 |
| 331 | RYAN-JR SODCTR 12, B&S VNGD, 6.5HP* | Sod Cutters | \$4,924.00 | 16% | \$787.84 | \$4,136.16 |
| 332 | RYAN-JR SODCTR 12, HONDA GX160, 5.5HP* | Sod Cutters | \$5,207.00 | 16% | \$833.12 | \$4,373.88 |
| 333 | RYAN-JR SODCTR 18, B&S VNGD, 6.5HP* | Sod Cutters | \$5,312.00 | 16% | \$849.92 | \$4,462.08 |
| 334 | RYAN-JR SODCTR 18, HONDA GX160, 5.5HP* | Sod Cutters | \$5,545.00 | 16% | \$887.20 | \$4,657.80 |
| 335 | RYAN-Heavy Duty SODCTR 16, HONDA GX390, 11.7HP* | Sod Cutters | \$12,947.00 | 16% | \$2,071.52 | \$10,875.48 |
| 336 | RYAN-Heavy Duty SODCTR 18, HONDA GX390, 11.7HP* | Sod Cutters | \$13,222.00 | 16% | \$2,115.52 | \$11,106.48 |
| 337 | RYAN-HYDRO-JR 18, HONDA GX160 | Sod Cutters | \$6,199.00 | 16% | \$991.84 | \$5,207.16 |
| 338 | RYAN-HYDRO-JR 24, HONDA GX160 | Sod Cutters | \$6,699.00 | 16% | \$1,071.84 | \$5,627.16 |
| 339 | RYAN-HYDRO-JR 18, VANGUARD | Sod Cutters | \$5,999.00 | 16% | \$959.84 | \$5,039.16 |
| 340 | RYAN-TOTE TRAILER | Trailer | \$2,384.00 | 16% | \$381.44 | \$2,002.56 |
| 341 | Ryan Options and Attachments | Turf Equipment | | 16% | | |

*See Schedule D5 - for Ryan Price Pages for Complete Listing of All Factory Options and Attachments



STATE OF MICHIGAN
CENTRAL PROCUREMENT SERVICES
Department of Technology, Management, and Budget
525 W. ALLEGAN ST., LANSING, MICHIGAN 48913
P.O. BOX 30026 LANSING, MICHIGAN 48909

CONTRACT CHANGE NOTICE

Change Notice Number **3**
to
Contract Number **071B7700088**

| | |
|-------------------|--------------------------|
| CONTRACTOR | CLARK EQUIPMENT CO |
| | 250 East Beaton Drive |
| | West Fargo, ND 58078 |
| | Jesse Rheault |
| | 701-241-8700 |
| | jesse.rheault@doosan.com |
| | CV0018781 |

| | | | |
|--------------|-------------------------------|----------------------|------|
| STATE | Program Manager | Scott Poyer | SW |
| | | 517-284-6448 | |
| | | poyers@Michigan.gov | |
| | Contract Administrator | Yvon Dufour | DTMB |
| | | (517) 249-0455 | |
| | | dufoury@michigan.gov | |

| CONTRACT SUMMARY | | | | | | | |
|--|------------------------------|------------------------------------|---------------------|---|--|--|--|
| AGRICULTURAL, GROUNDS & MAINTENANCE PURCHASE | | | | | | | |
| INITIAL EFFECTIVE DATE | INITIAL EXPIRATION DATE | INITIAL AVAILABLE OPTIONS | | EXPIRATION DATE BEFORE | | | |
| January 13, 2017 | January 12, 2021 | 2 - 1 Year | | January 12, 2021 | | | |
| PAYMENT TERMS | | DELIVERY TIMEFRAME | | | | | |
| | | | | | | | |
| ALTERNATE PAYMENT OPTIONS | | | | EXTENDED PURCHASING | | | |
| <input type="checkbox"/> P-Card | <input type="checkbox"/> PRC | <input type="checkbox"/> Other | | <input checked="" type="checkbox"/> Yes <input type="checkbox"/> No | | | |
| MINIMUM DELIVERY REQUIREMENTS | | | | | | | |
| | | | | | | | |
| DESCRIPTION OF CHANGE NOTICE | | | | | | | |
| OPTION | LENGTH OF OPTION | EXTENSION | LENGTH OF EXTENSION | REVISED EXP. DATE | | | |
| <input type="checkbox"/> | | <input type="checkbox"/> | | January 12, 2021 | | | |
| CURRENT VALUE | VALUE OF CHANGE NOTICE | ESTIMATED AGGREGATE CONTRACT VALUE | | | | | |
| \$600,000.00 | \$0.00 | \$600,000.00 | | | | | |
| DESCRIPTION | | | | | | | |
| Effective 6/3/2020 pricing on this contract hereby updated, per revised Schedules D1 (attached), D2, D3, and D4 (available upon request by emailing dufoury@michigan.gov). All other terms, conditions, specifications and pricing remain the same. Per contractor request, and DTMB Procurement approval. | | | | | | | |

FOR THE CONTRACTOR:

CLARK EQUIPMENT CO

Company Name

Authorized Agent Signature

Authorized Agent (Print or Type)

Date

FOR THE STATE:

Signature

Name and Title

DTMB Central Procurement Services

Agency

Date

| CONTRACT # 071B7700088 - AWARDED SPECIFICATIONS FOR PURCHASE | | | | |
|--|---|----------------------|--------------|--|
| Spec # | EQUIPMENT MAKE & MODEL: | EQUIPMENT CATEGORY | Quoted Price | Hourly rate for training (per Schedule A, Statement of Work, section A.,3.3) |
| 13 | C38-0101-16 Skid Steer Loader - Bobcat S550 | Skid Steer | \$33,547.08 | \$0.00 |
| 34 | 30-00LT16 Light Tower, Trailer Mounted Diesel Engine - Doosan Portable Power LSCWKUB-60Hz-T4F | Light Tower | \$7,578.00 | \$0.00 |
| NON-AWARDED SPECIFICATIONS FOR PURCHASE | | | | |
| 12 | C38-0101 CTL-16 Skid Steer Track Loader - Bobcat T870 T4 | Compact Track Loader | \$65,292.11 | \$0.00 |
| 14 | C38-0101AWS-16 Skid Steer Loader - Bobcat A770 | AWS Skid Steer | \$56,286.70 | \$0.00 |
| 29 | C06-1002-16 Utility Vehicle 4 wheel drive - Bobcat 3400, Gas | Utility Vehicle | \$11,042.16 | \$0.00 |
| 31 | C-62-0101RB-16 Loader, 4 Wheel drive 2.25 Cubic Yard Minimum Capacity - Doosan DL200-5 US-20 | Wheel Loader | \$155,737.57 | \$0.00 |
| 32 | Cubic Yard Minimum Capacity - Doosan DL250-5 US-20 | Wheel Loader | \$173,206.53 | \$0.00 |

Catalog Pricing For PURCHASE

| Bobcat Equipment | | | | | | |
|--------------------------------|---|----------------------|-------------|---------------------|-------------|--|
| Item # | EQUIPMENT MAKE & MODEL: | EQUIPMENT CATEGORY | MSRP | % Discount Off MSRP | Discount | Total Cost (Includes delivery & setup) |
| Bobcat Skid Steer Loaders | | | | | | |
| 1 | Bobcat S70 | Skid Steer | \$22,926.00 | 30% | \$6,877.80 | \$16,048.20 |
| 2 | Bobcat S450 | Skid Steer | \$35,380.00 | 30% | \$10,614.00 | \$24,766.00 |
| 3 | Bobcat S550 | Skid Steer | \$39,810.00 | 30% | \$11,943.00 | \$27,867.00 |
| 4 | Bobcat S570 | Skid Steer | \$42,001.00 | 30% | \$12,600.30 | \$29,400.70 |
| 5 | Bobcat S590 | Skid Steer | \$43,725.00 | 30% | \$13,117.50 | \$30,607.50 |
| 6 | Bobcat S595 | Skid Steer | \$46,483.00 | 30% | \$13,944.90 | \$32,538.10 |
| 7 | Bobcat S64 | Skid Steer | \$47,617.00 | 30% | \$14,285.10 | \$33,331.90 |
| 8 | Bobcat S66 | Skid Steer | \$50,874.00 | 30% | \$15,262.20 | \$35,611.80 |
| 9 | Bobcat S630 | Skid Steer | \$47,025.00 | 30% | \$14,107.50 | \$32,917.50 |
| 10 | Bobcat S650 | Skid Steer | \$48,624.00 | 30% | \$14,587.20 | \$34,036.80 |
| 11 | Bobcat S76 | Skid Steer | \$51,147.00 | 30% | \$15,344.10 | \$35,802.90 |
| 12 | Bobcat S740 | Skid Steer | \$54,631.00 | 30% | \$16,389.30 | \$38,241.70 |
| 13 | Bobcat S770 | Skid Steer | \$61,246.00 | 30% | \$18,373.80 | \$42,872.20 |
| 14 | Bobcat S850 | Skid Steer | \$70,914.00 | 30% | \$21,274.20 | \$49,639.80 |
| 15 | Bobcat Skid Steer Factory Installed Options | Skid Steer | | 30% | | |
| 16 | Bobcat Skid Steer Attachments | Skid Steer | | 24% | | |
| Bobcat All Wheel Steer Loaders | | | | | | |
| 17 | Bobcat A770 | AWS Skid Steer | \$76,839.00 | 24% | \$18,441.36 | \$58,397.64 |
| 18 | Bobcat A770 AWS Factory Installed Options | AWS Skid Steer | | 24% | | |
| 19 | Bobcat A770 AWS Attachments | AWS Skid Steer | | 24% | | |
| Bobcat Compact Track Loaders | | | | | | |
| 20 | Bobcat T450 | Compact Track Loader | \$48,190.00 | 30% | \$14,457.00 | \$33,733.00 |
| 21 | Bobcat T550 | Compact Track Loader | \$52,855.00 | 30% | \$15,856.50 | \$36,998.50 |
| 22 | Bobcat T590 | Compact Track Loader | \$56,097.00 | 30% | \$16,829.10 | \$39,267.90 |
| 23 | Bobcat T595 | Compact Track Loader | \$56,625.00 | 30% | \$16,987.50 | \$39,637.50 |
| 24 | Bobcat T64 | Compact Track Loader | \$58,398.00 | 30% | \$17,519.40 | \$40,878.60 |
| 25 | Bobcat T66 | Compact Track Loader | \$59,608.00 | 30% | \$17,882.40 | \$41,725.60 |
| 26 | Bobcat T630 | Compact Track Loader | \$59,704.00 | 30% | \$17,911.20 | \$41,792.80 |
| 27 | Bobcat T650 | Compact Track Loader | \$61,993.00 | 30% | \$18,597.90 | \$43,395.10 |
| 28 | Bobcat T76 | Compact Track Loader | \$67,366.00 | 30% | \$20,209.80 | \$47,156.20 |
| 29 | Bobcat T740 | Compact Track Loader | \$69,555.00 | 30% | \$20,866.50 | \$48,688.50 |
| 30 | Bobcat T770 | Compact Track Loader | \$73,467.00 | 30% | \$22,040.10 | \$51,426.90 |
| 31 | Bobcat T870 | Compact Track Loader | \$91,407.00 | 30% | \$27,422.10 | \$63,984.90 |
| 32 | Bobcat Compact Track Loader Factory Installed Options | Compact Track Loader | | 30% | | |
| 33 | Bobcat Compact Track Loader Attachments | Compact Track Loader | | 24% | | |
| 34 | Bobcat MT55 | Mini Track Loader | \$23,022.00 | 24% | \$5,525.28 | \$17,496.72 |
| 35 | Bobcat MT85 | Mini Track Loader | \$27,327.00 | 24% | \$6,558.48 | \$20,768.52 |
| 36 | Bobcat MT100 | Mini Track Loader | \$28,967.00 | 24% | \$6,952.08 | \$22,014.92 |
| 37 | Bobcat MT55, MT85 and MT100 Factory Installed Options | Mini Track Loader | | 24% | | |
| 38 | Bobcat MT55, MT85 and MT100 Attachments | Mini Track Loader | | 24% | | |
| Bobcat Mini Excavators | | | | | | |
| 39 | Bobcat E10 | Mini Excavators | \$23,835.00 | 30% | \$7,150.50 | \$16,684.50 |
| 40 | Bobcat E20 | Mini Excavators | \$31,961.00 | 30% | \$9,588.30 | \$22,372.70 |
| 41 | Bobcat E26 R | Mini Excavators | \$38,873.00 | 30% | \$11,661.90 | \$27,211.10 |
| 42 | Bobcat E32 R | Mini Excavators | \$46,170.00 | 30% | \$13,851.00 | \$32,319.00 |
| 43 | Bobcat E35 R 25HP | Mini Excavators | \$48,051.00 | 30% | \$14,415.30 | \$33,635.70 |
| 44 | Bobcat E35 R 33HP | Mini Excavators | \$54,666.00 | 30% | \$16,399.80 | \$38,266.20 |
| 45 | Bobcat E42 R2 | Mini Excavators | \$56,373.00 | 30% | \$16,911.90 | \$39,461.10 |
| 46 | Bobcat E50 R2 | Mini Excavators | \$70,265.00 | 30% | \$21,079.50 | \$49,185.50 |
| 47 | Bobcat E63 | Mini Excavators | \$85,712.00 | 30% | \$25,713.60 | \$59,998.40 |

| | | | | | | |
|----|---|---------------------------|--------------|-----|-------------|--------------|
| 48 | Bobcat E85 | Mini Excavators | \$108,506.00 | 30% | \$32,551.80 | \$75,954.20 |
| 49 | Bobcat E145 | Mini Excavators | \$173,324.00 | 28% | \$48,530.72 | \$124,793.28 |
| 50 | Bobcat E165 | Mini Excavators | \$180,257.00 | 28% | \$50,471.96 | \$129,785.04 |
| 51 | Bobcat Mini Excavators Factory Installed Options | Mini Excavators | | 30% | | |
| 52 | Bobcat Mini Excavators Attachments | Mini Excavators | | 24% | | |
| | Bobcat Versa-Handlers | | | | | |
| 53 | Bobcat V519 | Versa-Handlers | \$82,147.00 | 24% | \$19,715.28 | \$62,431.72 |
| 54 | Bobcat V723 | Versa-Handlers | \$102,677.00 | 24% | \$24,642.48 | \$78,034.52 |
| 55 | Bobcat V923 | Versa-Handlers | \$119,933.00 | 24% | \$28,783.92 | \$91,149.08 |
| 56 | Bobcat Versa-Handlers Factory Installed Options | Versa-Handlers | | 24% | | |
| 57 | Bobcat Versa-Handlers Attachments | Versa-Handlers | | 24% | | |
| | Bobcat Tool Cat Utility Work Machines | | | | | |
| 58 | Bobcat Tool Cat 5600 | Utility Work Machines | \$53,404.00 | 15% | \$8,010.60 | \$45,393.40 |
| 59 | Bobcat Tool Cat 5610 | Utility Work Machines | \$67,554.00 | 15% | \$10,133.10 | \$57,420.90 |
| 60 | Bobcat Tool Cat 5600 & 5610 Factory Installed Options | Utility Work Machines | | 15% | | |
| 61 | Bobcat Tool Cat 5600 & 5610 Attachments | Utility Work Machines | | 24% | | |
| | Bobcat Utility Vehicles | | | | | |
| 62 | Bobcat UV34 Diesel | Utility Vehicles | \$16,406.00 | 16% | \$2,624.96 | \$13,781.04 |
| 63 | Bobcat UV34 Gas | Utility Vehicles | \$14,225.00 | 16% | \$2,276.00 | \$11,949.00 |
| 64 | Bobcat UV34XL Diesel | Utility Vehicles | \$17,886.25 | 16% | \$2,861.80 | \$15,024.45 |
| 65 | Bobcat UV34XL Gas | Utility Vehicles | \$16,365.00 | 16% | \$2,618.40 | \$13,746.60 |
| 66 | Bobcat Utility Vehicles Factory Installed Options | Utility Vehicles | | 16% | | |
| 67 | Bobcat Utility Vehicles Attachments | Utility Vehicles | | 24% | | |
| | Bobcat Utility Vehicles | | | | | |
| 68 | Bobcat L23 | Small Articulated Loaders | \$30,430.00 | 20% | \$6,086.00 | \$24,344.00 |
| 69 | Bobcat L28 | Small Articulated Loaders | \$35,831.00 | 20% | \$7,166.20 | \$28,664.80 |
| 70 | Bobcat Articulated Loaders Factory Installed Options | Small Articulated Loaders | | 20% | | |
| 71 | Bobcat Articulated Loaders Attachments | Small Articulated Loaders | | 24% | | |
| | Bobcat Compact Tractors | | | | | |
| 72 | Bobcat CT1021 HST | Compact Tractors | \$11,527.00 | 20% | \$2,305.40 | \$9,221.60 |
| 73 | Bobcat CT1025 HST | Compact Tractors | \$12,922.00 | 20% | \$2,584.40 | \$10,337.60 |
| 74 | Bobcat CT2025 HST | Compact Tractors | \$16,560.00 | 20% | \$3,312.00 | \$13,248.00 |
| 75 | Bobcat CT2025 MST | Compact Tractors | \$15,284.00 | 20% | \$3,056.80 | \$12,227.20 |
| 76 | Bobcat CT2035 HST | Compact Tractors | \$20,797.00 | 20% | \$4,159.40 | \$16,637.60 |
| 77 | Bobcat CT2035 MST | Compact Tractors | \$19,485.00 | 20% | \$3,897.00 | \$15,588.00 |
| 78 | Bobcat CT2040 HST | Compact Tractors | \$21,343.00 | 20% | \$4,268.60 | \$17,074.40 |
| 79 | Bobcat CT2040 MST | Compact Tractors | \$20,008.00 | 20% | \$4,001.60 | \$16,006.40 |
| 80 | Bobcat CT2535 HST | Compact Tractors | \$30,804.00 | 20% | \$6,160.80 | \$24,643.20 |
| 81 | Bobcat CT2540 HST | Compact Tractors | \$32,355.00 | 20% | \$6,471.00 | \$25,884.00 |
| 82 | Bobcat CT4045 HST | Compact Tractors | \$26,043.00 | 20% | \$5,208.60 | \$20,834.40 |
| 83 | Bobcat CT4045 SST | Compact Tractors | \$23,884.00 | 20% | \$4,776.80 | \$19,107.20 |
| 84 | Bobcat CT4050 HST | Compact Tractors | \$29,545.00 | 20% | \$5,909.00 | \$23,636.00 |
| 85 | Bobcat CT4050 SST | Compact Tractors | \$25,105.00 | 20% | \$5,021.00 | \$20,084.00 |
| 86 | Bobcat CT4055 SST | Compact Tractors | \$26,327.00 | 20% | \$5,265.40 | \$21,061.60 |
| 87 | Bobcat CT4058 HST | Compact Tractors | \$31,486.00 | 20% | \$6,297.20 | \$25,188.80 |
| 88 | Bobcat CT5545E-HST | Compact Tractors | \$35,895.00 | 20% | \$7,179.00 | \$28,716.00 |
| 89 | Bobcat CT5550E-HST | Compact Tractors | \$37,734.00 | 20% | \$7,546.80 | \$30,187.20 |
| 90 | Bobcat CT5555E-HST | Compact Tractors | \$39,697.00 | 20% | \$7,939.40 | \$31,757.60 |
| 91 | Bobcat CT5558E-HST | Compact Tractors | \$42,583.00 | 20% | \$8,516.60 | \$34,066.40 |
| 92 | Bobcat Compact Tractors Factory Installed Options | Compact Tractors | | 20% | | |
| 93 | Bobcat Compact Tractors Attachments | Compact Tractors | | 24% | | |

*See Schedule D2 - Bobcat Price Pages for Complete Listing of All Factory Options and Attachments

Doosan Heavy Equipment

| Item # | EQUIPMENT MAKE & MODEL: | EQUIPMENT CATEGORY | MSRP | % Discount Off MSRP | Discount | Total Cost (Includes delivery & setup) |
|--------|---|--------------------|--------------|---------------------|-------------|--|
| | Doosan Wheel Loaders | | | | | |
| 96 | DL200-5-US10 Standard Lift Wheel Loader | Wheel Loader | \$137,133.53 | 16% | \$21,941.36 | \$115,192.17 |
| 97 | DL200-5 High Lift Wheel Loader | Wheel Loader | \$145,857.27 | 16% | \$23,337.16 | \$122,520.11 |
| 98 | DL200TC-5 Tool Carrier Wheel Loader | Wheel Loader | \$144,033.60 | 16% | \$23,045.38 | \$120,988.22 |
| 99 | DL220-5 Standard Lift Wheel Loader | Wheel Loader | \$150,324.71 | 16% | \$24,051.95 | \$126,272.76 |
| 100 | DL220-5 Locking Differential Wheel Loader | Wheel Loader | \$152,672.47 | 16% | \$24,427.60 | \$128,244.87 |
| 101 | DL220-5 High Lift Wheel Loader | Wheel Loader | \$153,331.29 | 16% | \$24,533.01 | \$128,798.28 |
| 102 | DL220-5 High Lift w/ Locking Diff. Wheel Loader | Wheel Loader | \$155,679.05 | 16% | \$24,908.65 | \$130,770.40 |
| 103 | DL250-5 Standard Lift Wheel Loader | Wheel Loader | \$169,071.79 | 16% | \$27,051.49 | \$142,020.30 |
| 104 | DL250-5 Locking Differential Wheel Loader | Wheel Loader | \$171,384.55 | 16% | \$27,421.53 | \$143,963.02 |
| 105 | DL250-5 High Lift Wheel Loader | Wheel Loader | \$172,353.15 | 16% | \$27,576.50 | \$144,776.65 |
| 106 | DL250-5 High Lift w/ Locking Diff. Wheel Loader | Wheel Loader | \$174,665.90 | 16% | \$27,946.54 | \$146,719.36 |
| 107 | DL250TC-5 Tool Carrier Wheel Loader | Wheel Loader | \$174,050.58 | 16% | \$27,848.09 | \$146,202.49 |
| 108 | DL250TC-5 Locking Differential Wheel Loader | Wheel Loader | \$176,363.33 | 16% | \$28,218.13 | \$148,145.20 |
| 109 | DL280-5 Limited STD. Front w/limited Slip F&R | Wheel Loader | \$182,117.03 | 16% | \$29,138.72 | \$152,978.31 |
| 110 | DL280-5 Hyd Locking Differential Wheel Loader | Wheel Loader | \$184,245.69 | 16% | \$29,479.31 | \$154,766.38 |
| 111 | DL280-5 High Lift W/L Slip F&R Diff | Wheel Loader | \$186,587.21 | 16% | \$29,853.95 | \$156,733.26 |

| | | | | | | |
|-----|--|-------------------|--------------|-----|-------------|--------------|
| 112 | DL280-5 High Lift W/HYD Locking Front Diff | Wheel Loader | \$188,715.87 | 16% | \$30,194.54 | \$158,521.33 |
| 113 | DL280-5 STD Front Heavy Duty Axles | Wheel Loader | \$193,426.39 | 16% | \$30,948.22 | \$162,478.17 |
| 114 | DL280-5 High Lift Front Heavy Duty Axles | Wheel Loader | \$199,889.27 | 16% | \$31,982.28 | \$167,906.99 |
| 115 | DL300-5K Standard Lift Wheel Loader | Wheel Loader | \$232,889.31 | 16% | \$37,262.29 | \$195,627.02 |
| 116 | DL300-5K Locking Differential Wheel Loader | Wheel Loader | \$236,135.86 | 16% | \$37,781.74 | \$198,354.12 |
| 117 | DL300-5K High Lift Wheel Loader | Wheel Loader | \$244,532.39 | 16% | \$39,125.18 | \$205,407.21 |
| 118 | DL300-5K High Lift w/ Locking Diff. Wheel Loader | Wheel Loader | \$247,778.93 | 16% | \$39,644.63 | \$208,134.30 |
| 119 | DL350-5K Standard Lift Wheel Loader | Wheel Loader | \$257,759.51 | 16% | \$41,241.52 | \$216,517.99 |
| 120 | DL350-5K Locking Differential Wheel Loader | Wheel Loader | \$260,942.20 | 16% | \$41,750.75 | \$219,191.45 |
| 121 | DL350-5K High Lift Wheel Loader | Wheel Loader | \$266,246.68 | 16% | \$42,599.47 | \$223,647.21 |
| 122 | DL350-5K High Lift w/ Locking Diff. Wheel Loader | Wheel Loader | \$269,429.37 | 16% | \$43,108.70 | \$226,320.67 |
| 123 | DL420-5 Standard Lift Wheel Loader | Wheel Loader | \$298,131.01 | 16% | \$47,700.96 | \$250,430.05 |
| 124 | DL420-5 Locking Differential Wheel Loader | Wheel Loader | \$302,459.46 | 16% | \$48,393.51 | \$254,065.95 |
| 125 | DL420-5 High Lift Wheel Loader | Wheel Loader | \$300,073.41 | 16% | \$48,011.75 | \$252,061.66 |
| 126 | DL420-5 High Lift w/ Locking Diff. Wheel Loader | Wheel Loader | \$304,401.86 | 16% | \$48,704.30 | \$255,697.56 |
| 127 | DL450-5 Standard Lift Wheel Loader | Wheel Loader | \$364,749.46 | 16% | \$58,359.91 | \$306,389.55 |
| 128 | DL450-5 Locking Differential Wheel Loader | Wheel Loader | \$369,099.14 | 16% | \$59,055.86 | \$310,043.28 |
| 129 | DL450-5 High Lift Wheel Loader | Wheel Loader | \$375,623.64 | 16% | \$60,099.78 | \$315,523.86 |
| 130 | DL450-5 High Lift w/ Locking Diff. Wheel Loader | Wheel Loader | \$379,973.32 | 16% | \$60,795.73 | \$319,177.59 |
| 131 | DL550-5 Standard Lift Wheel Loader | Wheel Loader | \$440,617.51 | 16% | \$70,498.80 | \$370,118.71 |
| 132 | DL550-5 High Lift Wheel Loader | Wheel Loader | \$452,528.19 | 16% | \$72,404.51 | \$380,123.68 |
| 133 | DL580-5 Standard Lift Wheel Loader | Wheel Loader | \$508,623.53 | 16% | \$81,379.76 | \$427,243.77 |
| 134 | DL580-5 High Lift Wheel Loader | Wheel Loader | \$512,127.53 | 16% | \$81,940.40 | \$430,187.13 |
| | Doosan Excavators | | | | | |
| 135 | DX140LC-5 No Front Excavator | Excavator | \$125,153.89 | 16% | \$20,024.62 | \$105,129.27 |
| 136 | DX140LC-5 Standard Excavator | Excavator | \$146,658.24 | 16% | \$23,465.32 | \$123,192.92 |
| 137 | DX140LC-5 Standard w/ Dozer Blade Excavator | Excavator | \$160,366.09 | 16% | \$25,658.57 | \$134,707.52 |
| 138 | DX140LCR-5 Standard Excavator | Excavator | \$156,925.60 | 16% | \$25,108.10 | \$131,817.50 |
| 139 | DX140LCR-5 Standard w/ Dozer Blade Excavator | Excavator | \$171,591.43 | 16% | \$27,454.63 | \$144,136.80 |
| 140 | DX180LC-5 No Front Excavator | Excavator | \$140,648.28 | 16% | \$22,503.72 | \$118,144.56 |
| 141 | DX180LC-5 Standard Excavator | Excavator | \$163,293.09 | 16% | \$26,126.89 | \$137,166.20 |
| 142 | DX180LC-5 Long Arm Excavator | Excavator | \$164,450.54 | 16% | \$26,312.09 | \$138,138.45 |
| 143 | DX180LC-5 Standrad Excavator w/ Dozer Blade | Excavator | \$177,593.97 | 16% | \$28,415.04 | \$149,178.93 |
| 144 | DX180LC-5 Narrow Track Excavator | Excavator | \$162,933.46 | 16% | \$26,069.35 | \$136,864.11 |
| 145 | DX225LC-5 No Front Excavator | Excavator | \$169,287.06 | 16% | \$27,085.93 | \$142,201.13 |
| 146 | DX225LC-5 Standard Excavator | Excavator | \$197,286.55 | 16% | \$31,565.85 | \$165,720.70 |
| 147 | DX225LC-5 Long Arm Excavator | Excavator | \$200,596.42 | 16% | \$32,095.43 | \$168,500.99 |
| 148 | DX225LC-5 Standard Excavator w/ Dozer Blade | Excavator | \$217,093.31 | 16% | \$34,734.93 | \$182,358.38 |
| 149 | DX225LC-5 Super Long Reach Excavator | Excavator | \$228,266.97 | 16% | \$36,522.72 | \$191,744.25 |
| 150 | DX235LCR-5 Standard Reduced Swing Excavator | Excavator | \$208,590.92 | 16% | \$33,374.55 | \$175,216.37 |
| 151 | DX235LCR-5 Standard Excavator w/Dozer | Excavator | \$229,593.48 | 16% | \$36,734.96 | \$192,858.52 |
| 152 | DX255LC-5 No Front Excavator | Excavator | \$205,757.86 | 16% | \$32,921.26 | \$172,836.60 |
| 153 | DX255LC-5 Standard Excavator | Excavator | \$237,366.19 | 16% | \$37,978.59 | \$199,387.60 |
| 154 | DX255LC-5 Long Arm Excavator | Excavator | \$240,149.95 | 16% | \$38,423.99 | \$201,725.96 |
| 155 | DX300LC-5 No Front Excavator | Excavator | \$233,705.33 | 16% | \$37,392.85 | \$196,312.48 |
| 156 | DX300LC-5 Standard Excavator | Excavator | \$270,217.77 | 16% | \$43,234.84 | \$226,982.93 |
| 157 | DX300LC-5 Long Arm Excavator | Excavator | \$273,120.85 | 16% | \$43,699.34 | \$229,421.51 |
| 158 | DX300LC-5 Super Long Reach Excavator | Excavator | \$273,120.85 | 16% | \$43,699.34 | \$229,421.51 |
| 159 | DX300LC-5 Material Handler | Excavator | \$366,324.26 | 16% | \$58,611.88 | \$307,712.38 |
| 160 | DX350LC-5 No Front Excavator | Excavator | \$277,127.87 | 16% | \$44,340.46 | \$232,787.41 |
| 161 | DX350LC-5 Standard Excavator | Excavator | \$320,371.89 | 16% | \$51,259.50 | \$269,112.39 |
| 162 | DX350LC-5 Long Arm Excavator | Excavator | \$325,348.91 | 16% | \$52,055.83 | \$273,293.08 |
| 163 | DX420LC-5 No Front Excavator | Excavator | \$301,782.63 | 16% | \$48,285.22 | \$253,497.41 |
| 164 | DX420LC-5 Standard Excavator | Excavator | \$348,116.02 | 16% | \$55,698.56 | \$292,417.46 |
| 165 | DX420LC-5 Long Arm Excavator | Excavator | \$355,525.87 | 16% | \$56,884.14 | \$298,641.73 |
| 166 | DX490LC-5 No Front Excavator | Excavator | \$415,204.96 | 16% | \$66,432.79 | \$348,772.17 |
| 167 | DX490LC-5 Standard Excavator | Excavator | \$466,927.91 | 16% | \$74,708.47 | \$392,219.44 |
| 168 | DX490LC-5 Long Arm Excavator | Excavator | \$468,079.36 | 16% | \$74,892.70 | \$393,186.66 |
| 169 | DX530LC-5 No Front Excavator | Excavator | \$432,837.04 | 16% | \$69,253.93 | \$363,583.11 |
| 170 | DX530LC-5 Standard Excavator | Excavator | \$475,089.34 | 16% | \$76,014.29 | \$399,075.05 |
| 171 | DX530LC-5 Long Arm Excavator | Excavator | \$479,248.04 | 16% | \$76,679.69 | \$402,568.35 |
| 172 | DX530LC-5 Super Long Reach Excavator | Excavator | \$573,519.26 | 16% | \$91,763.08 | \$481,756.18 |
| 173 | DX140W-5 No Front Wheeled Ex F&R Outr | Wheeled Excavator | \$169,289.02 | 16% | \$27,086.24 | \$142,202.78 |
| 174 | DX140W-5 Mono Boom Frt. Dozer Rear Outr. | Wheeled Excavator | \$187,563.84 | 16% | \$30,010.21 | \$157,553.63 |
| 175 | DX140W-5 Mono Boom Frt. & Rear Outr | Wheeled Excavator | \$194,506.89 | 16% | \$31,121.10 | \$163,385.79 |
| 176 | DX140W-5 Artic Boom Frt. Dozer & Rear Outr. | Wheeled Excavator | \$200,627.78 | 16% | \$32,100.44 | \$168,527.34 |
| 177 | DX140W-5 Artic Boom Frt. & Rear Outr | Wheeled Excavator | \$207,569.75 | 16% | \$33,211.16 | \$174,358.59 |
| 178 | DX190W-5 No Front Wheeled Ex F&R Outr | Wheeled Excavator | \$182,194.89 | 16% | \$29,151.18 | \$153,043.71 |
| 179 | DX190W-5 Mono Boom Frt. Dozer Rear Outr. | Wheeled Excavator | \$207,832.11 | 16% | \$33,253.14 | \$174,578.97 |
| 180 | DX190W-5 Mono Boom Frt. & Rear Outr | Wheeled Excavator | \$216,781.79 | 16% | \$34,685.09 | \$182,096.70 |
| 181 | DX190W-5 Artic Boom Frt. Dozer & Rear Outr. | Wheeled Excavator | \$215,970.59 | 16% | \$34,555.29 | \$181,415.30 |
| 182 | DX190W-5 Artic Boom Frt. & Rear Outr | Wheeled Excavator | \$224,921.38 | 16% | \$35,987.42 | \$188,933.96 |
| 183 | DX210W-5 No Front Wheeled Ex F&R Outr | Wheeled Excavator | \$217,228.57 | 16% | \$34,756.57 | \$182,472.00 |
| 184 | DX210W-5 Mono Boom Frt. Dozer Rear Outr. | Wheeled Excavator | \$244,735.20 | 16% | \$39,157.63 | \$205,577.57 |

| | | | | | | |
|---|---|-------------------------|--------------|-----|--------------|--------------|
| 185 | DX210W-5 Mono Boom Frt. & Rear Outr | Wheeled Excavator | \$255,141.55 | 16% | \$40,822.65 | \$214,318.90 |
| 186 | DX210W-5 Artic Boom Frt. Dozer & Rear Outr. | Wheeled Excavator | \$273,559.09 | 16% | \$43,769.45 | \$229,789.64 |
| 187 | DX210W-5 Artic Boom Frt. & Rear Outr | Wheeled Excavator | \$284,250.86 | 16% | \$45,480.14 | \$238,770.72 |
| 188 | DX210W-5 Material Handler - No Attachment | Wheeled Excavator | \$342,219.88 | 16% | \$54,755.18 | \$287,464.70 |
| | Doosan Articulating Dump Trucks | | | | | |
| 189 | DA30-5 | Articulating Dump truck | \$427,036.05 | 16% | \$68,325.77 | \$358,710.28 |
| 190 | DA40-5 | Articulating Dump truck | \$634,511.22 | 16% | \$101,521.80 | \$532,989.42 |
| *See Schedule D3 - Doosan Heavy Equipment Price Pages for complete listing of models, options, and attachments. | | | | | | |

Doosan Portable Power

| Item # | EQUIPMENT MAKE & MODEL: | EQUIPMENT CATEGORY | MSRP | % Discount Off MSRP | Discount | Total Cost (Includes delivery & setup) |
|---|---|--------------------|--------------|---------------------|--------------|--|
| | Air Compressors | | | | | |
| 191.0 | C185WDO-T4F Portable Air Compressor | Air Compressor | \$29,422.00 | 36% | \$10,591.92 | \$18,830.08 |
| 192 | P185WDO-T4F Portable Air Compressor | Air Compressor | \$32,792.00 | 36% | \$11,805.12 | \$20,986.88 |
| 193.0 | XP185WDO-T4F Portable Air Compressor | Air Compressor | \$36,592.00 | 36% | \$13,173.12 | \$23,418.88 |
| 194 | P185WDOU-T4F Portable Air Compressor | Air Compressor | \$34,421.00 | 36% | \$12,391.56 | \$22,029.44 |
| 195.0 | P250/HP210WDO-T4F Portable Air Compressor | Air Compressor | \$40,542.00 | 36% | \$14,595.12 | \$25,946.88 |
| 196 | P425/HP375WCU-T4F Portable Air Compressor | Air Compressor | \$80,617.00 | 36% | \$29,022.12 | \$51,594.88 |
| 197.0 | HP450/VHP400WCU-T4F Portable Air Compressor | Air Compressor | \$87,417.00 | 36% | \$31,470.12 | \$55,946.88 |
| 198 | XP825/HP750WCU-T4F Portable Air Compressor | Air Compressor | \$157,089.00 | 36% | \$56,552.04 | \$100,536.96 |
| 199.0 | HP915WCU-T4F Portable Air Compressor | Air Compressor | \$182,422.00 | 36% | \$65,671.92 | \$116,750.08 |
| 200 | HP1600WCU-T4F Portable Air Compressor | Air Compressor | \$324,716.00 | 36% | \$116,897.76 | \$207,818.24 |
| 201.0 | XHP750WCU-T4F Portable Air Compressor | Air Compressor | \$231,055.00 | 36% | \$83,179.80 | \$147,875.20 |
| 202 | XHP1170WCU-T4F Portable Air Compressor | Air Compressor | \$336,000.00 | 36% | \$120,960.00 | \$215,040.00 |
| | Generators | | | | | |
| 203 | G25WDO-3A-T4F Portable Generator | Generator | \$34,345.00 | 36% | \$12,364.20 | \$21,980.80 |
| 204 | G40WDO-3A-T4F | Generator | \$43,461.00 | 36% | \$15,645.96 | \$27,815.04 |
| 205 | G50WDO-3A-T4F Portable Generator | Generator | \$48,145.00 | 36% | \$17,332.20 | \$30,812.80 |
| 206 | G70WDO-3A-T4F | Generator | \$65,350.00 | 36% | \$23,526.00 | \$41,824.00 |
| 207 | G125WCU-3A-T4F | Generator | \$90,805.00 | 36% | \$32,689.80 | \$58,115.20 |
| 208 | G150WCU-3A-T4F | Generator | \$114,622.00 | 36% | \$41,263.92 | \$73,358.08 |
| 209 | G190WCU-3A-T4F | Generator | \$135,750.00 | 36% | \$48,870.00 | \$86,880.00 |
| 210 | G240WCU-3A-T4F | Generator | \$157,666.00 | 36% | \$56,759.76 | \$100,906.24 |
| 211 | G325WCU-3A-T4F | Generator | \$192,150.00 | 36% | \$69,174.00 | \$122,976.00 |
| 212 | G400WCU-3B-T4F | Generator | \$221,133.00 | 36% | \$79,607.88 | \$141,525.12 |
| | Light Towers | | | | | |
| 213.0 | LCV6WKUB-60HZ-T4F | Light Tower | \$11,771.00 | 36% | \$4,237.56 | \$7,533.44 |
| 214.0 | LCV8WKUB-60HZ-T4F | Light Tower | \$13,271.00 | 36% | \$4,777.56 | \$8,493.44 |
| | Balloon Light | | | | | |
| 215 | BL2000 | Balloon Light | \$3,264.00 | 36% | \$1,175.04 | \$2,088.96 |
| | LIGHT COMPACTION | | | | | |
| 216 | BX-60WH Forward Plate | Light Compaction | \$2,302.00 | 36% | \$828.72 | \$1,473.28 |
| 217 | BX-80WH Forward Plate | Light Compaction | \$2,623.00 | 36% | \$944.28 | \$1,678.72 |
| 218 | BX-120WH Forward Plate | Light Compaction | \$3,505.00 | 36% | \$1,261.80 | \$2,243.20 |
| 219 | BXR-60H Reversible Plate | Light Compaction | \$3,308.00 | 36% | \$1,190.88 | \$2,117.12 |
| 220 | BXR-100H Reversible Plate | Light Compaction | \$7,487.00 | 36% | \$2,695.32 | \$4,791.68 |
| 221 | BXR-200H Reversible Plate | Light Compaction | \$10,558.00 | 36% | \$3,800.88 | \$6,757.12 |
| 222 | BXR-300H Reversible Plate | Light Compaction | \$11,098.00 | 36% | \$3,995.28 | \$7,102.72 |
| 223 | RX-344H Upright Hammer | Light Compaction | \$4,200.00 | 36% | \$1,512.00 | \$2,688.00 |
| 224 | RX-304H Upright Hammer | Light Compaction | \$3,867.00 | 36% | \$1,392.12 | \$2,474.88 |
| 225 | RX-264H Upright Hammer | Light Compaction | \$3,327.00 | 36% | \$1,197.72 | \$2,129.28 |
| 226 | DX-600E Walk-Behind Roller | Light Compaction | \$17,183.00 | 36% | \$6,185.88 | \$10,997.12 |
| 227 | SX-170H Walk-Behind Roller | Light Compaction | \$8,678.00 | 36% | \$3,124.08 | \$5,553.92 |
| 228 | DX-600H Walk-Behind Roller | Light Compaction | \$16,583.00 | 36% | \$5,969.88 | \$10,613.12 |
| 229 | DX-700E Walk-Behind Roller | Light Compaction | \$18,930.00 | 36% | \$6,814.80 | \$12,115.20 |
| 230 | DX-700H Walk-Behind Roller | Light Compaction | \$17,027.00 | 36% | \$6,129.72 | \$10,897.28 |
| 231 | DX-500E Walk-Behind Roller | Light Compaction | \$16,393.00 | 36% | \$5,901.48 | \$10,491.52 |
| *See Schedule D4 - Doosan Portable Power Price Pages for Complete Listing of All Factory Options. | | | | | | |

Bob-Cat Mowers

| Item # | EQUIPMENT MAKE & MODEL: | EQUIPMENT CATEGORY | MSRP | % Discount Off MSRP | Discount | Total Cost (Includes delivery & setup) |
|--------|---|--------------------|------------|---------------------|------------|--|
| | Commercial Mowers | | | | | |
| 232 | 21IN COMMERCIAL WALK-BEHIND FJ180V KAW ZS SP (6HP) | Mowers | \$1,590.00 | 16% | \$254.40 | \$1,335.60 |
| 233 | 21IN COMMERCIAL WALK-BEHIND FJ180V KAW BBC SP (6HP) | Mowers | \$1,666.00 | 16% | \$266.56 | \$1,399.44 |
| 234 | CLASSIC PRO KAW F5481V 32 SD (14.5HP) (Pistol Grip) | Mowers | \$3,938.00 | 16% | \$630.08 | \$3,307.92 |
| 235 | CLASSIC PRO KAW F5481V 36 SD (14.5HP) (Pistol Grip) | Mowers | \$4,494.00 | 16% | \$719.04 | \$3,774.96 |
| 236 | CLASSIC PRO KAW F5481V 48 SD (14.5HP) (Pistol Grip) | Mowers | \$4,585.00 | 16% | \$733.60 | \$3,851.40 |
| 237 | HYDRO F5481V KAW 36SD (14.5HP) (Pistol Grip) | Mowers | \$6,424.00 | 16% | \$1,027.84 | \$5,396.16 |
| 238 | HYDRO F5541V KAW 48SD (15HP) (Pistol Grip) | Mowers | \$6,800.00 | 16% | \$1,088.00 | \$5,712.00 |
| 239 | HYDRO F5541V KAW ES 48SD (15HP) (Pistol Grip) | Mowers | \$7,054.00 | 16% | \$1,128.64 | \$5,925.36 |
| 240 | HYDRO F5600V KAW 52SD (18.5HP) (Pistol Grip) | Mowers | \$7,155.00 | 16% | \$1,144.80 | \$6,010.20 |

| | | | | | | |
|-----|---------------------------------------|--------|-------------|-----|------------|-------------|
| 241 | CRZ FR651V KAW 42SD (21.5HP) | Mowers | \$5,169.00 | 16% | \$827.04 | \$4,341.96 |
| 242 | CRZ FR651V KAW 48SD (21.5HP) | Mowers | \$5,373.00 | 16% | \$859.68 | \$4,513.32 |
| 243 | CRZ FR651V KAW 52SD (21.5HP) | Mowers | \$5,658.00 | 16% | \$905.28 | \$4,752.72 |
| 244 | CRZ FR691V KAW 61SD (23HP) | Mowers | \$6,063.00 | 16% | \$970.08 | \$5,092.92 |
| 245 | XRZ FR651V KAW 48 SD (21.5HP) | Mowers | \$6,562.00 | 16% | \$1,049.92 | \$5,512.08 |
| 246 | XRZ FR691V KAW 52 SD (23HP) | Mowers | \$6,698.00 | 16% | \$1,071.68 | \$5,626.32 |
| 247 | XRZ FR730V KAW 61 SD (24HP) | Mowers | \$6,956.00 | 16% | \$1,112.96 | \$5,843.04 |
| 248 | XRZ PRO FX651V KAW W/48SD (20.5HP) | Mowers | \$7,609.00 | 16% | \$1,217.44 | \$6,391.56 |
| 249 | XRZ PRO FX691V KAW W/52SD (22HP) | Mowers | \$7,763.00 | 16% | \$1,242.08 | \$6,520.92 |
| 250 | XRZ PRO FX730V KAW W/61SD (23.5HP) | Mowers | \$8,106.00 | 16% | \$1,296.96 | \$6,809.04 |
| 251 | XRZ PRO RS FX651V KAW W/48SD (20.5HP) | Mowers | \$8,897.00 | 16% | \$1,423.52 | \$7,473.48 |
| 252 | XRZ PRO RS FX691V KAW W/52SD (22HP) | Mowers | \$9,078.00 | 16% | \$1,452.48 | \$7,625.52 |
| 253 | XRZ PRO RS FX730V KAW W/61SD (23.5HP) | Mowers | \$9,524.00 | 16% | \$1,523.84 | \$8,000.16 |
| 254 | XRZ PRO RS FX850V KAW W/61SD (27HP) | Mowers | \$9,955.00 | 16% | \$1,592.80 | \$8,362.20 |
| 255 | XRZ PRO RS FX850V KAW W/61SD (27HP) | Mowers | \$10,136.00 | 16% | \$1,621.76 | \$8,514.24 |
| 256 | QUICKCAT FX600V KAW 36SD (19HP) | Mowers | \$9,281.00 | 16% | \$1,484.96 | \$7,796.04 |
| 257 | QUICKCAT FX651V KAW 48SD (20.5HP) | Mowers | \$10,128.00 | 16% | \$1,620.48 | \$8,507.52 |
| 258 | QUICKCAT FX691V KAW 52SD (22HP) | Mowers | \$10,352.00 | 16% | \$1,656.32 | \$8,695.68 |
| 259 | QUICKCAT FX730V KAW 61SD (23.5HP) | Mowers | \$10,730.00 | 16% | \$1,716.80 | \$9,013.20 |
| 260 | QUICKCAT FT730V KAW EFI 52SD (26HP) | Mowers | \$11,117.00 | 16% | \$1,778.72 | \$9,338.28 |
| 261 | QUICKCAT FT730V KAW EFI 61SD (26HP) | Mowers | \$11,321.00 | 16% | \$1,811.36 | \$9,509.64 |
| 262 | BC PROCAT 5000 BS 24VAN 48 TA | Mowers | \$10,771.00 | 16% | \$1,723.36 | \$9,047.64 |
| 263 | BC PROCAT 5000 BS 24VAN 52 TA | Mowers | \$10,832.00 | 16% | \$1,733.12 | \$9,098.88 |
| 264 | BC PROCAT 5000 BS 26VAN 61 TA | Mowers | \$11,515.00 | 16% | \$1,842.40 | \$9,672.60 |
| 265 | BC PROCAT 5000 FX691V 48 TA | Mowers | \$10,831.38 | 16% | \$1,733.02 | \$9,098.36 |
| 266 | BC PROCAT 5000 FX730V 52 TA | Mowers | \$11,291.00 | 16% | \$1,806.56 | \$9,484.44 |
| 267 | BC PROCAT 5000 FX801V 61 TA | Mowers | \$11,780.00 | 16% | \$1,884.80 | \$9,895.20 |
| 268 | BC PROCAT 6000 FX801V 52 TA | Mowers | \$12,338.00 | 16% | \$1,974.08 | \$10,363.92 |
| 269 | BC PROCAT 6000 FX801V 61 TA | Mowers | \$12,748.00 | 16% | \$2,039.68 | \$10,708.32 |
| 270 | BC PROCAT 6000MX FX850V 61 TA | Mowers | \$13,688.00 | 16% | \$2,190.08 | \$11,497.92 |
| 271 | BC PROCAT 6000MX FX850V EFI 61 TA | Mowers | \$14,042.00 | 16% | \$2,246.72 | \$11,795.28 |
| 272 | BC PREDPRO 7000 FX1000V 61 TA | Mowers | \$15,673.00 | 16% | \$2,507.68 | \$13,165.32 |
| 273 | BC PREDPRO 7000 FX1000V 61 PW | Mowers | \$15,954.00 | 16% | \$2,552.64 | \$13,401.36 |
| 274 | BC PREDPRO 7000 FX1000V 72 PW | Mowers | \$16,745.00 | 16% | \$2,679.20 | \$14,065.80 |
| 275 | BC PREDPRO 7000 FX1000V 72 TA | Mowers | \$16,464.00 | 16% | \$2,634.24 | \$13,829.76 |
| 276 | BC PREDPRO 7000 B&S 993 EFI 61 TA | Mowers | \$16,399.00 | 16% | \$2,623.84 | \$13,775.16 |
| 277 | BC PREDPRO 7000 B&S 993 EFI 72 TA | Mowers | \$16,900.00 | 16% | \$2,704.00 | \$14,196.00 |

*See Schedule D2 - Bobcat Price Pages for Complete Listing of All Factory Options and Attachments

| Steiner Tractors | | | | | | |
|-------------------|---|--------------------|-------------|---------------------|------------|--|
| Item # | EQUIPMENT MAKE & MODEL: | EQUIPMENT CATEGORY | MSRP | % Discount Off MSRP | Discount | Total Cost (Includes delivery & setup) |
| Commercial Mowers | | | | | | |
| 278 | 450-25 - Tractor | Tractors | \$23,990.00 | 16% | \$3,838.40 | \$20,151.60 |
| 279 | 450-32 - Tractor | Tractors | \$24,290.00 | 16% | \$3,886.40 | \$20,403.60 |
| 280 | 450-37 - Tractor | Tractors | \$21,850.00 | 16% | \$3,496.00 | \$18,354.00 |
| 281 | 450DX-25 - Tractor | Tractors | \$19,140.00 | 16% | \$3,062.40 | \$16,077.60 |
| 282 | 235 - Tractor | Tractors | \$20,224.00 | 16% | \$3,235.84 | \$16,988.16 |
| 283 | Steiner Options, Attachments & Implements | Tractors | | 16% | | |

*See Schedule D2 - for Steiner Price Pages for Complete Listing of All Factory Options and Attachments

| Ryan Turf Equipment | | | | | | |
|---------------------|--|--------------------|-------------|---------------------|------------|--|
| Item # | EQUIPMENT MAKE & MODEL: | EQUIPMENT CATEGORY | MSRP | % Discount Off MSRP | Discount | Total Cost (Includes delivery & setup) |
| Turf Equipment | | | | | | |
| 284 | RYAN-LAWNNAIRE IV, HONDA GX120, 4.0HP* | Aerators | \$3,206.00 | 16% | \$512.96 | \$2,693.04 |
| 285 | RYAN-LAWNNAIRE IV, B&S INTEK 850, 6.0HP* | Aerators | \$2,818.00 | 16% | \$450.88 | \$2,367.12 |
| 286 | RYAN-LAWNNAIRE V, HONDA GX120, 4.0HP* | Aerators | \$3,582.00 | 16% | \$573.12 | \$3,008.88 |
| 287 | RYAN-LAWNNAIRE V, B&S INTEK 850, 6.0HP* | Aerators | \$3,206.00 | 16% | \$512.96 | \$2,693.04 |
| 288 | RYAN-LAWNNAIRE IV-EST, HONDA GX120, 4.0HP* | Aerators | \$3,372.00 | 16% | \$539.52 | \$2,832.48 |
| 289 | RYAN-LAWNNAIRE IV-EST, B&S INTEK 850, 6.0HP* | Aerators | \$3,129.00 | 16% | \$500.64 | \$2,628.36 |
| 290 | RYAN-LAWNNAIRE V-EST, HONDA GX120, 4.0HP* | Aerators | \$3,807.00 | 16% | \$609.12 | \$3,197.88 |
| 291 | RYAN-LAWNNAIRE V-EST, B&S INTEK 850, 6.0HP* | Aerators | \$3,496.00 | 16% | \$559.36 | \$2,936.64 |
| 292 | RYAN-LAWNNAIRE 28, HONDA GX200, 5.5HP* | Aerators | \$7,513.00 | 16% | \$1,202.08 | \$6,310.92 |
| 293 | RYAN-LAWNNAIRE TOW 36" | Aerators | \$3,146.00 | 16% | \$503.36 | \$2,642.64 |
| 294 | RYAN-RENOVAIRE TOW 72" | Aerators | \$8,199.00 | 16% | \$1,311.84 | \$6,887.16 |
| 295 | RYAN-LAWNNAIRE, 3PT, 36, CAT 0 or 1 | Aerators | \$2,845.00 | 16% | \$455.20 | \$2,389.80 |
| 296 | RYAN-LAWNNAIRE, 3PT, 48, CAT 0 or 1 | Aerators | \$3,932.00 | 16% | \$629.12 | \$3,302.88 |
| 297 | RYAN-TRACAIRE, 3PT, 72, CAT 1 | Aerators | \$5,496.00 | 16% | \$879.36 | \$4,616.64 |
| 298 | RYAN-LAWNNAIRE, 3PT, 36, CAT 0 or 1 | Aerators | \$2,845.00 | 16% | \$455.20 | \$2,389.80 |
| 299 | RYAN-LAWNNAIRE, 3PT, 48, CAT 0 or 1 | Aerators | \$3,932.00 | 16% | \$629.12 | \$3,302.88 |
| 300 | RYAN-TRACAIRE, 3PT, 72, CAT 1 | Aerators | \$5,496.00 | 16% | \$879.36 | \$4,616.64 |
| 301 | RYAN-LAWNNAIRE, ZTS, 15.0HP* | Aerators | \$11,845.00 | 16% | \$1,895.20 | \$9,949.80 |
| 302 | RYAN-MATAWAY OVSDR, HONDA GX390, 11.7HP* | Overseeder | \$7,511.00 | 16% | \$1,201.76 | \$6,309.24 |
| 303 | RYAN-MATAWAY, HONDA GX390, 11.7HP* | Power Rakes | \$5,309.00 | 16% | \$849.44 | \$4,459.56 |

| | | | | | | |
|-----|---|----------------|-------------|-----|------------|-------------|
| 304 | RENOTHIN V B&S FLAIL, 6.5HP* | Renothin | \$1,761.00 | 16% | \$281.76 | \$1,479.24 |
| 305 | RENOTHIN V HONDA FLAIL, 5.5HP* | Renothin | \$1,869.00 | 16% | \$299.04 | \$1,569.96 |
| 306 | RENOTHIN V B&S SPRING TINE, 6.5HP* | Renothin | \$1,761.00 | 16% | \$281.76 | \$1,479.24 |
| 307 | RENOTHIN V HONDA SPRING TINE, 5.5HP* | Renothin | \$1,869.00 | 16% | \$299.04 | \$1,569.96 |
| 308 | RENOTHIN V B&S FIXED BLADE, 6.5HP* | Renothin | \$1,761.00 | 16% | \$281.76 | \$1,479.24 |
| 309 | RENOTHIN V HONDA FIXED BLADE, 5.5HP* | Renothin | \$1,869.00 | 16% | \$299.04 | \$1,569.96 |
| 310 | RYAN-JR SODCTR 12, B&S VNGD, 6.5HP* | Sod Cutters | \$4,924.00 | 16% | \$787.84 | \$4,136.16 |
| 311 | RYAN-JR SODCTR 12, HONDA GX160, 5.5HP* | Sod Cutters | \$5,207.00 | 16% | \$833.12 | \$4,373.88 |
| 312 | RYAN-JR SODCTR 18, B&S VNGD, 6.5HP* | Sod Cutters | \$5,312.00 | 16% | \$849.92 | \$4,462.08 |
| 313 | RYAN-JR SODCTR 18, HONDA GX160, 5.5HP* | Sod Cutters | \$5,545.00 | 16% | \$887.20 | \$4,657.80 |
| 314 | RYAN-Heavy Duty SODCTR 16, HONDA GX390, 11.7HP* | Sod Cutters | \$12,947.00 | 16% | \$2,071.52 | \$10,875.48 |
| 315 | RYAN-Heavy Duty SODCTR 18, HONDA GX390, 11.7HP* | Sod Cutters | \$13,222.00 | 16% | \$2,115.52 | \$11,106.48 |
| 316 | RYAN-HYDRO-JR 18, HONDA GX160 | Sod Cutters | \$6,199.00 | 16% | \$991.84 | \$5,207.16 |
| 317 | RYAN-HYDRO-JR 24, HONDA GX160 | Sod Cutters | \$6,699.00 | 16% | \$1,071.84 | \$5,627.16 |
| 318 | RYAN-HYDRO-JR 18, VANGUARD | Sod Cutters | \$5,999.00 | 16% | \$959.84 | \$5,039.16 |
| 319 | RYAN-TOTE TRAILER | Trailer | \$2,384.00 | 16% | \$381.44 | \$2,002.56 |
| 320 | Ryan Options and Attachments | Turf Equipment | | 16% | | |

*See Schedule D2 - for Ryan Price Pages for Complete Listing of All Factory Options and Attachments

STATE OF MICHIGAN
CENTRAL PROCUREMENT SERVICES
 Department of Technology, Management, and Budget
 525 W. ALLEGAN ST., LANSING, MICHIGAN 48913
 P.O. BOX 30026 LANSING, MICHIGAN 48909



CONTRACT CHANGE NOTICE

Change Notice Number **2**

to

Contract Number **071B7700088**

| | |
|-------------------|--------------------------|
| CONTRACTOR | CLARK EQUIPMENT CO |
| | 250 East Beaton Drive |
| | West Fargo, ND 58078 |
| | Jesse Rheault |
| | 701-241-8700 |
| | jesse.rheault@doosan.com |
| | CV0018781 |

| | | | |
|--------------|-------------------------------|----------------------|------|
| STATE | Program Manager | Scott Poyer | SW |
| | | 517-284-6448 | |
| | | poyers@Michigan.gov | |
| | Contract Administrator | Yvon Dufour | DTMB |
| | | (517) 249-0455 | |
| | | dufoury@michigan.gov | |

| CONTRACT SUMMARY | | | | |
|--|-------------------------|------------------------------------|---|-------------------|
| AGRICULTURAL, GROUNDS & MAINTENANCE PURCHASE | | | | |
| INITIAL EFFECTIVE DATE | INITIAL EXPIRATION DATE | INITIAL AVAILABLE OPTIONS | EXPIRATION DATE BEFORE | |
| January 13, 2017 | January 12, 2021 | 2 - 1 Year | January 12, 2021 | |
| PAYMENT TERMS | | DELIVERY TIMEFRAME | | |
| | | | | |
| ALTERNATE PAYMENT OPTIONS | | | EXTENDED PURCHASING | |
| <input type="checkbox"/> P-Card <input type="checkbox"/> PRC <input type="checkbox"/> Other | | | <input checked="" type="checkbox"/> Yes <input type="checkbox"/> No | |
| MINIMUM DELIVERY REQUIREMENTS | | | | |
| | | | | |
| DESCRIPTION OF CHANGE NOTICE | | | | |
| OPTION | LENGTH OF OPTION | EXTENSION | LENGTH OF EXTENSION | REVISED EXP. DATE |
| <input type="checkbox"/> | | <input type="checkbox"/> | | N/A |
| CURRENT VALUE | VALUE OF CHANGE NOTICE | ESTIMATED AGGREGATE CONTRACT VALUE | | |
| \$600,000.00 | \$0.00 | \$600,000.00 | | |
| DESCRIPTION | | | | |
| Effective 5/3/2019 equipment and pricing on this contract is hereby updated, per revised Schedule D1 - Pricing (attached), D3 and D4 Price Pages (available upon request by emailing dufoury@michigan.gov). All other terms, conditions, specifications and pricing remain the same. Per contractor request, and DTMB Procurement approval. | | | | |

FOR THE CONTRACTOR:

CLARK EQUIPMENT CO

Company Name

Authorized Agent Signature

Authorized Agent (Print or Type)

Date

FOR THE STATE:

Signature

Yvon Dufour, Sr. Category Analyst

Name and Title

DTMB Procurement

Agency

Date

| CONTRACT # 071B7700088 - AWARDED SPECIFICATIONS FOR PURCHASE | | | | |
|--|---|----------------------|--------------|--|
| Spec # | EQUIPMENT MAKE & MODEL: | EQUIPMENT CATEGORY | Quoted Price | Hourly rate for training (per Schedule A, Statement of Work, section A.,3.3) |
| 13 | C38-0101-16 Skid Steer Loader - Bobcat S550 | Skid Steer | \$33,547.08 | \$0.00 |
| 34 | 30-00LT16 Light Tower, Trailer Mounted Diesel Engine - Doosan Portable Power LSCWKUB-60Hz-T4F | Light Tower | \$7,578.00 | \$0.00 |
| NON-AWARDED SPECIFICATIONS FOR PURCHASE | | | | |
| 12 | C38-0101 CTL-16 Skid Steer Track Loader - Bobcat T870 T4 | Compact Track Loader | \$65,292.11 | \$0.00 |
| 14 | C38-0101AWS-16 Skid Steer Loader - Bobcat A770 | AWS Skid Steer | \$56,286.70 | \$0.00 |
| 29 | C06-1002-16 Utility Vehicle 4 wheel drive - Bobcat 3400, Gas | Utility Vehicle | \$11,042.16 | \$0.00 |
| 31 | C-62-0101RB-16 Loader, 4 Wheel drive 2.25 Cubic Yard Minimum Capacity - Doosan DL200-5 US-20 | Wheel Loader | \$155,737.57 | \$0.00 |
| 32 | Cubic Yard Minimum Capacity - Doosan DL250-5 US-20 | Wheel Loader | \$173,206.53 | \$0.00 |

Catalog Pricing For PURCHASE

| Bobcat Equipment | | | | | | |
|------------------|---|----------------------|--------------|---------------------|-------------|--|
| Item # | EQUIPMENT MAKE & MODEL: | EQUIPMENT CATEGORY | MSRP | % Discount Off MSRP | Discount | Total Cost (includes delivery & setup) |
| | Bobcat Skid Steer Loaders | | | | | |
| 1 | Bobcat S70 | Skid Steer | \$22,258.00 | 30% | \$6,677.40 | \$15,580.60 |
| 2 | Bobcat S450 | Skid Steer | \$34,857.00 | 30% | \$10,457.10 | \$24,399.90 |
| 3 | Bobcat S550 | Skid Steer | \$39,416.00 | 30% | \$11,824.80 | \$27,591.20 |
| 4 | Bobcat S570 | Skid Steer | \$41,380.00 | 30% | \$12,414.00 | \$28,966.00 |
| 5 | Bobcat S590 | Skid Steer | \$43,725.00 | 30% | \$13,117.50 | \$30,607.50 |
| 6 | Bobcat S595 | Skid Steer | \$46,252.00 | 30% | \$13,875.60 | \$32,376.40 |
| 7 | Bobcat S630 | Skid Steer | \$47,025.00 | 30% | \$14,107.50 | \$32,917.50 |
| 8 | Bobcat S650 | Skid Steer | \$48,624.00 | 30% | \$14,587.20 | \$34,036.80 |
| 9 | Bobcat S740 | Skid Steer | \$53,560.00 | 30% | \$16,068.00 | \$37,492.00 |
| 10 | Bobcat S770 | Skid Steer | \$60,341.00 | 30% | \$18,102.30 | \$42,238.70 |
| 11 | Bobcat S850 | Skid Steer | \$70,212.00 | 30% | \$21,063.60 | \$49,148.40 |
| 12 | Bobcat Skid Steer Factory Installed Options | Skid Steer | | 30% | | |
| 13 | Bobcat Skid Steer Attachments | Skid Steer | | 24% | | |
| | Bobcat All Wheel Steer Loaders | | | | | |
| 14 | Bobcat A770 | AWS Skid Steer | \$74,601.00 | 24% | \$17,904.24 | \$56,696.76 |
| 15 | Bobcat A770 AWS Factory Installed Options | AWS Skid Steer | | 24% | | |
| 16 | Bobcat A770 AWS Attachments | AWS Skid Steer | | 24% | | |
| | Bobcat Compact Track Loaders | | | | | |
| 17 | Bobcat T450 | Compact Track Loader | \$47,713.00 | 30% | \$14,313.90 | \$33,399.10 |
| 18 | Bobcat T550 | Compact Track Loader | \$52,592.00 | 30% | \$15,777.60 | \$36,814.40 |
| 19 | Bobcat T590 | Compact Track Loader | \$55,818.00 | 30% | \$16,745.40 | \$39,072.60 |
| 20 | Bobcat T595 | Compact Track Loader | \$56,343.00 | 30% | \$16,902.90 | \$39,440.10 |
| 21 | Bobcat T630 | Compact Track Loader | \$59,704.00 | 30% | \$17,911.20 | \$41,792.80 |
| 22 | Bobcat T650 | Compact Track Loader | \$61,993.00 | 30% | \$18,597.90 | \$43,395.10 |
| 23 | Bobcat T740 | Compact Track Loader | \$68,527.00 | 30% | \$20,558.10 | \$47,968.90 |
| 24 | Bobcat T770 | Compact Track Loader | \$73,101.00 | 30% | \$21,930.30 | \$51,170.70 |
| 25 | Bobcat T870 | Compact Track Loader | \$90,952.00 | 30% | \$27,285.60 | \$63,666.40 |
| 26 | Bobcat Compact Track Loader Factory Installed Options | Compact Track Loader | | 30% | | |
| 27 | Bobcat Compact Track Loader Attachments | Compact Track Loader | | 24% | | |
| 28 | Bobcat MT55 | Mini Track Loader | \$23,022.00 | 24% | \$5,525.28 | \$17,496.72 |
| 29 | Bobcat MT85 | Mini Track Loader | \$27,327.00 | 24% | \$6,558.48 | \$20,768.52 |
| 30 | Bobcat MT55 and MT85 Factory Installed Options | Mini Track Loader | | 24% | | |
| 31 | Bobcat MT55 and MT85 Attachments | Mini Track Loader | | 24% | | |
| | Bobcat Mini Excavators | | | | | |
| 32 | Bobcat 418 | Mini Excavators | \$23,322.00 | 30% | \$6,996.60 | \$16,325.40 |
| 33 | Bobcat E10 | Mini Excavators | \$23,835.00 | 30% | \$7,150.50 | \$16,684.50 |
| 34 | Bobcat E20 | Mini Excavators | \$31,961.00 | 30% | \$9,588.30 | \$22,372.70 |
| 35 | Bobcat E26 | Mini Excavators | \$38,111.00 | 30% | \$11,433.30 | \$26,677.70 |
| 36 | Bobcat E32 | Mini Excavators | \$46,170.00 | 30% | \$13,851.00 | \$32,319.00 |
| 37 | Bobcat E35i ZTS | Mini Excavators | \$48,051.00 | 30% | \$14,415.30 | \$33,635.70 |
| 38 | Bobcat E35 ZTS | Mini Excavators | \$54,125.00 | 30% | \$16,237.50 | \$37,887.50 |
| 39 | Bobcat E42 | Mini Excavators | \$54,731.00 | 30% | \$16,419.30 | \$38,311.70 |
| 40 | Bobcat E45 | Mini Excavators | \$61,078.00 | 30% | \$18,323.40 | \$42,754.60 |
| 41 | Bobcat E50 | Mini Excavators | \$68,820.00 | 30% | \$20,646.00 | \$48,174.00 |
| 42 | Bobcat E55 | Mini Excavators | \$71,692.00 | 30% | \$21,507.60 | \$50,184.40 |
| 43 | Bobcat E63 | Mini Excavators | \$85,712.00 | 30% | \$25,713.60 | \$59,998.40 |
| 44 | Bobcat E85 | Mini Excavators | \$108,506.00 | 30% | \$32,551.80 | \$75,954.20 |
| 45 | Bobcat Mini Excavators Factory Installed Options | Mini Excavators | | 30% | | |
| 46 | Bobcat Mini Excavators Attachments | Mini Excavators | | 24% | | |
| | Bobcat Versa-Handlers | | | | | |
| 47 | Bobcat V519 | Versa-Handlers | \$82,147.00 | 24% | \$19,715.28 | \$62,431.72 |

| | | | | | | |
|----|---|-----------------------|--------------|-----|-------------|-------------|
| 48 | Bobcat V723 | | \$102,677.00 | 24% | \$24,642.48 | \$78,034.52 |
| 49 | Bobcat Versa-Handlers Factory Installed Options | Versa-Handlers | | 24% | | |
| 50 | Bobcat Versa-Handlers Attachments | Versa-Handlers | | 24% | | |
| | Bobcat Tool Cat Utility Work Machines | | | | | |
| 51 | Bobcat Tool Cat 5600 | Utility Work Machines | \$53,404.00 | 15% | \$8,010.60 | \$45,393.40 |
| 52 | Bobcat Tool Cat 5610 | Utility Work Machines | \$67,554.00 | 15% | \$10,133.10 | \$57,420.90 |
| 53 | Bobcat Tool Cat 5600 & 5610 Factory Installed Options | Utility Work Machines | | 15% | | |
| 54 | Bobcat Tool Cat 5600 & 5610 Attachments | Utility Work Machines | | 24% | | |
| | Bobcat Utility Vehicles | | | | | |
| 55 | Bobcat 3400 Gas | Utility Vehicles | \$13,420.00 | 16% | \$2,147.20 | \$11,272.80 |
| 56 | Bobcat 3400 Diesel | Utility Vehicles | \$16,005.00 | 16% | \$2,560.80 | \$13,444.20 |
| 57 | Bobcat 3400XL Gas | Utility Vehicles | \$15,440.00 | 16% | \$2,470.40 | \$12,969.60 |
| 58 | Bobcat 3400XL Diesel | Utility Vehicles | \$17,450.00 | 16% | \$2,792.00 | \$14,658.00 |
| 61 | Bobcat Utility Vehicles Factory Installed Options | | | 16% | | |
| 62 | Bobcat Utility Vehicles Attachments | | | 24% | | |

*see Schedule D2 - Bobcat Price Pages for Complete Listing of All Factory Options and Attachments

Doosan Heavy Equipment

| Item # | EQUIPMENT MAKE & MODEL: | EQUIPMENT CATEGORY | MSRP | % Discount Off MSRP | Discount | Total Cost (Includes delivery & setup) |
|--------|--|--------------------|--------------|---------------------|-------------|--|
| | Doosan Wheel Loaders | | | | | |
| 63 | DL200-5-US10 Standard Lift Wheel Loader | Wheel Loader | \$138,518.72 | 16% | \$22,163.00 | \$116,355.72 |
| 63 | DL200-5 High Lift Wheel Loader | Wheel Loader | \$147,330.58 | 16% | \$23,572.89 | \$123,757.69 |
| 63 | DL200TC-5 Tool Carrier Wheel Loader | Wheel Loader | \$145,488.48 | 16% | \$23,278.16 | \$122,210.32 |
| 63 | DL220-5 Standard Lift Wheel Loader | Wheel Loader | \$151,843.14 | 16% | \$24,294.90 | \$127,548.24 |
| 63 | DL220-5 Locking Differential Wheel Loader | Wheel Loader | \$154,214.62 | 16% | \$24,674.34 | \$129,540.28 |
| 63 | DL220-5 High Lift Wheel Loader | Wheel Loader | \$154,880.09 | 16% | \$24,780.81 | \$130,099.28 |
| 63 | DL220-5 High Lift w/ Locking Diff. Wheel Loader | Wheel Loader | \$157,251.57 | 16% | \$25,160.25 | \$132,091.32 |
| 63 | DL250-5 Standard Lift Wheel Loader | Wheel Loader | \$170,779.59 | 16% | \$27,324.73 | \$143,454.86 |
| 63 | DL250-5 Locking Differential Wheel Loader | Wheel Loader | \$173,115.71 | 16% | \$27,698.51 | \$145,417.20 |
| 63 | DL250-5 High Lift Wheel Loader | Wheel Loader | \$174,094.09 | 16% | \$27,855.05 | \$146,239.04 |
| 63 | DL250-5 High Lift w/ Locking Diff. Wheel Loader | Wheel Loader | \$176,430.20 | 16% | \$28,228.83 | \$148,201.37 |
| 63 | DL250TC-5 Tool Carrier Wheel Loader | Wheel Loader | \$175,808.67 | 16% | \$28,129.39 | \$147,679.28 |
| 63 | DL250TC-5 Locking Differential Wheel Loader | Wheel Loader | \$178,144.78 | 16% | \$28,503.16 | \$149,641.62 |
| 63 | DL280-5 Limited STD. Front w/limited Slip F&R | Wheel Loader | \$183,956.60 | 16% | \$29,433.06 | \$154,523.54 |
| 63 | DL280-5 Hyd Locking Differential Wheel Loader | Wheel Loader | \$186,106.76 | 16% | \$29,777.08 | \$156,329.68 |
| 63 | DL280-5 High Lift W/L Slip F&R Diff | Wheel Loader | \$188,471.93 | 16% | \$30,155.51 | \$158,316.42 |
| 63 | DL280-5 High Lift W/HYD Locking Front Diff | Wheel Loader | \$190,622.09 | 16% | \$30,499.53 | \$160,122.56 |
| 63 | DL300-5K Standard Lift Wheel Loader | Wheel Loader | \$235,241.73 | 16% | \$37,638.68 | \$197,603.05 |
| 63 | DL300-5K Locking Differential Wheel Loader | Wheel Loader | \$238,521.07 | 16% | \$38,163.37 | \$200,357.70 |
| 63 | DL300-5K High Lift Wheel Loader | Wheel Loader | \$247,002.41 | 16% | \$39,520.39 | \$207,482.02 |
| 63 | DL300-5K High Lift w/ Locking Diff. Wheel Loader | Wheel Loader | \$250,281.75 | 16% | \$40,045.08 | \$210,236.67 |
| 63 | DL350-5K Standard Lift Wheel Loader | Wheel Loader | \$260,363.14 | 16% | \$41,658.10 | \$218,705.04 |
| 63 | DL350-5K Locking Differential Wheel Loader | Wheel Loader | \$263,577.98 | 16% | \$42,172.48 | \$221,405.50 |
| 63 | DL350-5K High Lift Wheel Loader | Wheel Loader | \$268,936.04 | 16% | \$43,029.77 | \$225,906.27 |
| 63 | DL350-5K High Lift w/ Locking Diff. Wheel Loader | Wheel Loader | \$272,150.88 | 16% | \$43,544.14 | \$228,606.74 |
| 63 | DL420-5 Standard Lift Wheel Loader | Wheel Loader | \$301,142.43 | 16% | \$48,182.79 | \$252,959.64 |
| 63 | DL420-5 Locking Differential Wheel Loader | Wheel Loader | \$305,514.61 | 16% | \$48,882.34 | \$256,632.27 |
| 63 | DL420-5 High Lift Wheel Loader | Wheel Loader | \$303,104.45 | 16% | \$48,496.71 | \$254,607.74 |
| 63 | DL420-5 High Lift w/ Locking Diff. Wheel Loader | Wheel Loader | \$307,476.63 | 16% | \$49,196.26 | \$258,280.37 |
| 63 | DL450-5 Standard Lift Wheel Loader | Wheel Loader | \$368,433.80 | 16% | \$58,949.41 | \$309,484.39 |
| 63 | DL450-5 Locking Differential Wheel Loader | Wheel Loader | \$372,827.41 | 16% | \$59,652.39 | \$313,175.02 |
| 63 | DL450-5 High Lift Wheel Loader | Wheel Loader | \$379,417.82 | 16% | \$60,706.85 | \$318,710.97 |
| 63 | DL450-5 High Lift w/ Locking Diff. Wheel Loader | Wheel Loader | \$383,811.43 | 16% | \$61,409.83 | \$322,401.60 |
| 63 | DL550-5 Standard Lift Wheel Loader | Wheel Loader | \$445,068.19 | 16% | \$71,210.91 | \$373,857.28 |
| 63 | DL550-5 High Lift Wheel Loader | Wheel Loader | \$457,099.18 | 16% | \$73,135.87 | \$383,963.31 |
| | Doosan Excavators | | | | | |
| 94 | DX140LC-5 No Front Excavator | Excavator | \$126,418.07 | 16% | \$20,226.89 | \$106,191.18 |
| 95 | DX140LC-5 Standard Excavator | Excavator | \$148,139.64 | 16% | \$23,702.34 | \$124,437.30 |
| 96 | DX140LC-5 Standard w/ Dozer Blade Excavator | Excavator | \$161,985.95 | 16% | \$25,917.75 | \$136,068.20 |
| 97 | DX140LCR-5 Standard Excavator | Excavator | \$158,510.71 | 16% | \$25,361.71 | \$133,149.00 |
| 98 | DX140LCR-5 Standard w/ Dozer Blade Excavator | Excavator | \$173,324.68 | 16% | \$27,731.95 | \$145,592.73 |
| 99 | DX180LC-5 No Front Excavator | Excavator | \$142,068.97 | 16% | \$22,731.04 | \$119,337.93 |
| 100 | DX180LC-5 Standard Excavator | Excavator | \$164,942.52 | 16% | \$26,390.80 | \$138,551.72 |
| 101 | DX180LC-5 Long Arm Excavator | Excavator | \$166,111.66 | 16% | \$26,577.87 | \$139,533.79 |
| 102 | DX180LC-5 Standrad Excavator w/ Dozer Blade | Excavator | \$179,387.85 | 16% | \$28,702.06 | \$150,685.79 |
| 103 | DX180LC-5 Narrow Track Excavator | Excavator | \$164,579.25 | 16% | \$26,332.68 | \$138,246.57 |
| 104 | DX225LC-5 No Front Excavator | Excavator | \$170,997.03 | 16% | \$27,359.52 | \$143,637.51 |
| 105 | DX225LC-5 Standard Excavator | Excavator | \$199,279.34 | 16% | \$31,884.69 | \$167,394.65 |
| 106 | DX225LC-5 Long Arm Excavator | Excavator | \$202,622.65 | 16% | \$32,419.62 | \$170,203.03 |
| 107 | DX225LC-5 Standard Excavator w/ Dozer Blade | Excavator | \$219,286.17 | 16% | \$35,085.79 | \$184,200.38 |
| 108 | DX225LC-5 Super Long Reach Excavator | Excavator | \$230,572.70 | 16% | \$36,891.63 | \$193,681.07 |
| 109 | DX235LCR-5 Standard Reduced Swing Excavator | Excavator | \$210,697.90 | 16% | \$33,711.66 | \$176,986.24 |
| 110 | DX235LCR-5 Standard Excavator w/Dozer | Excavator | \$231,912.61 | 16% | \$37,106.02 | \$194,806.59 |
| 111 | DX255LC-5 No Front Excavator | Excavator | \$207,836.22 | 16% | \$33,253.80 | \$174,582.42 |
| 112 | DX255LC-5 Standard Excavator | Excavator | \$239,763.83 | 16% | \$38,362.21 | \$201,401.62 |

| | | | | | | |
|---------------------------------|---|-------------------------|--------------|-----|--------------|--------------|
| 113 | DX255LC-5 Long Arm Excavator | Excavator | \$242,575.71 | 16% | \$38,812.11 | \$203,763.60 |
| 114 | DX300LC-5 No Front Excavator | Excavator | \$236,065.99 | 16% | \$37,770.56 | \$198,295.43 |
| 115 | DX300LC-5 Standard Excavator | Excavator | \$272,947.24 | 16% | \$43,671.56 | \$229,275.68 |
| 116 | DX300LC-5 Long Arm Excavator | Excavator | \$275,879.65 | 16% | \$44,140.74 | \$231,738.91 |
| 117 | DX300LC-5 Super Long Reach Excavator | Excavator | \$314,630.63 | 16% | \$50,340.90 | \$264,289.73 |
| 118 | DX300LC-5 Material Handler | Excavator | \$370,024.51 | 16% | \$59,203.92 | \$310,820.59 |
| 119 | DX350LC-5 No Front Excavator | Excavator | \$279,927.14 | 16% | \$44,788.34 | \$235,138.80 |
| 120 | DX350LC-5 Standard Excavator | Excavator | \$323,607.97 | 16% | \$51,777.28 | \$271,830.69 |
| 121 | DX350LC-5 Long Arm Excavator | Excavator | \$328,635.26 | 16% | \$52,581.64 | \$276,053.62 |
| 122 | DX420LC-5 No Front Excavator | Excavator | \$304,830.94 | 16% | \$48,772.95 | \$256,057.99 |
| 123 | DX420LC-5 Standard Excavator | Excavator | \$351,632.34 | 16% | \$56,261.17 | \$295,371.17 |
| 124 | DX420LC-5 Long Arm Excavator | Excavator | \$359,117.04 | 16% | \$57,458.73 | \$301,658.31 |
| 125 | DX490LC-5 No Front Excavator | Excavator | \$419,398.95 | 16% | \$67,103.83 | \$352,295.12 |
| 126 | DX490LC-5 Standard Excavator | Excavator | \$471,644.35 | 16% | \$75,463.10 | \$396,181.25 |
| 127 | DX490LC-5 Long Arm Excavator | Excavator | \$472,807.43 | 16% | \$75,649.19 | \$397,158.24 |
| 128 | DX530LC-5 No Front Excavator | Excavator | \$437,209.13 | 16% | \$69,953.46 | \$367,255.67 |
| 129 | DX530LC-5 Standard Excavator | Excavator | \$479,888.22 | 16% | \$76,782.12 | \$403,106.10 |
| 130 | DX530LC-5 Long Arm Excavator | Excavator | \$484,088.93 | 16% | \$77,454.23 | \$406,634.70 |
| 131 | DX530LC-5 Super Long Reach Excavator | Excavator | \$579,312.38 | 16% | \$92,689.98 | \$486,622.40 |
| 132 | DX140W-5 No Front Wheeled Ex F&R Outr | Wheeled Excavator | \$170,999.01 | 16% | \$27,359.84 | \$143,639.17 |
| 133 | DX140W-5 Mono Boom Frt. Dozer Rear Outr. | Wheeled Excavator | \$189,458.42 | 16% | \$30,313.35 | \$159,145.07 |
| 134 | DX140W-5 Mono Boom Frt. & Rear Outr | Wheeled Excavator | \$196,471.61 | 16% | \$31,435.46 | \$165,036.15 |
| 135 | DX140W-5 Artic Boom Frt. Dozer & Rear Outr. | Wheeled Excavator | \$202,654.32 | 16% | \$32,424.69 | \$170,229.63 |
| 136 | DX140W-5 Artic Boom Frt. & Rear Outr | Wheeled Excavator | \$209,666.41 | 16% | \$33,546.63 | \$176,119.78 |
| 137 | DX190W-5 No Front Wheeled Ex F&R Outr | Wheeled Excavator | \$184,035.24 | 16% | \$29,445.64 | \$154,589.60 |
| 138 | DX190W-5 Mono Boom Frt. Dozer Rear Outr. | Wheeled Excavator | \$209,931.42 | 16% | \$33,589.03 | \$176,342.39 |
| 139 | DX190W-5 Mono Boom Frt. & Rear Outr | Wheeled Excavator | \$218,971.50 | 16% | \$35,035.44 | \$183,936.06 |
| 140 | DX190W-5 Artic Boom Frt. Dozer & Rear Outr. | Wheeled Excavator | \$218,152.11 | 16% | \$34,904.34 | \$183,247.77 |
| 141 | DX190W-5 Artic Boom Frt. & Rear Outr | Wheeled Excavator | \$227,193.31 | 16% | \$36,350.93 | \$190,842.38 |
| 142 | DX210W-5 No Front Wheeled Ex F&R Outr | Wheeled Excavator | \$219,422.80 | 16% | \$35,107.65 | \$184,315.15 |
| 143 | DX210W-5 Mono Boom Frt. Dozer Rear Outr. | Wheeled Excavator | \$247,207.27 | 16% | \$39,553.16 | \$207,654.11 |
| 144 | DX210W-5 Mono Boom Frt. & Rear Outr | Wheeled Excavator | \$257,718.74 | 16% | \$41,235.00 | \$216,483.74 |
| 145 | DX210W-5 Artic Boom Frt. Dozer & Rear Outr. | Wheeled Excavator | \$276,322.31 | 16% | \$44,211.57 | \$232,110.74 |
| 146 | DX210W-5 Artic Boom Frt. & Rear Outr | Wheeled Excavator | \$287,122.08 | 16% | \$45,939.53 | \$241,182.55 |
| 147 | DX210W-5 Material Handler - No Attachment | Wheeled Excavator | \$345,676.65 | 16% | \$55,308.26 | \$290,368.39 |
| Doosan Articulating Dump Trucks | | | | | | |
| 148 | DA30-5 | Articulating Dump truck | \$431,349.55 | 16% | \$69,015.93 | \$362,333.62 |
| 149 | DA40-5 | Articulating Dump truck | \$640,920.42 | 16% | \$102,547.27 | \$538,373.15 |

Doosan Portable Power

| Item # | EQUIPMENT MAKE & MODEL: | EQUIPMENT CATEGORY | MSRP | % Discount Off MSRP | Discount | Total Cost (Includes delivery & setup) |
|--------|---|--------------------|--------------|---------------------|--------------|---|
| | Air Compressors | | | | | |
| 150.1 | C185WDO-T4F Portable Air Compressor | Air Compressor | \$28,167.00 | 36% | \$10,140.12 | \$18,026.88 |
| 152 | P185WDO-T4F Portable Air Compressor | Air Compressor | \$31,500.00 | 36% | \$11,340.00 | \$20,160.00 |
| 153 | P185WDOU-T4F Portable Air Compressor | Air Compressor | \$33,317.00 | 36% | \$11,994.12 | \$21,322.88 |
| 154.1 | P250/HP210WDO-T4F Portable Air Compressor | Air Compressor | \$38,833.00 | 36% | \$13,979.88 | \$24,853.12 |
| 155 | P425/HP375WCU-T4F Portable Air Compressor | Air Compressor | \$77,417.00 | 36% | \$27,870.12 | \$49,546.88 |
| 156 | HP450/VHP400WCU-T4F Portable Air Compressor | Air Compressor | \$93,167.00 | 36% | \$33,540.12 | \$59,626.88 |
| 157 | XP825/HP750WCU-T4F Portable Air Compressor | Air Compressor | \$151,167.00 | 36% | \$54,420.12 | \$96,746.88 |
| 159 | HP915WCU-T4F Portable Air Compressor | Air Compressor | \$175,917.00 | 36% | \$63,330.12 | \$112,586.88 |
| 160 | XP1000WCU-T4F Portable Air Compressor | Air Compressor | \$176,955.00 | 36% | \$63,703.80 | \$113,251.20 |
| 161 | HP1600WCU-T4F Portable Air Compressor | Air Compressor | \$315,000.00 | 36% | \$113,400.00 | \$201,600.00 |
| 162 | XHP750WCU-T4F Portable Air Compressor | Air Compressor | \$223,250.00 | 36% | \$80,370.00 | \$142,880.00 |
| 163 | XP185WDOUA-T4F Utility Air Compressor | Air Compressor | \$36,167.00 | 36% | \$13,020.12 | \$23,146.88 |
| 165 | XHP1170WCU-T4F Portable Air Compressor | Air Compressor | \$332,500.00 | 36% | \$119,700.00 | \$212,800.00 |
| | Generators | | | | | |
| 167 | G25WDO-3A-T4F Portable Generator | Generator | \$33,208.00 | 36% | \$11,954.88 | \$21,253.12 |
| 168 | G40WDO-3A-T4F | Generator | \$41,583.00 | 36% | \$14,969.88 | \$26,613.12 |
| 169 | G50WDO-3A-T4F Portable Generator | Generator | \$46,583.00 | 36% | \$16,769.88 | \$29,813.12 |
| 171 | G70WDO-3A-T4F | Generator | \$63,167.00 | 36% | \$22,740.12 | \$40,426.88 |
| 172 | G125WCU-3A-T4F | Generator | \$87,500.00 | 36% | \$31,500.00 | \$56,000.00 |
| 173 | G150WCU-3A-T4F | Generator | \$112,833.00 | 36% | \$40,619.88 | \$72,213.12 |
| 174 | G190WCU-3A-T4F | Generator | \$133,250.00 | 36% | \$47,970.00 | \$85,280.00 |
| 175 | G240WCU-3A-T4F | Generator | \$159,917.00 | 36% | \$57,570.12 | \$102,346.88 |
| 176 | G325WCU-3A-T4F | Generator | \$186,583.00 | 36% | \$67,169.88 | \$119,413.12 |
| 176.1 | G400WCU-3B-T4F | Generator | \$215,000.00 | 36% | \$77,400.00 | \$137,600.00 |
| 177 | NG160WPS-3E | Generator | \$116,667.00 | 36% | \$42,000.12 | \$74,666.88 |
| 178 | NG225WPS-3E | Generator | \$158,333.00 | 36% | \$56,999.88 | \$101,333.12 |
| 179 | NG295WPS-3E | Generator | \$206,667.00 | 36% | \$74,400.12 | \$132,266.88 |
| | Light Towers | | | | | |
| 180.1 | LCV6WKUB-60HZ-T4F | Light Tower | \$11,167.00 | 36% | \$4,020.12 | \$7,146.88 |
| 181.1 | LCV8WKUB-60HZ-T4F | Light Tower | \$12,833.00 | 36% | \$4,619.88 | \$8,213.12 |
| | Balloon Light | | | | | |
| 184 | BL2000 | Balloon Light | \$3,264.00 | 36% | \$1,175.04 | \$2,088.96 |
| | LIGHT COMPACTION | | | | | |

| | | | | | | |
|-----|---|------------------|-------------|-----|------------|-------------|
| 185 | BX-60WH Forward Plate | Light Compaction | \$2,302.00 | 36% | \$828.72 | \$1,473.28 |
| 186 | BX-80WH Forward Plate | Light Compaction | \$2,623.00 | 36% | \$944.28 | \$1,678.72 |
| 187 | BX-120WH Forward Plate | Light Compaction | \$3,505.00 | 36% | \$1,261.80 | \$2,243.20 |
| 188 | BXR-60H Reversible Plate | Light Compaction | \$3,308.00 | 36% | \$1,190.88 | \$2,117.12 |
| 189 | BXR-100H Reversible Plate | Light Compaction | \$7,487.00 | 36% | \$2,695.32 | \$4,791.68 |
| 190 | BXR-200H Reversible Plate | Light Compaction | \$10,558.00 | 36% | \$3,800.88 | \$6,757.12 |
| 191 | BXR-300H Reversible Plate | Light Compaction | \$11,098.00 | 36% | \$3,995.28 | \$7,102.72 |
| 192 | RX-344H Upright Hammer | Light Compaction | \$4,200.00 | 36% | \$1,512.00 | \$2,688.00 |
| 193 | RX-304H Upright Hammer | Light Compaction | \$3,867.00 | 36% | \$1,392.12 | \$2,474.88 |
| 194 | RX-264H Upright Hammer | Light Compaction | \$3,327.00 | 36% | \$1,197.72 | \$2,129.28 |
| 195 | DX-600E Walk-Behind Roller | Light Compaction | \$17,183.00 | 36% | \$6,185.88 | \$10,997.12 |
| 196 | SX-170H Walk-Behind Roller | Light Compaction | \$8,678.00 | 36% | \$3,124.08 | \$5,553.92 |
| 197 | DX-600H Walk-Behind Roller | Light Compaction | \$16,583.00 | 36% | \$5,969.88 | \$10,613.12 |
| 198 | DX-700E Walk-Behind Roller | Light Compaction | \$18,930.00 | 36% | \$6,814.80 | \$12,115.20 |
| 199 | DX-700H Walk-Behind Roller | Light Compaction | \$17,027.00 | 36% | \$6,129.72 | \$10,897.28 |
| 200 | DX-500E Walk-Behind Roller | Light Compaction | \$16,393.00 | 36% | \$5,901.48 | \$10,491.52 |
| | *See Schedule D4 - Doosan Portable Power Price Pages for Complete Listing of All Factory Options. | | | | | |



STATE OF MICHIGAN ENTERPRISE PROCUREMENT

Department of Technology, Management, and Budget

525 W. ALLEGAN ST., LANSING, MICHIGAN 48913

P.O. BOX 30026 LANSING, MICHIGAN 48909

CONTRACT CHANGE NOTICE

Change Notice Number 1

to

Contract Number 071B7700088

| | |
|-------------------|--------------------------|
| CONTRACTOR | Clark Equipment Co. |
| | 250 East Beaton Drive |
| | West Fargo, ND 58078 |
| | Jesse Rheault |
| | 701-241-8700 |
| | jesse.rheault@doosan.com |
| | CV0018781 |

| | | | |
|--------------|-------------------------------|----------------------|------|
| STATE | Program Manager | Scott Poyer | SW |
| | | 517-284-6448 | |
| | | poyers@Michigan.gov | |
| | Contract Administrator | Yvon Dufour | DTMB |
| | | (517) 249-0455 | |
| | | dufoury@michigan.gov | |

| CONTRACT SUMMARY | | | | |
|---|-------------------------|------------------------------------|---|-------------------|
| AGRICULTURAL, GROUNDS & MAINTENANCE PURCHASE | | | | |
| INITIAL EFFECTIVE DATE | INITIAL EXPIRATION DATE | INITIAL AVAILABLE OPTIONS | EXPIRATION DATE BEFORE CHANGE(S) NOTED BELOW | |
| January 13, 2017 | January 12, 2021 | 2 - 1 Year | January 12, 2021 | |
| PAYMENT TERMS | | DELIVERY TIMEFRAME | | |
| | | | | |
| ALTERNATE PAYMENT OPTIONS | | | EXTENDED PURCHASING | |
| <input type="checkbox"/> P-Card <input type="checkbox"/> Direct Voucher (DV) <input type="checkbox"/> Other | | | <input checked="" type="checkbox"/> Yes <input type="checkbox"/> No | |
| MINIMUM DELIVERY REQUIREMENTS | | | | |
| | | | | |
| DESCRIPTION OF CHANGE NOTICE | | | | |
| OPTION | LENGTH OF OPTION | EXTENSION | LENGTH OF EXTENSION | REVISED EXP. DATE |
| <input type="checkbox"/> | | <input type="checkbox"/> | | January 12, 2021 |
| CURRENT VALUE | VALUE OF CHANGE NOTICE | ESTIMATED AGGREGATE CONTRACT VALUE | | |
| \$600,000.00 | \$0.00 | \$600,000.00 | | |
| DESCRIPTION | | | | |
| Effective 4/18/2018 equipment and pricing on this contract is hereby updated, per revised Schedule D1 - Pricing (attached), and D2, D3, & D4 Price Pages (available upon request by emailing dufoury@michigan.gov). All other terms, conditions, specifications and pricing remain the same. Per contractor request, and DTMB Procurement approval. | | | | |

FOR THE CONTRACTOR:

Clark Equipment Co.

Company Name

Authorized Agent Signature

Authorized Agent (Print or Type)

Date

FOR THE STATE:

Signature

Yvon Dufour, Sr. Category Analyst

Name and Title

DTMB Procurement

Agency

Date

| CONTRACT # 071B7700088 - AWARDED SPECIFICATIONS FOR PURCHASE | | | | |
|---|---|----------------------|--------------|--|
| Spec # | EQUIPMENT MAKE & MODEL: | EQUIPMENT CATEGORY | Quoted Price | Hourly rate for training (per Schedule A, Statement of Work, section A.,3.3) |
| 13 | C38-0101-16 Skid Steer Loader - Bobcat S550 | Skid Steer | \$33,547.08 | \$0.00 |
| 34 | 30-00LT16 Light Tower, Trailer Mounted Diesel Engine - Doosan Portable Power LSCWKUB-60Hz-T4F | Light Tower | \$7,578.00 | \$0.00 |
| NON-AWARDED SPECIFICATIONS FOR PURCHASE | | | | |
| 12 | C38-0101 CTL-16 Skid Steer Track Loader - Bobcat T870 T4 | Compact Track Loader | \$65,292.11 | \$0.00 |
| 14 | C38-0101AWS-16 Skid Steer Loader - Bobcat A770 | AWS Skid Steer | \$56,286.70 | \$0.00 |
| 29 | C06-1002-16 Utility Vehicle 4 wheel drive - Bobcat 3400, Gas | Utility Vehicle | \$11,042.16 | \$0.00 |
| 31 | C-62-0101RB-16 Loader, 4 Wheel drive 2.25 Cubic Yard Minimum Capacity - Doosan DL200-5 US-20 | Wheel Loader | \$155,737.57 | \$0.00 |
| 32 | Cubic Yard Minimum Capacity - Doosan DL250-5 US-20 | Wheel Loader | \$173,206.53 | \$0.00 |

Catalog Pricing For PURCHASE

| Bobcat Equipment | | | | | | |
|------------------|---|----------------------|--------------|---------------------|--------------|--|
| Item # | EQUIPMENT MAKE & MODEL: | EQUIPMENT CATEGORY | MSRP | % Discount Off MSRP | Discount | Total Cost (Includes delivery & setup) |
| | Bobcat Skid Steer Loaders | | | | | |
| 1 | Bobcat S70 | Skid Steer | \$ 21,799.00 | 30% | \$ 6,539.70 | \$ 15,259.30 |
| 2 | Bobcat S450 | Skid Steer | \$ 35,160.00 | 30% | \$ 10,548.00 | \$ 24,612.00 |
| 3 | Bobcat S550 | Skid Steer | \$ 38,568.00 | 30% | \$ 11,570.40 | \$ 26,997.60 |
| 4 | Bobcat S570 | Skid Steer | \$ 40,489.00 | 30% | \$ 12,146.70 | \$ 28,342.30 |
| 5 | Bobcat S590 | Skid Steer | \$ 42,571.00 | 30% | \$ 12,771.30 | \$ 29,799.70 |
| 6 | Bobcat S595 | Skid Steer | \$ 45,256.00 | 30% | \$ 13,576.80 | \$ 31,679.20 |
| 7 | Bobcat S630 | Skid Steer | \$ 45,445.00 | 30% | \$ 13,633.50 | \$ 31,811.50 |
| 8 | Bobcat S650 | Skid Steer | \$ 47,577.00 | 30% | \$ 14,273.10 | \$ 33,303.90 |
| 9 | Bobcat S740 | Skid Steer | \$ 51,888.00 | 30% | \$ 15,566.40 | \$ 36,321.60 |
| 10 | Bobcat S770 | Skid Steer | \$ 59,042.00 | 30% | \$ 17,712.60 | \$ 41,329.40 |
| 11 | Bobcat S850 | Skid Steer | \$ 68,701.00 | 30% | \$ 20,610.30 | \$ 48,090.70 |
| 12 | Bobcat Skid Steer Factory Installed Options | Skid Steer | | 30% | \$ - | \$ - |
| 13 | Bobcat Skid Steer Attachments | Skid Steer | | 24% | \$ - | \$ - |
| | Bobcat All Wheel Steer Loaders | | | | | |
| 14 | Bobcat A770 | AWS Skid Steer | \$ 72,995.00 | 24% | \$ 17,518.80 | \$ 55,476.20 |
| 15 | Bobcat A770 AWS Factory Installed Options | AWS Skid Steer | | 24% | \$ - | \$ - |
| 16 | Bobcat A770 AWS Attachments | AWS Skid Steer | | 24% | \$ - | \$ - |
| | Bobcat Compact Track Loaders | | | | | |
| 17 | Bobcat T450 | Compact Track Loader | \$ 46,686.00 | 30% | \$ 14,005.80 | \$ 32,680.20 |
| 18 | Bobcat T550 | Compact Track Loader | \$ 51,460.00 | 30% | \$ 15,438.00 | \$ 36,022.00 |
| 19 | Bobcat T590 | Compact Track Loader | \$ 54,209.00 | 30% | \$ 16,262.70 | \$ 37,946.30 |
| 20 | Bobcat T595 | Compact Track Loader | \$ 55,130.00 | 30% | \$ 16,539.00 | \$ 38,591.00 |
| 21 | Bobcat T630 | Compact Track Loader | \$ 57,556.00 | 30% | \$ 17,266.80 | \$ 40,289.20 |
| 22 | Bobcat T650 | Compact Track Loader | \$ 60,659.00 | 30% | \$ 18,197.70 | \$ 42,461.30 |
| 23 | Bobcat T740 | Compact Track Loader | \$ 66,388.00 | 30% | \$ 19,916.40 | \$ 46,471.60 |
| 24 | Bobcat T770 | Compact Track Loader | \$ 71,527.00 | 30% | \$ 21,458.10 | \$ 50,068.90 |
| 25 | Bobcat T870 | Compact Track Loader | \$ 88,994.00 | 30% | \$ 26,698.20 | \$ 62,295.80 |
| 26 | Bobcat Compact Track Loader Factory Installed Options | Compact Track Loader | | 30% | \$ - | \$ - |
| 27 | Bobcat Compact Track Loader Attachments | Compact Track Loader | | 24% | \$ - | \$ - |

| | | | | | | |
|--|---|-----------------------|---------------|-----|--------------|--------------|
| 28 | Bobcat MT55 | Mini Track Loader | \$ 22,303.00 | 24% | \$ 5,352.72 | \$ 16,950.28 |
| 29 | Bobcat MT85 | Mini Track Loader | \$ 26,474.00 | 24% | \$ 6,353.76 | \$ 20,120.24 |
| 30 | Bobcat MT55 and MT85 Factory Installed Options | Mini Track Loader | | 24% | \$ - | \$ - |
| 31 | Bobcat MT55 and MT85 Attachments | Mini Track Loader | | 24% | \$ - | \$ - |
| | Bobcat Mini Excavators | | | | | |
| 32 | Bobcat 418 | Mini Excavators | \$ 23,322.00 | 30% | \$ 6,996.60 | \$ 16,325.40 |
| 33 | Bobcat E10 | Mini Excavators | \$ 23,322.00 | 30% | \$ 6,996.60 | \$ 16,325.40 |
| 34 | Bobcat E20 | Mini Excavators | \$ 31,273.00 | 30% | \$ 9,381.90 | \$ 21,891.10 |
| 35 | Bobcat E26 | Mini Excavators | \$ 37,291.00 | 30% | \$ 11,187.30 | \$ 26,103.70 |
| 36 | Bobcat E32 | Mini Excavators | \$ 45,176.00 | 30% | \$ 13,552.80 | \$ 31,623.20 |
| 37 | Bobcat E35i ZTS | Mini Excavators | \$ 47,017.00 | 30% | \$ 14,105.10 | \$ 32,911.90 |
| 38 | Bobcat E35 ZTS | Mini Excavators | \$ 52,960.00 | 30% | \$ 15,888.00 | \$ 37,072.00 |
| 39 | Bobcat E42 | Mini Excavators | \$ 53,553.00 | 30% | \$ 16,065.90 | \$ 37,487.10 |
| 40 | Bobcat E45 | Mini Excavators | \$ 59,763.00 | 30% | \$ 17,928.90 | \$ 41,834.10 |
| 41 | Bobcat E50 | Mini Excavators | \$ 67,339.00 | 30% | \$ 20,201.70 | \$ 47,137.30 |
| 42 | Bobcat E55 | Mini Excavators | \$ 70,149.00 | 30% | \$ 21,044.70 | \$ 49,104.30 |
| 43 | Bobcat E63 | Mini Excavators | \$ 83,867.00 | 30% | \$ 25,160.10 | \$ 58,706.90 |
| 44 | Bobcat E85 | Mini Excavators | \$ 106,170.00 | 30% | \$ 31,851.00 | \$ 74,319.00 |
| 45 | Bobcat Mini Excavators Factory Installed Options | Mini Excavators | | 30% | \$ - | \$ - |
| 46 | Bobcat Mini Excavators Attachments | Mini Excavators | | 24% | \$ - | \$ - |
| | Bobcat Versa-Handlers | | | | | |
| 47 | Bobcat V519 | Versa-Handlers | \$ 79,583.00 | 24% | \$ 19,099.92 | \$ 60,483.08 |
| 48 | Bobcat V723 | | \$ 99,472.00 | 24% | \$ 23,873.28 | \$ 75,598.72 |
| 49 | Bobcat Versa-Handlers Factory Installed Options | Versa-Handlers | | 24% | \$ - | \$ - |
| 50 | Bobcat Versa-Handlers Attachments | Versa-Handlers | | 24% | \$ - | \$ - |
| | Bobcat Tool Cat Utility Work Machines | | | | | |
| 51 | Bobcat Tool Cat 5600 | Utility Work Machines | \$ 51,737.00 | 15% | \$ 7,760.55 | \$ 43,976.45 |
| 52 | Bobcat Tool Cat 5610 | Utility Work Machines | \$ 65,446.00 | 15% | \$ 9,816.90 | \$ 55,629.10 |
| 53 | Bobcat Tool Cat 5600 & 5610 Factory Installed Options | Utility Work Machines | | 15% | \$ - | \$ - |
| 54 | Bobcat Tool Cat 5600 & 5610 Attachments | Utility Work Machines | | 24% | \$ - | \$ - |
| | Bobcat Utility Vehicles | | | | | |
| 55 | Bobcat 3400 Gas | Utility Vehicles | \$ 12,699.00 | 16% | \$ 2,031.84 | \$ 10,667.16 |
| 56 | Bobcat 3400 Diesel | Utility Vehicles | \$ 15,249.00 | 16% | \$ 2,439.84 | \$ 12,809.16 |
| 57 | Bobcat 3400XL Gas | Utility Vehicles | \$ 14,625.00 | 16% | \$ 2,340.00 | \$ 12,285.00 |
| 58 | Bobcat 3400XL Diesel | Utility Vehicles | \$ 16,599.00 | 16% | \$ 2,655.84 | \$ 13,943.16 |
| 59 | Bobcat 3600 Diesel | Utility Vehicles | \$ 16,152.00 | 16% | \$ 2,584.32 | \$ 13,567.68 |
| 60 | Bobcat 3650 Diesel | Utility Vehicles | \$ 19,889.00 | 16% | \$ 3,182.24 | \$ 16,706.76 |
| 61 | Bobcat Utility Vehicles Factory Installed Options | | | 16% | \$ - | \$ - |
| 62 | Bobcat Utility Vehicles Attachments | | | 24% | \$ - | \$ - |
| *See Schedule D2 - Bobcat Price Pages for Complete Listing of All Factory Options and Attachments | | | | | | |

| Doosan Heavy Equipment | | | | | | |
|-------------------------------|---|--------------------|---------------|---------------------|--------------|--|
| Item # | EQUIPMENT MAKE & MODEL: | EQUIPMENT CATEGORY | MSRP | % Discount Off MSRP | Discount | Total Cost (Includes delivery & setup) |
| | Doosan Wheel Loaders | | | | | |
| 63 | DL200-5 Standard Lift Wheel Loader | Wheel Loader | \$ 135,802.66 | 16% | \$ 21,728.43 | \$ 114,074.23 |
| 64 | DL200-5 High Lift Wheel Loader | Wheel Loader | \$ 144,441.74 | 16% | \$ 23,110.68 | \$ 121,331.06 |
| 65 | DL200TC-5 Tool Carrier Wheel Loader | Wheel Loader | \$ 142,635.76 | 16% | \$ 22,821.72 | \$ 119,814.04 |
| 66 | DL220-5 Standard Lift Wheel Loader | Wheel Loader | \$ 148,865.82 | 16% | \$ 23,818.53 | \$ 125,047.29 |
| 67 | DL220-5 Locking Differential Wheel Loader | Wheel Loader | \$ 151,190.80 | 16% | \$ 24,190.53 | \$ 127,000.27 |
| 68 | DL220-5 High Lift Wheel Loader | Wheel Loader | \$ 151,843.22 | 16% | \$ 24,294.92 | \$ 127,548.30 |

| | | | | | | |
|-----|---|--------------|---------------|-----|--------------|---------------|
| 69 | DL220-5 High Lift w/ Locking Diff. Wheel Loader | Wheel Loader | \$ 154,168.20 | 16% | \$ 24,666.91 | \$ 129,501.29 |
| 70 | DL250-5 Standard Lift Wheel Loader | Wheel Loader | \$ 167,430.97 | 16% | \$ 26,788.96 | \$ 140,642.01 |
| 71 | DL250-5 Locking Differential Wheel Loader | Wheel Loader | \$ 169,721.28 | 16% | \$ 27,155.40 | \$ 142,565.88 |
| 72 | DL250-5 High Lift Wheel Loader | Wheel Loader | \$ 170,680.48 | 16% | \$ 27,308.88 | \$ 143,371.60 |
| 73 | DL250-5 High Lift w/ Locking Diff. Wheel Loader | Wheel Loader | \$ 172,970.78 | 16% | \$ 27,675.32 | \$ 145,295.46 |
| 74 | DL250TC-5 Tool Carrier Wheel Loader | Wheel Loader | \$ 172,361.44 | 16% | \$ 27,577.83 | \$ 144,783.61 |
| 75 | DL250TC-5 Locking Differential Wheel Loader | Wheel Loader | \$ 174,651.74 | 16% | \$ 27,944.28 | \$ 146,707.46 |
| 76 | DL300-5 Standard Lift Wheel Loader | Wheel Loader | \$ 230,629.14 | 16% | \$ 36,900.66 | \$ 193,728.48 |
| 77 | DL300-5 Locking Differential Wheel Loader | Wheel Loader | \$ 233,844.18 | 16% | \$ 37,415.07 | \$ 196,429.11 |
| 78 | DL300-5 High Lift Wheel Loader | Wheel Loader | \$ 242,159.22 | 16% | \$ 38,745.48 | \$ 203,413.74 |
| 79 | DL300-5 High Lift w/ Locking Diff. Wheel Loader | Wheel Loader | \$ 245,374.26 | 16% | \$ 39,259.88 | \$ 206,114.38 |
| 80 | DL350-5 Standard Lift Wheel Loader | Wheel Loader | \$ 255,257.98 | 16% | \$ 40,841.28 | \$ 214,416.70 |
| 81 | DL350-5 Locking Differential Wheel Loader | Wheel Loader | \$ 258,409.78 | 16% | \$ 41,345.56 | \$ 217,064.22 |
| 82 | DL350-5 High Lift Wheel Loader | Wheel Loader | \$ 263,662.78 | 16% | \$ 42,186.04 | \$ 221,476.74 |
| 83 | DL350-5 High Lift w/ Locking Diff. Wheel Loader | Wheel Loader | \$ 266,814.58 | 16% | \$ 42,690.33 | \$ 224,124.25 |
| 84 | DL420-5 Standard Lift Wheel Loader | Wheel Loader | \$ 295,237.67 | 16% | \$ 47,238.03 | \$ 247,999.64 |
| 85 | DL420-5 Locking Differential Wheel Loader | Wheel Loader | \$ 299,524.12 | 16% | \$ 47,923.86 | \$ 251,600.26 |
| 86 | DL420-5 High Lift Wheel Loader | Wheel Loader | \$ 297,161.22 | 16% | \$ 47,545.80 | \$ 249,615.42 |
| 87 | DL420-5 High Lift w/ Locking Diff. Wheel Loader | Wheel Loader | \$ 301,447.67 | 16% | \$ 48,231.63 | \$ 253,216.04 |
| 88 | DL450-5 Standard Lift Wheel Loader | Wheel Loader | \$ 361,209.60 | 16% | \$ 57,793.54 | \$ 303,416.06 |
| 89 | DL450-5 Locking Differential Wheel Loader | Wheel Loader | \$ 365,517.06 | 16% | \$ 58,482.73 | \$ 307,034.33 |
| 90 | DL450-5 High Lift Wheel Loader | Wheel Loader | \$ 371,978.25 | 16% | \$ 59,516.52 | \$ 312,461.73 |
| 91 | DL450-5 High Lift w/ Locking Diff. Wheel Loader | Wheel Loader | \$ 376,285.71 | 16% | \$ 60,205.71 | \$ 316,080.00 |
| 92 | DL550-5 Standard Lift Wheel Loader | Wheel Loader | \$ 436,341.36 | 16% | \$ 69,814.62 | \$ 366,526.74 |
| 93 | DL550-5 High Lift Wheel Loader | Wheel Loader | \$ 448,136.45 | 16% | \$ 71,701.83 | \$ 376,434.62 |
| | Doosan Excavators | | | | | |
| 94 | DX140LC-5 No Front Excavator | Excavator | \$ 123,939.28 | 16% | \$ 19,830.28 | \$ 104,109.00 |
| 95 | DX140LC-5 Standard Excavator | Excavator | \$ 145,234.94 | 16% | \$ 23,237.59 | \$ 121,997.35 |
| 96 | DX140LC-5 Standard w/ Dozer Blade Excavator | Excavator | \$ 158,809.75 | 16% | \$ 25,409.56 | \$ 133,400.19 |
| 97 | DX140LCR-5 Standard Excavator | Excavator | \$ 155,402.65 | 16% | \$ 24,864.42 | \$ 130,538.23 |
| 98 | DX140LCR-5 Standard w/ Dozer Blade Excavator | Excavator | \$ 169,926.15 | 16% | \$ 27,188.18 | \$ 142,737.97 |
| 99 | DX180LC-5 No Front Excavator | Excavator | \$ 139,283.30 | 16% | \$ 22,285.33 | \$ 116,997.97 |
| 100 | DX180LC-5 Standard Excavator | Excavator | \$ 161,708.35 | 16% | \$ 25,873.34 | \$ 135,835.01 |
| 101 | DX180LC-5 Long Arm Excavator | Excavator | \$ 162,854.56 | 16% | \$ 26,056.73 | \$ 136,797.83 |
| 102 | DX180LC-5 Standrad Excavator w/ Dozer Blade | Excavator | \$ 175,870.44 | 16% | \$ 28,139.27 | \$ 147,731.17 |
| 103 | DX180LC-5 Narrow Track Excavator | Excavator | \$ 161,352.20 | 16% | \$ 25,816.35 | \$ 135,535.85 |
| 104 | DX225LC-5 No Front Excavator | Excavator | \$ 167,644.14 | 16% | \$ 26,823.06 | \$ 140,821.08 |
| 105 | DX225LC-5 Standard Excavator | Excavator | \$ 195,371.90 | 16% | \$ 31,259.50 | \$ 164,112.40 |
| 106 | DX225LC-5 Long Arm Excavator | Excavator | \$ 198,649.65 | 16% | \$ 31,783.94 | \$ 166,865.71 |
| 107 | DX225LC-5 Standard Excavator w/ Dozer Blade | Excavator | \$ 214,986.44 | 16% | \$ 34,397.83 | \$ 180,588.61 |
| 108 | DX225LC-5 Super Long Reach Excavator | Excavator | \$ 226,051.66 | 16% | \$ 36,168.27 | \$ 189,883.39 |
| 109 | DX235LCR-5 Standard Reduced Swing Excavator | Excavator | \$ 206,566.56 | 16% | \$ 33,050.65 | \$ 173,515.91 |
| 110 | DX235LCR-5 Standard Excavator w/Dozer | Excavator | \$ 227,365.30 | 16% | \$ 36,378.45 | \$ 190,986.85 |
| 111 | DX255LC-5 No Front Excavator | Excavator | \$ 203,761.00 | 16% | \$ 32,601.76 | \$ 171,159.24 |
| 112 | DX255LC-5 Standard Excavator | Excavator | \$ 235,062.57 | 16% | \$ 37,610.01 | \$ 197,452.56 |
| 113 | DX255LC-5 Long Arm Excavator | Excavator | \$ 237,819.32 | 16% | \$ 38,051.09 | \$ 199,768.23 |
| 114 | DX300LC-5 No Front Excavator | Excavator | \$ 231,437.24 | 16% | \$ 37,029.96 | \$ 194,407.28 |
| 115 | DX300LC-5 Standard Excavator | Excavator | \$ 267,595.33 | 16% | \$ 42,815.25 | \$ 224,780.08 |
| 116 | DX300LC-5 Long Arm Excavator | Excavator | \$ 270,470.24 | 16% | \$ 43,275.24 | \$ 227,195.00 |
| 117 | DX300LC-5 Super Long Reach Excavator | Excavator | \$ 308,461.40 | 16% | \$ 49,353.82 | \$ 259,107.58 |
| 118 | DX300LC-5 Material Handler | Excavator | \$ 362,769.12 | 16% | \$ 58,043.06 | \$ 304,726.06 |
| 119 | DX350LC-5 No Front Excavator | Excavator | \$ 274,438.37 | 16% | \$ 43,910.14 | \$ 230,528.23 |
| 120 | DX350LC-5 Standard Excavator | Excavator | \$ 317,262.71 | 16% | \$ 50,762.03 | \$ 266,500.68 |
| 121 | DX350LC-5 Long Arm Excavator | Excavator | \$ 322,191.43 | 16% | \$ 51,550.63 | \$ 270,640.80 |

| | | | | | | |
|-----|---|-------------------------|---------------|-----|---------------|---------------|
| 122 | DX420LC-5 No Front Excavator | Excavator | \$ 298,853.86 | 16% | \$ 47,816.62 | \$ 251,037.24 |
| 123 | DX420LC-5 Standard Excavator | Excavator | \$ 344,737.58 | 16% | \$ 55,158.01 | \$ 289,579.57 |
| 124 | DX420LC-5 Long Arm Excavator | Excavator | \$ 352,075.52 | 16% | \$ 56,332.08 | \$ 295,743.44 |
| 125 | DX490LC-5 No Front Excavator | Excavator | \$ 411,175.44 | 16% | \$ 65,788.07 | \$ 345,387.37 |
| 126 | DX490LC-5 Standard Excavator | Excavator | \$ 462,396.42 | 16% | \$ 73,983.43 | \$ 388,412.99 |
| 127 | DX490LC-5 Long Arm Excavator | Excavator | \$ 463,536.69 | 16% | \$ 74,165.87 | \$ 389,370.82 |
| 128 | DX530LC-5 No Front Excavator | Excavator | \$ 428,636.40 | 16% | \$ 68,581.82 | \$ 360,054.58 |
| 129 | DX530LC-5 Standard Excavator | Excavator | \$ 470,478.64 | 16% | \$ 75,276.58 | \$ 395,202.06 |
| 130 | DX530LC-5 Long Arm Excavator | Excavator | \$ 474,596.99 | 16% | \$ 75,935.52 | \$ 398,661.47 |
| 131 | DX530LC-5 Super Long Reach Excavator | Excavator | \$ 567,953.31 | 16% | \$ 90,872.53 | \$ 477,080.78 |
| 132 | DX140W-5 No Front Wheeled Ex F&R Outr | Wheeled Excavator | \$ 167,646.08 | 16% | \$ 26,823.37 | \$ 140,822.71 |
| 133 | DX140W-5 Mono Boom Frt. Dozer Rear Outr. | Wheeled Excavator | \$ 185,743.54 | 16% | \$ 29,718.97 | \$ 156,024.57 |
| 134 | DX140W-5 Mono Boom Frt. & Rear Outr | Wheeled Excavator | \$ 192,619.22 | 16% | \$ 30,819.08 | \$ 161,800.14 |
| 135 | DX140W-5 Artic Boom Frt. Dozer & Rear Outr. | Wheeled Excavator | \$ 198,680.70 | 16% | \$ 31,788.91 | \$ 166,891.79 |
| 136 | DX140W-5 Artic Boom Frt. & Rear Outr | Wheeled Excavator | \$ 205,555.30 | 16% | \$ 32,888.85 | \$ 172,666.45 |
| 137 | DX190W-5 No Front Wheeled Ex F&R Outr | Wheeled Excavator | \$ 180,426.70 | 16% | \$ 28,868.27 | \$ 151,558.43 |
| 138 | DX190W-5 Mono Boom Frt. Dozer Rear Outr. | Wheeled Excavator | \$ 205,815.11 | 16% | \$ 32,930.42 | \$ 172,884.69 |
| 139 | DX190W-5 Mono Boom Frt. & Rear Outr | Wheeled Excavator | \$ 214,677.94 | 16% | \$ 34,348.47 | \$ 180,329.47 |
| 140 | DX190W-5 Artic Boom Frt. Dozer & Rear Outr. | Wheeled Excavator | \$ 213,874.61 | 16% | \$ 34,219.94 | \$ 179,654.67 |
| 141 | DX190W-5 Artic Boom Frt. & Rear Outr | Wheeled Excavator | \$ 222,738.53 | 16% | \$ 35,638.16 | \$ 187,100.37 |
| 142 | DX210W-5 No Front Wheeled Ex F&R Outr | Wheeled Excavator | \$ 215,120.39 | 16% | \$ 34,419.26 | \$ 180,701.13 |
| 143 | DX210W-5 Mono Boom Frt. Dozer Rear Outr. | Wheeled Excavator | \$ 242,360.06 | 16% | \$ 38,777.61 | \$ 203,582.45 |
| 144 | DX210W-5 Mono Boom Frt. & Rear Outr | Wheeled Excavator | \$ 252,665.43 | 16% | \$ 40,426.47 | \$ 212,238.96 |
| 145 | DX210W-5 Artic Boom Frt. Dozer & Rear Outr. | Wheeled Excavator | \$ 270,904.22 | 16% | \$ 43,344.68 | \$ 227,559.54 |
| 146 | DX210W-5 Artic Boom Frt. & Rear Outr | Wheeled Excavator | \$ 281,492.23 | 16% | \$ 45,038.76 | \$ 236,453.47 |
| 147 | DX210W-5 Material Handler - No Attachment | Wheeled Excavator | \$ 338,898.67 | 16% | \$ 54,223.79 | \$ 284,674.88 |
| | Doosan Articulating Dump Trucks | | | | | |
| 148 | DA30-5 | Articulating Dump truck | \$ 422,891.71 | 16% | \$ 67,662.67 | \$ 355,229.04 |
| 149 | DA40-5 | Articulating Dump truck | \$ 628,353.35 | 16% | \$ 100,536.54 | \$ 527,816.81 |
| | *See Schedule D3 - Doosan Heavy Equipment Price Pages for complete listing of models, options, and attachments. | | | | | |

| Doosan Portable Power | | | | | | |
|-----------------------|---|--------------------|-----------|---------------------|---------------|--|
| Item # | EQUIPMENT MAKE & MODEL: | EQUIPMENT CATEGORY | MSRP | % Discount Off MSRP | Discount | Total Cost (Includes delivery & setup) |
| | Air Compressors | | | | | |
| 150 | C185WDZ-T4F Portable Air Compressor | Air Compressor | \$29,292 | 36% | \$ 10,545.12 | \$ 18,746.88 |
| 151 | C185WKUBG Portable Air Compressor | Air Compressor | \$24,942 | 36% | \$ 8,979.12 | \$ 15,962.88 |
| 152 | P185WDO-T4F Portable Air Compressor | Air Compressor | \$31,609 | 36% | \$ 11,379.24 | \$ 20,229.76 |
| 153 | P185WDOU-T4F Portable Air Compressor | Air Compressor | \$33,500 | 36% | \$ 12,060.00 | \$ 21,440.00 |
| 154 | P250/HP185WDZ-T4F Portable Air Compressor | Air Compressor | \$38,775 | 36% | \$ 13,959.00 | \$ 24,816.00 |
| 155 | P425/HP375WCU-T4F Portable Air Compressor | Air Compressor | \$77,370 | 36% | \$ 33,793.20 | \$ 60,076.80 |
| 156 | HP450/VHP400WCU-T4F Portable Air Compressor | Air Compressor | \$93,870 | 36% | \$ 33,793.20 | \$ 60,076.80 |
| 157 | XP825/HP750WCU-T4F Portable Air Compressor | Air Compressor | \$150,771 | 36% | \$ 54,277.56 | \$ 96,493.44 |
| 158 | VP900EWBAL-VS Portable Air Compressor | Air Compressor | \$128,438 | 36% | \$ 46,237.68 | \$ 82,200.32 |
| 159 | HP915WCU-T4F Portable Air Compressor | Air Compressor | \$175,771 | 36% | \$ 63,277.56 | \$ 112,493.44 |
| 160 | XP1000WCU-T4F Portable Air Compressor | Air Compressor | \$176,955 | 36% | \$ 63,703.80 | \$ 113,251.20 |
| 161 | HP1600WCU-T4F Portable Air Compressor | Air Compressor | \$316,407 | 36% | \$ 113,906.52 | \$ 202,500.48 |
| 162 | XHP750WCU-T4F Portable Air Compressor | Air Compressor | \$223,771 | 36% | \$ 80,557.56 | \$ 143,213.44 |
| 163 | XP185WDOUA-T4F Utility Air Compressor | Air Compressor | \$35,875 | 36% | \$ 12,915.00 | \$ 22,960.00 |
| 164 | XHP1000WCAT-T4I Portable Air Compressor | Air Compressor | \$245,084 | 36% | \$ 88,230.24 | \$ 156,853.76 |
| 165 | XHP1170WCU-T4F Portable Air Compressor | Air Compressor | \$333,907 | 36% | \$ 120,206.52 | \$ 213,700.48 |

| | | | | | | |
|-----|--|------------------|-----------|-----|--------------|---------------|
| 166 | G25WMI-2A-FX-T4I Portable Air Compressor | Air Compressor | \$25,404 | 36% | \$ 9,145.44 | \$ 16,258.56 |
| | Generators | | | | | |
| 167 | G25WDO-3A-T4F Portable Generator | Generator | \$33,690 | 36% | \$ 12,128.40 | \$ 21,561.60 |
| 168 | G40WDO-3A-T4F | Generator | \$41,982 | 36% | \$ 15,113.52 | \$ 26,868.48 |
| 169 | G50WDO-3A-T4F Portable Generator | Generator | \$46,982 | 36% | \$ 16,913.52 | \$ 30,068.48 |
| 170 | G70WCU-3A-T4I Portable Generator | Generator | \$58,870 | 36% | \$ 21,193.20 | \$ 37,676.80 |
| 171 | G70WDO-3A-T4F | Generator | \$63,870 | 36% | \$ 22,993.20 | \$ 40,876.80 |
| 172 | G125WCU-3A-T4F | Generator | \$87,438 | 36% | \$ 31,477.68 | \$ 55,960.32 |
| 173 | G150WCU-3A-T4F | Generator | \$113,438 | 36% | \$ 40,837.68 | \$ 72,600.32 |
| 174 | G190WCU-3A-T4F | Generator | \$134,105 | 36% | \$ 48,277.80 | \$ 85,827.20 |
| 175 | G240WCU-3A-T4F | Generator | \$160,771 | 36% | \$ 57,877.56 | \$ 102,893.44 |
| 176 | G325WCU-3A-T4F | Generator | \$187,907 | 36% | \$ 67,646.52 | \$ 120,260.48 |
| 177 | NG160WPS-3E | Generator | \$122,879 | 36% | \$ 44,236.44 | \$ 78,642.56 |
| 178 | NG225WPS-3E | Generator | \$159,712 | 36% | \$ 57,496.32 | \$ 102,215.68 |
| 179 | NG295WPS-3E | Generator | \$214,045 | 36% | \$ 77,056.20 | \$ 136,988.80 |
| | Light Towers | | | | | |
| 180 | LSCWKUB-60HZ-T4F | Light Tower | \$11,500 | 36% | \$ 4,140.00 | \$ 7,360.00 |
| 181 | LSWKUB-60HZ-T4F | Light Tower | \$15,275 | 36% | \$ 5,499.00 | \$ 9,776.00 |
| 182 | L6WKUB-60HZ-T4F | Light Tower | \$18,649 | 36% | \$ 6,713.64 | \$ 11,935.36 |
| 183 | L8WKUB-60HZ-T4F | Light Tower | \$20,315 | 36% | \$ 7,313.40 | \$ 13,001.60 |
| | Balloon Light | | | | | |
| 184 | BL2000 | Balloon Light | \$3,400 | 36% | \$ 1,224.00 | \$ 2,176.00 |
| | LIGHT COMPACTION | | | | | |
| 185 | BX-60WH Forward Plate | Light Compaction | \$2,302 | 36% | \$ 828.72 | \$ 1,473.28 |
| 186 | BX-80WH Forward Plate | Light Compaction | \$2,623 | 36% | \$ 944.28 | \$ 1,678.72 |
| 187 | BX-120WH Forward Plate | Light Compaction | \$3,505 | 36% | \$ 1,261.80 | \$ 2,243.20 |
| 188 | BXR-60H Reversible Plate | Light Compaction | \$3,308 | 36% | \$ 1,190.88 | \$ 2,117.12 |
| 189 | BXR-100H Reversible Plate | Light Compaction | \$7,487 | 36% | \$ 2,695.32 | \$ 4,791.68 |
| 190 | BXR-200H Reversible Plate | Light Compaction | \$10,558 | 36% | \$ 3,800.88 | \$ 6,757.12 |
| 191 | BXR-300H Reversible Plate | Light Compaction | \$11,098 | 36% | \$ 3,995.28 | \$ 7,102.72 |
| 192 | RX-344H Upright Hammer | Light Compaction | \$4,200 | 36% | \$ 1,512.00 | \$ 2,688.00 |
| 193 | RX-304H Upright Hammer | Light Compaction | \$3,867 | 36% | \$ 1,392.12 | \$ 2,474.88 |
| 194 | RX-264H Upright Hammer | Light Compaction | \$3,327 | 36% | \$ 1,197.72 | \$ 2,129.28 |
| 195 | DX-600E Walk-Behind Roller | Light Compaction | \$17,183 | 36% | \$ 6,185.88 | \$ 10,997.12 |
| 196 | SX-170H Walk-Behind Roller | Light Compaction | \$8,678 | 36% | \$ 3,124.08 | \$ 5,553.92 |
| 197 | DX-600H Walk-Behind Roller | Light Compaction | \$16,583 | 36% | \$ 5,969.88 | \$ 10,613.12 |
| 198 | DX-700E Walk-Behind Roller | Light Compaction | \$18,930 | 36% | \$ 6,814.80 | \$ 12,115.20 |
| 199 | DX-700H Walk-Behind Roller | Light Compaction | \$17,027 | 36% | \$ 6,129.72 | \$ 10,897.28 |
| 200 | DX-500E Walk-Behind Roller | Light Compaction | \$16,393 | 36% | \$ 5,901.48 | \$ 10,491.52 |
| | *See Schedule D4 - Doosan Portable Power Price Pages for Complete Listing of All Factory Options. | | | | | |



STATE OF MICHIGAN ENTERPRISE PROCUREMENT

Department of Technology, Management & Budget

525 W. Allegan Street Lansing, MI 48933

P.O. Box 30026 Lansing, MI 48909

NOTICE OF CONTRACT

NOTICE OF CONTRACT NO. **071B7700088**

between

THE STATE OF MICHIGAN

and

| | |
|-------------------|-----------------------|
| CONTRACTOR | Clark Equipment Co. |
| | 250 East Beaton Drive |
| | West Fargo, ND 58078 |
| | Randy Fuss |
| | 701-241-8700 |
| | Randy.fuss@doosan.com |
| | *****5350 |

| | | | |
|--------------|------------------------|----------------------|------|
| STATE | Program Manager | Scott Poyer | MDOT |
| | | 517-284-6448 | |
| | | poyers@michigan.gov | |
| | Contract Administrator | Yvon Dufour | DTMB |
| | | 517-284-6996 | |
| | | dufoury@michigan.gov | |

| CONTRACT SUMMARY | | | |
|---|-------------------------|---------------------------|---|
| DESCRIPTION: Agricultural, Grounds, & Maintenance Equipment PURCHASE. | | | |
| INITIAL EFFECTIVE DATE | INITIAL EXPIRATION DATE | INITIAL AVAILABLE OPTIONS | EXPIRATION DATE BEFORE CHANGE(S) NOTED BELOW |
| 1/13/2017 | 1/12/2021 | 2, one year | |
| PAYMENT TERMS | | DELIVERY TIMEFRAME | |
| 45 Days | | 60 to 120 days ARO | |
| ALTERNATE PAYMENT OPTIONS | | | EXTENDED PURCHASING |
| <input type="checkbox"/> P-card <input type="checkbox"/> Direct Voucher (DV) <input type="checkbox"/> Other | | | <input checked="" type="checkbox"/> Yes <input type="checkbox"/> No |
| MINIMUM DELIVERY REQUIREMENTS | | | |
| | | | |
| MISCELLANEOUS INFORMATION | | | |
| | | | |
| ESTIMATED CONTRACT VALUE AT TIME OF EXECUTION | | \$600,000.00 | |

FOR THE CONTRACTOR:

Clark Equipment Co._____
Company Name

Authorized Agent Signature

Authorized Agent (Print or Type)

Date

FOR THE STATE:

Signature

Name & Title

Agency

Date



STATE OF MICHIGAN

STANDARD CONTRACT TERMS

This STANDARD CONTRACT ("**Contract**") is agreed to between the State of Michigan (the "**State**") and Clark Equipment Company dba: Bobcat Company, Doosan Infracore, and Doosan Infracore Portable Power ("**Contractor**"), a Delaware Corporation. This Contract is effective on January 13, 2017 ("**Effective Date**"), and unless terminated, expires on January 12, 2021.

This Contract may be renewed for up to two (2) additional one (1) year period(s). Renewal is at the sole discretion of the State and will automatically extend the Term of this Contract. The State will document its exercise of renewal options via Contract Change Notice.

The parties agree as follows:

1. **Duties of Contractor.** Contractor must perform the services and provide the deliverables described in **Schedule A – Statement of Work** (the "**Contract Activities**"). An obligation to provide delivery of any commodity is considered a service and is a Contract Activity.

Contractor must furnish all labor, equipment, materials, and supplies necessary for the performance of the Contract Activities, and meet operational standards, unless otherwise specified in Schedule A.

Contractor must: (a) perform the Contract Activities in a timely, professional, safe, and workmanlike manner consistent with standards in the trade, profession, or industry; (b) meet or exceed the performance and operational standards, and specifications of the Contract; (c) provide all Contract Activities in good quality, with no material defects; (d) not interfere with the State's operations; (e) obtain and maintain all necessary licenses, permits or other authorizations necessary for the performance of the Contract; (f) cooperate with the State, including the State's quality assurance personnel, and any third party to achieve the objectives of the Contract; (g) return to the State any State-furnished equipment or other resources in the same condition as when provided when no longer required for the Contract; (h) not make any media releases without prior written authorization from the State; (i) assign to the State any claims resulting from state or federal antitrust violations to the extent that those violations concern materials or services supplied by third parties toward fulfillment of the Contract; (j) comply with all State physical and IT security policies and standards which will be made available upon request; and (k) provide the State priority in performance of the Contract except as mandated by federal disaster response requirements. Any breach under this paragraph is considered a material breach.

Contractor must also be clearly identifiable while on State property by wearing identification issued by the State, and clearly identify themselves whenever making contact with the State.

2. **Notices.** All notices and other communications required or permitted under this Contract must be in writing and will be considered given and received: (a) when verified by written receipt if sent by courier; (b) when actually received if sent by mail without verification of receipt; or (c) when verified by automated receipt or electronic logs if sent by facsimile or email.

| If to State: | If to Contractor: |
|--|---|
| Yvon Dufour 525 W. Allegan, Constitution Hall, 1 st Floor NE Lansing, MI 48933 dufoury@michigan.gov (517) 284-6996 | Clark Equipment Company dba: Bobcat Company, Doosan Infracore Construction Equipment, and Doosan Infracore Portable Power Randy Fuss 250 East Beaton Dr. West Fargo, ND 58078 Randy.fuss@doosan.com 701-241-8746 |

3. **Contract Administrator.** The Contract Administrator for each party is the only person authorized to modify any terms of this Contract, and approve and execute any change under this Contract (each a “**Contract Administrator**”):

| State: | Contractor: |
|--|--|
| Yvon Dufour 525 W. Allegan, Constitution Hall, 1 st Floor NE Lansing, MI 48933 dufoury@michigan.gov (517) 284-6996 | Randy Fuss 250 East Beaton Dr. West Fargo, ND 58078 Randy.fuss@doosan.com 701-241-8746 |

4. **Program Manager.** The Program Manager for each party will monitor and coordinate the day-to-day activities of the Contract (each a “**Program Manager**”):

| State: | Contractor: |
|--|--|
| Scott Poyer poyers@michigan.gov (517) 284-6448 | Randy Fuss 250 East Beaton Dr. West Fargo, ND 58078 Randy.fuss@doosan.com 701-241-8746 |

5. **Performance Guarantee.** Contractor must at all times have financial resources sufficient, in the opinion of the State, to ensure performance of the Contract and must provide proof upon request. The State may require a performance bond (as specified in Schedule A) if, in the opinion of the State, it will ensure performance of the Contract.
6. **Insurance Requirements.** Contractor must maintain the insurances identified below and is responsible for all deductibles. All required insurance must: (a) protect the State from claims that may arise out of, are alleged to arise out of, or result from Contractor's or a subcontractor's performance; (b) be primary and non-contributing to any comparable liability insurance (including self-insurance) carried by the State; and (c) be provided by a company with an A.M. Best rating of "A" or better, and a financial size of VII or better.

| Required Limits | Additional Requirements |
|--|---|
| Commercial General Liability Insurance | |
| <u>Minimal Limits:</u> \$1,000,000 Each Occurrence Limit \$1,000,000 Personal & Advertising Injury Limit \$2,000,000 General Aggregate Limit \$2,000,000 Products/Completed Operations <u>Deductible Maximum:</u> \$50,000 Each Occurrence | Contractor must have their policy endorsed to add “the State of Michigan, its departments, divisions, agencies, offices, commissions, officers, employees, and agents” as additional insureds using endorsement CG 20 10 11 85, or both CG 2010 07 04 and CG 2037 07 0. |
| Umbrella or Excess Liability Insurance | |
| <u>Minimal Limits:</u> \$5,000,000 General Aggregate | Contractor must have their policy endorsed to add “the State of Michigan, its departments, divisions, agencies, offices, commissions, officers, employees, and agents” as additional insureds. |
| Automobile Liability Insurance | |

| | |
|---|--|
| <u>Minimal Limits:</u> \$1,000,000 Per Occurrence | Contractor must have their policy: (1) endorsed to add "the State of Michigan, its departments, divisions, agencies, offices, commissions, officers, employees, and agents" as additional insureds; and (2) include Hired and Non-Owned Automobile coverage. |
| Workers' Compensation Insurance | |
| <u>Minimal Limits:</u> Coverage according to applicable laws governing work activities. | Waiver of subrogation, except where waiver is prohibited by law. |
| Employers Liability Insurance | |
| <u>Minimal Limits:</u> \$500,000 Each Accident \$500,000 Each Employee by Disease \$500,000 Aggregate Disease. | |

If any of the required policies provide **claims-made** coverage, the Contractor must: (a) provide coverage with a retroactive date before the effective date of the contract or the beginning of Contract Activities; (b) maintain coverage and provide evidence of coverage for at least three (3) years after completion of the Contract Activities; and (c) if coverage is canceled or not renewed, and not replaced with another claims-made policy form with a retroactive date prior to the contract effective date, Contractor must purchase extended reporting coverage for a minimum of three (3) years after completion of work.

Contractor must: (a) provide insurance certificates to the Contract Administrator, containing the agreement or purchase order number, at Contract formation and within 20 calendar days of the expiration date of the applicable policies; (b) require that subcontractors maintain the required insurances contained in this Section; (c) notify the Contract Administrator within 5 business days if any insurance is cancelled; and (d) waive all rights against the State for damages covered by insurance. Failure to maintain the required insurance does not limit this waiver.

This Section is not intended to and is not be construed in any manner as waiving, restricting or limiting the liability of either party for any obligations under this Contract (including any provisions hereof requiring Contractor to indemnify, defend and hold harmless the State).

7. **Administrative Fee and Reporting.** Contractor must pay an administrative fee of 2% on all payments made to Contractor under the Contract including transactions with the State (including its departments, divisions, agencies, offices, and commissions), MiDEAL members, and other states (including governmental subdivisions and authorized entities). Administrative fee payments must be made by check payable to the State of Michigan and mailed to:

Department of Technology, Management and Budget
Cashiering
P.O. Box 30681
Lansing, MI 48909

Contractor must submit an itemized purchasing activity report, which includes at a minimum, the name of the purchasing entity and the total dollar volume in sales. Reports should be mailed to DTMB-Procurement.

The administrative fee and purchasing activity report are due within 30 calendar days from the last day of each calendar quarter.

8. **Extended Purchasing Program.** This contract is extended to MiDEAL members. MiDEAL members include local units of government, school districts, universities, community colleges, and nonprofit hospitals. A current list of MiDEAL members is available at www.michigan.gov/mideal. Upon written agreement between the State and Contractor, this contract may also be extended to: (a) State of Michigan employees and (b) other states (including governmental subdivisions and authorized entities).

If extended, Contractor must supply all Contract Activities at the established Contract prices and terms. The State reserves the right to impose an administrative fee and negotiate additional discounts based on any increased volume generated by such extensions.

Contractor must submit invoices to, and receive payment from, extended purchasing program members on a direct and individual basis.

9. **Independent Contractor.** Contractor is an independent contractor and assumes all rights, obligations and liabilities set forth in this Contract. Contractor, its employees, and agents will not be considered employees of the State. No partnership or joint venture relationship is created by virtue of this Contract. Contractor, and not the State, is responsible for the payment of wages, benefits and taxes of Contractor's employees and any subcontractors. Prior performance does not modify Contractor's status as an independent contractor.
10. **Subcontracting.** Contractor may not delegate any of its obligations under the Contract without the prior written approval of the State. Contractor must notify the State at least 90 calendar days before the proposed delegation, and provide the State any information it requests to determine whether the delegation is in its best interest. If approved, Contractor must: (a) be the sole point of contact regarding all contractual matters, including payment and charges for all Contract Activities; (b) make all payments to the subcontractor; and (c) incorporate the terms and conditions contained in this Contract in any subcontract with a subcontractor. Contractor remains responsible for the completion of the Contract Activities, compliance with the terms of this Contract, and the acts and omissions of the subcontractor. The State, in its sole discretion, may require the replacement of any subcontractor.
11. **Staffing.** The State's Contract Administrator may require Contractor to remove or reassign personnel by providing a notice to Contractor.
12. **Background Checks.** Upon request, Contractor must perform background checks on all employees and subcontractors and its employees prior to their assignment. The scope is at the discretion of the State and documentation must be provided as requested. Contractor is responsible for all costs associated with the requested background checks. The State, in its sole discretion, may also perform background checks.
13. **Assignment.** Contractor may not assign this Contract to any other party without the prior approval of the State. Upon notice to Contractor, the State, in its sole discretion, may assign in whole or in part, its rights or responsibilities under this Contract to any other party. If the State determines that a novation of the Contract to a third party is necessary, Contractor will agree to the novation and provide all necessary documentation and signatures.
14. **Change of Control.** Contractor will notify, at least 90 calendar days before the effective date, the State of a change in Contractor's organizational structure or ownership. For purposes of this Contract, a change in control means any of the following: (a) a sale of more than 50% of Contractor's stock; (b) a sale of substantially all of Contractor's assets; (c) a change in a majority of Contractor's board members; (d) consummation of a merger or consolidation of Contractor with any other entity; (e) a change in ownership through a transaction or series of transactions; (f) or the board (or the stockholders) approves a plan of complete liquidation. A change of control does not include any consolidation or merger effected exclusively to change the domicile of Contractor, or any transaction or series of transactions principally for bona fide equity financing purposes.

In the event of a change of control, Contractor must require the successor to assume this Contract and all of its obligations under this Contract.
15. **Ordering.** Contractor is not authorized to begin performance until receipt of authorization as identified in Schedule A.
16. **Acceptance.** Contract Activities are subject to inspection and testing by the State within 30 calendar days of the State's receipt of them ("**State Review Period**"), unless otherwise provided in Schedule A. If the Contract Activities are not fully accepted by the State, the State will notify Contractor by the end of the State Review Period that either: (a) the Contract Activities are accepted, but noted deficiencies must be corrected; or (b) the Contract Activities are rejected. If the State finds material deficiencies, it may: (i)

reject the Contract Activities without performing any further inspections; (ii) demand performance at no additional cost; or (iii) terminate this Contract in accordance with Section 23, Termination for Cause.

Within 10 business days from the date of Contractor's receipt of notification of acceptance with deficiencies or rejection of any Contract Activities, Contractor must cure, at no additional cost, the deficiency and deliver unequivocally acceptable Contract Activities to the State. If acceptance with deficiencies or rejection of the Contract Activities impacts the content or delivery of other non-completed Contract Activities, the parties' respective Program Managers must determine an agreed to number of days for re-submission that minimizes the overall impact to the Contract. However, nothing herein affects, alters, or relieves Contractor of its obligations to correct deficiencies in accordance with the time response standards set forth in this Contract.

If Contractor is unable or refuses to correct the deficiency within the time response standards set forth in this Contract, the State may cancel the order in whole or in part. The State, or a third party identified by the State, may perform the Contract Activities and recover the difference between the cost to cure and the Contract price plus an additional 10% administrative fee.

17. **Delivery.** Contractor must deliver all Contract Activities F.O.B. destination, within the State premises with transportation and handling charges paid by Contractor, unless otherwise specified in Schedule A. All containers and packaging becomes the State's exclusive property upon acceptance.
18. **Risk of Loss and Title.** Until final acceptance, title and risk of loss or damage to Contract Activities remains with Contractor. Contractor is responsible for filing, processing, and collecting all damage claims. The State will record and report to Contractor any evidence of visible damage. If the State rejects the Contract Activities, Contractor must remove them from the premises within 10 calendar days after notification of rejection. The risk of loss of rejected or non-conforming Contract Activities remains with Contractor. Rejected Contract Activities not removed by Contractor within 10 calendar days will be deemed abandoned by Contractor, and the State will have the right to dispose of it as its own property. Contractor must reimburse the State for costs and expenses incurred in storing or effecting removal or disposition of rejected Contract Activities.
19. **Warranty Period.** The warranty period, if applicable, for Contract Activities is a fixed period commencing on the date specified in Schedule A. If the Contract Activities do not function as warranted during the warranty period the State may return such non-conforming Contract Activities to the Contractor for a full refund.
20. **Terms of Payment.** Invoices must conform to the requirements communicated from time-to-time by the State. All undisputed amounts are payable within 45 days of the State's receipt. Contractor may only charge for Contract Activities performed as specified in Schedule A. Invoices must include an itemized statement of all charges. The State is exempt from State sales tax for direct purchases and may be exempt from federal excise tax, if Services purchased under this Agreement are for the State's exclusive use. Notwithstanding the foregoing, all prices are inclusive of taxes, and Contractor is responsible for all sales, use and excise taxes, and any other similar taxes, duties and charges of any kind imposed by any federal, state, or local governmental entity on any amounts payable by the State under this Contract.

The State has the right to withhold payment of any disputed amounts until the parties agree as to the validity of the disputed amount. The State will notify Contractor of any dispute within a reasonable time. Payment by the State will not constitute a waiver of any rights as to Contractor's continuing obligations, including claims for deficiencies or substandard Contract Activities. Contractor's acceptance of final payment by the State constitutes a waiver of all claims by Contractor against the State for payment under this Contract, other than those claims previously filed in writing on a timely basis and still disputed.

The State will only disburse payments under this Contract through Electronic Funds Transfer (EFT). Contractor must register with the State at <http://www.michigan.gov/cpexpress> to receive electronic fund transfer payments. If Contractor does not register, the State is not liable for failure to provide payment. Without prejudice to any other right or remedy it may have, the State reserves the right to set off at any time any amount then due and owing to it by Contractor against any amount payable by the State to Contractor under this Contract.

21. **Liquidated Damages.** Liquidated damages, if applicable, will be assessed as described in Schedule A.

22. **Stop Work Order.** The State may suspend any or all activities under the Contract at any time. The State will provide Contractor a written stop work order detailing the suspension. Contractor must comply with the stop work order upon receipt. Within 90 calendar days, or any longer period agreed to by Contractor, the State will either: (a) issue a notice authorizing Contractor to resume work, or (b) terminate the Contract or purchase order. The State will not pay for Contract Activities, Contractor's lost profits, or any additional compensation during a stop work period.

23. **Termination for Cause.** The State may terminate this Contract for cause, in whole or in part, if Contractor, as determined by the State: (a) endangers the value, integrity, or security of any location, data, or personnel; (b) becomes insolvent, petitions for bankruptcy court proceedings, or has an involuntary bankruptcy proceeding filed against it by any creditor; (c) engages in any conduct that may expose the State to liability; (d) breaches any of its material duties or obligations; or (e) fails to cure a breach within the time stated in a notice of breach. Any reference to specific breaches being material breaches within this Contract will not be construed to mean that other breaches are not material.

If the State terminates this Contract under this Section, the State will issue a termination notice specifying whether Contractor must: (a) cease performance immediately, or (b) continue to perform for a specified period. If it is later determined that Contractor was not in breach of the Contract, the termination will be deemed to have been a Termination for Convenience, effective as of the same date, and the rights and obligations of the parties will be limited to those provided in Section 24, Termination for Convenience.

The State will only pay for amounts due to Contractor for Contract Activities accepted by the State on or before the date of termination, subject to the State's right to set off any amounts owed by the Contractor for the State's reasonable costs in terminating this Contract. The Contractor must pay all reasonable costs incurred by the State in terminating this Contract for cause, including administrative costs, attorneys' fees, court costs, transition costs, and any costs the State incurs to procure the Contract Activities from other sources.

24. **Termination for Convenience.** The State may immediately terminate this Contract in whole or in part without penalty and for any reason, including but not limited to, appropriation or budget shortfalls. The termination notice will specify whether Contractor must: (a) cease performance of the Contract Activities immediately, or (b) continue to perform the Contract Activities in accordance with Section 25, Transition Responsibilities. If the State terminates this Contract for convenience, the State will pay all reasonable costs, as determined by the State, for State approved Transition Responsibilities.

25. **Transition Responsibilities.** Upon termination or expiration of this Contract for any reason, Contractor must, for a period of time specified by the State (not to exceed 120 calendar days), provide all reasonable transition assistance requested by the State, to allow for the expired or terminated portion of the Contract Activities to continue without interruption or adverse effect, and to facilitate the orderly transfer of such Contract Activities to the State or its designees. Such transition assistance may include, but is not limited to: (a) continuing to perform the Contract Activities at the established Contract rates; (b) taking all reasonable and necessary measures to transition performance of the work, including all applicable Contract Activities, training, equipment, software, leases, reports and other documentation, to the State or the State's designee; (c) taking all necessary and appropriate steps, or such other action as the State may direct, to preserve, maintain, protect, or return to the State all materials, data, property, and confidential information provided directly or indirectly to Contractor by any entity, agent, vendor, or employee of the State; (d) transferring title in and delivering to the State, at the State's discretion, all completed or partially completed deliverables prepared under this Contract as of the Contract termination date; and (e) preparing an accurate accounting from which the State and Contractor may reconcile all outstanding accounts (collectively, "**Transition Responsibilities**"). This Contract will automatically be extended through the end of the transition period.

26. **General Indemnification.** Contractor must defend, indemnify and hold the State, its departments, divisions, agencies, offices, commissions, officers, and employees harmless, without limitation, from and against any and all actions, claims, losses, liabilities, damages, costs, attorney fees, and expenses (including those required to establish the right to indemnification), arising out of or relating to: (a) any breach by Contractor (or any of Contractor's employees, agents, subcontractors, or by anyone else for whose acts any of them may be liable) of any of the promises, agreements, representations, warranties, or insurance requirements contained in this Contract; (b) any infringement, misappropriation, or other violation of any intellectual property right or other right of any third party; (c) any bodily injury, death, or damage to real or tangible personal property occurring wholly or in part due to action or inaction by

Contractor (or any of Contractor's employees, agents, subcontractors, or by anyone else for whose acts any of them may be liable); and (d) any acts or omissions of Contractor (or any of Contractor's employees, agents, subcontractors, or by anyone else for whose acts any of them may be liable).

The State will notify Contractor in writing if indemnification is sought; however, failure to do so will not relieve Contractor, except to the extent that Contractor is materially prejudiced. Contractor must, to the satisfaction of the State, demonstrate its financial ability to carry out these obligations.

The State is entitled to: (i) regular updates on proceeding status; (ii) participate in the defense of the proceeding; (iii) employ its own counsel; and to (iv) retain control of the defense if the State deems necessary. Contractor will not, without the State's written consent (not to be unreasonably withheld), settle, compromise, or consent to the entry of any judgment in or otherwise seek to terminate any claim, action, or proceeding. To the extent that any State employee, official, or law may be involved or challenged, the State may, at its own expense, control the defense of that portion of the claim.

Any litigation activity on behalf of the State, or any of its subdivisions under this Section, must be coordinated with the Department of Attorney General. An attorney designated to represent the State may not do so until approved by the Michigan Attorney General and appointed as a Special Assistant Attorney General.

27. **Infringement Remedies.** If, in either party's opinion, any piece of equipment, software, commodity, or service supplied by Contractor or its subcontractors, or its operation, use or reproduction, is likely to become the subject of a copyright, patent, trademark, or trade secret infringement claim, Contractor must, at its expense: (a) procure for the State the right to continue using the equipment, software, commodity, or service, or if this option is not reasonably available to Contractor, (b) replace or modify the same so that it becomes non-infringing; or (c) accept its return by the State with appropriate credits to the State against Contractor's charges and reimburse the State for any losses or costs incurred as a consequence of the State ceasing its use and returning it.
28. **Limitation of Liability.** The State is not liable for consequential, incidental, indirect, or special damages, regardless of the nature of the action.
29. **Disclosure of Litigation, or Other Proceeding.** Contractor must notify the State within 14 calendar days of receiving notice of any litigation, investigation, arbitration, or other proceeding (collectively, "**Proceeding**") involving Contractor, a subcontractor, or an officer or director of Contractor or subcontractor, that arises during the term of the Contract, including: (a) a criminal Proceeding; (b) a parole or probation Proceeding; (c) a Proceeding under the Sarbanes-Oxley Act; (d) a civil Proceeding involving: (1) a claim that might reasonably be expected to adversely affect Contractor's viability or financial stability; or (2) a governmental or public entity's claim or written allegation of fraud; or (e) a Proceeding involving any license that Contractor is required to possess in order to perform under this Contract.
30. **Reserved.**
31. **Reserved.**
32. **Non-Disclosure of Confidential Information.** The parties acknowledge that each party may be exposed to or acquire communication or data of the other party that is confidential, privileged communication not intended to be disclosed to third parties. The provisions of this Section survive the termination of this Contract.
 - a. **Meaning of Confidential Information.** For the purposes of this Contract, the term "**Confidential Information**" means all information and documentation of a party that: (a) has been marked "confidential" or with words of similar meaning, at the time of disclosure by such party; (b) if disclosed orally or not marked "confidential" or with words of similar meaning, was subsequently summarized in writing by the disclosing party and marked "confidential" or with words of similar meaning; and, (c) should reasonably be recognized as confidential information of the disclosing party. The term "Confidential Information" does not include any information or documentation that was: (a) subject to disclosure under the Michigan Freedom of Information Act (FOIA); (b) already in the possession of the receiving party without an obligation of confidentiality; (c) developed independently by the receiving party, as demonstrated by the receiving party, without violating the disclosing party's proprietary rights; (d) obtained from a source other than the

disclosing party without an obligation of confidentiality; or, (e) publicly available when received, or thereafter became publicly available (other than through any unauthorized disclosure by, through, or on behalf of, the receiving party). For purposes of this Contract, in all cases and for all matters, State Data is deemed to be Confidential Information.

- b. Obligation of Confidentiality. The parties agree to hold all Confidential Information in strict confidence and not to copy, reproduce, sell, transfer, or otherwise dispose of, give or disclose such Confidential Information to third parties other than employees, agents, or subcontractors of a party who have a need to know in connection with this Contract or to use such Confidential Information for any purposes whatsoever other than the performance of this Contract. The parties agree to advise and require their respective employees, agents, and subcontractors of their obligations to keep all Confidential Information confidential. Disclosure to a subcontractor is permissible where: (a) use of a subcontractor is authorized under this Contract; (b) the disclosure is necessary or otherwise naturally occurs in connection with work that is within the subcontractor's responsibilities; and (c) Contractor obligates the subcontractor in a written contract to maintain the State's Confidential Information in confidence. At the State's request, any employee of Contractor or any subcontractor may be required to execute a separate agreement to be bound by the provisions of this Section.
- c. Cooperation to Prevent Disclosure of Confidential Information. Each party must use its best efforts to assist the other party in identifying and preventing any unauthorized use or disclosure of any Confidential Information. Without limiting the foregoing, each party must advise the other party immediately in the event either party learns or has reason to believe that any person who has had access to Confidential Information has violated or intends to violate the terms of this Contract and each party will cooperate with the other party in seeking injunctive or other equitable relief against any such person.
- d. Remedies for Breach of Obligation of Confidentiality. Each party acknowledges that breach of its obligation of confidentiality may give rise to irreparable injury to the other party, which damage may be inadequately compensable in the form of monetary damages. Accordingly, a party may seek and obtain injunctive relief against the breach or threatened breach of the foregoing undertakings, in addition to any other legal remedies which may be available, to include, in the case of the State, at the sole election of the State, the immediate termination, without liability to the State, of this Contract or any Statement of Work corresponding to the breach or threatened breach.
- e. Surrender of Confidential Information upon Termination. Upon termination of this Contract or a Statement of Work, in whole or in part, each party must, within 5 calendar days from the date of termination, return to the other party any and all Confidential Information received from the other party, or created or received by a party on behalf of the other party, which are in such party's possession, custody, or control; provided, however, that Contractor must return State Data to the State following the timeframe and procedure described further in this Contract. Should Contractor or the State determine that the return of any Confidential Information is not feasible, such party must destroy the Confidential Information and must certify the same in writing within 5 calendar days from the date of termination to the other party. However, the State's legal ability to destroy Contractor data may be restricted by its retention and disposal schedule, in which case Contractor's Confidential Information will be destroyed after the retention period expires.

33. **Reserved.**

34. **Reserved.**

35. **Reserved.**

36. **Records Maintenance, Inspection, Examination, and Audit.** The State or its designee may audit Contractor to verify compliance with this Contract. Contractor must retain, and provide to the State or its designee and the auditor general upon request, all financial and accounting records related to the Contract through the term of the Contract and for 4 years after the latter of termination, expiration, or final payment under this Contract or any extension ("**Audit Period**"). If an audit, litigation, or other action involving the records is initiated before the end of the Audit Period, Contractor must retain the records until all issues are resolved.

Within 10 calendar days of providing notice, the State and its authorized representatives or designees have the right to enter and inspect Contractor's premises or any other places where Contract Activities are being performed, and examine, copy, and audit all records related to this Contract. Contractor must cooperate and provide reasonable assistance. If any financial errors are revealed, the amount in error must be reflected as a credit or debit on subsequent invoices until the amount is paid or refunded. Any remaining balance at the end of the Contract must be paid or refunded within 45 calendar days.

This Section applies to Contractor, any parent, affiliate, or subsidiary organization of Contractor, and any subcontractor that performs Contract Activities in connection with this Contract.

37. **Warranties and Representations.** Contractor represents and warrants: (a) Contractor is the owner or licensee of any Contract Activities that it licenses, sells, or develops and Contractor has the rights necessary to convey title, ownership rights, or licensed use; (b) all Contract Activities are delivered free from any security interest, lien, or encumbrance and will continue in that respect; (c) the Contract Activities will not infringe the patent, trademark, copyright, trade secret, or other proprietary rights of any third party; (d) Contractor must assign or otherwise transfer to the State or its designee any manufacturer's warranty for the Contract Activities; (e) the Contract Activities are merchantable and fit for the specific purposes identified in the Contract; (f) the Contract signatory has the authority to enter into this Contract; (g) all information furnished by Contractor in connection with the Contract fairly and accurately represents Contractor's business, properties, finances, and operations as of the dates covered by the information, and Contractor will inform the State of any material adverse changes; and (h) all information furnished and representations made in connection with the award of this Contract is true, accurate, and complete, and contains no false statements or omits any fact that would make the information misleading. A breach of this Section is considered a material breach of this Contract, which entitles the State to terminate this Contract under Section 23, Termination for Cause.
38. **Conflicts and Ethics.** Contractor will uphold high ethical standards and is prohibited from: (a) holding or acquiring an interest that would conflict with this Contract; (b) doing anything that creates an appearance of impropriety with respect to the award or performance of the Contract; (c) attempting to influence or appearing to influence any State employee by the direct or indirect offer of anything of value; or (d) paying or agreeing to pay any person, other than employees and consultants working for Contractor, any consideration contingent upon the award of the Contract. Contractor must immediately notify the State of any violation or potential violation of these standards. This Section applies to Contractor, any parent, affiliate, or subsidiary organization of Contractor, and any subcontractor that performs Contract Activities in connection with this Contract.
39. **Compliance with Laws.** Contractor must comply with all federal, state and local laws, rules and regulations.
40. **Reserved.**
41. **Reserved.**
42. **Nondiscrimination.** Under the Elliott-Larsen Civil Rights Act, 1976 PA 453, MCL 37.2101, *et seq.*, and the Persons with Disabilities Civil Rights Act, 1976 PA 220, MCL 37.1101, *et seq.*, Contractor and its subcontractors agree not to discriminate against an employee or applicant for employment with respect to hire, tenure, terms, conditions, or privileges of employment, or a matter directly or indirectly related to employment, because of race, color, religion, national origin, age, sex, height, weight, marital status, or mental or physical disability. Breach of this covenant is a material breach of this Contract.
43. **Unfair Labor Practice.** Under MCL 423.324, the State may void any Contract with a Contractor or subcontractor who appears on the Unfair Labor Practice register compiled under MCL 423.322.
44. **Governing Law.** This Contract is governed, construed, and enforced in accordance with Michigan law, excluding choice-of-law principles, and all claims relating to or arising out of this Contract are governed by Michigan law, excluding choice-of-law principles. Any dispute arising from this Contract must be resolved in Michigan Court of Claims. Contractor consents to venue in Ingham County, and waives any objections, such as lack of personal jurisdiction or *forum non conveniens*. Contractor must appoint agents in Michigan to receive service of process.

45. **Non-Exclusivity.** Nothing contained in this Contract is intended nor will be construed as creating any requirements contract with Contractor. This Contract does not restrict the State or its agencies from acquiring similar, equal, or like Contract Activities from other sources.
46. **Force Majeure.** Neither party will be in breach of this Contract because of any failure arising from any disaster or acts of god that are beyond their control and without their fault or negligence. Each party will use commercially reasonable efforts to resume performance. Contractor will not be relieved of a breach or delay caused by its subcontractors. If immediate performance is necessary to ensure public health and safety, the State may immediately contract with a third party.
47. **Dispute Resolution.** The parties will endeavor to resolve any Contract dispute in accordance with this provision. The dispute will be referred to the parties' respective Contract Administrators or Program Managers. Such referral must include a description of the issues and all supporting documentation. The parties must submit the dispute to a senior executive if unable to resolve the dispute within 15 business days. The parties will continue performing while a dispute is being resolved, unless the dispute precludes performance. A dispute involving payment does not preclude performance.
- Litigation to resolve the dispute will not be instituted until after the dispute has been elevated to the parties' senior executive and either concludes that resolution is unlikely, or fails to respond within 15 business days. The parties are not prohibited from instituting formal proceedings: (a) to avoid the expiration of statute of limitations period; (b) to preserve a superior position with respect to creditors; or (c) where a party makes a determination that a temporary restraining order or other injunctive relief is the only adequate remedy. This Section does not limit the State's right to terminate the Contract.
48. **Media Releases.** News releases (including promotional literature and commercial advertisements) pertaining to the Contract or project to which it relates must not be made without prior written State approval, and then only in accordance with the explicit written instructions of the State.
49. **Website Incorporation.** The State is not bound by any content on Contractor's website unless expressly incorporated directly into this Contract.
50. **Entire Agreement and Order of Precedence.** This Contract, which includes Schedule A – Statement of Work, and expressly incorporated schedules and exhibits, is the entire agreement of the parties related to the Contract Activities. This Contract supersedes and replaces all previous understandings and agreements between the parties for the Contract Activities. If there is a conflict between documents, the order of precedence is: (a) first, this Contract, excluding its schedules, exhibits, and Schedule A – Statement of Work; (b) second, Schedule A – Statement of Work as of the Effective Date; and (c) third, schedules expressly incorporated into this Contract as of the Effective Date. NO TERMS ON CONTRACTOR'S INVOICES, ORDERING DOCUMENTS, WEBSITE, BROWSE-WRAP, SHRINK-WRAP, CLICK-WRAP, CLICK-THROUGH OR OTHER NON-NEGOTIATED TERMS AND CONDITIONS PROVIDED WITH ANY OF THE CONTRACT ACTIVITIES WILL CONSTITUTE A PART OR AMENDMENT OF THIS CONTRACT OR IS BINDING ON THE STATE FOR ANY PURPOSE. ALL SUCH OTHER TERMS AND CONDITIONS HAVE NO FORCE AND EFFECT AND ARE DEEMED REJECTED BY THE STATE, EVEN IF ACCESS TO OR USE OF THE CONTRACT ACTIVITIES REQUIRES AFFIRMATIVE ACCEPTANCE OF SUCH TERMS AND CONDITIONS.
51. **Severability.** If any part of this Contract is held invalid or unenforceable, by any court of competent jurisdiction, that part will be deemed deleted from this Contract and the severed part will be replaced by agreed upon language that achieves the same or similar objectives. The remaining Contract will continue in full force and effect.
52. **Waiver.** Failure to enforce any provision of this Contract will not constitute a waiver.
53. **Survival.** The provisions of this Contract that impose continuing obligations, including warranties and representations, termination, transition, insurance coverage, indemnification, and confidentiality, will survive the expiration or termination of this Contract.
54. **Contract Modification.** This Contract may not be amended except by signed agreement between the parties (a "**Contract Change Notice**"). Notwithstanding the foregoing, no subsequent Statement of Work or Contract Change Notice executed after the Effective Date will be construed to amend this Contract unless it specifically states its intent to do so and cites the section or sections amended.

STATE OF MICHIGAN

Contract No. 071B7700088
Agricultural, Grounds, Turf, Earth Moving, and Roadside Maintenance Equipment

SCHEDULE A STATEMENT OF WORK CONTRACT ACTIVITIES

This schedule identifies the requirements of this Contract.

This contract includes equipment for PURCHASE.

The Contractor must provide deliverables, including the staffing to accomplish all service incidentals necessary to complete the work, as set forth in this contract.

| REQUIREMENTS |
|---|
| SCOPE OF WORK |
| 1. Specifications |
| 1.1 The Contractor must provide the following Equipment for purchase per Schedule B, Specifications: |
| <u>FOR PURCHASE</u> |
| <u>Awarded:</u> |
| 13. C38-0101-16 Skid Steer Loader |
| 34. 30-00LT16 Light Tower, Trailer Mounted Diesel Engine |
| <u>Not Awarded:</u> |
| 12. C38-0101 CTL-16 Skid Steer Track Loader |
| 14. C38-0101AWS-16 Skid Steer Loader |
| 29. C06-1002-16 Utility Vehicle 4 wheel drive |
| 31. C-62-0101RB-16 Loader, 4 Wheel drive 2.25 Cubic Yard Minimum Capacity |
| 32. 38-0201HD.06 Loader, 4 Wheel drive, Articulated, 3.0 Cubic Yard Minimum Capacity |

A. EQUIPMENT FOR PURCHASE

1. Warranties

- a) Contractor shall provide a one (1) year warranty on parts and labor or the manufacturer's warranty, whichever is greater.
- b) The State shall report a warranty claim with the local dealer. Arrangements shall be made for warranty service. Warranty service shall be provided by factory-trained technicians by a Michigan dealership upon notification.

The State reserves the right to require additional warranties.

2. Recall Requirements and Procedures

The Contractor shall notify the State and/or the ordering entity within 48 hours of a recall notice via email.

3. Service Levels

3.1 Time Frames

All Contract Activities must be delivered within **120** calendar days from receipt of order. The receipt of order date is pursuant to Section 2, Notice provisions of the Standard Contract Terms.

3.2 Delivery

Delivery will be expected within **120** calendar days for special orders and out of stock items, and **120** calendar days for standard items, upon date of order. Delivery will be made to the requested location and shall be F.O.B. Delivered or charged on a mileage rate, or a one-time charge per **Schedule D1 - Pricing**.

The State prefers Delivery terms that would provide unencumbered service with the most competitive rates.

F.O.B. Delivered Items

Prices shall be quoted "F.O.B. Delivered" with transportation charges prepaid on ALL orders for State of Michigan and Extended Purchasing Participants. These terms apply to **ALL** locations in the State of Michigan. Other F.O.B. terms will not be accepted and may disqualify a dealer from further consideration.

Freight Charges - Should an Agency order items that are below the minimum order requirement of the Contract, or should a Contractor quote F.O.B. Shipping Point on one-time purchases, the Contractor should choose the most economically advantageous carrier and must be approved by the using agency.

United Parcel Service (UPS) must be used in instances where the weight of the shipment is less than 150 lbs., or where shipments could be separated into smaller parcels such as three (3) 50 lb. packages.

If the Contractor fails to follow these shipping instructions, the State shall pay the shipping costs on the Contractor's invoice, minus the difference for the amount that was charged and the amount that would have been charged if the requested carrier had been used. The State reserves the right to arrange their own freight.

3.3 Training

The Contractor must provide the following training:

- a) A comprehensive orientation training shall be provided at delivery or at an alternate time requested by the State. The training shall include equipment operation, maintenance, and inspection practices.
- b) Upon request, the Contractor shall provide 8 hours of mechanics and operators training for up to eight (8) employees. The training is to be held at each ship to address. The Contractor shall provide unit pricing for training in **Schedule D1, Pricing**.

B. GENERAL REQUIREMENTS

1.1 Incentives

The Contractor provides the following special incentives or services:

- a) **Trade-In Policy** – Local dealers will provide trade-in service.
- b) **Return Policy** – Returns shall be evaluated as needed.

1.1 Technical Support and Repairs

When providing technical support, the Call Center must resolve the caller's issue within **30** minutes. If the caller's issue cannot be resolved within **2** hours, on-site service must be scheduled. The on-site service must be performed within **36** hours of the time the issue was scheduled for service.

1.2 Reporting

If applicable, the Contractor must submit, to the Contract Administrator or their designee, the following written reports:

- a) *Maintenance/service report*
- b) *Regional rental report*
- c) *Regional purchase report*

By the second Friday of every December, If applicable, the Contractor must submit a report of recycled content in commodities sold in that calendar year to **the Contract Administrator or Designee**.

1.3 Meetings

The Contractor must attend the following meetings:

- a) Kick-off meeting within 30 calendar days of the Effective Date.
- b) The State may request other meetings, as it deems appropriate.

2. Staffing

2.1 Contractor Representative

The Contractor must appoint a Product Representative, specifically assigned to State of Michigan accounts, that will respond to State inquiries regarding the Contract Activities, answering questions related to ordering and delivery, etc. (the "Contractor Representative").

Bobcat

Randy Fuss

701-241-8746

Randy.fuss@doosan.com

or

Heather Messmer

701-241-8719

heather.messmer@doosan.com

Doosan Infracore Construction Equipment

Matt Gansser

678-714-6429

matt.gansser@doosan.com

Doosan Infracore Portable Power

Kristie Willett

704-883-3772

kristie.willett@doosan.com

The Contractor must notify the Contract Administrator at least **30** calendar days before removing or assigning a new Contractor Representative.

2.2 Customer Service Toll-Free Number & Technical Support, Repairs and Maintenance

- a) The Contractor must specify its toll-free number for the State to make contact with the Contractor Representative. The Contractor Representative must be available for calls during the hours of 7 am to 5 pm EST.
- b) The Contractor must specify its toll-free number for the State to make contact with the Contractor for technical support, repairs, and maintenance. The Contractor must be available for calls and service during the hours of 7 am to 5 pm EST.

800-965-4232

2.4 Disclosure of Subcontractors

If the Contractor intends to utilize subcontractors, the Contractor must disclose the following:

- a) The legal business name; address; telephone number; a description of subcontractor's organization and the services it will provide; and information concerning subcontractor's ability to provide the Contract Activities.
- b) The relationship of the subcontractor to the Contractor.
- c) Whether the Contractor has a previous working experience with the subcontractor. If yes, provide the details of that previous relationship.
- d) A complete description of the Contract Activities that will be performed or provided by the subcontractor.
- e) The price of the subcontractor's work.

2.5 Security

The Contractor's staff may be required to make deliveries to, or enter State facilities. The Contractor must:

- a) Provide a valid photo identification.
- b) Conduct employee background checks.

3. Pricing

3.1 Price Term

- a) Pricing is firm for a 365 day period ("Pricing Period"). The first pricing period begins on the Effective Date. Adjustments may be requested, in writing, by either party and will take effect no earlier than the next Pricing Period. The State reserves the right to adjust the pricing period and allow automatic updates with limitations.
- b) Pricing on all items listed in **Schedule B, Specifications** (or approved alternates) shall be firm-fixed. All remaining items within Contractor's "**catalog**" shall be available at a firm-fixed discount. All "**catalog**" pricing must be published and available at all times via website access, and/or electronic/printed price pages. Price quotes issued from the Contractor to the State must be verifiable via published pricing. The State reserves the right to limit "catalog" items at any time for any reason. It is expected the Contractor's Catalog items shall provide the best prices available to the State at all times and be firm-fixed. The State may remove items from the "Catalog" at any time without cause. Catalog pricing shall be submitted in the "Catalog Pricing" page, **of Schedule D1 – Pricing**.

3.2 Price Changes

- a) Adjustments will be based on changes in actual Contractor costs. Any request must be supported by written evidence documenting the change in costs. The State may consider sources, such as the Consumer Price Index; Producer Price Index; other pricing indices as needed; economic and industry data; manufacturer or supplier letters noting the increase in pricing; and any other data the State deems relevant.
- b) Following the presentation of supporting documentation, both parties will have 30 days to review the information and prepare a written response. If the review reveals no need for modifications, pricing will remain unchanged unless mutually agreed to by the parties. If the review reveals that changes are needed, both parties will negotiate such changes, for no longer than 30 days, unless extended by mutual agreement.
- c) The Contractor remains responsible for Contract Activities at the current price for all orders received before the mutual execution of a Change Notice indicating the start date of the new Pricing Period.

4. Ordering

4.1 Authorizing Document

The appropriate authorizing document for the Contract will be a purchase order.

4.2 Order Verification

The Contractor must have internal controls, to verify abnormal orders and to ensure that only authorized individuals place orders.

5. Acceptance

5.1 Acceptance, Inspection and Testing

The State will use the following criteria to determine acceptance of the Contract Activities:

- a) Purchased equipment shall be delivered in new condition. Damaged equipment will not be accepted. The Contractor will repair or replace the damaged equipment at the Contractor's expense.
- b) The Contractor shall provide documentation upon delivery that provides itemized deliverables.
- c) Acceptance is not complete for partial deliveries until final deliverables are received.

5.2 Final Acceptance

The Contractor shall deliver the equipment. The State, or their designee, shall inspect the equipment and approve acceptance of goods upon delivery.

- a) All set-up and/or training and orientation shall be completed.

6. Invoice and Payment

6.1 Invoice Requirements

All invoices submitted to the State must include: (a) date; (b) purchase order; (c) quantity; (d) itemized description of the Contract Activities; (e) unit price; (f) shipping cost (if any); (g) total price; and (h) contract number.

7. Payment Methods

The State will make payment for Contract Activities by EFT as outlined in section 20 of Standard Contract Terms.

8. Additional Requirements

8.1 Environmental and Energy Efficient Products

The Contractor must include any relevant third-party certification, including the verification of a United States department of agriculture certified bio based product label.

The Contractor shall identify any energy efficient, bio-based, or otherwise environmental friendly products used in their products to the Program Manager (PM) 2 weeks prior to delivery.

8.2 Recycled Content and Recyclability Deliverable(s).

Without compromising performance or quality, the State prefers Deliverable(s) containing higher percentages of recycled materials. The Contractor must indicate an estimate of the percentage of recycled materials, if any, contained in each Deliverable:

- (total estimated percentage of recovered material)
- (estimated percentage of post-consumer material)
- (estimated percentage of post-industrial waste)

8.3 Hazardous Chemical Identification

In accordance with the federal Emergency Planning and Community Right-to-Know Act, 42 USC 11001, *et seq.*, as amended, the Contractor must provide a Safety Data Sheet (SDS) listing any hazardous chemicals, as defined in 40 CFR §370.2, to be delivered. Each hazardous chemical must be properly identified, including any applicable identification number, such as a National Stock Number or Special Item Number.

The Contractor must identify any hazardous chemicals that will be provided under any resulting contract.

The Contractor shall provide all current SDS to the Program Manager (PM) 2 weeks prior to delivery.

8.4 Mercury Content

Pursuant to MCL 18.1261d, mercury-free products must be procured when possible. The Contractor must explain if it intends to provide products containing mercury, the amount or concentration of mercury, and whether cost competitive alternatives exist. If a cost competitive alternative does exist, the Contractor must provide justification as to why the particular product is essential. All products containing mercury must be labeled as containing mercury.

The Contractor shall report if it intends to provide products containing mercury to the Program Manager (PM) no later than 48 hours after a purchase order is issued.

8.5 Brominated Flame Retardants

The State prefers to purchase products that do not contain brominated flame retardants (BFRs) whenever possible. The Contractor must disclose whether the products contain BFRs.

The Contractor must disclose to the Program Manager (PM) whether their products contain BFRs no later than 48 hours after a purchase order is issued.

8.6 Key Personnel

The Contractor must appoint one individual(s) who will be directly responsible for the day to day operations of the Contract ("Key Personnel"). Key Personnel must be specifically assigned to the State account, be knowledgeable on the contractual requirements, and respond to State inquiries within 8 hours.

Bobcat

Randy Fuss

701-241-8746

Randy.fuss@doosan.com

or

Heather Messmer

701-241-8719

heather.messmer@doosan.com

Doosan Infracore Construction Equipment

Matt Gansser

678-714-6429

matt.gansser@doosan.com

Doosan Infracore Portable Power

Kristie Willett

704-883-3772

kristie.willett@doosan.com

The Contractor may not remove or assign Key Personnel without the prior consent of the State. Prior consent is not required for reassignment for reasons beyond the Contractor's control, including illness, disability, death, leave of absence, personal emergency circumstances, resignation, or termination for cause. The State may request a résumé and conduct an interview before approving a change. The State may require a 30 calendar day training period for replacement personnel.

8.7 Organizational Chart

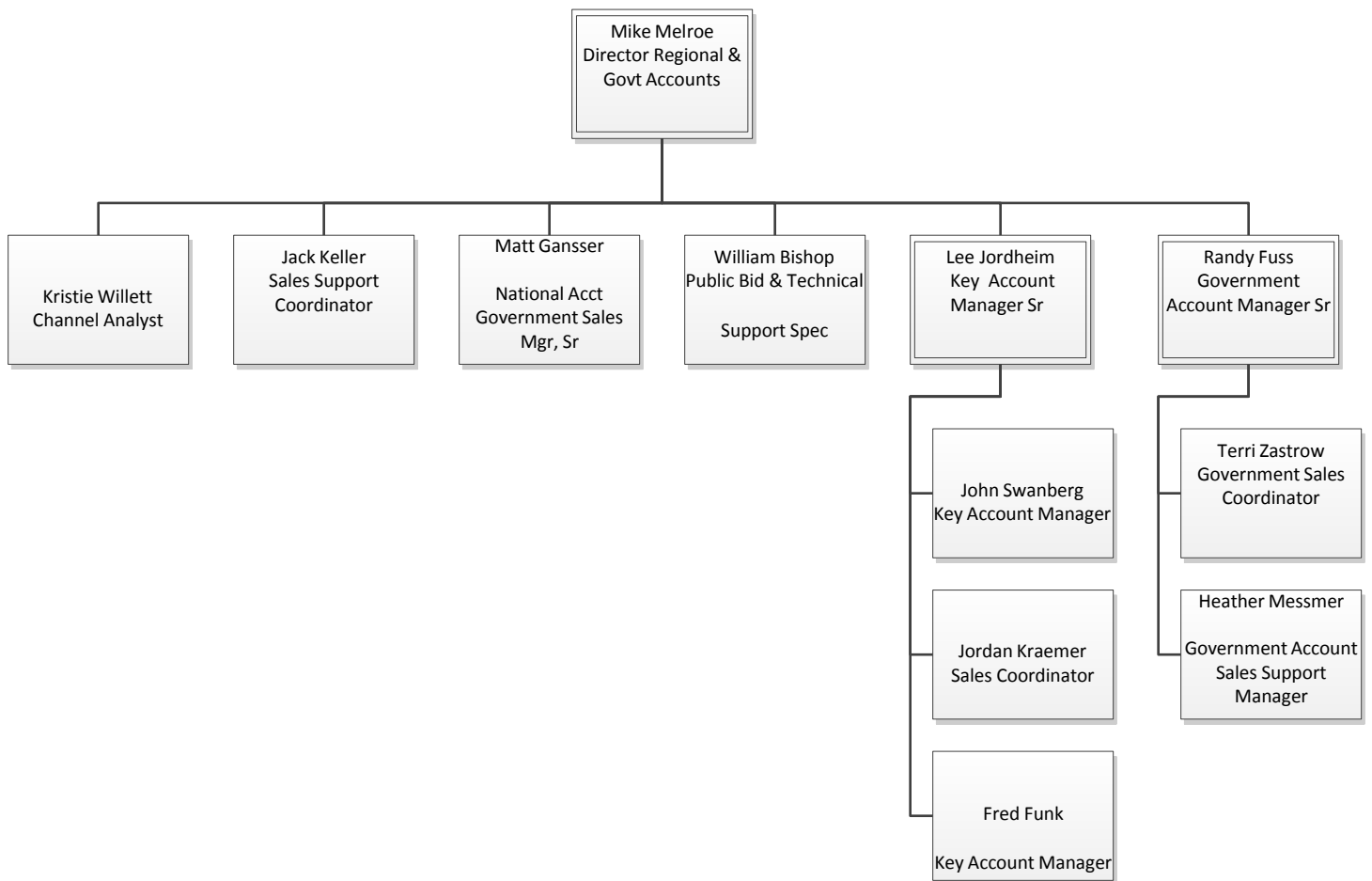

9. Invoice Credits

Late or improper completion of the Contract Activities will cause loss and damage to the State and Extending Purchasing Participants and it would be impracticable and extremely difficult to fix the actual damage sustained by the State and/or Extending Purchasing Participants. Therefore, if there is late or improper completion of the Contract Activities, the State, and the Ordering Entity are entitled to collect invoice credits in the amount of 2/10th of 1% of the Purchase Order for each day the Contractor fails to remedy the late or improper completion of the Work.

10. Liquidated Damages

Unauthorized Removal of Key Personnel will interfere with the timely and proper completion of the Contract, to the loss and damage of the State, and it would be impracticable and extremely difficult to fix the actual damage sustained by the State. Therefore, the State may assess liquidated damages against Contractor as specified below.

The State is entitled to collect \$500 per individual per day for the removal of any Key Personnel without prior approval of the State.

The State is entitled to collect \$500 per individual per day for an unapproved or untrained key personnel replacement.

STATE OF MICHIGAN

Contract No. 071B7700088

Agricultural, Grounds, Turf, Earth Moving, and Roadside Maintenance Equipment

SCHEDULE B SPECIFICATIONS

| Equipment - Purchase | |
|----------------------|--|
| SPEC SECTION | |
| 12 | C38-0101 CTL-16 Skid Steer Track Loader |
| 13 | C38-0101-16 Skid Steer Loader |
| 14 | C38-0101AWS-16 Skid Steer Loader |
| 29 | C06-1002-16 Utility Vehicle 4 wheel drive |
| 31 | C-62-0101RB-16 Loader, 4 Wheel drive 2.25 Cubic Yard Minimum Capacity |
| 32 | 38-0201HD.06 Loader, 4 Wheel drive, Articulated, 3.0 Cubic Yard Minimum Capacity |
| 34 | 30-00LT16 Light Tower, Trailer Mounted Diesel Engine |

| 12. - Spec. No. C 38-0101CTL-16 | | |
|--|--|-------------------------------|
| LOADER – SKID STEER-COMPACT TRACK LOADER | | |
| 1.1 | Engine: Diesel, 107 HP Tier 4 Diesel. (The acceptable engine HP for the size of this unit shall be approximately 100hp (+/-)) | Yes |
| 1.2 | Cooling: Liquid | Yes |
| 1.3 | Transmission: 2-Speed. | Yes |
| 1.4 | Air Cleaner: Dry type, replaceable element, with pre-cleaner. | Yes |
| 1.5 | Oil Filter: Full-flow, replaceable element. | Yes |
| 1.6 | Electrical System: 12 volt, manufacturer's standard size battery and alternator. | Yes |
| 1.7 | Steering and Drive: Hydraulic servo-actuated with steering, braking, forward and reverse controlled by operation of hand lever or levers. | Yes |
| 1.8 | Cab Enclosure with heat and AC | Yes |
| 1.9 | Bucket: Dirt type, 84" width. | Yes |
| 1.10 | Hydraulic System: Provide auxiliary hydraulics for operation of cold planer or other attachments, Variable Flow, pump size 36.6 gpm min., factory installed. Provide replaceable element filter. | Yes |
| 1.11 | Operating characteristics: | |
| | a. Rated operating capacity: 3,325 lbs. min. | Yes |
| | b. Tipping load, SAE rated: 9300 lbs. min. | Yes |
| | c. Min. Height to Raised Bucket Pin: 132" | Yes |
| | d. Dump Height: 94" min. | Yes |
| | e. Travel Speed: 8.4 mph. approx. | Yes |
| 1.12 | Wheelbase: Approximately 48". | Tracked 65.3" |
| 1.13 | Overall Length with Bucket: 151" approx. | Yes |
| 1.14 | Operating Weight: 12,925 lbs. approx. with bucket, without operator. | 12925lbs |
| 1.15 | Tracks: Rubber 17 inches. | Yes |
| 1.16 | Backup alarm | Yes |
| 1.17 | Foot and hand throttle | Yes |
| 1.18 | Spark arrester muffler | Deleted |
| 1.19 | ROPS with enclosed cab. | Yes |
| 1.20 | Hour meter | Yes |
| 1.21 | Fuel gauge | Yes |
| 1.22 | Locking fuel and hydraulic oil reservoir caps | Tailgate and Top Access Locks |
| 1.23 | Horn | Yes |
| 1.24 | Cold start kit and block heater | Yes |
| 1.25 | Adjustable seat with suspension | Yes |
| 1.26 | Seat belt | Yes |
| 1.27 | Parking brake | Yes |
| 1.28 | Front working lights (2) | Yes |
| 1.29 | Rear working lights (2) | Yes |
| 1.30 | Beacon light | Yes |
| 1.31 | Lift arm stops | Yes |
| 1.32 | ROPS mounted warning light monitoring system for: | |

| | | |
|---|---|----------------|
| | a. Audible alarm for low engine oil pressure, | Yes |
| | b. Transmission temperature, | Yes |
| | c. Water temperature, | Yes |
| | d. Alternator, battery voltage | Yes |
| | e. Seat belt reminder | Yes |
| LOADER – SKID STEER-COMPACT TRACK LOADER | | |
| Make Offered: | | Bobcat |
| Model Offered: | | T870 T4 |

13. - Spec. No. C 38-0101-16

SKID STEER LOADER

| | | |
|------|---|-------------------------------|
| 1.1 | Engine: Diesel, 54 HP SAE net | 60 HP SAE Net |
| 1.2 | Cooling: Liquid | Yes |
| 1.3 | Transmission: Hydrostatic with chain drive to all wheels. | Yes |
| 1.4 | Air Cleaner: Dry type, replaceable element, with pre-cleaner. | Yes |
| 1.5 | Oil Filter: Full-flow, replaceable element. | Yes |
| 1.6 | Electrical System: 12 volt, manufacturer's standard size battery and alternator | Yes |
| 1.7 | Steering and Drive: Hydraulic servo-actuated with steering, braking, forward and reverse controlled by operation of hand lever or levers. | Yes |
| 1.8 | Bucket: Dirt type, 11.5 min. cubic feet capacity, SAE rated heaped, 70" max. width | |
| 1.9 | Hydraulic System: Provide auxiliary hydraulics for operation of cold planer or other attachments, pump size 22.0 gpm min., factory installed. Provide replaceable element filter. | Yes |
| 1.10 | Operating characteristics: | |
| 1.11 | a. Rated operating capacity: 1700 lbs. min. | Yes |
| | b. Tipping load, SAE rated: 3400 lbs. min. | Yes |
| | c. Min. Height to Raised Bucket Pin: 116" | Yes |
| | d. Dump Height: 81" min. | Yes |
| | e. Travel Speed: 6.0 mph. approx. | Yes |
| 1.12 | Wheelbase: Approximately 40". | 42.6" |
| 1.13 | Overall Length with Bucket: 144" approx. | 133" |
| 1.14 | Operating Weight: 6,500 lbs. max. with bucket, without operator. | Yes |
| 1.15 | Tires: Pneumatic, 12.00 x 16.5, 6 ply. | 12.00 x 16.5, 10 ply. |
| 1.16 | Backup alarm | Yes |
| 1.17 | Foot and hand throttle | Yes |
| 1.18 | Spark arrester muffler | Deleted |
| 1.19 | ROPS with overhead guard and integral screened sides. | Yes |
| 1.20 | Hour meter | Yes |
| 1.21 | Fuel gauge | Yes |
| 1.22 | Locking fuel and hydraulic oil reservoir caps | Tailgate and Top Access Locks |
| 1.23 | Horn | Yes |
| 1.24 | Cold start kit and block heater | Yes |
| 1.25 | Adjustable seat | Yes |
| 1.26 | Seat belt | Yes |
| 1.27 | Parking brake | Yes |
| 1.28 | Front working lights (2) | Yes |
| 1.29 | Rear working lights (2) | Yes |
| 1.30 | Beacon light | Yes |
| 1.31 | Lift arm stops | Yes |
| 1.32 | ROPS mounted warning light monitoring system for: Audible alarm for low engine oil pressure, transmission temperature, water temperature, alternator, battery voltage and seat belt reminder. | Yes |

SKID STEER LOADER

| | | |
|-----------------------|--|----------------|
| Make Offered: | | Bobcat |
| Model Offered: | | S550 T4 |

14. - Spec. No. C 38-0101AWS-16

LOADER – SKID STEER, ALL WHEEL STEERING

| | | |
|-----|---|-----|
| 1.1 | Engine: Diesel, 92 HP Tier 4 Diesel | Yes |
| 1.2 | Cooling: Liquid | Yes |
| 1.3 | Transmission: 2-Speed. | Yes |
| 1.4 | Air Cleaner: Dry type, replaceable element, with pre-cleaner. | Yes |
| 1.5 | Oil Filter: Full-flow, replaceable element. | Yes |

| | | |
|--|--|-------------------------------|
| 1.6 | Electrical System: 12 volt, manufacturer's standard size battery and alternator. | Yes |
| 1.7 | Steering and Drive: Hydraulic servo-actuated with steering, braking, forward and reverse controlled by operation of hand lever or levers. | Yes |
| 1.8 | Dual Steering: | Yes |
| | a. All Wheel Steer mode | Yes |
| | b. Skid Steer mode | Yes |
| 1.9 | Cab Enclosure with heat and AC | Yes |
| 1.10 | Bucket: Dirt type, 11.5 min. cubic feet capacity, SAE rated heaped, 74" max. width. | Yes |
| 1.11 | Hydraulic System: Provide auxiliary hydraulics for operation of cold planer or other attachments, Variable Flow, pump size 36.6 gpm min., factory installed. Provide replaceable element filter. | Yes |
| 1.12 | Operating characteristics: | |
| | a. Rated operating capacity: 3,325 lbs. min. | Yes |
| | b. Tipping load, SAE rated: 6,650 lbs. min. | Yes |
| | c. Min. Height to Raised Bucket Pin: 132" | Yes |
| | d. Dump Height: 81" min. | Yes |
| | e. Travel Speed: 12.3 mph. approx. | Yes |
| 1.13 | Wheelbase: Approximately 48". | Yes |
| 1.14 | Overall Length with Bucket: 141" approx. | Yes |
| 1.15 | Operating Weight: 6,500 lbs. approx. with bucket, without operator. | 9623lbs |
| 1.16 | Tires: Pneumatic, 12.00 x 16.5, 6 ply. | 12.00 x 16.5, 12 ply |
| 1.17 | Backup alarm | Yes |
| 1.18 | Foot and hand throttle | Yes |
| 1.19 | Spark arrester muffler | Deleted |
| 1.20 | ROPS with enclosed cab. | Yes |
| 1.21 | Hour meter | Yes |
| 1.22 | Fuel gauge | Yes |
| 1.23 | Locking fuel and hydraulic oil reservoir caps | Tailgate and Top Access Locks |
| 1.24 | Horn | Yes |
| 1.25 | Cold start kit and block heater | Yes |
| 1.26 | Adjustable seat with suspension | Yes |
| 1.27 | Seat belt | Yes |
| 1.28 | Parking brake | Yes |
| 1.29 | Front working lights (2) | Yes |
| 1.30 | Rear working lights (2) | Yes |
| 1.31 | Beacon light | Yes |
| 1.32 | Lift arm stops | Yes |
| 1.33 | ROPS mounted warning light monitoring system for: | |
| | a. Audible alarm for low engine oil pressure, | Yes |
| | b. Transmission temperature, | Yes |
| | c. Water temperature, | Yes |
| | d. Alternator, battery voltage | Yes |
| | e. Seat belt reminder | Yes |
| LOADER – SKID STEER, ALL WHEEL STEERING | | |
| Make Offered: | | Bobcat |
| Model Offered: | | A770 T4 |

| | | |
|--|---|---------------------------------|
| 29. - Specification # C06-1002.16 | | |
| 4x4 UTILITY VEHICLE - Reference Gator HPX 4x4 | | |
| 1.1 | Engine shall be 4 cycle gasoline, rated at 15.7 SAE horse power minimum | 40 HP 570cc Gas Engine |
| 1.2 | Engine lubrication shall be pressurized | Yes |
| 1.3 | Engine oil filter shall be spin on, full flow type | Yes |
| 1.4 | Liquid cooled engine | Yes |
| 1.5 | Engine shall have mechanical governor | Yes |
| 1.6 | Air cleaner shall be dry type, replaceable with foam pre cleaner | Yes |
| 1.7 | Choke speed controls, separate levers | One Lever, Inline Shift Pattern |
| 1.8 | Fuel capacity shall be 5.3 gallons minimum | 10 gallons |
| 1.9 | Key start switch shall be provided | Yes |
| 1.10 | Electrical system shall be 12volt | Yes |
| 1.11 | Batteries 12 v 340 CCA | 12v 575 CCA |
| 1.12 | Charging System, Flywheel alternator, regulated, 20 amp | 45 amp Alternator |
| 1.13 | Provide indicators, gauges, or lights for the following: | |
| | a. Engine hour meter | Yes |

| | | |
|--|---|--------------------------|
| | b. Engine oil pressure | Yes |
| | c. Fuel level | Yes |
| 1.14 | Steering shall be manual two wheel steer | Yes |
| 1.15 | Front suspension independent McPherson Strut | Independent Dual "A" Arm |
| 1.16 | Rear suspension coil over shock | Yes |
| 1.17 | Transmission, continuously variable transmission (CVT) | Yes |
| 1.18 | Final drive, two speed oil bath | Yes |
| 1.19 | Forward speed 0 - 25 mph | Up to 35 mph |
| 1.20 | Reverse Speed 0 - 12 mph | Up to 16 mph |
| 1.21 | Brakes shall be disk | Yes |
| 1.22 | Parking brake, disk | Mechanical Lock in |
| 1.21 | Front tires two 24x9.5-10 | Front 25 x 10 -12 |
| 1.22 | Rear tires two 24 x 10.5-10 | Rear 25 x 11-12 |
| 1.23 | Bucket Seats | Bench Seat |
| 1.24 | Cup holders, Glovebox | Yes |
| 1.25 | Paint shall be manufacturer's standard color | Yes |
| 1.26 | Safety meets ANSI standard | Yes |
| 1.27 | Meets Outdoor Power Equipment Institute (OPEI) standard | Yes |
| 1.29 | Warranty 1 year / 1000 hour bumper to bumper | Yes |
| 1.30 | 1- Parts manual | Yes |
| 1.31 | 1- Service manual | Yes |
| 1.32 | 1- Safety & training video | Yes |
| 4x4 UTILITY VEHICLE - Reference Gator HPX 4x4 | | |
| Make Offered: | | Bobcat |
| Model Offered: | | 3400 |

| | | |
|--|---|----------------------|
| 31. - Spec. No. C62-0101RB-16 | | |
| LOADER – 4 WHEEL DRIVE, ARTICULATED, 2.25 CUBIC YARD MINIMUM CAPACITY - Reference Komatsu WA250-5 High Lift | | |
| 1.1 | Loaders shall be painted manufacturer's standard color | Yes |
| 1.2 | Shall have vandal protection for radiator, engine, fuel tank, and hydraulic reservoir. Lockable access shall be part of this protection system. | Yes |
| 1.3 | Wheel base shall be 114 inches minimum | Yes |
| 1.4 | Height over R.O.P.S. shall be 10 foot 8 inches MAXIMUM NO EXCEPTIONS | 10'9" |
| 1.5 | Shall have bucket position indicator | Yes |
| 1.6 | Shall have fenders both front and rear | Yes |
| 1.7 | Shall have a horn | Yes |
| 1.8 | Shall have operators access steps with safety handrails | Yes |
| 1.9 | Shall have a toolbox | Within battery boxes |
| 1.1 | Shall have frame articulation of 80° with center pivot | Yes |
| 1.11 | Shall have an approximate turning radius of 19 feet 10 inches maximum | Yes |
| 1.12 | Shall have ride control for bucket | Yes |
| 2.0 ENGINE | | |
| 2.1 | Shall be water cooled, turbocharged, diesel, air to air after cooled | Yes |
| 2.2 | Horse Power rating shall be 130 @ 2000 rpm minimum | Yes |
| 2.3 | Air cleaner shall be two stage dry type with restriction indicator | Yes |
| 2.4 | Cold weather starting aid shall be electric intake manifold pre-heater and 120v block heater | Yes |
| 2.5 | Shall have antifreeze protection to -34° F | Yes |
| 3.0 TRANSMISSION | | |
| 3.1 | Shall have four (4) forward speeds | Yes |
| 3.2 | Shall have four (4) reverse speeds | 3 Reverse |
| 3.3 | Top speed shall be 23mph minimum | Yes |
| 3.4 | Shall be hydrostatic with one (1) pump and two (2) motors and variable first speed | Yes |
| 3.5 | Shall have a transmission cooler | Yes |
| 4.0 DRIVELINE | | |
| 4.1 | Differentials shall be torque proportioning type | Yes |
| 4.2 | Final drive shall be planetary type | Yes |
| 4.3 | Rear axle shall be a semi-floating type with a total minimum oscillation of 30 ° | 22° |
| 5.0 ELECTRICAL | | |
| 5.1 | Shall be 12 or 24 volt | 24 Volt |
| 5.2 | Alternator shall be 60 amp minimum | Yes |
| 5.3 | Back up alarm of 95dba minimum | Yes |
| 5.4 | Shall have front and rear windshield wipers and washers, | Yes |

| | | |
|---|--|------------|
| 5.5 | front wipers shall be intermittent type | Yes |
| 5.6 | Cab interior light | Yes |
| 5.7 | Shall have two (2) front halogen high/low beam cab mounted headlights with indicator | Yes |
| 5.8 | Shall have two (2) front halogen work lights | Yes |
| 5.9 | Shall have two (2) rear halogen works lights | Yes |
| 5.10 | Shall have two (2) rear combination stop/tail lights | Yes |
| 5.11 | Shall have two (2) rear backup lights | Yes |
| 5.12 | Shall have two (2) front and two (2) rear turn signals with | Yes |
| 5.13 | hazard flashers | Yes |
| 5.14 | Shall have instrument panel light | Yes |
| 5.15 | Shall have 12 volt power supply for accessories in cab | Yes |
| 5.16 | Gauges shall include: | Yes |
| | a. speedometer | Yes |
| | b. tachometer | Yes |
| | c. engine coolant temperature | Yes |
| | d. fuel level | Yes |
| | e. transmission oil temperature | Yes |
| | f. hour meter – to operate only when engine is running | Yes |
| 6.0 BRAKES | | |
| 6.1 | Service brakes shall be hydraulic power boosted, sealed wet disc, foot operated to all four (4) wheels | Yes |
| 6.2 | Parking brake shall be manufacturer's standard and neutralize the transmission when applied | Yes |
| 7.0 OPERATOR'S COMPARTMENT | | |
| 7.1 | Shall be all steel, fully enclosed, and weatherproof | Yes |
| 7.2 | Shall incorporate a Roll Over Protection System (R.O.P.S.) | Yes |
| 7.3 | Shall meet all OSHA and MIOSHA standards | Yes |
| 7.4 | Shall have tinted, full vision safety glass in windshield, all doors and windows | Yes |
| 7.5 | Shall have an adjustable, deluxe cloth, suspension type seat with arm rests and seat belt with retractor | Yes |
| 7.6 | Shall have hot water heater, defroster fans (front and rear) | Yes |
| 7.7 | One (1) inside rearview mirror rearview mirrors | Yes |
| 7.8 | Two (2) outside mounted West Coast type | Yes |
| 7.9 | Shall have a sun visor | Yes |
| 7.10 | Factory installed air conditioning | Yes |
| 7.11 | Shall have a 12 volt power outlet for accessories | Yes |
| 8.0 TIRES | | |
| 8.1 | Shall be tubeless, 20.5 x 25 12 PR with L3 tread | Yes |
| 8.2 | Shall have construction equipment type rims with valves for filling with chloride solution | Yes |
| 9.0 OPERATING WEIGHT | | |
| 9.1 | Shall be 25,000 pounds minimum with standard equipment, excluding optional ballast or chloride filled tires | Yes |
| 10.0 BUCKET | | |
| 10.1 | Shall be all-purpose 2.25 cubic yard minimum | 2.6 yd. |
| 10.2 | Shall have a bolt on cutting edge | Yes |
| 10.3 | Width shall be equal to or in excess of the outside width of the tires | Yes |
| 10.4 | Lifting, lowering, dumping, and tilting of the bucket shall be actuated by power hydraulic means | Yes |
| 10.5 | Bucket action shall be provided for tilting the bucket independently of the lifting arm action with automatic return to dig | Yes |
| 11.0 TIPPING LOADS | | |
| 11.1 | The operating and tipping loads required below shall take into account the additional weight of the front mounted attachment coupler | Yes |
| 11.2 | Operating load shall be 7,000 pounds minimum | Yes |
| 11.3 | Tipping load straight shall be 17,000 pounds minimum | Yes |
| 11.4 | Tipping load in full turn shall be 14,000 pounds minimum | Yes |
| 11.5 | Breakout force shall be 29,000 pounds minimum | 22930 lbs. |
| 11.6 | Dumping clearance (cutting edge) at maximum height and 45° dump angle shall be 10 feet minimum | Yes |
| 12.0 QUICK ATTACH COUPLER SYSTEM | | |

| | | |
|--|---|---------------|
| 12.1 | Coupler system shall consist of one (1) male and two (2) female adaptors as well as the necessary hydraulics and controls | Yes |
| 12.2 | Male adaptor shall be pinned to the loader arm linkage in place of the bucket | Yes |
| 12.3 | Female adaptors shall be compatible with the male adaptor and shall incorporate two (2) pin bosses which shall accept the male coupler locking pins | Yes |
| 12.4 | Coupler shall be compatible with the full range of available loader attachments | Yes |
| 12.5 | One (1) female adaptor shall be integrally installed on the loader bucket | Yes |
| 12.6 | One (1) female adaptor shall be integrally installed on the forklift attachment | Yes |
| 12.7 | Make shall be American Coupler System | Yes |
| 12.8 | Model shall be Pro Series 2000 | Yes |
| 13.0 FORKLIFT ATTACHMENT | | |
| 13.1 | Shall be integrally fitted with a female coupler adaptor as described in Section 12 | Yes |
| 13.2 | Tine length shall be 72 inches minimum | Yes |
| 13.3 | Ground to top of tine clearance shall be 11 foot minimum | Yes |
| 13.4 | Fork width outside to outside of tine shall be 58 inches minimum | Yes |
| 14.0 AUTOMATED LUBRICATION SYSTEM | | |
| 14.1 | Loaders shall have a Lincoln Quicklub® 203 automated lubrication system | Yes |
| LOADER – 4 WHEEL DRIVE, ARTICULATED, 2.25 CUBIC YARD MINIMUM CAPACITY | | |
| Make Offered: | | Doosan |
| Model Offered: | | DL200-5 US-20 |

| | | |
|---|--|----------------------------|
| 32. - Spec. No. 38-0201HD.06 | | |
| LOADER – 4 WHEEL DRIVE, ARTICULATED, 3.0 CUBIC YARD MINIMUM CAPACITY - Reference Komatsu WA320-5 High lift | | |
| 1.1 | Loader shall be painted manufacturers standard color | Yes |
| 1.2 | Shall have vandal protection for radiator, engine, fuel tank, and hydraulic reservoir. Lockable access shall be part of this protection system | Yes |
| 1.3 | Wheel base shall be 119 inches minimum | 118" |
| 1.4 | Height over R.O.P.S. shall be 10 foot 8 inches maximum | 10'9" |
| 1.5 | Shall have bucket position indicator | Yes |
| 1.6 | Shall have fenders both front and rear | Yes |
| 1.7 | Shall have ride control | Yes |
| 1.8 | Shall have a horn | Yes |
| 1.9 | Shall have operators access steps with safety handrails | Yes |
| 1.10 | Shall have a toolbox | Within battery boxes |
| 1.11 | Shall have frame articulation of 80° with center pivot | Yes |
| 1.12 | Shall have an approximate turning radius of 20 feet 8 inches maximum | Yes |
| 2.0 ENGINE | | |
| 2.1 | Shall be water cooled, turbocharged, diesel, air to air after cooled | Yes |
| 2.2 | Horse Power rating shall be 160 @ 2000 rpm minimum | 172 hp @ 2,100 RPM |
| 2.3 | Air cleaner shall be two stage dry type with restriction indicator | Yes |
| 2.4 | Cold weather starting aid shall be electric intake manifold pre-heater | Yes |
| 2.5 | Shall have antifreeze protection to -34° F | Yes |
| 3.0 TRANSMISSION | | |
| 3.1 | Shall have four (4) forward speeds | Yes |
| 3.2 | Shall have four (4) reverse speeds | 3 Reverse |
| 3.3 | Top speed shall be 23mph minimum | Yes |
| 3.4 | Shall be hydrostatic with one (1) pump and two (2) motors and variable first speed | Powershift Transmisson |
| 3.5 | Shall have a transmission cooler | Yes |
| 4. DRIVELINE | | |
| 4.1 | Differentials shall be torque proportioning type | Limited slip Differentials |
| 4.2 | Final drive shall be planetary type | Yes |
| 4.3 | Rear axle shall be a semi-floating type with a total minimum oscillation of 30° | 22° |
| 5.0 ELECTRICAL | | |
| 5.1 | Shall be 12 or 24 volt | Yes |
| 5.2 | Alternator shall be 60amp minimum | Yes |
| 5.3 | Back up alarm of 95dba minimum | Yes |
| 5.4 | Shall have front and rear windshield wipers and washers, front wipers shall be intermittent type | Yes |
| 5.5 | Cab interior light | Yes |
| 5.6 | Shall have two (2) front halogen high/low beam cab mounted headlights with indicator | Yes |
| 5.7 | Shall have two (2) front halogen work lights | Yes |
| 5.8 | Shall have two (2) rear halogen works lights | Yes |

| | | |
|---|---|--------|
| 5.9 | Shall have two (2) rear combination stop/tail lights | Yes |
| 5.10 | Shall have two (2) rear backup lights | Yes |
| 5.11 | Shall have two (2) front and two (2) rear turn signals with hazard flashers | Yes |
| 5.12 | Shall have instrument panel light | Yes |
| 5.13 | Gauges shall include: | |
| | a. speedometer | Yes |
| | b. tachometer | Yes |
| | c. engine coolant temperature | Yes |
| | d. fuel level | Yes |
| | e. transmission oil temperature | Yes |
| | f. hour meter – to operate only when engine is running | Yes |
| 6.0 BRAKES | | |
| 6.1 | Service brakes shall be hydraulic power boosted, sealed wet disc, foot operated to all four (4) wheels | Yes |
| 6.2 | Parking brake shall be manufacturer's standard and neutralize the transmission when applied | Yes |
| 7.0 OPERATOR'S COMPARTMENT | | |
| 7.1 | Shall be all steel, fully enclosed, and weatherproof | Yes |
| 7.2 | Shall incorporate a Roll Over Protection System (R.O.P.S.) | Yes |
| 7.3 | Shall meet all OSHA and MIOSHA standards | Yes |
| 7.4 | Shall have tinted, full vision safety glass in windshield, all doors and windows | Yes |
| 7.5 | Shall have an adjustable, deluxe cloth, suspension type seat with arm rests and seat belt with retractor | Yes |
| 7.6 | Shall have hot water heater, | |
| 7.7 | defroster fans (front and rear) | Yes |
| 7.8 | One (1) inside rearview mirror | Yes |
| 7.9 | Air ride seat shall be provided | Yes |
| 7.10 | Two (2) outside mounted West Coast type rearview mirrors | |
| 7.11 | Shall have a sun visor | Yes |
| 7.12 | Factory installed air conditioning | Yes |
| 7.13 | Shall have a 12 volt power outlet for accessories | Yes |
| 8.0 TIRES | | |
| 8.1 | Shall be tubeless, 20.5 x 25 12 PR with L3 tread | Yes |
| 8.2 | Shall have construction equipment type rims with valves for filling with chloride solution | Yes |
| 9.0 OPERATING WEIGHT | | |
| 9.1 | Shall be 30,600 pounds minimum with standard equipment, excluding optional ballast or chloride filled tires | Yes |
| 10.0 BUCKET | | |
| 10.1 | Shall be all-purpose 3.0 cubic yard minimum | Yes |
| 10.2 | Shall have a bolt on cutting edge | Yes |
| 10.3 | Width shall be equal to or in excess of the outside width of the tires | Yes |
| 10.4 | Lifting, lowering, dumping, and tilting of the bucket shall be actuated by power hydraulic means | Yes |
| 10.5 | Bucket action shall be provided for tilting the bucket independently of the lifting arm action with automatic return to dig | Yes |
| 11.0 TIPPING LOADS | | |
| 11.1 | The operating and tipping loads required below shall take into account the additional weight of the front mounted attachment coupler | Yes |
| 11.2 | Operating load shall be 9,500 pounds minimum | Yes |
| 11.3 | Tipping load straight shall be 21,800 pounds minimum | 21,440 |
| 11.4 | Tipping load in full turn shall be 19,000 pounds minimum | 18,927 |
| 11.5 | Breakout force shall be 29,900 pounds minimum | 23,830 |
| 12.0 QUICK ATTACH COUPLER SYSTEM | | |
| 12.1 | Dumping clearance (cutting edge) at maximum height and 45° dump angle shall be 11 feet minimum | 10'7" |
| 12.2 | Coupler system shall consist of one (1) male and two (2) female adaptors as well as the necessary hydraulics and controls | Yes |
| 12.3 | Male adaptor shall be pinned to the loader arm linkage in place of the bucket | Yes |
| 12.4 | Female adaptors shall be compatible with the male adaptor and shall incorporate two (2) pin bosses which shall accept the male coupler locking pins | Yes |
| 12.5 | Coupler shall be compatible with the full range of available loader attachments | Yes |
| 12.6 | One (1) female adaptor shall be integrally installed on the loader bucket | Yes |

| | | |
|---|---|---------------|
| 12.7 | One (1) female adaptor shall be integrally installed on the forklift attachment | Yes |
| 12.8 | Make shall be American Coupler System | Yes |
| 12.9 | Model shall be Pro Series 2000 | Yes |
| 13.0 FORKLIFT ATTACHMENT | | |
| 13.1 | Shall be integrally fitted with a female coupler adaptor as described in Section 12 | Yes |
| 13.2 | Tine length shall be 72 inches minimum | Yes |
| 13.3 | Ground to top of tine clearance shall be 11 foot minimum | Yes |
| 13.4 | Fork width outside to outside of tine shall be 58 inches minimum | Yes |
| 14.0 AUTOMATED LUBRICATION SYSTEM | | |
| 14.1 | Loaders shall have a Lincoln Quicklub® 203 automated lubrication system | Yes |
| LOADER – 4 WHEEL DRIVE, ARTICULATED, 3.0 CUBIC YARD MINIMUM CAPACITY | | |
| Make Offered: | | Doosan |
| Model Offered: | | DL250-5 US-20 |

| | | |
|---|---|----------------------------|
| 34. - Spec. No. 30-00LT16 | | |
| 30-00LT16 Light Tower, Trailer Mounted Diesel Engine | | |
| 1.1 | Total weight: 1550 pounds | Yes |
| 1.2 | Over all length: 176 inches | Yes |
| 1.3 | Transport height: 66 inches | Yes |
| 1.4 | Overall width: 47 inches | Yes |
| 1.5 | Max. Tower height: 30 Feet | Yes |
| 1.6 | Wind stability of 65 mph at full height | Yes |
| 1.7 | Ground clearance: 8 inches | Yes |
| 1.8 | Tire Size: 13 inches | Yes |
| 1.9 | Winch Capacity: 1,500 pounds | Yes |
| 1.10 | Winch wire rope: 3/16 | Yes |
| 1.11 | Fuel tank capcity: 30 gallons | 28 Gallons |
| 1.12 | Engine run time per fuel tank 3/4 load: 64 hours | Yes |
| 1.13 | Engine type: Diesel | Yes |
| 1.14 | Engine HP: 12 min | Yes |
| 1.15 | Engine cylinders: 3 | Yes |
| 1.16 | Engine RPM: 1800 | Yes |
| 1.17 | Engine cooling: liquid | Yes |
| 1.18 | Engine auto shut down: low oil presssure / high temp | Yes |
| 1.19 | Maximum generator output: 6,000 watts | Yes |
| 1.20 | Continuous generator output: 6,000 watts | Yes |
| 1.21 | Voltage: 120/240 | Yes |
| 1.22 | Amps at 120 volts: 50 | Yes |
| 1.23 | Amps at 240Volts: 25 | Yes |
| 1.24 | Recepticales: 2, 120 volt GFCI protected | Yes |
| 1.25 | Flood Lights: (4) Metal Halide | Yes |
| 1.26 | Lumens: 440,000 | Yes |
| 1.27 | Light coverage: 5 to 7 Acres | Yes |
| 1.28 | Sound level at 23 feet: 73 db Max. | Yes |
| 1.29 | Trailer hitch: 2 inch ball, adjustable height, with safety chains with spring loaded safety hooks | Yes |
| 1.30 | Trailer coupler: spring loaded bull dog type | Combination Hitch (2" ball |
| 1.31 | Trailer Lights: DOT approved tail, stop and turn LED type | No LED |
| 1.32 | Trailer connector shall be std J560 type | Yes |
| 1.33 | Trailer wiring to match MDOT diagram | Yes |
| 1.34 | Trailer to have rear mounted screw adjustable rear out | Yes |
| 1.35 | Housing shall consit of a roof or head along with hinged side doors which shall lock in place | Yes |
| 1.36 | Housing shall have access panels for servicing | Yes |
| 1.37 | Engine control panel shall include hour meter, circuit breakers, light swicthes and key start | Yes |
| 1.38 | Paint shall be manufacturer's standard color | Yes |
| 1.39 | 1- Service manual | Yes |
| 1.40 | 1- Parts manual | Yes |
| LIGHT TOWER, TRAILER MOUNTED DIESEL ENGINE | | |
| Make Offered: | | Doosan Portable Power |
| Model Offered: | | LSCWKUB-60Hz-T4F |

MICHIGAN BOBCAT DEALERS

| Name | Telephone | Fax | Email | Physical Address City |
|--|----------------|----------------|--------------------------------------|-----------------------|
| Archbold Equipment Company, Adrian, MI | 517-265-5630 | 517-265-5430 | Keith.Walter@archboldequipmentco.com | ADRIAN |
| Bobcat of Lansing,Lansing,MI | (517) 394-1155 | (517) 394-1550 | bobcatlansing@acd.net | LANSING |
| Bobcat of Michiana,Benton Harbor,MI | (269) 849-0701 | (269) 849-1822 | kelly.evard@hulllifttruck.com | BENTON HARBOR |
| Bobcat of Motor City East, Chesterfield, MI | 586-463-3333 | 734-421-1671 | sales@carletonequipment.com | CHESTERFIELD |
| Carleton Eq. Bobcat of Grand Rapids,Byron Center,MI | (616) 877-3388 | (616) 877-4737 | bob@carletonequipment.com | BYRON CENTER |
| Carleton Equipment Bobcat of Saginaw/Flint,Saginaw,MI | (989) 777-6666 | (989) 777-3357 | waltrose@carletonequipment.com | SAGINAW |
| Carleton Equipment Co,Kalamazoo,MI | (269) 343-2943 | (269) 343-4201 | steve@carletonequipment.com | KALAMAZOO |
| Carleton Equipment Company Bobcat of Motor City, Livonia, MI | 734-421-9999 | 734-261-9567 | ryan@carletonequipment.com | LIVONIA |
| Diuble Equipment Inc,Ann Arbor,MI | (734) 994-1313 | (734) 994-7872 | rduible@aol.com | ANN ARBOR |
| Ellens Equipment, Inc., McBain, MI | 231-825-2416 | 231-825-2292 | ellens@ellensequipment.com | MCBAIN |
| Midway Rentals, Inc., Negaunee, MI | 906-228-4200 | 906-228-9379 | billc@mrmqt.com | NEGAUNEE |

MICHIGAN DOOSAN HEAVY EQUIPMENT DEALERS

| Name | Telephone | Fax | Email | Physical Address City |
|----------------------------------|--------------|--------------|--------------------------------|-----------------------|
| Midway Rentals, Inc. | 906-228-4200 | | joeo@midwayrentalsandsales.com | Negaunee |
| Carleton Equipment Company, Inc. | 269-343-2943 | 269-343-4201 | todd@carletonequipment.com | Kalamazoo |
| Carleton Equipment Company, Inc. | 616-877-3388 | 616-877-4737 | todd@carletonequipment.com | Byron Center |
| Carleton Equipment Company, Inc. | 989-777-6666 | 989-777-3357 | todd@carletonequipment.com | Saginaw |
| Carleton Equipment Company, Inc. | 586-463-3333 | 734-421-1671 | ryan@carletonequipment.com | Chesterfield |

MICHIGAN DOOSAN PORTABLE POWER DEALERS

| Name | Telephone | Fax | Email | Physical Address City |
|--|--------------|--------------|--------------------|-----------------------|
| CLOVERDALE EQUIPMENT CO,OAK PARK,MI | 248-399-6600 | 248-399-7730 | tdmoilanen@aol.com | OAK PARK |
| CLOVERDALE EQUIPMENT COMPANY,MUSKEGON,MI | 800-234-9528 | 231-733-4601 | tdmoilanen@aol.com | MUSKEGON |
| ROLAND MACHINERY COMPANY, ESCANABA, MI. | 906-786-6920 | 906-786-5813 | | ESCANABA |

CONTRACT # 071B7700088 - AWARDED SPECIFICATIONS FOR PURCHASE

| Spec # | EQUIPMENT MAKE & MODEL: | EQUIPMENT CATEGORY | Quoted Price | Hourly rate for training (per Schedule A, Statement of Work, section A.,3.3) |
|--------|---|--------------------|--------------|--|
| 13 | C38-0101-16 Skid Steer Loader - Bobcat S550 | Skid Steer | \$33,547.08 | \$0.00 |
| 34 | 30-00LT16 Light Tower, Trailer Mounted Diesel Engine - Doosan Portable Power LSCWKUB-60Hz-T4F | Light Tower | \$7,578.00 | \$0.00 |

NON-AWARDED SPECIFICATIONS FOR PURCHASE

| | | | | |
|----|---|----------------------|--------------|--------|
| 12 | C38-0101 CTL-16 Skid Steer Track Loader - Bobcat T870 T4 | Compact Track Loader | \$65,292.11 | \$0.00 |
| 14 | C38-0101AWS-16 Skid Steer Loader - Bobcat A770 | AWS Skid Steer | \$56,286.70 | \$0.00 |
| 29 | C06-1002-16 Utility Vehicle 4 wheel drive - Bobcat 3400, Gas | Utility Vehicle | \$11,042.16 | \$0.00 |
| 31 | C-62-0101RB-16 Loader, 4 Wheel drive 2.25 Cubic Yard Minimum Capacity - Doosan DL200-5 US-20 | Wheel Loader | \$155,737.57 | \$0.00 |
| 32 | 38-0201HD.06 Loader, 4 Wheel drive, Articulated, 3.0 Cubic Yard Minimum Capacity - Doosan DL250-5 US-20 | Wheel Loader | \$173,206.53 | \$0.00 |

Catalog Pricing For PURCHASE

| Bobcat Equipment | | | | | | |
|---------------------------------------|---|----------------------|--------------|---------------------|--------------|--|
| Item # | EQUIPMENT MAKE & MODEL: | EQUIPMENT CATEGORY | MSRP | % Discount Off MSRP | Discount | Total Cost (Includes delivery & setup) |
| Bobcat Skid Steer Loaders | | | | | | |
| 1 | Bobcat S70 | Skid Steer | \$ 21,352.00 | 30% | \$ 6,405.60 | \$ 14,946.40 |
| 2 | Bobcat S450 | Skid Steer | \$ 33,582.00 | 30% | \$ 10,074.60 | \$ 23,507.40 |
| 3 | Bobcat S510 | Skid Steer | \$ 34,561.00 | 30% | \$ 10,368.30 | \$ 24,192.70 |
| 4 | Bobcat S530 | Skid Steer | \$ 36,144.00 | 30% | \$ 10,843.20 | \$ 25,300.80 |
| 5 | Bobcat S550 | Skid Steer | \$ 37,679.00 | 30% | \$ 11,303.70 | \$ 26,375.30 |
| 6 | Bobcat S570 | Skid Steer | \$ 39,780.00 | 30% | \$ 11,934.00 | \$ 27,846.00 |
| 7 | Bobcat S590 | Skid Steer | \$ 40,924.00 | 30% | \$ 12,277.20 | \$ 28,646.80 |
| 8 | Bobcat S595 | Skid Steer | \$ 43,850.00 | 30% | \$ 13,155.00 | \$ 30,695.00 |
| 9 | Bobcat S630 | Skid Steer | \$ 43,722.00 | 30% | \$ 13,116.60 | \$ 30,605.40 |
| 10 | Bobcat S650 | Skid Steer | \$ 46,141.00 | 30% | \$ 13,842.30 | \$ 32,298.70 |
| 11 | Bobcat S740 | Skid Steer | \$ 49,990.00 | 30% | \$ 14,997.00 | \$ 34,993.00 |
| 12 | Bobcat S750 | Skid Steer | \$ 55,329.00 | 30% | \$ 16,598.70 | \$ 38,730.30 |
| 13 | Bobcat S770 | Skid Steer | \$ 56,953.00 | 30% | \$ 17,085.90 | \$ 39,867.10 |
| 14 | Bobcat S850 | Skid Steer | \$ 65,714.00 | 30% | \$ 19,714.20 | \$ 45,999.80 |
| 15 | Bobcat Skid Steer Factory Installed Options | Skid Steer | | 30% | \$ - | \$ - |
| 16 | Bobcat Skid Steer Attachments | Skid Steer | | 24% | \$ - | \$ - |
| Bobcat All Wheel Steer Loaders | | | | | | |
| 17 | Bobcat A770 | AWS Skid Steer | \$ 65,214.00 | 24% | \$ 15,651.36 | \$ 49,562.64 |
| 18 | Bobcat A770 AWS Factory Installed Options | AWS Skid Steer | | 24% | \$ - | \$ - |
| 19 | Bobcat A770 AWS Attachments | AWS Skid Steer | | 24% | \$ - | \$ - |
| Bobcat Compact Track Loaders | | | | | | |
| 20 | Bobcat T450 | Compact Track Loader | \$ 45,579.00 | 30% | \$ 13,673.70 | \$ 31,905.30 |
| 21 | Bobcat T550 | Compact Track Loader | \$ 50,508.00 | 30% | \$ 15,152.40 | \$ 35,355.60 |
| 22 | Bobcat T590 | Compact Track Loader | \$ 53,217.00 | 30% | \$ 15,965.10 | \$ 37,251.90 |
| 23 | Bobcat T595 | Compact Track Loader | \$ 54,395.00 | 30% | \$ 16,318.50 | \$ 38,076.50 |
| 24 | Bobcat T630 | Compact Track Loader | \$ 55,953.00 | 30% | \$ 16,785.90 | \$ 39,167.10 |
| 25 | Bobcat T650 | Compact Track Loader | \$ 59,438.00 | 30% | \$ 17,831.40 | \$ 41,606.60 |
| 26 | Bobcat T740 | Compact Track Loader | \$ 65,378.00 | 30% | \$ 19,613.40 | \$ 45,764.60 |
| 27 | Bobcat T750 | Compact Track Loader | \$ 71,091.00 | 30% | \$ 21,327.30 | \$ 49,763.70 |

| | | | | | | |
|----|--|-----------------------|---------------|-----|--------------|--------------|
| 28 | Bobcat T770 | Compact Track Loader | \$ 74,337.00 | 30% | \$ 22,301.10 | \$ 52,035.90 |
| 29 | Bobcat T870 | Compact Track Loader | \$ 82,204.00 | 30% | \$ 24,661.20 | \$ 57,542.80 |
| 30 | Bobcat Compact Track Loader Factory Installed Options | Compact Track Loader | | 30% | \$ - | \$ - |
| 31 | Bobcat Compact Track Loader Attachments | Compact Track Loader | | 24% | \$ - | \$ - |
| 32 | Bobcat MT55 | Mini Track Loader | \$ 21,628.00 | 24% | \$ 5,190.72 | \$ 16,437.28 |
| 33 | Bobcat MT85 | Mini Track Loader | \$ 25,688.00 | 24% | \$ 6,165.12 | \$ 19,522.88 |
| 34 | Bobcat MT55 and MT85 Factory Installed Options | Mini Track Loader | | 24% | \$ - | \$ - |
| 35 | Bobcat MT55 and MT85 Attachments | Mini Track Loader | | 24% | \$ - | \$ - |
| | Bobcat Mini Excavators | | | | | |
| 36 | Bobcat 418 | Mini Excavators | \$ 23,090.00 | 30% | \$ 6,927.00 | \$ 16,163.00 |
| 37 | Bobcat E20 | Mini Excavators | \$ 30,963.00 | 30% | \$ 9,288.90 | \$ 21,674.10 |
| 38 | Bobcat E26 | Mini Excavators | \$ 36,740.00 | 30% | \$ 11,022.00 | \$ 25,718.00 |
| 39 | Bobcat E32i | Mini Excavators | \$ 45,176.00 | 30% | \$ 13,552.80 | \$ 31,623.20 |
| 40 | Bobcat E32 | Mini Excavators | \$ 51,061.00 | 30% | \$ 15,318.30 | \$ 35,742.70 |
| 41 | Bobcat E35i ZTS | Mini Excavators | \$ 46,551.00 | 30% | \$ 13,965.30 | \$ 32,585.70 |
| 42 | Bobcat E35 ZTS | Mini Excavators | \$ 52,436.00 | 30% | \$ 15,730.80 | \$ 36,705.20 |
| 43 | Bobcat E42 | Mini Excavators | \$ 53,553.00 | 30% | \$ 16,065.90 | \$ 37,487.10 |
| 44 | Bobcat E45 | Mini Excavators | \$ 59,763.00 | 30% | \$ 17,928.90 | \$ 41,834.10 |
| 45 | Bobcat E50 | Mini Excavators | \$ 66,672.00 | 30% | \$ 20,001.60 | \$ 46,670.40 |
| 46 | Bobcat E55 | Mini Excavators | \$ 75,688.00 | 30% | \$ 22,706.40 | \$ 52,981.60 |
| 47 | Bobcat E63 | Mini Excavators | \$ 83,867.00 | 30% | \$ 25,160.10 | \$ 58,706.90 |
| 48 | Bobcat E85 | Mini Excavators | \$ 107,565.00 | 30% | \$ 32,269.50 | \$ 75,295.50 |
| 49 | Bobcat Mini Excavators Factory Installed Options | Mini Excavators | | 30% | \$ - | \$ - |
| 50 | Bobcat Mini Excavators Attachments | Mini Excavators | | 24% | \$ - | \$ - |
| | Bobcat Versa-Handlers | | | | | |
| 51 | Bobcat V519 | Versa-Handlers | \$ 78,407.00 | 24% | \$ 18,817.68 | \$ 59,589.32 |
| 52 | Bobcat Versa-Handlers Factory Installed Options | Versa-Handlers | | 24% | \$ - | \$ - |
| 53 | Bobcat Versa-Handlers Attachments | Versa-Handlers | | 24% | \$ - | \$ - |
| | Bobcat Tool Cat Utility Work Machines | | | | | |
| 54 | Bobcat Tool Cat 5600 | Utility Work Machines | \$ 50,723.00 | 15% | \$ 7,608.45 | \$ 43,114.55 |
| 55 | Bobcat Tool Cat 5610 | Utility Work Machines | \$ 64,163.00 | 15% | \$ 9,624.45 | \$ 54,538.55 |
| 56 | Bobcat Tool Cat 5600 & 5610 Factory Installed Options | Utility Work Machines | | 15% | \$ - | \$ - |
| 57 | Bobcat Tool Cat 5600 & 5610 Attachments | Utility Work Machines | | 24% | \$ - | \$ - |
| | Bobcat Utility Vehicles | | | | | |
| 58 | Bobcat 3400 Gas | Utility Vehicles | \$ 12,699.00 | 16% | \$ 2,031.84 | \$ 10,667.16 |
| 59 | Bobcat 3400 Diesel | Utility Vehicles | \$ 15,249.00 | 16% | \$ 2,439.84 | \$ 12,809.16 |
| 60 | Bobcat 3400XL Gas | Utility Vehicles | \$ 14,625.00 | 16% | \$ 2,340.00 | \$ 12,285.00 |
| 61 | Bobcat 3400XL Diesel | Utility Vehicles | \$ 16,599.00 | 16% | \$ 2,655.84 | \$ 13,943.16 |
| 62 | Bobcat 3600 Diesel | Utility Vehicles | \$ 16,152.00 | 16% | \$ 2,584.32 | \$ 13,567.68 |
| 63 | Bobcat 3650 Diesel | Utility Vehicles | \$ 19,889.00 | 16% | \$ 3,182.24 | \$ 16,706.76 |
| 64 | Bobcat Utility Vehicles Factory Installed Options | | | 16% | \$ - | \$ - |
| 65 | Bobcat Utility Vehicles Attachments | | | 24% | \$ - | \$ - |
| | *See Schedule D2 - Bobcat Price Pages for Complete Listing of All Factory Options and Attachments | | | | | |

Doosan Heavy Equipment

| Item # | EQUIPMENT MAKE & MODEL: | EQUIPMENT CATEGORY | MSRP | % Discount Off MSRP | Discount | Total Cost (Includes delivery & setup) |
|--------|------------------------------------|--------------------|---------------|---------------------|--------------|--|
| | Doosan Wheel Loaders | | | | | |
| 66 | DL200-5 Standard Lift Wheel Loader | Wheel Loader | \$ 129,262.00 | 16% | \$ 20,681.92 | \$ 108,580.08 |
| 67 | DL200-5 High Lift Wheel Loader | Wheel Loader | \$ 137,485.00 | 16% | \$ 21,997.60 | \$ 115,487.40 |

| | | | | | | |
|-----|---|--------------|---------------|-----|--------------|---------------|
| 68 | DL200TC-5 Tool Carrier Wheel Loader | Wheel Loader | \$ 135,766.00 | 16% | \$ 21,722.56 | \$ 114,043.44 |
| 69 | DL220-5 Standard Lift Wheel Loader | Wheel Loader | \$ 141,696.00 | 16% | \$ 22,671.36 | \$ 119,024.64 |
| 70 | DL220-5 Locking Differential Wheel Loader | Wheel Loader | \$ 143,909.00 | 16% | \$ 23,025.44 | \$ 120,883.56 |
| 71 | DL220-5 High Lift Wheel Loader | Wheel Loader | \$ 144,530.00 | 16% | \$ 23,124.80 | \$ 121,405.20 |
| 72 | DL220-5 High Lift w/ Locking Diff. Wheel Loader | Wheel Loader | \$ 146,743.00 | 16% | \$ 23,478.88 | \$ 123,264.12 |
| 73 | DL250-5 Standard Lift Wheel Loader | Wheel Loader | \$ 159,367.00 | 16% | \$ 25,498.72 | \$ 133,868.28 |
| 74 | DL250-5 Locking Differential Wheel Loader | Wheel Loader | \$ 161,547.00 | 16% | \$ 25,847.52 | \$ 135,699.48 |
| 75 | DL250-5 High Lift Wheel Loader | Wheel Loader | \$ 162,460.00 | 16% | \$ 25,993.60 | \$ 136,466.40 |
| 76 | DL250-5 High Lift w/ Locking Diff. Wheel Loader | Wheel Loader | \$ 164,640.00 | 16% | \$ 26,342.40 | \$ 138,297.60 |
| 77 | DL250TC-5 Tool Carrier Wheel Loader | Wheel Loader | \$ 164,060.00 | 16% | \$ 26,249.60 | \$ 137,810.40 |
| 78 | DL250TC-5 Locking Differential Wheel Loader | Wheel Loader | \$ 166,240.00 | 16% | \$ 26,598.40 | \$ 139,641.60 |
| 79 | DL300-5 Standard Lift Wheel Loader | Wheel Loader | \$ 219,521.00 | 16% | \$ 35,123.36 | \$ 184,397.64 |
| 80 | DL300-5 Locking Differential Wheel Loader | Wheel Loader | \$ 222,581.00 | 16% | \$ 35,612.96 | \$ 186,968.04 |
| 81 | DL300-5 High Lift Wheel Loader | Wheel Loader | \$ 230,496.00 | 16% | \$ 36,879.36 | \$ 193,616.64 |
| 82 | DL300-5 High Lift w/ Locking Diff. Wheel Loader | Wheel Loader | \$ 233,556.00 | 16% | \$ 37,368.96 | \$ 196,187.04 |
| 83 | DL350-5 Standard Lift Wheel Loader | Wheel Loader | \$ 242,964.00 | 16% | \$ 38,874.24 | \$ 204,089.76 |
| 84 | DL350-5 Locking Differential Wheel Loader | Wheel Loader | \$ 245,964.00 | 16% | \$ 39,354.24 | \$ 206,609.76 |
| 85 | DL350-5 High Lift Wheel Loader | Wheel Loader | \$ 250,964.00 | 16% | \$ 40,154.24 | \$ 210,809.76 |
| 86 | DL350-5 High Lift w/ Locking Diff. Wheel Loader | Wheel Loader | \$ 253,964.00 | 16% | \$ 40,634.24 | \$ 213,329.76 |
| 87 | DL420-5 Standard Lift Wheel Loader | Wheel Loader | \$ 281,018.00 | 16% | \$ 44,962.88 | \$ 236,055.12 |
| 88 | DL420-5 Locking Differential Wheel Loader | Wheel Loader | \$ 285,098.00 | 16% | \$ 45,615.68 | \$ 239,482.32 |
| 89 | DL420-5 High Lift Wheel Loader | Wheel Loader | \$ 282,849.00 | 16% | \$ 45,255.84 | \$ 237,593.16 |
| 90 | DL420-5 High Lift w/ Locking Diff. Wheel Loader | Wheel Loader | \$ 286,929.00 | 16% | \$ 45,908.64 | \$ 241,020.36 |
| 91 | DL450-5 Standard Lift Wheel Loader | Wheel Loader | \$ 343,812.00 | 16% | \$ 55,009.92 | \$ 288,802.08 |
| 92 | DL450-5 Locking Differential Wheel Loader | Wheel Loader | \$ 347,912.00 | 16% | \$ 55,665.92 | \$ 292,246.08 |
| 93 | DL450-5 High Lift Wheel Loader | Wheel Loader | \$ 354,062.00 | 16% | \$ 56,649.92 | \$ 297,412.08 |
| 94 | DL450-5 High Lift w/ Locking Diff. Wheel Loader | Wheel Loader | \$ 358,162.00 | 16% | \$ 57,305.92 | \$ 300,856.08 |
| 95 | DL550-5 Standard Lift Wheel Loader | Wheel Loader | \$ 415,325.00 | 16% | \$ 66,452.00 | \$ 348,873.00 |
| 96 | DL550-5 High Lift Wheel Loader | Wheel Loader | \$ 426,552.00 | 16% | \$ 68,248.32 | \$ 358,303.68 |
| | Doosan Excavators | | | | \$ - | \$ - |
| 97 | DX140LC-5 No Front Excavator | Excavator | \$ 117,970.00 | 16% | \$ 18,875.20 | \$ 99,094.80 |
| 98 | DX140LC-5 Standard Excavator | Excavator | \$ 138,240.00 | 16% | \$ 22,118.40 | \$ 116,121.60 |
| 99 | DX140LC-5 Standard w/ Dozer Blade Excavator | Excavator | \$ 151,161.00 | 16% | \$ 24,185.76 | \$ 126,975.24 |
| 100 | DX140LCR-5 Standard Excavator | Excavator | \$ 147,918.00 | 16% | \$ 23,666.88 | \$ 124,251.12 |
| 101 | DX140LCR-5 Standard w/ Dozer Blade Excavator | Excavator | \$ 161,742.00 | 16% | \$ 25,878.72 | \$ 135,863.28 |
| 102 | DX180LC-5 No Front Excavator | Excavator | \$ 132,575.00 | 16% | \$ 21,212.00 | \$ 111,363.00 |
| 103 | DX180LC-5 Standard Excavator | Excavator | \$ 153,920.00 | 16% | \$ 24,627.20 | \$ 129,292.80 |
| 104 | DX180LC-5 Long Arm Excavator | Excavator | \$ 155,011.00 | 16% | \$ 24,801.76 | \$ 130,209.24 |
| 105 | DX180LC-5 Standrad Excavator w/ Dozer Blade | Excavator | \$ 167,400.00 | 16% | \$ 26,784.00 | \$ 140,616.00 |
| 106 | DX180LC-5 Narrow Track Excavator | Excavator | \$ 153,581.00 | 16% | \$ 24,572.96 | \$ 129,008.04 |
| 107 | DX225LC-5 No Front Excavator | Excavator | \$ 159,569.00 | 16% | \$ 25,531.04 | \$ 134,037.96 |
| 108 | DX225LC-5 Standard Excavator | Excavator | \$ 185,962.21 | 16% | \$ 29,753.95 | \$ 156,208.26 |
| 109 | DX225LC-5 Long Arm Excavator | Excavator | \$ 189,082.10 | 16% | \$ 30,253.14 | \$ 158,828.96 |
| 110 | DX225LC-5 Standard Excavator w/ Dozer Blade | Excavator | \$ 204,632.06 | 16% | \$ 32,741.13 | \$ 171,890.93 |
| 111 | DX225LC-5 Super Long Reach Excavator | Excavator | \$ 215,164.00 | 16% | \$ 34,426.24 | \$ 180,737.76 |
| 112 | DX235LCR-5 Standard Reduced Swing Excavator | Excavator | \$ 196,617.71 | 16% | \$ 31,458.83 | \$ 165,158.88 |
| 113 | DX235LCR-5 Standard Excavator w/Dozer | Excavator | \$ 216,414.72 | 16% | \$ 34,626.36 | \$ 181,788.36 |
| 114 | DX255LC-5 No Front Excavator | Excavator | \$ 193,947.27 | 16% | \$ 31,031.56 | \$ 162,915.71 |
| 115 | DX255LC-5 Standard Excavator | Excavator | \$ 223,741.26 | 16% | \$ 35,798.60 | \$ 187,942.66 |
| 116 | DX255LC-5 Long Arm Excavator | Excavator | \$ 226,365.24 | 16% | \$ 36,218.44 | \$ 190,146.80 |
| 117 | DX300LC-5 No Front Excavator | Excavator | \$ 220,290.00 | 16% | \$ 35,246.40 | \$ 185,043.60 |
| 118 | DX300LC-5 Standard Excavator | Excavator | \$ 254,707.00 | 16% | \$ 40,753.12 | \$ 213,953.88 |
| 119 | DX300LC-5 Long Arm Excavator | Excavator | \$ 257,443.59 | 16% | \$ 41,190.97 | \$ 216,252.62 |

| | | | | | | |
|-----|---|-------------------------|---------------|-----|--------------|---------------|
| 120 | DX300LC-5 Super Long Reach Excavator | Excavator | \$ 293,605.00 | 16% | \$ 46,976.80 | \$ 246,628.20 |
| 121 | DX300LC-5 Material Handler | Excavator | \$ 355,656.00 | 16% | \$ 56,904.96 | \$ 298,751.04 |
| 122 | DX350LC-5 No Front Excavator | Excavator | \$ 261,220.00 | 16% | \$ 41,795.20 | \$ 219,424.80 |
| 123 | DX350LC-5 Standard Excavator | Excavator | \$ 301,982.40 | 16% | \$ 48,317.18 | \$ 253,665.22 |
| 124 | DX350LC-5 Long Arm Excavator | Excavator | \$ 306,673.74 | 16% | \$ 49,067.80 | \$ 257,605.94 |
| 125 | DX420LC-5 No Front Excavator | Excavator | \$ 292,993.98 | 16% | \$ 46,879.04 | \$ 246,114.94 |
| 126 | DX420LC-5 Standard Excavator | Excavator | \$ 337,978.02 | 16% | \$ 54,076.48 | \$ 283,901.54 |
| 127 | DX420LC-5 Long Arm Excavator | Excavator | \$ 345,172.08 | 16% | \$ 55,227.53 | \$ 289,944.55 |
| 128 | DX490LC-5 No Front Excavator | Excavator | \$ 403,113.00 | 16% | \$ 64,498.08 | \$ 338,614.92 |
| 129 | DX490LC-5 Standard Excavator | Excavator | \$ 453,329.82 | 16% | \$ 72,532.77 | \$ 380,797.05 |
| 130 | DX490LC-5 Long Arm Excavator | Excavator | \$ 454,447.54 | 16% | \$ 72,711.61 | \$ 381,735.93 |
| 131 | DX530LC-5 No Front Excavator | Excavator | \$ 420,231.76 | 16% | \$ 67,237.08 | \$ 352,994.68 |
| 132 | DX530LC-5 Standard Excavator | Excavator | \$ 461,253.57 | 16% | \$ 73,800.57 | \$ 387,453.00 |
| 133 | DX530LC-5 Long Arm Excavator | Excavator | \$ 465,291.17 | 16% | \$ 74,446.59 | \$ 390,844.58 |
| 134 | DX530LC-5 Super Long Reach Excavator | Excavator | \$ 556,816.97 | 16% | \$ 89,090.72 | \$ 467,726.25 |
| 135 | DX140W-5 No Front Wheeled Ex F&R Outr | Wheeled Excavator | \$ 156,532.29 | 16% | \$ 25,045.17 | \$ 131,487.12 |
| 136 | DX140W-5 Mono Boom Frt. Dozer Rear Outr. | Wheeled Excavator | \$ 173,430.01 | 16% | \$ 27,748.80 | \$ 145,681.21 |
| 137 | DX140W-5 Mono Boom Frt. & Rear Outr | Wheeled Excavator | \$ 179,849.88 | 16% | \$ 28,775.98 | \$ 151,073.90 |
| 138 | DX140W-5 Artic Boom Frt. Dozer & Rear Outr. | Wheeled Excavator | \$ 185,509.52 | 16% | \$ 29,681.52 | \$ 155,828.00 |
| 139 | DX140W-5 Artic Boom Frt. & Rear Outr | Wheeled Excavator | \$ 191,928.38 | 16% | \$ 30,708.54 | \$ 161,219.84 |
| 140 | DX190W-5 No Front Wheeled Ex F&R Outr | Wheeled Excavator | \$ 168,465.64 | 16% | \$ 26,954.50 | \$ 141,511.14 |
| 141 | DX190W-5 Mono Boom Frt. Dozer Rear Outr. | Wheeled Excavator | \$ 192,170.97 | 16% | \$ 30,747.36 | \$ 161,423.61 |
| 142 | DX190W-5 Mono Boom Frt. & Rear Outr | Wheeled Excavator | \$ 200,446.26 | 16% | \$ 32,071.40 | \$ 168,374.86 |
| 143 | DX190W-5 Artic Boom Frt. Dozer & Rear Outr. | Wheeled Excavator | \$ 199,696.18 | 16% | \$ 31,951.39 | \$ 167,744.79 |
| 144 | DX190W-5 Artic Boom Frt. & Rear Outr | Wheeled Excavator | \$ 207,972.49 | 16% | \$ 33,275.60 | \$ 174,696.89 |
| 145 | DX210W-5 No Front Wheeled Ex F&R Outr | Wheeled Excavator | \$ 200,859.37 | 16% | \$ 32,137.50 | \$ 168,721.87 |
| 146 | DX210W-5 Mono Boom Frt. Dozer Rear Outr. | Wheeled Excavator | \$ 226,293.24 | 16% | \$ 36,206.92 | \$ 190,086.32 |
| 147 | DX210W-5 Mono Boom Frt. & Rear Outr | Wheeled Excavator | \$ 235,915.44 | 16% | \$ 37,746.47 | \$ 198,168.97 |
| 148 | DX210W-5 Artic Boom Frt. Dozer & Rear Outr. | Wheeled Excavator | \$ 252,945.11 | 16% | \$ 40,471.22 | \$ 212,473.89 |
| 149 | DX210W-5 Artic Boom Frt. & Rear Outr | Wheeled Excavator | \$ 262,831.21 | 16% | \$ 42,052.99 | \$ 220,778.22 |
| 150 | DX210W-5 Material Handler - No Attachment | Wheeled Excavator | \$ 316,432.00 | 16% | \$ 50,629.12 | \$ 265,802.88 |
| | Doosan Articulating Dump Trucks | | | | | |
| 151 | DA30-5 | Articulating Dump truck | \$ 402,524.00 | 16% | \$ 64,403.84 | \$ 338,120.16 |
| 152 | DA40-5 | Articulating Dump truck | \$ 598,090.00 | 16% | \$ 95,694.40 | \$ 502,395.60 |
| | | | | | | |
| | *See Schedule D3 - Doosan Heavy Equipment Price Pages for complete listing of models, options, and attachments. | | | | | |

| Doosan Portable Power | | | | | | |
|-----------------------|---|--------------------|-----------|---------------------|--------------|--|
| Item # | EQUIPMENT MAKE & MODEL: | EQUIPMENT CATEGORY | MSRP | % Discount Off MSRP | Discount | Total Cost (Includes delivery & setup) |
| | Air Compressors | | | | | |
| 153 | C185WDZ-T4F Portable Air Compressor | Air Compressor | \$28,729 | 34% | \$ 9,767.86 | \$ 18,961.14 |
| 154 | C185WKUBG Portable Air Compressor | Air Compressor | \$25,845 | 34% | \$ 8,787.30 | \$ 17,057.70 |
| 155 | P185WDO-T4F Portable Air Compressor | Air Compressor | \$30,729 | 34% | \$ 10,447.86 | \$ 20,281.14 |
| 156 | P185WDOU-T4F Portable Air Compressor | Air Compressor | \$32,450 | 35% | \$ 11,357.50 | \$ 21,092.50 |
| 157 | P250/HP185WDZ-T4F Portable Air Compressor | Air Compressor | \$38,039 | 35% | \$ 13,313.65 | \$ 24,725.35 |
| 158 | P425/HP375WCU-T4I Portable Air Compressor | Air Compressor | \$75,843 | 35% | \$ 26,545.05 | \$ 49,297.95 |
| 159 | P425/HP375WCU-T4F Portable Air Compressor | Air Compressor | \$81,582 | 35% | \$ 28,553.70 | \$ 53,028.30 |
| 160 | HP450/VHP400WCU-T4F Portable Air Compressor | Air Compressor | \$93,308 | 35% | \$ 32,657.80 | \$ 60,650.20 |
| 161 | XP825/HP750WCU-T4F Portable Air Compressor | Air Compressor | \$148,000 | 35% | \$ 51,800.00 | \$ 96,200.00 |
| 162 | VP900EWBAL-VS Portable Air Compressor | Air Compressor | \$122,833 | 35% | \$ 42,991.55 | \$ 79,841.45 |

| | | | | | | |
|-----|--|----------------|-----------|-----|---------------|---------------|
| 163 | HP915WCU-T4F Portable Air Compressor | Air Compressor | \$174,746 | 35% | \$ 61,161.10 | \$ 113,584.90 |
| 164 | XP1000WCU-T4F Portable Air Compressor | Air Compressor | \$174,746 | 35% | \$ 61,161.10 | \$ 113,584.90 |
| 165 | HP1600WCU-T4F Portable Air Compressor | Air Compressor | \$332,424 | 35% | \$ 116,348.40 | \$ 216,075.60 |
| 166 | XHP750WCU-T4F Portable Air Compressor | Air Compressor | \$222,409 | 35% | \$ 77,843.15 | \$ 144,565.85 |
| 167 | XHP1000WCAT-T4I Portable Air Compressor | Air Compressor | \$245,084 | 35% | \$ 85,779.40 | \$ 159,304.60 |
| 168 | XHP1170WCU-T4F Portable Air Compressor | Air Compressor | \$345,914 | 35% | \$ 121,069.90 | \$ 224,844.10 |
| 169 | G25WMI-2A-FX-T4I Portable Air Compressor | Air Compressor | \$25,404 | 33% | \$ 8,383.32 | \$ 17,020.68 |
| | Generators | | | | | |
| 170 | G25WDO-3A-T4F Portable Generator | Generator | \$33,208 | 34% | \$ 11,290.72 | \$ 21,917.28 |
| 171 | G50WDO-3A-T4F Portable Generator | Generator | \$46,708 | 34% | \$ 15,880.72 | \$ 30,827.28 |
| 172 | G70WCU-3A-T4I Portable Generator | Generator | \$61,883 | 35% | \$ 21,659.05 | \$ 40,223.95 |
| 173 | G85WCU-3A-T4I | Generator | \$69,043 | 35% | \$ 24,165.05 | \$ 44,877.95 |
| 174 | G125WCU-3A-T4I | Generator | \$79,276 | 35% | \$ 27,746.60 | \$ 51,529.40 |
| 175 | G190WCU-3A-T4I | Generator | \$110,410 | 35% | \$ 38,643.50 | \$ 71,766.50 |
| 176 | G190WCU-3A-T4F | Generator | \$133,141 | 35% | \$ 46,599.35 | \$ 86,541.65 |
| 177 | G240WCU-3A-T4F | Generator | \$159,800 | 35% | \$ 55,930.00 | \$ 103,870.00 |
| 178 | G325WCU-3A-T4I | Generator | \$156,869 | 35% | \$ 54,904.15 | \$ 101,964.85 |
| 179 | G325WCU-3A-T4F | Generator | \$187,744 | 35% | \$ 65,710.40 | \$ 122,033.60 |
| 180 | G450WCU-2B-FX-T2 | Generator | \$189,884 | 35% | \$ 66,459.40 | \$ 123,424.60 |
| 181 | G570WCU-2B-FX-T2 | Generator | \$214,619 | 35% | \$ 75,116.65 | \$ 139,502.35 |
| 182 | NG160WPS-3E | Generator | \$121,749 | 35% | \$ 42,612.15 | \$ 79,136.85 |
| 183 | NG225WPS-3E | Generator | \$166,749 | 35% | \$ 58,362.15 | \$ 108,386.85 |
| 184 | NG295WPS-3E | Generator | \$216,749 | 35% | \$ 75,862.15 | \$ 140,886.85 |
| | Light Towers | | | | | |
| 185 | LSCWKUB-60HZ-T4F | Light Tower | \$11,144 | 32% | \$ 3,566.08 | \$ 7,577.92 |
| 186 | LSWKUB-60HZ-T4F | Light Tower | \$13,560 | 32% | \$ 4,339.20 | \$ 9,220.80 |
| 187 | L6WKUB-60HZ-T4F | Light Tower | \$16,916 | 32% | \$ 5,413.12 | \$ 11,502.88 |
| 188 | L8WKUB-60HZ-T4F | Light Tower | \$19,833 | 33% | \$ 6,544.89 | \$ 13,288.11 |
| 189 | L20WIZ-60HZ-FX-T4I | Light Tower | \$31,499 | 34% | \$ 10,709.66 | \$ 20,789.34 |
| | Balloon Light | | | | | |
| 190 | BL2000 | Balloon Light | \$3,400 | 30% | \$ 1,020.00 | \$ 2,380.00 |
| | | | | | | |
| | *See Schedule D4 - Doosan Portable Power Price Pages for Complete Listing of All Factory Options. | | | | | |

BOBCAT COMPANY SUGGESTED PRICE LIST - 07-01-2016*Michigan State Contract -Agricultural, Grounds, Turf, Heavy, and Roadside Maintenance Equipment***Bobcat Company****Bobcat®****ORDER ADDRESS:**

CLARK EQUIPMENT COMPANY dba BOBCAT COMPANY
250 EAST BEATON DRIVE
PO BOX 6000
WEST FARGO, ND 58078-6000

TOLL FREE #: 800-965-4232, Opt#2
Govt Sales Ph#s: 701-241-8746 or 241-8719
FAX#: 701-280-7860 or 701-241-8704

PROMPT PAYMENT TERMS: Net 30
TIME OF DELIVERY: 60 to 90 Days ARO
COMMERCIAL CREDIT CARD: Accepted (Visa/Mastercard/American Express)

TID#: 38-0425350

REMIT TO ADDRESS:

CLARK EQUIPMENT COMPANY dba BOBCAT COMPANY
75 REMITTANCE DR, SUITE 1130
CHICAGO, IL 60675-1130

| Product | Discount Percent |
|----------------------------|------------------|
| SSL | 30.0% |
| CTL | 30.0% |
| AWS | 24.0% |
| Loader Attachments | 24.0% |
| MT | 24.0% |
| MT Attachments | 24.0% |
| MX (Excavators) | 30.0% |
| MX - E63/E85 | 30.0% |
| MX Attachments | 24.0% |
| Toolcat | 15.0% |
| Toolcat Attachments | 24.0% |
| Utility Vehicles | 16.0% |
| UV Attachments | 24.0% |
| Versa-Handlers | 24.0% |
| Versa-Handlers Attachments | 24.0% |

Michigan State Contract
BOBCAT SLP Pages



| Part Number | Skid Steer Loader Description | SLP in US\$ | Discount Percent | Price |
|-------------|-------------------------------|-------------|------------------|-------|
|-------------|-------------------------------|-------------|------------------|-------|

| | | | | |
|-------|---|-------------|-------|-------------|
| M0041 | S70 Bobcat Skid-Steer Loader (equipped with T4 engine) | \$21,352.00 | 30.0% | \$14,946.40 |
|-------|---|-------------|-------|-------------|



| Part Number | Factory Installed Options Description | SLP in US\$ | Discount Percent | Price |
|-------------|---------------------------------------|-------------|------------------|-------|
|-------------|---------------------------------------|-------------|------------------|-------|

| | | | | |
|---------------|---|------------|-------|------------|
| M0041-R02-C02 | Cab Enclosure with Heater and Sound Reduction Includes Heater, Front Door with Wiper, Top and Side Sliding Windows, Side Instrument Panel and Sound Reducing Foam Insulation. | \$1,750.00 | 30.0% | \$1,225.00 |
|---------------|---|------------|-------|------------|

| | | | | |
|---------------|--|----------|-------|----------|
| M0041-A01-C04 | Sound Reduction Option Includes Sound Reducing Foam Insulation, Top Window and Rear Portion of Side Windows. | \$220.00 | 30.0% | \$154.00 |
|---------------|--|----------|-------|----------|

| | | | | |
|---------------|------------------------|----------|-------|----------|
| M0041-R05-C03 | Suspension Seat | \$185.00 | 30.0% | \$129.50 |
|---------------|------------------------|----------|-------|----------|

| | | | | |
|---------------|--|----------|-------|----------|
| M0041-R09-C02 | 23x 8.50-12, 6 PR, Heavy Duty Tires Set of four tires in place of base equipment. Loader width 44" | \$185.00 | 30.0% | \$129.50 |
|---------------|--|----------|-------|----------|

| Part Number | Skid Steer Loader Description | SLP in US\$ | Discount Percent | Price |
|-------------|-------------------------------|-------------|------------------|-------|
|-------------|-------------------------------|-------------|------------------|-------|

| | | | | |
|-------|--|-------------|-------|-------------|
| M0201 | S450 Bobcat Skid-Steer Loader (equipped with T4 engine) | \$33,582.00 | 30.0% | \$23,507.40 |
|-------|--|-------------|-------|-------------|



| Part Number | Air Conditioned/Heated Cab Packages Description | SLP in US\$ | Discount Percent | Price |
|-------------|---|-------------|------------------|-------|
|-------------|---|-------------|------------------|-------|

| | | | | |
|-------------|--|------------|-------|------------|
| M__-P01-A51 | A51 Option Package | \$4,828.00 | 30.0% | \$3,379.60 |
| - | <u>A51</u> Enclosed Cab with AC/Heat Suspension Seat Cab Accessories Package* Power Bob-Tach | - | | |

| Part Number | Heated Cab Packages Description | SLP in US\$ | Discount Percent | Price |
|-------------|---|-------------|------------------|------------|
| M__-P01-H51 | H51 Option Package | \$3,393.00 | 30.0% | \$2,375.10 |
| - | <u>H51</u> Enclosed Cab with Heat Suspension Seat Cab Accessories Package* Power Bob-Tach | - | | |

| Part Number | Open Cab Packages Description | SLP in US\$ | Discount Percent | Price |
|-------------|---|-------------|------------------|----------|
| M__-P01-O31 | O31 Option Package | \$797.00 | 30.0% | \$557.90 |
| - | <u>O31</u> Suspension Seat Cab Accessories Package* | - | | |
| | * Cab Accessories Pkg Incls: Deluxe Headliner with Dome Light, Cab Accessory Harness, Power Port, Lower Interior Panels with Storage Compartments and cup holder. | | | |

| Part Number | Factory Installed Options Description | SLP in US\$ | Discount Percent | Price |
|-------------|---|-------------|------------------|------------|
| | <u>Controls</u> | | | |
| M__-R01-C03 | Advanced Control System (ACS)* Allows operator to select either hand or foot control of lift and tilt functions. | \$1,575.00 | 30.0% | \$1,102.50 |
| M__-R01-C04 | Selectable Joystick Control (SJC) Standard features include: Selectable patterns (ISO or H-Pattern), Horsepower Management, Speed Management, Drive Response and Foot Pedal for Engine Speed Control. | \$2,660.00 | 30.0% | \$1,862.00 |
| | <u>ORDER</u> Cab Option Pkg | | | |

MUST

| | | | | |
|-------------|---|----------|-------|----------|
| M__-R80-C02 | *IF a Cab Option Pkg is not ordered, a Cab Accessories Pkg must be ordered with Advanced Control System (ACS) | \$395.00 | 30.0% | \$276.50 |
|-------------|---|----------|-------|----------|

| | | | | |
|-------------|--|---------|-------|---------|
| | <u>Tire Options</u> (Set of 4 Tires in Place of Base Equipment) | | | |
| M__-R09-C14 | 7.00-15, 8 PR Narrow Tire (Loader width 53.4") | \$95.00 | 30.0% | \$66.50 |

| Part Number | Skid Steer Loader Description | SLP in US\$ | Discount Percent | Price |
|-------------|--|-------------|------------------|-------------|
| M0251 | S510 Skid Steer Loader (equipped with Final Tier 4 engine) | \$34,561.00 | 30.0% | \$24,192.70 |
| M0257 | S530 Skid Steer Loader (equipped with Final Tier 4 engine) | \$36,144.00 | 30.0% | \$25,300.80 |

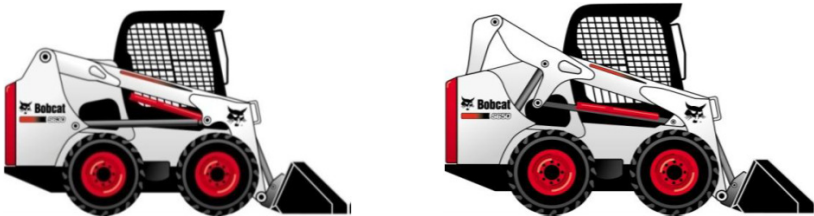

| Part | Heated Cab Packages | SLP in US\$ | Discount Percent | Price |
|------|---------------------|-------------|------------------|-------|
|------|---------------------|-------------|------------------|-------|

| Number | Description |
|--------|-------------|
|--------|-------------|

| | | | | |
|-------------|---|------------|-------|------------|
| M__-P01-H51 | H51 Option Package | \$3,393.00 | 30.0% | \$2,375.10 |
| | <u>H51</u> Enclosed Cab with Heat Suspension Seat Cab Accessories Package* Power Bob-Tach | | | |

| Part Number | Open Cab Packages Description | SLP in US\$ | Discount Percent | Price |
|-------------|-------------------------------|-------------|------------------|-------|
|-------------|-------------------------------|-------------|------------------|-------|

| | | | | |
|---|---|--|-------|------------|
| M__-P01-O71 | O71 Option Package | \$2,305.00 | 30.0% | \$1,613.50 |
| M__-P01-O51 | O51 Option Package | \$1,397.00 | 30.0% | \$977.90 |
| M__-P01-O31 | O31 Option Package | \$797.00 | 30.0% | \$557.90 |
| <u>O31</u> Suspension Seat Cab Accessories Pkg* | <u>O51</u> Suspension Seat Cab Accessories Package* Deluxe Instrument Panel with Keyless Start | <u>O71</u> Suspension Seat Cab Accessories Pkg* Deluxe Instrument Panel with Keyless Start Power Bob-Tach Attachment Control Kit | | |
| | <i>*Cab Accessories Package : Deluxe Headliner with Dome Light, Cab Accessory Harness, Power Port, Lower Interior Panels with Storage Compartments, and Cup</i> | | | |

| Part | Factory Installed Options | SLP in US\$ | Discount Percent | Price |
|------|---------------------------|-------------|------------------|-------|
|------|---------------------------|-------------|------------------|-------|

| Number | Description | | | |
|--|--|-------------------|------------------|-------------------|
| <u>Controls</u> | | | | |
| M__-R01-C03 | Advanced Control System (ACS)* Allows operator to select either hand or foot control of lift and tilt functions. | \$1,575.00 | 30.0% | \$1,102.50 |
| M__-R01-C04 | Selectable Joystick Control (SJC) Standard features include: Selectable patterns (ISO or H-Pattern), Horsepower Management, Speed Management, Drive Response and Foot Pedal for Engine Speed Control. <u>MUST</u> | \$1,515.00 | 30.0% | \$1,060.50 |
| M__-R80-C02 | <u>ORDER</u> Cab Option Pkg *IF a Cab Option Pkg is not ordered, a Cab Accessories Pkg must be ordered with ACS | \$415.00 | 30.0% | \$290.50 |
| <u>Other Factory Installed Options</u> | | | | |
| M__-R28-C02 | 7 Pin Attachment Control Kit Kit is included in H71 Opt Pkg | \$205.00 | 30.0% | \$143.50 |
| M__-P03-F20 | Two Speed, Cold Weather Pkg | \$1,741.00 | 30.0% | \$1,218.70 |
| M__-P03-F30 | Two Speed, Hydraulic Bucket Positioning, Cold Weather Pkg | \$2,197.00 | 30.0% | \$1,537.90 |
| M__-R11-C02 | Hydraulic Bucket Positioning Bucket Positioning helps the operator to keep the same tilt of the load during lifting. Includes On/Off switch. | \$468.00 | 30.0% | \$327.60 |
| M__-R05-C03 | Suspension Seat - Required for Two Speed if not ordering a "Cab Opt Pkg". | \$499.00 | 30.0% | \$349.30 |
| M__-R31-C02 | Cold Weather Pkg (Incls Eng Block Heater and Larger Battery (950 cca)) | \$200.00 | 30.0% | \$140.00 |
| M__-R05-C11 | Air Ride Suspension Seat Must order a Cab Option package. | \$314.00 | 30.0% | \$219.80 |
| M__-R26-C02 | Radio Must order a Cab Option package. Includes weatherproof AM/FM/NOAA Weather Band Radio, Speakers, and Antenna. Works with MP3 or other portable music player. | \$417.00 | 30.0% | \$291.90 |
| <u>Tire Options</u> <i>(Set of 4 Tires in Place of Base Equipment)</i> | | | | |
| M__-R09-C02 | 10-16.5, 10 Pr, Bobcat Heavy Duty Tires | \$247.00 | 30.0% | \$172.90 |
| M__-R09-C03 | 10-16.5, 10 Pr, Bobcat Heavy Duty Tires Offset | \$289.00 | 30.0% | \$202.30 |
| M__-R09-C04 | 10-16.5, 10 Pr, Bobcat Severe Duty Tires | \$929.00 | 30.0% | \$650.30 |
| M__-R09-C05 | 10-16.5, 10 Pr, Bobcat Severe Duty-Poly Fill Tires | \$1,544.00 | 30.0% | \$1,080.80 |
| M__-R09-C06 | 31 x 12-16.5, 10 PR, Bobcat Heavy Duty Wide Flotation Tires | \$582.00 | 30.0% | \$407.40 |
| Part | Skid Steer Loader | SLP in US\$ | Discount Percent | Price |

| Number | Description | | | |
|--------|--|-------------|-------|-------------|
| M0253 | S550 Skid Steer Loader (equipped with Final Tier 4 engine) | \$37,679.00 | 30.0% | \$26,375.30 |
| M0259 | S570 Skid Steer Loader (equipped with Final Tier 4 engine) | \$39,780.00 | 30.0% | \$27,846.00 |
| M0261 | S590 Skid Steer Loader (equipped with Final Tier 4 engine) | \$40,924.00 | 30.0% | \$28,646.80 |



| Part Number | Air Conditioned/Heated Cab Packages Description | SLP in US\$ | Discount Percent | Price |
|---|---|---|--|------------|
| M__-P01-A91 | A91 Option Package | \$9,788.00 | 30.0% | \$6,851.60 |
| M__-P01-A71 | A71 Option Package | \$6,165.00 | 30.0% | \$4,315.50 |
| M__-P01-A51 | A51 Option Package | \$4,930.00 | 30.0% | \$3,451.00 |
| M__-P01-A31 | A31 Option Package | \$4,295.00 | 30.0% | \$3,006.50 |
| <u>A31</u> Enclosed Cab with AC/Heat | <u>A51</u> Enclosed Cab with AC/Heat | <u>A71</u> Enclosed Cab with AC/Heat | <u>A91</u> Enclosed Cab with AC/Heat | |
| Cab Accessories Package* | Cab Accessories Package* | Cab Accessories Pkg* | Cab Accessories Pkg* | |
| Suspension Seat | Power Bob-Tach | Power Bob-Tach Sound Reduction Deluxe Instrument Panel w/Keyless Start | Power Bob-Tach Sound Reduction Deluxe Instrument Panel w/Keyless Start | |
| | | Attachment Control Kit | Attachment Control High Flow Hydraulics Two Speed w/SAPR Bake, 3 Pt Seat Belt Hydr Bucket Position Cold Weather Pkg | |

| Part | Heated Cab Packages | SLP in US\$ | Discount Percent | Price |
|------|---------------------|-------------|------------------|-------|
|------|---------------------|-------------|------------------|-------|

| Number | Description |
|--------|-------------|
|--------|-------------|

| | | | | |
|-------------|--------------------------|------------|-------|------------|
| M__-P01-H51 | H51 Option Package | \$3,495.00 | 30.0% | \$2,446.50 |
| | <u>H51</u> | | | |
| | Enclosed Cab with Heat | | | |
| | Suspension Seat | | | |
| | Cab Accessories Package* | | | |
| | Power Bob-Tach | | | |

| Part Number | Open Cab Packages Description | SLP in US\$ | Discount Percent | Price |
|-------------|-------------------------------|-------------|------------------|-------|
|-------------|-------------------------------|-------------|------------------|-------|

| | | | | |
|-------------|--------------------|------------|-------|------------|
| M__-P01-O71 | O71 Option Package | \$2,373.00 | 30.0% | \$1,661.10 |
| M__-P01-O51 | O51 Option Package | \$1,440.00 | 30.0% | \$1,008.00 |
| M__-P01-O31 | O31 Option Package | \$822.00 | 30.0% | \$575.40 |

| | | |
|--------------------------|--|---|
| <u>O31</u> | <u>O51</u> | <u>O71</u> |
| Suspension Seat | Suspension Seat | Suspension Seat |
| Cab Accessories Package* | Cab Accessories Package* | Cab Accessories Pkg* |
| | Deluxe Instrument Panel with Keyless Start | Deluxe Instrument Panel w/Keyless Start |
| | | Power Bob-Tach |
| | | Attachment Control Kit |
| | *Cab Accessories Package : Deluxe Headliner with Dome Light, Cab Accessory Harness, Power Port, Lower Interior Panels with Storage Compartments, and Cup | |

| Part | Factory Installed Options | SLP in US\$ | Discount Percent | Price |
|------|---------------------------|-------------|------------------|-------|
|------|---------------------------|-------------|------------------|-------|

| Number | Description | | | |
|---|--|------------|-------|------------|
| <u>Controls</u> | | | | |
| M__-R01-C03 | Advanced Control System (ACS) Allows operator to select either hand or foot control of lift and tilt functions. | \$1,575.00 | 30.0% | \$1,102.50 |
| M__-R01-C04 | Selectable Joystick Control (SJC) Standard features include: Selectable patterns (ISO or H-Pattern), Horsepower Management, Speed Management, Drive Response and Foot Pedal for Engine Speed Control. <u>MUST</u> <u>ORDER</u> Cab Option Pkg | \$1,515.00 | 30.0% | \$1,060.50 |
| M__-R80-C02 | Cab Accessories Pkg - *IF a Cab Option Pkg is not ordered, this must be ordered with ACS | \$415.00 | 30.0% | \$290.50 |
| <u>Other Factory Installed Options</u> | | | | |
| M__-R05-C11 | Air Ride Suspension Seat Must order a Cab Option package. | \$314.00 | 30.0% | \$219.80 |
| M__-R26-C02 | Radio Must order a Cab Option package. Includes weatherproof AM/FM/NOAA Weather Band Radio, Speakers, and Antenna. Works with MP3 or other portable music player. | \$417.00 | 30.0% | \$291.90 |
| M__-R03-C03 | High Flow Hydraulics Provides 26.7 GPM and 3500 PSI for attachment operation. The 7 pin attachment control kit is required. | \$1,571.00 | 30.0% | \$1,099.70 |
| M__-R28-C02 | Attachment 7 Pin Control Kit Required when ordering High Flow Hydraulics. Kit is included in A91, A71, H71 & O71 Opt Pkgs | \$205.00 | 30.0% | \$143.50 |
| M__-P03-F50 | High Flow Hydraulics, Two Speed, Hydraulic Bucket Positioning, Cold Weather Package | \$3,732.00 | 30.0% | \$2,612.40 |
| M__-R04-C02 | Two Speed Includes 2-speed motors and 3-Point Seat Belt. Low Travel Speed 7.4 MPH, High Travel Speed 11.0 MPH. Suspension Seat is required. | \$1,582.00 | 30.0% | \$1,107.40 |
| M__-R05-C03 | Suspension Seat with Three Point Belt Required if not ordering a Cab Opt Pkg when ordering Two Speed Option | \$499.00 | 30.0% | \$349.30 |
| M__-P03-F20 | Two Speed, Cold Weather Package | \$1,741.00 | 30.0% | \$1,218.70 |
| M__-P03-F30 | Two Speed, Hydraulic Bucket Positioning, Cold Weather Package | \$2,197.00 | 30.0% | \$1,537.90 |
| M__-R11-C02 | Hydraulic Bucket Positioning Bucket Positioning helps the operator to keep the same tilt of the load during lifting. Includes On/Off switch. | \$468.00 | 30.0% | \$327.60 |
| M__-R31-C02 | Cold Weather Pkg (Incls Eng Block Heater and Larger Battery (950 cca)) | \$200.00 | 30.0% | \$140.00 |
| M__-P03-F10 | Hydraulic Bucket Positioning, Cold Weather Pkg | \$653.00 | 30.0% | \$457.10 |

Tire Options (\$550 & \$570)

(Set of 4 Tires in Place of Base Equipment)

| | | | | |
|-------------|---|------------|-------|------------|
| M__-R09-C02 | 10-16.5, 10 Pr, Bobcat Heavy Duty Tires | \$247.00 | 30.0% | \$172.90 |
| M__-R09-C03 | 10-16.5, 10 Pr, Bobcat Heavy Duty Tires Offset | \$289.00 | 30.0% | \$202.30 |
| M__-R09-C04 | 10-16.5, 10 Pr, Bobcat Severe Duty Tires | \$929.00 | 30.0% | \$650.30 |
| M__-R09-C05 | 10-16.5, 10 Pr, Bobcat Severe Duty-Poly Fill Tires | \$1,544.00 | 30.0% | \$1,080.80 |
| M__-R09-C06 | 31 x 12-16.5, 10 PR, Bobcat Heavy Duty Wide Flotation Tires | \$582.00 | 30.0% | \$407.40 |

Tire Options (\$590)

(Set of 4 Tires in Place of Base Equipment)

| | | | | |
|---------------|--|------------|-------|----------|
| M0261-R09-C02 | 10-16.5, 10 Pr, Bobcat Heavy Duty Tires | \$0.00 | 30.0% | \$0.00 |
| M0261-R09-C03 | 10-16.5, 10 Pr, Bobcat Heavy Duty Tires Offset | \$53.00 | 30.0% | \$37.10 |
| M0261-R09-C04 | 10-16.5, 10 Pr, Bobcat Severe Duty Tires | \$688.00 | 30.0% | \$481.60 |
| M0261-R09-C05 | 10-16.5, 10 Pr, Bobcat Severe Duty-Poly Fill Tires | \$1,302.00 | 30.0% | \$911.40 |

| Part Number | Skid Steer Loader Description | SLP in US\$ | Discount Percent | Price |
|-------------|---|-------------|------------------|-------------|
| M0247 | S595 Skid Steer Loader (equipped with Final Tier 4 engine) | \$43,850.00 | 30.0% | \$30,695.00 |



*Two Speed Travel Std on S595

| Part Number | Air Conditioned/Heated Cab Packages Description | SLP in US\$ | Discount Percent | Price |
|-------------|---|-------------|------------------|------------|
| M__-P01-A91 | A91 Option Package | \$8,116.00 | 30.0% | \$5,681.20 |
| M__-P01-A71 | A71 Option Package | \$5,847.00 | 30.0% | \$4,092.90 |
| M__-P01-A51 | A51 Option Package | \$4,612.00 | 30.0% | \$3,228.40 |
| M__-P01-A31 | A31 Option Package | \$3,977.00 | 30.0% | \$2,783.90 |

A31

Enclosed Cab with AC/Heat

A51

Enclosed Cab with AC/Heat

A71

Enclosed Cab with AC/Heat

A91

Enclosed Cab with AC/Heat

| | | | |
|--------------------------|--------------------------|---|---|
| Cab Accessories Package* | Cab Accessories Package* | Cab Accessories Pkg* | Cab Accessories Pkg* |
| Suspension Seat | Power Bob-Tach | Power Bob-Tach | Power Bob-Tach |
| | | Sound Reduction | Sound Reduction |
| | | Deluxe Instrument Panel w/Keyless Start | Deluxe Instrument Panel w/Keyless Start |
| | | Attachment Control Kit | Attachment Control |
| | | | High Flow Hydraulics |
| | | | Hydraulic Bucket Positioning |
| | | | Cold Weather Pkg |

| Part Number | Heated Cab Packages Description | SLP in US\$ | Discount Percent | Price |
|-------------|---|-------------|------------------|------------|
| M__-P01-H51 | H51 Option Package | \$3,177.00 | 30.0% | \$2,223.90 |
| | <u>H51</u> Enclosed Cab with Heat Suspension Seat Cab Accessories Package* Power Bob-Tach | | | |

| Part Number | Open Cab Packages Description | SLP in US\$ | Discount Percent | Price |
|-------------|---|--|------------------|------------|
| M__-P01-O71 | O71 Option Package | \$2,055.00 | 30.0% | \$1,438.50 |
| M__-P01-O51 | O51 Option Package | \$1,122.00 | 30.0% | \$785.40 |
| - | <u>O51</u> Suspension Seat Cab Accessories Package* Deluxe Instrument Panel with Keyless Start | <u>O71</u> Suspension Seat Cab Accessories Pkg* Deluxe Instrument Panel w/Keyless Start Power Bob-Tach Attachment Control Kit | | |
| | <i>*Cab Accessories Package : Deluxe Headliner with Dome Light, Cab Accessory Harness, Power Port, Lower Interior Panels with Storage Compartments, and Cup</i> | | | |

| Part Number | Factory Installed Options Description | SLP in US\$ | Discount Percent | Price |
|-------------|---------------------------------------|-------------|------------------|-------|
|-------------|---------------------------------------|-------------|------------------|-------|

Controls

| | | | | |
|-------------|--|-------------------|--------------|-------------------|
| M__-R01-C03 | Advanced Control System (ACS) Allows operator to select either hand or foot control of lift and tilt functions. | \$1,575.00 | 30.0% | \$1,102.50 |
| M__-R01-C04 | Selectable Joystick Control (SJC) Standard features include: Selectable patterns (ISO or H-Pattern), Horsepower Management, Speed Management, Drive Response and Foot Pedal for Engine Speed Control. <u>MUST</u> | \$1,515.00 | 30.0% | \$1,060.50 |
| M__-R80-C02 | Cab Accessories Pkg - *IF a Cab Option Pkg is not ordered, this must be ordered with ACS or SJC | \$415.00 | 30.0% | \$290.50 |

Other Factory Installed Options

| | | | | |
|-------------|---|-------------------|--------------|-------------------|
| M__-R05-C12 | Air Ride Suspension Seat Must order a Cab Option package. | \$314.00 | 30.0% | \$219.80 |
| M__-R26-C02 | Radio Must order a Cab Option package. Includes weatherproof AM/FM/NOAA Weather Band Radio, Speakers, and Antenna. Works with MP3 or other portable music player. | \$417.00 | 30.0% | \$291.90 |
| M__-R03-C03 | High Flow Hydraulics Provides 26.7 GPM and 3500 PSI for attachment operation. The 7 pin attachment control kit is required. | \$1,571.00 | 30.0% | \$1,099.70 |
| M__-R28-C02 | Attachment 7 Pin Control Kit Required when ordering High Flow Hydraulics. Kit is included in A91, A71, H71 & O71 Opt Pkgs | \$205.00 | 30.0% | \$143.50 |
| M__-R11-C02 | Hydraulic Bucket Positioning Bucket Positioning helps the operator to keep the same tilt of the load during lifting. Includes On/Off switch. | \$468.00 | 30.0% | \$327.60 |
| M__-R31-C02 | Cold Weather Pkg (Incls Eng Block Heater and Larger Battery (950 cca)) | \$200.00 | 30.0% | \$140.00 |
| M__-P03-F10 | Hydraulic Bucket Positioning, Cold Weather Pkg | \$653.00 | 30.0% | \$457.10 |

Tire Options (\$595)

(Set of 4 Tires in Place of Base Equipment)

| | | | | |
|-------------|---|-------------------|--------------|-----------------|
| M__-R09-C02 | 10-16.5, 10 Pr, Bobcat Heavy Duty Tires | \$0.00 | 30.0% | \$0.00 |
| M__-R09-C03 | 10-16.5, 10 Pr, Bobcat Heavy Duty Tires Offset | \$53.00 | 30.0% | \$37.10 |
| M__-R09-C04 | 10-16.5, 10 Pr, Bobcat Severe Duty Tires | \$688.00 | 30.0% | \$481.60 |
| M__-R09-C05 | 10-16.5, 10 Pr, Bobcat Severe Duty-Poly Fill Tires | \$1,302.00 | 30.0% | \$911.40 |

| Part Number | Skid Steer Loader Description | SLP in US\$ | Discount Percent | Price |
|-------------|---|--------------------|------------------|--------------------|
| M0265 | S630 Skid Steer Loader (equipped with Final Tier 4 engine) | \$43,722.00 | 30.0% | \$30,605.40 |

M0269

S650 Skid Steer Loader (equipped with Final Tier 4 engine)

\$46,141.00

30.0%

\$32,298.70

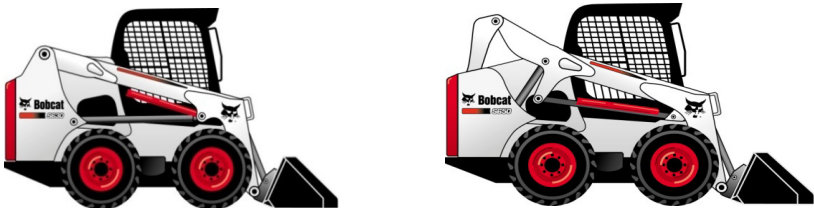

| Part Number | Air Conditioned/Heated Cab Packages Description | SLP in US\$ | Discount Percent | Price |
|---------------------------|---|--|------------------|------------|
| M__-P01-A91 | A91 Option Package | \$10,137.00 | 30.0% | \$7,095.90 |
| M__-P01-A71 | A71 Option Package | \$6,349.00 | 30.0% | \$4,444.30 |
| M__-P01-A51 | A51 Option Package | \$5,076.00 | 30.0% | \$3,553.20 |
| M__-P01-A31 | A31 Option Package | \$4,425.00 | 30.0% | \$3,097.50 |
| <u>A31</u> | <u>A71</u> | <u>A91</u> | | |
| Enclosed Cab with AC/Heat | Enclosed Cab with AC/Heat | Enclosed Cab with AC/Heat | | |
| Suspension Seat | Suspension Seat | Suspension Seat | | |
| Cab Accessories Package* | Cab Accessories Package* | Cab Accessories Pkg* | | |
| | Power Bob-Tach | Power Bob-Tach | | |
| <u>A51</u> | Sound Reduction | Sound Reduction | | |
| Enclosed Cab with AC/Heat | Deluxe Instrument Panel with Keyless Start | Deluxe Instrument Panel with Keyless Start | | |
| Suspension Seat | Attachment Control Kit | Attachment Control Kit | | |
| Cab Accessories Package* | | High Flow Hydraulics | | |
| Power Bob-Tach | | Two Speed with 3-Point Belt | | |
| | | Hydraulic Bucket Positioning | | |
| | | Engine Block Heater | | |

| Part Number | Heated Cab Packages Description | SLP in US\$ | Discount Percent | Price |
|-------------|---------------------------------|-------------|------------------|------------|
| M__-P01-H51 | H51 Option Package | \$3,600.00 | 30.0% | \$2,520.00 |
| | <u>H51</u> | | | |

Enclosed Cab with Heat
Suspension Seat
Cab Accessories Package*
Power Bob-Tach

| Part Number | Open Cab Packages Description | SLP in US\$ | Discount Percent | Price |
|-------------|-------------------------------|-------------|------------------|-------|
|-------------|-------------------------------|-------------|------------------|-------|

| | | | | |
|-------------|--------------------|------------|-------|------------|
| M__-P01-O71 | O71 Option Package | \$2,443.00 | 30.0% | \$1,710.10 |
| M__-P01-O51 | O51 Option Package | \$1,484.00 | 30.0% | \$1,038.80 |
| M__-P01-O31 | O31 Option Package | \$848.00 | 30.0% | \$593.60 |

| | | |
|---|---|--|
| <u>O31</u> Suspension Seat Cab Accessories Package* | <u>O51</u> Suspension Seat Cab Accessories Package* Deluxe Instrument Panel with Keyless Start | <u>O71</u> Suspension Seat Cab Accessories Pkg* Deluxe Instrument Panel with Keyless Start Power Bob-Tach Attachment Control Kit |
|---|---|--|

**Cab Accessories Package : Deluxe Headliner with Dome Light, Cab Accessory Harness, Power Port, Lower Interior Panels with Storage Compartments, and Cup Holder.*

| Part Number | Factory Installed Options Description | SLP in US\$ | Discount Percent | Price |
|-------------|---------------------------------------|-------------|------------------|-------|
|-------------|---------------------------------------|-------------|------------------|-------|

| | | | | |
|-----------------|--|------------|-------|------------|
| <u>Controls</u> | | | | |
| M__-R01-C03 | Advanced Control System (ACS) Allows operator to select either hand or foot control of lift and tilt functions. . | \$1,695.00 | 30.0% | \$1,186.50 |
| M__-R01-C04 | Selectable Joystick Control (SJC) Standard features include: Selectable patterns (ISO or H-Pattern), Horsepower Management, Speed Management, Drive Response and Foot Pedal for Engine Speed Control. <u>MUST ORDER</u> a Cab Pkg | \$1,765.00 | 30.0% | \$1,235.50 |
| | *IF a Cab Option Pkg is not ordered, a Cab Accessories Pkg must be ordered with ACS | \$415.00 | 30.0% | \$290.50 |

Tire Options
(Set of 4 Tires in Place of Base Equipment)

| | | | | |
|-------------|--|---------|-------|---------|
| M__-R09-C03 | 12-16.5, 12 Pr, Bobcat Heavy Duty Tires Offset | \$85.00 | 30.0% | \$59.50 |
|-------------|--|---------|-------|---------|

| | | | | |
|-------------|--|-------------------|--------------|-------------------|
| M__-R09-C04 | Loader width 68" 12-16.5, 12 Pr, Bobcat Severe Duty Tires | \$840.00 | 30.0% | \$588.00 |
| M__-R09-C05 | Loader width 72" 12-16.5, 12 Pr, Bobcat Severe Duty-Poly Fill Tires | \$1,654.00 | 30.0% | \$1,157.80 |
| M__-R09-C11 | Loader width 72" 33 x 15.5-16.5, 12 PR, Bobcat Super Float Tires- Offset Rims | \$882.00 | 30.0% | \$617.40 |
| | Loader width 74" | | | |
| | <u>Factory Installed Options</u> | | | |
| M__-R05-C11 | Air Ride Suspension Seat | \$314.00 | 30.0% | \$219.80 |
| | Must order an A,H or O cab package. | | | |
| M__-R26-C02 | Radio | \$417.00 | 30.0% | \$291.90 |
| | Must order an A,H or O cab package. | | | |
| | Includes weatherproof AM/FM/NOAA Weather Band Radio, Speakers, and Antenna. | | | |
| | Works with MP3 or other portable music player. | | | |
| M__-R03-C03 | High Flow Hydraulics | \$1,883.00 | 30.0% | \$1,318.10 |
| | Provides 30.5 GPM and 3500 PSI for attachment operation. | | | |
| M__-R28-C02 | Attachment 7 Pin Control Kit | \$205.00 | 30.0% | \$143.50 |
| | Required when ordering High Flow Hydraulics. | | | |
| | Kit is included in A91, A71, H71 & O71 Opt Pkgs | | | |
| M__-P03-F50 | High Flow Hydraulics, Two Speed, Hydraulic Bucket Positioning, Engine Block Heater | \$3,950.00 | 30.0% | \$2,765.00 |
| M__-R04-C02 | Two Speed | \$1,582.00 | 30.0% | \$1,107.40 |
| | Includes 2-speed motors and Spring Applied/Pressure Release (SAPR) Brake. | | | |
| | Low Travel Speed 7.1 MPH, High Travel Speed 12.3 MPH. | | | |
| | When ordering 2 speed option, the Bobcat Ordering systems will automatically add the Suspension Seat with 3 Point Belt if the Two Speed Option is ordered; unless you are ordering a Cab Option Package which includes the suspension seat | | | |
| M__-R05-C03 | Suspension Seat with Three Point Belt | \$499.00 | 30.0% | \$349.30 |
| | Required if not ordering a Cab Opt Pkg when ordering Two Speed Option | | | |
| M__-P03-F30 | Two Speed, Hydraulic Bucket Positioning, Engine Block Heater | \$2,111.00 | 30.0% | \$1,477.70 |
| M__-P03-F20 | Two Speed, Engine Block Heater | \$1,654.00 | 30.0% | \$1,157.80 |
| M__-R11-C02 | Hydraulic Bucket Positioning | \$468.00 | 30.0% | \$327.60 |
| | Bucket Positioning helps the operator to keep the same tilt of the load during lifting. | | | |
| | Includes On/Off switch | | | |
| M__-A01-C02 | Engine Block Heater | \$111.00 | 30.0% | \$77.70 |
| M__-P03-F10 | Hydraulic Bucket Positioning, Engine Block Heater | \$566.00 | 30.0% | \$396.20 |

| Part Number | Skid Steer Loader Description | SLP in US\$ | Discount Percent | Price |
|-------------|--|-------------|------------------|-------------|
| M0275 | S740 Skid Steer Loader (equipped with Final Tier 4 engine) | \$49,990.00 | 30.0% | \$34,993.00 |



| Part Number | Air Conditioned/Heated Cab Packages Description | SLP in US\$ | Discount Percent | Price |
|-------------|---|-------------|------------------|-------|
|-------------|---|-------------|------------------|-------|

| | | | | |
|-------------|--------------------|-------------|-------|------------|
| M__-P01-A91 | A91 Option Package | \$10,137.00 | 30.0% | \$7,095.90 |
| M__-P01-A71 | A71 Option Package | \$6,349.00 | 30.0% | \$4,444.30 |
| M__-P01-A51 | A51 Option Package | \$5,076.00 | 30.0% | \$3,553.20 |
| M__-P01-A31 | A31 Option Package | \$4,425.00 | 30.0% | \$3,097.50 |

A31

Enclosed Cab with AC/Heat

Suspension Seat
Cab Accessories Package*

A51

Enclosed Cab with AC/Heat
Suspension Seat
Cab Accessories Package*

Power Bob-Tach

A71

Enclosed Cab with AC/Heat

Suspension Seat
Cab Accessories Package*
Power Bob-Tach
Sound Reduction
Deluxe Instrument Panel with Keyless Start

Attachment Control Kit

A91

Enclosed Cab with AC/Heat

Suspension Seat
Cab Accessories Pkg*
Power Bob-Tach
Sound Reduction
Deluxe Instrument Panel
with Keyless Start
Attachment Control Kit
High Flow Hydraulics
Two Speed with 3 Point Belt

Hydraulic Bucket
Positioning
Engine Block Heater

| Part Number | Heated Cab Packages Description | SLP in US\$ | Discount Percent | Price |
|-------------|---------------------------------|-------------|------------------|-------|
|-------------|---------------------------------|-------------|------------------|-------|

| | | | | |
|-------------|---|------------|-------|------------|
| M__-P01-H51 | H51 Option Package | \$3,600.00 | 30.0% | \$2,520.00 |
| | <u>H51</u> Enclosed Cab with Heat Suspension Seat Cab Accessories Package* Power Bob-Tach | | | |

| Part Number | Open Cab Packages Description | SLP in US\$ | Discount Percent | Price |
|---|--|---|------------------|------------|
| M__-P01-O71 | O71 Option Package | \$2,443.00 | 30.0% | \$1,710.10 |
| M__-P01-O51 | O51 Option Package | \$1,484.00 | 30.0% | \$1,038.80 |
| M__-P01-O31 | O31 Option Package | \$848.00 | 30.0% | \$593.60 |
| <u>O31</u> Suspension Seat Cab Accessories Package* | <u>O51</u> Suspension Seat Cab Accessories Package* Deluxe Instrument Panel with Keyless Start | <u>O71</u> Suspension Seat Cab Accessories Pkg* Deluxe Instrument Panel with Keyless Start Power Bob-Tach Attachment Control Kit | | |
| | *Cab Accessories Package : Deluxe Headliner with Dome Light, Cab Accessory Harness, Power Port, Lower Interior Panels with Storage Compartments, and Cup | | | |

| Part Number | Factory Installed Options Description | SLP in US\$ | Discount Percent | Price |
|-------------|--|-------------|------------------|------------|
| | <u>Controls</u> | | | |
| M__-R01-C03 | Advanced Control System (ACS) Allows operator to select either hand or foot control of lift and tilt functions. | \$1,695.00 | 30.0% | \$1,186.50 |
| M__-R01-C04 | Selectable Joystick Control (SJC) Standard features include: Selectable patterns (ISO or H-Pattern), Horsepower Management, Speed Management, Drive Response and Foot Pedal for Engine Speed Control. MUST ORDER a Cab Opt Pkg | \$1,765.00 | 30.0% | \$1,235.50 |
| | *IF a Cab Option Pkg is not ordered, a Cab Accessories Pkg must be ordered with ACS | \$415.00 | 30.0% | \$290.50 |
| | <u>Tire Options</u> (Set of 4 Tires in Place of Base Equipment) | | | |
| M__-R09-C03 | 12-16.5, 12 Pr, Bobcat Heavy Duty Tires Offset Loader width 68.5" | \$85.00 | 30.0% | \$59.50 |

| | | | | |
|---|---|-------------------|--------------|-------------------|
| M__-R09-C04 | 12-16.5, 12 Pr, Bobcat Severe Duty Tires Loader width 72.1” | \$840.00 | 30.0% | \$588.00 |
| M__-R09-C05 | 12-16.5, 12 Pr, Bobcat Severe Duty-Poly Fill Tires Loader width 72.1” | \$1,654.00 | 30.0% | \$1,157.80 |
| M__-R09-C11 | 33 x 15.5-16.5, 12 PR, Bobcat Super Float Tires- Offset Rims Loader width 72.1” | \$882.00 | 30.0% | \$617.40 |
| <u>Other Factory Installed Options</u> | | | | |
| M__-R05-C11 | Air Ride Suspension Seat Must order a Cab Option package. | \$314.00 | 30.0% | \$219.80 |
| M__-R26-C02 | Radio Must order a Cab Option package. Includes weatherproof AM/FM/NOAAWeather Band Radio, Speakers, and Antenna. Works with MP3 or other portable music player. | \$417.00 | 30.0% | \$291.90 |
| M__-R03-C03 | High Flow Hydraulics Provides 36.5 GPM and 3500 PSI for attachment operation. When ordering High Flow Hydraulics, the Bobcat Ordering systems will automatically add the 7 Pin Attachment Control Kit. Unless you are ordering an A71, H71 or O71 Cab Package that includes the Attachment Control Kit. | \$1,883.00 | 30.0% | \$1,318.10 |
| M__-R28-C02 | Attachment 7 Pin Control Kit Required when ordering High Flow Hydraulics. Kit is included in A91, A71, H71 & O71 Opt Pkgs | \$205.00 | 30.0% | \$143.50 |
| M__-P03-F50 | High Flow Hydraulics, Two Speed, Hydraulic Bucket Positioning, Engine Block Heater | \$3,950.00 | 30.0% | \$2,765.00 |
| M__-R04-C02 | Two Speed Includes 2-speed motors and Spring Applied/Pressure Release (SAPR) Brake. Low Travel Speed 7.1 MPH, High Travel Speed 12.3 MPH. When ordering 2 Speed option, the Bobcat Ordering systems will automatically add the Suspension seat with 3 point seat belt; Unless you are ordering a Cab Option Package which includes the suspension seat. | \$1,582.00 | 30.0% | \$1,107.40 |
| M__-R05-C03 | Suspension Seat with Three Point Belt - Required if ordering a Two-Speed with No Cab Option Pkg | \$499.00 | 30.0% | \$349.30 |
| M__-P03-F20 | Two Speed, Engine Block Heater | \$1,654.00 | 30.0% | \$1,157.80 |
| M__-P03-F30 | Two Speed, Hydraulic Bucket Positioning, Engine Block Heater | \$2,111.00 | 30.0% | \$1,477.70 |
| M__-R11-C02 | Hydraulic Bucket Positioning Bucket Positioning helps the operator to keep the same tilt of the load during lifting. Includes On/Off switch. | \$468.00 | 30.0% | \$327.60 |
| M__-A01-C02 | Engine Block Heater | \$111.00 | 30.0% | \$77.70 |
| M__-P03-F10 | Hydraulic Bucket Positioning, Engine Block Heater | \$566.00 | 30.0% | \$396.20 |

| Part | Skid Steer Loader | SLP in US\$ | Discount Percent | Price |
|------|-------------------|-------------|------------------|-------|
|------|-------------------|-------------|------------------|-------|

| Number | Description | | | |
|--------|--|-------------|-------|-------------|
| M0279 | S750 Skid Steer Loader (equipped with Final Tier 4 engine) | \$55,329.00 | 30.0% | \$38,730.30 |
| M0283 | S770 Skid Steer Loader (equipped with Final Tier 4 engine) | \$56,953.00 | 30.0% | \$39,867.10 |



| Part Number | Air Conditioned/Heated Cab Packages Description | SLP in US\$ | Discount Percent | Price |
|---------------------------|---|--|------------------|------------|
| M__-P01-A91 | A91 Option Package | \$10,137.00 | 30.0% | \$7,095.90 |
| M__-P01-A71 | A71 Option Package | \$6,349.00 | 30.0% | \$4,444.30 |
| M__-P01-A51 | A51 Option Package | \$5,076.00 | 30.0% | \$3,553.20 |
| M__-P01-A31 | A31 Option Package | \$4,425.00 | 30.0% | \$3,097.50 |
| <u>A31</u> | <u>A71</u> | <u>A91</u> | | |
| Enclosed Cab with AC/Heat | Enclosed Cab with AC/Heat | Enclosed Cab with AC/Heat | | |
| Suspension Seat | Suspension Seat | Suspension Seat | | |
| Cab Accessories Package* | Cab Accessories Package* | Cab Accessories Pkg* | | |
| | Power Bob-Tach | Power Bob-Tach | | |
| | Sound Reduction | Sound Reduction | | |
| <u>A51</u> | Deluxe Instrument Panel with Keyless Start | Deluxe Instrument Panel with Keyless Start | | |
| Enclosed Cab with AC/Heat | Attachment Control Kit | Attachment Control Kit | | |
| Suspension Seat | | High Flow Hydraulics | | |
| Cab Accessories Package* | | Two Speed with 3 Point Belt | | |
| Power Bob-Tach | | Hydraulic Bucket Positioning | | |
| | | Engine Block Heater | | |
| Part Number | Heated Cab Packages Description | SLP in US\$ | Discount Percent | Price |
| M__-P01-H51 | H51 Option Package | \$3,600.00 | 30.0% | \$2,520.00 |

H51

Enclosed Cab with Heat
 Suspension Seat
 Cab Accessories Package*
 Power Bob-Tach

| Part Number | Open Cab Packages Description | SLP in US\$ | Discount Percent | Price |
|-------------|-------------------------------|-------------|------------------|-------|
|-------------|-------------------------------|-------------|------------------|-------|

| | | | | |
|-------------|---------------------------|-------------------|--------------|-------------------|
| M__-P01-O71 | O71 Option Package | \$2,443.00 | 30.0% | \$1,710.10 |
| M__-P01-O51 | O51 Option Package | \$1,484.00 | 30.0% | \$1,038.80 |
| M__-P01-O31 | O31 Option Package | \$848.00 | 30.0% | \$593.60 |

O31

Suspension Seat
 Cab Accessories Package*

O51

Suspension Seat
 Cab Accessories Package*
 Deluxe Instrument Panel with Keyless Start

O71

Suspension Seat
 Cab Accessories Pkg*
 Deluxe Instrument Panel
 with Keyless Start
 Power Bob-Tach
 Attachment Control Kit

**Cab Accessories Package : Deluxe Headliner with Dome Light, Cab Accessory Harness, Power Port, Lower Interior Panels with Storage Compartments, and Cup*

| Part Number | Factory Installed Options Description | SLP in US\$ | Discount Percent | Price |
|-------------|---------------------------------------|-------------|------------------|-------|
|-------------|---------------------------------------|-------------|------------------|-------|

Controls

| | | | | |
|-------------|--|-------------------|--------------|-------------------|
| M__-R01-C03 | Advanced Control System (ACS) Allows operator to select either hand or foot control of lift and tilt functions. | \$1,695.00 | 30.0% | \$1,186.50 |
| M__-R01-C04 | Selectable Joystick Control (SJC) Standard features include: Selectable patterns (ISO or H-Pattern), Horsepower Management, Speed Management, Drive Response and Foot Pedal for Engine Speed Control. <u>MUST ORDER</u> a Cab Opt Pkg *IF a Cab Option Pkg is not ordered, a Cab Accessories Pkg must be ordered with ACS | \$1,765.00 | 30.0% | \$1,235.50 |
| | | \$415.00 | 30.0% | \$290.50 |

Tire Options

(Set of 4 Tires in Place of Base Equipment)

| | | | | |
|-------------|---|----------------|--------------|----------------|
| M__-R09-C03 | 12-16.5, 12 Pr, Bobcat Heavy Duty Tires Offset Loader width 68.5" | \$85.00 | 30.0% | \$59.50 |
|-------------|---|----------------|--------------|----------------|

| | | | | |
|---|---|-------------------|--------------|-------------------|
| M__-R09-C04 | 12-16.5, 12 Pr, Bobcat Severe Duty Tires Loader width 72.1” | \$840.00 | 30.0% | \$588.00 |
| M__-R09-C05 | 12-16.5, 12 Pr, Bobcat Severe Duty-Poly Fill Tires Loader width 72.1” | \$1,654.00 | 30.0% | \$1,157.80 |
| M__-R09-C11 | 33 x 15.5-16.5, 12 PR, Bobcat Super Float Tires- Offset Rims Loader width 72.1” | \$882.00 | 30.0% | \$617.40 |
| <u>Other Factory Installed Options</u> | | | | |
| M__-R05-C11 | Air Ride Suspension Seat Must order a Cab Option package. | \$314.00 | 30.0% | \$219.80 |
| M__-R26-C02 | Radio Must order a Cab Option package. Includes weatherproof AM/FM/NOAAWeather Band Radio, Speakers, and Antenna. Works with MP3 or other portable music player. | \$417.00 | 30.0% | \$291.90 |
| M__-R03-C03 | High Flow Hydraulics Provides 36.5 GPM and 3500 PSI for attachment operation. When ordering High Flow Hydraulics, the Bobcat Ordering systems will automatically add the 7 Pin Attachment Control Kit. Unless you are ordering an A71, H71 or O71 Cab Package that includes the Attachment Control Kit. | \$1,883.00 | 30.0% | \$1,318.10 |
| M__-R28-C02 | Attachment 7 Pin Control Kit Required when ordering High Flow Hydraulics. Kit is included in A91, A71, H71 & O71 Opt Pkgs | \$205.00 | 30.0% | \$143.50 |
| M__-P03-F50 | High Flow Hydraulics, Two Speed, Hydraulic Bucket Positioning, Engine Block Heater | \$3,950.00 | 30.0% | \$2,765.00 |
| M__-R04-C02 | Two Speed Includes 2-speed motors and Spring Applied/Pressure Release (SAPR) Brake. Low Travel Speed 7.1 MPH, High Travel Speed 12.3 MPH. When ordering 2 Speed option, the Bobcat Ordering systems will automatically add the Suspension seat with 3 point seat belt; Unless you are ordering a Cab Option Package which includes the suspension seat. | \$1,582.00 | 30.0% | \$1,107.40 |
| M__-R05-C03 | Suspension Seat with Three Point Belt - Required if ordering a Two-Speed with No Cab Option Pkg | \$499.00 | 30.0% | \$349.30 |
| M__-P03-F20 | Two Speed, Engine Block Heater | \$1,654.00 | 30.0% | \$1,157.80 |
| M__-P03-F30 | Two Speed, Hydraulic Bucket Positioning, Engine Block Heater | \$2,111.00 | 30.0% | \$1,477.70 |
| M__-R11-C02 | Hydraulic Bucket Positioning Bucket Positioning helps the operator to keep the same tilt of the load during lifting. Includes On/Off switch. | \$468.00 | 30.0% | \$327.60 |
| M__-A01-C02 | Engine Block Heater | \$111.00 | 30.0% | \$77.70 |
| M__-P03-F10 | Hydraulic Bucket Positioning, Engine Block Heater | \$566.00 | 30.0% | \$396.20 |

| Part Number | Skid Steer Loader Description | SLP in US\$ | Discount Percent | Price |
|-------------|-------------------------------|-------------|------------------|-------|
|-------------|-------------------------------|-------------|------------------|-------|

| | | | | |
|-------|--|-------------|-------|-------------|
| M0291 | S850 Skid Steer Loader (equipped with Final Tier 4 engine) | \$65,714.00 | 30.0% | \$45,999.80 |
|-------|--|-------------|-------|-------------|



| Part Number | Air Conditioned/Heated Cab Packages Description | SLP in US\$ | Discount Percent | Price |
|-------------|---|-------------|------------------|-------|
|-------------|---|-------------|------------------|-------|

| | | | | |
|---------------|--------------------|------------|-------|------------|
| M0191-P01-A91 | A91 Option Package | \$8,784.00 | 30.0% | \$6,148.80 |
| M0191-P01-A71 | A71 Option Package | \$6,349.00 | 30.0% | \$4,444.30 |
| M0191-P01-A51 | A51 Option Package | \$5,076.00 | 30.0% | \$3,553.20 |
| M0191-P01-A31 | A31 Option Package | \$4,425.00 | 30.0% | \$3,097.50 |

| | | | |
|---|--|---|---|
| <u>A31</u> Enclosed Cab with AC/Heat | <u>A51</u> Enclosed Cab with AC/Heat | <u>A71</u> Enclosed Cab with AC/Heat | <u>A91</u> Enclosed Cab with AC/Heat |
| Cab Accessories Package* | Cab Accessories Package* Power Bob-Tach | Cab Accessories Pkg* Power Bob-Tach Sound Reduction Deluxe Instrument Panel with Keyless Start | Cab Accessories Pkg* Power Bob-Tach Sound Reduction Deluxe Instrument Panel with Keyless Start |
| | | Attachment Control Kit | Attachment Control High Flow Hydraulics Hydraulic Bucket Positioning Engine Block Heater |

| Part Number | Heated Cab Packages Description | SLP in US\$ | Discount Percent | Price |
|-------------|---------------------------------|-------------|------------------|-------|
|-------------|---------------------------------|-------------|------------------|-------|

| | | | | |
|---------------|--------------------|------------|-------|------------|
| M0191-P01-H51 | H51 Option Package | \$3,600.00 | 30.0% | \$2,520.00 |
|---------------|--------------------|------------|-------|------------|

H51
Enclosed Cab with Heat
Cab Accessories Package*
Power Bob-Tach

| Part Number | Open Cab Packages Description | SLP in US\$ | Discount Percent | Price |
|---------------|-------------------------------|-------------|------------------|------------|
| M0191-P01-O71 | O71 Option Package | \$2,443.00 | 30.0% | \$1,710.10 |
| M0191-P01-O51 | O51 Option Package | \$1,484.00 | 30.0% | \$1,038.80 |

O51
Cab Accessories Package*
Deluxe Instrument Panel with
Keyless Start

O71
Cab Accessories Package*
Deluxe Instrument Panel with Keyless Start
Power Bob-Tach
Attachment Control Kit

**Cab Accessories Package: Deluxe Headliner with Dome Light, Cab Accessory Harness, Power Port, Lower Interior Panels with Storage Compartments, and Cup Holder.*

| Part Number | Factory Installed Options Description | SLP in US\$ | Discount Percent | Price |
|-------------|---------------------------------------|-------------|------------------|-------|
|-------------|---------------------------------------|-------------|------------------|-------|

Controls

| | | | | |
|---------------|---|------------|-------|----------|
| M0191-R01-C04 | Selectable Joystick Control (SJC) Standard features include: Selectable patterns (ISO or H-Pattern), Horsepower Management, Speed Management, Drive Response and Foot Pedal for Engine Speed Control. <u>MUST ORDER</u> a Cab Option Pkg | \$1,295.00 | 30.0% | \$906.50 |
|---------------|---|------------|-------|----------|

| Part Number | Factory Installed Options Description | SLP in US\$ | Discount Percent | Price |
|-------------|---------------------------------------|-------------|------------------|-------|
|-------------|---------------------------------------|-------------|------------------|-------|

Tire Options

| | | | | |
|---------------|---|------------|-------|------------|
| M0191-R09-C04 | <i>(Set of 4 Tires in Place of Base Equipment)</i> 14-17.5, 14 Pr, Bobcat Severe Duty Tires Loader width 79" | \$1,353.00 | 30.0% | \$947.10 |
| M0191-R09-C05 | 14-17.5, 14 Pr, Bobcat Severe Duty-Poly Fill Tires Loader width 79" | \$2,592.00 | 30.0% | \$1,814.40 |

Factory Installed Options

| | | | | |
|---------------|---|------------|-------|------------|
| M0191-R05-C12 | Air Ride Suspension Seat | \$314.00 | 30.0% | \$219.80 |
| M0191-R26-C02 | Radio Must order A Cab Option Package. Includes weatherproof AM/FM/NOAA Weather Band Radio, Speakers, and Antenna. Works with MP3 or other portable music player. | \$417.00 | 30.0% | \$291.90 |
| M0191-R03-C03 | High Flow Hydraulics Provides 37 GPM and 3500 PSI for attachment operation. The Bobcat Ordering systems will automatically add the 7 Pin Attachment Control Kit if the High Flow Hydraulics are ordered; Unless you are ordering an A71 or O71 Cab Option Package that includes the Attachment Control Kit | \$1,883.00 | 30.0% | \$1,318.10 |
| M0191-R28-C02 | Attachment 7 Pin Control Kit Required when ordering High Flow Hydraulics. Kit is included in A91, A71, H71 & O71 Opt Pkgs | \$205.00 | 30.0% | \$143.50 |
| M0191-R11-C02 | Hydraulic Bucket Positioning Bucket Positioning helps the operator to keep the same tilt of the load during lifting. Includes On/Off switch | \$468.00 | 30.0% | \$327.60 |
| M0191-A01-C02 | Engine Block Heater | \$111.00 | 30.0% | \$77.70 |
| M0191-P03-F10 | Hydraulic Bucket Positioning, Engine Block Heater | \$566.00 | 30.0% | \$396.20 |



| Part Number | Compact Track Loader Description | SLP in US\$ | Discount Percent | Price |
|-------------|----------------------------------|-------------|------------------|-------|
|-------------|----------------------------------|-------------|------------------|-------|

| | | | | |
|-------|---|-------------|-------|-------------|
| M0207 | T450 Compact Track Loader (equipped with Tier 4 Engine) | \$45,579.00 | 30.0% | \$31,905.30 |
|-------|---|-------------|-------|-------------|

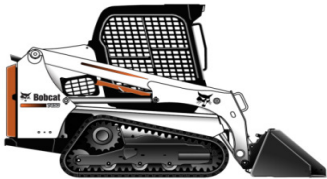

| Part Number | Air Conditioned/Heated Cab Packages Description | SLP in US\$ | Discount Percent | Price |
|-------------|---|-------------|------------------|-------|
|-------------|---|-------------|------------------|-------|

| | | | | |
|-------------|--------------------|------------|-------|------------|
| M__-P01-A81 | A81 Option Package | \$7,706.00 | 30.0% | \$5,394.20 |
|-------------|--------------------|------------|-------|------------|

A81

Enclosed Cab with AC/Heat

Two Speed

Cab Accessories Package*

Power Bob-Tach

Sound Reduction

Deluxe Instrument Panel with Keyless Start

Attachment Control Kit

3-Point Seat Belt

| Part Number | Open Cab Packages Description | SLP in US\$ | Discount Percent | Price |
|-------------|-------------------------------|-------------|------------------|-------|
|-------------|-------------------------------|-------------|------------------|-------|

| | | | | |
|-------------|--------------------|------------|-------|------------|
| M__-P01-O71 | O71 Option Package | \$2,055.00 | 30.0% | \$1,438.50 |
|-------------|--------------------|------------|-------|------------|

O71

Cab Accessories Package*

Power Bob-Tach

Deluxe Instrument Panel with Keyless Start

Attachment Control Kit

**Cab Accessories Pkg Incls : Deluxe Headliner with Dome Light, Cab Accessory Harness, Power Port, Lower Interior Panels with Storage Compartments, and Cup Holder.*

| Part Number | Factory Installed Options Description | SLP in US\$ | Discount Percent | Price |
|-------------|---------------------------------------|-------------|------------------|-------|
|-------------|---------------------------------------|-------------|------------------|-------|

Controls

| | | | | |
|-------------|--|------------|-------|------------|
| M__-R01-C03 | Advanced Control System (ACS)* Allows operator to select either hand or foot control of lift and tilt functions. | \$1,575.00 | 30.0% | \$1,102.50 |
| M__-R01-C04 | Selectable Joystick Control (SJC)* Standard features include: Selectable patterns (ISO or H-Pattern), Horsepower Management, Speed Management, Drive Response and Foot Pedal for Engine Speed Control. | \$1,515.00 | 30.0% | \$1,060.50 |
| M__-R80-C02 | *IF a Cab Option Pkg is not ordered, a Cab Accessories Pkg must be ordered with ACS or SJC | \$415.00 | 30.0% | \$290.50 |

Other Options

| | | | | |
|-------------|---|------------|-------|------------|
| M__-R04-C02 | Two Speed Incls 2-speed motor and 3-point seat belt. Low Travel Speed 7.3 MPH, High Travel Speed 11.0 MPH | \$1,859.00 | 30.0% | \$1,301.30 |
|-------------|---|------------|-------|------------|

| Part Number | Compact Track Loader Description | SLP in US\$ | Discount Percent | Price |
|-------------|----------------------------------|-------------|------------------|-------|
|-------------|----------------------------------|-------------|------------------|-------|

| | | | | |
|-------|--|-------------|-------|-------------|
| M0255 | T550 Compact Track Loader (equipped with Final Tier 4 Engine) | \$50,508.00 | 30.0% | \$35,355.60 |
| M0263 | T590 Compact Track Loader (equipped with Final Tier 4 engine) | \$53,217.00 | 30.0% | \$37,251.90 |
| M0249 | T595 Compact Track Loader (equipped with Final Tier 4 engine) | \$54,395.00 | 30.0% | \$38,076.50 |



| Part Number | Air Conditioned/Heated Cab Packages Description | SLP in US\$ | Discount Percent | Price |
|-------------|---|-------------|------------------|-------|
|-------------|---|-------------|------------------|-------|

| | | | | |
|-------------|---------------------------|------------|-------|------------|
| M__-P01-A91 | A91 Option Package | \$9,788.00 | 30.0% | \$6,851.60 |
| M__-P01-A71 | A71 Option Package | \$5,847.00 | 30.0% | \$4,092.90 |
| M__-P01-A51 | A51 Option Package | \$4,612.00 | 30.0% | \$3,228.40 |
| M__-P01-A31 | A31 Option Package | \$3,976.00 | 30.0% | \$2,783.20 |

A31

Enclosed Cab with AC/Heat

Cab Accessories Package*

A51

Enclosed Cab with AC/Heat

Cab Accessories Package*

Power Bob-Tach

A71

Enclosed Cab with AC/Heat

Cab Accessories Package*

Power Bob-Tach

Sound Reduction

Deluxe Instrument Panel

w/Keyless Start

Attachment Control Kit

A91

Enclosed Cab with
AC/Heat

Cab Accessories Pkg*

Power Bob-Tach

Sound Reduction

Deluxe Instrument

Panel w/Keyless Start

Attachment Control
High Flow Hydraulics

Hydraulic Bucket

Positioning

Cold Weather Pkg

Two Speed

3 Pt Seat Belt

| Part Number | Heated Cab Packages Description | SLP in US\$ | Discount Percent | Price |
|-------------|---------------------------------|-------------|------------------|------------|
| M__-P01-H51 | H51 Option Package | \$3,177.00 | 30.0% | \$2,223.90 |

H51

Enclosed Cab with Heat

Suspension Seat

Cab Accessories Package*

Power Bob-Tach

| Part Number | Open Cab Packages Description | SLP in US\$ | Discount Percent | Price |
|-------------|-------------------------------|-------------|------------------|------------|
| M__-P01-O71 | O71 Option Package | \$2,055.00 | 30.0% | \$1,438.50 |
| M__-P01-O51 | O51 Option Package | \$1,122.00 | 30.0% | \$785.40 |

O51

Suspension Seat

Cab Accessories Package*

Deluxe Instrument Panel with Keyless Start

O71

Suspension Seat

Cab Accessories Package*

Deluxe Instrument Panel with

Keyless Start

Power Bob-Tach

*Cab Accessories Package: Deluxe Headliner with Dome Light, Cab Accessory Harness, Power Port, Lower Interior Panels with Storage Compartments, and Cup Holder.

Attachment Control Kit

| Part Number | Factory Installed Options Description | SLP in US\$ | Discount Percent | Price |
|---|---|-------------|------------------|------------|
| <u>Controls</u> | | | | |
| M__-R01-C03 | Advanced Control System (ACS) Allows operator to select either hand or foot control of lift and tilt functions. | \$1,575.00 | 30.0% | \$1,102.50 |
| M__-R01-C04 | Selectable Joystick Control (SJC) Standard features include: Selectable patterns (ISO or H-Pattern), Horsepower Management, Speed Management, Drive Response and Foot Pedal for Engine Speed Control. | \$1,515.00 | 30.0% | \$1,060.50 |
| M__-R80-C02 | *IF a Cab Option Pkg is not ordered, a Cab Accessories Pkg must be ordered with ACS or SJC | \$415.00 | 30.0% | \$290.50 |
| <u>Other Factory Installed Options</u> | | | | |
| M__-R05-C11 | Air Ride Suspension Seat Must order a Cab Option package. | \$314.00 | 30.0% | \$219.80 |
| M__-R26-C02 | Radio Must order a Cab Option package. Includes weatherproof AM/FM/NOAA Weather Band Radio, Speakers, and Antenna. Works with MP3 or other portable music player. | \$417.00 | 30.0% | \$291.90 |
| M__-R03-C03 | High Flow Hydraulics Provides 26.7 GPM and 3500 PSI for attachment operation. The 7 pin attachment control kit is required. | \$1,571.00 | 30.0% | \$1,099.70 |
| M__-R28-C02 | 7 Pin Attachment Control Kit Required when ordering High Flow Hydraulics. Kit is included in A91, A71 & O71 Opt Pkgs | \$205.00 | 30.0% | \$143.50 |
| M__-R04-C02 | Two Speed - Incls 3 Pt Seat Belt | \$2,010.00 | 0.0% | \$2,010.00 |
| M__-P03-F30 | Two Speed, Hydraulic Bucket Positioning, Engine Block Heater | \$2,615.00 | 0.0% | \$2,615.00 |
| M__-P03-F20 | Two Speed, Engine Block Heater | \$2,159.00 | 0.0% | \$2,159.00 |
| M__-R11-C02 | Hydraulic Bucket Positioning Bucket Positioning helps the operator to keep the same tilt of the load during lifting. Includes On/Off switch. | \$468.00 | 30.0% | \$327.60 |
| M__-P03-F10 | Hydraulic Bucket Positioning, Cold Weather Package | \$653.00 | 30.0% | \$457.10 |
| M__-A01-C02 | Cold Weather Package (Incs Eng Block Heater and Larger Battery (950 cca)) | \$200.00 | 30.0% | \$140.00 |
| <u>Track Options</u> | | | | |
| M__-R09-C02 | 16" Rubber Track, with Solid Mount Carriage Includes Solid Mounted Undercarriage with 4 Solid Mounted Rollers | \$1,437.00 | 30.0% | \$1,005.90 |
| M__-R21-C11 | Roller Suspension Carriage Includes Solid Mounted undercarriage and 3 Rollers with Leaf Spring style suspension. | \$1,558.00 | 30.0% | \$1,090.60 |

Compatible with 12.6" tracks or 16" tracks

| Part Number | Compact Track Loader Description | SLP in US\$ | Discount Percent | Price |
|-------------|----------------------------------|-------------|------------------|-------|
|-------------|----------------------------------|-------------|------------------|-------|

| | | | | |
|-------|---|-------------|-------|-------------|
| M0267 | T630 Compact Track Loader (equipped with Final Tier 4 engine) | \$55,953.00 | 30.0% | \$39,167.10 |
| M0271 | T650 Compact Track loader (equipped with Final Tier 4 engine) | \$59,438.00 | 30.0% | \$41,606.60 |



| Part Number | Air Conditioned/Heated Cab Packages Description | SLP in US\$ | Discount Percent | Price |
|-------------|---|-------------|------------------|-------|
|-------------|---|-------------|------------------|-------|

| | | | | |
|-------------|--------------------|-------------|-------|------------|
| M__-P01-A91 | A91 Option Package | \$10,137.00 | 30.0% | \$7,095.90 |
| M__-P01-A71 | A71 Option Package | \$6,030.00 | 30.0% | \$4,221.00 |
| M__-P01-A51 | A51 Option Package | \$4,757.00 | 30.0% | \$3,329.90 |
| M__-P01-A31 | A31 Option Package | \$4,106.00 | 30.0% | \$2,874.20 |

| | | |
|---|--|--|
| <u>A31</u> Enclosed Cab with AC/Heat Cab Accessories Package* | <u>A71</u> Enclosed Cab with AC/Heat Cab Accessories Package* Power Bob-Tach Sound Reduction | <u>A91</u> Enclosed Cab with AC/Heat Cab Accessories Package* Power Bob-Tach Sound Reduction |
| <u>A51</u> Enclosed Cab with AC/Heat Cab Accessories Package* Power Bob-Tach | Deluxe Instrument Panel with Keyless Start Attachment Control Kit | Deluxe Instrument Panel with Keyless Start Attachment Control Kit High Flow Hydraulics Hydraulic Bucket Positioning Two Speed, 3 pt Seat Belt Engine Block Heater |

| Part Number | Heated Cab Packages Description | SLP in US\$ | Discount Percent | Price |
|-------------|---------------------------------|-------------|------------------|-------|
|-------------|---------------------------------|-------------|------------------|-------|

| | | | | |
|-------------|--------------------|------------|-------|------------|
| M__-P01-H51 | H51 Option Package | \$3,282.00 | 30.0% | \$2,297.40 |
|-------------|--------------------|------------|-------|------------|

| | |
|--|---------------|
| <u>H51</u> Enclosed Cab with Heat Cab Accessories Package* | Power Bobtach |
|--|---------------|

| Part Number | Open Cab Packages Description | SLP in US\$ | Discount Percent | Price |
|--|--|-------------|------------------|------------|
| M__-P01-O71 | O71 Option Package | \$2,125.00 | 30.0% | \$1,487.50 |
| M__-P01-O51 | O51 Option Package | \$1,166.00 | 30.0% | \$816.20 |
| <u>O51</u> | <u>O71</u> | | | |
| Cab Accessories Package* | Cab Accessories Package* | | | |
| Deluxe Instrument Panel with Keyless Start | Deluxe Instrument Panel with Keyless Start | | | |
| | Power Bob-Tach | | | |
| | Attachment Control Kit | | | |

** Cab Accessories Package: Deluxe Headliner with Dome Light, Rear Cab Corner Trim, Cab Accessory Harness, Power Port, Lower Interior Panels with Storage Compartments and Cup Holder.*

| Part Number | Factory Installed Options Description | SLP in US\$ | Discount Percent | Price |
|-------------|---|-------------------|------------------|-------------------|
| | <u>Controls</u> | | | |
| M__-R01-C03 | Advanced Control System (ACS) Allows operator to select either hand or foot control of lift and tilt functions. | 1,695.00 | 30.0% | \$1,186.50 |
| M__-R01-C04 | Selectable Joystick Control (SJC) Standard features include: Selectable patterns (ISO or H-Pattern), Horsepower Management, Speed Management, Drive Response and Foot Pedal for Engine Speed Control. | 1,765.00 | 30.0% | \$1,235.50 |
| M__-R80-C02 | *If a Cab Option Pkg is not ordered, a Cab Accessories Pkg must be ordered with ACS or SJC | \$415.00 | 30.0% | \$290.50 |
| | <u>Track Options</u> | | | |
| M__-R09-C02 | 17.7" Rubber Tracks Compatible with Solid Mounted or Roller Suspension Carriages - Width 78.0" | \$1,494.00 | 30.0% | \$1,045.80 |
| M__-R21-C11 | Roller Suspension Carriage Includes Solid Mounted undercarriage and 4 Rollers with Leaf Spring style suspension. Compatible with 17.7" tracks. - Width 78" | \$1,638.00 | 30.0% | \$1,146.60 |
| | <u>Individual Options</u> | | | |
| M__-R05-C11 | Air Ride Suspension Seat | \$314.00 | 30.0% | \$219.80 |
| M__-R26-C02 | Radio Must order a Cab Option package. Includes weatherproof AM/FM/NOAA Weather Band Radio, Speakers, and Antenna. Works with MP3 or other portable music player. | \$417.00 | 30.0% | \$291.90 |

Other Factory Installed Options

| | | | | |
|-------------|---|-------------------|--------------|-------------------|
| M__-R03-C03 | High Flow Hydraulics Provides 30.5 GPM and 3500 PSI for attachment operation. The Bobcat Ordering systems will automatically add the 7 Pin Attachment Control Kit if the High Flow Hydraulics are ordered. Unless you are ordering a Cab Option Package that includes the Attachment Control Kit | \$1,883.00 | 30.0% | \$1,318.10 |
| M__-R28-C02 | Attachment 7 Pin Control Kit Required when ordering High Flow Hydraulics. Kit is included in A91, A71, H71 & O71 Opt Pkgs | \$205.00 | 30.0% | \$143.50 |
| M__-P03-F50 | High Flow Hydraulics, Two Speed, Hydraulic Bucket Positioning, Engine Block Heater | \$4,367.00 | 30.0% | \$3,056.90 |
| M__-RO4-C02 | Two Speed Two Speed Option includes 3-Point Seat Belt | \$2,010.00 | 30.0% | \$1,407.00 |
| M__-P03-F30 | Two Speed, Hydraulic Bucket Positioning, Engine Block Heater | \$2,529.00 | 30.0% | \$1,770.30 |
| M__-P03-F20 | Two Speed, Engine Block Heater | \$2,072.00 | 30.0% | \$1,450.40 |
| M__-R11-C02 | Hydraulic Bucket Positioning Bucket positioning helps the operator to keep the same tilt of the load during lifting. Includes On/Off switch | \$468.00 | 30.0% | \$327.60 |
| M__-A01-C02 | Engine Block Heater | \$111.00 | 30.0% | \$77.70 |
| M__-P03-F10 | Hydraulic Bucket Positioning, Engine Block Heater | \$566.00 | 30.0% | \$396.20 |

| Part Number | Compact Track Loader Description | SLP in US\$ | Discount Percent | Price |
|-------------|--|--------------------|------------------|--------------------|
| M0277 | T740 Compact Track loader (equipped with Final Tier 4 engine) | \$65,378.00 | 30.0% | \$45,764.60 |

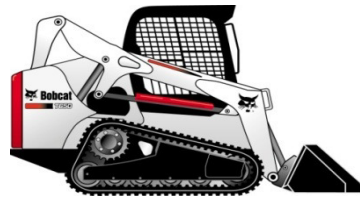

| Part Number | Air Conditioned/Heated Cab Packages Description | SLP in US\$ | Discount Percent | Price |
|-------------|---|--------------------|------------------|-------------------|
| M__-P01-A91 | A91 Option Package | \$10,137.00 | 30.0% | \$7,095.90 |
| M__-P01-A71 | A71 Option Package | \$6,030.00 | 30.0% | \$4,221.00 |
| M__-P01-A51 | A51 Option Package | \$4,757.00 | 30.0% | \$3,329.90 |
| M__-P01-A31 | A31 Option Package | \$4,106.00 | 30.0% | \$2,874.20 |

A31

Enclosed Cab with AC/Heat
Cab Accessories Package*

A51

Enclosed Cab with AC/Heat

Cab Accessories Package*
Power Bob-Tach

A71

Enclosed Cab with AC/Heat
Cab Accessories Package*
Power Bob-Tach
Sound Reduction
Deluxe Instrument Panel with Keyless Start

Attachment Control Kit

A91

Enclosed Cab with AC/Heat
Cab Accessories Package*
Power Bob-Tach
Sound Reduction
Deluxe Instrument Panel with Keyless Start

Attachment Control Kit
High Flow Hydraulics
Hydraulic Bucket Positioning
Two Speed, 3 pt Seat Belt
Engine Block Heater

| Part Number | Heated Cab Packages Description | SLP in US\$ | Discount Percent | Price |
|-------------|--|-------------|------------------|------------|
| M__-P01-H51 | H51 Option Package <u>H51</u> Enclosed Cab with Heat Cab Accessories Package* Power Bob-Tach | \$3,282.00 | 30.0 % | \$2,297.40 |

| Part Number | Open Cab Packages Description | SLP in US\$ | Discount Percent | Price |
|-------------|---|-------------|------------------|------------|
| M__-P01-O71 | O71 Option Package | \$2,125.00 | 30.0 % | \$1,487.50 |
| M__-P01-O51 | O51 Option Package <u>O51</u> Cab Accessories Package* Deluxe Instrument Panel with Keyless Start | \$1,166.00 | 30.0 % | \$816.20 |
| | <u>O71</u> Cab Accessories Package* Deluxe Instrument Panel with Keyless Start Power Bob-Tach Attachment Control Kit | | | |

**Cab Accessories Package: Deluxe Headliner with Dome Light, Rear Cab Corner Trim, Cab Accessory Harness, Power Port, Lower Interior Panels with Storage Compartments and Cup Holder.*

| Part Number | Factory Installed Options Description | SLP in US\$ | Discount Percent | Price |
|---|---|-------------------|------------------|-------------------|
| <u>Controls</u> | | | | |
| M__-R01-C04 | Selectable Joystick Control (SJC) Standard features include: Selectable patterns (ISO or H-Pattern), Horsepower Management, Speed Management, Drive Response and Foot Pedal for Engine Speed Control. | 1,295.00 | 30.0% | \$906.50 |
| M__-R80-C02 | *IF a Cab Option Pkg is not ordered, a Cab Accessories Pkg must be ordered with ACS or SJC | \$415.00 | 30.0% | \$290.50 |
| <u>Track Options</u> | | | | |
| M__-R21-C11 | Roller Suspension Carriage Includes Solid Mounted undercarriage and 4 Rollers with Leaf Spring style suspension. Compatible with 17.7" tracks. - Width 78" | \$1,638.00 | 30.0% | \$1,146.60 |
| <u>Individual Options</u> | | | | |
| M__-R05-C11 | Air Ride Suspension Seat* | \$314.00 | 30.0% | \$219.80 |
| M__-R26-C02 | Radio* *Must order a Cab Option package. Includes weatherproof AM/FM/NOAA Weather Band Radio, Speakers, and Antenna. Works with MP3 or other portable music player. | \$417.00 | 30.0% | \$291.90 |
| <u>Other Factory Installed Options</u> | | | | |
| M__-R03-C03 | High Flow Hydraulics Provides 30.5 GPM and 3500 PSI for attachment operation. The Bobcat Ordering systems will automatically add the 7 Pin Attachment Control Kit if the High Flow Hydraulics are ordered. Unless you are ordering a Cab Option Package that includes the Attachment Control Kit | \$1,883.00 | 30.0% | \$1,318.10 |
| M__-R28-C02 | Attachment 7 Pin Control Kit Required when ordering High Flow Hydraulics. Kit is included in A91, A71, H71 & O71 Opt Pkgs | \$205.00 | 30.0% | \$143.50 |
| M__-P03-F50 | High Flow Hydraulics, Two Speed, Hydraulic Bucket Positioning, Engine Block Heater | \$4,367.00 | 30.0% | \$3,056.90 |
| M__-R04-C02 | Two Speed Two Speed Option includes 3-Point Seat Belt | \$2,010.00 | 30.0% | \$1,407.00 |
| M__-P03-F30 | Two Speed, Hydraulic Bucket Positioning, Engine Block Heater | \$2,529.00 | 30.0% | \$1,770.30 |
| M__-P03-F20 | Two Speed, Engine Block Heater | \$2,072.00 | 30.0% | \$1,450.40 |
| M__-R11-C02 | Hydraulic Bucket Positioning Bucket positioning helps the operator to keep the same tilt of the load during lifting. Includes On/Off switch | \$468.00 | 30.0% | \$327.60 |
| M__-A01-C02 | Engine Block Heater | \$111.00 | 30.0% | \$77.70 |
| M__-P03-F10 | Hydraulic Bucket Positioning, Engine Block Heater | \$566.00 | 30.0% | \$396.20 |

| Part Number | Compact Track Loader Description | SLP in US\$ | Discount Percent | Price |
|-------------|---|-------------|------------------|-------------|
| M0281 | T750 Compact Track Loader (equipped with Final Tier 4 engine) | \$71,091.00 | 30.0% | \$49,763.70 |
| M0285 | T770 Compact Track Loader (equipped with Final Tier 4 engine) | \$74,337.00 | 30.0% | \$52,035.90 |



| Part Number | Air Conditioned/Heated Cab Packages Description | SLP in US\$ | Discount Percent | Price |
|---|---|---|------------------|------------|
| M__P01-A91 | A91 Option Package | \$10,137.00 | 30.0% | \$7,095.90 |
| M__P01-A71 | A71 Option Package | \$6,030.00 | 30.0% | \$4,221.00 |
| M__P01-A51 | A51 Option Package | \$4,757.00 | 30.0% | \$3,329.90 |
| M__P01-A31 | A31 Option Package | \$4,106.00 | 30.0% | \$2,874.20 |
| <u>A31</u> Enclosed Cab with AC/Heat Cab Accessories Package* | <u>A71</u> Enclosed Cab with AC/Heat Cab Accessories Package* Power Bob-Tach | <u>A91</u> Enclosed Cab with AC/Heat Cab Accessories Package* Power Bob-Tach | | |
| <u>A51</u> Enclosed Cab with AC/Heat Cab Accessories Package* Power Bob-Tach | Sound Reduction Deluxe Instrument Panel with Keyless Start Attachment Control Kit | Sound Reduction Deluxe Instrument Panel with Keyless Start Attachment Control Kit High Flow Hydraulics Two Speed with 3 Point Belt Hydraulic Bucket Positioning Engine Block Heater | | |

| Part Number | Heated Cab Packages Description | SLP in US\$ | Discount Percent | Price |
|-------------|---|-------------|------------------|------------|
| M__P01-H51 | H51 Option Package | \$3,282.00 | 30.0% | \$2,297.40 |
| | <u>H51</u> Enclosed Cab with Heat Power Bobtach Cab Accessories Package* | | | |

| Part Number | Open Cab Packages Description | SLP in US\$ | Discount Percent | Price |
|--|--|-------------|------------------|------------|
| M__-P01-O71 | O71 Option Package | \$2,125.00 | 30.0% | \$1,487.50 |
| M__-P01-O51 | O51 Option Package | \$1,166.00 | 30.0% | \$816.20 |
| <u>O51</u> Cab Accessories Package* Deluxe Instrument Panel with Keyless Start | <u>O71</u> Cab Accessories Package* Deluxe Instrument Panel with Keyless Start Power Bob-Tach Attachment Control Kit | | | |
| * <u>Cab Accessories Package:</u> Deluxe Headliner with Dome Light, Cab Accessory Harness, Power Port, Lower Interior Panels with Storage Compartments and Cup Holder. | | | | |
| Part Number | Factory Installed Options Description | SLP in US\$ | Discount Percent | Price |

| | | | | |
|--|--|------------|-------|------------|
| <u>Controls</u> | | | | |
| M__-R01-C03 | Advanced Control System (ACS)* Allows operator to select either hand or foot control of lift and tilt functions. | \$1,695.00 | 30.0% | \$1,186.50 |
| M__-R01-C04 | Selectable Joystick Control (SJC)* Standard features include: Selectable patterns (ISO or H-Pattern), Horsepower Management, Speed Management, Drive Response and Foot Pedal for Engine Speed Control. | \$1,765.00 | 30.0% | \$1,235.50 |
| M__-R80-C02 | *IF a Cab Option Pkg is not ordered, a Cab Accessories Pkg must be ordered with ACS or SJC | \$415.00 | 30.0% | \$290.50 |
| <u>Track Options</u> | | | | |
| M__-R21-C11 | Roller Suspension Carriage Includes Solid Mounted undercarriage and 4 Rollers with Leaf Spring style suspension. Compatible with 12.6" Tracks (Machine Width 73.4") or 17.7" Tracks. (Machine Width 78.0") | \$1,638.00 | 30.0% | \$1,146.60 |
| <u>Other Factory Installed Options</u> | | | | |
| M__-R05-C11 | Air Ride Suspension Seat Must order a Cab Option Package. | \$314.00 | 30.0% | \$219.80 |
| M__-R26-C02 | Radio Must order a Cab Option Package. Includes weatherproof AM/FM/NOAA Weather Band Radio, Speakers, and Antenna. Works with MP3 or other portable music player. | \$417.00 | 30.0% | \$291.90 |

| | | | | |
|--------------------|--|-------------------|--------------|-------------------|
| M__-R03-C03 | High Flow Hydraulics Provides 36.5 GPM and 3500 PSI for attachment operation. When ordering High Flow Hydraulics, the Bobcat Ordering systems will automatically add the 7 Pin Attachment Control Kit. Unless you are ordering an A71 or O71 Cab Package that includes the Attachment Control Kit | \$1,883.00 | 30.0% | \$1,318.10 |
| M__-R28-C02 | Attachment 7 Pin Control Kit Required when ordering High Flow Hydraulics. Kit is included in A91, A71, H71 & O71 Opt Pkgs | \$205.00 | 30.0% | \$143.50 |
| M__-P03-F50 | High Flow Hydraulics, Two Speed, Hydraulic Bucket Positioning, Engine Block Heater | \$4,367.00 | 30.0% | \$3,056.90 |
| M__-R04-C02 | Two Speed Includes 2-speed motors, Spring Applied/Pressure Release (SAPR) Brake and 3 point Seat Belt. Low Travel Speed 6.1 MPH, High Travel Speed 10.7 MPH | \$2,010.00 | 30.0% | \$1,407.00 |
| M__-P03-F30 | Two Speed, Hydraulic Bucket Positioning, Engine Block Heater | \$2,529.00 | 30.0% | \$1,770.30 |
| M__-P03-F20 | Two Speed, Engine Block Heater | \$2,072.00 | 30.0% | \$1,450.40 |
| M__-R11-C02 | Hydraulic Bucket Positioning Bucket Positioning helps the operator to keep the same tilt of the load during lifting. Includes On/Off switch | \$468.00 | 30.0% | \$327.60 |
| M__-A01-C02 | Engine Block Heater | \$111.00 | 30.0% | \$77.70 |
| M__-P03-F10 | Hydraulic Bucket Positioning, Engine Block Heater | \$566.00 | 30.0% | \$396.20 |

| Part Number | Compact Track Loader Description | SLP in US\$ | Discount Percent | Price |
|-------------|--|-------------|------------------|-------------|
| M0295 | T870 Compact Track Loader (equipped with Final Tier 4 engine) | \$82,204.00 | 30.0% | \$57,542.80 |



| Part Number | Air Conditioned/Heated Cab Packages Description | SLP in US\$ | Discount Percent | Price |
|---------------|---|-------------|------------------|------------|
| M0295-P01-A91 | A91 Option Package | \$8,465.00 | 30.0% | \$5,925.50 |
| M0295-P01-A71 | A71 Option Package | \$6,349.00 | 30.0% | \$4,444.30 |
| M0295-P01-A51 | A51 Option Package | \$5,076.00 | 30.0% | \$3,553.20 |
| M0295-P01-A31 | A31 Option Package | \$4,425.00 | 30.0% | \$3,097.50 |

A31

Enclosed Cab with AC/Heat
Cab Accessories Package*

A51

Enclosed Cab with AC/Heat

Cab Accessories Package*
Power Bob-Tach

A71

Enclosed Cab with AC/Heat
Cab Accessories Package*
Power Bob-Tach
Sound Reduction
Deluxe Instrument Panel with Keyless Start

Attachment Control Kit

A91

Enclosed Cab with AC/Heat
Cab Accessories Package*
Power Bob-Tach
Sound Reduction
Deluxe Instrument Panel with Keyless Start

Attachment Control Kit
High Flow Hydraulics
Two Speed with 3 Point Belt
Hydraulic Bucket Positioning
Engine Block Heater

| Part Number | Open Cab Packages Description | SLP in US\$ | Discount Percent | Price |
|--|---|-------------|------------------|------------|
| M0295-P01-O71 | O71 Option Package | \$2,443.00 | 30.0 % | \$1,710.10 |
| M0295-P01-O51 | O51 Option Package | \$1,484.00 | 30.0 % | \$1,038.80 |
| <u>O51</u> | <u>O71</u> | | | |
| Cab Accessories Package* | Cab Accessories Package* | | | |
| Deluxe Instrument Panel with Keyless Start | Deluxe Instrument Panel with Keyless Start | | | |
| | Power Bob-Tach | | | |
| | Attachment Control Kit | | | |
| | <i>*Cab Accessories Package : Deluxe Headliner with Dome Light, Cab Accessory Harness, Power Port, Lower Interior Panels with Storage Compartments, and Cup Holder.</i> | | | |

| Part Number | Factory Installed Options Description | SLP in US\$ | Discount Percent | Price |
|------------------------|--|-------------|------------------|----------|
| <u>Controls</u> | | | | |
| M0295-R01-C04 | Selectable Joystick Control (SJC) Standard features include: Selectable patterns (ISO or H-Pattern), Horsepower Management, Speed Management, Drive Response and Foot Pedal for Engine Speed Control. | \$1,295.00 | 30.0 % | \$906.50 |

| Part Number | Factory Installed Options Description | SLP in US\$ | Discount Percent | Price |
|---------------|--|-------------|------------------|----------|
| M0295-R05-C11 | Air Ride Suspension Seat Must order an A, H or O Cab Package. | \$314.00 | 30.0 % | \$219.80 |
| M0295-R26-C02 | Radio Must order an A, H or O Cab Package. Includes weatherproof AM/FM/NOAA Weather Band Radio, Speakers, and Antenna. Works with MP3 or other portable music player. | \$417.00 | 30.0 % | \$291.90 |

| | | | | |
|---------------|--|------------|-------|------------|
| M0295-R03-C03 | High Flow Hydraulics Provides 37.4 GPM and 3500 PSI for attachment operation. When ordering High Flow Hydraulics, the Bobcat Ordering systems will automatically add a 7 Pin Attachment Control Kit. Unless you are ordering an A71 or O71 Cab Package that includes the Attachment Control Kit | \$1,883.00 | 30.0% | \$1,318.10 |
| M0295-R28-C02 | Attachment 7 Pin Control Kit Required when ordering High Flow Hydraulics. Kit is included in A91, A71, O71 Opt Pkgs | \$205.00 | 30.0% | \$143.50 |
| M0295-R11-C02 | Hydraulic Bucket Positioning Bucket Positioning helps the operator to keep the same tilt of the load during lifting. Includes On/Off switch | \$468.00 | 30.0% | \$327.60 |
| M0295-A01-C02 | Engine Block Heater | \$111.00 | 30.0% | \$77.70 |
| M0295-P03-F10 | Hydraulic Bucket Positioning, Engine Block Heater | \$566.00 | 30.0% | \$396.20 |

Michigan State Contract
BOBCAT SLP Pages



Bobcat®

| Part Number | All Wheel Steer Loader Description | SLP in US\$ | Discount Percent | Price |
|-------------|---|-------------|------------------|-------------|
| M0287 | A770 All Wheel Steer Loader (equipped with Final T4 engine) | \$65,214.00 | 24.0% | \$49,562.64 |



| Part Number | Air Conditioned/Heated Cab Packages Description | SLP in US\$ | Discount Percent | Price |
|---------------|---|-------------|------------------|------------|
| M0287-P01-A91 | A91 Option Package | \$8,465.00 | 24.0% | \$6,433.40 |
| M0287-P01-A71 | A71 Option Package | \$6,030.00 | 24.0% | \$4,582.80 |
| M0287-P01-A51 | A51 Option Package | \$4,757.00 | 24.0% | \$3,615.32 |

A51

Enclosed Cab with AC/Heat
Cab Accessories Package*
Power Bob-Tach

A71

Enclosed Cab with AC/Heat
Cab Accessories Package*
Power Bob-Tach
Sound Reduction
Deluxe Instrument Panel with Keyless

Start
Attachment Control Kit

A91

Enclosed Cab with AC/Heat
Cab Accessories Package*
Power Bob-Tach
Sound Reduction
Deluxe Instrument Panel with Keyless
Start
Attachment Control Kit
High Flow Hydraulics
Hydraulic Bucket Positioning
Engine Block Heater

| Part Number | Open Cab Packages Description | SLP in US\$ | Discount Percent | Price |
|-------------|-------------------------------|-------------|------------------|-------|
|-------------|-------------------------------|-------------|------------------|-------|

| | | | | |
|---------------|---------------------------|------------|-------|------------|
| M0287-P01-O71 | O71 Option Package | \$2,125.00 | 24.0% | \$1,615.00 |
|---------------|---------------------------|------------|-------|------------|

O71

Cab Accessories Package*

Deluxe Instrument Panel with Keyless Start

Power Bob-Tach

Attachment Control Kit

Cab Accessories Package: Deluxe Headliner with Dome Light, Cab Accessory Harness, Power Port, Lower Interior Panels with Storage Compartments and Cup Holder.

| Part Number | Factory Installed Options Description | SLP in US\$ | Discount Percent | Price |
|-------------|---------------------------------------|-------------|------------------|-------|
|-------------|---------------------------------------|-------------|------------------|-------|

Tire Options (Set of 4 Tires in Place of Base Equipment)

| | | | | |
|---------------|---|----------|-------|----------|
| M0287-R09-C04 | 12-16.5, 12 Pr, Bobcat Severe Duty Tires | \$840.00 | 24.0% | \$638.40 |
|---------------|---|----------|-------|----------|

Loader width 72.1"

| | | | | |
|---------------|---|------------|-------|------------|
| M0287-R09-C05 | 12-16.5, 12 Pr, Bobcat Severe Duty-Poly Fill Tires | \$1,654.00 | 24.0% | \$1,257.04 |
|---------------|---|------------|-------|------------|

Loader width 72.1"

| | | | | |
|---------------|---|----------|-------|----------|
| M0287-R09-C06 | 33 x 15.5-16.5, 12 PR, Bobcat Super Float Tires- Offset Rims | \$882.00 | 24.0% | \$670.32 |
|---------------|---|----------|-------|----------|

Loader width 80"

| | | | | |
|---------------|---|----------|-------|----------|
| M0287-R09-C12 | 33 x 15.5-16.5, 12 PR, Turf and Sand Tires | \$929.00 | 24.0% | \$706.04 |
|---------------|---|----------|-------|----------|

Loader width 80"

| Part Number | Factory Installed Options Description | SLP in US\$ | Discount Percent | Price |
|-------------|---------------------------------------|-------------|------------------|-------|
|-------------|---------------------------------------|-------------|------------------|-------|

| | | | | |
|---------------|---------------------------------|----------|-------|----------|
| M0287-R05-C12 | Air Ride Suspension Seat | \$314.00 | 24.0% | \$238.64 |
|---------------|---------------------------------|----------|-------|----------|

Must order a Cab Option Package

| | | | | |
|---------------|--------------|----------|-------|----------|
| M0287-R26-C12 | Radio | \$417.00 | 24.0% | \$316.92 |
|---------------|--------------|----------|-------|----------|

Must order a Cab Option Package

Includes weatherproof AM/FM/NOAA Weather Band Radio, Speakers, and Antenna.

Works with MP3 or other portable music player.

| | | | | |
|---------------|-----------------------------|------------|-------|------------|
| M0287-R03-C03 | High Flow Hydraulics | \$1,883.00 | 24.0% | \$1,431.08 |
|---------------|-----------------------------|------------|-------|------------|

Provides 36.5 GPM and 3500 PSI for attachment operation.

The Bobcat Ordering systems will automatically add the 7 Pin Attachment Control Kit if the High Flow Hydraulics are ordered. Unless you are ordering an A71, H71 or O71 Cab Package that includes the Attachment Control Kit

| | | | | |
|---------------|-------------------------------------|----------|-------|----------|
| M0287-P01-F20 | Attachment 7 Pin Control Kit | \$205.00 | 24.0% | \$155.80 |
|---------------|-------------------------------------|----------|-------|----------|

Required when ordering High Flow Hydraulics.

| | | | | |
|---------------|---|----------|-------|----------|
| M0287-R11-C02 | Kit is included in A91, A71, H71 & O71 Opt Pkgs | | | |
| | Hydraulic Bucket Positioning | \$468.00 | 24.0% | \$355.68 |
| | Bucket Positioning helps the operator to keep the same tilt of the load during lifting. | | | |
| M0287-A01-C02 | Includes On/Off switch | | | |
| | Engine Block Heater | \$111.00 | 24.0% | \$84.36 |
| M0287-P03-F10 | Hydraulic Bucket Positioning, Engine Block Heater | \$566.00 | 24.0% | \$430.16 |

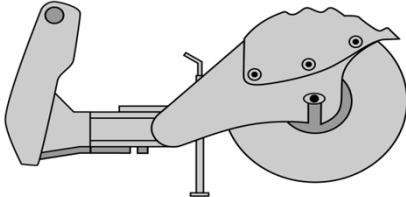

| Part Number | Angle Brooms Description | SLP in US\$ | Discount Percent | Labor | Price |
|--|---|-------------|------------------|--------|------------|
|  | | | | | |
| (S70) 6907000 | 48" Angle Broom (Manual Angle, 3-Positions: 30° Right, Left and Straight) | \$3,285.00 | 24.0 % | \$0.00 | \$2,496.60 |
| (S450 S510, S550, S530, S570, S590, S595) (S630, S650, S740, S750, S770) (T450, T550, T590, T595) (A770) (T630, T650, T740, T750, T770) | | | | | |
| 6905805 | 68" Angle Broom (Loader must be equipped with an Attachment Control Kit) (When used on loaders equipped with a 14-Pin Attachment Control Kit, a 14-Pin Attachment T-Harness Kit is required) | \$5,315.00 | 24.0 % | \$0.00 | \$4,039.40 |
| (S510, S550, S550H, S530, S530H, S570, S570H, S590, S590H, S595, S595H) (S630, S650, S740, S750, S770, S850) (A770) (T550, T550H, T590, T590H, T595, T595H) (T630, T650, T740, T750, T770, T870) | | | | | |
| 6905806 | 84" Angle Broom (Loader must be equipped with an Attachment Control Kit) (When used on loaders equipped with a 14-Pin Attachment Control Kit, a 14-Pin Attachment T-Harness Kit is required) | \$5,790.00 | 24.0 % | \$0.00 | \$4,400.40 |

| Part Number | Augers Description | SLP in US\$ | Discount Percent | Labor | Price |
|-------------|--------------------|-------------|------------------|-------|-------|
|-------------|--------------------|-------------|------------------|-------|-------|

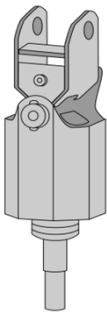

| | | | | | |
|--|---|------------|-------|--------|------------|
| (S70, S450 S510, S550, S530, S570, S590) (T450) | | | | | |
| 6808799 | Model 10 Auger Drive Unit (Must also order Mounting Frame and Bit) (Must order mounting frame, light duty bit and swing stop kit when installing on MT50 and MT52) | \$1,330.00 | 24.0% | \$0.00 | \$1,010.80 |
| (S450, S510, S550, S530, S570, S590, S595) | | | | | |
| (S630*, S650*, S740*, S750*, S770*, S850*) (A770*) | | | | | |
| (T450, T550, T590, T595) (T630*, T650*, T740*, T750*, T770*, T870*) | | | | | |
| 6809442 | Model 15C Auger Drive Unit (Must also order Mounting Frame and Bit) (Auger drive unit is shipped with a 7/8" round bit retention pin, if used in conjunction with a hex bit a 5/8" Pin Kit P/N 6809733 is required.) | \$1,630.00 | 24.0% | \$0.00 | \$1,238.80 |
| 7145345 | Model 15H Hex Shaft Auger Drive Unit (Must also order Mounting Frame and Bit) | \$1,630.00 | 24.0% | \$0.00 | \$1,238.80 |
| (S450, S510, S550, S550H, S530, S530H, S570, S570H, S590, S590H,S595, S595H) | | | | | |
| (S630*, S630H*, S650*, S650H*, S740*, S750*, S750H*, S770*, S770H*, S850*, S850H*) (A770*, A770H*) | | | | | |
| (T450, T550, T550H, T590, T590H, T595, T595H) | | | | | |
| (T630*, T630H*, T650*, T650H*, T740*, T740H*, T750*, T750H*, T770*, T770H*, T870*, T870H*) | | | | | |
| 6809445 | Model 30C Auger Drive Unit (Must also order Mounting Frame and Bit) (Auger drive unit is shipped with a 7/8" round bit retention pin, if used in conjunction with a hex bit a 5/8" Pin Kit P/N 6809733 is required.) | \$2,130.00 | 24.0% | \$0.00 | \$1,618.80 |
| 7138264 | Model 30H Hex Shaft Auger Drive Unit (Must also order Mounting Frame and Bit) | \$2,130.00 | 24.0% | \$0.00 | \$1,618.80 |

| | | | | | |
|--|--|------------|--------|--------|------------|
| 6812946 | Mounting Frame, 463, S70 (Includes Mounting Hardware) | \$445.00 | 24.0 % | \$0.00 | \$338.20 |
| (S450-S595, S630-S850, A770, T450, T550, T590, T595, T630, T650, T740, T750, T770, T870) | | | | | |
| 6812980 | Mounting Frame, (Includes Mounting Hardware) *Must also order Bumper Kit p/n 7172609 for M-Series Loaders – S630, S650, S870, T630, T650, T870 *Must also order Swing Stop Kit, PN 6811444 for Mini-Track Loaders. *Auger Bits are not Included with the Auger Drive Units. | \$375.00 | 24.0 % | \$0.00 | \$285.00 |
| (S510, S530, S550, S570, S590, S595, S630, S650, S740, S750, S770, S850) (A770) | | | | | |
| (T550, T590, T595, T630, T650, T740, T750, T770, T870) | | | | | |
| 7220280 | Model 35PH Planetary Auger Drive Unit (Must also order Mounting Frame and Bit) | \$3,270.00 | 24.0 % | \$0.00 | \$2,485.20 |
| (S550H, S570H, S590H, S595H, S630, S650, S740, S750, S770, S850) (A770) | | | | | |
| (T550H, T590H, T595H, T630, T650, T740, T750, T770, T870) | | | | | |
| 7227985 | Model 50PH Planetary Auger Drive Unit (Must also order Mounting Frame and Bit) | \$3,795.00 | 24.0 % | \$0.00 | \$2,884.20 |
| (S510 - S850, A770, T550 - T870) | | | | | |
| 7223507 | 35PH/50PH Mounting Frame, (Includes Mounting Hardware) | \$465.00 | 24.0 % | \$0.00 | \$353.40 |

Auger Drive & Bit Recommendations

Model 10 Augers—Recommended bit size 6, 9”, 12”, 15”, 16”, 18”

Model 15C and 30C Augers—Recommended bit size 6", 9”, 12”, 15”, 18”, 24”, 30”, 36”

Model 15H and 30H Augers—Recommended bit size 6", 9”, 12”, 15”, 18”, 24”, 30”, 36”

Model 35PH and 50PH Augers—Recommended bit size - HD - 8", 12", 18", 24", 30", 36", 48" And Rock Bits - 8", 12", 18", 24", 30"

Light Duty, Standard Duty, Heavy Duty and Rock Bits are Available.

Auger bit combinations should be used as a guideline. Recommendations are based upon average digging conditions.

| Part Number | Bob-Tach Mounted Backhoe | SLP in US\$ | Discount Percent | Labor | Price |
|-------------|--------------------------|-------------|------------------|-------|-------|
|-------------|--------------------------|-------------|------------------|-------|-------|

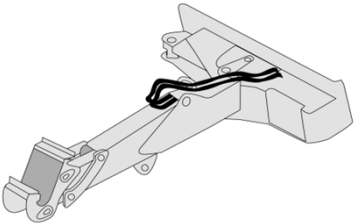

| | | | | | |
|---|---|------------|--------|--------|------------|
| (S510, S550, S530, S570, S590, S595) (T550, T590, T595) | | | | | |
| 6906767 | Bob-Tach Mounted Backhoe (Must also order bucket, see Backhoe Bucket pages) (Loader must be equipped with an Attachment Control Kit) (If installing on loader with 14-Pin Attachment Control, must also order 14-pin Attachment T-Harness P/N 6725383) (Bob-Tach Mounted Backhoe is NOT compatible with Rear Stabilizers) | \$4,640.00 | 24.0 % | \$0.00 | \$3,526.40 |

| Part Number | Accessories | SLP in US\$ | Discount Percent | Labor | Price |
|-------------|-------------|-------------|------------------|-------|-------|
|-------------|-------------|-------------|------------------|-------|-------|

| | | | | | |
|---------|---|------------|--------|----------|------------|
| 7104321 | Hydraulic Clamp (Includes cylinder, hoses & pins)(Must also order Auxiliary Hydraulic Kit) (Price includes \$225 for installation) | \$1,785.00 | 24.0 % | \$225.00 | \$1,581.60 |
|---------|---|------------|--------|----------|------------|

| Part Number | Backhoe Buckets | SLP in US\$ | Discount Percent | Labor | Price |
|-------------|-----------------|-------------|------------------|-------|-------|
|-------------|-----------------|-------------|------------------|-------|-------|

Backhoe Buckets – Current

| | | | | | |
|--|---------------------------------------|----------|--------|--------|----------|
| (Bob-Tach Mounted Backhoe X-Change™ Style) | | | | | |
| 6735375 | 13" Trenching Bucket, 3 Bolt-On Teeth | \$650.00 | 24.0 % | \$0.00 | \$494.00 |
| 6735380 | 16" Trenching Bucket, 4 Bolt-On Teeth | \$680.00 | 24.0 % | \$0.00 | \$516.80 |
| 6735395 | 20" Trenching Bucket, 4 Bolt-On Teeth | \$735.00 | 24.0 % | \$0.00 | \$558.60 |

| Part Number | Backhoe | SLP in US\$ | Discount Percent | Labor | Price |
|-------------|---------|-------------|------------------|-------|-------|
|-------------|---------|-------------|------------------|-------|-------|

| | | | | | |
|---|--------------|-------------|--------|--------|------------|
| (S510, S530, S550, S570, S590, S595) (T550, T590, T595) | | | | | |
| 7243518 | 7BH Backhoe | \$10,595.00 | 24.0 % | \$0.00 | \$8,052.20 |
| (Must also order bucket and Backhoe Mounting Kit) | | | | | |
| (S510, S530, S550, S570, S590, S595, S630, S650) (T550, T590, T595, T630, T650) | | | | | |
| 7237275 | 9BH Backhoe | \$11,795.00 | 24.0 % | \$0.00 | \$8,964.20 |
| (Must also order bucket and Backhoe Mounting Kit) | | | | | |
| (S530, S570, S590, S595, S630, S650, S740, S750, S770, S850) (A770) | | | | | |
| (T590, T630, T650, T740, T750, T770, T870) | | | | | |
| 7130772 | 8811 Backhoe | \$12,050.00 | 24.0 % | \$0.00 | \$9,158.00 |
| (Must also order Backhoe Mounting Kit, Bobtach Adapter and Bucket. Latch Kit, PN 7235866 also needed when using on S530 when using on S530 thru S590, T550, T590, T595) | | | | | |

| Part Number | Accessories Description | SLP in US\$ | Discount Percent | Labor | Price |
|---|---------------------------------|-------------|------------------|----------|----------|
| (S510, S530, S550, S570, S590, S595) (T550, T590, T595) | | | | | |
| 7228276 | 7 BH & 9BH Backhoe Mounting Kit | \$360.00 | 24.0 % | \$180.00 | \$453.60 |
| (Incls Latch Arm) | | | | | |
| (S530, S570, S590, S595, S630, S650, S740, S750, S770, A770, T590, T595, T630, T650, T750, T770) | | | | | |
| 7168488 | 8811 Backhoe Mounting Kit | \$360.00 | 24.0 % | \$180.00 | \$453.60 |
| 7168932 | Bobtach Adapter Kit (Spacer) | \$605.00 | 24.0 % | \$90.00 | \$549.80 |
| (Required to Mount 8811 Backhoe to Bobcat Loaders) | | | | | |
| *Note the Backhoe Mounting Kit - PN 7204239 - for S850 and T870 is a parts item - call for pricing. | | | | | |

| Part Number | Backhoe Buckets - 7BH, 9BH, 8811 Description | SLP in US\$ | Discount Percent | Labor | Price |
|---------------|--|-------------|------------------|--------|----------|
| (7BH) | | | | | |
| 6735375 | 13" Trenching Bucket, 3 Bolt-On Teeth | \$650.00 | 24.0 % | \$0.00 | \$494.00 |
| 6735380 | 16" Trenching Bucket, 4 Bolt-On Teeth | \$680.00 | 24.0 % | \$0.00 | \$516.80 |
| 6735395 | 20" Trenching Bucket, 4 Bolt-On Teeth | \$735.00 | 24.0 % | \$0.00 | \$558.60 |
| 6735399 | 24" Trenching Bucket, 5 Bolt-On Teeth | \$790.00 | 24.0 % | \$0.00 | \$600.40 |
| (9BH, 8811) | | | | | |
| M7024-R01-C03 | 12" Trenching Bucket, Smooth Lip | \$685.00 | 24.0 % | \$0.00 | \$520.60 |
| M7024-R01-C01 | 12" Trenching Bucket, 3 Weld-on Teeth | \$755.00 | 24.0 % | \$0.00 | \$573.80 |

| | | | | | |
|---------------|---|------------|--------|--------|----------|
| M7031-R01-C01 | 16" Trenching Bucket, 4 Weld-on Teeth | \$760.00 | 24.0 % | \$0.00 | \$577.60 |
| M7031-R01-C03 | 16" Trenching Bucket, Smooth Lip | \$700.00 | 24.0 % | \$0.00 | \$532.00 |
| M7023-R01-C03 | 18" Trenching Bucket, Smooth Lip | \$770.00 | 24.0 % | \$0.00 | \$585.20 |
| M7023-R01-C01 | 18" Trenching Bucket, 4 Weld-On Teeth | \$825.00 | 24.0 % | \$0.00 | \$627.00 |
| M7027-R01-C03 | 20" Trenching Bucket, Smooth Lip | \$785.00 | 24.0 % | \$0.00 | \$596.60 |
| M7027-R01-C01 | 20" Trenching Bucket, 4 Weld-On Teeth | \$835.00 | 24.0 % | \$0.00 | \$634.60 |
| M7021-R01-C03 | 24" Trenching Bucket, Smooth Lip | \$835.00 | 24.0 % | \$0.00 | \$634.60 |
| M7021-R01-C01 | 24" Trenching Bucket, 4 Weld-On Teeth | \$885.00 | 24.0 % | \$0.00 | \$672.60 |
| M7028-R01-C03 | 30" Trenching Bucket, Smooth Lip | \$885.00 | 24.0 % | \$0.00 | \$672.60 |
| M7028-R01-C01 | 30" Trenching Bucket, 5 Weld-On Teeth | \$1,000.00 | 24.0 % | \$0.00 | \$760.00 |
| M7029-R01-C02 | 36" Trenching Bucket, Smooth Lip (8811 Hoe Only) | \$940.00 | 24.0 % | \$0.00 | \$714.40 |
| M7029-R01-C01 | 36" Trenching Bucket, 6 Weld-On Teeth (8811 Hoe Only) | \$1,095.00 | 24.0 % | \$0.00 | \$832.20 |
| 6735443 | 39" Grading Bucket, No Teeth (8811 Hoe Only) | \$1,010.00 | 24.0 % | \$0.00 | \$767.60 |

| Part Number | Boring Unit Description | SLP in US\$ | Discount Percent | Labor | Price |
|-------------|-------------------------|-------------|------------------|-------|-------|
|-------------|-------------------------|-------------|------------------|-------|-------|

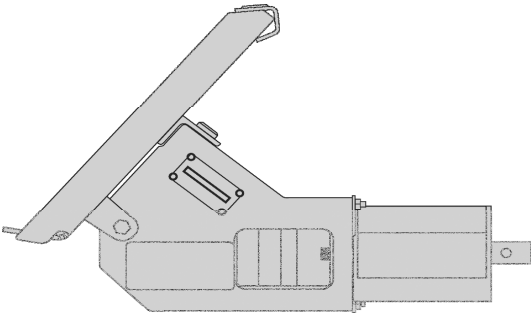

| | | | | | |
|---------|--|------------|--------|--------|------------|
| (S70) | | | | | |
| 7110098 | Boring Unit (Includes drive unit and guide tool) (Boring Tool Kit is available) | \$2,075.00 | 24.0 % | \$0.00 | \$1,577.00 |

| Part Number | Box Blade Description | SLP in US\$ | Discount Percent | Labor | Price |
|-------------|-----------------------|-------------|------------------|-------|-------|
|-------------|-----------------------|-------------|------------------|-------|-------|

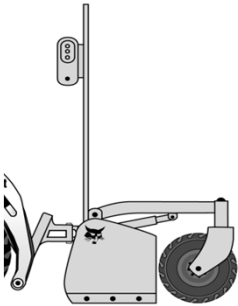

Box Blade with Laser Receiver

| | | | | | |
|--|---------------|------------|--------|--------|------------|
| (S510, S550, S530, S570, S590, S595) (S630, S650, S740, S750, S770) (A770) (T450, T550, T590, T595) (T630, T650) | | | | | |
| 6906574 | 84" Box Blade | \$4,060.00 | 24.0 % | \$0.00 | \$3,085.60 |
| (Used for rough grading and landscaping) | | | | | |

| | | | | | |
|---|-----------------------------------|------------|--------|--------|------------|
| (S510, S550, S530, S570, S590, S595) (S630, S650, S740, S750, S770) (A770)(T450, T550, T590, T595) (T630, T650) | | | | | |
| 6906676 | 84" Box Blade With Laser Mounting | \$6,275.00 | 24.0 % | \$0.00 | \$4,769.00 |
| (Must also order receiver p/n 7160486) | | | | | |
| (Approved for use only on BICS loaders.) (Includes integrated laser control) | | | | | |
| (May also need laser transmitter and tripod—unless customer has this equipment.) | | | | | |
| (The laser receiver will work with most rotating laser beacons) | | | | | |
| (Loader must be equipped with an Attachment Control Kit) | | | | | |
| (If installing on loader with 14-Pin Attachment Control, must also order 14-Pin Attachment T-Harness P/N 7164095) | | | | | |

| Part Number | Accessories Description | SLP in US\$ | Discount Percent | Labor | Price |
|-------------|-------------------------|-------------|------------------|-------|-------|
|-------------|-------------------------|-------------|------------------|-------|-------|

| | | | | | |
|---|-------------------------------|------------|--------|--------|------------|
| 6680073 | Laser Transmitter, Dual Slope | \$6,900.00 | 24.0 % | \$0.00 | \$5,244.00 |
| (Trimble GL722) | | | | | |
| 7275232 | Laser Transmitter, Dual Slope | \$2,600.00 | 24.0 % | \$0.00 | \$1,976.00 |
| (Trimble GL422N; includes CR600 receiver) | | | | | |

| | | | | | |
|---------|--|------------|--------|--------|------------|
| 7275231 | Laser Transmitter, Single Slope (Trimble GL412N) | \$2,100.00 | 24.0 % | \$0.00 | \$1,596.00 |
| 6688806 | Tripod | \$260.00 | 24.0 % | \$0.00 | \$197.60 |
| 7160486 | Laser Receiver, BLR2 (For use with Laser Box Blade S/N 657500370 and above). (May also need a laser transmitter and tripod—unless customer has this equipment.) (The laser receivers will work with most rotating laser transmitters. (Must order 1 for use with laser kit) | \$1,940.00 | 24.0 % | \$0.00 | \$1,474.40 |

| Part Number | Breaker, Hydraulic Description | SLP in US\$ | Discount Percent | Labor | Price |
|-------------|--------------------------------|-------------|------------------|-------|-------|
|-------------|--------------------------------|-------------|------------------|-------|-------|



| | | | | | |
|---------|---|------------|--------|--------|------------|
| (S70) | | | | | |
| 7113419 | HB680 Breaker (Includes Nail Point, fixing cap bolts, cradle, isolation mount, gauge tool, retainer clip and hose protector) (Must also order Loader Mounting Frame and Hose Kit) (Special Applications Kit must be used when operating a Hydraulic Breaker) (When installing on MT50, must also order Shutdown Kit, p/n 6735945) | \$4,430.00 | 24.0 % | \$0.00 | \$3,366.80 |

Mounting Frames –HB680

| | | | | | |
|---------|--|----------|--------|--------|----------|
| 7113736 | Loader Mounting Frame (Must also order a hose kit, P/N 6727411) | \$630.00 | 24.0 % | \$0.00 | \$478.80 |
| 7150181 | Loader X-Change Mounting Frame (Uses X-Change pin-through design) (Must also order Breaker X-Change Mounting Cap p/n 7113656. This allows breaker with X-Change Mounting Cap to be installed on loader) (Must also order a hose kit, P/N 6727411) | \$925.00 | 24.0 % | \$0.00 | \$703.00 |
| 7113656 | X-Change Mounting Cap | \$460.00 | 24.0 % | \$0.00 | \$349.60 |

Accessories – HB680

| | | | | | |
|---------|--|----------|--------|--------|----------|
| 6727411 | Hose Kit (Includes hoses and quick couplers) | \$180.00 | 24.0 % | \$0.00 | \$136.80 |
|---------|--|----------|--------|--------|----------|

| Part Number | HB880 Breaker Description | SLP in US\$ | Discount Percent | Labor | Price |
|-------------|------------------------------|-------------|---------------------|-------|-------|
|-------------|------------------------------|-------------|---------------------|-------|-------|

| | | | | | |
|---|---|------------|--------|--------|------------|
| (S450, S510, S550, S530, S570, S590, S595) (T450, T550, T590, T595) | | | | | |
| 7113420 | HB880 Breaker (Includes Nail Point, flow control valve, fixing cap bolts, cradle, isolation mount, gauge tool, retainer clip and hose protector) (Must also order Loader Mounting Frame and Hose Kit) (Special Applications Kit must be used when operating a Hydraulic Breaker) | \$6,275.00 | 24.0 % | \$0.00 | \$4,769.00 |
| <i><u>Mounting Frame – HB880</u></i> | | | | | |
| 7113737 | Loader Mounting Frame (Breaker mounting frame allows for breaking horizontal or vertical surfaces.) (Must also order a hose kit, P/N 7114764) | \$670.00 | 24.0 % | \$0.00 | \$509.20 |
| 7113738 | Horizontal Loader Mounting Frame (Recommended mounting frame for horizontal surface breaking only) (Must also order a hose kit, P/N 7114764) | \$710.00 | 24.0 % | \$0.00 | \$539.60 |
| 7141800 | Loader X-Change Mounting Frame Allows breaker with X-Change Mounting Cap to be installed on loader, breaker can then be used on excavator and loader. Uses X-Change pin-through design. (Breaker mounting frame allows for breaking horizontal or vertical surfaces) (Must also order Breaker X-Change Mounting Cap P/N 7113657) (Must also order a hose kit, P/N 7114764) | \$985.00 | 24.0 % | \$0.00 | \$748.60 |
| 7113657 | X-Change Mounting Cap | \$475.00 | 24.0 % | \$0.00 | \$361.00 |
| <i><u>Accessories – HB880</u></i> | | | | | |
| 7114764 | Hose Kit (Ship Weight 20 lbs.) | \$205.00 | 24.0 % | \$0.00 | \$155.80 |

| Part Number | HB980 Breaker Description | SLP in US\$ | Discount Percent | Labor | Price |
|-------------|------------------------------|-------------|---------------------|-------|-------|
|-------------|------------------------------|-------------|---------------------|-------|-------|

| | | | | | |
|--|--|------------|--------|--------|------------|
| (S450, S510, S550, S530, S570, S590, S595) | | | | | |
| (S630*, S650*, S750*, S740*, S770*) (A770*) | | | | | |
| (T450, T550, T590, T595) (T630*, T650*, T740*, T750*, T770*) | | | | | |
| 7113421 | HB980 Breaker (Includes Nail Point, flow control valve, fixing cap bolts, cradle, isolation mount, gauge tool, retainer clip and hose protector) | \$7,860.00 | 24.0 % | \$0.00 | \$5,973.60 |

(Must also order Loader Mounting Frame and Hose Kit)
(Special Applications Kit must be used when operating a Hydraulic Breaker)
***Must also order Flow Control Valve Kit, for M-Series p/n 7177744**

Mounting Frame –HB980

| | | | | | |
|---------|---|-----------------|---------------|---------------|-----------------|
| 7113737 | Loader Mounting Frame (Breaker mounting frame allows for breaking horizontal or vertical surfaces.) (Must also order a hose kit, P/N 7114764) | \$670.00 | 24.0 % | \$0.00 | \$509.20 |
| 7113738 | Horizontal Loader Mounting Frame (Recommended mounting frame for horizontal surface breaking only) (Must also order a hose kit, P/N 7114764) | \$710.00 | 24.0 % | \$0.00 | \$539.60 |
| 7141800 | Loader X-Change Mounting Frame Allows breaker with X-Change Mounting Cap to be installed on loader, breaker can then be used on excavator and loader. Uses X-Change pin-through design. (Breaker mounting frame allows for breaking horizontal or vertical surfaces) (Must also order Breaker X-Change Mounting Cap P/N 7113657) (Must also order a hose kit, P/N 7114764) | \$985.00 | 24.0 % | \$0.00 | \$748.60 |
| 7113657 | X-Change Mounting Cap | \$475.00 | 24.0 % | \$0.00 | \$361.00 |

Accessories –HB980

| | | | | | |
|---------|-----------------|-----------------|---------------|---------------|-----------------|
| 7114764 | Hose Kit | \$205.00 | 24.0 % | \$0.00 | \$155.80 |
|---------|-----------------|-----------------|---------------|---------------|-----------------|

| Part Number | HB1180 Breaker Description | SLP in US\$ | Discount Percent | Labor | Price |
|-------------|-------------------------------|-------------|---------------------|-------|-------|
|-------------|-------------------------------|-------------|---------------------|-------|-------|

(S630, S650, S740, S750, S770, S850) (A770)
(T630, T650, T740, T750, T770, T870)

| | | | | | |
|---------|--|-------------|--------|--------|------------|
| 7115923 | HB1180 Breaker (Includes Nail Point, fixing cap bolts, cradle, isolation mount, gauge tool, retainer clip and hose protector) (Must also order Loader Mounting Frame and Hose Kit) (Special Applications Kit must be used when operating a Hydraulic Breaker) | \$10,335.00 | 24.0 % | \$0.00 | \$7,854.60 |
|---------|--|-------------|--------|--------|------------|

Mounting Frame –HB1180

| | | | | | |
|---------|--|----------|--------|--------|----------|
| 7115937 | Loader Mounting Frame (Breaker mounting frame allows for breaking horizontal or vertical surfaces.) (Must also order a hose kit, P/N 7114764) | \$765.00 | 24.0 % | \$0.00 | \$581.40 |
|---------|--|----------|--------|--------|----------|

| | | | | | |
|---------|---|----------|--------|--------|----------|
| 7141800 | Loader X-Change Mounting Frame Allows breaker with X-Change Mounting Cap to be installed on loader, breaker can then be used on excavator and loader. Uses X-Change pin-through design. (Breaker mounting frame allows for breaking horizontal or vertical surfaces) (Must also order Breaker X-Change Mounting Cap P/N 7117325) (Must also order a hose kit, P/N 7114764) | \$985.00 | 24.0 % | \$0.00 | \$748.60 |
|---------|---|----------|--------|--------|----------|

| | | | | | |
|---------|------------------------------|----------|--------|--------|----------|
| 7117325 | X-Change Mounting Cap | \$555.00 | 24.0 % | \$0.00 | \$421.80 |
|---------|------------------------------|----------|--------|--------|----------|

Accessories –HB1180

| | | | | | |
|---------|-----------------|----------|--------|--------|----------|
| 7114764 | Hose Kit | \$205.00 | 24.0 % | \$0.00 | \$155.80 |
|---------|-----------------|----------|--------|--------|----------|

| Part Number | HB1380 Breaker Description | SLP in US\$ | Discount Percent | Labor | Price |
|-------------|-------------------------------|-------------|---------------------|-------|-------|
|-------------|-------------------------------|-------------|---------------------|-------|-------|

(S740, S750, S770, S850) (A770)
(T740, T750, T770, T870)

| | | | | | |
|---------|--|-------------|--------|--------|------------|
| 7157576 | HB1380 Breaker (Includes Nail Point, fixing cap bolts, cradle, isolation mount, gauge tool, retainer clip and hose protector) (Must also order Loader Mounting Frame and Hose Kit) (Special Applications Kit must be used when operating a Hydraulic Breaker) | \$12,825.00 | 24.0 % | \$0.00 | \$9,747.00 |
|---------|--|-------------|--------|--------|------------|

Mounting Frame –HB1380

| | | | | | |
|------------------------------------|--|----------|--------|--------|----------|
| 7115937 | Loader Mounting Frame (Breaker mounting frame allows for breaking horizontal or vertical surfaces.) (Must also order a hose kit, P/N 7114764) | \$765.00 | 24.0 % | \$0.00 | \$581.40 |
| 7117325 | X-Change Mounting Cap | \$555.00 | 24.0 % | \$0.00 | \$421.80 |
| <i><u>Accessories – HB1380</u></i> | | | | | |
| 7114764 | Hose Kit | \$205.00 | 24.0 % | \$0.00 | \$155.80 |

| Part Number | HB2380 Breaker Description | SLP in US\$ | Discount Percent | Labor | Price |
|--|---|-------------|------------------|--------|-------------|
| (S740, S750, S770, S850) (A770) (T740, T750, T770, T870) | | | | | |
| 7133203 | HB2380 Breaker (Includes Nail Point, fixing cap bolts, cradle, isolation mount, and hose protector) (Must also order Loader Mounting Frame and Hose Kit) (Special Applications Kit must be used when operating a Hydraulic Breaker) | \$15,760.00 | 24.0 % | \$0.00 | \$11,977.60 |
| <i><u>Mounting Frames –HB2380</u></i> | | | | | |
| 7115937 | Loader Mounting Frame (Breaker mounting frame allows for breaking horizontal or vertical surfaces.) (Must also order a hose kit, P/N 7114764) | \$765.00 | 24.0 % | \$0.00 | \$581.40 |
| <i><u>Accessories – HB2380</u></i> | | | | | |
| 7114764 | Hose Kit | \$205.00 | 24.0 % | \$0.00 | \$155.80 |
| Part Number | Brush Saw Description | SLP in US\$ | Discount Percent | Labor | Price |

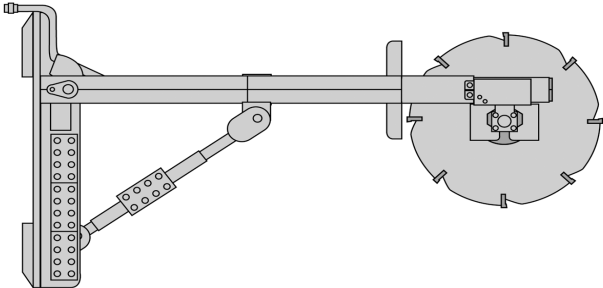

(S450, S510, S550, S530, S570, S590, S595)
(S630, S650, S740, S750, S770, S850) (A770)
(T450, T550, T590, T595) (T630, T650, T740, T750, T770, T870)

| | | | | | |
|---|-----------|------------|--------|--------|------------|
| 7121030 | Brush Saw | \$6,215.00 | 24.0 % | \$0.00 | \$4,723.40 |
| (Special Applications kit must be installed on loader when operating Brush Saw) | | | | | |

| Part Number | Bruschcat Rotary Cutter Description | SLP in US\$ | Discount Percent | Labor | Price |
|-------------|-------------------------------------|-------------|------------------|-------|-------|
|-------------|-------------------------------------|-------------|------------------|-------|-------|

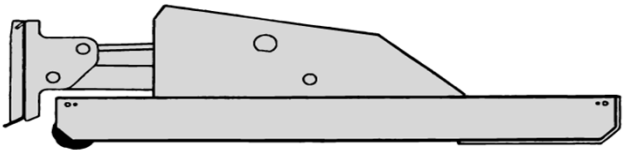

| | | | | | |
|---|--|------------|--------|--------|------------|
| (S450, S510, S530, S550, S530, S570, S590, S595) (T450, T550, T590, T595) | | | | | |
| 7234049 | 66" Brushcat Rotary Cutter, Standard Flow (RC66) | \$6,060.00 | 24.0 % | \$0.00 | \$4,605.60 |
| (S550H, S570H, S590H, S595H) (T550H, T590H, T595, T595H) | | | | | |
| 7233014 | 66" Brushcat Rotary Cutter, High Flow (RC66HF) | \$6,535.00 | 24.0 % | \$0.00 | \$4,966.60 |
| (S510, S530, S550, S570, S590, S595, S630, S650, S740, S750, S770) (A770) | | | | | |
| (T550, T590, T595, T630, T650, T740 T750, T770) | | | | | |
| 7218087 | 72" Brushcat Rotary Cutter, Standard Flow (RC72) | \$6,365.00 | 24.0 % | \$0.00 | \$4,837.40 |
| (S550H, S570H, S590H, S595H, S630H, S650H, S740H, S750H, S770H) (A770H) | | | | | |
| (T550H, T590H, T595H, T630H, T650H, T740H, T750H, T770H) | | | | | |
| 7233002 | 72" Brushcat Rotary Cutter, High Flow (RC72HF) | \$6,840.00 | 24.0 % | \$0.00 | \$5,198.40 |
| (S630H, S650H, S740H, S750H, S770H, S850H) (A770H) | | | | | |
| (T630H, T650H, T740H, T750H, T770H, T870H) | | | | | |
| 7233092 | 80" Brushcat Rotary Cutter, High Flow (RC80) | \$7,165.00 | 24.0 % | \$0.00 | \$5,445.40 |

| Part Number | Buckets Description | SLP in US\$ | Discount Percent | Labor | Price |
|-------------|---------------------|-------------|------------------|-------|-------|
|-------------|---------------------|-------------|------------------|-------|-------|

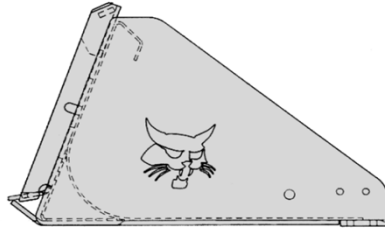

(S70)

| | | | | | |
|---------|------------------------------|----------|--------|--------|----------|
| 7117432 | 36" Dirt Bucket ♦ | \$485.00 | 24.0 % | \$0.00 | \$368.60 |
| 7117433 | 44" Dirt Bucket ♦ | \$515.00 | 24.0 % | \$0.00 | \$391.40 |
| 7114488 | 36" General Purpose Bucket ♦ | \$530.00 | 24.0 % | \$0.00 | \$402.80 |
| 7114581 | 44" General Purpose Bucket ♦ | \$560.00 | 24.0 % | \$0.00 | \$425.60 |
| 7114583 | 50" General Purpose Bucket ♦ | \$585.00 | 24.0 % | \$0.00 | \$444.60 |

(S450)

| | | | | | |
|---------|------------------------------------|------------|--------|--------|----------|
| 6737399 | 56" Constr./Ind. Bucket ♦ | \$880.00 | 24.0 % | \$0.00 | \$668.80 |
| 6731403 | 62" Constr./Ind. Bucket ♦ | \$940.00 | 24.0 % | \$0.00 | \$714.40 |
| 6731406 | 68" Constr./Ind. Bucket ♦ | \$970.00 | 24.0 % | \$0.00 | \$737.20 |
| 6558681 | 60" Fertilizer & Grain Bucket D | \$820.00 | 24.0 % | \$0.00 | \$623.20 |
| 7114584 | 56" General Purpose Bucket ♦ | \$645.00 | 24.0 % | \$0.00 | \$490.20 |
| 7114585 | 62" General Purpose Bucket ♦ | \$680.00 | 24.0 % | \$0.00 | \$516.80 |
| 7114586 | 68" General Purpose Bucket ♦ | \$695.00 | 24.0 % | \$0.00 | \$528.20 |
| 7114587 | 74" General Purpose Bucket ♦ | \$740.00 | 24.0 % | \$0.00 | \$562.40 |
| 7101903 | 56" Low Profile Bucket ♦ | \$950.00 | 24.0 % | \$0.00 | \$722.00 |
| 6731415 | 62" Low Profile Bucket ♦ | \$870.00 | 24.0 % | \$0.00 | \$661.20 |
| 6731418 | 68" Low Profile Bucket ♦ | \$980.00 | 24.0 % | \$0.00 | \$744.80 |
| 7184103 | 68" Snow & Light Material Bucket D | \$1,120.00 | 24.0 % | \$0.00 | \$851.20 |
| 7184105 | 74" Snow & Light Material Bucket D | \$1,185.00 | 24.0 % | \$0.00 | \$900.60 |

D Buckets have holes predrilled to accept bolt-on cutting edges.

♦ Buckets have holes predrilled to accept bolt-on cutting edges or bolt-on teeth.

| | | | | |
|--------------------------------------|---|------------|--------|-------------------|
| (S510, S550, S530, S570, S590, S595) | | | | |
| 6731403 | 62" Constr./Ind. Bucket ♦ | \$940.00 | 24.0 % | \$0.00 \$714.40 |
| 6731406 | 68" Constr./Ind. Bucket ♦ | \$970.00 | 24.0 % | \$0.00 \$737.20 |
| 7124426 | 68" Constr./Ind. Heavy Duty Bucket ♦ (Recommended for severe-duty use (Not approved for use with the 55" Farm Grapple P/N 7176977) | \$1,375.00 | 24.0 % | \$0.00 \$1,045.00 |
| 6731409 | 74" Constr./Ind. Bucket ♦ | \$1,050.00 | 24.0 % | \$0.00 \$798.00 |
| 6558681 | 60" Fertilizer & Grain Bucket D | \$820.00 | 24.0 % | \$0.00 \$623.20 |
| 6706479 | 66" Fertilizer & Grain Bucket D | \$1,020.00 | 24.0 % | \$0.00 \$775.20 |
| 6706483 | 72" Fertilizer & Grain Bucket D | \$1,185.00 | 24.0 % | \$0.00 \$900.60 |
| 7114585 | 62" General Purpose Bucket ♦ (Only for S510, S530, S550, S570) | \$680.00 | 24.0 % | \$0.00 \$516.80 |
| 7114586 | 68" General Purpose Bucket ♦ (Only for S510, S530, S550, S570) | \$695.00 | 24.0 % | \$0.00 \$528.20 |
| 7114587 | 74" General Purpose Bucket ♦ (Only for S510, S530, S550, S570) | \$740.00 | 24.0 % | \$0.00 \$562.40 |
| 6731415 | 62" Low Profile Bucket ♦ | \$870.00 | 24.0 % | \$0.00 \$661.20 |
| 6731418 | 68" Low Profile Bucket ♦ | \$980.00 | 24.0 % | \$0.00 \$744.80 |
| 6731421 | 74" Low Profile Bucket ♦ | \$1,065.00 | 24.0 % | \$0.00 \$809.40 |
| 7184103 | 68" Snow & Light Material Bucket D | \$1,120.00 | 24.0 % | \$0.00 \$851.20 |
| 7184105 | 74" Snow & Light Material Bucket D | \$1,185.00 | 24.0 % | \$0.00 \$900.60 |
| 7184110 | 80" Snow & Light Material Bucket D | \$1,300.00 | 24.0 % | \$0.00 \$988.00 |
| 7184098 | 88" Snow & Light Material Bucket D (S530, S570, S590 Only) | \$1,385.00 | 24.0 % | \$0.00 \$1,052.60 |
| (S630, S650) | | | | |
| 6731406 | 68" Constr./Ind. Bucket ♦ (for use with offset rims only) | \$970.00 | 24.0 % | \$0.00 \$737.20 |
| 7124426 | 68" Constr./Ind. Heavy Duty Bucket ♦ Recommended for severe-duty use (Not approved for use with the 55" Farm Grapple P/N 7176977) | \$1,375.00 | 24.0 % | \$0.00 \$1,045.00 |
| 6731409 | 74" Constr./Ind. Bucket ♦ | \$1,050.00 | 24.0 % | \$0.00 \$798.00 |
| 6732305 | 74" Constr./Ind. Heavy Duty Bucket ♦ (Recommended for severe-duty use) (Not approved for use with the 55" Farm Grapple, P/N 7176977) | \$1,425.00 | 24.0 % | \$0.00 \$1,083.00 |
| 6731412 | 80" Constr./Ind. Bucket ♦ | \$1,145.00 | 24.0 % | \$0.00 \$870.20 |
| 6726344 | 80" Constr./Ind. Heavy Duty Bucket ♦ (Recommended for severe-duty use) (Not approved for use with the 55" Farm Grapple, P/N 7176977) | \$1,535.00 | 24.0 % | \$0.00 \$1,166.60 |
| 7125917 | 84" Constr./Ind. Heavy Duty Bucket ♦ (For use with S650 only) (Recommended for severe-duty use) (Not approved for use with the 55" Farm Grapple, P/N 7176977) | \$1,610.00 | 24.0 % | \$0.00 \$1,223.60 |
| 6706479 | 66" Fertilizer & Grain Bucket D (for use with offset rims only) | \$1,020.00 | 24.0 % | \$0.00 \$775.20 |
| 6706483 | 72" Fertilizer & Grain Bucket D | \$1,185.00 | 24.0 % | \$0.00 \$900.60 |
| 6731418 | 68" Low Profile Bucket ♦ (for use with offset rims only) | \$980.00 | 24.0 % | \$0.00 \$744.80 |

| | | | | | |
|--------------------|---|------------|--------|--------|------------|
| 6731421 | 74" Low Profile Bucket ♦ | \$1,065.00 | 24.0 % | \$0.00 | \$809.40 |
| 6731424 | 80" Low Profile Bucket ♦ | \$1,160.00 | 24.0 % | \$0.00 | \$881.60 |
| 7184103 | 68" Snow & Light Material Bucket D (For use with offset rims only) | \$1,120.00 | 24.0 % | \$0.00 | \$851.20 |
| 7184105 | 74" Snow & Light Material Bucket D | \$1,185.00 | 24.0 % | \$0.00 | \$900.60 |
| 7184110 | 80" Snow & Light Material Bucket D | \$1,300.00 | 24.0 % | \$0.00 | \$988.00 |
| 7184098 | 88" Snow & Light Material Bucket D | \$1,385.00 | 24.0 % | \$0.00 | \$1,052.60 |
| (S740, S750, S770) | | | | | |
| 6731406 | 68" Constr./Ind. Bucket ♦ (For use with offset rims only) | \$970.00 | 24.0 % | \$0.00 | \$737.20 |
| 7124426 | 68" Constr./Ind. Heavy Duty Bucket ♦ (S530, S570, S590 only) Recommended for severe-duty use (Not approved for use with the 55" Farm Grapple P/N 7176977) | \$1,375.00 | 24.0 % | \$0.00 | \$1,045.00 |
| 6731409 | 74" Constr./Ind. Bucket ♦ | \$1,050.00 | 24.0 % | \$0.00 | \$798.00 |
| 6732305 | 74" Constr./Ind. Heavy Duty Bucket ♦ (Not approved for use with the 55" Farm Grapple, P/N 7176977) | \$1,425.00 | 24.0 % | \$0.00 | \$1,083.00 |
| 6731412 | 80" Constr./Ind. Bucket ♦ | \$1,145.00 | 24.0 % | \$0.00 | \$870.20 |
| 6726344 | 80" Constr./Ind. Heavy Duty Bucket ♦ (Not approved for use with the 55" Farm Grapple, P/N 7176977) | \$1,535.00 | 24.0 % | \$0.00 | \$1,166.60 |
| 7125917 | 84" Constr./Ind. Heavy Duty Bucket ♦ (Not approved for use with the 55" Farm Grapple, P/N 7176977) | \$1,610.00 | 24.0 % | \$0.00 | \$1,223.60 |
| 6726328 | 88" Constr./Ind. Heavy Duty Bucket ♦ (Not approved for use with the 55" Farm Grapple, P/N 7176977) | \$1,710.00 | 24.0 % | \$0.00 | \$1,299.60 |
| 7173162 | 82" Constr./Ind. Severe Duty Bucket ♦ | \$1,905.00 | 24.0 % | \$0.00 | \$1,447.80 |
| 7173161 | 88" Constr./Ind. Severe Duty Bucket ♦ | \$2,040.00 | 24.0 % | \$0.00 | \$1,550.40 |
| 6706483 | 72" Fertilizer & Grain Bucket D | \$1,185.00 | 24.0 % | \$0.00 | \$900.60 |
| 6731418 | 68" Low Profile Bucket ♦ (for use with offset rims only) | \$980.00 | 24.0 % | \$0.00 | \$744.80 |
| 6731421 | 74" Low Profile Bucket ♦ | \$1,065.00 | 24.0 % | \$0.00 | \$809.40 |
| 6731424 | 80" Low Profile Bucket ♦ | \$1,160.00 | 24.0 % | \$0.00 | \$881.60 |
| 7184103 | 68" Snow & Light Material Bucket D (For use with offset rims only) | \$1,120.00 | 24.0 % | \$0.00 | \$851.20 |
| 7184105 | 74" Snow & Light Material Bucket D | \$1,185.00 | 24.0 % | \$0.00 | \$900.60 |
| 7184110 | 80" Snow & Light Material Bucket D | \$1,300.00 | 24.0 % | \$0.00 | \$988.00 |
| 7184098 | 88" Snow & Light Material Bucket D | \$1,385.00 | 24.0 % | \$0.00 | \$1,052.60 |
| 6727787 | 100" Snow & Light Material Bucket ♦ | \$1,805.00 | 24.0 % | \$0.00 | \$1,371.80 |

D Buckets have holes predrilled to accept bolt-on cutting edges.

♦ Buckets have holes predrilled to accept bolt-on cutting edges or bolt-on teeth.

| | | | | | |
|---------|---|------------|--------|--------|------------|
| (S850) | | | | | |
| 6726344 | 80" Constr./Ind. Heavy Duty Bucket ♦ (Not approved for use with the 55" Farm Grapple, P/N 7176977) | \$1,535.00 | 24.0 % | \$0.00 | \$1,166.60 |
| 7125917 | 84" Constr./Ind. Heavy Duty Bucket ♦ | \$1,610.00 | 24.0 % | \$0.00 | \$1,223.60 |

| | | | | | |
|---------|---|------------|--------|--------|------------|
| | (Not approved for use with the 55" Farm Grapple, P/N 7176977) | | | | |
| 6726328 | 88" Constr./Ind. Heavy Duty Bucket ♦ | \$1,710.00 | 24.0 % | \$0.00 | \$1,299.60 |
| | (Not approved for use with the 55" Farm Grapple, P/N 7176977) | | | | |
| 7173162 | 82" Constr./Ind. Severe Duty Bucket ♦ | \$1,905.00 | 24.0 % | \$0.00 | \$1,447.80 |
| 7173161 | 88" Constr./Ind. Severe Duty Bucket ♦ | \$2,040.00 | 24.0 % | \$0.00 | \$1,550.40 |
| 7184110 | 80" Snow & Light Material Bucket D | \$1,300.00 | 24.0 % | \$0.00 | \$988.00 |
| 7184098 | 88" Snow & Light Material Bucket D | \$1,385.00 | 24.0 % | \$0.00 | \$1,052.60 |
| 6727787 | 100" Snow & Light Material Bucket ♦ | \$1,805.00 | 24.0 % | \$0.00 | \$1,371.80 |
| (A770) | | | | | |
| 6731409 | 74" Constr./Ind. Bucket ♦ | \$1,050.00 | 24.0 % | \$0.00 | \$798.00 |
| 6732305 | 74" Constr./Ind. Heavy Duty Bucket ♦ | \$1,425.00 | 24.0 % | \$0.00 | \$1,083.00 |
| | (Not approved for use with the 55" Farm Grapple, P/N 7176977) | | | | |
| 6731412 | 80" Constr./Ind. Bucket ♦ | \$1,145.00 | 24.0 % | \$0.00 | \$870.20 |
| 6726344 | 80" Constr./Ind. Heavy Duty Bucket ♦ | \$1,535.00 | 24.0 % | \$0.00 | \$1,166.60 |
| | (Not approved for use with the 55" Farm Grapple, P/N 7176977) | | | | |
| 7125917 | 84" Constr./Ind. Heavy Duty Bucket ♦ | \$1,610.00 | 24.0 % | \$0.00 | \$1,223.60 |
| | (Not approved for use with the 55" Farm Grapple, P/N 7176977) | | | | |
| 6726328 | 88" Constr./Ind. Heavy Duty Bucket ♦ | \$1,710.00 | 24.0 % | \$0.00 | \$1,299.60 |
| | (Not approved for use with the 55" Farm Grapple, P/N 7176977) | | | | |
| 7173162 | 82" Constr./Ind. Severe Duty Bucket ♦ | \$1,905.00 | 24.0 % | \$0.00 | \$1,447.80 |
| 7173161 | 88" Constr./Ind. Severe Duty Bucket ♦ | \$2,040.00 | 24.0 % | \$0.00 | \$1,550.40 |
| 6706483 | 72" Fertilizer & Grain Bucket D | \$1,185.00 | 24.0 % | \$0.00 | \$900.60 |
| 6731421 | 74" Low Profile Bucket ♦ | \$1,065.00 | 24.0 % | \$0.00 | \$809.40 |
| 6731424 | 80" Low Profile Bucket ♦ | \$1,160.00 | 24.0 % | \$0.00 | \$881.60 |
| 7184105 | 74" Snow & Light Material Bucket D | \$1,185.00 | 24.0 % | \$0.00 | \$900.60 |
| 7184110 | 80" Snow & Light Material Bucket D | \$1,300.00 | 24.0 % | \$0.00 | \$988.00 |
| 7184098 | 88" Snow & Light Material Bucket D | \$1,385.00 | 24.0 % | \$0.00 | \$1,052.60 |
| 6727787 | 100" Snow & Light Material Bucket ♦ | \$1,805.00 | 24.0 % | \$0.00 | \$1,371.80 |

D Buckets have holes predrilled to accept bolt-on cutting edges.

♦ Buckets have holes predrilled to accept bolt-on cutting edges or bolt-on teeth.

| | | | | | |
|---------|---------------------------|----------|--------|--------|----------|
| (T450) | | | | | |
| 6737399 | 56" Constr./Ind. Bucket ♦ | \$880.00 | 24.0 % | \$0.00 | \$668.80 |
| 6731403 | 62" Constr./Ind. Bucket ♦ | \$940.00 | 24.0 % | \$0.00 | \$714.40 |
| 6731406 | 68" Constr./Ind. Bucket ♦ | \$970.00 | 24.0 % | \$0.00 | \$737.20 |

| | | | | | |
|--|--------------------------------------|------------|--------|--------|------------|
| 6558681 | 60" Fertilizer & Grain Bucket D | \$820.00 | 24.0 % | \$0.00 | \$623.20 |
| 7101903 | 56" Low Profile Bucket ♦ | \$950.00 | 24.0 % | \$0.00 | \$722.00 |
| 6731415 | 62" Low Profile Bucket ♦ | \$870.00 | 24.0 % | \$0.00 | \$661.20 |
| (Must also order Side Edge Cutting kit p/n 6732094 when used with wide track option) | | | | | |
| 6731418 | 68" Low Profile Bucket ♦ | \$980.00 | 24.0 % | \$0.00 | \$744.80 |
| 7184103 | 68" Snow & Light Material Bucket D | \$1,120.00 | 24.0 % | \$0.00 | \$851.20 |
| 7184105 | 74" Snow & Light Material Bucket D | \$1,185.00 | 24.0 % | \$0.00 | \$900.60 |
| (T550, T590, T595) | | | | | |
| 6731406 | 68" Constr./Ind. Bucket ♦ | \$970.00 | 24.0 % | \$0.00 | \$737.20 |
| 7124426 | 68" Constr./Ind. Heavy Duty Bucket ♦ | \$1,375.00 | 24.0 % | \$0.00 | \$1,045.00 |
| (S530, S570, S590 only) Recommended for severe-duty use | | | | | |
| (Not approved for use with the 55" Farm Grapple P/N 7176977) | | | | | |
| 6731409 | 74" Constr./Ind. Bucket ♦ | \$1,050.00 | 24.0 % | \$0.00 | \$798.00 |
| (Must also order Side Edge Cutting kit p/n 6732093 when used with wide track option) | | | | | |
| 6732305 | 74" Constr./Ind. Heavy Duty Bucket ♦ | \$1,425.00 | 24.0 % | \$0.00 | \$1,083.00 |
| (Recommended for severe-duty use) | | | | | |
| (Not approved for use with the 55" Farm Grapple, P/N 7176977) | | | | | |
| 6706479 | 66" Fertilizer & Grain Bucket D | \$1,020.00 | 24.0 % | \$0.00 | \$775.20 |
| 6706483 | 72" Fertilizer & Grain Bucket D | \$1,185.00 | 24.0 % | \$0.00 | \$900.60 |
| 6731418 | 68" Low Profile Bucket ♦ | \$980.00 | 24.0 % | \$0.00 | \$744.80 |
| 6731421 | 74" Low Profile Bucket ♦ | \$1,065.00 | 24.0 % | \$0.00 | \$809.40 |
| (Must also order Side Edge Cutting kit p/n 6732094 when used with wide track option) | | | | | |
| 7184103 | 68" Snow & Light Material Bucket D | \$1,120.00 | 24.0 % | \$0.00 | \$851.20 |
| 7184105 | 74" Snow & Light Material Bucket D | \$1,185.00 | 24.0 % | \$0.00 | \$900.60 |
| 7184110 | 80" Snow & Light Material Bucket D | \$1,300.00 | 24.0 % | \$0.00 | \$988.00 |
| 7184098 | 88" Snow & Light Material Bucket D | \$1,385.00 | 24.0 % | \$0.00 | \$1,052.60 |

- D Buckets have holes predrilled to accept bolt-on cutting edges.
- ♦ Buckets have holes predrilled to accept bolt-on cutting edges or bolt-on teeth.

| | | | | | |
|--|--------------------------------------|------------|--------|--------|------------|
| (T630, T650) | | | | | |
| 6731409 | 74" Constr./Ind. Bucket ♦ | \$1,050.00 | 24.0 % | \$0.00 | \$798.00 |
| (Must also order Side Edge Cutting kit p/n 6732093 when used with wide track option) | | | | | |
| 6732305 | 74" Constr./Ind. Heavy Duty Bucket ♦ | \$1,425.00 | 24.0 % | \$0.00 | \$1,083.00 |
| (Not approved for use with the 55" Farm Grapple, P/N 7176977) | | | | | |

| | | | | | |
|---------|--|------------|--------|--------|------------|
| 6731412 | 80" Constr./Ind. Bucket ♦ | \$1,145.00 | 24.0 % | \$0.00 | \$870.20 |
| 6726344 | 80" Constr./Ind. Heavy Duty Bucket ♦ (Not approved for use with the 55" Farm Grapple, P/N 7176977) | \$1,535.00 | 24.0 % | \$0.00 | \$1,166.60 |
| 7125917 | 84" Constr./Ind. Heavy Duty Bucket ♦ (Not approved for use with the 55" Farm Grapple, P/N 7176977) | \$1,610.00 | 24.0 % | \$0.00 | \$1,223.60 |
| 6706483 | 72" Fertilizer & Grain Bucket D (For use with narrow track only) | \$1,185.00 | 24.0 % | \$0.00 | \$900.60 |
| 6731421 | 74" Low Profile Bucket ♦ (Must also order Side Edge Cutting kit p/n 6732094 when used with wide track option) | \$1,065.00 | 24.0 % | \$0.00 | \$809.40 |
| 6731424 | 80" Low Profile Bucket ♦ | \$1,160.00 | 24.0 % | \$0.00 | \$881.60 |
| 7184105 | 74" Snow & Light Material Bucket D | \$1,185.00 | 24.0 % | \$0.00 | \$900.60 |
| 7184110 | 80" Snow & Light Material Bucket D | \$1,300.00 | 24.0 % | \$0.00 | \$988.00 |
| 7184098 | 88" Snow & Light Material Bucket D | \$1,385.00 | 24.0 % | \$0.00 | \$1,052.60 |

(T740, T750, T770)

| | | | | | |
|---------|---|------------|--------|--------|------------|
| 6732305 | 74" Constr./Ind. Heavy Duty Bucket ♦ (Not approved for use with the 55" Farm Grapple, P/N 7176977) | \$1,425.00 | 24.0 % | \$0.00 | \$1,083.00 |
| 6726344 | 80" Constr./Ind. Heavy Duty Bucket ♦ (Not approved for use with the 55" Farm Grapple, P/N 7176977) | \$1,535.00 | 24.0 % | \$0.00 | \$1,166.60 |
| 7125917 | 84" Constr./Ind. Heavy Duty Bucket ♦ (Not approved for use with the 55" Farm Grapple, P/N 7176977) | \$1,610.00 | 24.0 % | \$0.00 | \$1,223.60 |
| 6726328 | 88" Constr./Ind. Heavy Duty Bucket ♦ (Not approved for use with the 55" Farm Grapple, P/N 7176977) | \$1,710.00 | 24.0 % | \$0.00 | \$1,299.60 |
| 7173162 | 82" Constr./Ind. Severe Duty Bucket ♦ | \$1,905.00 | 24.0 % | \$0.00 | \$1,447.80 |
| 7173161 | 88" Constr./Ind. Severe Duty Bucket ♦ | \$2,040.00 | 24.0 % | \$0.00 | \$1,550.40 |
| 6706483 | 72" Fertilizer & Grain Bucket D (For use with narrow track only) | \$1,185.00 | 24.0 % | \$0.00 | \$900.60 |
| 7184110 | 80" Snow & Light Material Bucket D | \$1,300.00 | 24.0 % | \$0.00 | \$988.00 |
| 7184098 | 88" Snow & Light Material Bucket D | \$1,385.00 | 24.0 % | \$0.00 | \$1,052.60 |
| 6727787 | 100" Snow & Light Material Bucket ♦ | \$1,805.00 | 24.0 % | \$0.00 | \$1,371.80 |

- D Buckets have holes predrilled to accept bolt-on cutting edges.
- ♦ Buckets have holes predrilled to accept bolt-on cutting edges or bolt-on teeth.

(T870)

| | | | | | |
|---------|--|------------|--------|--------|------------|
| 7125917 | 84" Constr./Ind. Heavy Duty Bucket ♦ (Recommended for severe-duty use) (Not approved for use with the 55" Farm Grapple, P/N 7176977) | \$1,610.00 | 24.0 % | \$0.00 | \$1,223.60 |
| 6726328 | 88" Constr./Ind. Heavy Duty Bucket ♦ (Recommended for severe-duty use) | \$1,710.00 | 24.0 % | \$0.00 | \$1,299.60 |

| | | | | | |
|---------|---|------------|--------|--------|------------|
| 7173161 | (Not approved for use with the 55" Farm Grapple, P/N 7176977) 88" Constr./Ind. Severe Duty Bucket ♦ | \$2,040.00 | 24.0 % | \$0.00 | \$1,550.40 |
| 7184098 | (Recommended for severe-duty use) 88" Snow & Light Material Bucket D | \$1,385.00 | 24.0 % | \$0.00 | \$1,052.60 |
| 6727787 | 100" Snow & Light Material Bucket ♦ | \$1,805.00 | 24.0 % | \$0.00 | \$1,371.80 |

D Buckets have holes predrilled to accept bolt-on cutting edges.

♦ Buckets have holes predrilled to accept bolt-on cutting edges or bolt-on teeth.

| Part Number | Chipper Description | SLP in US\$ | Discount Percent | Labor | Price |
|-------------|---------------------|-------------|------------------|-------|-------|
|-------------|---------------------|-------------|------------------|-------|-------|

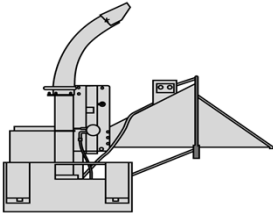

| | | | | | |
|--|---|------------|--------|--------|------------|
| (S450, S510, S550, S530, S570, S590, S595) (A770) (S630, S650, S740, S750, S770, S850) (T450, T550, T590, T595) (T630, T650, T740, T750, T770, T870) | | | | | |
| 6719129 | 5A Chipper (Loader must be equipped with a 7 pin Attachment Control Kit) (Attachment includes a 7-pin harness only) (Approved G-Series and newer Loaders only) | \$9,980.00 | 24.0 % | \$0.00 | \$7,584.80 |
| 5A Chipper must be installed on 700-800 Series BICS Loaders. Will not function on non-BICS loaders, 953s or 963s. | | | | | |

| | | | | | |
|--|--|-------------|--------|--------|------------|
| (S550H, S570H, S590H, S595H) (A770H) (S630H, S650H, S740H, S750H, S770H, S850H) (T550H, T590H, T595H) (T630H, T650H, T740H, T750H, T770H, T870H) | | | | | |
| 7117662 | 8B Chipper (Loader must be equipped with an 7-Pin Attachment Control Kit) (Approved G Series & New Loaders Only) | \$12,555.00 | 24.0 % | \$0.00 | \$9,541.80 |

| Part | Combination Bucket | SLP in US\$ | Discount | Labor | Price |
|------|--------------------|-------------|----------|-------|-------|
|------|--------------------|-------------|----------|-------|-------|

| Number | Description | Percent | | | |
|--------|-------------|---------|--|--|--|
|--------|-------------|---------|--|--|--|

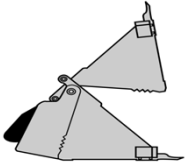

| | | | | | |
|---|--|------------|--------|--------|------------|
| (S450, S510*, S550*, S530*, S570*) (T450) | | | | | |
| 7167310 | 62" Combination Bucket | \$3,040.00 | 24.0 % | \$0.00 | \$2,310.40 |
| | (Bolt-on Teeth are available from Bobcat Dealer) | | | | |

| | | | | | |
|--|--|------------|--------|--------|------------|
| (S510, S550, S530, S570, S590, S595) (S630*, S650*, S740*, S750*, S770*) | | | | | |
| (T550, T590) | | | | | |
| 7167311 | 68" Combination Bucket | \$3,235.00 | 24.0 % | \$0.00 | \$2,458.60 |
| | (Bolt-on Teeth are available from Bobcat Dealer) | | | | |

| | | | | | |
|--|--|------------|--------|--------|------------|
| (S510, S550, S530, S570, S590, S595) (S630, S650, S740, S750, S770) (A770) | | | | | |
| (T550, T590, T595) (T630, T650) | | | | | |
| 7167312 | 74" Combination Bucket | \$3,410.00 | 24.0 % | \$0.00 | \$2,591.60 |
| | (Bolt-on Teeth are available from Bobcat Dealer) | | | | |

| | | | | | |
|---------------------------------------|--|------------|--------|--------|------------|
| (S630, S650, S740, S750, S770) (A770) | | | | | |
| (T630, T650, T740, T750, T770) | | | | | |
| 7167313 | 80" Combination Bucket | \$4,080.00 | 24.0 % | \$0.00 | \$3,100.80 |
| | (Bolt-on Teeth are available from Bobcat Dealer) | | | | |

| | | | | | |
|--|--|------------|--------|--------|------------|
| (S740, S750, S770) (A770) (T650, T740, T750, T770) | | | | | |
| 7167314 | 84" Combination Bucket | \$4,565.00 | 24.0 % | \$0.00 | \$3,469.40 |
| | (Bolt-on Teeth are available from Bobcat Dealer) | | | | |

***Requires Inset Rims**

Combination Buckets are not approved for use with the Tilt-Tatch.

Combination Buckets may interfere with tracks at extreme roll-back position on some loaders. Use of lift-arm stop is required if this occurs.

It is recommended that a port relief be installed for use with the Combination Buckets. Installation instructions are included in the Operation Manual.

Optional Open/Close Restrictor is available to slow down the open/close functions of the combination bucket.

| Part | Concrete Mixer | SLP in US\$ | Discount | Labor | Price |
|------|----------------|-------------|----------|-------|-------|
|------|----------------|-------------|----------|-------|-------|

| Number | Description | Percent |
|--------|-------------|---------|
|--------|-------------|---------|

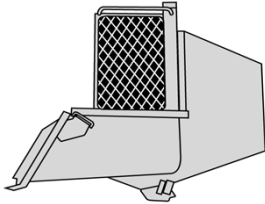

(S450, S510, S550, S530, S570, S590, S595, S630, S650, S740, S750, S770, S850)
(A770) (T450, T550, T590, T595, T650, T740, T750, T770, T870)

| | | | | | |
|---------|---|------------|-------|--------|------------|
| 7186695 | Concrete Mixer - M-Series Compatible (Loader must be equipped with an Attachment Control Kit) (F-Series and prior Loaders require Remote Attachment Control Kit) (Attachment includes a 7-Pin Harness only) | \$4,050.00 | 24.0% | \$0.00 | \$3,078.00 |
|---------|---|------------|-------|--------|------------|

| Part Number | Concrete Pump Description | SLP in US\$ | Discount Percent | Labor | Price |
|-------------|---------------------------|-------------|------------------|-------|-------|
|-------------|---------------------------|-------------|------------------|-------|-------|

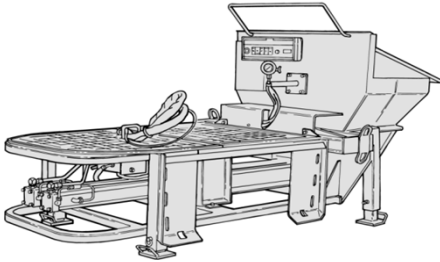

(S570, S570H, S590, S590H, S595, S595H)
(S630, S630H, S650, S650H, S740, S750, S750H, S770, S770H, S850, S850H)
(A770, A770H) (T550, T550H, T590, T590H, T595, T595H)
(T630, T630H, T650, T650H, T750, T750H, T770, T770H, T870, T870H)

| | | | | | |
|---------|---|-------------|-------|--------|-------------|
| 7108693 | Concrete Pump (Loader must be equipped with an Attachment Control Kit) (Attachment includes a 7-Pin Harness only) (May also need Delivery System Kit-unless customer has this equipment) Concrete Pump needs to be installed on 700-800, S570-S300, A220-A300, T550-T300 G-Series or newer BICS Loaders or 963 G-Series, will not function on F-Series or non-BICS loaders, 953s or 963 C-Series. | \$24,100.00 | 24.0% | \$0.00 | \$18,316.00 |
|---------|---|-------------|-------|--------|-------------|

| Part | Accessories | SLP in US\$ | Discount | Labor | Price |
|------|-------------|-------------|----------|-------|-------|
|------|-------------|-------------|----------|-------|-------|

| Number | Description | Percent | | | |
|---------|--|------------|-------|---------|------------|
| 6906079 | Delivery System Kit (Includes 5" elbow, 5" to 3" reducer, (3) 25 ft. sections of 3" flexible hose, 3" x 6' flexible hose, (3) 3" x 10' steel lines, (2) 5" couplings, (8) 3" couplings, 3" cleanout ball) (Ship Weight 640 lbs.) | \$5,010.00 | 24.0% | \$0.00 | \$3,807.60 |
| 6906813 | Remote Control Kit (The hand held transmitter runs all functions of the Concrete Pump within a range of 200-400 feet from the pump.) (Price includes \$90 for installation) | \$2,005.00 | 24.0% | \$90.00 | \$1,613.80 |

| Part Number | Digger Description | SLP in US\$ | Discount Percent | Labor | Price |
|-------------|--------------------|-------------|------------------|-------|-------|
|-------------|--------------------|-------------|------------------|-------|-------|

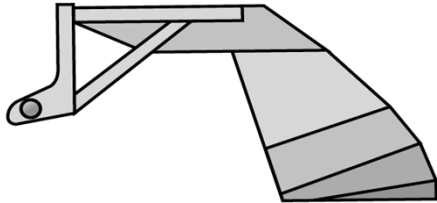

| | | | | | |
|--|-------------|------------|-------|--------|----------|
| (S70) | | | | | |
| 7100915 | 12S" Digger | \$790.00 | 24.0% | \$0.00 | \$600.40 |
| (S450, S510, S550, S530, S570, S590, S595) | | | | | |
| (S630, S650, S740, S750, S770) (A770) (T450, T550, T590, T595) | | | | | |
| 6719756 | 25" Digger | \$1,020.00 | 24.0% | \$0.00 | \$775.20 |
| 6719757 | 30" Digger | \$1,075.00 | 24.0% | \$0.00 | \$817.00 |
| 6719758 | 36" Digger | \$1,120.00 | 24.0% | \$0.00 | \$851.20 |

| Part Number | Dozer Blade Description | SLP in US\$ | Discount Percent | Labor | Price |
|-------------|-------------------------|-------------|------------------|-------|-------|
|-------------|-------------------------|-------------|------------------|-------|-------|

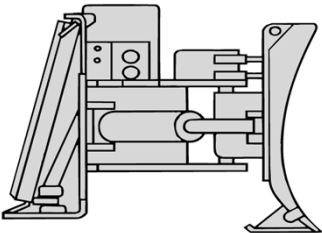

| | | | | | |
|---|--|------------|--------|--------|------------|
| (S70) 7196165 | 54" Utility Blade (with hydraulic angle) (To be used as either a Snow Blade or a Dozer Blade) | \$1,580.00 | 24.0 % | \$0.00 | \$1,200.80 |
| (S450, S510, S550, S530, S570, S590, S595) (S630, S650, S750, S770) (T450, T550, T590, T595) (T630, T650) 6905884 | 80" Dozer Blade, 6-Way (Loader must be equipped with an Attachment Control Kit) (When used on loaders equipped with a 14-Pin Attachment Control Kit, a 14-Pin Attachment T-Harness Kit is required) | \$4,735.00 | 24.0 % | \$0.00 | \$3,598.60 |
| (S630, S650, S750, S770) (A770) (T630, T650) 6905811 | 90" Dozer Blade, 6-Way (Loader must be equipped with an Attachment Control Kit) (When used on loaders equipped with a 14-Pin Attachment Control Kit, a 14-Pin Attachment T-Harness Kit is required) | \$5,110.00 | 24.0 % | \$0.00 | \$3,883.60 |
| (S630, S650, S750, S770, S850) (A770) (T630, T650, T740, T750, T770, T870) 7105781 | 96" Dozer Blade, 6-Way (Loader must be equipped with an Attachment Control Kit) (When used on loaders equipped with a 14-Pin Attachment Control Kit, a 14-Pin | \$6,440.00 | 24.0 % | \$0.00 | \$4,894.40 |

| Part Number | Drop Hammer Description | SLP in US\$ | Discount Percent | Labor | Price |
|-------------|----------------------------|-------------|---------------------|-------|-------|
|-------------|----------------------------|-------------|---------------------|-------|-------|

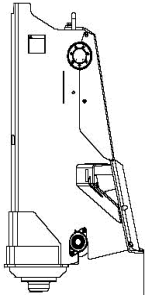

(S530, S570, S590, S595, (S630, S650, S740, S750, S770, S850) (A770)
(T550, T590, T630, T650, T750, T770, T870)

| | | | | | |
|---------|-------------|------------|-------|--------|------------|
| 7137810 | Drop Hammer | \$8,420.00 | 24.0% | \$0.00 | \$6,399.20 |
|---------|-------------|------------|-------|--------|------------|

| Part Number | Dumping Hopper Description | SLP in US\$ | Discount Percent | Labor | Price |
|-------------|-------------------------------|-------------|---------------------|-------|-------|
|-------------|-------------------------------|-------------|---------------------|-------|-------|

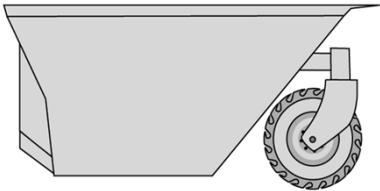

(S70)
6727275 **Model 10 Dumping Hopper**
(Includes 8.5 x 12 Bobcat Heavy Duty Tire. Tire is not installed on Dumping Hopper.)

| | | | |
|------------|-------|--------|------------|
| \$2,980.00 | 24.0% | \$0.00 | \$2,264.80 |
|------------|-------|--------|------------|

(S510, S550, S530, S570, S590, S595, S630, S650, S740, S750, S770, S850)
(A770) (T450, T550, T590, T595, T630, T650, T740, T750, T770, T870)
6717597 **Model 25 Dumping Hopper**
(Includes 8.5 x 12 Bobcat Heavy Duty Tires. Tires are not installed on Dumping Hopper.)

| | | | |
|------------|-------|--------|------------|
| \$4,610.00 | 24.0% | \$0.00 | \$3,503.60 |
|------------|-------|--------|------------|

| Part Number | Flail Cutter Description | SLP in US\$ | Discount Percent | Labor | Price |
|-------------|--------------------------|-------------|------------------|-------|-------|
|-------------|--------------------------|-------------|------------------|-------|-------|

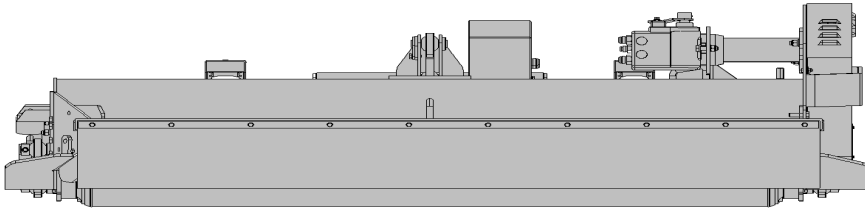

| | | | | | |
|--|--------------------|-------------|-------|--------|------------|
| (S530, S530H, S570, S570H, S590, S590H, S595, S595H) | | | | | |
| (S630, S630H, S650, S650H, S740, S740H, S750, S750H, S770, S770H, S850, S850H) (A770, A770H) (T550, T550H, T590, T590H, T595, T595H) | | | | | |
| (T630, T630H, T650, T650H, T740, T740H, T750, T750H, T770, T770H, T870, T870H) | | | | | |
| 7101894 | FC200 Flail Cutter | \$11,385.00 | 24.0% | \$0.00 | \$8,652.60 |

| Part Number | Forestry Cutter Description | SLP in US\$ | Discount Percent | Labor | Price |
|-------------|-----------------------------|-------------|------------------|-------|-------|
|-------------|-----------------------------|-------------|------------------|-------|-------|

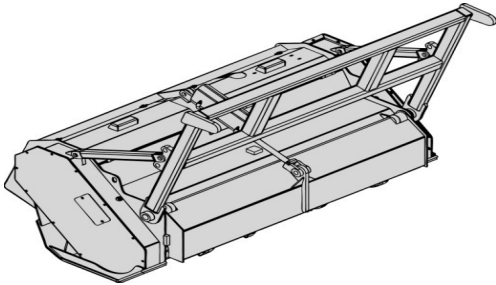

| | | | | | |
|---|----------------------|-------------|-------|--------|-------------|
| (S750H, S770H, S850H) (A300H) (A770H) | | | | | |
| (T750H, T770H, T870H) | | | | | |
| 7194306 | Forestry Cutter, 50" | \$22,835.00 | 24.0% | \$0.00 | \$17,354.60 |
| <ul style="list-style-type: none"> • Must also order Forestry Applications Kit, for K-Series Loaders, p/n 7131810 • For M-Series Loaders (S750H, S770H, S850H, A770H, T750H, T770H, T870H) must order Forestry Apps Kit, PN 7174126 • Loader must be equipped with high flow and certain K-Series SN'd Loaders must be equipped with a upgraded cooling system | | | | | |

(The following K-Series loader serial numbers must be equipped with the cooling system upgrade kit p/n 7126319: A300, SN 539911675 & below;
T300 s/n 532015066 & below; T250 s/n 531812826 & below; S300 s/n 531115051 & below) (All S330 Loader are equipped with upgrade cooling system)
For Certain SN'd A300, S300, S330, T250, T300, T320 Loaders must also order Door Wiring Harness - Will need to provide Serial No of machine

(S750H, S770H, S850H) (A300H) (A770H)

| | | | | | |
|-----------------------|---|-------------|--------|--------|-------------|
| (T750H, T770H, T870H) | | | | | |
| 7194305 | Forestry Cutter, 60" | \$24,095.00 | 24.0 % | \$0.00 | \$18,312.20 |
| | <ul style="list-style-type: none"> For K-Series Loaders (S300H, S330H, A300H, T250H, T300H, T320H) Must also order Forestry Applications Kit, K-Series p/n 7131810 For M-Series Loaders (S750H, S770H, S850H, A770H, T750H, T770H, T870H) must also order Forestry Applications Kit, M-Series p/n 7174126 Loader must be equipped with high flow and upgraded cooling system | | | | |

(The following K-Series loader serial numbers must be equipped with the cooling system upgrade kit p/n 7126319: A300, SN 539911675 & below; T300 s/n 532015066 & below; T250 s/n 531812826 & below; S300 s/n 531115051 & below) (All S330 Loader are equipped with upgrade cooling system)

For Certain SN'd A300, S300, S330, T250, T300, T320 Loaders must also order Door Wiring Harness - Will need to provide Serial No of machine

| | | | | | |
|---------------------------------------|---|-------------|--------|--------|-------------|
| (S750H, S770H, S850H) (A300H) (A770H) | | | | | |
| (T750H, T770H, T870H) | | | | | |
| 7204123 | Forestry Cutter, 50" 2 Speed | \$25,875.00 | 24.0 % | \$0.00 | \$19,665.00 |
| | <ul style="list-style-type: none"> For K-Series Loaders (S300H, S330H, A300H, T250H, T300H, T320H) Must also order Forestry Applications Kit, K-Series p/n 7131810 For M-Series Loaders (S750H, S770H, S850H, A770H, T750H, T770H, T870H) must also order Forestry Applications Kit, M-Series p/n 7174126 Loader must be equipped with high flow and upgraded cooling system | | | | |

(The following K-Series loader serial numbers must be equipped with the cooling system upgrade kit p/n 7126319: A300, SN 539911675 & below; T300 s/n 532015066 & below; T250 s/n 531812826 & below; S300 s/n 531115051 & below) (All S330 Loader are equipped with upgrade cooling system)

For Certain SN'd A300, S300, S330, T250, T300, T320 Loaders must also order Door Wiring Harness - Will need to provide Serial No of machine

| | | | | | |
|---------------------------------------|---|-------------|--------|--------|-------------|
| (S750H, S770H, S850H) (A300H) (A770H) | | | | | |
| (T750H, T770H, T870H) | | | | | |
| 7204127 | Forestry Cutter, 60" 2-Speed | \$27,295.00 | 24.0 % | \$0.00 | \$20,744.20 |
| | <ul style="list-style-type: none"> For K-Series Loaders (S300H, S330H, A300H, T250H, T300H, T320H) Must also order Forestry Applications Kit, K-Series p/n 7131810 For M-Series Loaders (S750H, S770H, S850H, A770H, T750H, T770H, T870H) must also order Forestry Applications Kit, M-Series p/n 7174126 Loader must be equipped with high flow and upgraded cooling system | | | | |

(The following K-Series loader serial numbers must be equipped with the cooling system upgrade kit p/n 7126319: A300, SN 539911675 & below; T300 s/n 532015066 & below; T250 s/n 531812826 & below; S300 s/n 531115051 & below) (All S330 Loader are equipped with upgrade cooling system)

For Certain SN'd A300, S300, S330, T250, T300, T320 Loaders must also order Door Wiring Harness - Will need to provide Serial No of machine

| Part Number | Factory Installed Options Description | SLP in US\$ | Discount Percent | Labor | Price |
|-------------|---|-------------|------------------|--------|------------|
| 7195450 | Front Gate, 50" (Produces finer mulch) | \$1,710.00 | 24.0% | \$0.00 | \$1,299.60 |
| 7195323 | Front Gate, 60" (Produces finer mulch) | \$1,735.00 | 24.0% | \$0.00 | \$1,318.60 |

| Part Number | Factory Installed Options Description | SLP in US\$ | Discount Percent | Labor | Price |
|-------------|--|-------------|------------------|----------|------------|
| 7230523 | Tier 3 & iT4 - Forestry Applications Kit, M-SERIES LOADERS ONLY** Kit is required to operate Forestry Cutter and provides operator & machine protection. **Must also order Engine Seal Kit Not compatible with rear auxiliary hydraulics. Kit includes: Forestry Door (3/4 in. laminated polycarbonate), Front and Rear Light Guards, Hydraulic Quick Coupler Guard, Fire Extinguisher, Level II FOPS, Muffler Guard, Lift Cylinder Debris Shields, Top and Rear Windows, Polycarbonate Side Windows (Add \$990.00 for installation to discounted price) | \$7,815.00 | 24.0% | \$990.00 | \$6,929.40 |
| 7257723 | Tier 4 - Forestry Applications Kit, M-SERIES LOADERS ONLY** Kit is required to operate Forestry Cutter and provides operator & machine protection. **Must also order Engine Seal Kit Not compatible with rear auxiliary hydraulics. Kit includes: Forestry Door (3/4 in. laminated polycarbonate), Front and Rear Light Guards, Hydraulic Quick Coupler Guard, Fire Extinguisher, Level II FOPS, Muffler Guard, Lift Cylinder Debris Shields, Top and Rear Windows, Polycarbonate Side Windows (Add \$990.00 for installation to discounted price) | \$7,815.00 | 24.0% | \$990.00 | \$6,929.40 |

NOTE: K-Series Loaders must be equipped with PN 7131810 - Forestry Applications Kit - please call for pricing

| Part Number | Forks, Utility Description | SLP in US\$ | Discount Percent | Labor | Price |
|-------------|----------------------------|-------------|------------------|-------|-------|
|-------------|----------------------------|-------------|------------------|-------|-------|

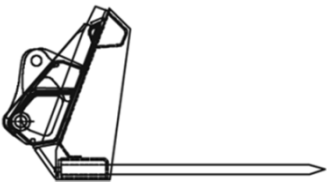

| | | | | | |
|--|---|------------|--------|--------|------------|
| (S70) 6727904 | 36" Utility fork, with 5 Teeth (Use with Farm/Utility grapple P/N 6728117) (Additional Forks (p/n 6717622) may be Ordered) | \$790.00 | 24.0 % | \$0.00 | \$600.40 |
| (S70, S450) (T450) 6727888 | 54" Utility fork, with 7 Teeth (Use with Farm/Utility grapple P/N 6728117) (Additional Forks (p/n 6717622) may be ordered) | \$950.00 | 24.0 % | \$0.00 | \$722.00 |
| (S450, S510, S550, S530, S570, S590, S595, S630, S650) (T450, T550, T590, T595) 6725178 | 60" Utility fork, with 8 Teeth (Use with Farm/Utility grapple P/N 7176977) (Additional Forks (p/n 6717622) may be ordered) | \$1,055.00 | 24.0 % | \$0.00 | \$801.80 |
| (S450, S510, S550, S530, S570, S590, S595, S630, S650) (T450, T550, T590, T595) 6725179 | 66" Utility fork, with 9 Teeth (Use with Farm/Utility grapple P/N 7176977) (Additional Forks (p/n 6717622) may be ordered) | \$1,235.00 | 24.0 % | \$0.00 | \$938.60 |
| (S510, S550, S530, S570, S590, S595, S630, S650, S740, S750, S770) (A770) (T450, T550, T590, T595) (T630, T650) 6725180 | 72" Utility fork, with 10 Teeth (Use with Farm/Utility grapple P/N 7176977) (Additional Forks (p/n 6717622) may be ordered) | \$1,300.00 | 24.0 % | \$0.00 | \$988.00 |
| (S530, S570, S590, S595, S630, S650, S740, S750, S770) (A770) (T550, T590, T595) (T630, T650) 7107243 | 80" Utility fork, with 11 Teeth (Use with Farm/Utility grapple P/N 7176977) (Additional Forks (p/n 6717622) may be ordered) | \$1,515.00 | 24.0 % | \$0.00 | \$1,151.40 |

| Part Number | Grader Description | SLP in US\$ | Discount Percent | Labor | Price |
|-------------|--------------------|-------------|------------------|-------|-------|
|-------------|--------------------|-------------|------------------|-------|-------|

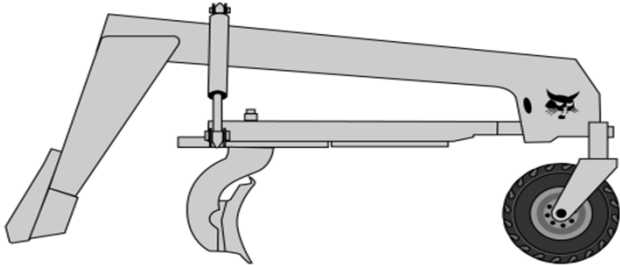

| | | | | | |
|---|--------------|-------------|-------|--------|-------------|
| (S450, S510, S550, S530, S570, S590, S595, S630, S650, S740, S750, S770) | | | | | |
| (A770) (T450, T550, T590, T595) | | | | | |
| 6906480 | Grader, 84" | \$8,435.00 | 24.0% | \$0.00 | \$6,410.60 |
| (Loader must be equipped with an Attachment Control Kit) | | | | | |
| (When used on loaders equipped with a 14-Pin Attachment Control Kit, a 14-Pin Attachment T-Harness Kit P/N 7164095 is required) | | | | | |
| (S740, S750, S770, S850) (A770) (T650, T740, T750, T770, T870) | | | | | |
| 7160005 | Grader,96" | \$13,445.00 | 24.0% | \$0.00 | \$10,218.20 |
| (Loader must be equipped with an Attachment Control Kit) | | | | | |
| (When used on loaders equipped with a 14-Pin Attachment Control Kit, a 14-Pin Attachment T-Harness Kit P/N 7164095 is required) | | | | | |
| (S740, S750, S770, S850) (A770) (T740, T750, T770, T870) | | | | | |
| 7182060 | Grader, 108" | \$14,045.00 | 24.0% | \$0.00 | \$10,674.20 |
| (Loader must be equipped with an Attachment Control Kit) | | | | | |
| (When used on loaders equipped with a 14-Pin Attachment Control Kit, a 14-Pin Attachment T-Harness Kit P/N 7164095 is required) | | | | | |

| Part Number | Accessories Description | SLP in US\$ | Discount Percent | Labor | Price |
|-------------|---|-------------|------------------|----------|------------|
| 7164094 | Laser Mounting Kit, BLR2 (must also order 2 receivers) (For 84" Grader) (Must also order two laser receivers, p/n 7160486) (Approved for use on Graders S/N 64801631 & above, started production April 2009) (Includes two receiver poles and wiring harnesses) (Price includes \$225 for installation) | \$875.00 | 24.0 % | \$225.00 | \$890.00 |
| 7177685 | Laser Mounting Kit (For 96" and 108" Grader) (Must also order two laser receivers, p/n 7160486) (Includes two receiver poles and wiring harnesses) (Price includes \$225 for installation) | \$935.00 | 24.0 % | \$225.00 | \$935.60 |
| 7211624 | Sonic Tracer and Slope Sensor Mounting Kit (For 96" and 108" Grader) (Must also order Sonic Tracer and Slope Sensor Pkg, PN 7023454) Incs Mounting Brackets, hardware and wiring harnesses (not compatible with end wing kit) | \$1,695.00 | 24.0 % | \$270.00 | \$1,558.20 |
| 7160486 | Laser Receiver, BLR2 (Must order 2 for use with laser kit) (May also need a laser transmitter and tripod—unless customer has this equipment.) (The laser receivers will work with most rotating laser transmitters, for full functionality a dual slope-rotating transmitter is recommended.)(Approved for use on Graders S/N 648001631 & above, started production April 2009, and 96" and 108" Graders) | \$1,940.00 | 24.0 % | \$0.00 | \$1,474.40 |
| 7023454 | Sonic Tracer and Slope Sensor Package (Approved for 96" and 108" Graders) (Must also order Sonic Tracer and Slope Mounting Kit, PN 7211624) Incls ST400 Sonic Tracer, AS400 Slope Sensor (qty 2) and RS400 Rotation Sensor) (Use where laser transmitters won't work because of obstructions or where grader must follow predetermined slopes and land contours) | \$9,045.00 | 24.0 % | \$0.00 | \$6,874.20 |
| 7177684 | End Wing Kit (Converts graders 96" and 108" into box blade for finish grading only) (Not compatible with the Sonic Tracer) | \$425.00 | 24.0 % | \$90.00 | \$413.00 |
| 6680073 | Laser Transmitter, Dual Slope (Trimble GL722) | \$6,900.00 | 24.0 % | \$0.00 | \$5,244.00 |
| 7275232 | Laser Transmitter, Dual Slope (Trimble GL422N; includes CR600 receiver) | \$2,600.00 | 24.0 % | \$0.00 | \$1,976.00 |
| 7275231 | Laser Transmitter, Single Slope (Trimble GL412N) | \$2,100.00 | 24.0 % | \$0.00 | \$1,596.00 |
| 7276540 | 3D Sensor Kit (Approved for 96" and 108" Graders) Incs AS400 Slope Sensors (Qty2) and RS400 Rotation Sensor) | \$5,137.00 | 24.0 % | \$0.00 | \$3,904.12 |
| 7276541 | 3D Harness Kit (Approved for 96" and 108" Graders) Incs Wiring Harness, Attach Harness, Radio Brkt & Mast Mounts | \$4,495.00 | 24.0 % | \$0.00 | \$3,416.20 |
| 6688806 | Tripod | \$260.00 | 24.0 % | \$0.00 | \$197.60 |

| Part Number | Grapple, Farm/Utility Description | SLP in US\$ | Discount Percent | Labor | Price |
|-------------|-----------------------------------|-------------|------------------|-------|-------|
|-------------|-----------------------------------|-------------|------------------|-------|-------|

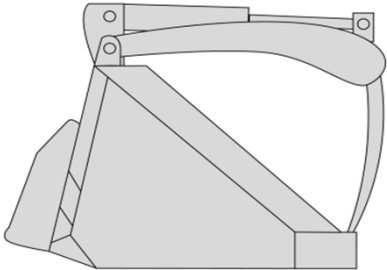

Farm Grapple with Bucket

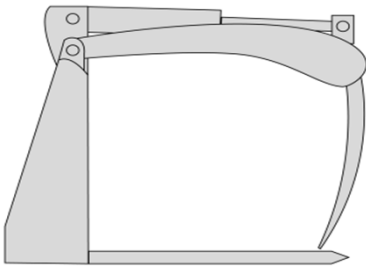

Farm Grapple with Forks

| | | | | | |
|--|--|------------|--------|----------|------------|
| (S70) 6728117 | Grapple, 32" Utility (Fits Current 36", 48" & 54" Utility Forks) <i>(Price includes \$270 for installation)</i> | \$1,140.00 | 24.0 % | \$270.00 | \$1,136.40 |
| 7125370 | Grapple, 32" (Fits Current 36" – 50" General Purpose buckets) (If bucket is equipped with a 6 hole step, must order a replacement 4 hole step, P/N 7103163) <i>(Price includes \$270 for installation)</i> | \$1,140.00 | 24.0 % | \$270.00 | \$1,136.40 |
| (S450, S510, S550, S530, S570, S590,S595, S630, S650, S740, S750, S770) (A770) (T450, T550, T590, T595) (T630, T650) 7176977 | Grapple, 55" Utility – C/I (Fits 62", 68", 74" and 80" Roundback Low Profile and Construction/Industrial Buckets and 60", 66", 72", and 80" Utility Forks) (Will not fit Heavy Duty Construction/Industrial Buckets) <i>(Price includes \$270 for installation)</i> | \$1,495.00 | 24.0 % | \$270.00 | \$1,406.20 |
| (S510, S550, S530, S570) 7176783 | Grapple, 55" Utility - GP (Fits 62", 68" and 74" General Purpose buckets) <i>(Price includes \$270 for installation)</i> | \$1,475.00 | 24.0 % | \$270.00 | \$1,391.00 |

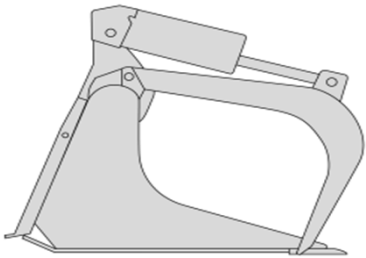
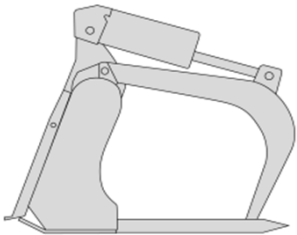
| Part Number | Grapple, Industrial Description | SLP in US\$ | Discount Percent | Labor | Price |
|---|---|-------------|------------------|--------|------------|
| |  <i>Industrial Bucket Grapple</i> | | | | |
| (S70) 7135737 | 36" Industrial Bucket Grapple (Bolt-On Cutting Edge included) | \$1,835.00 | 24.0 % | \$0.00 | \$1,394.60 |
| |  <i>Industrial Fork Grapple</i> | | | | |
| (S450, S510, S550, S530, S570, S590, S595) (T450, T550, T590, T595) 7168342 | 62" Industrial Bucket Grapple (Bolt-On Cutting Edge included) | \$3,280.00 | 24.0 % | \$0.00 | \$2,492.80 |
| (S450, S510, S550, S530, S570, S590, S595, S630, S650, S740, S750, S770) (T450, T550, T590, T595) (T630, T650) 7168340 | 68" Industrial Bucket Grapple (Bolt-On Cutting Edge included) | \$3,410.00 | 24.0 % | \$0.00 | \$2,591.60 |
| (S450, S510, S550, S530, S570, S590, S595, S630, S650, S740, S750, S770) (T450, T550, T590, T595) (T630, T650) 7168344 | 66" Industrial Fork Grapple, with 7 teeth | \$3,940.00 | 24.0 % | \$0.00 | \$2,994.40 |
| (S630, S650, S740, S750, S770) (A770) (T550, T590, T595) (T630, T650) 7168290 | 74" Industrial Bucket Grapple (Bolt-On Cutting Edge included) | \$3,675.00 | 24.0 % | \$0.00 | \$2,793.00 |
| (S630, S650, S740, S750, S770, S850) (A770) | | | | | |

| | | | | | |
|--------------------------------------|---|------------|--------|--------|------------|
| (T630, T650, T740, T750, T770, T870) | | | | | |
| 7166624 | 78" Industrial Fork Grapple, with 8 teeth | \$4,730.00 | 24.0 % | \$0.00 | \$3,594.80 |

| | | | | | |
|---|---------------------------------|------------|--------|--------|------------|
| (S630, S650, S740, S750, S770, S850) (A770) | | | | | |
| (T630, T650, T740, T750, T770, T870) | | | | | |
| 7168339 | 80" Industrial Bucket Grapple | \$4,070.00 | 24.0 % | \$0.00 | \$3,093.20 |
| | (Bolt-On Cutting Edge included) | | | | |

It is recommended that a port relief be installed for use with grapples. Installation instructions are included in the Operation Manual.

Optional Open/Close Restrictor is available to slow down the open/close functions of the combination bucket.

| Part Number | Grapple, Root Description | SLP in US\$ | Discount Percent | Labor | Price |
|-------------|---------------------------|-------------|------------------|-------|-------|
|-------------|---------------------------|-------------|------------------|-------|-------|

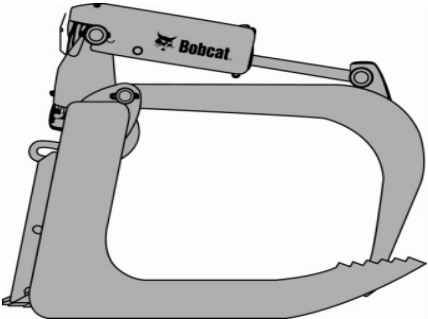

| | | | | | |
|--|------------------|------------|--------|--------|------------|
| (S70) 7134179 | 36" Root Grapple | \$1,825.00 | 24.0 % | \$0.00 | \$1,387.00 |
| (S510, S550, S530, S570, S590) (T450, T550, T590, T595) 7168343 | 66" Root Grapple | \$3,055.00 | 24.0 % | \$0.00 | \$2,321.80 |
| (S530, S570, S590, S595, S630, S650, S740, S750, S770) (A770) (T550, T590, T595, T630, T650, T740, T750, T770) 7165486 | 72" Root Grapple | \$3,315.00 | 24.0 % | \$0.00 | \$2,519.40 |
| (S530, S570, S590, S595, S630, S650, S740, S750, S770, S850) (A770) (T550, T590, T595) (T630, T650, T740, T750, T770, T870) 7168338 | 82" Root Grapple | \$3,670.00 | 24.0 % | \$0.00 | \$2,789.20 |

It is recommended that a port relief be installed for use with grapples. Installation instructions are included in the Operation Manual.

Optional Open/Close Restrictor is available to slow down the open/close functions of the combination bucket.

| Part Number | Landplane Description | SLP in US\$ | Discount Percent | Labor | Price |
|-------------|-----------------------|-------------|------------------|-------|-------|
|-------------|-----------------------|-------------|------------------|-------|-------|

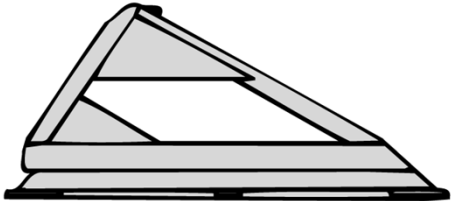

| | | | | | |
|---|---|------------|--------|--------|------------|
| (S70) 6907173 | 48" Deluxe Landplane Leveling Attachment (Includes expanded metal grate, scarifier assembly, teeth and respective hardware) | \$1,200.00 | 24.0 % | \$0.00 | \$912.00 |
| (S450, S510, S550, S530, S570, S590, S595) (S630, S650, S750, S770) (A770) (T450, T550, T590, T595) (T630, T650) | | | | | |
| 6906150 | 72" Deluxe Landplane Leveling Attachment (Includes expanded metal grate, scarifier assembly, teeth and respective hardware) | \$2,105.00 | 24.0 % | \$0.00 | \$1,599.80 |
| (S450, S510, S550, S530, S570, S590, S220, S250, S300, S330) (S630, S650, S750, S770) (A770) (T450, T550, T590, T595, T250, T300, T320) (T630, T650, T740, T750, T770) | | | | | |
| 6906115 | 78" Deluxe Landplane Leveling Attachment (Includes expanded metal grate, scarifier assembly, teeth and respective hardware) | \$2,305.00 | 24.0 % | \$0.00 | \$1,751.80 |

| Part Number | Landscape Rake Description | SLP in US\$ | Discount Percent | Labor | Price |
|-------------|-------------------------------|-------------|---------------------|-------|-------|
|-------------|-------------------------------|-------------|---------------------|-------|-------|

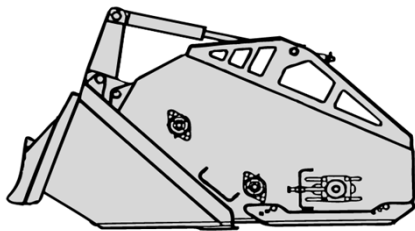

| | | | | | |
|--|-------------------|------------|--------|--------|------------|
| (S450, S510, S550, S530, S570, S590 S595) (S630, S650) (T450, T550, T590) (T630, T650) | | | | | |
| 6709107 | 5B Landscape Rake | \$7,345.00 | 24.0 % | \$0.00 | \$5,582.20 |

| | | | | | |
|--|-------------------|------------|--------|--------|------------|
| (S510, S550, S530, S570, S590, S595, S630, S650, S740, S750, S770) | | | | | |
| (A770) (T550, T590, T595) (T630, T650, T740, T750, T770) | | | | | |
| 6710630 | 6B Landscape Rake | \$7,700.00 | 24.0 % | \$0.00 | \$5,852.00 |

| Part Number | Mower, Finish Description | SLP in US\$ | Discount Percent | Labor | Price |
|-------------|------------------------------|-------------|---------------------|-------|-------|
|-------------|------------------------------|-------------|---------------------|-------|-------|

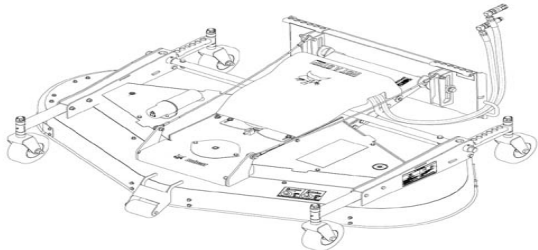

| | | | | | |
|--|-----------|------------|--------|--------|------------|
| (S450, S510, S550, S530, S570, S590, S595) | | | | | |
| (S630, S650, S740, S750, S770) | | | | | |
| (A770) (T450, T550, T590, T595) (T630, T650, T740, T750, T770) | | | | | |
| 7144850 | 72" Mower | \$5,250.00 | 24.0 % | \$0.00 | \$3,990.00 |

| | | | | | |
|--|-----------|------------|--------|--------|------------|
| (S510, S550, S530, S570, S590, S595, S630, S650, S740, S750, S770, S850) | | | | | |
| (A770) (T550, T590, T595) (T630, T650, T740, T750, T770, T870) | | | | | |
| 7143993 | 90" Mower | \$5,745.00 | 24.0 % | \$0.00 | \$4,366.20 |

| Part Number | Packer Wheel Description | SLP in US\$ | Discount Percent | Labor | Price |
|-------------|--------------------------|-------------|------------------|-------|-------|
|-------------|--------------------------|-------------|------------------|-------|-------|

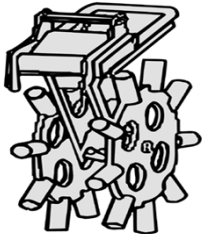

(S450, S510, S530, S550, S570, S590, S595 S630, S650, S740, S750, S770, S850) (A770) (T450, T550, T590, T595) (T630, T650, T750, T770, T870)

| | | | | | |
|---------|--|------------|--------|--------|------------|
| 6806644 | Packer Wheel (Must also order loader x-change mounting frame p/n 7141800) | \$2,090.00 | 24.0 % | \$0.00 | \$1,588.40 |
|---------|--|------------|--------|--------|------------|

| Part Number | Accessories Description | SLP in US\$ | Discount Percent | Labor | Price |
|-------------|--------------------------------|-------------|------------------|--------|----------|
| 7141800 | Loader X-Change Mounting Frame | \$985.00 | 24.0 % | \$0.00 | \$748.60 |

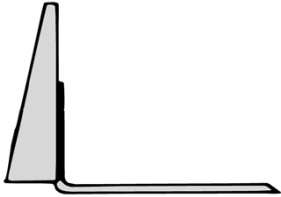
| Part Number | Pallet Forks Description | SLP in US\$ | Discount Percent | Labor | Price |
|--|--|-------------|------------------|--------|----------|
| |  <i>Standard Pallet Fork Teeth and Frame</i> | | | | |
| (S70) | | | | | |
| 6809716 | Pallet Fork Frame, less teeth | \$390.00 | 24.0 % | \$0.00 | \$296.40 |
| 6540184 | 36" Pallet Fork Teeth, Set of 2 | \$270.00 | 24.0 % | \$0.00 | \$205.20 |
| (S450, S510, S550, S530, S570, S590, S595, S630, S650) | | | | | |
| (T450, T550, T590, T595) (T630, T650) | | | | | |
| 6712927 | Pallet Fork Frame, less teeth | \$425.00 | 24.0 % | \$0.00 | \$323.00 |
| | <u>Bale Forks</u> | | | | |
| 6815781 | Bale Forks, Set of 2 | \$645.00 | 24.0 % | \$0.00 | \$490.20 |
| | <u>Pallet Forks</u> | | | | |
| 6540183 | 42" Pallet Fork Teeth, Set of 2 | \$315.00 | 24.0 % | \$0.00 | \$239.40 |
| 6540182 | 48" Pallet Fork Teeth, Set of 2 | \$335.00 | 24.0 % | \$0.00 | \$254.60 |
| (S630, S650, S740, S750, S770, S850) | | | | | |
| (T630, T650, T750, T770, T870) (A770) | | | | | |
| 7109332 | Pallet Fork Frame, Heavy Duty, less teeth | \$1,020.00 | 24.0 % | \$0.00 | \$775.20 |
| | <u>Bale Forks</u> | | | | |
| 6815781 | Bale Forks, Set of 2 | \$645.00 | 24.0 % | \$0.00 | \$490.20 |
| | <u>Pallet Forks</u> | | | | |
| 6541521 | 42" Pallet Fork Teeth, Set of 2 | \$455.00 | 24.0 % | \$0.00 | \$345.80 |
| 6541518 | 48" Pallet Fork Teeth, Set of 2 | \$505.00 | 24.0 % | \$0.00 | \$383.80 |

| Part Number | Pallet Forks, Hydraulic Description | SLP in US\$ | Discount Percent | Labor | Price |
|-------------|-------------------------------------|-------------|------------------|-------|-------|
|-------------|-------------------------------------|-------------|------------------|-------|-------|

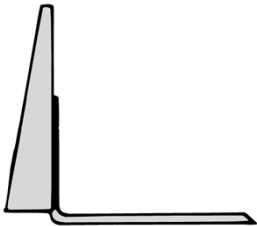

| | | | | | |
|--|---|------------|--------|--------|------------|
| (S450, S510, S550, S530, S570, S590, S595) (A770) (S630, S650, S740, S750, S770, S850) (T450, T550, T590, T595) (T630, T650, T740, T750, T770, T870) | | | | | |
| 6905425 | 48" Hydraulic Pallet Fork (Includes back frame and 2 hydraulically adjustable 48" teeth) | \$2,925.00 | 24.0 % | \$0.00 | \$2,223.00 |

| Part Number | Planer Description | SLP in US\$ | Discount Percent | Labor | Price |
|-------------|--------------------|-------------|------------------|-------|-------|
|-------------|--------------------|-------------|------------------|-------|-------|

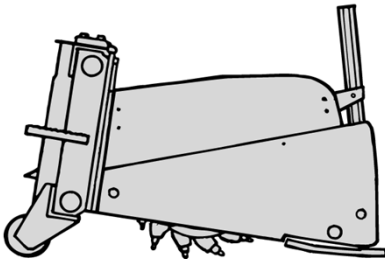

| | | | | | |
|--|--|------------|--------|--------|------------|
| (S450, S510, S550, S530, S570, S590, S595, S630, S650, S740, S750, S770) (A770) (T450, T550, T590, T595) (T630, T650, T740, T750, T770) | | | | | |
| M7019 | 14" Planer, Standard Flow (Includes manual depth adjust, hydraulic sideshift, and hoses) Must also order a drum. (No Attachment Control Kit is required) | \$8,895.00 | 24.0 % | \$0.00 | \$6,760.20 |

Drums for 14" Planers - MUST order one of the following drum options

| | | | | | |
|---------------|---|------------|--------|--------|------------|
| M7019-R01-C03 | 14" All Purpose Drum (With 46 bits) (Ship Weight 260 lbs.) | \$2,460.00 | 24.0 % | \$0.00 | \$1,869.60 |
|---------------|---|------------|--------|--------|------------|

| | | | | |
|--|---|-------------|--------|--------------------|
| (S550H, S570H, S590H, S595H) | | | | |
| (S630H, S650H, S740H, S750H, S770H, S850H) (A770H) | | | | |
| (T550H, T590H, T595H) (T630H, T650H, T740H, T750H, T770H, T870H) | | | | |
| M7018 | 18" Planer, High Flow (Includes hydraulic depth adjust, hydraulic sideshift, and hoses) (Must also order drum) (Loader must be equipped with an Attachment Control Kit) (When used on loaders equipped with a 14-Pin Attachment Control Kit , a 14-Pin Attachment T-Harness Kit P/N 7164095 is required) | \$13,155.00 | 24.0 % | \$0.00 \$9,997.80 |
| <u>Drums for 18" Planers - MUST order one of the following drum options</u> | | | | |
| M7018-R01-C10 | 18" Fast Cut All Purpose Drum (With 47 bits) (Ship Weight 285 lbs.) | \$3,120.00 | 24.0 % | \$0.00 \$2,371.20 |
| M7018-R01-C11 | 18" Smooth Cut All Purpose Drum (With 84 bits) (Ship Weight 340 lbs.) | \$3,985.00 | 24.0 % | \$0.00 \$3,028.60 |
| (S570H, S590H, S595H, S630H, S650H, S740H, S750H, S770H, S850H) | | | | |
| (A770H) (T550H, T590H, T595H, T630H, T650H, T740H, T750H, T770H, T870H) | | | | |
| M7017 | 24" Planer, High Flow (Includes hydraulic depth adjust, hydraulic sideshift, and hoses) (Must also order drum) (Loader must be equipped with an Attachment Control Kit) (When used on loaders equipped with a 14-Pin Attachment Control Kit , a 14-Pin Attachment T-Harness Kit P/N 7164095 is required) | \$15,930.00 | 24.0 % | \$0.00 \$12,106.80 |
| <u>Drums for 24" Planers - MUST order one of the following drum options</u> | | | | |
| M7019-R01-C04 | 24" Fast Cut All Purpose Drum (With 57 bits) (Ship Weight 375 lbs.) | \$4,230.00 | 24.0 % | \$0.00 \$3,214.80 |
| M7019-R01-C12 | 24" Smooth Cut All Purpose Drum (With 124 bits) (Ship Weight 420 lbs.) | \$5,310.00 | 24.0 % | \$0.00 \$4,035.60 |
| (S630H, S650H, S740H, S750H, S770H, S850H) (A770H) | | | | |
| (T630H, T650H, T740H, T750H, T770H, T870H) | | | | |
| 6726632 | 40" Planer, High Flow (Includes hydraulic depth adjust, 40" drum, hydraulic sideshift, hydraulic oscillation & hoses) (Loader must be equipped with an Attachment Control Kit) (When used on loaders equipped with a 14-Pin Attachment Control Kit, a 14-Pin Attachment T-Harness Kit is required) | \$26,535.00 | 24.0 % | \$0.00 \$20,166.60 |

*Other Drum Options available as dealer installed drums - Call for Pricing

| Part Number | Rock Bucket Description | SLP in US\$ | Discount Percent | Labor | Price |
|-------------|-------------------------|-------------|------------------|-------|-------|
|-------------|-------------------------|-------------|------------------|-------|-------|

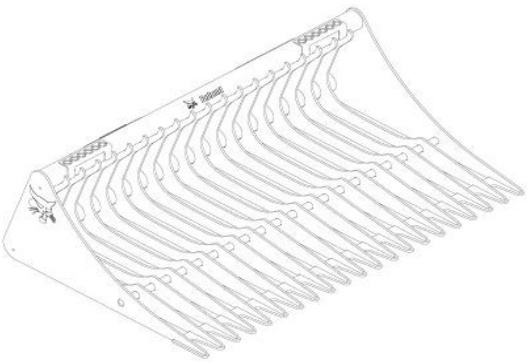

| | | | | | |
|---|-----------------|------------|--------|--------|------------|
| (S450, S510, S550, S530, S570, S590, S595, S630, S650) (A300) (T450 T550, T590, T595) (T630, T650) | | | | | |
| 7185941 | 62" Rock Bucket | \$1,410.00 | 24.0 % | \$0.00 | \$1,071.60 |
| (S450, S510, S550, S530, S570, S590, S595, S630, S650, S740, S750, S770) T450, T550, T590, T595, T630, T650) | | | | | |
| 7185943 | 68" Rock Bucket | \$1,475.00 | 24.0 % | \$0.00 | \$1,121.00 |
| (S630, S650, S740, S750, S770, S850) (A770) (T630, T650, T740, T750, T770, T870) | | | | | |
| 7185945 | 74" Rock Bucket | \$1,540.00 | 24.0 % | \$0.00 | \$1,170.40 |
| (S630, S650, S740, S750, S770, S850) (A770) (T630, T650, G740, T750, T770, T870) | | | | | |
| 7185947 | 82" Rock Bucket | \$1,705.00 | 24.0 % | \$0.00 | \$1,295.80 |

Bobcat Rock Buckets work excellent for separating unwanted objects, such as rocks and other debris, from work areas while leaving finer material behind that can be cultivated or landscaped. Each tine tip is fully gusseted on each side, and connected to the tip next to it. This allows the Bobcat Rock Bucket to be used effectively as a tool to clear the soil surface of vegetation or other debris, as well as to be used to pull up objects from below the ground surface.

| Part Number | Scarifier Description | SLP in US\$ | Discount Percent | Labor | Price |
|-------------|-----------------------|-------------|------------------|-------|-------|
|-------------|-----------------------|-------------|------------------|-------|-------|

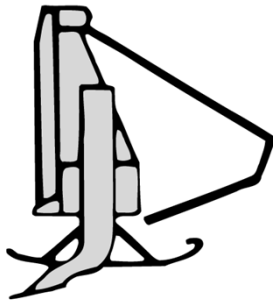

| | | | | | |
|--|-----------------|------------|-------|--------|----------|
| (S450, S510, S550, S530, S570, S590, S595, S630, S650, S740, S750, S770) | | | | | |
| (A770) (T450, T140, T550, T590, T595) (T630, T650) | | | | | |
| 6563526 | Front Scarifier | \$1,175.00 | 24.0% | \$0.00 | \$893.00 |
| (Includes 2 Depth Guides and 5 Teeth) | | | | | |

| Part Number | Scraper Description | SLP in US\$ | Discount Percent | Labor | Price |
|-------------|---------------------|-------------|------------------|-------|-------|
|-------------|---------------------|-------------|------------------|-------|-------|

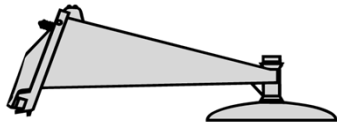

| | | | | | |
|--|---------|------------|-------|--------|----------|
| (S450, S510, S550, S530, S570, S590, S5950) | | | | | |
| (S630, S650, S740, S750, S770) (A770) (T450, T550, T590, T595) | | | | | |
| (T630, T650, T740, T750, T770) | | | | | |
| 6675211 | Scraper | \$1,130.00 | 24.0% | \$0.00 | \$858.80 |

| Part Number | Seeder Description | SLP in US\$ | Discount Percent | Labor | Price |
|-------------|--------------------|-------------|------------------|-------|-------|
|-------------|--------------------|-------------|------------------|-------|-------|

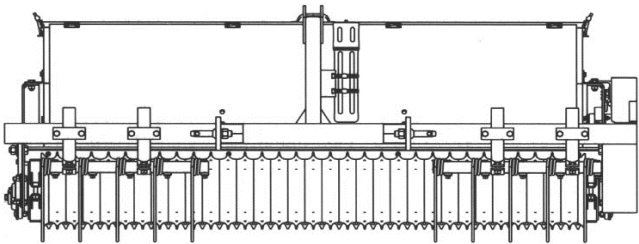

| | | | | | |
|--|---|------------|-------|--------|------------|
| (S450, S510, S550, S530, S570, S590, S595, S630, S650, S740, S750, S770) (A770) (T450, T550, T590, T595) (T630, T650, T740, T750, T770) | | | | | |
| 7167712 | Seeder, 72”, 3PT Mounting (Must also order Bob-Tach adapter) | \$6,720.00 | 24.0% | \$0.00 | \$5,107.20 |

| Part Number | Factory Installed Options Description | SLP in US\$ | Discount Percent | Labor | Price |
|-------------|--|-------------|------------------|--------|----------|
| 7167758 | Bob-Tach Adapter (Allows Seeder to mount on Bob-Tach equipped machines) | \$665.00 | 24.0% | \$0.00 | \$505.40 |

| Part Number | Silt Fence Installer Description | SLP in US\$ | Discount Percent | Labor | Price |
|-------------|----------------------------------|-------------|------------------|-------|-------|
|-------------|----------------------------------|-------------|------------------|-------|-------|

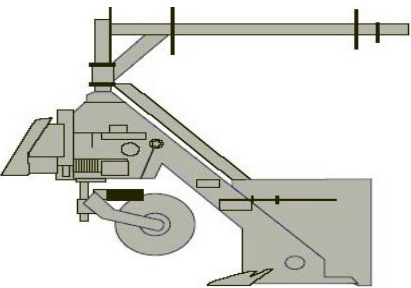

(S630, S650, S740, S750, S770, S850) (A770)
 (T550, T590, T595, T630, T650, T740, T750, T770, T870)
7137320 **Silt Fence Installer**
 (Must also order mounting frame)

\$4,740.00 24.0 % \$0.00 \$3,602.40

| Part Number | Factory Installed Options Description | SLP in US\$ | Discount Percent | Labor | Price |
|-------------|---------------------------------------|-------------|------------------|-------|-------|
|-------------|---------------------------------------|-------------|------------------|-------|-------|

7137333 Loader Rigid Mounting Frame
7139171 3-Point Rigid Mounting Frame
 (Must also order Adapter p/n 7137334)

\$1,160.00 24.0 % \$0.00 \$881.60
\$1,140.00 24.0 % \$0.00 \$866.40

7137332 3-Point Mounting Frame, 72" Side-Shift
 (Must also order Adapter p/n 7137334)

\$2,270.00 24.0 % \$0.00 \$1,725.20

7137331 3-Point Mounting Frame, 84" Side-Shift
 (Must also order Adapter p/n 7137334)

\$2,395.00 24.0 % \$0.00 \$1,820.20

| Part Number | Snow Blade Description | SLP in US\$ | Discount Percent | Labor | Price |
|-------------|------------------------|-------------|------------------|-------|-------|
|-------------|------------------------|-------------|------------------|-------|-------|

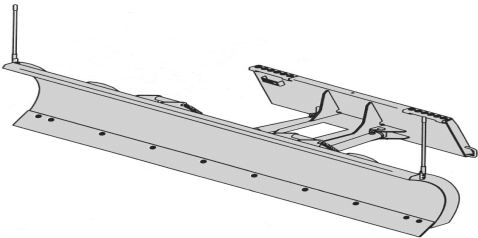

| | | | | | |
|---|--|------------|--------|--------|------------|
| (S70) 7196165 | 54" Utility Blade (with hydraulic angle) (To be used as either a Snow Blade or a Dozer Blade) | \$1,580.00 | 24.0 % | \$0.00 | \$1,200.80 |
| (S450, S510, S550, S530, S570, S590, S595) (T450) 6906107 | 60" Snow Blade (with hydraulic angle) | \$2,040.00 | 24.0 % | \$0.00 | \$1,550.40 |
| (S450, S510, S550, S530, S570, S590, S595, S630, S650) (T450) 6905156 | 72" Snow Blade (with hydraulic angle) | \$2,205.00 | 24.0 % | \$0.00 | \$1,675.80 |
| (S450, S510, S550, S530, S570, S590, S595) (S630, S650, S740, S750, S770) (T450) (A770) 6716836 | 84" Snow Blade (with hydraulic angle) | \$2,370.00 | 24.0 % | \$0.00 | \$1,801.20 |
| (S630, S650, S740, S750, S770) (A770) (T450) 6716838 | 96" Snow Blade (with hydraulic angle) | \$2,535.00 | 24.0 % | \$0.00 | \$1,926.60 |
| (S510, S550, S530, S570, S590, S595 (S630, S650) (T450, T550, T590) (T630, T650) 7207861 | 86" Snow Blade – Heavy Duty (with hydraulic angle) | \$3,715.00 | 24.0 % | \$0.00 | \$2,823.40 |
| (S510, S550, S530, S570, S590, S595, S630, S650, S740, S750, S770) (A770) (T450, T550, T590, T595) (T630, T650, T740, T750, T770) 7207862 | 96" Snow Blade – Heavy Duty (with hydraulic angle) | \$3,935.00 | 24.0 % | \$0.00 | \$2,990.60 |
| (S510, S550, S530, S570, S590, S595, S630, S650, S740, S750, S770, S850) (A770) (T550, T590, T595, T630, T650, T740, T750, T770, T870) 7207863 | 108" Snow Blade – Heavy Duty (with hydraulic angle) | \$4,210.00 | 24.0 % | \$0.00 | \$3,199.60 |

| Part Number | Snow Pusher Description | SLP in US\$ | Discount Percent | Labor | Price |
|-------------|-------------------------|-------------|------------------|-------|-------|
|-------------|-------------------------|-------------|------------------|-------|-------|

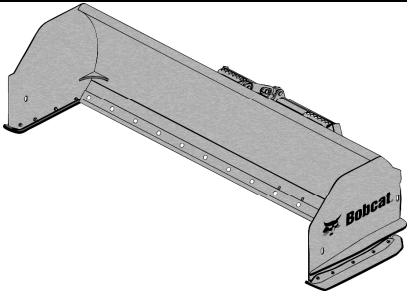

| | | | | | |
|---|------------------|------------|--------|--------|------------|
| (S450,510, S550, S530, S570, S590, S595, S630, S650, S740, S750, S770, S850) (A770) (T450, T550, T590, T595) (T630, T650, T740, T750, T770, T870) | | | | | |
| 7113767 | Snow Pusher, 8' | \$3,095.00 | 24.0 % | \$0.00 | \$2,352.20 |
| (S590, S595, S630, S650, S740, S750, S770, S850) (A770) (T550, T590, T595) (T630, T650, T740, T750, T770, T870) | | | | | |
| 7116164 | Snow Pusher, 10' | \$3,405.00 | 24.0 % | \$0.00 | \$2,587.80 |

| Part Number | Snow V-Blade Description | SLP in US\$ | Discount Percent | Labor | Price |
|-------------|--------------------------|-------------|------------------|-------|-------|
|-------------|--------------------------|-------------|------------------|-------|-------|



Blade in "V" Configuration

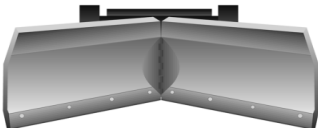

Blade in "Scoop" Configuration

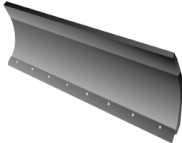

Blade in "Angled" Configuration

| | | | | | |
|---|--|------------|--------|--------|------------|
| (S450, S510, S550, S530, S570, S590, S595) (T450) | | | | | |
| 7104861 | 60" Snow V-Blade, 7-Pin (Loader must be equipped with an Attachment Control Kit) Blade is equipped with fingertip 7-Pin Control. Adjustable blade width from 53-60 inches. | \$3,895.00 | 24.0 % | \$0.00 | \$2,960.20 |
| (S450, S510, S550, S530, S570, S590, S595) (T450, T550, T590, T595) | | | | | |
| 6958576 | 72" Snow V-Blade (Loader must be equipped with an Attachment Control Kit) (When used on loaders equipped with a 14-Pin Attachment Control Kit a 14-Pin Attachment T-Harness Kit | \$4,160.00 | 24.0 % | \$0.00 | \$3,161.60 |

(P/N 6725383) is required)

(S450, S510, S550, S530, S570, S590, S595, S630, S650, S740, S750, S770)

(A770) (T450, T550, T590, T595) (T630, T650, T740, T750, T770)

| | | | | | |
|---|------------------|------------|--------|--------|------------|
| 6958577 | 84" Snow V-Blade | \$4,255.00 | 24.0 % | \$0.00 | \$3,233.80 |
| (Loader must be equipped with an Attachment Control Kit) (When used on loaders equipped with a 14-Pin Attachment Control Kit a 14-Pin Attachment T-Harness Kit (P/N 6725383) is required) | | | | | |

(S530, S570, S590, S595) (S630, S650, S740, S750, S770) (A770)

(T550, T590, T595) (T630, T650, T740, T750, T770)

| | | | | | |
|---|------------------|------------|--------|--------|------------|
| 6958578 | 96" Snow V-Blade | \$4,350.00 | 24.0 % | \$0.00 | \$3,306.00 |
| (Loader must be equipped with an Attachment Control Kit) (When used on loaders equipped with a 14-Pin Attachment Control Kit a 14-Pin Attachment T-Harness Kit (P/N 6725383) is required) | | | | | |

(S630, S650, S740, S750, S770) (A770)

(T630, T650, T740, T750, T770)

| | | | | | |
|---|-------------------|------------|--------|--------|------------|
| 6958579 | 108" Snow V-Blade | \$4,445.00 | 24.0 % | \$0.00 | \$3,378.20 |
| (Loader must be equipped with an Attachment Control Kit) (When used on loaders equipped with a 14-Pin Attachment Control Kit a 14-Pin Attachment T-Harness Kit (P/N 6725383) is required) | | | | | |

| Part Number | Snowblower Description | SLP in US\$ | Discount Percent | Labor | Price |
|-------------|------------------------|-------------|------------------|-------|-------|
|-------------|------------------------|-------------|------------------|-------|-------|

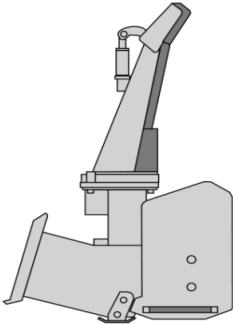

| Part | SB150 Snowblower | SLP in US\$ | Discount | Labor | Price |
|------|------------------|-------------|----------|-------|-------|
|------|------------------|-------------|----------|-------|-------|

| Number | Description | Percent | | | |
|--------|---|------------|--------|--------|------------|
| (S70) | | | | | |
| M7007 | SB150 x 36” (Loader must be equipped with a Bobcat 14-Pin Attachment Control Kit) (Snowblower includes hydraulic motor package) | \$4,380.00 | 24.0 % | \$0.00 | \$3,328.80 |
| (S70) | | | | | |
| M7008 | SB150 x 48” (Loader must be equipped with a Bobcat 14-Pin Attachment Control Kit) (Snowblower includes hydraulic motor package) | \$4,525.00 | 24.0 % | \$0.00 | \$3,439.00 |

| Part Number | SB200 Snowblower Description | SLP in US\$ | Discount Percent | Labor | Price |
|---|--|-------------|------------------|--------|------------|
| | Preferred Hydraulic Motor Package (BOLD) Must order a hydraulic motor package with the SB200 & SB240 Snowblowers Loader must be equipped with a 7-pin Attachment Control Kit | | | | |
| (S450*, S510*, S550*, S550H*, S530*, S570*, S570H*, S595*, S595H*) (T450) | | | | | |
| M7001 | SB200 x 60” Snowblower | \$4,295.00 | 24.0 % | \$0.00 | \$3,264.20 |
| M7001-R01-C01 | 5.5 Hydraulic Motor Package (S450, S510*, S550*, S530*, S570*, S595*) (T450) | \$1,065.00 | 24.0 % | \$0.00 | \$809.40 |
| M7001-R01-C02 | 6.2 Hydraulic Motor Package (S450, S510*, S550*, S530*, S570*, S595*) (T450) | \$1,065.00 | 24.0 % | \$0.00 | \$809.40 |
| M7001-R01-C03 | 8.0 Hydraulic Motor Package (S550H*, S570H*, S595H*) | \$1,125.00 | 24.0 % | \$0.00 | \$855.00 |
| M7001-R01-C04 | 9.6 Hydraulic Motor Package (S550H*, S570H*, S595H*) | \$1,190.00 | 24.0 % | \$0.00 | \$904.40 |
| (S450, S510, S550, S550H, S530, S570, S570H, S590, S590H, S595, S595H) | | | | | |
| (S630*, S630H*, S650*, S650H*, S740*, S750*, S770*) (T450, T550, T550H, T590, T590H, T595, T595H) | | | | | |
| M7002 | SB200 x 66” Snowblower | \$4,430.00 | 24.0 % | \$0.00 | \$3,366.80 |
| M7002-R01-C01 | 5.5 Hydraulic Motor Package (S450, S510, S550, S530, S570, S590, S595) (T450, T550, T590, T595) | \$1,065.00 | 24.0 % | \$0.00 | \$809.40 |
| M7002-R01-C02 | 6.2 Hydraulic Motor Package (S450, S510, S550, S530, S570, S590, S595) (T450, T550, T590, T595) | \$1,065.00 | 24.0 % | \$0.00 | \$809.40 |
| M7002-R01-C03 | 8.0 Hydraulic Motor Package (S630*, S650*, S740*, S750*, S770*) | \$1,125.00 | 24.0 % | \$0.00 | \$855.00 |

| | | | | | |
|---------------|--|------------|--------|--------|------------|
| M7002-R01-C04 | (S550H, S570H, S590H, S595) (T550H, T590H, T595H) 9.6 Hydraulic Motor Package (S550H, S570H, S590H, S595H, S630H*, S650H*) (T550H, T590H, T595H) *Offset rims required <i>Must order a hydraulic motor package with the SB200 Snowblowers Loader must be equipped with a 7-pin Attachment Control Kit</i> | \$1,190.00 | 24.0 % | \$0.00 | \$904.40 |
| M7003 | (S450, S510, S550, S550H, S530, S570, S570H, S590, S590H, S595, S595H) (S630, S630H, S650, S650H, S740, S750, S770) (A770) (T450, T550, T550H, T590, T590H, T595, T595H) (T630, T630H, T650, T650H, T740*, T750*, T770*) SB200 x 72” Snowblower | \$4,575.00 | 24.0 % | \$0.00 | \$3,477.00 |
| M7003-R01-C01 | 5.5 Hydraulic Motor Package (S450, S510, S550, S530, S570, S590) (T450, T550, T590, T595) | \$1,065.00 | 24.0 % | \$0.00 | \$809.40 |
| M7003-R01-C02 | 6.2 Hydraulic Motor Package (S450, S510, S550, S530, S570, S590, S250, S300, S330) (T450, T550, T590, T595) | \$1,065.00 | 24.0 % | \$0.00 | \$809.40 |
| M7003-R01-C03 | 8.0 Hydraulic Motor Package (S630, S650, S740, S750, S770) (A770) (T630, T650, T740*, T750*, T770*) (S550H, S570H, S590H) (T550H, T590H, T595H) | \$1,125.00 | 24.0 % | \$0.00 | \$855.00 |
| M7003-R01-C04 | 9.6 Hydraulic Motor Package (S550H, S570H, S590H, S630H, S650H) (T550H, T590H, , T595H, T630H, T650H) | \$1,190.00 | 24.0 % | \$0.00 | \$904.40 |
| M7004 | (S510, S550, S550H, S530, S570, S570H, S590, S590H, S595, S595H) (S630, S630H, S650, S650H, S740, S750, S770, S850) (A770) (T550, T550H, T590, T590H, T595, T595H) (T630, T630H, T650, T650H, T740, T750, T770) SB200 x 78” Snowblower | \$4,850.00 | 24.0 % | \$0.00 | \$3,686.00 |
| M7004-R01-C02 | 6.2 Hydraulic Motor Package (S510, S550, S530, S570, S590, S595) (T550, T590, T595) | \$1,065.00 | 24.0 % | \$0.00 | \$809.40 |
| M7004-R01-C03 | 8.0 Hydraulic Motor Package (S630, S650, S740, S750, S770, S850) (A770) (T630, T650, T740, T750, T770) (S550H, S570H, S590H) (T550H, T590H, T595) | \$1,125.00 | 24.0 % | \$0.00 | \$855.00 |
| M7004-R01-C04 | 9.6 Hydraulic Motor Package (S550H, S570H, S590H, S630H, S650H) (T550H, T590H, T630H, T650H) <i>Must order a hydraulic motor package with the SB240 Snowblowers & 7 pin attachment control</i> | \$1,190.00 | 24.0 % | \$0.00 | \$904.40 |

| Part Number | SB240 Snowblower Description | SLP in US\$ | Discount Percent | Labor | Price |
|-------------|---------------------------------|-------------|---------------------|-------|-------|
|-------------|---------------------------------|-------------|---------------------|-------|-------|

(S550H, S570H, S590H, S595H) (S630H, S650H, S740, S750, S770) (A770) (T550H, T590H, T595H)
(T630H, T650H, T740*, T750*, T770*)

| | | | | | |
|-------|------------------------|------------|-------|--------|------------|
| M7005 | SB240 x 72" Snowblower | \$6,120.00 | 24.0% | \$0.00 | \$4,651.20 |
|-------|------------------------|------------|-------|--------|------------|

| | | | | | |
|---------------|--|------------|-------|--------|----------|
| M7005-R01-C03 | 8.0 Hydraulic Motor Package (S750, S770) (A770) (T740*, T750*, T770*) | \$1,125.00 | 24.0% | \$0.00 | \$855.00 |
|---------------|--|------------|-------|--------|----------|

| | | | | | |
|---------------|---|------------|-------|--------|----------|
| M7005-R01-C04 | 9.6 Hydraulic Motor Package (S550H, S570H, S590H, S595H) (T550H, T590H, T595H) (S550H, S570H, S590H, S595H, S630H, S650H) (T550H, T590H, T595H, T630H, T650H) * Narrow Track Option Required | \$1,190.00 | 24.0% | \$0.00 | \$904.40 |
|---------------|---|------------|-------|--------|----------|

Must order a hydraulic motor package with the SB240 Snowblowers & 7 pin attachment control

(S630H, S650H, S740, S750, S770, S850) (A770) (T550H, T590H) (T630H, T650H, T740, T750, T770, T870)

| | | | | | |
|-------|------------------------|------------|-------|--------|------------|
| M7006 | SB240 x 84" Snowblower | \$6,250.00 | 24.0% | \$0.00 | \$4,750.00 |
|-------|------------------------|------------|-------|--------|------------|

| | | | | | |
|---------------|--|------------|-------|--------|----------|
| M7006-R01-C04 | 9.6 Hydraulic Motor Package (S630H, S650H) (T550H, T590H, T630H, T650H) | \$1,190.00 | 24.0% | \$0.00 | \$904.40 |
|---------------|--|------------|-------|--------|----------|

| Part Number | SBX240 Snowblower Description | SLP in US\$ | Discount Percent | Labor | Price |
|-------------|----------------------------------|-------------|---------------------|-------|-------|
|-------------|----------------------------------|-------------|---------------------|-------|-------|

Approved for use with loaders equipped with 37 GPM high flow only

(S550H, S570H, S590H, S595H, S630H, S650H) (S740H, S750H, S770H) (A770H)
(T740H, T750H, T770H)

| | | | | | |
|-------|---|------------|-------|--------|------------|
| M7009 | SBX240 x 72" (Snowblower includes hydraulic motor package) | \$7,830.00 | 24.0% | \$0.00 | \$5,950.80 |
|-------|---|------------|-------|--------|------------|

(S740H, S750H, S770H, S850H) (A770H)
(T740H, T750H, T770H, T870H)

| | | | | | |
|-------|---|------------|-------|--------|------------|
| M7010 | SBX240 x 84" (blower includes hyd motor pkg) (Snowblower includes hydraulic motor package) | \$7,975.00 | 24.0% | \$0.00 | \$6,061.00 |
|-------|---|------------|-------|--------|------------|

| Part Number | Accessories Description | SLP in US\$ | Discount Percent | Labor | Price |
|-------------|--|-------------|------------------|----------|------------|
| 6958978 | Truck Loading Chute (For SB240 and SBX240 Snowblowers, will not fit SB200) (For use with high flow loaders only) (Includes deflector control, support mount and hoses) (Price includes \$270 for installation) | \$1,535.00 | 24.0 % | \$270.00 | \$1,436.60 |

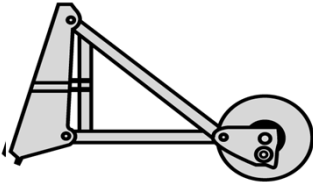
| Part Number | Sod Layer Description | SLP in US\$ | Discount Percent | Labor | Price |
|---|-----------------------|-------------|------------------|--------|------------|
|  | | | | | |
| (S450, S510, S550, S530, S570, S590, S595) (S630, S650, S750, S770, S850) (A770) (T450, T550, T590, T595 (T630, T650, T740, T750, T770, T870) | | | | | |
| 6906783 | Sod Layer | \$3,720.00 | 24.0 % | \$0.00 | \$2,827.20 |

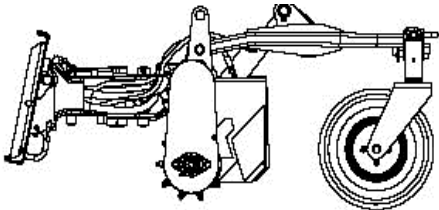
| Part Number | Soil Conditioner Description | SLP in US\$ | Discount Percent | Labor | Price |
|--|------------------------------------|-------------|------------------|--------|------------|
|  | | | | | |
| (S70) | | | | | |
| 6958310 | 48" Soil Conditioner, Manual Angle | \$6,100.00 | 24.0 % | \$0.00 | \$4,636.00 |

| | | | | | |
|--|---|------------|--------|--------|------------|
| (S450, S510, S550, S550H, S530, S570, S570H, S590, S590H, S595, S595H) | | | | | |
| (S630, S630H, S650, S650H, S740, S750, S750H, S770, S770H) | | | | | |
| (A770, A770H) (T450, T550, T550H, T590, T590H, T595H) (T630, T630H, T650, T650H) | | | | | |
| 6906513 | 72" Soil Conditioner, Manual Angle | \$8,000.00 | 24.0 % | \$0.00 | \$6,080.00 |
| | | | | | |
| 7135945 | 72" Soil Conditioner, Hydraulic Angle and Depth | \$8,890.00 | 24.0 % | \$0.00 | \$6,756.40 |
| (Loader must be equipped with an Attachment Control Kit) | | | | | |
| | | | | | |
| (S550H, S570H, S590H, S595, S595H, S630H, S650H, S740H, S750H, S770H) | | | | | |
| (A770H) (T550H, T590H, T595H) | | | | | |
| (T630H, T650H, T740H, T750H, T770H) | | | | | |
| 7135944 | 72" Soil Conditioner, High Flow Hydraulic Angle and Depth | \$8,990.00 | 24.0 % | \$0.00 | \$6,832.40 |
| (Loader must be equipped with an Attachment Control Kit) | | | | | |
| | | | | | |
| (S530, S570, S570H, S590, S590H, S595, S595H) | | | | | |
| (S630, S630H, S650, S650H, S740, S750, S750H, S770, S770H, S850) | | | | | |
| (A770, A770H) (T550, T550H, T590, T590H, T595H) | | | | | |
| (T630, T630H, T650, T650H, T750, T740H, T750H, T770, T770H, T870) | | | | | |
| 7135946 | 84" Soil Conditioner, Hydraulic Angle and depth | \$9,190.00 | 24.0 % | \$0.00 | \$6,984.40 |
| (Loader must be equipped with an Attachment Control Kit) | | | | | |
| | | | | | |
| (S630H, S650H, S740H, S750H, S770H, S850H) | | | | | |
| (A770H) (T630H, T650H, T750H, T770H, T870H) | | | | | |
| 7135947 | 84" Soil Conditioner, High Flow Hydraulic Angle and Depth | \$9,590.00 | 24.0 % | \$0.00 | \$7,288.40 |
| (Loader must be equipped with an Attachment Control Kit) | | | | | |

| | | | | | |
|------|----------|-------------|----------|-------|-------|
| Part | Spreader | SLP in US\$ | Discount | Labor | Price |
|------|----------|-------------|----------|-------|-------|

| Number | Description | Percent | | | |
|--------|-------------|---------|--|--|--|
|--------|-------------|---------|--|--|--|

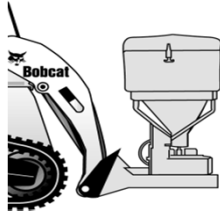

(S450, S510, S550, S530, S570, S590, S595)

(S630, S650, S740, S750, S770, S850) (A770)

(T450, T550, T590, T595) (T630, T650, T750, T770, T870)

| | | | | | |
|---------|--------------|------------|--------|--------|------------|
| 7157284 | HS8 Spreader | \$3,435.00 | 24.0 % | \$0.00 | \$2,610.60 |
|---------|--------------|------------|--------|--------|------------|

| Part Number | Steel Tracks Description | SLP in US\$ | Discount Percent | Labor | Price |
|-------------|--------------------------|-------------|------------------|-------|-------|
|-------------|--------------------------|-------------|------------------|-------|-------|



Complete Track Package

Each part number includes a set of tracks, web binder, hardware, and if required, wheel spacers and lift arm stops.

(S510, S530, S550, S570, S590, S595)

| | | | | | |
|---------|---|------------|--------|--------|------------|
| 7222581 | 10.00-16.5 (72" loader width) (Order PN 7233132 if loader is equipped with 31-12-16.5 tires) | \$3,215.00 | 24.0 % | \$0.00 | \$2,443.40 |
|---------|---|------------|--------|--------|------------|

(S590, S595)

| | | | | | |
|---------|--|------------|--------|--------|------------|
| 7233132 | 31-12-16.5 (76" loader width) (Order PN 7222581 if loader is equipped with 10-16.5 tires) | \$2,895.00 | 24.0 % | \$0.00 | \$2,200.20 |
|---------|--|------------|--------|--------|------------|

| | | | | | |
|--------------------|-------------------------------|------------|--------|--------|------------|
| (S630, S650) | | | | | |
| 7178955 | 12.00-16.5 (79" loader width) | \$3,390.00 | 24.0 % | \$0.00 | \$2,576.40 |
| (S740, S750, S770) | | | | | |
| 7191754 | 12.00-16.5 (79" loader width) | \$4,100.00 | 24.0 % | \$0.00 | \$3,116.00 |
| (S850) | | | | | |
| 7191757 | 14.00-17.5 (86" loader width) | \$4,745.00 | 24.0 % | \$0.00 | \$3,606.20 |

Note on use of poly fill tires with steel tracks - Only pneumatic tires with Superflex formula poly fill manufactured by Arnco are permitted for use inside steel tracks. Bobcat factory poly-filled tires meet this requirement. All other tires are considered non-approved. The use of non-approved tires will void the loader and track warranties.

| Part Number | Stump Grinder Description | SLP in US\$ | Discount Percent | Labor | Price |
|-------------|---------------------------|-------------|------------------|-------|-------|
|-------------|---------------------------|-------------|------------------|-------|-------|

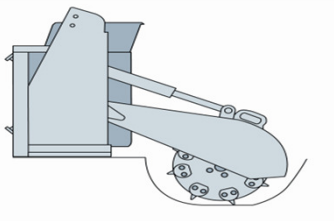

SG30 Stump Grinder

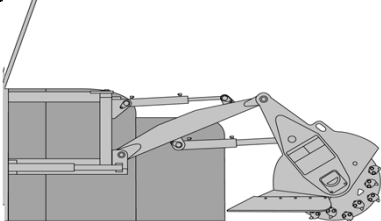

SG60 and SGX60 Stump Grinder

| | | | | | |
|--|---|------------|--------|--------|------------|
| (S70) | | | | | |
| 7100641 | SG30 Stump Grinder (Loader must be equipped with a 14-Pin Attachment Control Kit) | \$4,995.00 | 24.0 % | \$0.00 | \$3,796.20 |
| (S550H, S530, S530H, S570, S570H, S590, S590H, S595, S595H) | | | | | |
| (S630, S630H, S650, S650H, S740, S740H, S750, S770, S850) | | | | | |
| (A770) (T550, T550H, T590, T590H, T595, T595H, T630, T630H, T650, T650H, T740, T750, T770, T870) | | | | | |
| 6808034 | SG60 Stump Grinder *Not approved for use with 37 GPM High Flow Loaders (Loader must be equipped with an Attachment Control Kit) (When used on loaders equipped with a 14-Pin Attachment Control Kit, a 14-Pin Attaach T Harness Kit is required) | \$8,590.00 | 24.0 % | \$0.00 | \$6,528.40 |
| (S530H, S570H, S595H) (S630H, S650H, S740H, S750H, S770H, S850H) | | | | | |
| (A770H) (T550H, T590H, T595H, T630H, T650H, T740H, T750H, T770H, T870H) | | | | | |
| 7112201 | SGX60 Stump Grinder | \$8,890.00 | 24.0 % | \$0.00 | \$6,756.40 |

(Loader must be equipped with an Attachment Control Kit)

(When used on loaders equipped with a 14-Pin Attachment Control Kit, a 14-Pin Attachment T-Harness is required)

| Part Number | Sweeper Description | SLP in US\$ | Discount Percent | Labor | Price |
|-------------|---------------------|-------------|------------------|-------|-------|
|-------------|---------------------|-------------|------------------|-------|-------|

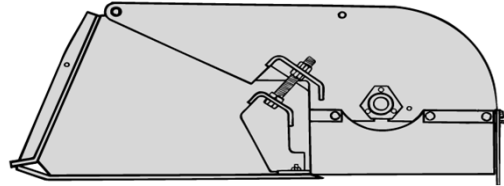

| | | | | | |
|--|-------------|------------|--------|--------|------------|
| (S70) 7138898 | 44" Sweeper | \$3,160.00 | 24.0 % | \$0.00 | \$2,401.60 |
| (S450, T450) 7138870 | 54" Sweeper | \$3,410.00 | 24.0 % | \$0.00 | \$2,591.60 |
| (S450, S510, S550, S530, S570, S590, S595) (T450, T550, T590, T595) 6707144 | 60" Sweeper | \$3,710.00 | 24.0 % | \$0.00 | \$2,819.60 |
| (S510, S550, S530, S570, S590, S595, S630, S650, S740, S750, S770) (A770) (T550, T590, T595) (T630, T650) 6707837 | 72" Sweeper | \$4,135.00 | 24.0 % | \$0.00 | \$3,142.60 |
| (S630, S650, S740, S750, S770) (A770) (T630, T650, T740, T750, T770) 7112646 | 84" Sweeper | \$4,700.00 | 24.0 % | \$0.00 | \$3,572.00 |

| Part Number | Accessories Description | SLP in US\$ | Discount Percent | Labor | Price |
|-------------|-------------------------|-------------|------------------|-------|-------|
|-------------|-------------------------|-------------|------------------|-------|-------|

| | | | | | |
|---------|--|------------|--------|----------|------------|
| 6714219 | Gutter Brush (Add-on to the 60" and 72" Sweeper) (incs hoses, steel bristles, mtg frame, hardware and control valve) (Price includes \$270 for installation) | \$1,340.00 | 24.0 % | \$270.00 | \$1,288.40 |
| 7122418 | Gutter Brush | \$1,260.00 | 24.0 % | \$270.00 | \$1,227.60 |

(Add-on to the 84" Sweeper) (incls hoses, steel bristles, mtg frame, hardware and control valve)

(Price includes \$270 for installation)

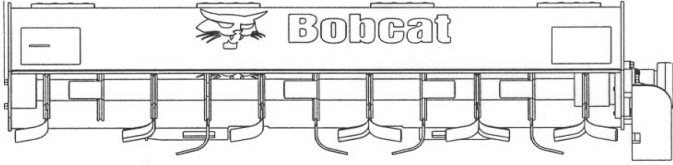
| Part Number | Tiller Description | SLP in US\$ | Discount Percent | Labor | Price |
|--|-----------------------|-------------|------------------|--------|------------|
|  | | | | | |
| (S70) 7196028 | 40" MI Tiller | \$4,045.00 | 24.0 % | \$0.00 | \$3,074.20 |
| (S450, S510, S550, S550H, S530, S530H, S570, S570H, S590, S590H, S595, S595H) (S630, S630H, S650, S650H, S740, S750, S750H, S770, S770H) (T450, T550, T550H, T590, T590H, T595, T595H) (T630, T630H, T650, T650H) | | | | | |
| 7104371 | 62" Rotary Tiller | \$4,640.00 | 24.0 % | \$0.00 | \$3,526.40 |
| (S550, S550H, S530, S530H, S570, S570H, S590, S590H, S595H) (S630, S630H, S650, S650H, S740, S740H, S750, S750H, S770, S770H) (A770, A770H) (T630, T630H, T650, T650H, T740, T740H, T750, T750H, T770, T770H) (T550, T550H, T590, T590H, T595H) | | | | | |
| 7102125 | 76" Rotary Tiller | \$5,640.00 | 24.0 % | \$0.00 | \$4,286.40 |
| Part Number | Tilt Tach Description | SLP in US\$ | Discount Percent | Labor | Price |

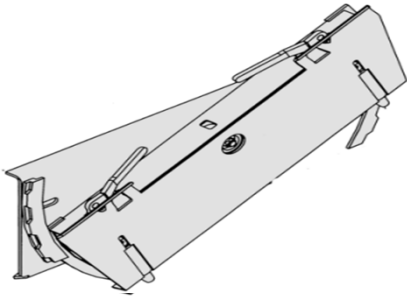

| | | | | | |
|---|------------|------------|--------|--------|------------|
| (S450, S510, S550, S530, S570, S590, S595) (S630, S650) (T450, T550, T590, T595) | | | | | |
| 7101600 | Tilt-Tatch | \$2,330.00 | 24.0 % | \$0.00 | \$1,770.80 |
| (Interface between the Loader's Bob-Tach and non hydraulic attachments) | | | | | |
| Use of Tilt-Tatch will reduce Operating Capacity and Tip Load by approximately 20%. See the Tilt-Tatch Operators Manual for New Load Ratings. | | | | | |
| Tilt-Tatch can be used with non-hydraulic attachments only. | | | | | |

| Part Number | Tree Spade Description | SLP in US\$ | Discount Percent | Labor | Price |
|-------------|------------------------|-------------|------------------|-------|-------|
|-------------|------------------------|-------------|------------------|-------|-------|

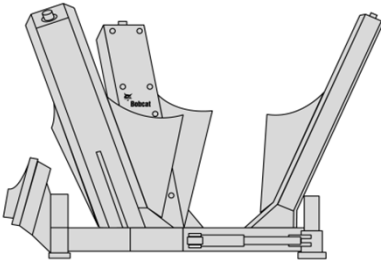

ACD Tree Spades

Tree Spades are designed for fingertip spade control on G-Series and newer loaders only. The switches located on the loader's steering lever control Tree Spades. Loaders must be equipped with a 7-Pin control Kit

| | | | | | |
|---|--------------------------------------|-------------|--------|--------|------------|
| (S510, S550, S530, S570, S590, S595, S630, S650, S740, S750, S770, S850) (A770) | | | | | |
| (T550, T590, T595) (T630, T650, T740, T750, T770, T870) | | | | | |
| 7149485 | 32" Convertible Tree Spade, Cone | \$10,990.00 | 24.0 % | \$0.00 | \$8,352.40 |
| (Must also order Pendant Control Kit or 7-Pin ACD Conversion Kit) | | | | | |
| 7149442 | 32" Convertible Tree Spade, Modified | \$10,990.00 | 24.0 % | \$0.00 | \$8,352.40 |
| (Must also order Pendant Control Kit or 7-Pin ACD Conversion Kit) | | | | | |
| (S510, S550, S530, S570, S590, S595, S630, S650, S740, S750, S770, S850) (A770) | | | | | |
| (T550, T590, T595) (T630, T650, T740, T750, T770, T870) | | | | | |
| 7149488 | 36" Convertible Tree Spade, Cone | \$11,695.00 | 24.0 % | \$0.00 | \$8,888.20 |
| (Must also order Pendant Control Kit or 7-Pin ACD Conversion Kit) | | | | | |
| 7149445 | 36" Convertible Tree Spade, Modified | \$11,695.00 | 24.0 % | \$0.00 | \$8,888.20 |
| (Must also order Pendant Control Kit or 7-Pin ACD Conversion Kit) | | | | | |

(S740, S750, S770, S850) (A770)

(T740, T750, T770, T870)

| | | | | | |
|---------|--|-------------|--------|--------|-------------|
| 7149491 | 44" Convertible Tree Spade, Cone (Must also order Pendant Control Kit p/n 7152664 or 7-Pin ACD Conversion Kit) | \$15,990.00 | 24.0 % | \$0.00 | \$12,152.40 |
| 7149306 | 44" Convertible Tree Spade, Modified (Must also order Pendant Control Kit p/n 7152664 or 7-Pin ACD Conversion Kit) | \$15,990.00 | 24.0 % | \$0.00 | \$12,152.40 |

Note: Rear Stabilizers are required and counterweights are recommended when using the tree spade

| Part Number | Accessories Description | SLP in US\$ | Discount Percent | Labor | Price |
|-------------|--|-------------|------------------|---------|----------|
| 7152662 | (All Loader Series) ACD Conversion Kit, 7-Pin (Price includes \$90 for installation) | \$270.00 | 24.0 % | \$90.00 | \$295.20 |
| 7152663 | Pendant Control Kit, 3-Blade (For 24" through 36" Convertible Tree Spades) (No additional Control Kits needed.) (Price includes \$90 for installation) | \$515.00 | 24.0 % | \$90.00 | \$481.40 |
| 7152664 | Pendant Control Kit, 4-Blade (For 44" Convertible Tree Spades) (No additional Control Kits needed.) (Will operate 4-Blade convertible Tree Spades) (Price includes \$90 for installation) | \$580.00 | 24.0 % | \$90.00 | \$530.80 |

| Part | Trench Compactor | SLP in US\$ | Discount | Labor | Price |
|--------|------------------|-------------|----------|-------|-------|
| Number | Description | | Percent | | |

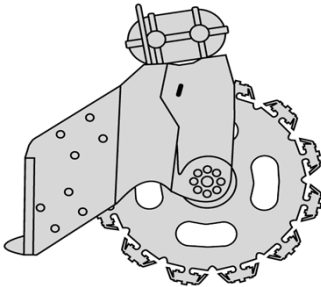

(S510, S550, S530, S570, S590, S595) (A770)

(S630, S650, S740, S750, S770)

(T450, T550, T590, T505, T630, T650, T740, T750, T770)

| | | | | | |
|---------|---|------------|-------|--------|------------|
| 6905277 | Trench Compactor (Comes standard with a 4 1/2" Pad and compacts trenches up to 8" wide) (Wheel-type vibratory compactor) | \$8,670.00 | 24.0% | \$0.00 | \$6,589.20 |
|---------|---|------------|-------|--------|------------|

| Part Number | Trencher Description | SLP in US\$ | Discount Percent | Labor | Price |
|-------------|----------------------|-------------|------------------|-------|-------|
|-------------|----------------------|-------------|------------------|-------|-------|

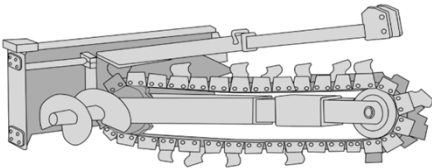

| Part Number | LT112 Trencher Description | SLP in US\$ | Discount Percent | Labor | Price |
|-------------|----------------------------|-------------|------------------|-------|-------|
|-------------|----------------------------|-------------|------------------|-------|-------|

| | | | | | |
|-------|--|------------|--------|--------|------------|
| (S70) | | | | | |
| M7011 | LT112 Trencher (Includes mounting frame, hoses, couplers, 2' depth, manual sideshift, 4" trench cleaner) (Can only order one factory installed chain option per trencher model) | \$3,465.00 | 24.0 % | \$0.00 | \$2,633.40 |

2' Chain Options are 1.654" Double Standard (DS) Anti-Back Flex (ABF)

| | | | | | |
|---------------|--|------------|--------|--------|----------|
| M7011-R01-C02 | 2' x 4" cup teeth, Single Standard pattern | \$455.00 | 24.0 % | \$0.00 | \$345.80 |
| M7011-R01-C01 | 2' x 4" Cup Teeth, Double Standard Pattern | \$555.00 | 24.0 % | \$0.00 | \$421.80 |
| M7011-R01-C03 | 2' x 4" cup & carbide teeth, Double Standard pattern | \$1,015.00 | 24.0 % | \$0.00 | \$771.40 |
| M7011-R01-C05 | 2' x 4" Shark/Cup teeth, Double Standard pattern | \$675.00 | 24.0 % | \$0.00 | \$513.00 |
| M7011-R01-C06 | 2' x 6" Shark/Cup teeth, Double Standard pattern | \$850.00 | 24.0 % | \$0.00 | \$646.00 |

| Part Number | LT113 Trencher Description | SLP in US\$ | Discount Percent | Labor | Price |
|-------------|----------------------------|-------------|------------------|-------|-------|
|-------------|----------------------------|-------------|------------------|-------|-------|

| | | | | | |
|-------|--|------------|--------|--------|------------|
| (S70) | | | | | |
| M7014 | LT113 Trencher (Includes mounting frame, hoses, couplers, 3' depth, manual sideshift, 4" trench cleaner) (Can only order one factory installed chain option per trencher model) | \$3,685.00 | 24.0 % | \$0.00 | \$2,800.60 |

3' Chain Options are 1.654" Double Standard (DS) Anti-Back Flex (ABF)

| | | | | | |
|---------------|--|------------|--------|--------|----------|
| M7014-R01-C02 | 3' x 4" Cup Teeth, Single Standard Pattern | \$440.00 | 24.0 % | \$0.00 | \$334.40 |
| M7014-R01-C04 | 3' x 6" Cup Teeth, Single Standard Pattern | \$470.00 | 24.0 % | \$0.00 | \$357.20 |
| M7014-R01-C01 | 3' x 4" Cup Teeth, Double Standard Pattern | \$500.00 | 24.0 % | \$0.00 | \$380.00 |
| M7014-R01-C03 | 3' x 4" Cup & Carbide Teeth, Double Standard Pattern | \$1,025.00 | 24.0 % | \$0.00 | \$779.00 |
| M7014-R01-C06 | 3' x 4" Shark/Cup Teeth, Double Standard Pattern | \$825.00 | 24.0 % | \$0.00 | \$627.00 |
| M7014-R01-C07 | 3' x 6" Shark/Cup Teeth, Double Standard Pattern | \$1,030.00 | 24.0 % | \$0.00 | \$782.80 |

| Part Number | LT213 Trencher Description | SLP in US\$ | Discount Percent | Labor | Price |
|------------------------|---|-------------------|---------------------|---------------|-------------------|
| (S450) (T450) M7013 | LT213 Trencher (Includes 3' depth, manual sideshift, and 4" trench cleaner) (Hyd Side Shift is available) (Can only order one factory installed chain option per trencher model) <i>Chains are 1.654" Double Standard (DS) Anti-Back Flex (ABF)</i> | \$3,710.00 | 24.0% | \$0.00 | \$2,819.60 |
| M7013-R01-C02 | 3' x 4" Cup Teeth, Single Standard Pattern | \$440.00 | 24.0% | \$0.00 | \$334.40 |
| M7013-R01-C04 | 3' x 6" Cup Teeth, Single Standard Pattern | \$470.00 | 24.0% | \$0.00 | \$357.20 |
| M7013-R01-C01 | 3' x 4" Cup Teeth, Double Standard Pattern | \$500.00 | 24.0% | \$0.00 | \$380.00 |
| M7013-R01-C03 | 3' x 4" Cup & Carbide Teeth, Double Standard Pattern | \$1,025.00 | 24.0% | \$0.00 | \$779.00 |
| M7013-R01-C06 | 3' x 4" Shark/Carbide Teeth, Double Standard Pattern | \$825.00 | 24.0% | \$0.00 | \$627.00 |
| M7013-R01-C07 | 3' x 6" Shark/Carbide Teeth, Double Standard Pattern | \$960.00 | 24.0% | \$0.00 | \$729.60 |

| Part Number | LT313 Trencher Description | SLP in US\$ | Discount Percent | Labor | Price |
|-------------|----------------------------|-------------|------------------|-------|-------|
|-------------|----------------------------|-------------|------------------|-------|-------|

| | | | | | |
|--|----------------|------------|--------|--------|------------|
| (S450, S510, S550, S530, S570, S590, S595) (S630, S650, S740, S750, S770) (A770) (T450, T550, T590) (T630, T650) | | | | | |
| M7015 | LT313 Trencher | \$4,475.00 | 24.0 % | \$0.00 | \$3,401.00 |
| (Includes 3' depth, manual sideshift, 6" trench cleaner) (Hyd Side Shift is available) | | | | | |
| (Can only order one factory installed chain option per trencher model) | | | | | |

All chains are 2.0" Double Standard (DS) Anti-Back Flex (ABF)

| | | | | | |
|---------------|--|------------|--------|--------|------------|
| M7015-R01-C02 | 3' x 6" Cup Teeth in Single Standard Pattern | \$620.00 | 24.0 % | \$0.00 | \$471.20 |
| M7015-R01-C05 | 3' x 8" Cup Teeth in Single Standard Pattern | \$655.00 | 24.0 % | \$0.00 | \$497.80 |
| M7015-R01-C01 | 3' x 6" Cup Teeth in Double Standard Pattern | \$1,030.00 | 24.0 % | \$0.00 | \$782.80 |
| M7015-R01-C04 | 3' x 6" Shark Tooth/Cup Teeth in Double Standard Pattern | \$1,040.00 | 24.0 % | \$0.00 | \$790.40 |
| M7015-R01-C03 | 3' x 6" Cup & Carbide Teeth in Double Standard Pattern | \$1,685.00 | 24.0 % | \$0.00 | \$1,280.60 |
| M7015-R01-C06 | 3' x 8" Cup & Carbide Teeth in Double Standard Pattern | \$1,725.00 | 24.0 % | \$0.00 | \$1,311.00 |
| M7015-R01-C14 | 3' x 8" Shark Tooth/Cup Teeth in Double Standard Pattern | \$1,255.00 | 24.0 % | \$0.00 | \$953.80 |

The LT313 is assembled as a 4' dig depth when ordering the 4' chain option
 (Boom Guide included with 4' factory installed chain)

| | | | | | |
|---------------|--|------------|--------|--------|------------|
| M7015-R01-C08 | 4' x 6" Cup Teeth in Single Standard Pattern | \$765.00 | 24.0 % | \$0.00 | \$581.40 |
| M7015-R01-C11 | 4' x 8" Cup Teeth in Single Standard Pattern | \$860.00 | 24.0 % | \$0.00 | \$653.60 |
| M7015-R01-C07 | 4' x 6" Cup Teeth in Double Standard Pattern | \$945.00 | 24.0 % | \$0.00 | \$718.20 |
| M7015-R01-C10 | 4' x 6" Shark Tooth/Cup Teeth in Double Standard Pattern | \$1,220.00 | 24.0 % | \$0.00 | \$927.20 |
| M7015-R01-C09 | 4' x 6" Cup & Carbide Teeth in Double Standard Pattern | \$1,890.00 | 24.0 % | \$0.00 | \$1,436.40 |
| M7015-R01-C12 | 4' x 8" Cup & Carbide Teeth in Double Standard Pattern | \$2,020.00 | 24.0 % | \$0.00 | \$1,535.20 |
| M7015-R01-C15 | 4' x 8" Shark Tooth/Cup Teeth in Double Standard Pattern | \$1,385.00 | 24.0 % | \$0.00 | \$1,052.60 |

| Part Number | LT414 High Flow Trencher Description | SLP in US\$ | Discount Percent | Labor | Price |
|-------------|--------------------------------------|-------------|------------------|-------|-------|
|-------------|--------------------------------------|-------------|------------------|-------|-------|

(S550H, S530H, S570H, S590H, S595H)
(S630H, S650H, S740H, S750H, S770H) (A770H)
(T550H, T590H, T595H) (T630H, T650H, T740H, T750H, T770H)
4' Depth

(S630H, S650H, S740H, S750H, S770H) (A770H)
(T630H, T650H, T740H, T750H, T770H)
5' Depth

| | | | | | |
|-------|--|------------|-------|--------|------------|
| M7016 | LT414 Trencher (High Flow) | \$6,675.00 | 24.0% | \$0.00 | \$5,073.00 |
| | (Includes 4' or 5' depth, hydraulic sideshift, and 6" trench cleaner) | | | | |
| | (Can only order one factory installed chain option per trencher model) | | | | |
| | (Loader must be equipped with High Flow auxiliary hydraulics) | | | | |

Chains are 2.0" Single Standard (SS) or Double Standard (DS) Anti-Back Flex (ABF)

| | | | | | |
|---------------|--|------------|-------|--------|------------|
| M7016-R01-C08 | 4' x 6" Cup Teeth, Single Standard Pattern | \$790.00 | 24.0% | \$0.00 | \$600.40 |
| M7016-R01-C07 | 4' x 6" Cup Teeth, Double Standard Pattern | \$910.00 | 24.0% | \$0.00 | \$691.60 |
| M7016-R01-C09 | 4' x 6" Cup & Carbide Teeth, Double Standard Pattern | \$1,890.00 | 24.0% | \$0.00 | \$1,436.40 |
| M7016-R01-C10 | 4' x 6" Shark Tooth/Cup Teeth in Double Standard Pattern | \$1,565.00 | 24.0% | \$0.00 | \$1,189.40 |
| M7016-R01-C11 | 4' x 8" Cup Teeth, Single Standard Pattern | \$840.00 | 24.0% | \$0.00 | \$638.40 |
| M7016-R01-C12 | 4' x 8" Cup & Carbide Teeth in Double Standard Pattern | \$1,965.00 | 24.0% | \$0.00 | \$1,493.40 |
| M7016-R01-C14 | 4' x 8" Shark/Carbide Teeth in Double Standard Pattern | \$1,450.00 | 24.0% | \$0.00 | \$1,102.00 |
| M7016-R01-C04 | 5' x 6" Cup Teeth, Single Standard Pattern | \$940.00 | 24.0% | \$0.00 | \$714.40 |
| M7016-R01-C01 | 5' x 6" Cup Teeth, Double Standard Pattern | \$1,075.00 | 24.0% | \$0.00 | \$817.00 |
| M7016-R01-C03 | 5' x 6" Cup & Carbide Teeth, Double Standard Pattern | \$2,240.00 | 24.0% | \$0.00 | \$1,702.40 |
| M7016-R01-C02 | 5' x 6" Shark Tooth/Cup Teeth in Double Standard Pattern | \$1,785.00 | 24.0% | \$0.00 | \$1,356.60 |
| M7016-R01-C06 | 5' x 8" Cup Teeth, Single Standard Pattern | \$995.00 | 24.0% | \$0.00 | \$756.20 |
| M7016-R01-C05 | 5' x 8" Cup & Carbide Teeth in Double Standard Pattern | \$2,450.00 | 24.0% | \$0.00 | \$1,862.00 |

| Part Number | LT405 High Flow Trencher Description | SLP in US\$ | Discount Percent | Labor | Price |
|---|---|-------------|------------------|--------|------------|
| (S530H, S570H, S590H, S595H, S630H, S650H, S740H, S750H, S770H) (A770H) (T550H, T590H, T595H) (T630H, T650H, T740H, T750H, T770H) | | | | | |
| 6906100 | LT405 Trencher (High Flow) (Includes 3' – 4' adjustable boom setup at 4', double standard ABF chain, Hydraulic Sideshift, 6" trench cleaner, hoses and couplers) (Must also order teeth) | \$10,485.00 | 24.0% | \$0.00 | \$7,968.60 |

| Part Number | Vibratory Roller Description | SLP in US\$ | Discount Percent | Labor | Price |
|-------------|------------------------------|-------------|------------------|-------|-------|
|-------------|------------------------------|-------------|------------------|-------|-------|

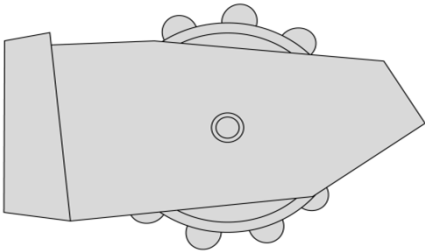

| | | | | | |
|---|---------------------------------------|-------------|--------|--------|------------|
| (S450, S510, S550, S530, S570, S590, S595) (T450, T550, T590, T595) | | | | | |
| 7165403 | 48" Vibratory Roller with Padded Drum | \$8,555.00 | 24.0 % | \$0.00 | \$6,501.80 |
| 7165404 | 48" Vibratory Roller with Smooth Drum | \$8,290.00 | 24.0 % | \$0.00 | \$6,300.40 |
| (S590, S595, S630, S650, S750, S770, S850) (A770) | | | | | |
| (T630, T650, T740, T750, T770, T870) | | | | | |
| 7165401 | 73" Vibratory Roller with Padded Drum | \$9,740.00 | 24.0 % | \$0.00 | \$7,402.40 |
| 7165402 | 73" Vibratory Roller with Smooth Drum | \$9,475.00 | 24.0 % | \$0.00 | \$7,201.00 |
| (S750, S770, S850) (A770) | | | | | |
| (T630, T740, T750, T770, T870) | | | | | |
| 7165400 | 80" Vibratory Roller with Smooth Drum | \$10,265.00 | 24.0 % | \$0.00 | \$7,801.40 |

| Part Number | Wheel Saw Description | SLP in US\$ | Discount Percent | Labor | Price |
|-------------|-----------------------|-------------|------------------|-------|-------|
|-------------|-----------------------|-------------|------------------|-------|-------|

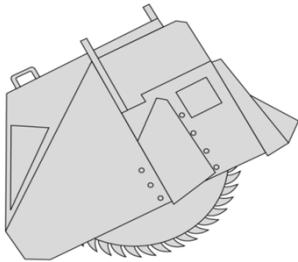

18" Wheel Saw with 3" Wheel

(Must order the two part numbers listed below—18" Wheel Saw and 3" Wheel)

(Must also order Attachment Control Kit)

(S590H, S595H, S630H, S650H, S740H, S750H, S770H, S850, S850H) (A770H) (T550H, T590H, T595H)

(T630H, T650H, T740H, T750H, T770H, T870, T870H)

| | | | | | |
|---------|----------------|-------------|--------|--------|-------------|
| 6729537 | WS18 Wheel Saw | \$15,295.00 | 24.0 % | \$0.00 | \$11,624.20 |
|---------|----------------|-------------|--------|--------|-------------|

| | | | | | |
|---------|----------|------------|--------|--------|------------|
| 6729544 | 3" Wheel | \$3,390.00 | 24.0 % | \$0.00 | \$2,576.40 |
|---------|----------|------------|--------|--------|------------|

(Weight 650 lbs. Wheel Width 3.13")

Note: There is no Trench Cleaner available with the 3" Wheel.

18" Wheel Saw with 6" Wheel and 6" Trench Cleaner

(Must order the three part numbers listed below—18" Wheel Saw, 6" Wheel and 6" Trench Cleaner)

(Must also order Attachment Control Kit)

(S590H, S595H, S630H, S650H, S740H, S750H, S770H, S850, S850H) (A770H) (T550H, T590H, T595H)

(T630H, T650H, T740H, T750H, T770H, T870, T870H)

| | | | | | |
|---------|----------------|-------------|--------|--------|-------------|
| 6729537 | WS18 Wheel Saw | \$15,295.00 | 24.0 % | \$0.00 | \$11,624.20 |
|---------|----------------|-------------|--------|--------|-------------|

| | | | | | |
|---------|----------|------------|--------|--------|------------|
| 6729546 | 6" Wheel | \$3,645.00 | 24.0 % | \$0.00 | \$2,770.20 |
|---------|----------|------------|--------|--------|------------|

(Weight 395 lbs., Wheel Width 6.25")

| | | | | | |
|---------|-------------------|------------|--------|--------|----------|
| 6729550 | 6" Trench Cleaner | \$1,235.00 | 24.0 % | \$0.00 | \$938.60 |
|---------|-------------------|------------|--------|--------|----------|

(Weight 95 lbs.)

| Part Number | Wheel Saw Description | SLP in US\$ | Discount Percent | Labor | Price |
|-------------|-----------------------|-------------|------------------|-------|-------|
|-------------|-----------------------|-------------|------------------|-------|-------|

24" Wheel Saw with 6" Wheel and 6" Trench Cleaner

(Must order the three part numbers listed below—24" Wheel Saw, 6" Wheel and 6" Trench Cleaner)

(Must also order Attachment Control Kit)

(S740H, S750H, S770H, S850, S850H) (A770H)

(T750H, T770H, T870, T870H)

| | | | | | |
|---------|--|-------------|--------|--------|-------------|
| 6729566 | WS24 Wheel Saw | \$17,665.00 | 24.0 % | \$0.00 | \$13,425.40 |
| 6729573 | 6" Wheel (Weight 585 lbs., Wheel Width 6.25") | \$4,310.00 | 24.0 % | \$0.00 | \$3,275.60 |
| 6729577 | 6" Trench Cleaner (Weight 130 lbs.) | \$1,415.00 | 24.0 % | \$0.00 | \$1,075.40 |

24" Wheel Saw with 8" Wheel and 8" Trench Cleaner

(Must order the three part numbers listed below—24" Wheel Saw, 8" Wheel and 8" Trench Cleaner)

(Must also order Attachment Control Kit)

(S740H, S750H, S770H, S850, S850H) (A770H)

(T750H, T770H, T870, T870H)

| | | | | | |
|---------|--|-------------|--------|--------|-------------|
| 6729566 | WS24 Wheel Saw | \$17,665.00 | 24.0 % | \$0.00 | \$13,425.40 |
| 6729575 | 8" Wheel (Weight 618 lbs., Wheel Width 7.88") | \$5,000.00 | 24.0 % | \$0.00 | \$3,800.00 |
| 6729579 | 8" Trench Cleaner (Weight 148 lbs.) | \$1,515.00 | 24.0 % | \$0.00 | \$1,151.40 |

Michigan State Contract
BOBCAT SLP Pages



| Part Number | Mini Track Loader Description | SLP in US\$ | Discount Percent | Labor | Price |
|-------------|--|-------------|------------------|--------|-------------|
| M0045 | MT55 Mini Track Loader (Equipped with Tier 4 Engine) | \$21,628.00 | 24.0% | \$0.00 | \$16,437.28 |

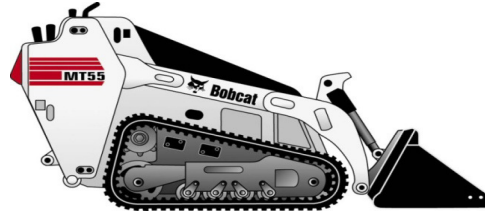

| Part Number | Factory Installed Options Description | SLP in US\$ | Discount Percent | Labor | Price |
|---------------|---|-------------|------------------|--------|----------|
| M0045-R09-C02 | 9.8" Wide Track Option Machine width is 41.4". | \$658.00 | 24.0% | \$0.00 | \$500.08 |

| Part Number | Accessories Description | SLP in US\$ | Discount Percent | Labor | Price |
|---|--|-------------|------------------|---------|----------|
| 6737684 | Ride-On Platform (Price includes \$90 for installation) | \$590.00 | 24.0% | \$90.00 | \$538.40 |
| <u>CHOOSE BETWEEN TWO INTERFACES AS FOLLOWS:</u> | | | | | |
| M0113-R02-C01 | Bobtach Interface | \$0.00 | 24.0% | \$0.00 | \$0.00 |
| M0113-R09-C02 | Common Industry Interface | \$0.00 | 24.0% | \$0.00 | \$0.00 |

| Part Number | Mini Track Loader Description | SLP in US\$ | Discount Percent | Labor | Price |
|-------------|--|-------------|------------------|--------|-------------|
| M0113 | MT85 Mini Track Loader (Equipped with Tier 4 Engine) | \$25,688.00 | 24.0% | \$0.00 | \$19,522.88 |



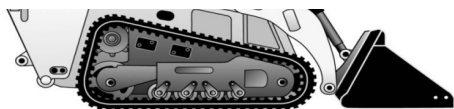

| Part Number | Factory Installed Options Description | SLP in US\$ | Discount Percent | Labor | Price |
|--|---------------------------------------|-------------|------------------|--------|----------|
| M0113-R09-C02 | Wide Track Option | \$921.00 | 24.0 % | \$0.00 | \$699.96 |
| <u>CHOOSE BETWEEN TWO INTERFACES AS FOLLOWS:</u> | | | | | |
| M0113-R02-C01 | Bobtach Interface | \$0.00 | 24.0 % | \$0.00 | \$0.00 |
| M0113-R09-C02 | Common Industry Interface | \$0.00 | 24.0 % | \$0.00 | \$0.00 |



| Part Number | Angle Brooms | SLP in US\$ | Discount Percent | Labor | Price |
|-------------|--------------|-------------|------------------|-------|-------|
|-------------|--------------|-------------|------------------|-------|-------|

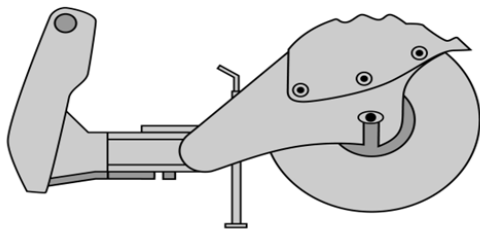

(MT52, MT55, MT85)
6907000

48" Angle Broom
(Manual Angle, 3-Positions: 30° Right, Left and Straight)
On MT85 must choose Bobtach interface

\$3,285.00 24.0% \$0.00 \$2,496.60

| Part Number | Augers | SLP in US\$ | Discount Percent | Labor | Price |
|-------------|--------|-------------|------------------|-------|-------|
|-------------|--------|-------------|------------------|-------|-------|

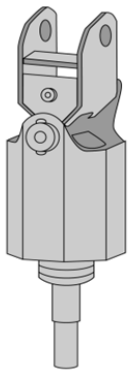

(MT52, MT55, MT85)
6808799

Model 10 Auger Drive Unit
(Must also order Mounting Frame and Bit) (Must order mounting frame, light duty bit

\$1,330.00 24.0% \$0.00 \$1,010.80

and swing stop kit when installing on MT50 and MT52)

| | | | | | |
|---------|--|-----------------|--------------|---------------|-----------------|
| 6812946 | BOBTACH Mounting Frame MT52 - MT85 | \$445.00 | 24.0% | \$0.00 | \$338.20 |
| | (Includes Mounting Hardware) Swing Stop Kit may be needed which limits side to side swing of auger bit | | | | |
| 7272933 | Common Industry Interface Mounting Frame MT55 - MT85 | \$445.00 | 24.0% | \$0.00 | \$338.20 |

Auger Drive & Bit Recommendations

Model 10 Augers—Recommended bit size 6, 9”, 12”, 15”, 16”, 18”

Light Duty, Standard Duty, Heavy Duty and Rock Bits are Available.
Auger bit combinations should be used as a guideline. Recommendations are based upon average digging conditions.

| Part Number | Backhoe Description | SLP in US\$ | Discount Percent | Labor | Price |
|--------------------|--|-------------------|------------------|---------------|-------------------|
| (MT52, MT55, MT85) | | | | | |
| 7101456 | M06 Backhoe | \$6,745.00 | 24.0% | \$0.00 | \$5,126.20 |
| | (Must also order Auxuliary Hydraulics Mode Switch, bucket and Mounting Kit | | | | |

| Part Number | Accessories Description | SLP in US\$ | Discount Percent | Labor | Price |
|-------------|---|-----------------|------------------|-----------------|-----------------|
| 7101552 | Backhoe Mounting Kit | \$165.00 | 24.0% | \$180.00 | \$305.40 |
| | (Required when ordering M06 Backhoe - to be installed on MTs) | | | | |

| Part Number | Backhoe Buckets Description | SLP in US\$ | Discount Percent | Labor | Price |
|--------------------|--|-----------------|------------------|---------------|-----------------|
| (M06 Pin-on Style) | | | | | |
| 6715495 | 9" Trenching Bucket, 2 Bolt-On Teeth | \$420.00 | 24.0% | \$0.00 | \$319.20 |
| 6715496 | 12" Trenching Bucket, 3 Bolt-On Teeth | \$465.00 | 24.0% | \$0.00 | \$353.40 |

| Part Number | Boring Unit Description | SLP in US\$ | Discount Percent | Labor | Price |
|-------------|-------------------------|-------------|------------------|-------|-------|
|-------------|-------------------------|-------------|------------------|-------|-------|

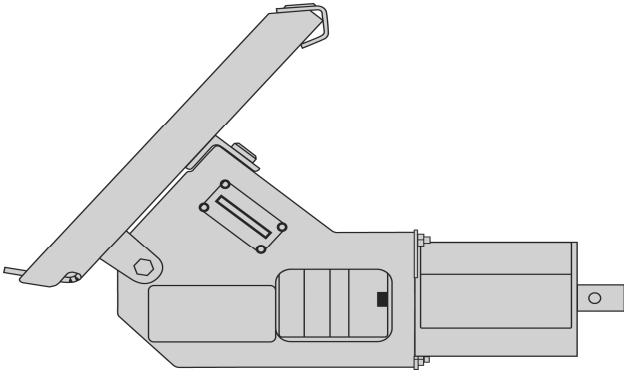

| | | | | | |
|--------------------|--|------------|--------|--------|------------|
| (MT52, MT55, MT85) | | | | | |
| 7110098 | Boring Unit (Includes drive unit and guide tool) | \$2,075.00 | 24.0 % | \$0.00 | \$1,577.00 |

| Part Number | Breaker, Hydraulic Description | SLP in US\$ | Discount Percent | Labor | Price |
|-------------|--------------------------------|-------------|------------------|-------|-------|
|-------------|--------------------------------|-------------|------------------|-------|-------|

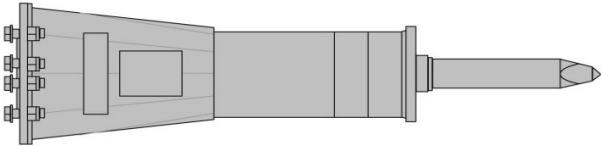

| | | | | | |
|--------------------|---|------------|--------|--------|------------|
| (MT52, MT55, MT85) | | | | | |
| 7113419 | HB680 Breaker (Includes Nail Point, fixing cap bolts, cradle, isolation mount, gauge tool, retainer clip and hose protector) (Must also order Loader Mounting Frame and Hose Kit) (Special Applications Kit must be used when operating a Hydraulic Breaker) (When installing on MT50, must also order Shutdown Kit, p/n 6735945) | \$4,430.00 | 24.0 % | \$0.00 | \$3,366.80 |

Mounting Frames –HB680

| | | | | | |
|----------------|--|-----------------|--------------|---------------|-----------------|
| 7113736 | BOBTACH Loader Mounting Frame (Must also order a hose kit, P/N 6727411) | \$630.00 | 24.0% | \$0.00 | \$478.80 |
| 7272954 | Common Industry Interface Loader Mounting Frame - MT55, MT85 (Must also order a hose kit, P/N 6727411) | \$630.00 | 0.0% | \$0.00 | \$630.00 |
| 7150181 | Loader X-Change Mounting Frame (Uses X-Change pin-through design) (Must also order Breaker X-Change Mounting Cap p/n 7113656. This allows breaker with X-Change Mounting Cap to be installed on loader) (Must also order a hose kit, P/N 6727411) | \$925.00 | 24.0% | \$0.00 | \$703.00 |
| 7113656 | X-Change Mounting Cap | \$460.00 | 24.0% | \$0.00 | \$349.60 |

Accessories – HB680

| | | | | | |
|----------------|--|-----------------|--------------|---------------|-----------------|
| 6727411 | Hose Kit (Includes hoses and quick couplers) | \$180.00 | 24.0% | \$0.00 | \$136.80 |
|----------------|--|-----------------|--------------|---------------|-----------------|

| Part Number | Buckets Description | SLP in US\$ | Discount Percent | Labor | Price |
|------------------------|--------------------------------|--------------------|-----------------------------|--------------|--------------|
|------------------------|--------------------------------|--------------------|-----------------------------|--------------|--------------|

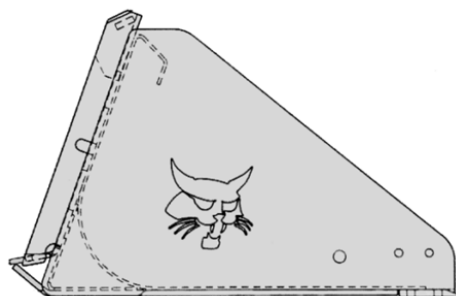

| | | | | | |
|---------------------------|--|-----------------|--------------|---------------|-----------------|
| (MT52, MT55, MT85) | | | | | |
| 6731520 | 36" Constr./Ind. Bucket ♦ (Not approved for use with 32" Utility Grapple, P/N 6728117) | \$525.00 | 24.0% | \$0.00 | \$399.00 |
| 7117432 | 36" Dirt Bucket ♦ (Not approved for use with 32" Utility Grapple, P/N 6728117) | \$485.00 | 24.0% | \$0.00 | \$368.60 |
| 7117433 | 44" Dirt Bucket ♦ | \$515.00 | 24.0% | \$0.00 | \$391.40 |
| 7114488 | 36" General Purpose Bucket ♦ | \$530.00 | 24.0% | \$0.00 | \$402.80 |

| | | | | | |
|---------|--|----------|--------|--------|----------|
| 7114581 | (For use with 32" Utility Grapple, P/N 7125370) 44" General Purpose Bucket ♦ | \$560.00 | 24.0 % | \$0.00 | \$425.60 |
| 7272912 | (For use with 32" Utility Grapple, P/N 7125370) Common Industry Interface - 36" General Purpose Bucket ♦ | \$530.00 | 24.0 % | \$0.00 | \$402.80 |
| 7272919 | (MT55, MT85) Common Industry Interface 44" General Purpose Bucket ♦ | \$560.00 | 24.0 % | \$0.00 | \$425.60 |
| 7114583 | (MT55, MT85) 50" General Purpose Bucket ♦ (MT85) | \$585.00 | 24.0 % | \$0.00 | \$444.60 |

♦ Buckets have holes predrilled to accept bolt-on cutting edges or bolt-on teeth.

| Part Number | Digger Description | SLP in US\$ | Discount Percent | Labor | Price |
|-------------|--------------------|-------------|------------------|-------|-------|
|-------------|--------------------|-------------|------------------|-------|-------|

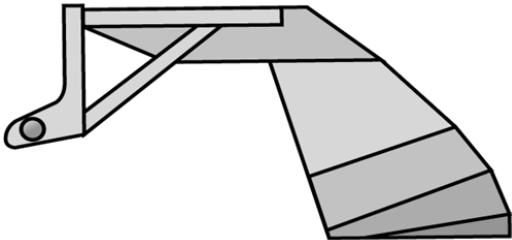

| | | | | | |
|-------------------------------|------------|----------|--------|--------|----------|
| (MT52, MT55, MT85) 7100915 | 12S Digger | \$790.00 | 24.0 % | \$0.00 | \$600.40 |
|-------------------------------|------------|----------|--------|--------|----------|

| Part Number | Dozer Blade Description | SLP in US\$ | Discount Percent | Labor | Price |
|-------------|-------------------------|-------------|------------------|-------|-------|
|-------------|-------------------------|-------------|------------------|-------|-------|

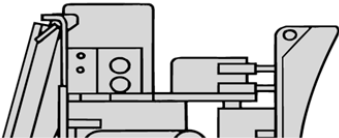

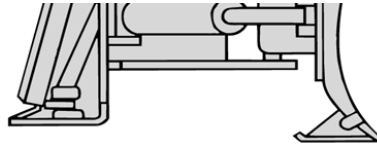

| | | | | | |
|--------------------|--|------------|-------|--------|------------|
| (MT52, MT55, MT85) | | | | | |
| 7196165 | 54" Utility Blade (with hydraulic angle) (To be used as either a Snow Blade or a Dozer Blade) | \$1,580.00 | 24.0% | \$0.00 | \$1,200.80 |

| Part Number | Forks, Utility Description | SLP in US\$ | Discount Percent | Labor | Price |
|-------------|----------------------------|-------------|------------------|-------|-------|
|-------------|----------------------------|-------------|------------------|-------|-------|



| | | | | | |
|--------------------|--|----------|-------|--------|----------|
| (MT52, MT55, MT85) | | | | | |
| 6727904 | 36" Utility fork, with 5 Teeth (Use with Farm/Utility grapple P/N 6728117) (Additional Forks (p/n 6717622) may be ordered). | \$790.00 | 24.0% | \$0.00 | \$600.40 |

| Part Number | Grapple, Farm/Utility Description | SLP in US\$ | Discount Percent | Labor | Price |
|-------------|-----------------------------------|-------------|------------------|-------|-------|
|-------------|-----------------------------------|-------------|------------------|-------|-------|

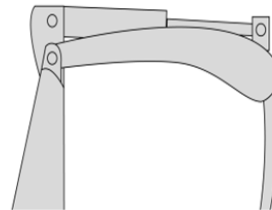
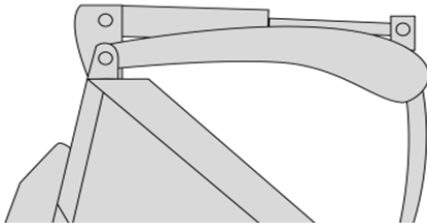



Farm Grapple with Bucket



Farm Grapple with Forks

(MT52, MT55, MT85)

| | | | | | |
|----------------|---|-------------------|--------------|-----------------|-------------------|
| 6728117 | Grapple, 32" Utility (Fits Current 36", 48" & 54" Utility Forks and 36" & 44" Utility Buckets) (Price includes \$360 for installation) | \$1,140.00 | 24.0% | \$360.00 | \$1,226.40 |
| 7125370 | Grapple, 32" (Fits Current 36" – 50" General Purpose buckets) (If bucket is equipped with a 6 hole step, must order a replacement 4 hole step, P/N 7103163) (Price includes \$360 for installation) | \$1,140.00 | 24.0% | \$360.00 | \$1,226.40 |
| 7135737 | 36" Industrial Bucket Grapple (Bolt-On Cutting Edge included) | \$1,835.00 | 24.0% | \$0.00 | \$1,394.60 |

It is recommended that a port relief be installed for use with grapples. Installation instructions are included in the Operation Manual.

Optional Open/Close Restrictor is available to slow down the open/close functions of the combination bucket.

| Part Number | Grapple, Root Description | SLP in US\$ | Discount Percent | Labor | Price |
|-------------|---------------------------|-------------|------------------|-------|-------|
|-------------|---------------------------|-------------|------------------|-------|-------|

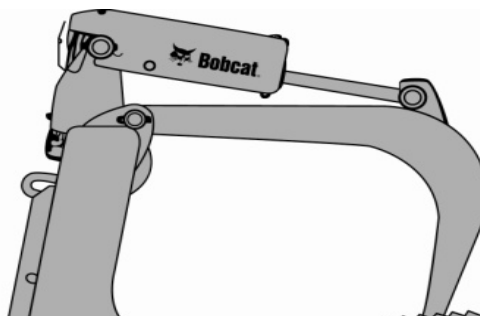



(MT52, MT55, MT85)

| | | | | | |
|---------|------------------|------------|--------|--------|------------|
| 7134179 | 36" Root Grapple | \$1,825.00 | 24.0 % | \$0.00 | \$1,387.00 |
|---------|------------------|------------|--------|--------|------------|

It is recommended that a port relief be installed for use with grapples. Installation instructions are included in the Operation Manual.

Optional Open/Close Restrictor is available to slow down the open/close functions of the combination bucket.

| Part Number | Landplane Description | SLP in US\$ | Discount Percent | Labor | Price |
|-------------|-----------------------|-------------|------------------|-------|-------|
|-------------|-----------------------|-------------|------------------|-------|-------|

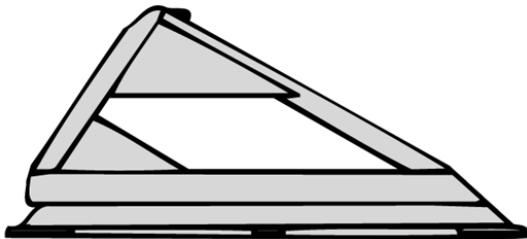

(MT52, MT55, MT85)

| | | | | | |
|---------|--|------------|--------|--------|----------|
| 6907173 | 48" Deluxe Landplane Leveling Attachment | \$1,200.00 | 24.0 % | \$0.00 | \$912.00 |
|---------|--|------------|--------|--------|----------|

(Includes expanded metal grate, scarifier assembly, teeth and respective hardware)

| Part Number | Pallet Forks Description | SLP in US\$ | Discount Percent | Labor | Price |
|-------------|--------------------------|-------------|------------------|-------|-------|
|-------------|--------------------------|-------------|------------------|-------|-------|

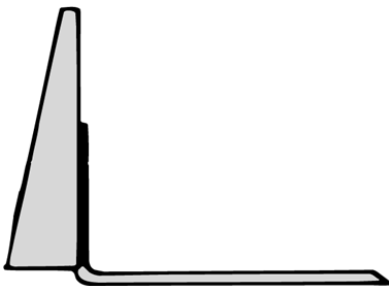

(MT52, MT55, MT85)

| | | | | | |
|---------|--|----------|-------|--------|----------|
| 6809716 | BOBTACH Pallet Fork Frame, less teeth | \$390.00 | 24.0% | \$0.00 | \$296.40 |
| 7276448 | Common Industry Interface - Pallet Fork Frame, less teeth (M55-MT85) | \$390.00 | 24.0% | \$0.00 | \$296.40 |
| 6540184 | 36" Pallet Fork Teeth, Set of 2 | \$270.00 | 24.0% | \$0.00 | \$205.20 |

| Part Number | Snow Blade Description | SLP in US\$ | Discount Percent | Labor | Price |
|-------------|------------------------|-------------|------------------|-------|-------|
|-------------|------------------------|-------------|------------------|-------|-------|

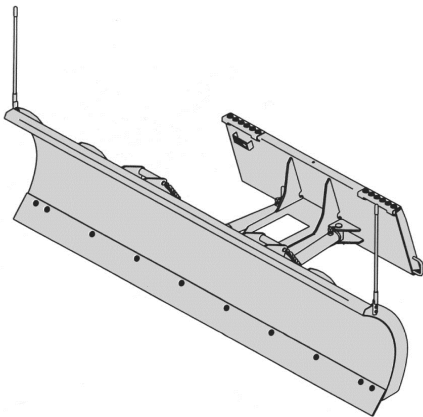

(MT52, MT55, MT85)

| | | | | | |
|---------|--|------------|-------|--------|------------|
| 7196165 | 54" Utility Blade (with hydraulic angle) (To be used as either a Snow Blade or a Dozer Blade) | \$1,580.00 | 24.0% | \$0.00 | \$1,200.80 |
|---------|--|------------|-------|--------|------------|

| Part Number | Snowblower SB150 Description | SLP in US\$ | Discount Percent | Labor | Price |
|-------------|------------------------------|-------------|------------------|-------|-------|
|-------------|------------------------------|-------------|------------------|-------|-------|

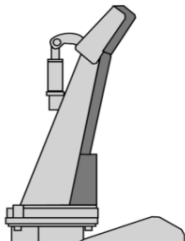

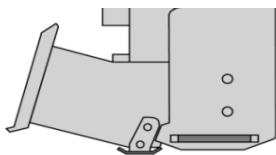

(MT52, MT55, MT85)
M7007

SB150 x 36"
(Loader must be equipped with a Bobcat 14-Pin Attachment Control Kit)
(Snowblower includes hydraulic motor package)

\$4,380.00 24.0 % \$0.00 \$3,328.80

(MT52, MT55, MT85)
M7008

SB150 x 48"
(Loader must be equipped with a Bobcat 14-Pin Attachment Control Kit)
(Snowblower includes hydraulic motor package)

\$4,525.00 24.0 % \$0.00 \$3,439.00

| Part Number | Soil Conditioner Description | SLP in US\$ | Discount Percent | Labor | Price |
|-------------|------------------------------|-------------|------------------|-------|-------|
|-------------|------------------------------|-------------|------------------|-------|-------|

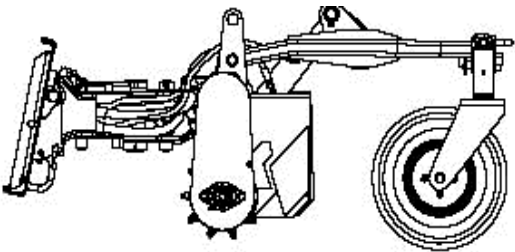

(MT52, MT55, MT85)
6958310

48" Soil Conditioner, Manual Angle

\$6,100.00 24.0 % \$0.00 \$4,636.00

| Part Number | Stump Grinder Description | SLP in US\$ | Discount Percent | Labor | Price |
|-------------|---------------------------|-------------|------------------|-------|-------|
|-------------|---------------------------|-------------|------------------|-------|-------|



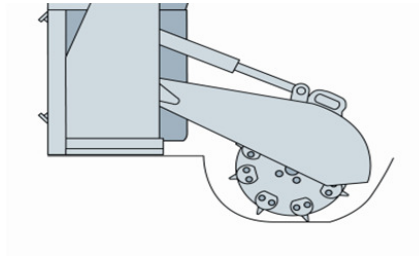

(MT52, MT55, MT85)

| | | | | | |
|--|--------------------|------------|--------|--------|------------|
| 7100641 | SG30 Stump Grinder | \$4,995.00 | 24.0 % | \$0.00 | \$3,796.20 |
| (Loader must be equipped with a 14-Pin Attachment Control Kit) | | | | | |

| Part Number | Sweeper Description | SLP in US\$ | Discount Percent | Labor | Price |
|-------------|---------------------|-------------|------------------|-------|-------|
|-------------|---------------------|-------------|------------------|-------|-------|

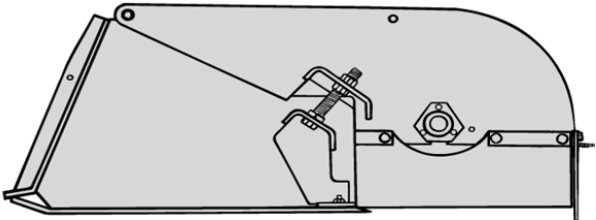

(MT55, MT85)

| | | | | | |
|---------|-------------|------------|--------|--------|------------|
| 7138898 | 44" Sweeper | \$3,160.00 | 24.0 % | \$0.00 | \$2,401.60 |
|---------|-------------|------------|--------|--------|------------|

| Part Number | Tiller Description | SLP in US\$ | Discount Percent | Labor | Price |
|-------------|--------------------|-------------|------------------|-------|-------|
|-------------|--------------------|-------------|------------------|-------|-------|

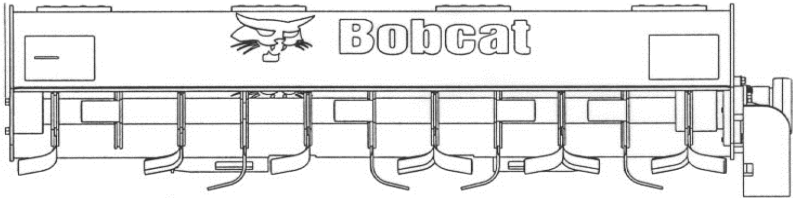

(MT52, MT55, MT85)

| | | | | | |
|---------|------------|------------|-------|--------|------------|
| 7196028 | 40" Tiller | \$4,045.00 | 24.0% | \$0.00 | \$3,074.20 |
|---------|------------|------------|-------|--------|------------|

| Part Number | Trencher Description | SLP in US\$ | Discount Percent | Labor | Price |
|-------------|----------------------|-------------|------------------|-------|-------|
|-------------|----------------------|-------------|------------------|-------|-------|

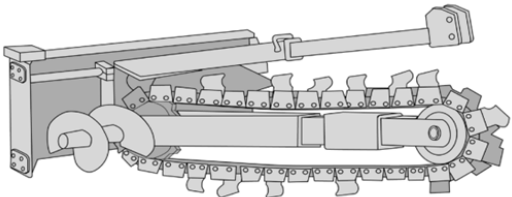

| Part Number | LT112 Trencher Description | SLP in US\$ | Discount Percent | Labor | Price |
|-------------|----------------------------|-------------|------------------|-------|-------|
|-------------|----------------------------|-------------|------------------|-------|-------|

| | | | | | |
|--------------------|---|------------|-------|--------|------------|
| (MT52, MT55, MT85) | | | | | |
| M7011 | LT112 Trencher (Includes mounting frame, hoses, couplers, 2' depth, manual sideshift, 4" trench cleaner) (Can only order one factory installed chain option per trencher model) | \$3,465.00 | 24.0% | \$0.00 | \$2,633.40 |

2' Chain Options are 1.654" Double Standard (DS) Anti-Back Flex (ABF)

| | | | | | |
|---------------|--|------------|-------|--------|----------|
| M7011-R01-C02 | 2' x 4" cup teeth, Single Standard pattern | \$455.00 | 24.0% | \$0.00 | \$345.80 |
| M7011-R01-C01 | 2' x 4" Cup Teeth, Double Standard Pattern | \$555.00 | 24.0% | \$0.00 | \$421.80 |
| M7011-R01-C03 | 2' x 4" cup & carbide teeth, Double Standard pattern | \$1,015.00 | 24.0% | \$0.00 | \$771.40 |
| M7011-R01-C05 | 2' x 4" Shark/Cup teeth, Double Standard pattern | \$675.00 | 24.0% | \$0.00 | \$513.00 |
| M7011-R01-C06 | 2' x 6" Shark/Cup teeth, Double Standard pattern | \$850.00 | 24.0% | \$0.00 | \$646.00 |

| Part Number | LT113 Trencher Description | SLP in US\$ | Discount Percent | Labor | Price |
|-------------|----------------------------|-------------|------------------|-------|-------|
|-------------|----------------------------|-------------|------------------|-------|-------|

| | | | | | |
|--------------------|---|------------|-------|--------|------------|
| (MT52, MT55, MT85) | | | | | |
| M7014 | LT113 Trencher - BOBTACH Mounted (Includes mounting frame, hoses, couplers, 3' depth, manual sideshift, 4" trench cleaner) | \$3,685.00 | 24.0% | \$0.00 | \$2,800.60 |

(Can only order one factory installed chain option per trencher model)

| | | | | |
|---------------|---|-------------------|---------------|-------------------|
| MT55, MT85) | | | | |
| M7040 | LT113 Trencher - Common Industry Interface | \$3,685.00 | 24.0 % | \$0.00 |
| | (Includes mounting frame, hoses, couplers, 3' depth, manual sideshift, 4" trench cleaner) | | | \$2,800.60 |
| | (Can only order one factory installed chain option per trencher model) | | | |
| | <i>3' Chain Options are 1.654" Double Standard (DS) Anti-Back Flex (ABF)</i> | | | |
| M7014-R01-C02 | 3' x 4" Cup Teeth, Single Standard Pattern | \$440.00 | 24.0 % | \$0.00 |
| M7014-R01-C04 | 3' x 6" Cup Teeth, Single Standard Pattern | \$470.00 | 24.0 % | \$334.40 |
| M7014-R01-C01 | 3' x 4" Cup Teeth, Double Standard Pattern | \$500.00 | 24.0 % | \$0.00 |
| M7014-R01-C03 | 3' x 4" Cup & Carbide Teeth, Double Standard Pattern | \$1,025.00 | 24.0 % | \$380.00 |
| M7014-R01-C06 | 3' x 4" Shark/Cup Teeth, Double Standard Pattern | \$825.00 | 24.0 % | \$779.00 |
| M7014-R01-C07 | 3' x 6" Shark/Cup Teeth, Double Standard Pattern | \$1,030.00 | 24.0 % | \$627.00 |
| | | | | \$782.80 |

| Part Number | Vibratory Plow Description | SLP in US\$ | Discount Percent | Labor | Price |
|-------------|-------------------------------|-------------|---------------------|-------|-------|
|-------------|-------------------------------|-------------|---------------------|-------|-------|

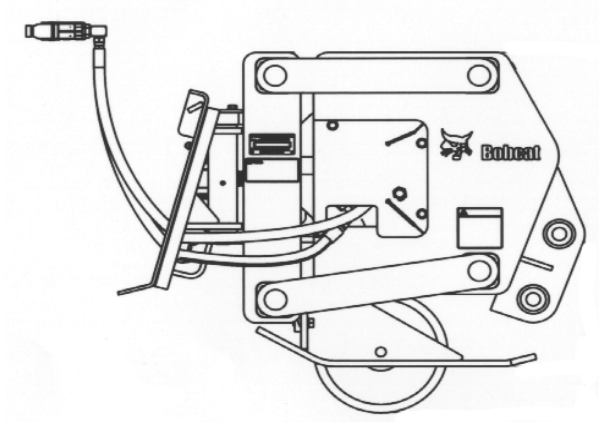

(MT52, MT55, MT85)

| | | | | | |
|---------|---|-------------------|---------------|---------------|-------------------|
| 7100484 | VP12 Vibratory Plow (Includes blade mounting pins) (Must also order blade) | \$7,825.00 | 24.0 % | \$0.00 | \$5,947.00 |
| 7100491 | 3/8" Blade, 6-12" depth with 1" Clevis | \$195.00 | 24.0 % | \$0.00 | \$148.20 |
| 7100493 | 3/8" Blade, 12-18" depth with 1" Clevis (Recommended for soft/loose soils only) | \$210.00 | 24.0 % | \$0.00 | \$159.60 |
| 7100495 | 1/2" Chute Blade, 6-12" depth | \$330.00 | 24.0 % | \$0.00 | \$250.80 |
| 7100497 | 1/2" Chute Blade, 12-18" depth (Recommended for soft/loose soils only) | \$355.00 | 24.0 % | \$0.00 | \$269.80 |

Michigan State Contract
BOBCAT SLP Pages



| Part Number | Compact Excavator Description | SLP in US\$ | Discount Percent | Price |
|-------------|---|-------------|------------------|--------------|
| M5503 | 418 Excavator (equipped with Tier 4 engine) | \$23,090.00 | 30.0% | \$ 16,163.00 |

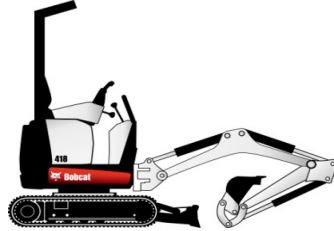

| Part Number | Compact Excavator Description | SLP in US\$ | Discount Percent | Price |
|-------------|---|-------------|------------------|--------------|
| M5519 | E20 Compact Excavator (equipped with Tier 4 engine) | \$30,963.00 | 30.0% | \$ 21,674.10 |

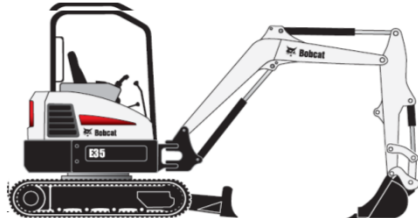

| Part Number | MUST ORDER A CONTROL PKG Description | SLP in US\$ | Discount Percent | Price |
|---------------|---|-------------|------------------|-----------|
| M5519-A02-C00 | Basic Control Package Incls Foot Controls for Auxiliary Hydraulics and Boom Swing Control and Manual Shift Travel System | \$0.00 | 30.0% | \$0.00 |
| M5519-A01-C01 | Control Enhancement Package Incls Fingertip Auxiliary Hydraulics and Boom Swing Controls and Auto-Shift Travel System (Advanced Controls Pkg) | \$484.00 | 30.0% | \$ 338.80 |

| Part Number | Factory Installed Options Description | SLP in US\$ | Discount Percent | Price |
|---------------|---|-------------|------------------|-------------|
| M5519-A02-C02 | Heated Cab Incls Enclosed ROPS/TOPS Cab with Heater, Fingertip Auxiliary Hydraulics & Boom Swing Control and Auto-shift Travel System (Advanced Controls Pkg) | \$3,667.00 | 30.0% | \$ 2,566.90 |

| Part Number | Compact Excavator Description | SLP in US\$ | Discount Percent | Price |
|-------------|---|-------------|------------------|--------------|
| M3003 | E26 Compact Excavator (equipped with Tier 4 engine) | \$36,740.00 | 30.0% | \$ 25,718.00 |

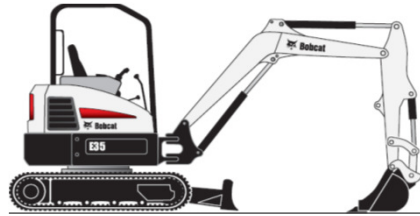

| Part Number | Factory Installed Arm Options Description | SLP in US\$ | Discount Percent | Price |
|---------------|---|-------------|------------------|-----------|
| M3003-R03-C02 | Long Arm & Add on Counterweight | \$1,299.00 | 30.0% | \$ 909.30 |

| Part Number | Factory Installed Options Description | SLP in US\$ | Discount Percent | Price |
|---------------|---|-------------|------------------|-------------|
| M3003-R01-C03 | Cab Enclosure with Heat and Air Conditioning Incls deluxe cloth suspension seat with high back. Increased operate weight by 328# | \$5,732.00 | 30.0% | \$ 4,012.40 |
| M3003-R11-C02 | Travel Motion Alarm | \$285.00 | 30.0% | \$ 199.50 |
| M3003-R08-C03 | Hydraulic Clamp (std arm or long arm) | \$1,787.00 | 30.0% | \$ 1,250.90 |
| M3003-R07-C02 | Secondary Auxiliary Hydraulics | \$1,076.00 | 30.0% | \$ 753.20 |
| M3003-R14-C04 | Deluxe Panel with Keyless Start | \$498.00 | 30.0% | \$ 348.60 |

| Part Number | Compact Excavator Description | SLP in US\$ | Discount Percent | Price |
|-------------|--|-------------|------------------|--------------|
| M3009 | E32i Compact Excavator (equipped with Tier 4 engine) | \$45,176.00 | 30.0% | \$ 31,623.20 |

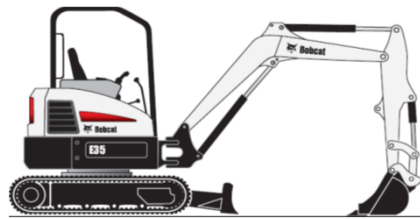

| Part Number | Air Conditioned/Heated Cab Packages Description | SLP in US\$ | Discount Percent | Price |
|---------------|---|-------------|------------------|-------------|
| M____-P01-A96 | A96 Option Package | \$11,235.00 | 30.0% | \$ 7,864.50 |
| M____-P01-A91 | A91 Option Package | \$10,760.00 | 30.0% | \$ 7,532.00 |
| M____-P01-A76 | A76 Option Package | \$9,318.00 | 30.0% | \$ 6,522.60 |
| M____-P01-A71 | A71 Option Package | \$8,833.00 | 30.0% | \$ 6,183.10 |
| M____-P01-A51 | A51 Option Package | \$7,188.00 | 30.0% | \$ 5,031.60 |
| M____-P01-A31 | A31 Option Package | \$5,732.00 | 30.0% | \$ 4,012.40 |

| | | | |
|------------------------------|------------------------------|------------------------------|-------------------------------|
| <u>A31</u> | <u>A71**</u> | <u>A91</u> | <u>A96</u> |
| Enclosed Cab with Heat/AC | Enclosed Cab with Heat/AC | Enclosed Cab with Heat/AC | Enclosed Cab with Heat/AC |
| Deluxe Cloth Suspension Seat | Deluxe Cloth Suspension Seat | Deluxe Cloth Suspension Seat | Deluxe Cloth Suspension Seat |
| | Hydraulic X-Change | Hydraulic X-Change | Hydraulic X-Change |
| | Hydraulic Clamp (Class III) | Hydraulic Clamp (Class III) | Pro- Clamp System (Class III) |
| | | Travel Motion Alarm | Travel Motion Alarm |
| | | Second Aux Hydraulics | Second Aux Hydraulics |
| | | Radio | Radio |
| | | Dlx Panel-Keyless Ignition | Dlx Panel-Keyless Ignition |
| <u>A51</u> | <u>A76</u> | | |
| Enclosed Cab with Heat/AC | Enclosed Cab with Heat/AC | | |
| Deluxe Cloth Suspension Seat | Deluxe Cloth Suspension Seat | | |
| Hydraulic X-Change | Hydraulic X-Change | | |
| | Pro-Clamp System (Class III) | | |

***NOTE: When adding an Extendable Arm Option to the O71, H71 & A71 Option Pkgs, Secondary Auxiliary Hydraulics must be added to the order and added automatically on quote

| Part Number | Heated Cab Packages Description | SLP in US\$ | Discount Percent | Price |
|---------------|---------------------------------|-------------|------------------|-------------|
| M2009-P01-H76 | H76 Option Package | \$8,624.00 | 30.0% | \$ 6,036.80 |
| M____-P01-H71 | H71 Option Package | \$8,124.00 | 30.0% | \$ 5,686.80 |
| M____-P01-H51 | H51 Option Package | \$6,330.00 | 30.0% | \$ 4,431.00 |
| M____-P01-H31 | H31 Option Package | \$4,823.00 | 30.0% | \$ 3,376.10 |

| | | | |
|------------------------------|------------------------------|------------------------------|------------------------------|
| <u>H31</u> | <u>H51</u> | <u>H71**</u> | <u>H76</u> |
| Enclosed Cab with Heat | Enclosed Cab with Heat | Enclosed Cab with Heat | Enclosed Cab with Heat |
| Deluxe Cloth Suspension Seat | Deluxe Cloth Suspension Seat | Deluxe Cloth Suspension Seat | Deluxe Cloth Suspension Seat |
| | Hydraulic X-Change | Hydraulic X-Change | Hydraulic X-Change |
| | | Hydraulic Clamp (Class III) | Pro-Clamp System (Class III) |

**NOTE: When adding an Extendable Arm Option to the O71, H71 & A71 Option Pkgs,
Secondary Auxiliary Hydraulics must be added to the order

| Part Number | Open Cab Packages Description | SLP in US\$ | Discount Percent | Price |
|---------------|-------------------------------|-------------------|------------------|--------------------|
| M____-P01-O76 | O76 Option Package | \$3,867.00 | 30.0% | \$ 2,706.90 |
| M____-P01-O71 | O71 Option Package | \$3,382.00 | 30.0% | \$ 2,367.40 |
| M____-P01-O51 | O51 Option Package | \$1,569.00 | 30.0% | \$ 1,098.30 |

O51

Hydraulic X-Change

O71**

Hydraulic X-Change

Hydraulic Clamp (Class III)

O76

Hydraulic X-Change

Pro-Clamp System (Class III)

**NOTE: When adding an Extendable Arm Option to the O71, H71 & A71 Option Pkgs,
Secondary Auxiliary Hydraulics must be added to the order. Pro-Clamp is not compatible
with an Extendable Arm

| Part Number | Factory Installed Arm Options Description | SLP in US\$ | Discount Percent | Price |
|---------------|--|-------------------|------------------|--------------------|
| M____-R03-C02 | Long Arm & Counterweight Increases operating weight by 675 lbs | \$1,545.00 | 30.0% | \$ 1,081.50 |
| M____-R03-C03 | Extendable Arm & Counterweight Increases operating weight by 906 lbs. Pro-Clamp is not compatible with Ext Arm | \$4,200.00 | 30.0% | \$ 2,940.00 |

| Part Number | Factory Installed Options Description | SLP in US\$ | Discount Percent | Price |
|---------------|---|-------------------|------------------|--------------------|
| M____-R14-C02 | Deluxe Display incls Keyless Start | \$498.00 | 30.0% | \$ 348.60 |
| M____-R04-C02 | Keyless Start | \$165.00 | 30.0% | \$ 115.50 |
| M____-R08-C03 | Hydraulic Clamp - Avail for Std Arm, Long Arm and Extendable Arm. Second Auxiliary Hydraulics are required when ordering both the Hydraulic Clamp and Extendable Arm from the factory. | \$1,918.00 | 30.0% | \$ 1,342.60 |
| M____-R08-C12 | Pro Clamp System (Class III) - For Std Arm and Long Arm Only. Includes Pro Clamp base and Material Clamp | \$2,418.00 | 30.0% | \$ 1,692.60 |
| M____-R26-C02 | Radio | \$397.00 | 30.0% | \$ 277.90 |
| M____-R07-C02 | Second Auxiliary Hydraulics | \$1,076.00 | 30.0% | \$ 753.20 |
| M____-R11-C02 | Travel Motion Alarm | \$285.00 | 30.0% | \$ 199.50 |

| Part | Factory Installed Track Options | SLP in US\$ | Discount Percent | Price |
|------|---------------------------------|-------------|------------------|-------|
|------|---------------------------------|-------------|------------------|-------|

| Number | Description | | | |
|---------------|---------------------------------------|------------|-------|-------------|
| M____-R02-C02 | Steel Tracks | \$2,385.00 | 30.0% | \$ 1,669.50 |
| | Increases operating weight by 212 lbs | | | |

| Part Number | Compact Excavator Description | SLP in US\$ | Discount Percent | Price |
|-------------|--|-------------|------------------|--------------|
| M3011 | E35i ZTS Compact Excavator (equipped with Tier 4 engine) | \$46,551.00 | 30.0% | \$ 32,585.70 |

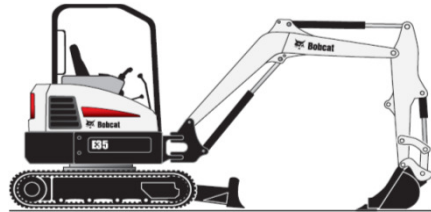

| Part Number | Air Conditioned/Heated Cab Packages Description | SLP in US\$ | Discount Percent | Price |
|---------------|---|-------------|------------------|-------------|
| M____-P01-A96 | A96 Option Package | \$13,668.00 | 30.0% | \$ 9,567.60 |
| M____-P01-A91 | A91 Option Package | \$13,193.00 | 30.0% | \$ 9,235.10 |
| M____-P01-A76 | A76 Option Package | \$9,318.00 | 30.0% | \$ 6,522.60 |
| M____-P01-A71 | A71 Option Package | \$8,833.00 | 30.0% | \$ 6,183.10 |
| M____-P01-A51 | A51 Option Package | \$7,188.00 | 30.0% | \$ 5,031.60 |
| M____-P01-A31 | A31 Option Package | \$5,732.00 | 30.0% | \$ 4,012.40 |

A31

Enclosed Cab with Heat/AC

Deluxe Cloth Suspension Seat

A71**

Enclosed Cab with Heat/AC

Deluxe Cloth Suspension Seat

Hydraulic X-Change

Hydraulic Clamp (Class III)

A91

Enclosed Cab with Heat/AC

Deluxe Cloth Suspension Seat

Hydraulic X-Change

Hydraulic Clamp (Class III)

Travel Motion Alarm

Second Aux Hydraulics

Radio

Dlx Panel-Keyless Ignition

Hydr Angle Blade

A96

Enclosed Cab with Heat/AC

Deluxe Cloth Suspension Seat

Hydraulic X-Change

Pro- Clamp System (Class III)

Travel Motion Alarm

Second Aux Hydraulics

Radio

Dlx Panel-Keyless Ignition

Hydr Angle Blade

A51

Enclosed Cab with Heat/AC

Deluxe Cloth Suspension Seat

Hydraulic X-Change

A76

Enclosed Cab with Heat/AC

Deluxe Cloth Suspension Seat

Hydraulic X-Change

Pro-Clamp System (Class III)

**NOTE: When adding an Extendable Arm Option to the O71, H71 & A71 Option Pkgs,
Secondary Auxiliary Hydraulics must be added to the order

| Part Number | Heated Cab Packages Description | SLP in US\$ | Discount Percent | Price |
|------------------------------|---------------------------------|------------------------------|------------------------------|-------------|
| M____-P01-H76 | H76 Option Package | \$8,624.00 | 30.0 % | \$ 6,036.80 |
| M____-P01-H71 | H71 Option Package | \$8,124.00 | 30.0 % | \$ 5,686.80 |
| M____-P01-H51 | H51 Option Package | \$6,330.00 | 30.0 % | \$ 4,431.00 |
| M____-P01-H31 | H31 Option Package | \$4,823.00 | 30.0 % | \$ 3,376.10 |
| <u>H31</u> | <u>H51</u> | <u>H71**</u> | <u>H76**</u> | |
| Enclosed Cab with Heat | Enclosed Cab with Heat | Enclosed Cab with Heat | Enclosed Cab with Heat | |
| Deluxe Cloth Suspension Seat | Deluxe Cloth Suspension Seat | Deluxe Cloth Suspension Seat | Deluxe Cloth Suspension Seat | |
| | Hydraulic X-Change | Hydraulic X-Change | Hydraulic X-Change | |
| | | Hydraulic Clamp (Class III) | Pro-Clamp System (Class III) | |

**NOTE: When adding an Extendable Arm Option to the O71, H71 & A71 Option Pkgs,
Secondary Auxiliary Hydraulics must be added to the order

| Part Number | Open Cab Packages Description | SLP in US\$ | Discount Percent | Price |
|--------------------|-------------------------------|------------------------------|------------------|-------------|
| M____-P01-O76 | O76 Option Package | \$3,867.00 | 30.0 % | \$ 2,706.90 |
| M____-P01-O71 | O71 Option Package | \$3,382.00 | 30.0 % | \$ 2,367.40 |
| M____-P01-O51 | O51 Option Package | \$1,569.00 | 30.0 % | \$ 1,098.30 |
| <u>O51</u> | <u>O71**</u> | <u>O76</u> | | |
| Hydraulic X-Change | Hydraulic X-Change | Hydraulic X-Change | | |
| | Hydraulic Clamp (Class III) | Pro-Clamp System (Class III) | | |

**NOTE: When adding an Extendable Arm Option to the O71, H71 & A71 Option Pkgs,
Secondary Auxiliary Hydraulics must be added to the order

| Part Number | Factory Installed Arm Options Description | SLP in US\$ | Discount Percent | Price |
|---------------|---|-------------|------------------|-------------|
| M____-R03-C02 | Long Arm & Counterweight | \$1,545.00 | 30.0 % | \$ 1,081.50 |
| | Increases operating weight by 675 lbs | | | |
| M____-R03-C03 | Extendable Arm & Counterweight | \$4,200.00 | 30.0 % | \$ 2,940.00 |
| | Increases operating weight by 906 lbs | | | |

| Part Number | Factory Installed Options Description | SLP in US\$ | Discount Percent | Price |
|---------------|--|-------------|------------------|-------------|
| M____-R12-C02 | Hydraulic Angle Blade Increases operating weight by 212 lbs | \$2,561.00 | 30.0% | \$ 1,792.70 |
| M____-R14-C02 | Deluxe Display incls Keyless Start | \$498.00 | 30.0% | \$ 348.60 |
| M____-R04-C02 | Keyless Start | \$165.00 | 30.0% | \$ 115.50 |
| M____-R08-C03 | Hydraulic Clamp - Avail for Std Arm, Long Arm and Extendable Arm. Second Auxiliary Hydraulics are required when ordering both the Hydraulic Clamp and Extendable Arm from the factory. | \$1,918.00 | 30.0% | \$ 1,342.60 |
| M____-R08-C12 | Pro Clamp System (Class III) - For Std Arm and Long Arm Only. Includes Pro Clamp base and Material Clamp | \$2,418.00 | 30.0% | \$ 1,692.60 |
| M____-R26-C02 | Radio | \$397.00 | 30.0% | \$ 277.90 |
| M____-R07-C02 | Second Auxiliary Hydraulics | \$1,076.00 | 30.0% | \$ 753.20 |
| M____-R11-C02 | Travel Motion Alarm | \$285.00 | 30.0% | \$ 199.50 |

| Part Number | Factory Installed Track Options Description | SLP in US\$ | Discount Percent | Price |
|---------------|--|-------------|------------------|-------------|
| M____-R02-C02 | Steel Tracks Increases operating weight by 212 lbs | \$2,385.00 | 30.0% | \$ 1,669.50 |

| Part Number | Compact Excavator Description | SLP in US\$ | Discount Percent | Price |
|-------------|--|-------------|------------------|--------------|
| M3205 | E32 Compact Excavator (equipped with Tier 4 engine) | \$51,061.00 | 30.0% | \$ 35,742.70 |
| M3207 | E35 ZTS Compact Excavator (equipped with Tier 4 engine) | \$52,436.00 | 30.0% | \$ 36,705.20 |

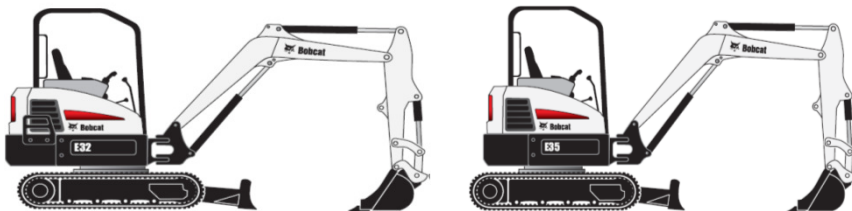

| Part Number | Air Conditioned/Heated Cab Packages Description | SLP in US\$ | Discount Percent | Price |
|-------------|---|-------------|------------------|-------|
|-------------|---|-------------|------------------|-------|

| | | | | | |
|---------------|---|-------------|-------|----|----------|
| M3207-P01-A96 | A96 Option Package – E35 includes Hydraulic Angle Blade | \$13,668.00 | 30.0% | \$ | 9,567.60 |
| M3207-P01-A91 | A91 Option Package – E35 includes Hydraulic Angle Blade | \$13,193.00 | 30.0% | \$ | 9,235.10 |
| M3205-P01-A96 | A96 Option Package – E32 does not include Hydraulic Angle Blade | \$11,235.00 | 30.0% | \$ | 7,864.50 |
| M3205-P01-A91 | A91 Option Package – E32 does not include Hydraulic Angle Blade | \$10,760.00 | 30.0% | \$ | 7,532.00 |
| M____-P01-A76 | A76 Option Package | \$9,318.00 | 30.0% | \$ | 6,522.60 |
| M____-P01-A71 | A71 Option Package | \$8,833.00 | 30.0% | \$ | 6,183.10 |
| M____-P01-A51 | A51 Option Package | \$7,188.00 | 30.0% | \$ | 5,031.60 |
| M____-P01-A31 | A31 Option Package | \$5,732.00 | 30.0% | \$ | 4,012.40 |

| | | | |
|------------------------------|------------------------------|------------------------------|------------------------------|
| <u>A31</u> | <u>A71**</u> | <u>A91</u> | <u>A96</u> |
| Enclosed Cab with Heat/AC | Enclosed Cab with Heat/AC | Enclosed Cab with Heat/AC | Enclosed Cab with Heat/AC |
| Deluxe Cloth Suspension Seat | Deluxe Cloth Suspension Seat | Deluxe Cloth Suspension Seat | Deluxe Cloth Suspension Seat |
| | Hydraulic X-Change | Hydraulic X-Change | Hydraulic X-Change |
| | Hydraulic Clamp (Class III) | Hydraulic Clamp | Pro-Clamp System (Class III) |
| <u>A51</u> | <u>A76</u> | Second Aux Hydraulics | Second Aux Hydraulics |
| Enclosed Cab with Heat/AC | | Hydraulic Angle Blade* | Hydraulic Angle Blade* |
| Deluxe Cloth Suspension Seat | Enclosed Cab with Heat/AC | Dlx Panel w/Keyless Ignition | Dlx Panel w/Keyless Ignition |
| Hydraulic X-Change | Deluxe Cloth Suspension Seat | Travel Motion Alarm | Travel Motion Alarm |
| | Hydraulic X-Change | Radio | Radio |
| | Pro-Clamp System (Class III) | *Applies to E35 only | *Applies to E35 only |

**NOTE: When adding an Extendable Arm Option to the O71, H71 & A71 Option Pkgs, Secondary Auxiliary Hydraulics must be added to the order

| Part Number | Heated Cab Packages Description | SLP in US\$ | Discount Percent | Price |
|------------------------------|---------------------------------|------------------------------|------------------------------|-------------|
| M____-P01-H76 | H76 Option Package | \$8,624.00 | 30.0% | \$ 6,036.80 |
| M____-P01-H71 | H71 Option Package | \$8,124.00 | 30.0% | \$ 5,686.80 |
| M____-P01-H51 | H51 Option Package | \$6,330.00 | 30.0% | \$ 4,431.00 |
| M____-P01-H31 | H31 Option Package | \$4,823.00 | 30.0% | \$ 3,376.10 |
| <u>H31</u> | <u>H51</u> | <u>H71**</u> | <u>H76</u> | |
| Enclosed Cab with Heat | Enclosed Cab with Heat | Enclosed Cab with Heat | Enclosed Cab with Heat | |
| Deluxe Cloth Suspension Seat | Deluxe Cloth Suspension Seat | Deluxe Cloth Suspension Seat | Deluxe Cloth Suspension Seat | |
| | Hydraulic X-Change | Hydraulic X-Change | Hydraulic X-Change | |

Hydraulic Clamp (Class III) Pro-Clamp System (Class III)

**NOTE: When adding an Extendable Arm Option to the O71, H71 & A71 Option Pkgs,
Secondary Auxiliary Hydraulics must be added to the order

| Part Number | Open Cab Packages Description | SLP in US\$ | Discount Percent | Price |
|---------------|-------------------------------|-------------------|------------------|--------------------|
| M____-P01-O76 | O76 Option Package | \$3,867.00 | 30.0% | \$ 2,706.90 |
| M____-P01-O71 | O71 Option Package | \$3,382.00 | 30.0% | \$ 2,367.40 |
| M____-P01-O51 | O51 Option Package | \$1,569.00 | 30.0% | \$ 1,098.30 |

O51

Hydraulic X-Change

O71**

Hydraulic X-Change

Hydraulic Clamp (Class III)

O76

Hydraulic X-Change

Pro-Clamp System (Class III)

**NOTE: When adding an Extendable Arm Option to the O71, H71 & A71 Option Pkgs,
Secondary Auxiliary Hydraulics must be added to the order. Pro Clamp is not compatible
with Ext Arm

| Part Number | Factory Installed Arm Options Description | SLP in US\$ | Discount Percent | Price |
|---------------|--|-------------------|------------------|--------------------|
| M____-R03-C02 | Long Arm & Counterweight Increases operating weight by 675 lbs | \$1,545.00 | 30.0% | \$ 1,081.50 |
| M____-R03-C03 | Extendable Arm & Counterweight Increases operating weight by 906 lbs. Pro-Clamp not compatible | \$4,200.00 | 30.0% | \$ 2,940.00 |

| Part Number | Factory Installed Options Description | SLP in US\$ | Discount Percent | Price |
|---------------|---|-------------------|------------------|--------------------|
| M3207-R12-C02 | Hydraulic Angle Blade – E35 Only Increases operating weight by 212 lbs | \$2,561.00 | 30.0% | \$ 1,792.70 |
| M____-R14-C02 | Deluxe Display incls Keyless Start | \$498.00 | 30.0% | \$ 348.60 |
| M____-R04-C02 | Keyless Start | \$165.00 | 30.0% | \$ 115.50 |
| M____-R08-C03 | Hydraulic Clamp - Avail for Std Arm, Long Arm and Extendable Arm. Second Auxiliary Hydraulics are required when ordering both the Hydraulic Clamp and Extendable Arm from the factory. | \$1,918.00 | 30.0% | \$ 1,342.60 |
| M____-R08-C12 | Pro Clamp - Available for Std Arm and Long Arm Only Includes Pro Clamp base and Material Clamp | \$2,418.00 | 30.0% | \$ 1,692.60 |
| M____-R26-C02 | Radio | \$397.00 | 30.0% | \$ 277.90 |

| | | | | | |
|---------------|-----------------------------|------------|-------|----|--------|
| M____-R07-C02 | Second Auxiliary Hydraulics | \$1,076.00 | 30.0% | \$ | 753.20 |
| M____-R11-C02 | Travel Motion Alarm | \$285.00 | 30.0% | \$ | 199.50 |

| Part Number | Factory Installed Track Options Description | SLP in US\$ | Discount Percent | Price | |
|---------------|---|-------------|------------------|-------|----------|
| M____-R02-C02 | Steel Tracks Increases operating weight by 212 lbs | \$2,385.00 | 30.0% | \$ | 1,669.50 |

| Part Number | Compact Excavator Description | SLP in US\$ | Discount Percent | Price | |
|-------------|---|-------------|------------------|-------|-----------|
| M3213 | E42 Compact Excavator (equipped with Final Tier 4 engine) | \$53,553.00 | 30.0% | \$ | 37,487.10 |

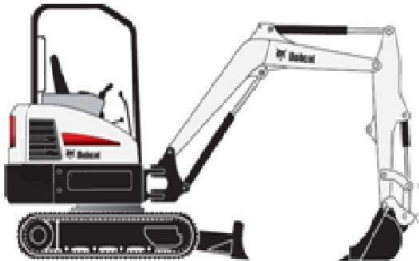

| Part Number | Air Conditioned/Heated Cab Packages Description | SLP in US\$ | Discount Percent | Price |
|---------------|---|-------------|------------------|--------------|
| M3213-P01-A96 | A96 Option Package | \$14,897.00 | 30.0% | \$ 10,427.90 |
| M3213-P01-A94 | A94 Option Package | \$14,422.00 | 30.0% | \$ 10,095.40 |
| M3213-P01-A91 | A91 Option Package | \$14,034.00 | 30.0% | \$ 9,823.80 |
| M3213-P01-A76 | A76 Option Package | \$10,292.00 | 30.0% | \$ 7,204.40 |
| M3213-P01-A74 | A74 Option Package | \$9,807.00 | 30.0% | \$ 6,864.90 |
| M3213-P01-A71 | A71 Option Package | \$9,411.00 | 30.0% | \$ 6,587.70 |
| M3213-P01-A51 | A51 Option Package | \$7,681.00 | 30.0% | \$ 5,376.70 |
| M3213-P01-A31 | A31 Option Package | \$6,234.00 | 30.0% | \$ 4,363.80 |

| | | | | | |
|------------------------------|-----------------------------|------------------------------|------------------------------|------------------------------|------------------------------|
| <u>A31</u> | <u>A71**</u> | <u>A74**</u> | <u>A91</u> | <u>A94</u> | <u>A96</u> |
| Enclosed Cab with Heat/AC | Enclosed Cab with Heat/AC | Enclosed Cab with Heat/AC | Enclosed Cab with Heat/AC | Enclosed Cab with Heat/AC | Enclosed Cab with Heat/AC |
| Deluxe Cloth Suspension Seat | Deluxe Cloth Suspension | Deluxe Cloth Suspension Seat | Deluxe Cloth Suspension Seat | Deluxe Cloth Suspension Seat | Deluxe Cloth Suspension Seat |
| | Hydraulic X-Change | Hydraulic X-Change | Hydraulic X-Change | Hydraulic X-Change | Hydraulic X-Change |
| | Hydraulic Clamp (Class III) | Hydraulic Clamp (Class IV) | Hydraulic Clamp (Class III) | Hydraulic Clamp (Class IV) | Pro-Clamp System (Class IV) |
| | | | Second Auxiliary Hydraulics | Second Auxiliary Hydraulics | Second Auxiliary Hydraulics |
| <u>A51</u> | <u>A76**</u> | | Hydraulic Angle Blade | Hydraulic Angle Blade | Hydraulic Angle Blade |
| Enclosed Cab with Heat/AC | Enclosed Cab with Heat/AC | | Dlx Panel w/Keyless Ignition | Dlx Panel w/Keyless Ignition | Dlx Panel w/Keyless Ignition |
| Deluxe Cloth Suspension Seat | Deluxe Cloth Suspension | | Travel Motion Alarm | Travel Motion Alarm | Travel Motion Alarm |
| Hydraulic X-Change | Hydraulic X-Change | | Radio | Radio | Radio |
| | Pro-Clamp System (Class IV) | | | | |

| Part Number | Open Cab Packages Description | SLP in US\$ | Discount Percent | Price |
|---------------|-------------------------------|-------------|------------------|-------------|
| M3213-P01-O76 | O76 Option Package | \$4,364.00 | 30.0% | \$ 3,054.80 |
| M3213-P01-O74 | O74 Option Package | \$3,879.00 | 30.0% | \$ 2,715.30 |
| M3213-P01-O71 | O71 Option Package | \$3,482.00 | 30.0% | \$ 2,437.40 |
| M3213-P01-O51 | O51 Option Package | \$1,569.00 | 30.0% | \$ 1,098.30 |

| | | | |
|--------------------|-----------------------------|----------------------------|----------------------|
| <u>O51</u> | <u>O71**</u> | <u>O74**</u> | <u>O76</u> |
| Hydraulic X-Change | Hydraulic X-Change | Hydraulic X-Change | Hydraulic X-Change |
| | Hydraulic Clamp (Class III) | Hydraulic Clamp (Class IV) | Pro-Clamp (Class IV) |

**NOTE: When adding an Extendable Arm Option to the O71, O74, A71 & A74 Opt
Pkgs, Second Auxiliary Hydraulics will automatically be added to the configuration.
Pro Clamp is not compatible with Ext Arm

| Part Number | Factory Installed Options Description | SLP in US\$ | Discount Percent | Price |
|---------------|--|-------------|------------------|-------------|
| M3213-R03-C02 | Long Arm & Counterweight Increases operating weight by 460 lbs | \$2,033.00 | 30.0% | \$ 1,423.10 |
| M3213-R03-C03 | Extendable Arm & Counterweight Increases operating weight by 730 lbs. Pro-Clamp not compatible | \$5,697.00 | 30.0% | \$ 3,987.90 |

| Part Number | Factory Installed Options Description | SLP in US\$ | Discount Percent | Price |
|---------------|---|-------------|------------------|-------------|
| M3213-R12-C02 | Hydraulic Angle Blade Increases operating weight by 170 lbs | \$2,561.00 | 30.0% | \$ 1,792.70 |
| M3213-R04-C02 | Keyless Start | \$203.00 | 30.0% | \$ 142.10 |
| M3213-R08-C03 | Hydraulic Clamp (Class III) Available for Standard Arm and Long Arm only | \$2,021.00 | 30.0% | \$ 1,414.70 |
| M3213-R08-C08 | Hydraulic Clamp (Class IV) Avail for Std Arm, Long Arm and Ext Arm Second Auxiliary Hydraulics are required when ordering both the Hydraulic Clamp and Extendable Arm from the factory. | \$2,430.00 | 30.0% | \$ 1,701.00 |
| M3213-R08-C12 | Pro Clamp System (Class IV) Avail for Std Arm and Long Arm Only Includes Pro Clamp Base and Material Clamp | \$2,930.00 | 30.0% | \$ 2,051.00 |
| M3213-R26-C02 | Radio | \$397.00 | 30.0% | \$ 277.90 |
| M3213-R07-C02 | Second Auxiliary Hydraulics | \$1,366.00 | 30.0% | \$ 956.20 |
| M3213-R11-C02 | Travel Motion Alarm | \$285.00 | 30.0% | \$ 199.50 |
| M3213-R14-C02 | Deluxe Display Incls Keyless Ignition | \$498.00 | 30.0% | \$ 348.60 |

| Part Number | Factory Installed Track Options Description | SLP in US\$ | Discount Percent | Price |
|---------------|---|-------------|------------------|-------------|
| M3213-R02-C02 | Steel Tracks Increases operating weight by 77 lbs | \$2,683.00 | 30.0% | \$ 1,878.10 |

| Part Number | Compact Excavator Description | SLP in US\$ | Discount Percent | Price |
|-------------|--|-------------|------------------|--------------|
| M3215 | E45 Compact Excavator (equipped with Final Tier 4 engine) | \$59,763.00 | 30.0% | \$ 41,834.10 |

M3219

E50 Compact Excavator (equipped with Final Tier 4 engine)

\$66,672.00

30.0%

\$

46,670.40

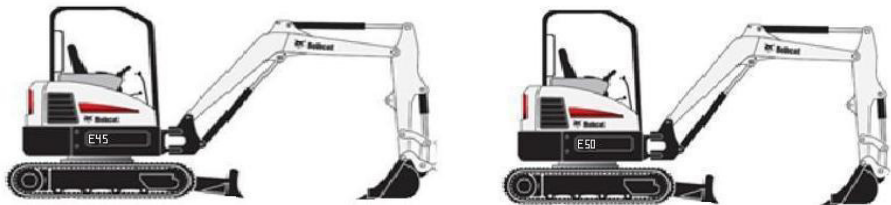

| Part Number | Air Conditioned/Heated Cab Packages Description | | SLP in US\$ | Discount Percent | Price |
|------------------------------|---|-----------------------------|------------------------------|------------------------------|--------------|
| M____-P01-A96 | A96 Option Package | | \$15,101.00 | 30.0% | \$ 10,570.70 |
| M____-P01-A91 | A91 Option Package | | \$14,626.00 | 30.0% | \$ 10,238.20 |
| M____-P01-A76 | A76 Option Package | | \$10,292.00 | 30.0% | \$ 7,204.40 |
| M____-P01-A71 | A71 Option Package | | \$9,807.00 | 30.0% | \$ 6,864.90 |
| M____-P01-A51 | A51 Option Package | | \$7,681.00 | 30.0% | \$ 5,376.70 |
| M____-P01-A31 | A31 Option Package | | \$6,234.00 | 30.0% | \$ 4,363.80 |
| <u>A31</u> | <u>A71**</u> | <u>A76**</u> | <u>A91</u> | <u>A96</u> | |
| Enclosed Cab with Heat/AC | Enclosed Cab with Heat/AC | Enclosed Cab w/Heater-AC | Enclosed Cab with Heat/AC | Enclosed Cab with Heat/AC | |
| Deluxe Cloth Suspension Seat | Deluxe Cloth Suspension Seat | Dlx Cloth Suspension Seat | Dlx Cloth Suspension Seat | Dlx Cloth Suspension Seat | |
| | Hydraulic X-Change | Hydraulic X-Change | Hydraulic X-Change | Hydraulic X-Change | |
| | Hydraulic Clamp (Class IV) | Pro-Clamp System (Class IV) | Hydraulic Clamp (Class IV) | Pro-Clamp System (Class IV) | |
| | | | Second Auxiliary Hydrs | Second Auxiliary Hydrs | |
| <u>A51</u> | | | Hydraulic Angle Blade | Hydr Angle Blade | |
| Enclosed Cab with Heat/AC | | | Travel Motion Alarm | Travel Motion Alarm | |
| Deluxe Cloth Suspension Seat | | | Dlx Panel w/Keyless Ignition | Dlx Panel w/Keyless Ignition | |
| Hydraulic X-Change | | | Radio | Radio | |

| Part Number | Open Cab Packages Description | SLP in US\$ | Discount Percent | Price |
|---------------|-------------------------------|-------------|------------------|-------------|
| M____-P01-O76 | O76 Option Package | \$4,364.00 | 30.0% | \$ 3,054.80 |
| M____-P01-O71 | O71 Option Package | \$3,879.00 | 30.0% | \$ 2,715.30 |
| M____-P01-O51 | O51 Option Package | \$1,569.00 | 30.0% | \$ 1,098.30 |
| <u>O51</u> | <u>O71**</u> | <u>O76</u> | | |

Hydraulic X-Change

Hydraulic X-Change
Hydraulic Clamp (Class IV)

Hydraulic X-Change
Pro-Clamp (Class IV)

NOTE: When adding an Extendable Arm Option to the O71 & A71 Pkg, Secondary Hydraulics is required to be ordered. Pro Clamp is not compatible with Ext Arm

| Part Number | Factory Installed Arm Options Description | SLP in US\$ | Discount Percent | Price |
|---------------|---|-------------|------------------|-------------|
| M3215-R03-C03 | Extendable Arm & Counterweight (E45 Only) Increases operating weight by 731 lbs. Pro-Clamp not compatible | \$5,697.00 | 30.0% | \$ 3,987.90 |
| M____-R03-C02 | Long Arm & Counterweight Increases operating weight by - 476 lbs (E45), 518 lbs (E50) | \$2,033.00 | 30.0% | \$ 1,423.10 |

| Part Number | Factory Installed Options Description | SLP in US\$ | Discount Percent | Price |
|---------------|--|-------------|------------------|-------------|
| M____-R12-C02 | Hydraulic Angle Blade Increases operating weight by 346 lbs | \$2,775.00 | 30.0% | \$ 1,942.50 |
| M____-R04-C02 | Keyless Ignition | \$203.00 | 30.0% | \$ 142.10 |
| M3215-R08-C03 | Hydraulic Clamp - E45 - Available for Std, Long and Ext Arm Second Auxiliary Hydraulics are required when ordering both the Hydraulic Clamp and Extendable Arm from the factory. | \$2,430.00 | 30.0% | \$ 1,701.00 |
| M3219-R08-C03 | Hydraulic Clamp - E50 - Available for Std and Long | \$2,430.00 | 30.0% | \$ 1,701.00 |
| M3215-R08-C12 | Pro Clamp - E45 - Available for Std Arm and Long Arm Only Includes Pro Clamp base and Material Clamp | \$2,930.00 | 30.0% | \$ 2,051.00 |
| M3219-R08-C12 | Pro Clamp - E50 - Available for Std Arm and Long Arm Only Includes Pro Clamp base and Material Clamp | \$2,930.00 | 30.0% | \$ 2,051.00 |
| M____-R26-C02 | Radio | \$397.00 | 30.0% | \$ 277.90 |
| M____-R07-C02 | Second Auxiliary Hydraulics | \$1,366.00 | 30.0% | \$ 956.20 |
| M____-R11-C02 | Travel Motion Alarm | \$285.00 | 30.0% | \$ 199.50 |
| M____-R14-C02 | Deluxe Display Incls Keyless Ignition | \$498.00 | 30.0% | \$ 348.60 |

| Part Number | Factory Installed Track Options Description | SLP in US\$ | Discount Percent | Price |
|---------------|--|-------------|------------------|-------------|
| M____-R02-C02 | Steel Tracks Increases operating weight by 289 lbs | \$2,683.00 | 30.0% | \$ 1,878.10 |

| Part Number | Compact Excavator Description | SLP in US\$ | Discount Percent | Price |
|-------------|---|-------------|------------------|--------------|
| M3221 | E55 Compact Excavator (equipped with Final Tier 4 engine)* | \$75,688.00 | 30.0% | \$ 52,981.60 |



| Part Number | Air Conditioned/Heated Cab Packages Description | SLP in US\$ | Discount Percent | Price |
|---------------|---|-------------|------------------|-------------|
| M3221-P01-A96 | A96 Option Package | \$9,381.00 | 30.0 % | \$ 6,566.70 |
| M3221-P01-A91 | A91 Option Package | \$8,906.00 | 30.0 % | \$ 6,234.20 |
| M3221-P01-A76 | A76 Option Package | \$4,364.00 | 30.0 % | \$ 3,054.80 |
| M3221-P01-A71 | A71 Option Package | \$3,879.00 | 30.0 % | \$ 2,715.30 |
| M3221-P01-A51 | A51 Option Package | \$1,569.00 | 30.0 % | \$ 1,098.30 |

***NOTE: E55 is standard with Enclosed Cab with Heat/AC and Deluxe Cloth Suspension Seat**

A51

Hydraulic X-Change

A71 **

Hydraulic X-Change

Hydraulic Clamp (Class IV)

A76**

Hydraulic X-Change

Pro-Clamp System (Class IV)

A91

Hydraulic X-Change

Hydraulic Clamp (Class IV)

Second Auxiliary Hydr

Hydraulic Angle Blade

Dlx Panel w/Keyless Ignition

Travel Motion Alarm

Radio

A96

Hydraulic X-Change

Pro-Clamp (Class IV)

Second Auxiliary Hydr

Hydraulic Angle Blade

Dlx Panel w/Keyless

Travel Motion Alarm

Radio

****NOTE: When adding an Extendable Arm Option to the A71 Opt Pkg, Secondary Auxiliary Hydraulics will be required to be ordered. Pro Clamp is not compatible with Ext Arm**

| Part Number | Factory Installed Arm Options Description | SLP in US\$ | Discount Percent | Price |
|---------------|--|-------------|------------------|-------------|
| M3221-R03-C03 | Extendable Arm | \$5,897.00 | 30.0 % | \$ 4,127.90 |
| | Increases operating weight by 331 lbs. Pro-Clamp is not compatible | | | |

| Part Number | Factory Installed Options Description | SLP in US\$ | Discount Percent | Price |
|---------------|---|-------------|------------------|-------------|
| M3221-R12-C12 | Hydraulic Angle Blade Increases operating weight by 346 lbs | \$2,775.00 | 30.0% | \$ 1,942.50 |
| M3221-R04-C02 | Keyless Ignition | \$203.00 | 30.0% | \$ 142.10 |
| M3221-R08-C04 | Hydraulic Clamp for Standard Arm | \$2,430.00 | 30.0% | \$ 1,701.00 |
| M3221-R08-C10 | Hydraulic Clamp for Exntendable Arm Secondary Auxiliary Hydraulics are required | \$2,430.00 | 30.0% | \$ 1,701.00 |
| M3221-R08-C13 | Pro Clamp System (Class IV) - Available for Std Arm Only Includes Pro Clamp Base and Material Clamp | \$2,930.00 | 30.0% | \$ 2,051.00 |
| M3221-R26-C02 | Radio | \$397.00 | 30.0% | \$ 277.90 |
| M3221-R07-C02 | Second Auxiliary Hydraulics | \$1,366.00 | 30.0% | \$ 956.20 |
| M3221-R11-C02 | Travel Motion Alarm | \$285.00 | 30.0% | \$ 199.50 |
| M3221-R14-C02 | Deluxe Display Incls Keyless Ignition | \$498.00 | 30.0% | \$ 348.60 |

| Part Number | Factory Installed Track Options Description | SLP in US\$ | Discount Percent | Price |
|---------------|--|-------------|------------------|-------------|
| M3221-R02-C02 | Steel Tracks Increases operating weight by 289 lbs | \$2,683.00 | 30.0% | \$ 1,878.10 |

| Part Number | Compact Excavator Description | SLP in US\$ | Discount Percent | Price |
|-------------|--|-------------|------------------|--------------|
| M5563 | E63 Compact Excavator (equipped with Tier 4 engine) | \$83,867.00 | 30.0% | \$ 58,706.90 |

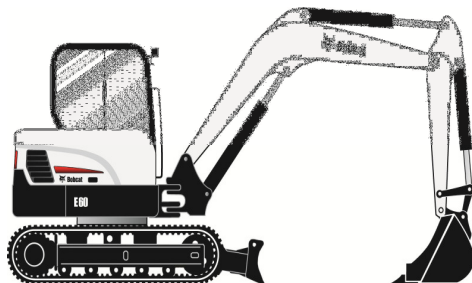

| Part Number | Factory Installed Track Options Description | SLP in US\$ | Discount Percent | Price |
|-------------|---|-------------|------------------|-------|
|-------------|---|-------------|------------------|-------|

| | | | | | |
|---------------|--------------|------------|-------|----|--------|
| M5563-R02-C02 | Steel Tracks | \$1,030.00 | 30.0% | \$ | 721.00 |
|---------------|--------------|------------|-------|----|--------|

Increases operating weight by 330 lbs.

| Part Number | Compact Excavator Description | SLP in US\$ | Discount Percent | Price |
|-------------|---|--------------|------------------|--------------|
| M5583 | E85 Compact Excavator (equipped with Tier 4 Engine) | \$107,565.00 | 30.0% | \$ 75,295.50 |

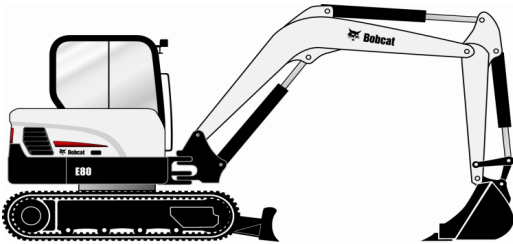

| Part Number | Factory Installed Track Options Description | SLP in US\$ | Discount Percent | Price |
|---------------|--|-------------|------------------|-----------|
| M5583-R02-C02 | Steel Tracks Increases operating weight by 330 lbs. | \$1,030.00 | 30.0% | \$ 721.00 |

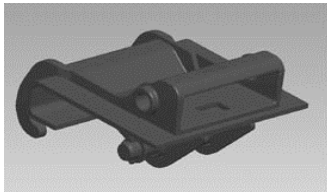
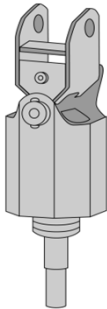

| Part Number | Augers Description | SLP in US\$ | Discount Percent | Labor | Price |
|--|---|-------------|------------------|--------|------------|
| <div><div><p>Auger Interface</p></div><div><p>Auger Drive Unit</p></div></div> | | | | | |
| (E26, 324, E20) 6808799 | Model 10 Auger Drive Unit (If installing on a 322, must order bit, 322 Bolt-On X-Change, and interface listed below. If installing on a E26 or E20 equipped with X-Change, must order bit and interface listed below.) | \$1,330.00 | 24.0 % | \$0.00 | \$1,010.80 |
| (E26, E32i, E32, E35i, E35, E42, E45, E50, E55, E63) 6809442 | Model 15C Auger Drive Unit (Must order Bit and if installing auger on an X-Change equipped excavator, must also order the interface P/N 6817100 listed below.) (Auger drive unit is shipped with a 7/8" round bit retention pin, if used in conjunction with a hex bit a 5/8" Pin Kit P/N 6809733 is required.) | \$1,630.00 | 24.0 % | \$0.00 | \$1,238.80 |
| 7145345 | Model 15H Auger Hex Drive Unit (Must order Bit and if installing auger on an X-Change equipped excavator, must also order the interface P/N 6817100 listed below.) | \$1,630.00 | 24.0 % | \$0.00 | \$1,238.80 |
| (E26, E32i, E32, E35i, E35, E42, E45, E50, E55, E63, E80, E85) 6809445 | Model 30C Auger Drive Unit (Must order Bit and if installing auger on an X-Change equipped excavator, must also order the interface P/N 6817100 OR 7169329 listed below.) (Auger drive unit is shipped with a 7/8" round bit retention pin, if used in conjunction with a hex bit a 5/8" Pin Kit P/N 6809733 is required.) | \$2,130.00 | 24.0 % | \$0.00 | \$1,618.80 |
| 7138264 | Model 30H Auger Hex Drive Unit | \$2,130.00 | 24.0 % | \$0.00 | \$1,618.80 |

(Must order Bit and if installing auger on an X-Change equipped excavator, must also order the interface P/N **6817100 OR 7169329** listed below.)

NOTE: If using with E45, E50 and E55 Long Arm Excs, must order additional Hoses - PN 7214499 - Qty of 2

(E42, E45, E50, E55, E63, E85)

| | | | | | |
|---------|---|------------|--------|--------|------------|
| 7220280 | Model 35PH Auger Drive Unit (Must order Bit and if installing auger on an X-Change equipped excavator, must also order the interface P/N 6817100 OR 7169329 listed below.) (Auger drive unit is shipped with a 7/8" round bit retention pin, if used in conjunction with a hex bit a 5/8" Pin Kit P/N 6809733 is required.) | \$3,270.00 | 24.0 % | \$0.00 | \$2,485.20 |
|---------|---|------------|--------|--------|------------|

(E42, E45, E50, E55, E63, E85)

| | | | | | |
|---------|---|------------|--------|--------|------------|
| 7227984 | Model 50PH Auger Hex Drive Unit (Must order Bit and if installing auger on an X-Change equipped excavator, must also order the interface P/N 6817100 OR 7169329 listed below.) | \$3,795.00 | 24.0 % | \$0.00 | \$2,884.20 |
|---------|---|------------|--------|--------|------------|

| Part Number | Accessories Description | SLP in US\$ | Discount Percent | Labor | Price |
|-------------|--|-------------|------------------|--------|----------|
| 6817100 | X-Change Auger Interface, E20 - E55, E63 | \$305.00 | 24.0 % | \$0.00 | \$231.80 |
| 7169329 | E80/E85 Mounting Frame | \$735.00 | 24.0 % | \$0.00 | \$558.60 |

Auger Drive & Bit Recommendations

Model 10 Augers on E20/E26 Excavators—Recommended bit size 6" – 36"
Model 15C/15H & 30C/30H Augers on E26-435, E32i-E55, E63, E85 Excavators—Recommended bit size 6"-36"
Model 35PH/50PH Augers—Recommended bit size - HD - 8", 12", 18", 24", 30", 36", 48" And Rock Bits - 8", 12", 18", 24", 30"
Auger bit combinations should be used as a guideline. Recommendations are based upon average digging conditions.

| Part Number | Breaker, Hydraulic Description | SLP in US\$ | Discount Percent | Labor | Price |
|-------------|--------------------------------|-------------|------------------|-------|-------|
|-------------|--------------------------------|-------------|------------------|-------|-------|

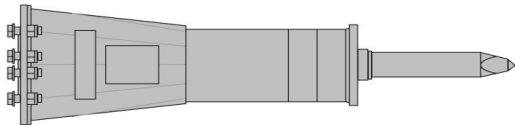

| Part Number | HB280 Breaker Description | SLP in US\$ | Discount Percent | Labor | Price |
|-------------|--|-------------|------------------|--------|------------|
| (418) | | | | | |
| 7133202 | HB280 Breaker (Includes Nail Point, gauge tool, retainer clip and hose protector) (Must also order hose kit and mounting cap) | \$4,535.00 | 24.0 % | \$0.00 | \$3,446.60 |
| | <i><u>Accessories – HB280</u></i> | | | | |
| 7170566 | Hose Kit - 418 | \$180.00 | 24.0 % | \$0.00 | \$136.80 |
| 7160677 | Pin-On Mounting Cap - 418 | \$90.00 | 24.0 % | \$0.00 | \$68.40 |

| Part Number | HB680 Breaker Description | SLP in US\$ | Discount Percent | Labor | Price |
|-------------|---|-------------|------------------|--------|------------|
| (E20, E26) | | | | | |
| 7113419 | HB680 Breaker (Includes Nail Point, fixing cap bolts, cradle, isolation mount, gauge tool, retainer clip and hose protector) (Must also order X-Change Mounting Frame and Hose Kit) | \$4,430.00 | 24.0 % | \$0.00 | \$3,366.80 |
| | <i><u>Mounting Frames –HB680</u></i> | | | | |
| 7117752 | Pin-On Mounting Cap – E20 (Must also order a hose kit, P/N 7117823) | \$280.00 | 24.0 % | \$0.00 | \$212.80 |
| 7113656 | X-Change Mounting Cap – E26 (Must also order a hose kit, P/N 7117823 or 7117832) | \$460.00 | 24.0 % | \$0.00 | \$349.60 |
| | <i><u>Accessories – HB680</u></i> | | | | |
| 7117823 | Hose Kit – E20, E26 (Includes hoses and quick couplers) | \$195.00 | 24.0 % | \$0.00 | \$148.20 |
| 7117832 | Hose Kit – E26 Long Arm (Includes hoses and quick couplers) | \$195.00 | 24.0 % | \$0.00 | \$148.20 |

| Part Number | HB880 Breaker Description | SLP in US\$ | Discount Percent | Labor | Price |
|------------------------|--|-------------|------------------|--------|------------|
| (E32i, E32, E35i, E35) | | | | | |
| 7113420 | HB880 Breaker (Includes Nail Point, fixing cap bolts, cradle, isolation mount, gauge tool, retainer clip | \$6,275.00 | 24.0 % | \$0.00 | \$4,769.00 |

and hose protector) (Must also order X-Change Mounting Cap and Hose Kit)
(Must also order Auxiliary Hydraulics p/n 7126596 if using with 329 excavator)

Mounting Frame – HB880

| | | | | | |
|----------------|--|-----------------|---------------|---------------|-----------------|
| 7113657 | X-Change Mounting Cap (Must also order a hose kit) | \$475.00 | 24.0 % | \$0.00 | \$361.00 |
|----------------|--|-----------------|---------------|---------------|-----------------|

Accessories - HB880

| | | | | | |
|----------------|---|-----------------|---------------|---------------|-----------------|
| 6728963 | Hose Kit - E32, E35 (Includes hoses and quick couplers) | \$195.00 | 24.0 % | \$0.00 | \$148.20 |
| 7180019 | Hose Kit - E32 Long Arm, E35 Long Arm (Includes hoses and quick couplers) | \$235.00 | 24.0 % | \$0.00 | \$178.60 |

| Part Number | HB980 Breaker Description | SLP in US\$ | Discount Percent | Labor | Price |
|------------------------|--------------------------------------|--------------------|-----------------------------|--------------|--------------|
|------------------------|--------------------------------------|--------------------|-----------------------------|--------------|--------------|

| | | | | | |
|--|--|-------------------|---------------|---------------|-------------------|
| (E32i, E32, E35i, E35, E42, E45, E50) | | | | | |
| 7113421 | HB980 Breaker (Includes Nail Point, fixing cap bolts, cradle, isolation mount, gauge tool, retainer clip and hose protector) (Must also order X-Change Mounting Cap and Hose Kit) (Must also order Auxiliary Hydraulics p/n 7126596 if using with 329 excavator) | \$7,860.00 | 24.0 % | \$0.00 | \$5,973.60 |

Mounting Frame –HB980

| | | | | | |
|----------------|--|-----------------|---------------|---------------|-----------------|
| 7113657 | X-Change Mounting Cap (Must also order a hose kit) | \$475.00 | 24.0 % | \$0.00 | \$361.00 |
|----------------|--|-----------------|---------------|---------------|-----------------|

Accessories –HB980

| | | | | | |
|----------------|--|-----------------|---------------|---------------|-----------------|
| 6728967 | Hose Kit - E42, E50 Long Arm, E55 Long Arm (Includes hoses and quick couplers) | \$195.00 | 24.0 % | \$0.00 | \$148.20 |
| 6728963 | Hose Kit - E32,E35 (Includes hoses and quick couplers) | \$195.00 | 24.0 % | \$0.00 | \$148.20 |
| 7180019 | Hose Kit - E32,E35,E42,E45 - All with Long Arm (Includes hoses and quick couplers) | \$235.00 | 24.0 % | \$0.00 | \$178.60 |
| 7114762 | Hose Kit - E42,E45,E50 (Includes hoses and quick couplers) | \$195.00 | 24.0 % | \$0.00 | \$148.20 |

| Part Number | HB1180 Breaker Description | SLP in US\$ | Discount Percent | Labor | Price |
|------------------------|---------------------------------------|--------------------|-----------------------------|--------------|--------------|
|------------------------|---------------------------------------|--------------------|-----------------------------|--------------|--------------|

(E42, E45, E50, E55, E63, E85)

| | | | | | |
|---------|---|-------------|--------|--------|------------|
| 7115923 | HB1180 Breaker (Includes Nail Point, fixing cap bolts, cradle, isolation mount, gauge tool, retainer clip and hose protector) (Must also order X-Change Mounting Cap and Hose Kit) *Approved for use with E60, SN AGSZ11321 & Above | \$10,335.00 | 24.0 % | \$0.00 | \$7,854.60 |
|---------|---|-------------|--------|--------|------------|

Mounting Frame –HB1180

| | | | | | |
|--------------------------------|---|----------|--------|--------|----------|
| (E42, E45, E50, E55, E63, E85) | | | | | |
| 7117325 | X-Change Mounting Cap (Must also order a hose kit) | \$555.00 | 24.0 % | \$0.00 | \$421.80 |
| (E80, E85) | | | | | |
| 7168502 | Pin-On Mounting Cap (Must also order a hose kit, P/N 7130290) | \$720.00 | 24.0 % | \$0.00 | \$547.20 |

Accessories –HB1180

| | | | | | |
|---------|--|----------|--------|--------|----------|
| 7114762 | Hose Kit-E42, E45, E50 | \$195.00 | 24.0 % | \$0.00 | \$148.20 |
| 6728967 | Hose Kit – E50 - All with long arm, E55 | \$195.00 | 24.0 % | \$0.00 | \$148.20 |
| 7180019 | Hose Kit – E42, E45 – all with long arm | \$235.00 | 24.0 % | \$0.00 | \$178.60 |
| 7176608 | Hose Kit – E63 , E85 | \$275.00 | 24.0 % | \$0.00 | \$209.00 |

| Part Number | HB1380 Breaker Description | SLP in US\$ | Discount Percent | Labor | Price |
|-------------|-------------------------------|-------------|------------------|-------|-------|
|-------------|-------------------------------|-------------|------------------|-------|-------|

| | | | | | |
|------------|---|-------------|--------|--------|------------|
| (E63, E85) | | | | | |
| 7157576 | HB1380 Breaker (Includes Nail Point, fixing cap bolts, cradle, isolation mount, gauge tool, retainer clip and hose protector) (Must also order Loader Mounting Frame and Hose Kit) (Special Applications Kit must be used when operating a Hydraulic Breaker) *Approved for use with E60, SN AGSZ11321 & Above | \$12,825.00 | 24.0 % | \$0.00 | \$9,747.00 |

Mounting Frame –HB1380

| | | | | | |
|---------|---|----------|--------|--------|----------|
| (E63) | | | | | |
| 7117325 | X-Change Mounting Cap (Must also order a hose kit, P/N 7176608) | \$555.00 | 24.0 % | \$0.00 | \$421.80 |
| (E85) | | | | | |
| 7168502 | Pin-On Mounting Cap (Must also order a hose kit, P/N 7176608) | \$720.00 | 24.0 % | \$0.00 | \$547.20 |

Accessories – HB1380

| | | | | | |
|---------|--------------------------|----------|--------|--------|----------|
| 7176608 | Hose Kit E63, E85 | \$275.00 | 24.0 % | \$0.00 | \$209.00 |
|---------|--------------------------|----------|--------|--------|----------|

(Includes hoses and quick couplers)

| Part Number | HB2380 Breaker Description | SLP in US\$ | Discount Percent | Labor | Price |
|-------------|-------------------------------|-------------|------------------|-------|-------|
|-------------|-------------------------------|-------------|------------------|-------|-------|

(E85)

| | | | | | |
|---------|---|-------------|--------|--------|-------------|
| 7133203 | HB2380 Breaker (Includes Nail Point, fixing cap bolts, cradle, isolation mount, and hose protector) (Must also order Pin-On Mounting Cap and Hose Kit) | \$15,760.00 | 24.0 % | \$0.00 | \$11,977.60 |
|---------|---|-------------|--------|--------|-------------|

Mounting Frames –HB2380

(E85)

| | | | | | |
|---------|---|----------|--------|--------|----------|
| 7168502 | Pin-On Mounting Cap (Must also order a hose kit, P/N 7176608) | \$720.00 | 24.0 % | \$0.00 | \$547.20 |
|---------|---|----------|--------|--------|----------|

Accessories – HB2380

| | | | | | |
|---------|---|----------|--------|--------|----------|
| 7176608 | Hose Kit- E85 (Includes hoses and quick couplers) | \$275.00 | 24.0 % | \$0.00 | \$209.00 |
|---------|---|----------|--------|--------|----------|

| Part Number | Buckets Description | SLP in US\$ | Discount Percent | Labor | Price |
|-------------|------------------------|-------------|------------------|-------|-------|
|-------------|------------------------|-------------|------------------|-------|-------|

(418 Pin-On Style)

| | | | | | |
|---------|--|----------|--------|--------|----------|
| 7157626 | 8" Trenching Bucket with Teeth | \$380.00 | 24.0 % | \$0.00 | \$288.80 |
| 7140493 | 12" Trenching Bucket with Teeth | \$415.00 | 24.0 % | \$0.00 | \$315.40 |
| 7140489 | 16" Trenching Bucket with Teeth | \$430.00 | 24.0 % | \$0.00 | \$326.80 |
| 7150275 | 32" Grading Bucket, No Teeth | \$515.00 | 24.0 % | \$0.00 | \$391.40 |

(E20)

| | | | | | |
|---------|--|----------|--------|--------|----------|
| 6715495 | 9" Trenching Bucket, 2 Bolt-On Teeth | \$420.00 | 24.0 % | \$0.00 | \$319.20 |
| 6715496 | 12" Trenching Bucket, 3 Bolt-On Teeth | \$465.00 | 24.0 % | \$0.00 | \$353.40 |
| 6715497 | 16" Trenching Bucket, 3 Bolt-On Teeth | \$510.00 | 24.0 % | \$0.00 | \$387.60 |
| 7109522 | 18" Trenching Bucket, 4 Bolt-On Teeth | \$525.00 | 24.0 % | \$0.00 | \$399.00 |
| 6715498 | 20" Trenching Bucket, 4 Bolt-On Teeth | \$555.00 | 24.0 % | \$0.00 | \$421.80 |
| 6715499 | 39" Grading Bucket, No Teeth | \$585.00 | 24.0 % | \$0.00 | \$444.60 |

Note: The 9"- 18" buckets are the same buckets as used with the 406 Backhoe.

(E26)

| | | | | | |
|---------|--|----------|--------|--------|----------|
| 6735375 | 13" Trenching Bucket, 3 Bolt-On Teeth | \$650.00 | 24.0 % | \$0.00 | \$494.00 |
| 6735380 | 16" Trenching Bucket, 4 Bolt-On Teeth | \$680.00 | 24.0 % | \$0.00 | \$516.80 |

| | | | | | |
|--|---|------------|--------|--------|----------|
| 6735395 | 20" Trenching Bucket, 4 Bolt-On Teeth | \$735.00 | 24.0 % | \$0.00 | \$558.60 |
| 6735399 | 24" Trenching Bucket, 5 Bolt-On Teeth | \$790.00 | 24.0 % | \$0.00 | \$600.40 |
| 6735443 | 39" Grading Bucket, No Teeth | \$1,010.00 | 24.0 % | \$0.00 | \$767.60 |
| Note: These buckets are the same buckets as used with the 607 Backhoe. | | | | | |
| 6817096 | 55" Grading Blade | \$755.00 | 24.0 % | \$0.00 | \$573.80 |
| (E32i, E32, E35i, E35) CLASS III BUCKETS | | | | | |
| M7024-R01-C03 | 12" Trenching Bucket, Smooth Lip | \$685.00 | 24.0 % | \$0.00 | \$520.60 |
| M7024-R01-C02 | 12" Trenching Bucket, Severe Duty 3 Weld-on Teeth | \$870.00 | 24.0 % | \$0.00 | \$661.20 |
| M7024-R01-C01 | 12" Trenching Bucket, 3 Weld-on Teeth | \$755.00 | 24.0 % | \$0.00 | \$573.80 |
| M7031-R01-C03 | 16" Trenching Bucket, Smooth Lip | \$695.00 | 24.0 % | \$0.00 | \$528.20 |
| M7031-R01-C02 | 16" Trenching Bucket, Severe Duty 4 Weld-on Teeth | \$895.00 | 24.0 % | \$0.00 | \$680.20 |
| M7031-R01-C01 | 16" Trenching Bucket, 3 Weld-on Teeth | \$760.00 | 24.0 % | \$0.00 | \$577.60 |
| M7023-R01-C03 | 18" Trenching Bucket, Smooth Lip | \$770.00 | 24.0 % | \$0.00 | \$585.20 |
| M7023-R01-C02 | 18" Trenching Bucket, Severe Duty 4 Weld-on Teeth | \$980.00 | 24.0 % | \$0.00 | \$744.80 |
| M7023-R01-C01 | 18" Trenching Bucket, 4 Weld-on Teeth | \$825.00 | 24.0 % | \$0.00 | \$627.00 |
| M7027-R01-C03 | 20" Trenching Bucket, Smooth Lip | \$785.00 | 24.0 % | \$0.00 | \$596.60 |
| M7027-R01-C01 | 20" Trenching Bucket, 4 Weld-On Teeth | \$835.00 | 24.0 % | \$0.00 | \$634.60 |
| M7021-R01-C03 | 24" Trenching Bucket, Smooth Lip | \$835.00 | 24.0 % | \$0.00 | \$634.60 |
| M7021-R01-C02 | 24" Trenching Bucket, Severe Duty 4 Weld-on Teeth | \$1,055.00 | 24.0 % | \$0.00 | \$801.80 |
| M7021-R01-C01 | 24" Trenching Bucket, 4 Weld-on Teeth | \$885.00 | 24.0 % | \$0.00 | \$672.60 |
| M7028-R01-C03 | 30" Trenching Bucket, Smooth Lip | \$885.00 | 24.0 % | \$0.00 | \$672.60 |
| M7028-R01-C01 | 30" Trenching Bucket, 5 Weld-On Teeth | \$1,000.00 | 24.0 % | \$0.00 | \$760.00 |
| M7029-R01-C03 | 36" Trenching Bucket, Smooth Lip | \$940.00 | 24.0 % | \$0.00 | \$714.40 |
| M7029-R01-C01 | 36" Trenching Bucket, 6 Weld-on Teeth | \$1,095.00 | 24.0 % | \$0.00 | \$832.20 |
| 6735443 | 39" Grading Bucket, No Teeth | \$1,010.00 | 24.0 % | \$0.00 | \$767.60 |
| Note: This bucket are the same buckets as used with the 709 & 8811 Backhoes. | | | | | |
| 6817096 | 55" Grading Blade | \$755.00 | 24.0 % | \$0.00 | \$573.80 |
| (E42 "Standard" Buckets) CLASS III BUCKETS | | | | | |
| M7024-R01-C02 | 12" Severe Duty Trenching Bucket, 3 Weld-On Teeth | \$870.00 | 24.0 % | \$0.00 | \$661.20 |
| M7031-R01-C02 | 16" Severe Duty Trenching Bucket, 4 Weld-On Teeth | \$895.00 | 24.0 % | \$0.00 | \$680.20 |
| M7023-R01-C02 | 18" Severe Duty Trenching Bucket, 4 Weld-On Teeth | \$980.00 | 24.0 % | \$0.00 | \$744.80 |
| M7021-R01-C02 | 24" Severe Duty Trenching Bucket, 4 Weld-On Teeth | \$1,055.00 | 24.0 % | \$0.00 | \$801.80 |

(E42, E45, E50, E55, E63) CLASS IV BUCKETS

| | | | | | |
|-------------------------------|--|-------------------|---------------|---------------|-------------------|
| M7025-R01-C03 | 12" Trenching Bucket, Smooth Lip | \$815.00 | 24.0 % | \$0.00 | \$619.40 |
| M7025-R01-C02 | 12" Severe Duty Trenching Bucket, 3 Weld-On Teeth | \$900.00 | 24.0 % | \$0.00 | \$684.00 |
| M7025-R01-C01 | 12" Trenching Bucket, 3 Weld-on Teeth | \$830.00 | 24.0 % | \$0.00 | \$630.80 |
| M7030-R01-C03 | 18" Trenching Bucket, Smooth Lip | \$920.00 | 24.0 % | \$0.00 | \$699.20 |
| M7030-R01-C02 | 18" Severe Duty Trenching Bucket, 4 Weld-On Teeth | \$1,080.00 | 24.0 % | \$0.00 | \$820.80 |
| M7030-R01-C01 | 18" Trenching Bucket, 4 Weld-on Teeth | \$1,005.00 | 24.0 % | \$0.00 | \$763.80 |
| M7022-R01-C03 | 24" Trenching Bucket, Smooth Lip | \$1,025.00 | 24.0 % | \$0.00 | \$779.00 |
| M7022-R01-C02 | 24" Severe Duty Trenching Bucket, 4 Weld-On Teeth | \$1,245.00 | 24.0 % | \$0.00 | \$946.20 |
| M7022-R01-C01 | 24" Trenching Bucket, 4 Weld-on Teeth | \$1,105.00 | 24.0 % | \$0.00 | \$839.80 |
| M7026-R01-C03 | 30" Trenching Bucket, Smooth Lip | \$1,140.00 | 24.0 % | \$0.00 | \$866.40 |
| M7026-R01-C02 | 30" Trenching Bucket, Severe Duty, with 5 Weld-on Teeth | \$1,405.00 | 24.0 % | \$0.00 | \$1,067.80 |
| M7026-R01-C01 | 30" Trenching Bucket, with 5 Weld-on Teeth | \$1,215.00 | 24.0 % | \$0.00 | \$923.40 |
| M7020-R01-C03 | 36" Trenching Bucket, Smooth Lip | \$1,255.00 | 24.0 % | \$0.00 | \$953.80 |
| M7020-R01-C02 | 36" Trenching Bucket, Severe Duty, with 6 Weld-on Teeth | \$1,515.00 | 24.0 % | \$0.00 | \$1,151.40 |
| M7020-R01-C01 | 36" Trenching Bucket, 6 Weld-on Teeth | \$1,345.00 | 24.0 % | \$0.00 | \$1,022.20 |
| 6735370 | 52" Grading Bucket, No Teeth | \$1,240.00 | 24.0 % | \$0.00 | \$942.40 |
| 6817096 | 55" Grading Blade | \$755.00 | 24.0 % | \$0.00 | \$573.80 |
| (E85- Pin-On Buckets) | | | | | |
| 7171895 | 18" Trenching Bucket, with 3 Weld-On Teeth | \$1,120.00 | 24.0 % | \$0.00 | \$851.20 |
| 7171893 | 24" Trenching Bucket, with 4 Weld-On Teeth | \$1,280.00 | 24.0 % | \$0.00 | \$972.80 |
| 7171897 | 36" Trenching Bucket, with 5 Weld-On Teeth | \$1,605.00 | 24.0 % | \$0.00 | \$1,219.80 |
| 7171899 | 54" Grading Bucket, No Teeth | \$2,015.00 | 24.0 % | \$0.00 | \$1,531.40 |
| 7171901 | 48" Tilting Grade Bucket, No Teeth | \$7,175.00 | 24.0 % | \$0.00 | \$5,453.00 |

| Part Number | Clamp, Hydraulic Description | SLP in US\$ | Discount Percent | Labor | Price |
|----------------|---------------------------------|-------------|---------------------|-------|-------|
|----------------|---------------------------------|-------------|---------------------|-------|-------|

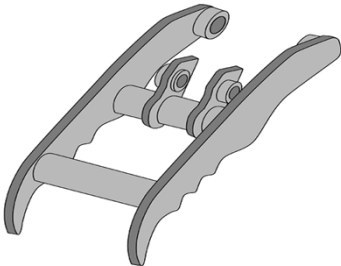

Hydraulic Clamp is NOT recommended in combination with Hydraulic Breakers

| | | | | | |
|---|--|------------|--------|----------|------------|
| (E20) 7258209 | Hydraulic Clamp (Incls cylinder, hoses & pins) (Price includes \$225 for installation) | \$975.00 | 24.0 % | \$225.00 | \$966.00 |
| (E26) CLASS III 7206504 | Hydraulic Clamp, standard arm (Incls cylinder, hoses & pins) (Price includes \$225 for installation) | \$1,785.00 | 24.0 % | \$225.00 | \$1,581.60 |
| 7206505 | Hydraulic Clamp, long arm (Incls cylinder, hoses & pin) (Price includes \$225 for installation) | \$1,785.00 | 24.0 % | \$225.00 | \$1,581.60 |
| (E32i, E32, E35i, E35) CLASS III 7171388 | Hydraulic Clamp, standard arm (Incls cylinder, hoses & pins) (Includes cylinder, hoses & pins) (Price includes \$225 for installation) | \$1,920.00 | 24.0 % | \$225.00 | \$1,684.20 |
| 7171389 | Hydraulic Clamp, long arm (Incls cylinder, hoses & pin) (Includes cylinder, hoses & pins) (Price includes \$225 for installation) | \$1,920.00 | 24.0 % | \$225.00 | \$1,684.20 |
| 7203200 | Hydraulic Clamp, Extendable arm (Incls cylinder, hoses & pins) (The Hydraulic Clamp is approved for use with the extendable arm extended) (Price includes \$225 for installation) | \$1,920.00 | 24.0 % | \$225.00 | \$1,684.20 |
| (E42) CLASS III 7182692 | Hydraulic Clamp, standard arm (incls cylinder, hoses & pins) (Price includes \$225 for installation) | \$2,020.00 | 24.0 % | \$225.00 | \$1,760.20 |
| 7182693 | Hydraulic Clamp, long arm (incls cylinder, hoses & pins) | \$2,020.00 | 24.0 % | \$225.00 | \$1,760.20 |

(Price includes \$225 for installation)

(E42, E45) CLASS IV

| | | | | | |
|---------|--|------------|--------|----------|------------|
| 7186614 | Hydraulic Clamp, standard arm (Incls cylinder, hoses & pins) (Price includes \$225 for installation) | \$2,330.00 | 24.0 % | \$225.00 | \$1,995.80 |
| 7186615 | Hydraulic Clamp, long arm (Incls cylinder, hoses & pins) (Price includes \$225 for installation) | \$2,330.00 | 24.0 % | \$225.00 | \$1,995.80 |
| 7269969 | Hydraulic Clamp, Extendable arm (Incls cylinder, hoses & pins) (Price includes \$225 for installation) | \$2,330.00 | 24.0 % | \$225.00 | \$1,995.80 |

(E50) CLASS IV

| | | | | | |
|---------|--|------------|--------|----------|------------|
| 7182661 | Hydraulic Clamp, Std Arm (Incls cylinder, hoses & pins) (Price includes \$225 for installation) | \$2,430.00 | 24.0 % | \$225.00 | \$2,071.80 |
| 7182663 | Hydraulic Clamp, Long arm (Incls cylinder, hoses & pins) (Price includes \$225 for installation) | \$2,430.00 | 24.0 % | \$225.00 | \$2,071.80 |

(E55) CLASS IV

| | | | | | |
|---------|--|------------|--------|----------|------------|
| 7182663 | Hydraulic Clamp, (Incls cylinder, hoses & pins) (Price includes \$225 for installation) | \$2,430.00 | 24.0 % | \$225.00 | \$2,071.80 |
| 7269968 | Hydraulic Clamp, Extendable Arm (Incls cylinder, hoses & pins) (Price includes \$225 for installation) | \$2,430.00 | 24.0 % | \$225.00 | \$2,071.80 |

(E63)

| | | | | | |
|---------|---|------------|--------|----------|------------|
| 7187919 | Hydraulic Clamp, (Incls cylinder, hoses & pins) (Price includes \$225 for installation) | \$2,710.00 | 24.0 % | \$225.00 | \$2,284.60 |
|---------|---|------------|--------|----------|------------|

(E85)

| | | | | | |
|---------|--|------------|--------|----------|------------|
| 7171909 | Hydraulic Clamp (Incls cylinder, hoses & pins) (Price includes \$225 for installation) | \$3,895.00 | 24.0 % | \$225.00 | \$3,185.20 |
|---------|--|------------|--------|----------|------------|

| Part Number | Pro Clamp System Description | SLP in US\$ | Discount Percent | Labor | Price |
|-------------|------------------------------|-------------|------------------|-------|-------|
|-------------|------------------------------|-------------|------------------|-------|-------|

(E32i, E32, E35i, E35) CLASS III

| | | | | | |
|---------|---|------------|--------|----------|------------|
| 7221006 | Pro Clamp System Kit for Standard Arm (Not compatible with Ext Arm) (Includes cylinder, hoses & pins, Pro Clamp and Material Clamp) | \$2,420.00 | 24.0 % | \$225.00 | \$2,064.20 |
|---------|---|------------|--------|----------|------------|

| | | | | | |
|--------------------------------|--|-------------------|---------------|-----------------|-------------------|
| 7221011 | (Price includes \$225 for installation) | | | | |
| | Pro Clamp System Kit for Long Arm (Not compatible with Ext Arm) | \$2,420.00 | 24.0 % | \$225.00 | \$2,064.20 |
| | (Includes cylinder, hoses & pins, Pro Clamp and Material Clamp) | | | | |
| (E42, E45) CLASS IV 7240479 | (Price includes \$225 for installation) | | | | |
| | Pro Clamp System Kit for Standard Arm (Not compatible with Ext Arm) | \$2,900.00 | 24.0 % | \$225.00 | \$2,429.00 |
| | (Includes cylinder, hoses & pins, Pro Clamp and Material Clamp) | | | | |
| 7240481 | (Price includes \$225 for installation) | | | | |
| | Pro Clamp System Kit for Long Arm (Not compatible with Ext Arm) | \$2,900.00 | 24.0 % | \$225.00 | \$2,429.00 |
| | (Includes cylinder, hoses & pins, Pro Clamp and Material Clamp) | | | | |
| (E50) CLASS IV 7240475 | (Price includes \$225 for installation) | | | | |
| | Pro Clamp System Kit for Standard Arm | \$2,900.00 | 24.0 % | \$225.00 | \$2,429.00 |
| | (Includes cylinder, hoses & pins, Pro Clamp and Material Clamp) | | | | |
| 7240477 | (Price includes \$225 for installation) | | | | |
| | Pro Clamp System Kit for Long Arm | \$2,900.00 | 24.0 % | \$225.00 | \$2,429.00 |
| | (Includes cylinder, hoses & pins, Pro Clamp and Material Clamp) | | | | |
| (E55) CLASS IV 7240477 | (Price includes \$225 for installation) | | | | |
| | Pro Clamp System Kit for Standard Arm | \$2,900.00 | 24.0 % | \$225.00 | \$2,429.00 |
| | (Includes cylinder, hoses & pins, Pro Clamp and Material Clamp) | | | | |
| | (Price includes \$225 for installation) | | | | |

| Part Number | Flail Mower Description | SLP in US\$ | Discount Percent | Labor | Price |
|-------------|-------------------------|-------------|------------------|-------|-------|
|-------------|-------------------------|-------------|------------------|-------|-------|

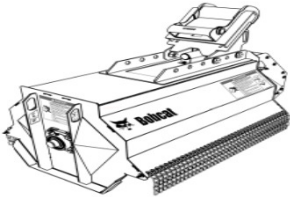

| | | | | | |
|-----------------------------------|---|-------------------|---------------|---------------|-------------------|
| (E32i, E32, E35i, E35) 7225484 | | | | | |
| | 30" Flail Mower - 30FM | \$6,855.00 | 24.0 % | \$0.00 | \$5,209.80 |
| | (Approved only for excavator models equipped with an enclsoed cab) (Must also order a Case Drain Kit, hose kit and mounting cap) | | | | |

(E42, E45, E50, E55)

| | | | | | |
|---------|--|------------|--------|--------|------------|
| 7225485 | 40" Flail Mower - 40FM (Approved only for excavator models equipped with an enclsoed cab) (Must also order a Case Drain Kit, hose kit and mounting cap) | \$7,630.00 | 24.0 % | \$0.00 | \$5,798.80 |
|---------|--|------------|--------|--------|------------|

| | | | | | |
|------------|--|------------|--------|--------|------------|
| (E63, E85) | | | | | |
| 7225486 | 40" Reinforced Flail Mower - 40FMR (Approved only for excavator models equipped with an enclsoed cab) (Must also order a Case Drain Kit, hose kit and mounting cap) | \$8,555.00 | 24.0 % | \$0.00 | \$6,501.80 |

| Part Number | Factory Installed Accessories for Flail Mower Description | SLP in US\$ | Discount Percent | Labor | Price |
|--|--|-------------|------------------|--------|----------|
| <u>Accessories for 30" Flail Mower - 30FM</u> | | | | | |
| (E32, E32i, E35i, E35) | | | | | |
| 7245468 | Hoses for Std Arm (Incls Hoses and quick couplers) Must also order 7245617 and 7238337) | \$205.00 | 24.0 % | \$0.00 | \$155.80 |
| 7238337 | X-Change Mounting Cap (Mounting cap will arrive assembled on Flail Mower) (Must order Hoses) | \$790.00 | 24.0 % | \$0.00 | \$600.40 |
| <u>Accessories for 40" Flail Mower - 40FM</u> | | | | | |
| (E42, E45, E50, E55) | | | | | |
| 7245468 | Hoses for Std Arm (Incls Hoses and quick couplers) Must also order a Mounting Cap - And Case Drain Kit) | \$205.00 | 24.0 % | \$0.00 | \$155.80 |
| 7245459 | Hoses for Long Arm and Ext Arm (Incls Hoses and quick couplers) Must also order a Mounting Cap - And Case Drain Kit) | \$230.00 | 24.0 % | \$0.00 | \$174.80 |
| 7238337 | X-Change Mounting Cap (Must also order a Hose Kit and Case Drain Kit) | \$790.00 | 24.0 % | \$0.00 | \$600.40 |
| 7246964 | Pin-On Mounting Cap (Must also order a Hose Kit and Case Drain Kit) | \$790.00 | 24.0 % | \$0.00 | \$600.40 |
| <u>Accessories for 40" Reinforced Flail Mower - 40FMR</u> | | | | | |
| (E63, E85) | | | | | |
| 7260182 | Hoses for 40FMR (Incls Hoses and quick couplers) Must also order a Mounting Cap - And Case Drain Kit) | \$230.00 | 24.0 % | \$0.00 | \$174.80 |
| 7238337 | E63 - X-Change Mounting Cap (Must also order a Hose Kit and Case Drain Kit) | \$790.00 | 24.0 % | \$0.00 | \$600.40 |
| 7238338 | E85 - Pin-On Mounting Cap | \$995.00 | 24.0 % | \$0.00 | \$756.20 |

(Must also order a Hose Kit and Case Drain Kit)

| Part Number | Coupler, Pin Grabber Description | SLP in US\$ | Discount Percent | Labor | Price |
|-------------|----------------------------------|-------------|------------------|-------|-------|
|-------------|----------------------------------|-------------|------------------|-------|-------|

(E85)

| | | | | | |
|---------|---|------------|--------|--------|------------|
| 7171904 | Coupler, Pin Grabber** (Compatible with attachment pin spacing of 11.5 inches) (E85 to E85 attachments) | \$2,460.00 | 24.0 % | \$0.00 | \$1,869.60 |
|---------|---|------------|--------|--------|------------|

| | | | | | |
|---------|--|------------|--------|--------|------------|
| 7171906 | Coupler, Pin Grabber** Compatible with attachment pin spacing of 10.8 inches) (E85 to 442 attachments) | \$2,560.00 | 24.0 % | \$0.00 | \$1,945.60 |
|---------|--|------------|--------|--------|------------|

****NOTE: If used on more than one attachment, must order the following for each additional attachment:**

7004571 Pin - 2 ea

7007708 Bolt - 2 ea

7007801 Nut - 2 ea

| Part Number | Grapple, 3-Tine Description | SLP in US\$ | Discount Percent | Labor | Price |
|-------------|-----------------------------|-------------|------------------|-------|-------|
|-------------|-----------------------------|-------------|------------------|-------|-------|

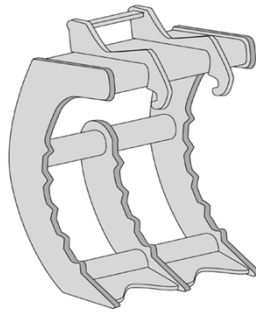

(E26, E32i, E32, E35i, E35)

| | | | | | |
|---------|--|----------|--------|--------|----------|
| 7102977 | 3-Tine Grapple, CLASS III (X-Chg System Required) (Hydraulic Clamp is recommended when using 3-Tine Grapple) | \$655.00 | 24.0 % | \$0.00 | \$497.80 |
|---------|--|----------|--------|--------|----------|

(E42, E45, E50, E55, E60, E63)

| | | | | | |
|---------|---|----------|--------|--------|----------|
| 6817104 | 3-Tine Grapple, CLASS IV (X-Chg System Required) (Hydraulic Clamp is recommended when using 3-Tine Grapple) | \$695.00 | 24.0 % | \$0.00 | \$528.20 |
|---------|---|----------|--------|--------|----------|

| Part Number | Hydra-Tilt Description | SLP in US\$ | Discount Percent | Labor | Price |
|-------------|------------------------|-------------|------------------|-------|-------|
|-------------|------------------------|-------------|------------------|-------|-------|

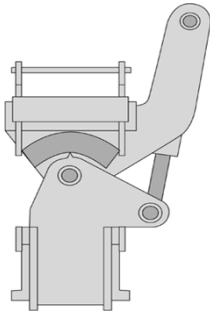

| | | | | | |
|--|---|------------|--------|--------|------------|
| (E26, E32i, E32, E35i, E35, E42, E45, E50, E55, E63) | | | | | |
| 6728578 | Hydra-Tilt (Must also order Hose Kit below) (Must also order Auxiliary Hydraulics p/n 7126596 if using with 329 excavator) | \$2,030.00 | 24.0 % | \$0.00 | \$1,542.80 |

*The Extendible Arm must be pinned in the retracted position to use hydraulic attachments.

| Part Number | Accessories Description | SLP in US\$ | Discount Percent | Labor | Price |
|-------------|-------------------------|-------------|------------------|-------|-------|
|-------------|-------------------------|-------------|------------------|-------|-------|

| | | | | | |
|----------------------------------|---|----------|--------|---------|----------|
| (E26, E32i, E32, E35i, E35, E63) | | | | | |
| 6729174 | Excavator Hose Kit (This hose kit must be used on above excavators when using a Hydra-Tilt) (Price includes \$90 for installation) | \$195.00 | 24.0 % | \$90.00 | \$238.20 |

| | | | | | |
|--|---|----------|--------|---------|----------|
| (E42, E45, E50) | | | | | |
| (E26, E32i, E32, E35i, E35, E42 E45 – All with Long Arm) | | | | | |
| 6729175 | Excavator Hose Kit (This hose kit must be used on above excavators when using a Hydra-Tilt) (Price includes \$90 for installation) | \$195.00 | 24.0 % | \$90.00 | \$238.20 |

| | | | | | |
|---------------------|---|----------|--------|---------|----------|
| (E50 Long Arm, E55) | | | | | |
| 6729176 | Excavator Hose Kit (This hose kit must be used on above excavators when using a Hydra-Tilt) (Price includes \$90 for installation) | \$195.00 | 24.0 % | \$90.00 | \$238.20 |

| Part Number | Packer Wheel Description | SLP in US\$ | Discount Percent | Labor | Price |
|-------------|-----------------------------|-------------|---------------------|-------|-------|
|-------------|-----------------------------|-------------|---------------------|-------|-------|

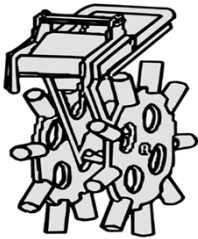

| | | | | | |
|--|--------------|------------|--------|--------|------------|
| (E26, E32i, E32, E35i, E35, E42, E45, E50, E55, E60) | | | | | |
| 6806644 | Packer Wheel | \$2,090.00 | 24.0 % | \$0.00 | \$1,588.40 |

| Part Number | Plate Compactor Description | SLP in US\$ | Discount Percent | Labor | Price |
|-------------|--------------------------------|-------------|---------------------|-------|-------|
|-------------|--------------------------------|-------------|---------------------|-------|-------|

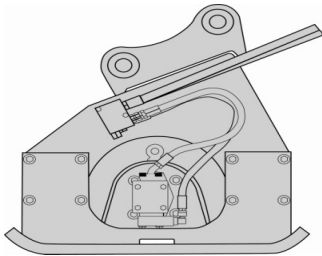

| | | | | | |
|--|-----------------------|------------|--------|----------|------------|
| (E32i, E32, E35i, E35, E42, E45, E50, E55, E63) | | | | | |
| 7211623 | PCF34 Plate Compactor | \$4,890.00 | 24.0 % | \$135.00 | \$3,851.40 |
| (Must also order X-Change Mounting Cap and Hose Kit) | | | | | |

| | | | | | |
|---|-----------------------|------------|--------|----------|------------|
| (E55, E63, E85) | | | | | |
| 7210256 | PCF64 Plate Compactor | \$5,645.00 | 24.0 % | \$135.00 | \$4,425.20 |
| (Must also order Mounting Cap and Hose Kit) | | | | | |

| Part Number | Accessories for Plate Compactor Description | SLP in US\$ | Discount Percent | Labor | Price |
|-------------|--|-------------|---------------------|-------|-------|
|-------------|--|-------------|---------------------|-------|-------|

Mounting Frame - PCF34

| | | | | | |
|---|--|----------|--------|--------|----------|
| (E32i, E32, E35i, E35, E42, E45, E50, E55, E63) | | | | | |
| 7113656 | X-Change Mounting Cap (Must also order hose kit) | \$460.00 | 24.0 % | \$0.00 | \$349.60 |

| | | | | | |
|--|--|----------|-------|--------|----------|
| <u>Mounting Frame - PCF64</u> | | | | | |
| (E55, E63) | | | | | |
| 7113657 | X-Change Mounting Cap (Must also order hose kit) | \$475.00 | 24.0% | \$0.00 | \$361.00 |
| | | | | | |
| (E85) | | | | | |
| 7210254 | Mounting Cap (Must also order hose kit) | \$625.00 | 24.0% | \$0.00 | \$475.00 |
| <u>Hose Kits for PCF34 and PCF64 Plate Compactors</u> | | | | | |
| (All Long Arm Excs and E55) | | | | | |
| 7217834 | Hose Kit (Incls hoses and quick couplers) | \$195.00 | 24.0% | \$0.00 | \$148.20 |
| (All Std Arm Excs) (not including E63, E85) | | | | | |
| 7217835 | Hose Kit (Incls hoses and quick couplers) | \$210.00 | 24.0% | \$0.00 | \$159.60 |
| (E63, E85) | | | | | |
| 7217836 | Hose Kit (Incls hoses and quick couplers) | \$275.00 | 24.0% | \$0.00 | \$209.00 |

| Part Number | Power Tilt Description | SLP in US\$ | Discount Percent | Labor | Price |
|-------------|------------------------|-------------|------------------|-------|-------|
|-------------|------------------------|-------------|------------------|-------|-------|

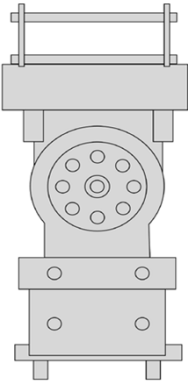

| | | | | | |
|-----------------------------|-------------------------------------|------------|-------|--------|------------|
| (E26, E32i, E32, E35i, E35) | | | | | |
| 6719347 | PTX3 (Includes hoses & couplers) | \$4,675.00 | 24.0% | \$0.00 | \$3,553.00 |

* The Extendable Arm must be pinned in the retracted position to use hydraulic attachments.

| | | | | | |
|---------------------------|--|------------|-------|--------|------------|
| (E42, E45, E50, E55, E63) | | | | | |
| 6718077 | PTX4 (Includes hoses & couplers) | \$6,200.00 | 24.0% | \$0.00 | \$4,712.00 |

| Part Number | Ripper Description | SLP in US\$ | Discount Percent | Labor | Price |
|-------------|--------------------|-------------|------------------|-------|-------|
|-------------|--------------------|-------------|------------------|-------|-------|

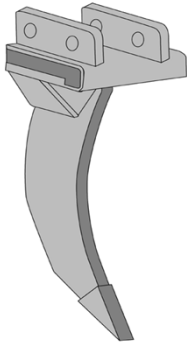

| | | | | | |
|--|--|----------|-------|--------|----------|
| (E26, E32i, E32, E35i, E35, E42, E45, E50, E55, E63) | | | | | |
| 6817177 | Frost & Rock Ripper (Used to penetrate and scarify frost or hard ground) (X-Change System Required) | \$975.00 | 24.0% | \$0.00 | \$741.00 |

| | | | | | |
|---------|-----------------------------|------------|-------|--------|------------|
| (E85) | | | | | |
| 7171903 | Ripper Tooth, Pin-On | \$1,385.00 | 24.0% | \$0.00 | \$1,052.60 |

| Part Number | Tilt Bucket Description | SLP in US\$ | Discount Percent | Labor | Price |
|-------------|----------------------------|-------------|---------------------|-------|-------|
|-------------|----------------------------|-------------|---------------------|-------|-------|

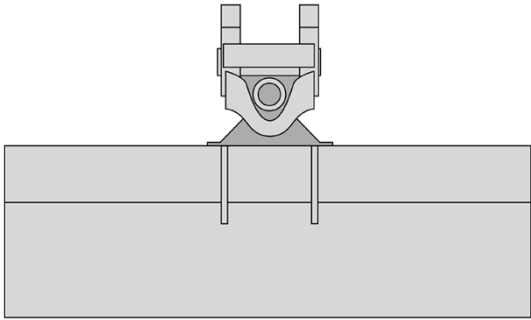

Pin-On Bucket

| | | | | | |
|------------------|------------------------------------|------------|-------|--------|------------|
| (E85) 7171901 | 48" Tilting Grade Bucket, No Teeth | \$7,175.00 | 24.0% | \$0.00 | \$5,453.00 |
|------------------|------------------------------------|------------|-------|--------|------------|

| Part Number | Trencher Description | SLP in US\$ | Discount Percent | Labor | Price |
|-------------|-------------------------|-------------|---------------------|-------|-------|
|-------------|-------------------------|-------------|---------------------|-------|-------|

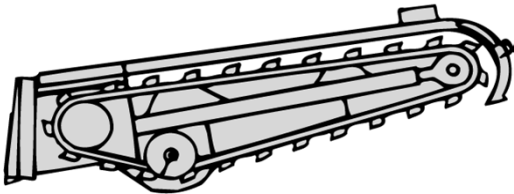

| | | | | | |
|--|--|------------|-------|--------|------------|
| (E32, E35, E42, E45, E50, E55) M7012 | MX112 Trencher (Includes X-Change mounting frame, hoses, couplers, 2' depth, no sideshift) (Can only order one chain option per trencher model) * The Extendable Arm must be pinned in the retracted position to use hydraulic attachments. | \$3,535.00 | 24.0% | \$0.00 | \$2,686.60 |
|--|--|------------|-------|--------|------------|

MX112 Chain Configuration Options (Factory Installed)

| | | | | | |
|---------------|--|------------|-------|--------|----------|
| | <i>Chains are 1.654" Double Standard (DS) Anti-Back Flex (ABF)</i> | | | | |
| M7012-R01-C02 | 2' x 4" cup teeth, Single Standard pattern | \$455.00 | 24.0% | \$0.00 | \$345.80 |
| M7012-R01-C01 | 2' x 4" Cup Teeth, Double Standard Pattern | \$555.00 | 24.0% | \$0.00 | \$421.80 |
| M7012-R01-C03 | 2' x 4" cup & carbide teeth, Double Standard pattern | \$1,015.00 | 24.0% | \$0.00 | \$771.40 |



| Part Number | 5600 G-Series Description | SLP in US\$ | Discount Percent | Price |
|-------------|--|-------------|------------------|-------------|
| M1221 | 5600 Turbo Utility Work Machine (Tier 4) | \$50,723.00 | 15.0% | \$43,114.55 |



| Part Number | Factory Installed Options Description | SLP in US\$ | Discount Percent | Price |
|-------------|---------------------------------------|-------------|------------------|-------|
|-------------|---------------------------------------|-------------|------------------|-------|

Individual Options

| | | | | |
|---------------|---|------------|-------|------------|
| M1221-R08-C02 | Attachment Control, 7 Pin | \$190.00 | 15.0% | \$161.50 |
| M1221-R02-C03 | Cab Enclosure with Heater & Air Conditioning Includes doors, floor mats, cab foam, heater and air conditioning unit, three-piece headliner with radio pocket, location for speakers, and storage behind seats for a clip board, owner's manual, etc. | \$4,632.00 | 15.0% | \$3,937.20 |
| M1221-P01-C01 | Deluxe Road Package Must also order Cab Enclosure with Heater and Air Conditioning; Includes back-up alarm, turn signals, flashers, tail lights, brake lights, rear view mirror, side mirrors, horn, rear work light, and headlights <i>Allows Work Machine to meet most regulations for driving on local roadways. Check with local DMV to confirm all requirements for off-highway machinery on your local roads. Toolcat machines are not "automobiles" and thus do not need to be licensed to drive on local roads, but usually require lighting and mirrors included in this package .</i> | \$2,211.00 | 15.0% | \$1,879.35 |
| M1221-R07-C02 | Heavy Duty Battery | \$81.00 | 15.0% | \$68.85 |
| M1221-R03-C02 | High Flow Package Includes high flow valve, larger auxiliary hoses, and high flow switch in cab; Provides 27.9 GPM for attachment operation; Must also order 7-Pin Attachment Control | \$1,447.00 | 15.0% | \$1,229.95 |
| M1221-A01-C05 | Interior Trim Insulation for left and right side panels of center console | \$195.00 | 15.0% | \$165.75 |
| M1221-R06-C02 | Keyless Ignition System | \$305.00 | 15.0% | \$259.25 |
| M1221-R12-C02 | Power Bobtach | \$999.00 | 15.0% | \$849.15 |
| M1221-R15-C02 | Radio Features Aux mini jack for MP-3, Weatherproof design, NOAA Weatherband, 6 AM and 5 FM Presets Time and Date, Job Clock, Backlit Display, 3.5 mm headphone jack, 12 volt DC Power Outlet. | \$444.00 | 15.0% | \$377.40 |
| M1221-R16-C02 | Traction Control Senses wheel speed variation during limited traction. Applies braking to increase torque to wheels in | \$495.00 | 15.0% | \$420.75 |

| | | | | |
|---------------|---|-----------------|--------------|----------------|
| M1221-A01-C02 | traction. Includes switch in cab for system deactivation | | | |
| | Engine Block Heater | \$108.00 | 15.0% | \$91.80 |
| | Engine Block water jacket heater to aid starting and warm ups in cold climate regions | | | |

| Part Number | Factory Installed Tire Options Description | SLP in US\$ | Discount Percent | Price |
|---------------|---|-----------------|------------------|-----------------|
| | <i>Set of 4 Tires– In Place of Base Equipment</i> | | | |
| M1221-R05-C04 | 29 x 10.5, 8 PR, Trac Tires Work Machine Width – 60" | \$455.00 | 15.0% | \$386.75 |
| M1221-R05-C05 | 29 x 12.5, 6 PR, Turf Tires Work Machine Width – 64"; Includes wide fenders | \$655.00 | 15.0% | \$556.75 |

| Part Number | 5610 G-Series Description | SLP in US\$ | Discount Percent | Price |
|-------------|--|--------------------|------------------|--------------------|
| M1223 | 5610 Turbo Utility Work Machine – Deluxe Version (Tier 4) Deluxe version includes: <ul style="list-style-type: none"> • Cab Enclosure with Heater and Air Conditioning • Deluxe Road Package (back-up alarm, turn signals, flashers, tail lights, brake lights, rear view mirror, side mirrors, horn, rear work light, and headlights) • Heavy Duty Battery • High Flow Hydraulics and 7 Pin Attachment Control Kit • Keyless Ignition System • Power BobTach • Radio • PTO Package (rear PTO-540 RPM, PTO Shield, PTO Tachometer) • Three-Point Hitch Package (Three-Point, depth position gauge) • Rear Remote Package (two sets of poppet-style couplers, for use with implement hydraulics) • Traction Control System • Two speed Transmission • Front Work Lights | \$64,163.00 | 15.0% | \$54,538.55 |



| Part Number | Factory Installed Tire Options Description | SLP in US\$ | Discount Percent | Price |
|---------------|---|-----------------|------------------|-----------------|
| | <i>Set of 4 Tires– In Place of Base Equipment</i> | | | |
| M1223-R05-C04 | 29 x 10.5, 8 PR, Trac Tires Work Machine Width – 60" | \$455.00 | 15.0% | \$386.75 |
| M1223-R05-C05 | 29 x 12.5, 6 PR, Turf Tires Work Machine Width – 64"; Includes wide fenders | \$655.00 | 15.0% | \$556.75 |



| Part Number | Angle Brooms Description | SLP in US\$ | Discount Percent | Labor | Price |
|-------------|--------------------------|-------------|------------------|-------|-------|
|-------------|--------------------------|-------------|------------------|-------|-------|

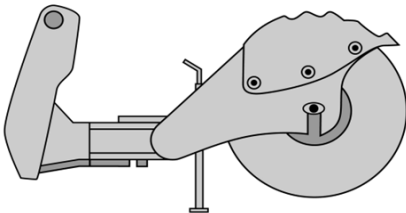

| | | | | | |
|---------------------------------------|---|------------|--------|--------|------------|
| (5600, 5610) 6905805 | 68" Angle Broom (Work Machine must be equipped with a 7-Pin Attachment Control Kit) (A 14-Pin T-Harness Kit is required when used on work machine equipped with a 14-Pin Attachment Control Kit) | \$5,315.00 | 24.0 % | \$0.00 | \$4,039.40 |
| (5600, 5600H, 5610, 5610H) 6905806 | 84" Angle Broom (Work Machine must be equipped with a 7-Pin Attachment Control Kit) (A 14-Pin T-Harness Kit is required when used on work machine equipped with a 14-Pin Attachment Control Kit) | \$5,790.00 | 24.0 % | \$0.00 | \$4,400.40 |

| Part Number | Augers Description | SLP in US\$ | Discount Percent | Labor | Price |
|-------------|--------------------|-------------|------------------|-------|-------|
|-------------|--------------------|-------------|------------------|-------|-------|

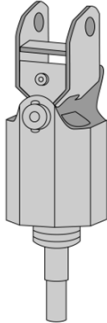

| | | | | | |
|----------------------------|---|------------|-------|--------|------------|
| (5600, 5610) 6809442 | Model 15C Auger Drive Unit (Must also order Mounting Frame and Bit) (Auger drive unit is shipped with a 7/8" round bit retention pin, if used in conjunction with a hex bit a 5/8" Pin Kit P/N 6809733 is required.) | \$1,630.00 | 24.0% | \$0.00 | \$1,238.80 |
| 7145345 | Model 15H Hex Shaft Auger Drive Unit (Must also order Mounting Frame and Bit) | \$1,630.00 | 24.0% | \$0.00 | \$1,238.80 |
| (5600H, 5610H) 6809445 | Model 30C Auger Drive Unit (Must also order Mounting Frame and Bit) (Auger drive unit is shipped with a 7/8" round bit retention pin, if used in conjunction with a hex bit a 5/8" Pin Kit P/N 6809733 is required.) | \$2,130.00 | 24.0% | \$0.00 | \$1,618.80 |
| 7138264 | Model 30H Hex Shaft Auger Drive Unit (Must also order Mounting Frame and Bit) | \$2,130.00 | 24.0% | \$0.00 | \$1,618.80 |
| 6812980 | Mounting Frame, (Includes Mounting Hardware) | \$375.00 | 24.0% | \$0.00 | \$285.00 |

Auger Drive & Bit Recommendations

Model 10 Augers—Recommended bit size 6", 9", 12", 15", 16", 18"

Model 15C and 30C Augers—Recommended bit size 6", 9", 12", 15", 18", 24", 30", 36"

Model 15H and 30H Augers—Recommended bit size 6", 9", 12", 15", 18", 24", 30", 36"

Light Duty, Standard Duty, Heavy Duty and Rock Bits are Available.

| Part Number | Box Blade Description | SLP in US\$ | Discount Percent | Labor | Price |
|-------------|-----------------------|-------------|------------------|-------|-------|
|-------------|-----------------------|-------------|------------------|-------|-------|

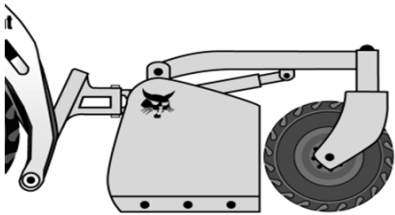

| | | | | | |
|-------------------------|---|------------|-------|--------|------------|
| (5600, 5610) 6906574 | 84" Box Blade (Used for rough grading and landscaping) | \$4,060.00 | 24.0% | \$0.00 | \$3,085.60 |
|-------------------------|---|------------|-------|--------|------------|

| Part Number | Bruschat Rotary Cutter Description | SLP in US\$ | Discount Percent | Labor | Price |
|-------------|------------------------------------|-------------|------------------|-------|-------|
|-------------|------------------------------------|-------------|------------------|-------|-------|

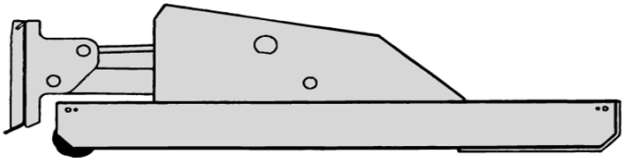

| | | | | | |
|-------------------------|---|------------|-------|--------|------------|
| (5600, 5610) 7234049 | 66" Bruschat Rotary Cutter, Standard Flow (RC66) (Not approved for A-Series or B-Series) (Approved for use with SN A00211001 & above, 5600 SN A00311001 & above, 5600 s/n A0W111001, & above, 5600 SN A94Y11001 & above, 5610 A7Y711001 & above and 5610 SN APFB11001 & above) | \$6,060.00 | 24.0% | \$0.00 | \$4,605.60 |
|-------------------------|---|------------|-------|--------|------------|

(5600H, 5610H)

| | | | | | |
|----------------|---|------------|-------|--------|------------|
| 7233014 | 66" Brushcat Rotary Cutter, High Flow (RC66HF) (Not approved for A-Series or B-Series) (Approved for use with 5600 s/n A00311001 & Above, 5600 s/n A0W111001, 5600 SN A94Y11001 & Above, 5610 SN A7Y7111001 & above and 5610, APFB11001 & Above) | \$6,535.00 | 24.0% | \$0.00 | \$4,966.60 |
| (5600, 5610) | | | | | |
| 7218087 | 72" Brushcat Rotary Cutter, Standard Flow (RC72) (Not approved for A-Series or B-Series) (Approved for use with SN A00211001 & above, 5600 SN A00311001 & above, 5600 s/n A0W111001, & above, 5600 SN A94Y11001 & above, 5610 A7Y7111001 & above and 5610 SN APFB11001 & above) | \$6,365.00 | 24.0% | \$0.00 | \$4,837.40 |
| (5600H, 5610H) | | | | | |
| 7233002 | 72" Brushcat Rotary Cutter, High Flow (RC72HF) (Not approved for A-Series or B-Series) (Approved for use with 5600 s/n A00311001 & Above, 5600 s/n A0W111001, 5600 SN A94Y11001 & Above, 5610 SN A7Y7111001 & above and 5610, APFB11001 & Above) | \$6,840.00 | 24.0% | \$0.00 | \$5,198.40 |

| Part Number | Buckets Description | SLP in US\$ | Discount Percent | Labor | Price |
|-------------|---------------------|-------------|------------------|-------|-------|
|-------------|---------------------|-------------|------------------|-------|-------|

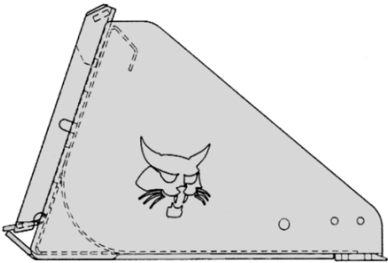

| | | | | | |
|--------------|---|------------|-------|--------|----------|
| (5600, 5610) | | | | | |
| 7114585 | 62" General Purpose Bucket ♦ | \$680.00 | 24.0% | \$0.00 | \$516.80 |
| 7114586 | 68" General Purpose Bucket ♦ | \$695.00 | 24.0% | \$0.00 | \$528.20 |
| 7114587 | 74" General Purpose Bucket ♦ | \$740.00 | 24.0% | \$0.00 | \$562.40 |
| (5600, 5610) | | | | | |
| 7184103 | 68" Snow & Light Material Bucket | \$1,120.00 | 24.0% | \$0.00 | \$851.20 |
| 7184105 | 74" Snow & Light Material Bucket | \$1,185.00 | 24.0% | \$0.00 | \$900.60 |

| | | | | | |
|---------|--|------------|-------|--------|----------|
| 7184110 | 80" Snow & Light Material Bucket (Not approved for A-Series or B-Series) (Approved for use with s/n A00211001 & above, 5600 SN A00311001 & above, 5600 s/n A00311001 & above, 5600 s/n A0W111001 & above, 5600 SN A94Y11001 & above, and 5610 A7Y711001 & above, and 5610, SN APFB11001 & above) | \$1,300.00 | 24.0% | \$0.00 | \$988.00 |
|---------|--|------------|-------|--------|----------|

| Part Number | Chipper Description | SLP in US\$ | Discount Percent | Labor | Price |
|-------------|---------------------|-------------|------------------|-------|-------|
|-------------|---------------------|-------------|------------------|-------|-------|

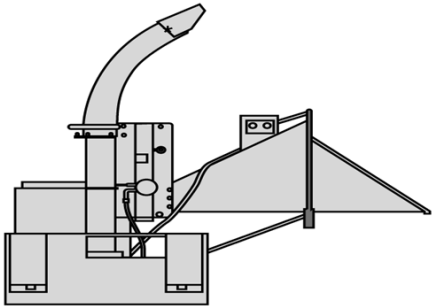

| | | | | | |
|-------------------------|--|------------|--------|--------|------------|
| (5600, 5610) 6719129 | 5A Chipper (Work Machine must be equipped with a 7-Pin Attachment Control Kit) (Work Machines serial number 520512159 and below require version 27 or newer software to be installed on machine.) | \$9,980.00 | 24.0 % | \$0.00 | \$7,584.80 |
|-------------------------|--|------------|--------|--------|------------|

| | | | | | |
|---------------------------|--|-------------|--------|--------|------------|
| (5600H, 5610H) 7117662 | 8B Chipper (Work machine must be equipped with High Flow and 7-Pin Attachment Control Kit) (Approved for use with 5600 s/n 424711001 & above, 5600, SN A0W111001 and above and 5610 A7Y&11001 & above, APFB11001 and above) | \$12,555.00 | 24.0 % | \$0.00 | \$9,541.80 |
|---------------------------|--|-------------|--------|--------|------------|

| Part Number | Combination Bucket Description | SLP in US\$ | Discount Percent | Labor | Price |
|-------------|--------------------------------|-------------|------------------|-------|-------|
|-------------|--------------------------------|-------------|------------------|-------|-------|

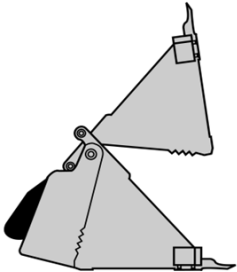

| | | | | | |
|-------------------------|-------------------------------|------------|--------|--------|------------|
| (5600, 5610) 7167310 | 62" Combination Bucket | \$3,040.00 | 24.0 % | \$0.00 | \$2,310.40 |
|-------------------------|-------------------------------|------------|--------|--------|------------|

(Approved for use with 5600 s/n A00211001 & above, 5600 s/n A00311001 & above,
5600 s/n A0W111001 & above and 5610 A7Y711001 & above)
(Bolt-on Teeth are available)

Combination Buckets are not approved for use with the Tilt-Tatch.

| Part Number | Dozer Blade Description | SLP in US\$ | Discount Percent | Labor | Price |
|-------------|-------------------------|-------------|------------------|-------|-------|
|-------------|-------------------------|-------------|------------------|-------|-------|

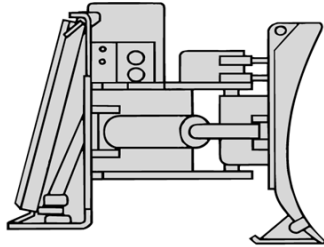

| | | | | | |
|-------------------------|--|------------|-------|--------|------------|
| (5600, 5610) 6905884 | 80" Dozer Blade, 6-WAY (Work Machine must be equipped with a 7-Pin Attachment Control Kit) (A 14-Pin T-Harness Kit is required when used on work machine equipped with a 14-Pin Attachment Control Kit) | \$4,735.00 | 24.0% | \$0.00 | \$3,598.60 |
|-------------------------|--|------------|-------|--------|------------|

| Part Number | Dumping Hopper Description | SLP in US\$ | Discount Percent | Labor | Price |
|-------------|----------------------------|-------------|------------------|-------|-------|
|-------------|----------------------------|-------------|------------------|-------|-------|

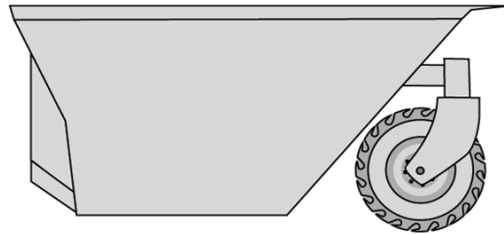

| | | | | | |
|-------------------------|---|------------|-------|--------|------------|
| (5600, 5610) 6727275 | Model 10 Dumping Hopper (Approved for use with 5600 s/n A00211001 & above, 5600 s/n A00311001 & above, 5600 s/n A0W111001 & above, and 5610 A7Y711001) | \$2,980.00 | 24.0% | \$0.00 | \$2,264.80 |
|-------------------------|---|------------|-------|--------|------------|

(Must also order mounting frame bracket p/n 6729483)
(Includes 8.5 x 12 Bobcat Heavy Duty Tire. Tire is not installed on Dumping Hopper.)

| Part Number | Flail Cutter Description | SLP in US\$ | Discount Percent | Labor | Price |
|-------------|--------------------------|-------------|------------------|-------|-------|
|-------------|--------------------------|-------------|------------------|-------|-------|

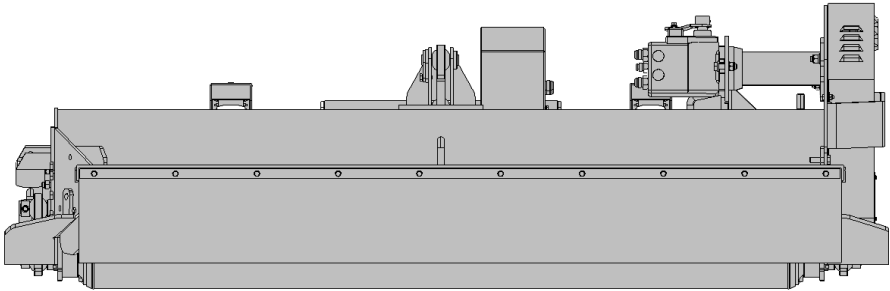

| | | | | | |
|----------------------------|--------------------|-------------|--------|--------|------------|
| (5600, 5600H, 5610, 5610H) | | | | | |
| 7101894 | FC200 Flail Cutter | \$11,385.00 | 24.0 % | \$0.00 | \$8,652.60 |

| Part Number | Grader Description | SLP in US\$ | Discount Percent | Labor | Price |
|-------------|--------------------|-------------|------------------|-------|-------|
|-------------|--------------------|-------------|------------------|-------|-------|

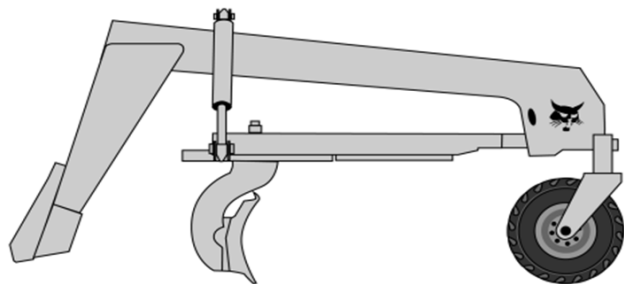

| | | | | | |
|--------------|--|------------|--------|--------|------------|
| (5600, 5610) | Grader | \$8,435.00 | 24.0 % | \$0.00 | \$6,410.60 |
| 6906480 | (Work Machine must be equipped with a 7-Pin Attachment Control Kit) (A 14-Pin T-Harness Kit is required when used on work machine equipped with a 14-Pin Attachment Control Kit) | | | | |

| Part Number | Grapple, Industrial Description | SLP in US\$ | Discount Percent | Labor | Price |
|-------------|---------------------------------|-------------|------------------|-------|-------|
|-------------|---------------------------------|-------------|------------------|-------|-------|

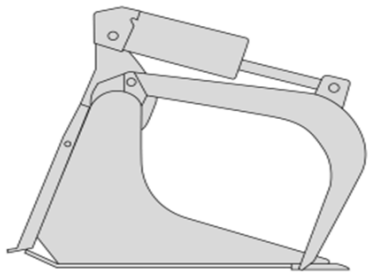

Industrial Bucket Grapple

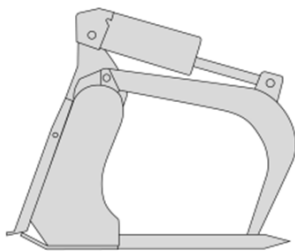

Industrial Fork Grapple

| | | | | | |
|--------------|--------------------------------------|------------|--------|--------|------------|
| (5600, 5610) | 62" Industrial Bucket Grapple | \$3,280.00 | 24.0 % | \$0.00 | \$2,492.80 |
| 7168342 | (Bolt-On Cutting Edge included) | | | | |
| 7168340 | 68" Industrial Bucket Grapple | \$3,410.00 | 24.0 % | \$0.00 | \$2,591.60 |

(Bolt-On Cutting Edge included)

| | | | | | |
|---------|---|------------|-------|--------|------------|
| 7168344 | 66" Industrial Fork Grapple, with 7 teeth | \$3,940.00 | 24.0% | \$0.00 | \$2,994.40 |
|---------|---|------------|-------|--------|------------|

| Part Number | Grapple, Utility Description | SLP in US\$ | Discount Percent | Labor | Price |
|-------------|------------------------------|-------------|------------------|-------|-------|
|-------------|------------------------------|-------------|------------------|-------|-------|

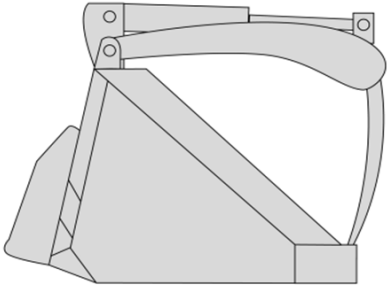

Farm Grapple with Bucket

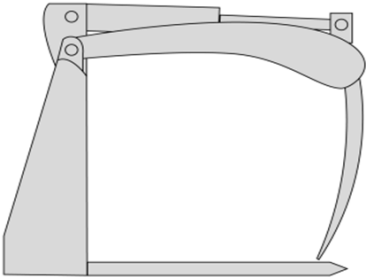

Farm Grapple with Forks

| | | | | | |
|-------------------------|---|------------|-------|----------|------------|
| (5600, 5610) 7176977 | Grapple, 55" Utility – C/I (Fits 60 – 72" Utility Forks) (Must also order Grapple stop kit, p/n 7120201 or 6818369) (Price includes \$270 for installation) | \$1,495.00 | 24.0% | \$270.00 | \$1,406.20 |
|-------------------------|---|------------|-------|----------|------------|

| | | | | | |
|-------------------------|---|------------|-------|----------|------------|
| (5600, 5610) 7176783 | Grapple, 55" Utility - GP (Fits 62", 68" and 74" General Purpose buckets) (Must also order Grapple stop kit, p/n 7120201 or 6818369) (Price includes \$270 for installation) | \$1,475.00 | 24.0% | \$270.00 | \$1,391.00 |
|-------------------------|---|------------|-------|----------|------------|

| Part Number | Landplane Description | SLP in US\$ | Discount Percent | Labor | Price |
|-------------|-----------------------|-------------|------------------|-------|-------|
|-------------|-----------------------|-------------|------------------|-------|-------|

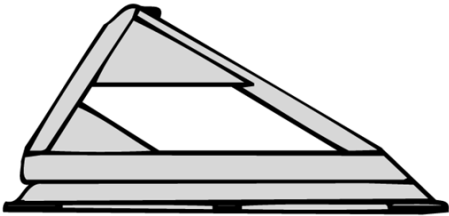

| | | | | | |
|--------------|---|------------|-------|--------|------------|
| (5600, 5610) | | | | | |
| 6906150 | 72" Deluxe Landplane Leveling Attachment (Includes expanded metal grate, scarifier assembly, teeth and respective hardware) | \$2,105.00 | 24.0% | \$0.00 | \$1,599.80 |

| Part Number | Landscape Rake Description | SLP in US\$ | Discount Percent | Labor | Price |
|-------------|----------------------------|-------------|------------------|-------|-------|
|-------------|----------------------------|-------------|------------------|-------|-------|

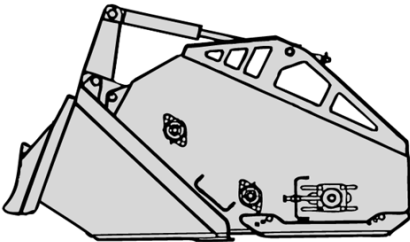

| | | | | | |
|--------------|--|------------|-------|--------|------------|
| (5600, 5610) | | | | | |
| 6709107 | 5B Landscape Rake (Not approved for A-Series or B-Series) (Approved for use with 5600 s/n A00211001 & above, 5600 s/n A00311001 & above, 5600 s/n A0W111001 & above and 5610 A7Y711001 & above) | \$7,345.00 | 24.0% | \$0.00 | \$5,582.20 |

| Part Number | Mower, Finish Description | SLP in US\$ | Discount Percent | Labor | Price |
|-------------|------------------------------|-------------|---------------------|-------|-------|
|-------------|------------------------------|-------------|---------------------|-------|-------|

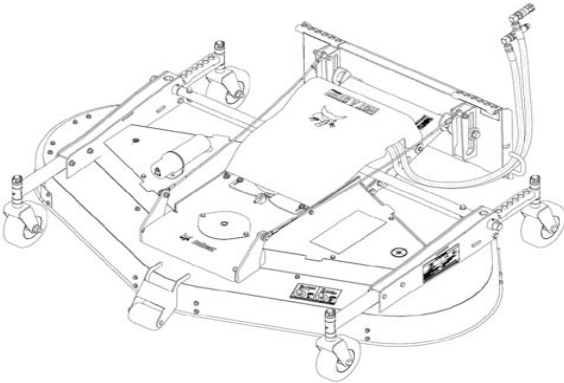

| | | | | | |
|--------------|-----------|------------|-------|--------|------------|
| (5600, 5610) | | | | | |
| 7144850 | 72" Mower | \$5,250.00 | 24.0% | \$0.00 | \$3,990.00 |
| (5600, 5610) | | | | | |
| 7143993 | 90" Mower | \$5,745.00 | 24.0% | \$0.00 | \$4,366.20 |

| Part Number | Pallet Forks, Hydraulic Description | SLP in US\$ | Discount Percent | Labor | Price |
|-------------|--|-------------|---------------------|-------|-------|
|-------------|--|-------------|---------------------|-------|-------|

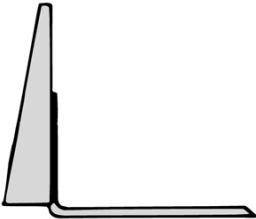

| | | | | | |
|--------------|---|------------|-------|--------|------------|
| (5600, 5610) | | | | | |
| 6905425 | 48" Hydraulic Pallet Fork (Includes back frame and 2 hydraulically adjustable 48" teeth) | \$2,925.00 | 24.0% | \$0.00 | \$2,223.00 |

| Part Number | Pallet Forks Description | SLP in US\$ | Discount Percent | Labor | Price |
|-------------|-----------------------------|-------------|---------------------|-------|-------|
|-------------|-----------------------------|-------------|---------------------|-------|-------|

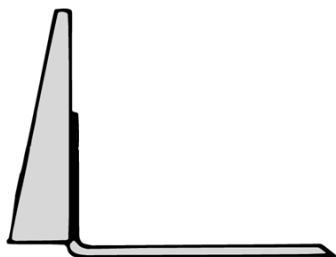

Standard Pallet Fork Teeth and Frame

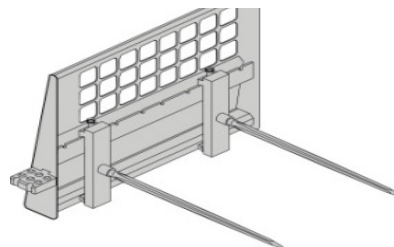

Bale Forks and Frame

| | | | | | |
|--------------|---------------------------------|----------|-------|--------|----------|
| (5600, 5610) | | | | | |
| 6712927 | Pallet Fork Frame, less teeth | \$425.00 | 24.0% | \$0.00 | \$323.00 |
| | <u>Bale Forks</u> | | | | |
| 6815781 | Bale Forks, Set of 2 | \$645.00 | 24.0% | \$0.00 | \$490.20 |
| | <u>Pallet fork Teeth</u> | | | | |
| 6540183 | 42" Pallet fork Teeth, set of 2 | \$315.00 | 24.0% | \$0.00 | \$239.40 |
| 6540182 | 48" Pallet fork Teeth, set of 2 | \$335.00 | 24.0% | \$0.00 | \$254.60 |

| Part Number | Rock Bucket Description | SLP in US\$ | Discount Percent | Labor | Price |
|-------------|-------------------------|-------------|------------------|-------|-------|
|-------------|-------------------------|-------------|------------------|-------|-------|

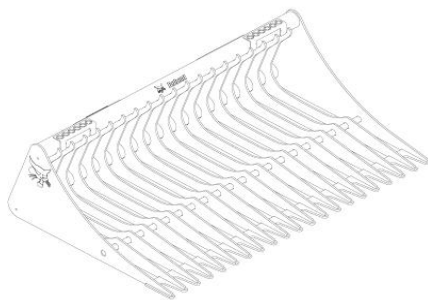

| | | | | | |
|--------------|-----------------|------------|-------|--------|------------|
| (5600, 5610) | | | | | |
| 7185941 | 62" Rock Bucket | \$1,410.00 | 24.0% | \$0.00 | \$1,071.60 |
| (5600, 5610) | | | | | |
| 7185943 | 68" Rock Bucket | \$1,475.00 | 24.0% | \$0.00 | \$1,121.00 |

| Part Number | Sand/Salt Spreader Description | SLP in US\$ | Discount Percent | Labor | Price |
|-------------|-----------------------------------|-------------|------------------|-------|-------|
|-------------|-----------------------------------|-------------|------------------|-------|-------|

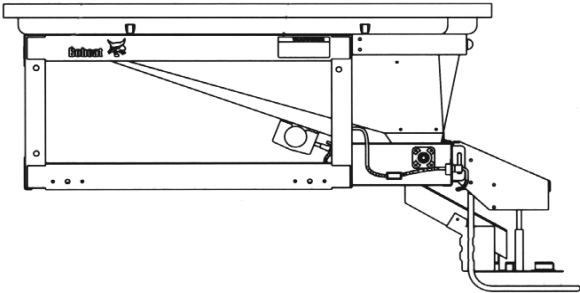

| | | | | | |
|------------------|--|------------|--------|----------|------------|
| (5600 7101567 | Sand/Salt Spreader (Includes controller, wire harness, vibrator and all necessary mounting hardware) (Price includes \$450 for installation) | \$4,670.00 | 24.0 % | \$450.00 | \$3,999.20 |
|------------------|--|------------|--------|----------|------------|

| Part Number | Scraper Description | SLP in US\$ | Discount Percent | Labor | Price |
|-------------|------------------------|-------------|------------------|-------|-------|
|-------------|------------------------|-------------|------------------|-------|-------|

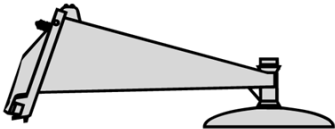

| | | | | | |
|-------------------------|---------|------------|--------|--------|----------|
| (5600, 5610) 6675211 | Scraper | \$1,130.00 | 24.0 % | \$0.00 | \$858.80 |
|-------------------------|---------|------------|--------|--------|----------|

| Part Number | Seeder Description | SLP in US\$ | Discount Percent | Labor | Price |
|----------------|-----------------------|-------------|---------------------|-------|-------|
|----------------|-----------------------|-------------|---------------------|-------|-------|

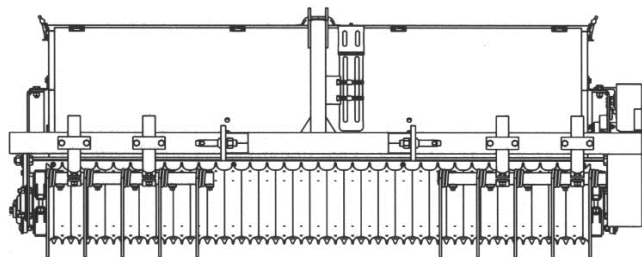

| | | | | | |
|--------------|--|------------|-------|--------|------------|
| (5600, 5610) | | | | | |
| 7167712 | Seeder, 72", 3PT Mounting (Must also order Bob-Tach adapter if used on front of Work Machine equipped with a Bob-Tach) | \$6,720.00 | 24.0% | \$0.00 | \$5,107.20 |

| Part Number | Factory Installed Options - Seeder Description | SLP in US\$ | Discount Percent | Labor | Price |
|----------------|---|-------------|---------------------|-------|-------|
|----------------|---|-------------|---------------------|-------|-------|

| | | | | | |
|---------|---|----------|-------|--------|----------|
| 7167758 | Bob-Tach Adapter (Allows Seeder to mount on Bob-Tach equipped machines) | \$665.00 | 24.0% | \$0.00 | \$505.40 |
|---------|---|----------|-------|--------|----------|

| Part Number | Snow Blade Description | SLP in US\$ | Discount Percent | Labor | Price |
|-------------|------------------------|-------------|------------------|-------|-------|
|-------------|------------------------|-------------|------------------|-------|-------|

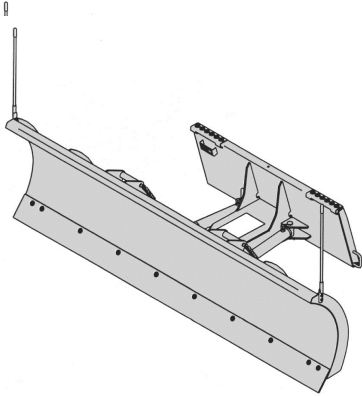

| | | | | | |
|-------------------------|--|------------|--------|--------|------------|
| (5600, 5610) 6905156 | 72" Snow Blade (with hydraulic angle) | \$2,205.00 | 24.0 % | \$0.00 | \$1,675.80 |
| (5600, 5610) 6716836 | 84" Snow Blade (with hydraulic angle) | \$2,370.00 | 24.0 % | \$0.00 | \$1,801.20 |
| (5600, 5610) 6716838 | 96" Snow Blade (with hydraulic angle) | \$2,535.00 | 24.0 % | \$0.00 | \$1,926.60 |
| (5600, 5610) 7207861 | 86" Snow Blade – Heavy Duty (with hydraulic angle) | \$3,715.00 | 24.0 % | \$0.00 | \$2,823.40 |
| (5600, 5610) 7207862 | 96" Snow Blade – Heavy Duty (with hydraulic angle) | \$3,935.00 | 24.0 % | \$0.00 | \$2,990.60 |

| Part Number | Snow Pusher Description | SLP in US\$ | Discount Percent | Labor | Price |
|-------------|-------------------------|-------------|------------------|-------|-------|
|-------------|-------------------------|-------------|------------------|-------|-------|

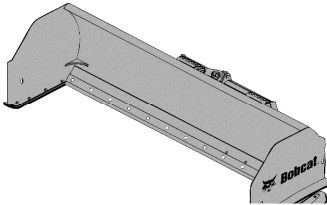



| | | | | | |
|--------------|-----------------|--|------------|--------|------------|
| (5600, 5610) | | | | | |
| 7113767 | Snow Pusher, 8' | | \$3,095.00 | 24.0 % | \$0.00 |
| | | | | | \$2,352.20 |

| Part Number | Snow V-Blade Description | SLP in US\$ | Discount Percent | Labor | Price |
|-------------|--------------------------|-------------|------------------|-------|-------|
|-------------|--------------------------|-------------|------------------|-------|-------|



Blade in "V" Configuration

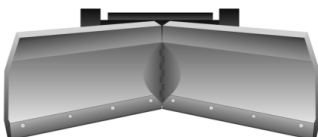

Blade in "Scoop" Configuration

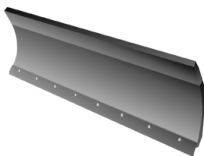

Blade in "Angled" Configuration

| | | | | | |
|--------------|---|--|------------|--------|------------|
| (5600, 5610) | | | | | |
| 7104861 | 60" Snow V-Blade (Work Machine must be equipped with a 7-Pin Attachment Control Kit) Blade is equipped with fingertip 7-Pin Control. Adjustable blade width from 53-60 inches. | | \$3,895.00 | 24.0 % | \$0.00 |
| | | | | | \$2,960.20 |

| | | | | | |
|--------------|--|--|------------|--------|------------|
| (5600, 5610) | | | | | |
| 6958576 | 72" Snow V-Blade (Work Machine must be equipped with a 7-Pin Attachment Control Kit) | | \$4,160.00 | 24.0 % | \$0.00 |
| | | | | | \$3,161.60 |

(A 14-Pin T-Harness Kit is required when used on work machine equipped with a 14-Pin Attachment Control Kit)

| | | | | | |
|---------------------|--|-------------------|---------------|---------------|-------------------|
| (5600, 5610) | | | | | |
| 6958577 | 84" Snow V-Blade | \$4,255.00 | 24.0 % | \$0.00 | \$3,233.80 |
| | (Work Machine must be equipped with a 7-Pin Attachment Control Kit) | | | | |
| | (A 14-Pin T-Harness Kit is required when used on work machine equipped with a 14-Pin Attachment Control Kit) | | | | |

| | | | | | |
|---------------------|---|-------------------|---------------|---------------|-------------------|
| (5600, 5610) | | | | | |
| 6958578 | 96" Snow V-Blade | \$4,350.00 | 24.0 % | \$0.00 | \$3,306.00 |
| | (Work Machine must be equipped with a 7-Pin Attachment Control Kit) | | | | |
| | (A 14-Pin T-Harness Kit is required when used on work machine equipped with a 14-Pin Attachment Control Kit) | | | | |

| Part Number | Snowblower Description | SLP in US\$ | Discount Percent | Labor | Price |
|-------------|------------------------|-------------|------------------|-------|-------|
|-------------|------------------------|-------------|------------------|-------|-------|

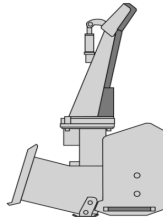

Must order a hydraulic motor package with the SB200 & SB240 Snowblowers
Work Machine must be equipped with a 7-pin Attachment Control Kit.

| | | | | | |
|-----------------------------------|--|-------------------|---------------|---------------|-------------------|
| (5600, 5600H, 5610, 5610H) | | | | | |
| M7001 | SB200 x 60" Snowblower | \$4,295.00 | 24.0 % | \$0.00 | \$3,264.20 |
| M7001-R01-C02 | 6.2 Hydraulic Motor Package (5600, 5610) | \$1,065.00 | 24.0 % | \$0.00 | \$809.40 |
| M7001-R01-C03 | 8.0 Hydraulic Motor Package (5600H, 5610H) | \$1,125.00 | 24.0 % | \$0.00 | \$855.00 |
| M7001-R01-C04 | 9.6 Hydraulic Motor Package (5600H, 5610H) | \$1,190.00 | 24.0 % | \$0.00 | \$904.40 |

| | | | | | |
|-----------------------------------|--|-------------------|---------------|---------------|-------------------|
| (5600, 5600H, 5610, 5610H) | | | | | |
| M7002 | SB200 x 66” Snowblower | \$4,430.00 | 24.0 % | \$0.00 | \$3,366.80 |
| M7002-R01-C02 | 6.2 Hydraulic Motor Package (5600, 5610) | \$1,065.00 | 24.0 % | \$0.00 | \$809.40 |
| M7002-R01-C03 | 8.0 Hydraulic Motor Package (5600H, 5610H) | \$1,125.00 | 24.0 % | \$0.00 | \$855.00 |
| M7002-R01-C04 | 9.6 Hydraulic Motor Package (5600H, 5610H) | \$1,190.00 | 24.0 % | \$0.00 | \$904.40 |
| (5600, 5600H, 5610, 5610H) | | | | | |
| M7003 | SB200 x 72” Snowblower | \$4,575.00 | 24.0 % | \$0.00 | \$3,477.00 |
| M7003-R01-C02 | 6.2 Hydraulic Motor Package (5600, 5610) | \$1,065.00 | 24.0 % | \$0.00 | \$809.40 |
| M7003-R01-C03 | 8.0 Hydraulic Motor Package (5600H, 5610H) | \$1,125.00 | 24.0 % | \$0.00 | \$855.00 |
| M7003-R01-C04 | 9.6 Hydraulic Motor Package (5600H, 5610H) | \$1,190.00 | 24.0 % | \$0.00 | \$904.40 |

| | | | | | |
|---------------|-------------------------|--------------------|-----------------|--------------|--------------|
| Part | SB240 Snowblower | SLP in US\$ | Discount | Labor | Price |
| Number | Description | | Percent | | |

Must order a hydraulic motor package with the SB200 & SB240 Snowblowers
Work Machine must be equipped with a 7-pin Attachment Control Kit.

(5600H, 5610H)

| | | | | | |
|---------------|---|------------|--------|--------|------------|
| M7005 | SB240 x 72” Snowblower | \$6,120.00 | 24.0 % | \$0.00 | \$4,651.20 |
| M7005-R01-C03 | 8.0 Hydraulic Motor Package (5600H, 5610H) | \$1,125.00 | 24.0 % | \$0.00 | \$855.00 |
| M7005-R01-C04 | 9.6 Hydraulic Motor Package (5600H, 5610H) | \$1,190.00 | 24.0 % | \$0.00 | \$904.40 |

| Part Number | Accessories Description | SLP in US\$ | Discount Percent | Labor | Price |
|-------------|---|-------------|------------------|----------|------------|
| 6958978 | Truck Loading Chute (For SB240 Snowblowers, will not fit SB200) (For use with high flow work machine only) (Includes deflector control, support mount and hoses) (Price includes \$270 for installation) | \$1,535.00 | 24.0 % | \$270.00 | \$1,436.60 |

| Part Number | Sod Layer Description | SLP in US\$ | Discount Percent | Labor | Price |
|-------------|-----------------------|-------------|------------------|-------|-------|
|-------------|-----------------------|-------------|------------------|-------|-------|

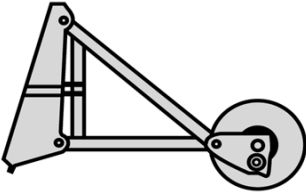

(5600, 5610)

| | | | | | |
|---------|--|------------|--------|--------|------------|
| 6906783 | Sod Layer (Not approved for A-Series or B-Series) (Approved for use with 5600 s/n A00211001 & above, 5600 s/n A00311001 & above, 5600 s/n A0W111001 & above and 5610 A7Y711001 & above) | \$3,720.00 | 24.0 % | \$0.00 | \$2,827.20 |
|---------|--|------------|--------|--------|------------|

| Part Number | Soil Conditioner Description | SLP in US\$ | Discount Percent | Labor | Price |
|-------------|---------------------------------|-------------|---------------------|-------|-------|
|-------------|---------------------------------|-------------|---------------------|-------|-------|

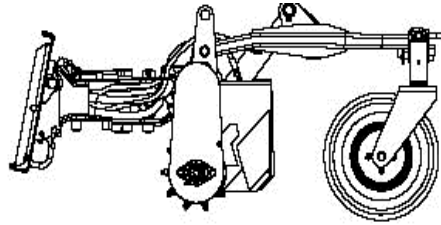

(5600, 5600H, 5610, 5610H)

| | | | | | |
|---------|------------------------------------|------------|--------|--------|------------|
| 6906513 | 72" Soil Conditioner, Manual Angle | \$8,000.00 | 24.0 % | \$0.00 | \$6,080.00 |
|---------|------------------------------------|------------|--------|--------|------------|

| | | | | | |
|---------|---|------------|--------|--------|------------|
| 7135945 | 72" Soil Conditioner, Hydraulic Angle and Depth (Loader must be equipped with an Attachment Control Kit) | \$8,690.00 | 24.0 % | \$0.00 | \$6,604.40 |
|---------|---|------------|--------|--------|------------|

| | | | | | |
|---------|---|------------|--------|--------|------------|
| 7135946 | 84" Soil Conditioner, Hydraulic Angle (Loader must be equipped with an Attachment Control Kit) | \$9,190.00 | 24.0 % | \$0.00 | \$6,984.40 |
|---------|---|------------|--------|--------|------------|

(5600H, 5610H)

| | | | | | |
|---------|---|------------|--------|--------|------------|
| 7135944 | 72" Soil Conditioner, High Flow Hydraulic Angle and Depth (Loader must be equipped with an Attachment Control Kit) | \$8,990.00 | 24.0 % | \$0.00 | \$6,832.40 |
|---------|---|------------|--------|--------|------------|

| | | | | | |
|---------|---|------------|--------|--------|------------|
| 7135947 | 84" Soil Conditioner, High Flow Hydraulic Angle and Depth (Loader must be equipped with an Attachment Control Kit) | \$9,590.00 | 24.0 % | \$0.00 | \$7,288.40 |
|---------|---|------------|--------|--------|------------|

| Part Number | Spreader Description | SLP in US\$ | Discount Percent | Labor | Price |
|-------------|-------------------------|-------------|---------------------|-------|-------|
|-------------|-------------------------|-------------|---------------------|-------|-------|

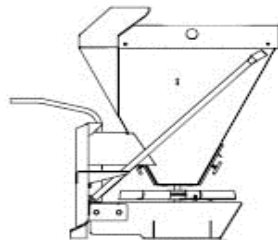

| | | | | | |
|--------------|--------------|------------|--------|--------|------------|
| (5600, 5610) | | | | | |
| 7157284 | HS8 Spreader | | | | |
| | | \$3,435.00 | 24.0 % | \$0.00 | \$2,610.60 |

| Part Number | Stump Grinder Description | SLP in US\$ | Discount Percent | Labor | Price |
|-------------|---------------------------|-------------|------------------|-------|-------|
|-------------|---------------------------|-------------|------------------|-------|-------|

| | | | | | |
|----------------------------|--|------------|--------|--------|------------|
| (5600, 5600H, 5610, 5610H) | | | | | |
| 6808034 | SG60 Stump Grinder | | | | |
| | (Work Machine must be equipped with a 7-Pin Attachment Control Kit) | | | | |
| | (A 14-Pin T-Harness Kit is required when used on work machine equipped with a 14-Pin Attachment Control Kit) | | | | |
| | | \$8,590.00 | 24.0 % | \$0.00 | \$6,528.40 |

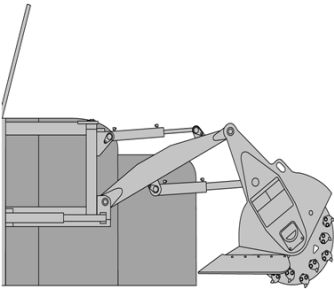

| Part Number | Sweeper Description | SLP in US\$ | Discount Percent | Labor | Price |
|-------------|---------------------|-------------|------------------|-------|-------|
|-------------|---------------------|-------------|------------------|-------|-------|

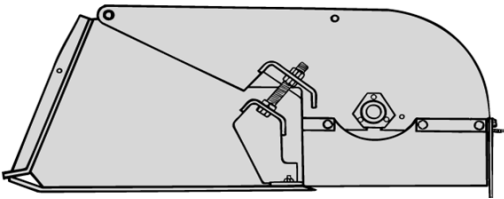

| | | | | | |
|-------------------------|--|------------|-------|--------|------------|
| (5600, 5610) 7138870 | 54" Sweeper (Not approved for A-Series or B-Series) (Approved for use with 5600 s/n A00211001 & above, 5600 s/n A00311001 & above, 5600 s/n A0W111001 & above, and 5610 A7Y711001 & above) | \$3,410.00 | 24.0% | \$0.00 | \$2,591.60 |
|-------------------------|--|------------|-------|--------|------------|

| | | | | | |
|-------------------------|---|------------|-------|--------|------------|
| (5600, 5610) 6707144 | 60" Sweeper (Not approved for A-Series or B-Series) (Approved for use with 5600 s/n A00211001 & above, 5600 s/n A00311001 & above, 5600 s/n A0W111001 & above, and 610 A7Y711001 & above) | \$3,710.00 | 24.0% | \$0.00 | \$2,819.60 |
|-------------------------|---|------------|-------|--------|------------|

| Part Number | Accessories Description | SLP in US\$ | Discount Percent | Labor | Price |
|-------------|--|-------------|------------------|----------|------------|
| 6714219 | Gutter Brush (Add-on for 60" Sweeper) (Includes hoses, couplers, steel bristles, mounting frame, hardware and control valve) (Price includes \$270 for installation) | \$1,340.00 | 24.0% | \$270.00 | \$1,288.40 |

| Part Number | Tiller Description | SLP in US\$ | Discount Percent | Labor | Price |
|-------------|--------------------|-------------|------------------|-------|-------|
|-------------|--------------------|-------------|------------------|-------|-------|

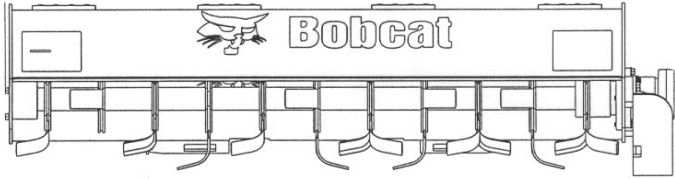

| | | | | | |
|-----------------------------|---|------------|--------|--------|------------|
| (5600, 5600H, 5610, 5610H) | | | | | |
| 7104371 | 62" Rotary Tiller | \$4,640.00 | 24.0 % | \$0.00 | \$3,526.40 |
| (5600*, 5600H, 5610, 5610H) | | | | | |
| 7102125 | 76" Rotary Tiller (*Not approved on A-Series 5600, s/n prefix 5205)) | \$5,640.00 | 24.0 % | \$0.00 | \$4,286.40 |

| Part Number | Tilt Tach Description | SLP in US\$ | Discount Percent | Labor | Price |
|-------------|-----------------------|-------------|------------------|-------|-------|
|-------------|-----------------------|-------------|------------------|-------|-------|

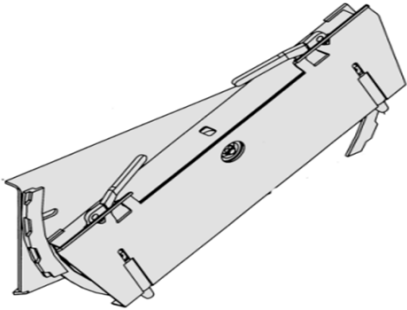

| | | | | | |
|--|---|------------|--------|--------|------------|
| (5600, 5610) | | | | | |
| 7101600 | Tilt-Tatch (Interface between the work machine's Bob-Tach and non-hydraulic attachments) | \$2,330.00 | 24.0 % | \$0.00 | \$1,770.80 |
| <p>Use of Tilt-Tatch will reduce Operating Capacity and Tip Load by approximately 20% .</p> <p>See the Tilt-Tatch Operator's Manual for New Load Ratings.</p> <p>Tilt-Tatch can be used with non-hydraulic attachments only.</p> | | | | | |

| Part | Trencher | SLP in US\$ | Discount | Labor | Price |
|------|----------|-------------|----------|-------|-------|
|------|----------|-------------|----------|-------|-------|

| Number | Description | Percent | | | |
|--------|-------------|---------|--|--|--|
|--------|-------------|---------|--|--|--|

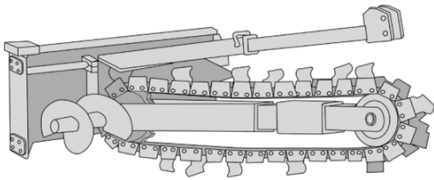

| | | | | | |
|---------------|--|------------|-------|--------|------------|
| (5600, 5610) | | | | | |
| M7013 | LT213 Trencher (Includes 3' depth, manual sideshift, trench cleaner) (Can only order one chain option per trencher model) | \$3,710.00 | 24.0% | \$0.00 | \$2,819.60 |
| | <i>Chains are 1.654" Double Standard (DS) Anti-Back Flex (ABF)</i> | | | | |
| M7013-R01-C02 | 3' x 4" Cup Teeth, Single Standard Pattern | \$440.00 | 24.0% | \$0.00 | \$334.40 |
| M7013-R01-C04 | 3' x 6" Cup Teeth, Single Standard Pattern | \$470.00 | 24.0% | \$0.00 | \$357.20 |
| M7013-R01-C01 | 3' x 4" Cup Teeth, Double Standard Pattern | \$500.00 | 24.0% | \$0.00 | \$380.00 |
| M7013-R01-C03 | 3' x 4" Cup & Carbide Teeth, Double Standard Pattern | \$1,025.00 | 24.0% | \$0.00 | \$779.00 |
| M7013-R01-C06 | 3' x 4" Shark/Carbide Teeth, Double Standard Pattern | \$825.00 | 24.0% | \$0.00 | \$627.00 |
| M7013-R01-C07 | 3' x 6" Shark/Carbide Teeth, Double Standard Pattern | \$960.00 | 24.0% | \$0.00 | \$729.60 |

| Part Number | Utility Forks Description | SLP in US\$ | Discount Percent | Labor | Price |
|-------------|---------------------------|-------------|------------------|-------|-------|
|-------------|---------------------------|-------------|------------------|-------|-------|

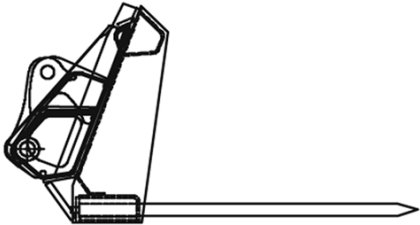

| | | | | | |
|-------------------------|---|------------|--------|--------|----------|
| (5600, 5610) 6725178 | 60" Utility fork, with 8 Teeth (Use with Farm/Utility grapple P/N 7102176) | \$1,055.00 | 24.0 % | \$0.00 | \$801.80 |
| (5600, 5610) 6725179 | 66" Utility fork, with 9 Teeth (Use with Farm/Utility grapple P/N 7102176) | \$1,235.00 | 24.0 % | \$0.00 | \$938.60 |
| (5600, 5610) 6725180 | 72" Utility fork, with 10 Teeth (Use with Farm/Utility grapple P/N 7102176) | \$1,300.00 | 24.0 % | \$0.00 | \$988.00 |

Michigan State Contract
BOBCAT SLP Pages



| Part Number | Utility Vehicles Description | SLP in US\$ | Discount Percent | Labor Charges | Price |
|-------------|-------------------------------|-------------|------------------|---------------|-------------|
| M1303 | 3400 Utility Vehicle - Gas | \$12,699.00 | 16.0% | 0.00 | \$10,667.16 |
| M1301 | 3400 Utility Vehicle - Diesel | \$15,249.00 | 16.0% | 0.00 | \$12,809.16 |



| Part Number | Utility Vehicles Description | SLP in US\$ | Discount Percent | Labor Charges | Price |
|-------------|-----------------------------------|-------------|------------------|---------------|-------------|
| M1307 | 3400XL Utility Vehicle - Gasoline | \$14,625.00 | 16.0% | 0.00 | \$12,285.00 |
| M1305 | 3400XL Utility Vehicle - Diesel | \$16,599.00 | 16.0% | 0.00 | \$13,943.16 |



| Part Number | Utility Vehicles Description | SLP in US\$ | Discount Percent | Labor Charges | Price |
|-------------|------------------------------|-------------|------------------|---------------|-------|
|-------------|------------------------------|-------------|------------------|---------------|-------|

| | | | | | |
|---------------|-----------------------------|-------------|-------|------|-------------|
| M1309 | 3600 Utility Vehicle—Diesel | \$16,152.00 | 16.0% | 0.00 | \$13,567.68 |
| M1309-R01-C02 | Deluxe Cab Package* | \$5,897.00 | 16.0% | 0.00 | \$4,953.48 |

*Deluxe Cab Pkg Includes: Wiper Blade, Washer, Glass Windshield, Rear Glass Windshield, Sound Kit, Doors, Premium Roof, HVAC (Heating, Ventilation, & Air Conditioning) and Power Lift Box



| Part Number | Utility Vehicles Description | SLP in US\$ | Discount Percent | Labor Charges | Price |
|---------------|------------------------------|-------------|------------------|---------------|-------------|
| M1311 | 3650 Utility Vehicle—Diesel | \$19,889.00 | 16.0% | 0.00 | \$16,706.76 |
| M1311-R01-C02 | Deluxe Cab Package* | \$5,897.00 | 16.0% | 0.00 | \$4,953.48 |

*Deluxe Cab Pkg Includes: Wiper Blade, Washer, Glass Windshield, Rear Glass Windshield, Sound Kit, Doors, Premium Roof, HVAC (Heating, Ventilation, & Air Conditioning)





| Part Number | Bucket Description | SLP in US\$ | Discount Percent | Labor | Price |
|-------------|--------------------|-------------|------------------|-------|-------|
|-------------|--------------------|-------------|------------------|-------|-------|

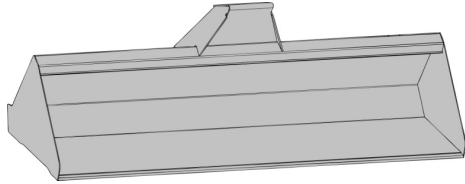

| | | | | | |
|-------------------|---|----------|-------|--------|----------|
| (3650) 7204758 | Bucket, 62" (Has a ROC of 500 lbs and an ISO Heaped Capacity of 4.7 ft ³) | \$535.00 | 24.0% | \$0.00 | \$406.60 |
|-------------------|---|----------|-------|--------|----------|

| Part Number | Angle Broom Description | SLP in US\$ | Discount Percent | Labor | Price |
|-------------|-------------------------|-------------|------------------|-------|-------|
|-------------|-------------------------|-------------|------------------|-------|-------|

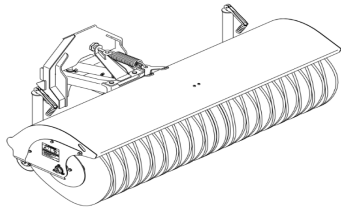

| | | | | | |
|-------------------|---|------------|-------|--------|------------|
| (3650) 7223575 | Angle Broom, 70" (Incls PTO-Category 1 Driveline, shear bolt drive protection, replaceable wafer bristles & adj wheels) *Must also Order Auxiliary Relief Kit - PN 7225134 | \$4,460.00 | 24.0% | \$0.00 | \$3,389.60 |
|-------------------|---|------------|-------|--------|------------|

| Part Number | Grapple Description | SLP in US\$ | Discount Percent | Labor | Price |
|-------------|---------------------|-------------|------------------|-------|-------|
|-------------|---------------------|-------------|------------------|-------|-------|





| | | | | | |
|---------|--|----------|-------|----------|----------|
| (3650) | | | | | |
| 7254422 | Grapple (Incls Cylinder and Grapple Teeth to be assembled onto the 62" UTV Bucket) (Must Also Order 62" Bucket, PN 7204758) (Must Also Order PN 7025121 - Auxiliary Relief Valves and install) (Price includes \$180 for installation - Install grapple on bucket) | \$650.00 | 24.0% | \$180.00 | \$674.00 |

| Part Number | Landplane Description | SLP in US\$ | Discount Percent | Labor | Price |
|-------------|-----------------------|-------------|------------------|-------|-------|
|-------------|-----------------------|-------------|------------------|-------|-------|

| | | | | | |
|---------|---|----------|-------|--------|----------|
| (3650) | | | | | |
| 7274196 | Landplane (Scarifier and grade kit available) | \$790.00 | 24.0% | \$0.00 | \$600.40 |

| Part Number | Mower Description | SLP in US\$ | Discount Percent | Labor | Price |
|-------------|-------------------|-------------|------------------|-------|-------|
|-------------|-------------------|-------------|------------------|-------|-------|

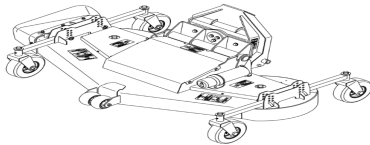

| | | | | | |
|---------|---|------------|-------|--------|------------|
| (3650) | | | | | |
| 7211700 | Mower, 66" (Incls anti-scalp wheels & blade rotation indicators) For Radiator Protection, is it recommended to also order the Debris Screen Kit - PN 7213588 | \$3,190.00 | 24.0% | \$0.00 | \$2,424.40 |

| Part Number | Pallet Forks Description | SLP in US\$ | Discount Percent | Labor | Price |
|-------------|--------------------------|-------------|------------------|-------|-------|
|-------------|--------------------------|-------------|------------------|-------|-------|

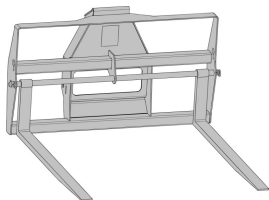

(3650)

7204847

Pallet Fork Frame and Teeth

(Has a ROC of 450 lbs at 18" on the pallet forks)

\$915.00

24.0%

\$0.00

\$695.40

| Part Number | Snow Blade Description | SLP in US\$ | Discount Percent | Labor | Price |
|-------------|------------------------|-------------|------------------|-------|-------|
|-------------|------------------------|-------------|------------------|-------|-------|

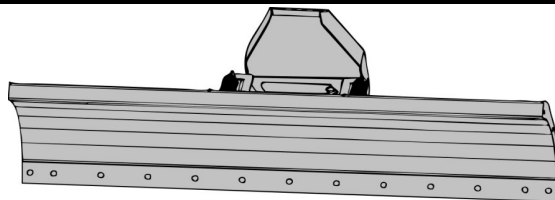

(3650)

7219794

Snow Blade, 69"

(Incls Bolt-on replaceable cutting edge) MUST also Order Auxiliary Relief Valve - PN 7025121

\$2,020.00

24.0%

\$0.00

\$1,535.20

| Part Number | SnowBlower | SLP in US\$ | Discount Percent | Labor | Price |
|-------------|------------|-------------|------------------|-------|-------|
|-------------|------------|-------------|------------------|-------|-------|

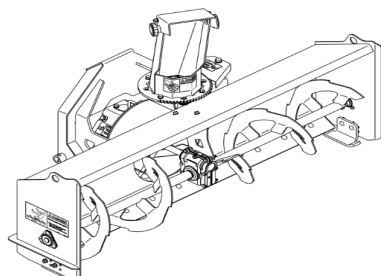

(3650)

7273713

Snowblower, 62"

(Incls PTO-Category 1 Driveline, shear bolt protection, adj and replaceable skid shoes and

\$4,395.00

24.0%

\$0.00

\$3,340.20

reversible bolt-on cutting edge)

| Part Number | Spreader Description | SLP in US\$ | Discount Percent | Labor | Price |
|--|---|-------------|------------------|----------|------------|
| (3400 (MY15), 3600 (MY15), 3650 (MY15)) 7257476 | UTV Spreader (Incls controller, wire harness, vibrator and all necessary mtg hdwe) (It is recommended that a rear light kit (PN 7257462) and side mirror kit (PN 7204856) be installed on the spreader) | \$3,375.00 | 24.0 % | \$180.00 | \$2,745.00 |

Michigan State Contract
BOBCAT SLP Pages

| Part Number |
|----------------|
|----------------|

M2460



Bobcat®

VersaHandler

Description

V519 VersaHandler TTC with Cab Enclosure

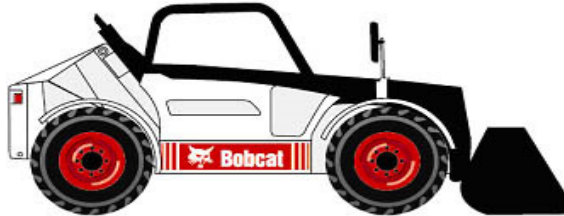

| SLP in US\$ | Discount Percent | Labor | Price |
|-------------|---------------------|-------|-------|
|-------------|---------------------|-------|-------|

| | | | |
|-------------|-------|--------|-------------|
| \$78,407.00 | 24.0% | \$0.00 | \$59,589.32 |
|-------------|-------|--------|-------------|

| | | |
|---|--|------------|
| Attachments | | |
| Angle Broom | | |
| 84" Angle Broom | | \$5790.00 |
| Attachment Control Kits | | |
| Augers | | |
| 15C Auger Drive Unit | | \$1630.00 |
| 15H Auger Hex Drive Unit | | \$1630.00 |
| 30C Auger Drive Unit | | \$2130.00 |
| 30H Auger Hex Drive Unit | | \$2130.00 |
| 35PH Auger | | \$3270.00 |
| 35PH Auger | | \$3795.00 |
| Buckets - Combination | | |
| 84" Combination Bucket | | \$4565.00 |
| Buckets - Construction & Industrial | | |
| 84" C/I Heavy Duty Bucket | | \$1610.00 |
| 88" C/I Heavy Duty Bucket | | \$1710.00 |
| Buckets - Rock | | |
| 82" Rock Bucket | | \$1705.00 |
| Buckets - Snow & Light Materials | | |
| 100" Snow & Light Material Bucket | | \$1805.00 |
| Flail Cutter | | |
| FC200 Flail Cutter | | \$11385.00 |
| Grapple, Root | | |
| 82" Root Grapple | | \$3670.00 |
| Industrial Grapples | | |
| 78" Industrial Fork Grapple | | \$4730.00 |
| Pallet Forks, Standard | | |
| Pallet Fork Frame, Heavy Duty | | \$1020.00 |
| Pallet Forks, VersaHandler | | |
| 48" Floating Pin Carriage | | \$1690.00 |
| Snow Blades | | |
| 108" Snow Blade - Heavy Duty | | \$4210.00 |
| Snow Blowers | | |
| SB240 Snowblower - 84" Width | | \$6250.00 |
| Snow Pushers | | |
| Snow Pusher, 10 ft (120 in). | | \$3405.00 |
| Snow Pusher, 8 ft (94 in). | | \$3095.00 |
| Soil Conditioner | | |
| Soil Conditioner, 84-in Hydraulic Angle and Depth | | \$9190.00 |
| Sweepers | | |
| 84" Sweeper | | \$4700.00 |
| Truss Boom | | |
| 12' Truss Boom | | \$1710.00 |

*Contract Price is 24% off Suggested List Price Shown on the left

2016 PRICE PAGES

STATE OF MICHIGAN

DOOSAN



DOOSAN INFACORE CONSTRUCTION EQUIPMENT PRICE PAGES



Contact: Matt Gansser

Phone: 678.714.6429

Fax 866.210.4402

Email: matt.gansser@doosan.com

Web: www.doosanequipment.com

2016 Product Price Pages

Price pages as of September 2016

State of Michigan

| Description | Package | Discount from SLP |
|-------------------------|----------|-------------------|
| Wheel Loader | Standard | 16% |
| Excavators | Standard | 16% |
| Wheeled Excavators | Standard | 16% |
| Articulated Dump Trucks | Standard | 16% |

| Wheel Loaders | Package | SLP | Page(s) |
|---|---------|---------------|---------|
| DL200-5 Standard Lift Wheel Loader | US-10 | \$ 129,262.00 | 5-6 |
| DL200-5 High Lift Wheel Loader | US-20 | \$ 137,485.00 | 5-6 |
| DL200TC-5 Tool Carrier Wheel Loader | US-10 | \$ 135,766.00 | 7-8 |
| DL220-5 Standard Lift Wheel Loader | US-10 | \$ 141,696.00 | 9-10 |
| DL220-5 Locking Differential Wheel Loader | US-11 | \$ 143,909.00 | 9-10 |
| DL220-5 High Lift Wheel Loader | US-20 | \$ 144,530.00 | 9-10 |
| DL220-5 High Lift w/ Locking Diff. Wheel Loader | US-21 | \$ 146,743.00 | 9-10 |
| DL250-5 Standard Lift Wheel Loader | US-10 | \$ 159,367.00 | 11-12 |
| DL250-5 Locking Differential Wheel Loader | US-11 | \$ 161,547.00 | 11-12 |
| DL250-5 High Lift Wheel Loader | US-20 | \$ 162,460.00 | 11-12 |
| DL250-5 High Lift w/ Locking Diff. Wheel Loader | US-21 | \$ 164,640.00 | 11-12 |
| DL250TC-5 Tool Carrier Wheel Loader | US-10 | \$ 164,060.00 | 13-14 |
| DL250TC-5 Locking Differential Wheel Loader | US-11 | \$ 166,240.00 | 13-14 |
| DL300-5 Standard Lift Wheel Loader | US-10 | \$ 219,521.00 | 15-16 |
| DL300-5 Locking Differential Wheel Loader | US-11 | \$ 222,581.00 | 15-16 |
| DL300-5 High Lift Wheel Loader | US-20 | \$ 230,496.00 | 15-16 |
| DL300-5 High Lift w/ Locking Diff. Wheel Loader | US-21 | \$ 233,556.00 | 15-16 |
| DL350-5 Standard Lift Wheel Loader | US-10 | \$ 242,964.00 | 17-18 |
| DL350-5 Locking Differential Wheel Loader | US-11 | \$ 245,964.00 | 17-18 |
| DL350-5 High Lift Wheel Loader | US-20 | \$ 250,964.00 | 17-18 |
| DL350-5 High Lift w/ Locking Diff. Wheel Loader | US-21 | \$ 253,964.00 | 17-18 |
| DL420-5 Standard Lift Wheel Loader | US-10 | \$ 281,018.00 | 19-20 |
| DL420-5 Locking Differential Wheel Loader | US-11 | \$ 285,098.00 | 19-20 |
| DL420-5 High Lift Wheel Loader | US-20 | \$ 282,849.00 | 19-20 |
| DL420-5 High Lift w/ Locking Diff. Wheel Loader | US-21 | \$ 286,929.00 | 19-20 |
| DL450-5 Standard Lift Wheel Loader | US-10 | \$ 343,812.00 | 21-22 |
| DL450-5 Locking Differential Wheel Loader | US-11 | \$ 347,912.00 | 21-22 |
| DL450-5 High Lift Wheel Loader | US-20 | \$ 354,062.00 | 21-22 |
| DL450-5 High Lift w/ Locking Diff. Wheel Loader | US-21 | \$ 358,162.00 | 21-22 |
| DL550-5 Standard Lift Wheel Loader | US-10 | \$ 415,325.00 | 23-24 |

DOOSAN INFACORE CONSTRUCTION EQUIPMENT PRICE PAGES

| | | | |
|--------------------------------|-------|---------------|-------|
| DL550-5 High Lift Wheel Loader | US-20 | \$ 426,552.00 | 23-24 |
|--------------------------------|-------|---------------|-------|

| Crawler Excavators | Package | SLP | Page(s) |
|--|---------|---------------|---------|
| DX140LC-5 No Front Excavator | US-10 | \$ 117,970.00 | 25-26 |
| DX140LC-5 Standard Excavator | US-20 | \$ 138,240.00 | 25-26 |
| DX140LC-5 Standard w/ Dozer Blade Excavator | US-30 | \$ 151,161.00 | 25-26 |
| DX140LCR-5 Standard Excavator | US-20 | \$ 147,918.00 | 27-28 |
| DX140LCR-5 Standard w/ Dozer Blade Excavator | US-40 | \$ 161,742.00 | 27-28 |
| DX180LC-5 No Front Excavator | US-10 | \$ 132,575.00 | 29-31 |
| DX180LC-5 Standard Excavator | US-20 | \$ 153,920.00 | 29-31 |
| DX180LC-5 Long Arm Excavator | US-30 | \$ 155,011.00 | 29-31 |
| DX180LC-5 Standrad Excavator w/ Dozer Blade | US-40 | \$ 167,400.00 | 29-31 |
| DX180LC-5 Narrow Track Excavator | US-60 | \$ 153,581.00 | 29-31 |
| DX225LC-5 No Front Excavator | US-10 | \$ 159,569.00 | 32-34 |
| DX225LC-5 Standard Excavator | US-20 | \$ 185,962.21 | 32-34 |
| DX225LC-5 Long Arm Excavator | US-30 | \$ 189,082.10 | 32-34 |
| DX225LC-5 Standard Excavator w/ Dozer Blade | US-40 | \$ 204,632.06 | 32-34 |
| DX225LC-5 Super Long Reach Excavator | US-50 | \$ 215,164.00 | 32-34 |
| DX235LCR-5 Standard Reduced Swing Excavator | US-20 | \$ 196,617.71 | 35-37 |
| DX235LCR-5 Standard Excavator w/Dozer | US-40 | \$ 216,414.72 | 35-37 |
| DX255LC-5 No Front Excavator | US-10 | \$ 193,947.27 | 38-40 |
| DX255LC-5 Standard Excavator | US-20 | \$ 223,741.26 | 38-40 |
| DX255LC-5 Long Arm Excavator | US-30 | \$ 226,365.24 | 38-40 |
| DX300LC-5 No Front Excavator | US-10 | \$ 220,290.00 | 41-43 |
| DX300LC-5 Standard Excavator | US-20 | \$ 254,707.00 | 41-43 |
| DX300LC-5 Long Arm Excavator | US-30 | \$ 257,443.59 | 41-43 |
| DX300LC-5 Super Long Reach Excavator | US-50 | \$ 293,605.00 | 41-43 |
| DX300LC-5 Material Handler | US-90 | \$ 355,656.00 | 44-45 |
| DX350LC-5 No Front Excavator | US-10 | \$ 261,220.00 | 46-48 |
| DX350LC-5 Standard Excavator | US-20 | \$ 301,982.40 | 46-48 |
| DX350LC-5 Long Arm Excavator | US-30 | \$ 306,673.74 | 46-48 |
| DX420LC-5 No Front Excavator | US-10 | \$ 292,993.98 | 49-50 |
| DX420LC-5 Standard Excavator | US-20 | \$ 337,978.02 | 49-50 |
| DX420LC-5 Long Arm Excavator | US-30 | \$ 345,172.08 | 49-50 |
| DX490LC-5 No Front Excavator | US-10 | \$ 403,113.00 | 51-52 |
| DX490LC-5 Standard Excavator | US-20 | \$ 453,329.82 | 51-52 |
| DX490LC-5 Long Arm Excavator | US-30 | \$ 454,447.54 | 51-52 |
| DX530LC-5 No Front Excavator | US-10 | \$ 420,231.76 | 53-54 |
| DX530LC-5 Standard Excavator | US-20 | \$ 461,253.57 | 53-54 |
| DX530LC-5 Long Arm Excavator | US-30 | \$ 465,291.17 | 53-54 |
| DX530LC-5 Super Long Reach Excavator | US-50 | \$ 556,816.97 | 53-54 |

| Wheeled Excavators | Package | SLP | Page(s) |
|---------------------------------------|---------|---------------|---------|
| DX140W-5 No Front Wheeled Ex F&R Outr | US-10 | \$ 156,532.29 | 55-56 |

DOOSAN INFACORE CONSTRUCTION EQUIPMENT PRICE PAGES

| | | | | |
|---|-------|----|------------|-------|
| DX140W-5 Mono Boom Frt. Dozer Rear Outr. | US-20 | \$ | 173,430.01 | 55-56 |
| DX140W-5 Mono Boom Frt. & Rear Outr | US-30 | \$ | 179,849.88 | 55-56 |
| DX140W-5 Artic Boom Frt. Dozer & Rear Outr. | US-40 | \$ | 185,509.52 | 55-56 |
| DX140W-5 Artic Boom Frt. & Rear Outr | US-50 | \$ | 191,928.38 | 55-56 |
| DX190W-5 No Front Wheeled Ex F&R Outr | US-10 | \$ | 168,465.64 | 57-59 |
| DX190W-5 Mono Boom Frt. Dozer Rear Outr. | US-20 | \$ | 192,170.97 | 57-59 |
| DX190W-5 Mono Boom Frt. & Rear Outr | US-30 | \$ | 200,446.26 | 57-59 |
| DX190W-5 Artic Boom Frt. Dozer & Rear Outr. | US-40 | \$ | 199,696.18 | 57-59 |
| DX190W-5 Artic Boom Frt. & Rear Outr | US-50 | \$ | 207,972.49 | 57-59 |
| DX210W-5 No Front Wheeled Ex F&R Outr | US-10 | \$ | 200,859.37 | 60-61 |
| DX210W-5 Mono Boom Frt. Dozer Rear Outr. | US-20 | \$ | 226,293.24 | 60-61 |
| DX210W-5 Mono Boom Frt. & Rear Outr | US-30 | \$ | 235,915.44 | 60-61 |
| DX210W-5 Artic Boom Frt. Dozer & Rear Outr. | US-40 | \$ | 252,945.11 | 60-61 |
| DX210W-5 Artic Boom Frt. & Rear Outr | US-50 | \$ | 262,831.21 | 60-61 |
| DX210W-5 Material Handler - No Attachment | US-90 | \$ | 316,432.00 | 60-61 |

| Articulated Dump Trucks | Package | SLP | Page(s) |
|-------------------------|---------|---------------|---------|
| DA30-5 | | \$ 402,524.00 | 62 |
| DA40-5 | | \$ 598,090.00 | 63 |

DOOSAN INFACORE CONSTRUCTION EQUIPMENT PRICE PAGES



2016 Product Price Pages

Price pages as of July 2015

State of Michigan

| Description | Package | Discount | Contract Price |
|--------------------------------|--------------|----------|----------------|
| DL200-5 Wheel Loader | DL200-5-US10 | 16% | \$ 108,580.08 |
| DL200-5 High Lift Wheel Loader | DL200-5-US20 | 16% | \$ 115,487.40 |

Standard Features

| | |
|--|---|
| 142 SAE Horsepower | Hydrostatic Transmission |
| Engine Self Diagnostic System | Differentials - Limited Slip Front and Rear |
| Variable Displacement Axial Piston Pump | 85 amp alternator |
| 4 Wheel outboard wet disc brakes separate circuits | Single lever control with FNR control buttons |
| 40 degree Articulation | Drawbar and pin |
| ROPS Cab with Heat and Air Conditioning | Remote Drain Ports |
| Fully adjustable air suspension seat | GPS with 1 year Subscription |

| Factory Installed options | Code | Description | Contract Price |
|-----------------------------|------|---------------------------------------|----------------|
| LOADER BUCKET | 20C | 2.0M3 CUTTING EDGE | \$ 4,901.40 |
| FENDER | FUL | FULL FENDER WITH RUBBER PROTECTOR | \$ 1,961.40 |
| TIRE | BB2 | TRIANGLE 20.5R25 (L3) RADIAL | \$ 1,864.80 |
| TIRE | BR4 | YOKOHAMA 20.5R25 (L3) RADIAL | \$ 5,409.60 |
| TIRE | BRB | MICHELIN 20.5R25 (L3) XHAT2 RADIAL | \$ 6,174.00 |
| TIRE | BRC | BRIDGESTONE 20.5R25 VKT (L2) RADIAL | \$ 5,233.20 |
| TIRE | BRG | BRIDGESTONE 20.5R25 VJT (L3) RADIAL | \$ 6,174.00 |
| CONTROL VALVE | 4SV | 4 Spool Control Valve | \$ 1,209.60 |
| EMERGENCY STEER | ESS | EMERGENCY STEER | \$ 2,549.40 |
| JOYSTICK TYPE | FT3 | FINGER TIP THREE LEVER | \$ 1,402.80 |
| LOAD ISOLATION SYSTEM | LIH | HYDRAULIC LOAD ISOLATION SYSTEM (LIS) | \$ 2,940.00 |
| SEAT | ARH | AIR SUSPENSION WITH HEAT SEAT | \$ 294.00 |
| CAMERA | RVC | REAR VIEW CAMERA | \$ 1,302.00 |
| HEAD LAMP | XEN | XENON HEAD LIGHTS | \$ 453.60 |
| ROTATING BEACON | ROB | ROTATING BEACON | \$ 231.00 |
| Water Separator With Heater | WIH | WATER SERPERATOR WITH HEATER | \$ 180.60 |

DOOSAN INFACORE CONSTRUCTION EQUIPMENT PRICE PAGES

| Dealer Installed options | Code | Description | Contract Price |
|--|-------------|--|----------------|
| 3 INCH SEAT BELT | 139304-01-B | 3 INCH SEAT BELT | \$ 106.54 |
| PALLET FORKS -JRB QC; 60 IN. CARRIAGE WIDTH; 48 IN. TINE LENGTH | 7203952 | PALLET FORKS -JRB QC; 60 IN. CARRIAGE WIDTH; 48 IN. TINE LENGTH | \$ 5,800.20 |
| PALLET FORKS - ISO QC; 60 IN. WIDE CARRIAGE; 60 IN. TINE LENGTH | 7225062 | PALLET FORKS - ISO QC; 60 IN. WIDE CARRIAGE; 60 IN. TINE LENGTH | \$ 6,405.84 |
| PALLET FORKS - ISO QC; 96IN WIDE HD CARRIAGE; 72IN TINE LENGTH | 7235394 | PALLET FORKS - ISO QC; 96IN WIDE HD CARRIAGE; 72IN TINE LENGTH | \$ 8,169.00 |
| PALLET FORKS -JRB QC; 96IN WIDE HD CARRIAGE; 72IN TINE LENGTH | 7235397 | PALLET FORKS -JRB QC; 96IN WIDE HD CARRIAGE; 72IN TINE LENGTH | \$ 8,169.00 |
| 12' SNOW PUSHER; BKT MOUNT | 7243007 | 12' SNOW PUSHER; BKT MOUNT | \$ 4,368.00 |
| 14' SNOW PUSHER; BKT MOUNT | 7243008 | 14' SNOW PUSHER; BKT MOUNT | \$ 4,620.00 |
| PALLET FORKS - JRB QC; 60 IN. CARRIAGE WIDTH; 60 IN. TINE LENGTH | 7252314 | PALLET FORKS - JRB QC; 60 IN. CARRIAGE WIDTH; 60 IN. TINE LENGTH | \$ 6,405.84 |
| PALLET FORKS - JRB QC; 96 IN. CARRIAGE WIDTH; 60 IN. TINE LENGTH | 7252319 | PALLET FORKS - JRB QC; 96 IN. CARRIAGE WIDTH; 60 IN. TINE LENGTH | \$ 6,631.80 |
| PALLET FORKS - JRB QC; 96 IN. CARRIAGE WIDTH; 84 IN. TINE LENGTH | 7252321 | PALLET FORKS - JRB QC; 96 IN. CARRIAGE WIDTH; 84 IN. TINE LENGTH | \$ 8,845.20 |
| PALLET FORKS -ISO QC; 60 IN. WIDE CARRIAGE; 48 IN. TINE LENGTH | 7252351 | PALLET FORKS -ISO QC; 60 IN. WIDE CARRIAGE; 48 IN. TINE LENGTH | \$ 5,800.20 |
| PALLET FORKS - ISO QC; 96IN WIDE CARRIAGE; 60IN TINE LENGTH | 7252357 | PALLET FORKS - ISO QC; 96IN WIDE CARRIAGE; 60IN TINE LENGTH | \$ 6,631.80 |
| PALLET FORKS - ISO QC; 96IN WIDE HD CARRIAGE; 84IN TINE LENGTH | 7252359 | PALLET FORKS - ISO QC; 96IN WIDE HD CARRIAGE; 84IN TINE LENGTH | \$ 8,845.20 |
| DL200-5 GPBKT; 100.5 IN 2.5YD; PIN ON BOT | 7269333 | DL200-5 GPBKT; 100.5 IN 2.5YD; PIN ON BOT | \$ 8,388.24 |
| DL200-5 GPBKT; 100.5 IN 2.5YD; PIN ON BOCE | 7269359 | DL200-5 GPBKT; 100.5 IN 2.5YD; PIN ON BOCE | \$ 6,872.04 |
| GPBKT; 100.5 IN 2.5YD; JRB QC; BOT | 7269371 | GPBKT; 100.5 IN 2.5YD; JRB QC; BOT | \$ 8,388.24 |
| GPBKT; 100.4 IN 2.5YD; JRB QC; BOCE | 7269387 | GPBKT; 100.4 IN 2.5YD; JRB QC; BOCE | \$ 6,872.04 |
| DL200-5 LMBKT 114.2 IN 4.0YD PIN ON BOCE | 7270164 | DL200-5 LMBKT 114.2 IN 4.0YD PIN ON BOCE | \$ 9,235.80 |
| LMBKT; 114IN 4.0YD; JRB QC; BOCE | 7270167 | LMBKT; 114IN 4.0YD; JRB QC; BOCE | \$ 9,235.80 |
| GPBKT; 100.5IN 2.5YD; ISO QC; BOT | 7270193 | GPBKT; 100.5IN 2.5YD; ISO QC; BOT | \$ 8,388.24 |
| GPBKT; 100.5IN 2.5YD; ISO QC; BOCE | 7270198 | GPBKT; 100.5IN 2.5YD; ISO QC; BOCE | \$ 6,872.04 |
| LMBKT; 114IN 4.0YD; ISO QC; BOCE | 7270201 | LMBKT; 114IN 4.0YD; ISO QC; BOCE | \$ 9,235.80 |
| QUICK COUPLER, DL200-5, JRB STYLE | 7270267 | QUICK COUPLER, DL200-5, JRB STYLE | \$ 5,110.56 |
| QUICK COUPLER, DL200-5, ISO STYLE | 7270331 | QUICK COUPLER, DL200-5, ISO STYLE | \$ 5,517.12 |

DOOSAN INFACORE CONSTRUCTION EQUIPMENT PRICE PAGES



2016 Product Price Pages

Price pages as of July 2015

State of Michigan

| Description | Package | Discount | Contract Price |
|------------------------|----------------|----------|----------------|
| DL200TC-5 Wheel Loader | DL200TC-5-US10 | 16% | \$ 114,043.44 |

Standard Features

| | |
|--|---|
| 160 SAE Horsepower | 4 Forward and 3 reverse speeds |
| Engine Self Diagnostic System | Differentials - limited slip front and rear |
| | 60 amp alternator |
| 4 Wheel outboard wet disc brakes separate circuits | Single lever control with FNR control buttons |
| 40 degree Articulation | Drawbar and pin |
| ROPS Cab with Heat and Air Conditioning | Remote Drain Ports |
| Fully adjustable air suspension seat | GPS with 1 year Subscription |

| Factory Installed options | Code | Description | Contract Price |
|---------------------------|------|------------------------------------|----------------|
| Additional Counterweight | 200 | 440 lbs. Additional Counter Weight | \$ 1,961.40 |
| Fender | FUL | FULL FENDER WITH RUBBER PROTECTOR | \$ 1,961.40 |
| Tire option 1 | BB2 | TRIANGLE 20.5R25 (L3) RADIAL | \$ 1,864.80 |
| Tire option 2 | BRC | BRIDGESTONE 20.5R25 VKT(L2) RADIAL | \$ 5,233.20 |
| Tire option 3 | BRG | BRIDGESTONE 20.5R25 VJT(L3) RADIAL | \$ 6,174.00 |
| Tire option 4 | BR4 | YOKOHAMA 20.5R25 (L3) RADIAL | \$ 5,409.60 |
| Control Valve | 4SV | 4TH SPOOL CONTROL VALVE | \$ 1,209.60 |
| Joystick Type | FT3 | FINGER TIP THREE LEVER | \$ 1,402.80 |
| Emergency Steer | ESS | EMERGENCY STEER | \$ 2,549.40 |
| Load Isolation system | LIH | HYDRAULIC LOAD ISOLATION SYTEM | \$ 2,940.00 |
| Fuel filler pump | FIL | FUEL FILLER PUMP | \$ 352.80 |
| Seat | ARH | AIR SUSPENSION WITH HEAT SEAT | \$ 294.00 |
| Rotating Beacon | ROB | ROTATING BEACON | \$ 231.00 |
| Head Lamp | XEN | Xenon head Lights | \$ 540.00 |
| Alternator | 80A | 80A ALTERNATOR | \$ - |
| Camera | RVC | REAR VIEW CAMERA | \$ 1,302.00 |
| Fuel Dehydration | WIH | WATER SEPERATOR WITH HEATER | \$ 180.60 |

DOOSAN INFACORE CONSTRUCTION EQUIPMENT PRICE PAGES

| Dealer Installed options | Code | Description | Contract Price |
|--|-------------|--|----------------|
| 3 INCH SEAT BELT | 139304-01-B | 3 INCH SEAT BELT | \$ 106.54 |
| PALLET FORKS -JRB QC; 60 IN. CARRIAGE WIDTH; 48 IN. TINE LENGTH | 7203952 | PALLET FORKS -JRB QC; 60 IN. CARRIAGE WIDTH; 48 IN. TINE LENGTH | \$ 5,800.20 |
| PALLET FORKS - ISO QC; 60 IN. WIDE CARRIAGE; 60 IN. TINE LENGTH | 7225062 | PALLET FORKS - ISO QC; 60 IN. WIDE CARRIAGE; 60 IN. TINE LENGTH | \$ 6,405.84 |
| PALLET FORKS - ISO QC; 96IN WIDE HD CARRIAGE; 72IN TINE LENGTH | 7235394 | PALLET FORKS - ISO QC; 96IN WIDE HD CARRIAGE; 72IN TINE LENGTH | \$ 8,169.00 |
| PALLET FORKS -JRB QC; 96IN WIDE HD CARRIAGE; 72IN TINE LENGTH | 7235397 | PALLET FORKS -JRB QC; 96IN WIDE HD CARRIAGE; 72IN TINE LENGTH | \$ 8,169.00 |
| 12' SNOW PUSHER; BKT MOUNT | 7243007 | 12' SNOW PUSHER; BKT MOUNT | \$ 4,368.00 |
| 14' SNOW PUSHER; BKT MOUNT | 7243008 | 14' SNOW PUSHER; BKT MOUNT | \$ 4,620.00 |
| PALLET FORKS - JRB QC; 60 IN. CARRIAGE WIDTH; 60 IN. TINE LENGTH | 7252314 | PALLET FORKS - JRB QC; 60 IN. CARRIAGE WIDTH; 60 IN. TINE LENGTH | \$ 6,405.84 |
| PALLET FORKS - JRB QC; 96 IN. CARRIAGE WIDTH; 60 IN. TINE LENGTH | 7252319 | PALLET FORKS - JRB QC; 96 IN. CARRIAGE WIDTH; 60 IN. TINE LENGTH | \$ 6,631.80 |
| PALLET FORKS - JRB QC; 96 IN. CARRIAGE WIDTH; 84 IN. TINE LENGTH | 7252321 | PALLET FORKS - JRB QC; 96 IN. CARRIAGE WIDTH; 84 IN. TINE LENGTH | \$ 8,845.20 |
| PALLET FORKS -ISO QC; 60 IN. WIDE CARRIAGE; 48 IN. TINE LENGTH | 7252351 | PALLET FORKS -ISO QC; 60 IN. WIDE CARRIAGE; 48 IN. TINE LENGTH | \$ 5,800.20 |
| PALLET FORKS - ISO QC; 96IN WIDE CARRIAGE; 60IN TINE LENGTH | 7252357 | PALLET FORKS - ISO QC; 96IN WIDE CARRIAGE; 60IN TINE LENGTH | \$ 6,631.80 |
| PALLET FORKS - ISO QC; 96IN WIDE HD CARRIAGE; 84IN TINE LENGTH | 7252359 | PALLET FORKS - ISO QC; 96IN WIDE HD CARRIAGE; 84IN TINE LENGTH | \$ 8,845.20 |
| GPBKT; 100.5 IN 2.5YD; JRB QC; BOT | 7269371 | GPBKT; 100.5 IN 2.5YD; JRB QC; BOT | \$ 8,388.24 |
| GPBKT; 100.4 IN 2.5YD; JRB QC; BOCE | 7269387 | GPBKT; 100.4 IN 2.5YD; JRB QC; BOCE | \$ 6,872.04 |
| LMBKT; 114IN 4.0YD; JRB QC; BOCE | 7270167 | LMBKT; 114IN 4.0YD; JRB QC; BOCE | \$ 9,235.80 |
| GPBKT; 100.5IN 2.5YD; ISO QC; BOT | 7270193 | GPBKT; 100.5IN 2.5YD; ISO QC; BOT | \$ 8,388.24 |
| GPBKT; 100.5IN 2.5YD; ISO QC; BOCE | 7270198 | GPBKT; 100.5IN 2.5YD; ISO QC; BOCE | \$ 6,872.04 |
| LMBKT; 114IN 4.0YD; ISO QC; BOCE | 7270201 | LMBKT; 114IN 4.0YD; ISO QC; BOCE | \$ 9,235.80 |
| QUICK COUPLER, DL200TC-5, JRB STYLE | 7270338 | QUICK COUPLER, DL200TC-5, JRB STYLE | \$ 5,110.56 |
| QUICK COUPLER, DL200TC-5, ISO STYLE | 7270342 | QUICK COUPLER, DL200TC-5, ISO STYLE | \$ 5,517.12 |

DOOSAN INFACORE CONSTRUCTION EQUIPMENT PRICE PAGES



2016 Product Price Pages

Price pages as of July 2015

State of Michigan

| Description | Package | Discount | Contract Price |
|---|---------|----------|----------------|
| DL220-5 Standard Lift Wheel Loader | US-10 | 16% | \$ 119,024.64 |
| DL220-5 Locking Differential Wheel Loader | US-11 | 16% | \$ 120,883.56 |
| DL220-5 High Lift Wheel Loader | US-20 | 16% | \$ 121,405.20 |
| DL220-5 High Lift w/ Locking Diff. Wheel Loader | US-21 | 16% | \$ 123,264.12 |

Standard Features

| | |
|--|---|
| 160 SAE Horsepower | 4 Forward and 3 reverse speeds |
| Engine Self Diagnostic System | Differentials - limited slip front and rear |
| | 60 amp alternator |
| 4 Wheel outboard wet disc brakes separate circuits | Single lever control with FNR control buttons |
| 40 degree Articulation | Drawbar and pin |
| ROPS Cab with Heat and Air Conditioning | Remote Drain Ports |
| Fully adjustable air suspension seat | GPS with 1 year Subscription |

| Factory Installed options | Code | Description | Contract Price |
|---------------------------|------|------------------------------------|----------------|
| Additional Counterweight | 200 | 440 lbs. Additional Counter Weight | \$ 1,961.40 |
| Fender | FUL | FULL FENDER WITH RUBBER PROTECTOR | \$ 1,961.40 |
| Tire option 1 | BB2 | TRIANGLE 20.5R25 (L3) RADIAL | \$ 1,864.80 |
| Tire option 2 | BRC | BRIDGESTONE 20.5R25 VKT(L2) RADIAL | \$ 5,233.20 |
| Tire option 3 | BRG | BRIDGESTONE 20.5R25 VJT(L3) RADIAL | \$ 6,174.00 |
| Tire option 4 | BR4 | YOKOHAMA 20.5R25 (L3) RADIAL | \$ 5,409.60 |
| Control Valve | 4SV | 4TH SPOOL CONTROL VALVE | \$ 1,209.60 |
| Joystick Type | FT3 | FINGER TIP THREE LEVER | \$ 1,402.80 |
| Emergency Steer | ESS | EMERGENCY STEER | \$ 2,549.40 |
| Load Isolation system | LIH | HYDRAULIC LOAD ISOLATION SYTEM | \$ 2,940.00 |
| Fuel filler pump | FIL | FUEL FILLER PUMP | \$ 352.80 |
| Seat | ARH | AIR SUSPENSION WITH HEAT SEAT | \$ 294.00 |
| Rotating Beacon | ROB | ROTATING BEACON | \$ 231.00 |
| Head Lamp | XEN | Xenon head Lights | \$ 540.00 |
| Alternator | 80A | 80A ALTERNATOR | \$ - |
| Camera | RVC | REAR VIEW CAMERA | \$ 1,302.00 |
| Fuel Dehydration | WIH | WATER SEPERATOR WITH HEATER | \$ 180.60 |

DOOSAN INFACORE CONSTRUCTION EQUIPMENT PRICE PAGES

| Dealer Installed options | Code | Description | Contract Price |
|--|-------------|--|----------------|
| 3 INCH SEAT BELT | 139304-01-B | 3 INCH SEAT BELT | \$ 106.54 |
| PALLET FORKS -JRB QC; 60 IN. CARRIAGE WIDTH; 48 IN. TINE LENGTH | 7203952 | PALLET FORKS -JRB QC; 60 IN. CARRIAGE WIDTH; 48 IN. TINE LENGTH | \$ 5,800.20 |
| PALLET FORKS - ISO QC; 60 IN. WIDE CARRIAGE; 60 IN. TINE LENGTH | 7225062 | PALLET FORKS - ISO QC; 60 IN. WIDE CARRIAGE; 60 IN. TINE LENGTH | \$ 6,405.84 |
| PALLET FORKS - ISO QC; 96IN WIDE HD CARRIAGE; 72IN TINE LENGTH | 7235394 | PALLET FORKS - ISO QC; 96IN WIDE HD CARRIAGE; 72IN TINE LENGTH | \$ 8,169.00 |
| PALLET FORKS -JRB QC; 96IN WIDE HD CARRIAGE; 72IN TINE LENGTH | 7235397 | PALLET FORKS -JRB QC; 96IN WIDE HD CARRIAGE; 72IN TINE LENGTH | \$ 8,169.00 |
| 12' SNOW PUSHER; BKT MOUNT | 7243007 | 12' SNOW PUSHER; BKT MOUNT | \$ 4,368.00 |
| 14' SNOW PUSHER; BKT MOUNT | 7243008 | 14' SNOW PUSHER; BKT MOUNT | \$ 4,620.00 |
| PALLET FORKS - JRB QC; 60 IN. CARRIAGE WIDTH; 60 IN. TINE LENGTH | 7252314 | PALLET FORKS - JRB QC; 60 IN. CARRIAGE WIDTH; 60 IN. TINE LENGTH | \$ 6,405.84 |
| PALLET FORKS - JRB QC; 96 IN. CARRIAGE WIDTH; 60 IN. TINE LENGTH | 7252319 | PALLET FORKS - JRB QC; 96 IN. CARRIAGE WIDTH; 60 IN. TINE LENGTH | \$ 6,631.80 |
| PALLET FORKS - JRB QC; 96 IN. CARRIAGE WIDTH; 84 IN. TINE LENGTH | 7252321 | PALLET FORKS - JRB QC; 96 IN. CARRIAGE WIDTH; 84 IN. TINE LENGTH | \$ 8,845.20 |
| PALLET FORKS -ISO QC; 60 IN. WIDE CARRIAGE; 48 IN. TINE LENGTH | 7252351 | PALLET FORKS -ISO QC; 60 IN. WIDE CARRIAGE; 48 IN. TINE LENGTH | \$ 5,800.20 |
| PALLET FORKS - ISO QC; 96IN WIDE CARRIAGE; 60IN TINE LENGTH | 7252357 | PALLET FORKS - ISO QC; 96IN WIDE CARRIAGE; 60IN TINE LENGTH | \$ 6,631.80 |
| PALLET FORKS - ISO QC; 96IN WIDE HD CARRIAGE; 84IN TINE LENGTH | 7252359 | PALLET FORKS - ISO QC; 96IN WIDE HD CARRIAGE; 84IN TINE LENGTH | \$ 8,845.20 |
| GPBKT;100.4 IN; 3.0YD PIN ON; BOCE | 7283211 | GPBKT;100.4 IN; 3.0YD PIN ON; BOCE | \$ 7,185.36 |
| GPBKT;100.4 IN; 3.0YD PIN ON; BOT | 7283212 | GPBKT;100.4 IN; 3.0YD PIN ON; BOT | \$ 8,703.24 |
| GPBKT;100.4 IN; 3.0YD JRB QC; BOCE | 7283213 | GPBKT;100.4 IN; 3.0YD JRB QC; BOCE | \$ 7,185.36 |
| GPBKT;100.4 IN; 3.0YD JRB QC; BOT | 7283214 | GPBKT;100.4 IN; 3.0YD JRB QC; BOT | \$ 8,703.24 |
| GPBKT;100.4 IN; 3.0YD ISO QC; BOCE | 7283215 | GPBKT;100.4 IN; 3.0YD ISO QC; BOCE | \$ 7,185.36 |
| GPBKT;100.4 IN; 3.0YD ISO QC; BOT | 7283216 | GPBKT;100.4 IN; 3.0YD ISO QC; BOT | \$ 8,703.24 |
| QUICK COUPLER; DL220-5 ISO SYTLE | 7283228 | QUICK COUPLER; DL220-5 ISO SYTLE | \$ 5,517.12 |
| QUICK COUPLER; DL220-5 JRB STYLE | 7283230 | QUICK COUPLER; DL220-5 JRB STYLE | \$ 5,110.56 |
| LMBKT; 114IN 4.5YD; PIN ON; BOCE | 7286171 | LMBKT; 114IN 4.5YD; PIN ON; BOCE | \$ 9,577.68 |
| LMBKT; 114IN 4.5YD; JRB QC; BOCE | 7286173 | LMBKT; 114IN 4.5YD; JRB QC; BOCE | \$ 9,577.68 |
| LMBKT; 114IN 4.5YD; ISO QC; BOCE | 7286175 | LMBKT; 114IN 4.5YD; ISO QC; BOCE | \$ 9,577.68 |

DOOSAN INFRACORE CONSTRUCTION EQUIPMENT PRICE PAGES



2016 Product Price Pages

Price pages as of September 2016

State of Michigan

| Description | Package | Discount | Contract Price |
|---|--------------|----------|----------------|
| DL250-5 Standard Lift Wheel Loader | DL250-3-US10 | 16% | \$ 133,868.28 |
| DL250-5 Locking Differential Wheel Loader | DL250-3-US11 | 16% | \$ 135,699.48 |
| DL250-5 High Lift Wheel Loader | DL250-3-US20 | 16% | \$ 136,466.40 |
| DL250-5 High Lift w/ Locking Diff. Wheel Loader | DL250-3-US21 | 16% | \$ 138,297.60 |

Standard Features

| | |
|--|---|
| 176 SAE Horsepower | 4 Forward and 3 reverse speeds |
| Engine Self Diagnostic System | Differentials - limited slip front and rear |
| Variable Displacement Axial Piston Pump | 80 amp alternator |
| 4 Wheel outboard wet disc brakes separate circuits | Single lever control with FNR control buttons |
| 40 degree Articulation | Drawbar and pin |
| ROPS Cab with Heat and Air Conditioning | Remote Drain Ports |
| Fully adjustable air suspension seat | GPS with 1 year Subscription |

| Factory Installed options | Code | Description | Contract Price |
|---------------------------|------|---|----------------|
| Pin on Loader Bucket | 20C | 3.7 YD GP PIN ON W/3 PIECE CUTTING EDGE | \$ 6,783.00 |
| Additional Counterweight | 200 | 573 LB ADDITIONAL COUNTERWEIGHT | \$ 1,961.40 |
| Fender | FUL | FULL FENDER WITH RUBBER PROTECTOR | \$ 1,961.40 |
| Tire option 1 | BR7 | TRIANGLE 20.5R25 (L3) RADIAL | \$ 2,220.00 |
| Tire option 3 | BR6 | BRIDGESTONE 20.5R25 VMT (L3) RADIAL | \$ 6,174.00 |
| Tire option 4 | BR8 | YOKOHAMA 20.5R25 (L3) RADIAL | \$ 6,440.00 |
| Control Valve | 4SV | 4TH SPOOL CONTROL VALVE | \$ 1,915.20 |
| Joystick Type | FT3 | FINGER TIP THREE LEVER | \$ 1,402.80 |
| Emergency Steer | ESS | EMERGENCY STEER | \$ 2,772.00 |
| Load Isolation system | LIH | HYDRAULIC LOAD ISOLATION SYTEM | \$ 2,940.00 |
| Fuel filler pump | FIL | FUEL FILLER PUMP | \$ 352.80 |
| Seat | ARH | AIR SUSPENSION WITH HEAT SEAT | \$ 294.00 |
| Rotating Beacon | ROB | ROTATING BEACON | \$ 231.00 |
| Camera | RVC | REAR VIEW CAMERA | \$ 1,302.00 |
| Fuel Dehydration | WIH | WATER SEPERATOR WITH HEATER | \$ 180.60 |
| Head Lamp | XEN | XENON HEAD LIGHTS | \$ 453.60 |

DOOSAN INFRACORE CONSTRUCTION EQUIPMENT PRICE PAGES

| Dealer Installed options | Code | Description | Contract Price |
|--|-------------|--|----------------|
| 3 INCH SEAT BELT | 139304-01-B | 3 INCH SEAT BELT | \$ 106.54 |
| PALLET FORKS -JRB QC; 60 IN. CARRIAGE WIDTH; 48 IN. TINE LENGTH | 7203952 | PALLET FORKS -JRB QC; 60 IN. CARRIAGE WIDTH; 48 IN. TINE LENGTH | \$ 5,800.20 |
| PALLET FORKS - ISO QC; 60 IN. WIDE CARRIAGE; 60 IN. TINE LENGTH | 7225062 | PALLET FORKS - ISO QC; 60 IN. WIDE CARRIAGE; 60 IN. TINE LENGTH | \$ 6,405.84 |
| PALLET FORKS - ISO QC; 96IN WIDE HD CARRIAGE; 72IN TINE LENGTH | 7235394 | PALLET FORKS - ISO QC; 96IN WIDE HD CARRIAGE; 72IN TINE LENGTH | \$ 8,169.00 |
| PALLET FORKS -JRB QC; 96IN WIDE HD CARRIAGE; 72IN TINE LENGTH | 7235397 | PALLET FORKS -JRB QC; 96IN WIDE HD CARRIAGE; 72IN TINE LENGTH | \$ 8,169.00 |
| 12' SNOW PUSHES; BKT MOUNT | 7243007 | 12' SNOW PUSHES; BKT MOUNT | \$ 4,368.00 |
| 14' SNOW PUSHES; BKT MOUNT | 7243008 | 14' SNOW PUSHES; BKT MOUNT | \$ 4,620.00 |
| PALLET FORKS - JRB QC; 60 IN. CARRIAGE WIDTH; 60 IN. TINE LENGTH | 7252314 | PALLET FORKS - JRB QC; 60 IN. CARRIAGE WIDTH; 60 IN. TINE LENGTH | \$ 6,405.84 |
| PALLET FORKS - JRB QC; 96 IN. CARRIAGE WIDTH; 60 IN. TINE LENGTH | 7252319 | PALLET FORKS - JRB QC; 96 IN. CARRIAGE WIDTH; 60 IN. TINE LENGTH | \$ 6,631.80 |
| PALLET FORKS - JRB QC; 96 IN. CARRIAGE WIDTH; 84 IN. TINE LENGTH | 7252321 | PALLET FORKS - JRB QC; 96 IN. CARRIAGE WIDTH; 84 IN. TINE LENGTH | \$ 8,845.20 |
| PALLET FORKS -ISO QC; 60 IN. WIDE CARRIAGE; 48 IN. TINE LENGTH | 7252351 | PALLET FORKS -ISO QC; 60 IN. WIDE CARRIAGE; 48 IN. TINE LENGTH | \$ 5,800.20 |
| PALLET FORKS - ISO QC; 96IN WIDE CARRIAGE; 60IN TINE LENGTH | 7252357 | PALLET FORKS - ISO QC; 96IN WIDE CARRIAGE; 60IN TINE LENGTH | \$ 6,631.80 |
| PALLET FORKS - ISO QC; 96IN WIDE HD CARRIAGE; 84IN TINE LENGTH | 7252359 | PALLET FORKS - ISO QC; 96IN WIDE HD CARRIAGE; 84IN TINE LENGTH | \$ 8,845.20 |
| QUICK COUPLER, DL250-5, ISO STYLE | 7268737 | QUICK COUPLER, DL250-5, ISO STYLE | \$ 5,610.36 |
| QUICK COUPLER, DL250-5, JRB STYLE | 7268738 | QUICK COUPLER, DL250-5, JRB STYLE | \$ 5,192.04 |
| GPBKT; 108IN 3.5YD PIN ON. BOT | 7269176 | GPBKT; 108IN 3.5YD PIN ON. BOT | \$ 9,813.72 |
| GPBKT; 108IN 3.5YD PIN ON. BOCE | 7269180 | GPBKT; 108IN 3.5YD PIN ON. BOCE | \$ 8,296.68 |
| GPBKT; 108IN 3.5YD; JRB QC; BOT | 7269336 | GPBKT; 108IN 3.5YD; JRB QC; BOT | \$ 9,813.72 |
| GPBKT; 108IN 3.5YD; JRB QC; BOCE | 7269340 | GPBKT; 108IN 3.5YD; JRB QC; BOCE | \$ 8,296.68 |
| LMBKT; 120IN 5.0YD; PIN ON; BOCE | 7269358 | LMBKT; 120IN 5.0YD; PIN ON; BOCE | \$ 11,098.92 |
| LMBKT; 120IN 5.0YD; JRB QC; BOCE | 7269362 | LMBKT; 120IN 5.0YD; JRB QC; BOCE | \$ 11,098.92 |
| MPBKT; 108IN 3.25YD; PIN ON; BOT | 7269366 | MPBKT; 108IN 3.25YD; PIN ON; BOT | \$ 16,034.76 |
| MPBKT; 108IN 3.25YD; PIN ON; BOCE | 7269370 | MPBKT; 108IN 3.25YD; PIN ON; BOCE | \$ 15,615.60 |
| MPBKT; 108IN 3.25YD; JRB QC; BOT | 7269374 | MPBKT; 108IN 3.25YD; JRB QC; BOT | \$ 16,034.76 |
| MPBKT; 108IN 3.25YD; JRB QC; BOCE | 7269378 | MPBKT; 108IN 3.25YD; JRB QC; BOCE | \$ 14,797.44 |
| GPBKT; 108IN 3.5YD; ISO QC; BOCE | 7269390 | GPBKT; 108IN 3.5YD; ISO QC; BOCE | \$ 8,296.68 |
| LMBKT; 120IN 5.0YD; ISO QC; BOCE | 7269394 | LMBKT; 120IN 5.0YD; ISO QC; BOCE | \$ 11,098.92 |
| MPBKT; 108IN 3.25YD; ISO QC; BOT | 7269419 | MPBKT; 108IN 3.25YD; ISO QC; BOT | \$ 16,034.76 |
| MPBKT; 108IN 3.25YD; ISO QC; BOCE | 7269424 | MPBKT; 108IN 3.25YD; ISO QC; BOCE | \$ 15,615.60 |

DOOSAN INFRACORE CONSTRUCTION EQUIPMENT PRICE PAGES



2016 Product Price Pages

Price pages as of September 2016

State of Michigan

| Description | Package | Discount | Contract Price |
|---|----------------|----------|----------------|
| DL250TC-5 Tool Carrier Wheel Loader | DL250TC-5-US10 | 16% | \$ 137,810.40 |
| DL250TC-5 Locking Differential Wheel Loader | DL250TC-5-US11 | 16% | \$ 139,641.60 |

Standard Features

| | |
|--|---|
| 176 SAE Horsepower | 4 Forward and 3 reverse speeds |
| Engine Self Diagnostic System | Differentials - limited slip front and rear |
| Variable Displacement Axial Piston Pump | 80 amp alternator |
| 4 Wheel outboard wet disc brakes separate circuits | Single lever control with FNR control buttons |
| 40 degree Articulation | Drawbar and pin |
| ROPS Cab with Heat and Air Conditioning | Remote Drain Ports |
| Fully adjustable air suspension seat | GPS with 1 year Subscription |

| Factory Installed options | Code | Description | Contract Price |
|---------------------------|------|---------------------------------------|----------------|
| FENDER | FUL | FULL FENDER WITH RUBBER PROTECTOR | \$ 1,961.40 |
| TIRE | BR8 | KOKOHAMA 20.5R25 (L3) RADIAL | \$ 5,409.60 |
| TIRE | BRG | BRIDGESTONE 20.5R25 VJT (L3) RADIAL | \$ 6,174.00 |
| TIRE | BR7 | TRIANGLE 20.5R25 (L3) RADIAL | \$ 1,864.80 |
| CONTROL VALVE | 4SV | 4 Spool Control Valve | \$ 1,915.20 |
| JOYSTICK TYPE | FT3 | FINGER TIP THREE LEVER | \$ 1,402.80 |
| EMERGENCY STEER | ESS | EMERGENCY STEER | \$ 2,772.00 |
| LOAD ISOLATION SYSTEM | LIH | HYDRAULIC LOAD ISOLATION SYSTEM (LIS) | \$ 2,940.00 |
| SEAT | ARH | AIR SUSPENSION WITH HEAT SEAT | \$ 294.00 |
| ROTATING BEACON | ROB | ROTATING BEACON | \$ 231.00 |
| HEAD LAMP | XEN | XENON HEAD LIGHTS | \$ 453.60 |
| CAMERA | RVC | REAR VIEW CAMERA | \$ 1,302.00 |
| ENGINE COOLANT HEATER | 110 | 110V PLUG HEATER | \$ 352.80 |

DOOSAN INFRACORE CONSTRUCTION EQUIPMENT PRICE PAGES

| Dealer Installed options | Code | Description | Contract Price |
|--|-------------|--|----------------|
| 3 INCH SEAT BELT | 139304-01-B | 3 INCH SEAT BELT | \$ 106.54 |
| PALLET FORKS -JRB QC; 60 IN. CARRIAGE WIDTH; 48 IN. TINE LENGTH | 7203952 | PALLET FORKS -JRB QC; 60 IN. CARRIAGE WIDTH; 48 IN. TINE LENGTH | \$ 5,800.20 |
| PALLET FORKS - ISO QC; 60 IN. WIDE CARRIAGE; 60 IN. TINE LENGTH | 7225062 | PALLET FORKS - ISO QC; 60 IN. WIDE CARRIAGE; 60 IN. TINE LENGTH | \$ 6,405.84 |
| PALLET FORKS - ISO QC; 96IN WIDE HD CARRIAGE; 72IN TINE LENGTH | 7235394 | PALLET FORKS - ISO QC; 96IN WIDE HD CARRIAGE; 72IN TINE LENGTH | \$ 8,169.00 |
| PALLET FORKS -JRB QC; 96IN WIDE HD CARRIAGE; 72IN TINE LENGTH | 7235397 | PALLET FORKS -JRB QC; 96IN WIDE HD CARRIAGE; 72IN TINE LENGTH | \$ 8,169.00 |
| 12' SNOW PUSHER; BKT MOUNT | 7243007 | 12' SNOW PUSHER; BKT MOUNT | \$ 4,368.00 |
| 14' SNOW PUSHER; BKT MOUNT | 7243008 | 14' SNOW PUSHER; BKT MOUNT | \$ 4,620.00 |
| PALLET FORKS - JRB QC; 60 IN. CARRIAGE WIDTH; 60 IN. TINE LENGTH | 7252314 | PALLET FORKS - JRB QC; 60 IN. CARRIAGE WIDTH; 60 IN. TINE LENGTH | \$ 6,405.84 |
| PALLET FORKS - JRB QC; 96 IN. CARRIAGE WIDTH; 60 IN. TINE LENGTH | 7252319 | PALLET FORKS - JRB QC; 96 IN. CARRIAGE WIDTH; 60 IN. TINE LENGTH | \$ 6,631.80 |
| PALLET FORKS - JRB QC; 96 IN. CARRIAGE WIDTH; 84 IN. TINE LENGTH | 7252321 | PALLET FORKS - JRB QC; 96 IN. CARRIAGE WIDTH; 84 IN. TINE LENGTH | \$ 8,845.20 |
| PALLET FORKS -ISO QC; 60 IN. WIDE CARRIAGE; 48 IN. TINE LENGTH | 7252351 | PALLET FORKS -ISO QC; 60 IN. WIDE CARRIAGE; 48 IN. TINE LENGTH | \$ 5,800.20 |
| PALLET FORKS - ISO QC; 96IN WIDE CARRIAGE; 60IN TINE LENGTH | 7252357 | PALLET FORKS - ISO QC; 96IN WIDE CARRIAGE; 60IN TINE LENGTH | \$ 6,631.80 |
| PALLET FORKS - ISO QC; 96IN WIDE HD CARRIAGE; 84IN TINE LENGTH | 7252359 | PALLET FORKS - ISO QC; 96IN WIDE HD CARRIAGE; 84IN TINE LENGTH | \$ 8,845.20 |
| GPBKT; 108IN 3.5YD; JRB QC; BOT | 7269336 | GPBKT; 108IN 3.5YD; JRB QC; BOT | \$ 9,813.72 |
| GPBKT; 108IN 3.5YD; JRB QC; BOCE | 7269340 | GPBKT; 108IN 3.5YD; JRB QC; BOCE | \$ 8,296.68 |
| LMBKT; 120IN 5.0YD; JRB QC; BOCE | 7269362 | LMBKT; 120IN 5.0YD; JRB QC; BOCE | \$ 11,098.92 |
| MPBKT; 108IN 3.25YD; JRB QC; BOT | 7269374 | MPBKT; 108IN 3.25YD; JRB QC; BOT | \$ 16,034.76 |
| MPBKT; 108IN 3.25YD; JRB QC; BOCE | 7269378 | MPBKT; 108IN 3.25YD; JRB QC; BOCE | \$ 14,797.44 |
| GPBKT; 108IN 3.5YD; ISO QC; BOCE | 7269390 | GPBKT; 108IN 3.5YD; ISO QC; BOCE | \$ 8,296.68 |
| LMBKT; 120IN 5.0YD; ISO QC; BOCE | 7269394 | LMBKT; 120IN 5.0YD; ISO QC; BOCE | \$ 11,098.92 |
| MPBKT; 108IN 3.25YD; ISO QC; BOT | 7269419 | MPBKT; 108IN 3.25YD; ISO QC; BOT | \$ 16,034.76 |
| MPBKT; 108IN 3.25YD; ISO QC; BOCE | 7269424 | MPBKT; 108IN 3.25YD; ISO QC; BOCE | \$ 15,615.60 |
| QUICK COUPLER, DL250TC-5, JRB STYLE | 7269879 | QUICK COUPLER, DL250TC-5, JRB STYLE | \$ 5,192.04 |
| QUICK COUPLER, DL250TC-5, ISO STYLE | 7269884 | QUICK COUPLER, DL250TC-5, ISO STYLE | \$ 5,610.36 |

DOOSAN INFRACORE CONSTRUCTION EQUIPMENT PRICE PAGES



2016 Product Price Pages

Price pages as of September 2016

State of Michigan

| Description | Package | Discount | Contract Price |
|---|--------------|----------|----------------|
| DL300-5 Standard Lift Wheel Loader | DL300-5-US10 | 16% | \$ 184,397.64 |
| DL300-5 Locking Differential Wheel Loader | DL300-5-US11 | 16% | \$ 186,968.04 |
| DL300-5 High Lift Wheel Loader | DL300-5-US20 | 16% | \$ 193,616.64 |
| DL300-5 High Lift w/ Locking Diff. Wheel Loader | DL300-5-US21 | 16% | \$ 196,187.04 |

Standard Features

| | |
|--|---|
| 271 SAE Horsepower | 4 Forward and 3 reverse speeds |
| Engine Self Diagnostic System | Differentials - limited slip front and rear |
| Variable Displacement Axial Piston Pump | 100 amp alternator |
| 4 Wheel outboard wet disc brakes separate circuits | Single lever control with FNR control buttons |
| 40 degree Articulation | Drawbar and pin |
| ROPS Cab with Heat and Air Conditioning | Remote Drain Ports |
| Fully adjustable air suspension seat | GPS with 1 year Subscription |

| Factory Installed options | Code | Description | Contract Price |
|---------------------------|------|---|----------------|
| ADDITIONAL COUNTERWEIGHT | 260 | 573 LBS (0.26 TON) ADDITIONAL | \$ 2,352.00 |
| EMERGENCY STEER | ESS | EMERGENCY STEER | \$ 3,024.00 |
| JOYSTICK TYPE | FT3 | FINGER TIP THREE LEVER | \$ 1,402.80 |
| LOAD ISOLATION SYSTEM | LIH | HYDRAULIC LOAD ISOLATION SYSTEM | \$ 3,137.40 |
| FENDER | FUL | FULL FENDER WITH RUBBER PROTECTOR | \$ 3,334.80 |
| FENDER WITH RUBBER | RPF | FENDER WITH RUBBER PROTECTOR | \$ 982.80 |
| TIRE | CB1 | KUMHO OR HANKOOK 23.5X25-16PR (L3) | \$ (2,940.00) |
| TIRE | CB2 | TRIANGLE 23.5R25 (L3) BIAS | \$ (2,940.00) |
| TIRE | CR3 | BRIDGESTONE 23.5R25 VSDL (L5) RADIAL | \$ 12,457.20 |
| TIRE | CR6 | YOKOHAMA 23.5R25 (L3) RADIAL | \$ 4,510.80 |
| SEAT | EST | ELECTRIC STEER SEAT WITH AIR SUSPENSION | \$ 672.00 |
| CAMERA | RVC | REAR VIEW CAMERA | \$ 1,302.00 |
| HEAD LAMP | XEN | XENON HEAD LIGHTS | \$ 453.60 |
| ENGINE COOLANT HEATER | 110 | 110V PLUG HEATER | \$ 352.80 |

DOOSAN INFRACORE CONSTRUCTION EQUIPMENT PRICE PAGES

| Dealer Installed options | Code | Description | Contract Price |
|---|-------------|---|----------------|
| 3 INCH SEAT BELT | 139304-01-B | 3 INCH SEAT BELT | \$ 106.54 |
| GPBKT; 114IN 4.0YD; JRB QC; BOT | 7203906 | GPBKT; 114IN 4.0YD; JRB QC; BOT | \$ 13,096.44 |
| GPBKT; 114IN 4.0YD; JRB QC; BOCE | 7203907 | GPBKT; 114IN 4.0YD; JRB QC; BOCE | \$ 10,875.48 |
| MPBKT; 114IN 3.5YD; JRB QC; BOT | 7203948 | MPBKT; 114IN 3.5YD; JRB QC; BOT | \$ 17,478.72 |
| MPBKT; 114IN 3.5YD; JRB QC; BOCE | 7203949 | MPBKT; 114IN 3.5YD; JRB QC; BOCE | \$ 15,519.00 |
| PALLET FORKS -JRB QC; 106 IN. WIDE CARRIAGE; 72 IN. TINE LENGTH | 7203954 | PALLET FORKS -JRB QC; 106 IN. WIDE CARRIAGE; 72 IN. TINE LENGTH | \$ 11,286.24 |
| MPBKT; 114IN 3.5YD; PIN ON; BOT | 7224872 | MPBKT; 114IN 3.5YD; PIN ON; BOT | \$ 17,955.00 |
| MPBKT; 114IN 3.5YD; PIN ON; BOCE | 7224873 | MPBKT; 114IN 3.5YD; PIN ON; BOCE | \$ 17,955.00 |
| GPBKT; 114IN 4.0YD PIN ON. BOT | 7224921 | GPBKT; 114IN 4.0YD PIN ON. BOT | \$ 13,096.44 |
| GPBKT; 114IN 4.0YD PIN ON. BOCE | 7224922 | GPBKT; 114IN 4.0YD PIN ON. BOCE | \$ 10,875.48 |
| GPBKT; 114IN 4.0YD; ISO QC; BOT | 7224988 | GPBKT; 114IN 4.0YD; ISO QC; BOT | \$ 13,096.44 |
| GPBKT; 114IN 4.0YD; ISO QC; BOCE | 7224989 | GPBKT; 114IN 4.0YD; ISO QC; BOCE | \$ 10,875.48 |
| MPBKT; 114IN 3.5YD; ISO QC; BOT | 7225057 | MPBKT; 114IN 3.5YD; ISO QC; BOT | \$ 17,478.72 |
| MPBKT; 114IN 3.5YD; ISO QC; BOCE | 7225058 | MPBKT; 114IN 3.5YD; ISO QC; BOCE | \$ 15,519.00 |
| PALLET FORKS -ISO QC; 106 IN. WIDE CARRIAGE; 72 IN. TINE LENGTH | 7225063 | PALLET FORKS -ISO QC; 106 IN. WIDE CARRIAGE; 72 IN. TINE LENGTH | \$ 11,286.24 |
| PALLET FORKS - ISO QC; 106IN WIDE CARRIAGE; 96IN TINE LENGTH | 7235385 | PALLET FORKS - ISO QC; 106IN WIDE CARRIAGE; 96IN TINE LENGTH | \$ 13,224.96 |
| PALLET FORKS - ISO QC; 106IN WIDE CARRIAGE; 84IN TINE LENGTH | 7235387 | PALLET FORKS - ISO QC; 106IN WIDE CARRIAGE; 84IN TINE LENGTH | \$ 12,355.56 |
| PALLET FORKS - JRB QC; 106IN WIDE CARRIAGE; 96IN TINE LENGTH | 7235389 | PALLET FORKS - JRB QC; 106IN WIDE CARRIAGE; 96IN TINE LENGTH | \$ 13,224.96 |
| PALLET FORKS - JRB QC; 106IN WIDE CARRIAGE; 84IN TINE LENGTH | 7235391 | PALLET FORKS - JRB QC; 106IN WIDE CARRIAGE; 84IN TINE LENGTH | \$ 12,355.56 |
| 12' SNOW PUSHER; BKT MOUNT | 7243007 | 12' SNOW PUSHER; BKT MOUNT | \$ 4,368.00 |
| 14' SNOW PUSHER; BKT MOUNT | 7243008 | 14' SNOW PUSHER; BKT MOUNT | \$ 4,620.00 |
| GPBKT; 114 IN; 3.50 YD; JRB QC; BOT | 7248043 | GPBKT; 114 IN; 3.50 YD; JRB QC; BOT | \$ 10,784.76 |
| GPBKT; 114 IN 3.50 YD; JRB QC; BOCE | 7248044 | GPBKT; 114 IN 3.50 YD; JRB QC; BOCE | \$ 8,463.00 |
| QUICK COUPLER, DL300-5 ISO STYLE | 7254049 | QUICK COUPLER, DL300-5 ISO STYLE | \$ 6,882.96 |
| QUICK COUPLER, DL300-5 JRB STYLE | 7254073 | QUICK COUPLER, DL300-5 JRB STYLE | \$ 6,882.96 |

DOOSAN INFRACORE CONSTRUCTION EQUIPMENT PRICE PAGES



2016 Product Price Pages

Price pages as of September 2016

State of Michigan

| Description | Package | Discount | Contract Price |
|---|--------------|----------|----------------|
| DL350-5 Standard Lift Wheel Loader | DL350-5-US10 | 16% | \$ 204,089.76 |
| DL350-5 Locking Differential Wheel Loader | DL350-5-US11 | 16% | \$ 206,609.76 |
| DL350-5 High Lift Wheel Loader | DL350-5-US20 | 16% | \$ 210,809.76 |
| DL350-5 High Lift w/ Locking Diff. Wheel Loader | DL350-5-US21 | 16% | \$ 213,329.76 |

Standard Features

| | |
|--|---|
| 271 SAE Horsepower | 4 Forward and 3 reverse speeds |
| Engine Self Diagnostic System | Differentials - limited slip front and rear |
| Variable Displacement Axial Piston Pump | 100 amp alternator |
| 4 Wheel outboard wet disc brakes separate circuits | Single lever control with FNR control buttons |
| 40 degree Articulation | Drawbar and pin |
| ROPS Cab with Heat and Air Conditioning | Remote Drain Ports |
| Fully adjustable air suspension seat | GPS with 1 year Subscription |

| Factory Installed options | Code | Description | Contract Price |
|---------------------------|------|---|----------------|
| LOADER BUCKET | 37C | 4.8 YD3 (3.7 M3), GP PIN ON W/3 PIECE | \$ 8,408.40 |
| FENDER | FUL | FULL FENDER WITH RUBBER PROTECTOR | \$ 3,334.80 |
| Fender with Rubber | RPF | FENDER WITH RUBBER PROTECTOR | \$ 982.80 |
| TIRE | CB1 | KUMHO OR HANKOOK 23.5X25-16PR (L3) | \$ - |
| TIRE | CR3 | BRIDGESTONE 23.5R25 VSDL (L5) RADIAL | \$ 10,323.60 |
| TIRE | CR6 | YOKOHAMA 23.5R25 (L3) RADIAL | \$ 2,377.20 |
| TIRE | CR8 | BRIDGESTONE 23.5R25 VJT (L3) RADIAL | \$ 3,662.40 |
| TIRE | CB2 | TRIANGLE 23.5R25 (L3) BIAS | \$ - |
| EMERGENCY STEER | ESS | EMERGENCY STEER | \$ 3,024.00 |
| JOYSTICK TYPE | FT3 | FINGER TIP THREE LEVER | \$ 1,402.80 |
| LOAD ISOLATION SYSTEM | LIH | HYDRAULIC LOAD ISOLATION SYSTEM | \$ 3,137.40 |
| HEAD LAMP | XEN | XENON HEAD LIGHTS | \$ 453.60 |
| ROTATING BEACON | ROB | ROTATING BEACON | \$ 231.00 |
| AUTO GREASING UNIT | AGU | AUTO GREASING SYSTEM | \$ 4,620.00 |
| ENGINE COOLANT HEATER | 110 | 110V PLUG HEATER | \$ 352.80 |
| TRANSMISSION | 5GL | 5 GEAR WITH LOCK-UP CLUTCH | \$ 5,880.00 |
| SEAT | EST | ELECTRIC STEER SEAT WITH AIR SUSPENSION | \$ 672.00 |

DOOSAN INFRACORE CONSTRUCTION EQUIPMENT PRICE PAGES

| Dealer Installed options | Code | Description | Contract Price |
|---|-------------|---|----------------|
| 3 INCH SEAT BELT | 139304-01-B | 3 INCH SEAT BELT | \$ 106.54 |
| GPBKT; 120IN 4.5YD PIN ON. BOT | 7203013 | GPBKT; 120IN 4.5YD PIN ON. BOT | \$ 13,626.48 |
| GPBKT; 120IN 4.5YD PIN ON. BOCE | 7203014 | GPBKT; 120IN 4.5YD PIN ON. BOCE | \$ 11,406.36 |
| GPBKT; 120IN 4.5YD; JRB QC; BOT | 7203908 | GPBKT; 120IN 4.5YD; JRB QC; BOT | \$ 13,626.48 |
| GPBKT; 120IN 4.5YD; JRB QC; BOCE | 7203909 | GPBKT; 120IN 4.5YD; JRB QC; BOCE | \$ 11,406.36 |
| MPBKT; 120IN 4.0YD; PIN ON; BOT | 7203940 | MPBKT; 120IN 4.0YD; PIN ON; BOT | \$ 21,580.44 |
| MPBKT; 120IN 4.0YD; PIN ON; BOCE | 7203941 | MPBKT; 120IN 4.0YD; PIN ON; BOCE | \$ 20,729.52 |
| MPBKT; 120IN 4.0YD; JRB QC; BOT | 7203950 | MPBKT; 120IN 4.0YD; JRB QC; BOT | \$ 21,580.44 |
| MPBKT; 120IN 4.0YD; JRB QC; BOCE | 7203951 | MPBKT; 120IN 4.0YD; JRB QC; BOCE | \$ 20,729.52 |
| PALLET FORKS -JRB QC; 106 IN. WIDE CARRIAGE; 72 IN. TINE LENGTH | 7203954 | PALLET FORKS -JRB QC; 106 IN. WIDE CARRIAGE; 72 IN. TINE LENGTH | \$ 11,286.24 |
| GPBKT; 120IN 4.5YD; ISO QC; BOT | 7224990 | GPBKT; 120IN 4.5YD; ISO QC; BOT | \$ 13,626.48 |
| GPBKT; 120IN 4.5YD; ISO QC; BOCE | 7224991 | GPBKT; 120IN 4.5YD; ISO QC; BOCE | \$ 11,406.36 |
| MPBKT; 120IN 4.0YD; ISO QC; BOT | 7225059 | MPBKT; 120IN 4.0YD; ISO QC; BOT | \$ 21,580.44 |
| MPBKT; 120IN 4.0YD; ISO QC; BOCE | 7225060 | MPBKT; 120IN 4.0YD; ISO QC; BOCE | \$ 20,729.52 |
| PALLET FORKS -ISO QC; 106 IN. WIDE CARRIAGE; 72 IN. TINE LENGTH | 7225063 | PALLET FORKS -ISO QC; 106 IN. WIDE CARRIAGE; 72 IN. TINE LENGTH | \$ 11,286.24 |
| PALLET FORKS - ISO QC; 106IN WIDE CARRIAGE; 96IN TINE LENGTH | 7235385 | PALLET FORKS - ISO QC; 106IN WIDE CARRIAGE; 96IN TINE LENGTH | \$ 13,224.96 |
| PALLET FORKS - ISO QC; 106IN WIDE CARRIAGE; 84IN TINE LENGTH | 7235387 | PALLET FORKS - ISO QC; 106IN WIDE CARRIAGE; 84IN TINE LENGTH | \$ 12,355.56 |
| PALLET FORKS - JRB QC; 106IN WIDE CARRIAGE; 84IN TINE LENGTH | 7235391 | PALLET FORKS - JRB QC; 106IN WIDE CARRIAGE; 84IN TINE LENGTH | \$ 12,355.56 |
| QUICK COUPLER, DL350-5 ISO STYLE | 7254050 | QUICK COUPLER, DL350-5 ISO STYLE | \$ 6,882.96 |
| QUICK COUPLER, DL350-5 JRB STYLE | 7254074 | QUICK COUPLER, DL350-5 JRB STYLE | \$ 6,882.96 |

DOOSAN INFRACORE CONSTRUCTION EQUIPMENT PRICE PAGES



2016 Product Price Pages

Price pages as of September 2016

State of Michigan

| Description | Package | Discount | Contract Price |
|---|--------------|----------|----------------|
| DL420-5 Standard Lift Wheel Loader | DL420-5-US10 | 16% | \$ 236,055.12 |
| DL420-5 Locking Differential Wheel Loader | DL420-5-US11 | 16% | \$ 239,482.32 |
| DL420-5 High Lift Wheel Loader | DL420-5-US20 | 16% | \$ 237,593.16 |
| DL420-5 High Lift w/ Locking Diff. Wheel Loader | DL420-5-US21 | 16% | \$ 241,020.36 |

Standard Features

| | |
|--|---|
| 354 SAE Horsepower | 4 Forward and 3 reverse speeds |
| Engine Self Diagnostic System | Differentials - limited slip front and rear |
| Variable Displacement Axial Piston Pump | 100 amp alternator |
| 4 Wheel outboard wet disc brakes separate circuits | Single lever control with FNR control buttons |
| 40 degree Articulation | Drawbar and pin |
| ROPS Cab with Heat and Air Conditioning | Remote Drain Ports |
| Fully adjustable air suspension seat | GPS with 1 year Subscription |

| Factory Installed options | Code | Description | Contract Price |
|---------------------------|------|--|----------------|
| ADDITIONAL COUNTERWEIGHT | 300 | 661 LBS (0.3 TON) ADDITIONAL | \$ 2,940.00 |
| LOADER BUCKET | 42C | 5.5 YD3 (4.2 M3), GP PIN ON W/3 PIECE | \$ 10,487.40 |
| EMERGENCY STEER | ESS | EMERGENCY STEER | \$ 3,057.60 |
| JOYSTICK TYPE | FT3 | FINGER TIP THREE LEVER | \$ 1,402.80 |
| LOAD ISOLATION SYSTEM | LIH | HYDRAULIC LOAD ISOLATION SYSTEM | \$ 3,137.40 |
| FENDER | FUL | FULL FENDER WITH RUBBER PROTECTOR | \$ 3,024.00 |
| FENDER with rubber | RPF | FENDER WITH RUBBER PROTECTOR | \$ 982.80 |
| Axle Cooler | AXC | AXLE OIL COOLER | \$ 8,064.00 |
| Tire | DR2 | BRIDGESTONE 26.5R25 VSDL (L5) RADIAL | \$ 16,262.40 |
| Tire | DR6 | YOKOHAMA 26.5R25 (L3) RADIAL | \$ 7,921.20 |
| Tire | DR8 | BRIDGESTONE 26.5R25 VJT (L3) RADIAL | \$ 6,946.80 |
| SEAT | EST | ELECTRIC STEER SEAT WITH AIR SUSPENSION | \$ 672.00 |
| HEAD LAMP | XEN | XENON HEAD LIGHTS | \$ 453.60 |
| ROTATING BEACON | ROB | ROTATING BEACON | \$ 231.00 |
| ENGINE COOLANT HEATER | 110 | 110V PLUG HEATER | \$ 352.80 |
| TRANSMISSION | 5GL | 5 GEAR WITH LOCK-UP CLUTCH | \$ 6,720.00 |
| AUTO GREASING UNIT | AGU | AUTO GREASING SYSTEM | \$ 4,620.00 |
| ELECTRIC STEERING | EST | JOYSTICK STEER (MUST ALSO ORDER ELECTRIC S | \$ 2,914.80 |

DOOSAN INFRACORE CONSTRUCTION EQUIPMENT PRICE PAGES

| Dealer Installed options | Code | Description | Contract Price |
|--|-------------|--|----------------|
| 3 INCH SEAT BELT | 139304-01-B | 3 INCH SEAT BELT | \$ 106.54 |
| GPBKT; 129IN 5.0YD PIN ON. BOT | 7203015 | GPBKT; 129IN 5.0YD PIN ON. BOT | \$ 16,611.84 |
| GPBKT; 129IN 5.0YD PIN ON. BOCE | 7203016 | GPBKT; 129IN 5.0YD PIN ON. BOCE | \$ 13,707.96 |
| GPBKT; 129IN 5.0YD; JRB QC; BOT | 7203910 | GPBKT; 129IN 5.0YD; JRB QC; BOT | \$ 16,611.84 |
| GPBKT; 129IN 5.0YD; JRB QC; BOCE | 7203911 | GPBKT; 129IN 5.0YD; JRB QC; BOCE | \$ 13,707.12 |
| GPBKT; 129IN 5.5YD; JRB QC; BOT | 7203912 | GPBKT; 129IN 5.5YD; JRB QC; BOT | \$ 17,640.84 |
| GPBKT; 129IN 5.5YD; JRB QC; BOCE | 7203913 | GPBKT; 129IN 5.5YD; JRB QC; BOCE | \$ 14,255.64 |
| HD PALLET FORKS-JRB QC; 106 IN. WIDE HD CARRIGE; 72 IN. TINE LENGTH | 7203955 | HD PALLET FORKS-JRB QC; 106 IN. WIDE HD CARRIGE; 72 IN. TINE LENGTH | \$ 12,667.20 |
| ROCK BUCKET; 129IN 4.0YD; PIN ON; WOT | 7203956 | ROCK BUCKET; 129IN 4.0YD; PIN ON; WOT | \$ 22,288.56 |
| GPBKT; 129IN. 5.5 YD PIN ON. BOCE | 7210478 | GPBKT; 129IN. 5.5 YD PIN ON. BOCE | \$ 14,255.64 |
| GPBKT; 129IN. 5.5 YD PIN ON. BOT | 7210479 | GPBKT; 129IN. 5.5 YD PIN ON. BOT | \$ 17,640.84 |
| GPBKT; 129IN 5.0YD; ISO QC; BOT | 7224992 | GPBKT; 129IN 5.0YD; ISO QC; BOT | \$ 16,611.84 |
| GPBKT; 129IN 5.0YD; ISO QC; BOCE | 7224993 | GPBKT; 129IN 5.0YD; ISO QC; BOCE | \$ 13,707.12 |
| HD PALLET FORKS-ISO QC; 106 IN. WIDE HD CARRIAGE; 72 IN. TINE LENGTH | 7225064 | HD PALLET FORKS-ISO QC; 106 IN. WIDE HD CARRIAGE; 72 IN. TINE LENGTH | \$ 12,667.20 |
| HD PALLET FORKS-ISO QC; 106IN WIDE CARRIAGE; 96IN TINE LENGTH | 7235384 | HD PALLET FORKS-ISO QC; 106IN WIDE CARRIAGE; 96IN TINE LENGTH | \$ 15,211.56 |
| HD PALLET FORKS-ISO QC; 106IN WIDE CARRIAGE; 84IN TINE LENGTH | 7235386 | HD PALLET FORKS-ISO QC; 106IN WIDE CARRIAGE; 84IN TINE LENGTH | \$ 13,392.96 |
| HD PALLET FORKS-JRB QC; 106IN WIDE CARRIAGE; 96IN TINE LENGTH | 7235388 | HD PALLET FORKS-JRB QC; 106IN WIDE CARRIAGE; 96IN TINE LENGTH | \$ 15,211.56 |
| HD PALLET FORKS-JRB QC; 106IN WIDE CARRIAGE 84IN TINE LENGTH | 7235390 | HD PALLET FORKS-JRB QC; 106IN WIDE CARRIAGE 84IN TINE LENGTH | \$ 13,392.96 |
| QUICK COUPLER, DL420-5 ISO STYLE | 7254051 | QUICK COUPLER, DL420-5 ISO STYLE | \$ 8,924.16 |
| QUICK COUPLER, DL420-5 JRB STYLE | 7254075 | QUICK COUPLER, DL420-5 JRB STYLE | \$ 8,087.52 |

DOOSAN INFRACORE CONSTRUCTION EQUIPMENT PRICE PAGES



2016 Product Price Pages

Price pages as of September 2016

State of Michigan

| Description | Package | Discount | Contract Price |
|---|--------------|----------|----------------|
| DL450-5 Standard Lift Wheel Loader | DL450-5-US10 | 16% | \$ 288,802.08 |
| DL450-5 Locking Differential Wheel Loader | DL450-5-US11 | 16% | \$ 292,246.08 |
| DL450-5 High Lift Wheel Loader | DL450-5-US20 | 16% | \$ 297,412.08 |
| DL450-5 High Lift w/ Locking Diff. Wheel Loader | DL450-5-US21 | 16% | \$ 300,856.08 |

Standard Features

| | |
|--|---|
| 354 SAE Horsepower | 4 Forward and 3 reverse speeds |
| Engine Self Diagnostic System | Differentials - limited slip front and rear |
| Variable Displacement Axial Piston Pump | 100 amp alternator |
| 4 Wheel outboard wet disc brakes separate circuits | Single lever control with FNR control buttons |
| 40 degree Articulation | Drawbar and pin |
| ROPS Cab with Heat and Air Conditioning | Remote Drain Ports |
| Fully adjustable air suspension seat | GPS with 1 year Subscription |

| Factory Installed options | Code | Description | Contract Price |
|---------------------------|------|--------------------------------------|----------------|
| ADDITIONAL COUNTERWEIGHT | 300 | 661 LBS (0.3 TON) ADDITIONAL | \$ 2,940.00 |
| LOADER BUCKET | 48C | 6.3YD3 (5.0 M3), GP PIN ON W/3 PIECE | \$ 10,878.00 |
| EMERGENCY STEER | ESS | EMERGENCY STEER | \$ 3,057.60 |
| LOAD ISOLATION SYSTEM | LIH | HYDRAULIC LOAD ISOLATION SYSTEM | \$ 3,137.40 |
| FENDER | FUL | FULL FENDER WITH RUBBER PROTECTOR | \$ 3,024.00 |
| FENDER with Rubber | RPF | FENDER WITH RUBBER PROTECTOR | \$ 982.80 |
| Axle Cooler | AXC | AXLE OIL COOLER | \$ 8,400.00 |
| TIRE | DB5 | TRIANGLE 26.5X25-20PR (L3) BIAS | \$ (4,519.20) |
| TIRE | DR2 | BRIDGESTONE 26.5R25 VSDL (L5) RADIAL | \$ 16,262.40 |
| TIRE | DR6 | YOKOHAMA 26.5R25 (L3) RADIAL | \$ 7,921.20 |
| TIRE | DR8 | BRIDGESTONE 26.5R25 VJT (L3) RADIAL | \$ 6,946.80 |
| CAMERA | RVC | REAR VIEW CAMERA | \$ 1,302.00 |
| HEAD LAMP | XEN | XENON HEAD LIGHTS | \$ 453.60 |
| ROTATING BEACON | ROB | ROTATING BEACON | \$ 231.00 |
| TRANSMISSION | 5GL | 5 GEAR WITH LOCK-UP CLUTCH | \$ 6,720.00 |
| AUTO GREASING UNIT | AGU | AUTO GREASING SYSTEM | \$ 4,620.00 |
| ELECTRIC STEERING | EST | ELECTRIC JOYSTICK STEER (MUST ALSO | \$ 2,914.80 |

DOOSAN INFRACORE CONSTRUCTION EQUIPMENT PRICE PAGES

| Dealer Installed options | Code | Description | Contract Price |
|--|-------------|--|----------------|
| 3 INCH SEAT BELT | 139304-01-B | 3 INCH SEAT BELT | \$ 106.54 |
| GPBKT; 129IN 5.5YD PIN ON. BOT | 7203017 | GPBKT; 129IN 5.5YD PIN ON. BOT | \$ 17,640.84 |
| GPBKT; 129IN 5.5YD PIN ON. BOCE | 7203018 | GPBKT; 129IN 5.5YD PIN ON. BOCE | \$ 14,255.64 |
| GPBKT; 129IN 5.5YD; JRB QC; BOT | 7203912 | GPBKT; 129IN 5.5YD; JRB QC; BOT | \$ 17,640.84 |
| GPBKT; 129IN 5.5YD; JRB QC; BOCE | 7203913 | GPBKT; 129IN 5.5YD; JRB QC; BOCE | \$ 14,255.64 |
| HD PALLET FORKS-JRB QC; 106 IN. WIDE HD CARRIGE; 72 IN. TINE LENGTH | 7203955 | HD PALLET FORKS-JRB QC; 106 IN. WIDE HD CARRIGE; 72 IN. TINE LENGTH | \$ 12,667.20 |
| ROCK BUCKET; 129IN 4.5YD; PIN ON; WOT | 7203957 | ROCK BUCKET; 129IN 4.5YD; PIN ON; WOT | \$ 23,015.16 |
| GPBKT; 129IN. 6.0 YD PIN ON. BOCE | 7210482 | GPBKT; 129IN. 6.0 YD PIN ON. BOCE | \$ 15,041.04 |
| GPBKT; 129IN. 6.0 YD PIN ON. BOT | 7210483 | GPBKT; 129IN. 6.0 YD PIN ON. BOT | \$ 18,043.20 |
| GPBKT; 129IN. 6.0 YD JRB QC. BOCE | 7210484 | GPBKT; 129IN. 6.0 YD JRB QC. BOCE | \$ 15,041.04 |
| GPBKT; 129IN. 6.0 YD JRB QC. BOT | 7210485 | GPBKT; 129IN. 6.0 YD JRB QC. BOT | \$ 18,043.20 |
| GPBKT; 129IN 5.5YD; ISO QC; BOT | 7224994 | GPBKT; 129IN 5.5YD; ISO QC; BOT | \$ 17,640.84 |
| GPBKT; 129IN 5.5YD; ISO QC; BOCE | 7224995 | GPBKT; 129IN 5.5YD; ISO QC; BOCE | \$ 14,255.64 |
| HD PALLET FORKS-ISO QC; 106 IN. WIDE HD CARRIAGE; 72 IN. TINE LENGTH | 7225064 | HD PALLET FORKS-ISO QC; 106 IN. WIDE HD CARRIAGE; 72 IN. TINE LENGTH | \$ 12,667.20 |
| GPBKT; 129 IN 6.0 YD ISO QC BOCE | 7228968 | GPBKT; 129 IN 6.0 YD ISO QC BOCE | \$ 15,041.04 |
| GPBKT; 129 IN 6.0 YD ISO QC BOT | 7228969 | GPBKT; 129 IN 6.0 YD ISO QC BOT | \$ 18,043.20 |
| GPBKT; 129IN, 5.0YD PIN ON, BOT | 7232343 | GPBKT; 129IN, 5.0YD PIN ON, BOT | \$ 16,611.84 |
| GPBKT; 129IN, 5.0YD PIN ON, BOCE | 7232344 | GPBKT; 129IN, 5.0YD PIN ON, BOCE | \$ 13,707.96 |
| HD PALLET FORKS-ISO QC; 106IN WIDE CARRIAGE; 96IN TINE LENGTH | 7235384 | HD PALLET FORKS-ISO QC; 106IN WIDE CARRIAGE; 96IN TINE LENGTH | \$ 15,211.56 |
| HD PALLET FORKS-ISO QC; 106IN WIDE CARRIAGE; 84IN TINE LENGTH | 7235386 | HD PALLET FORKS-ISO QC; 106IN WIDE CARRIAGE; 84IN TINE LENGTH | \$ 13,392.96 |
| HD PALLET FORKS-JRB QC; 106IN WIDE CARRIAGE; 96IN TINE LENGTH | 7235388 | HD PALLET FORKS-JRB QC; 106IN WIDE CARRIAGE; 96IN TINE LENGTH | \$ 15,211.56 |
| HD PALLET FORKS-JRB QC; 106IN WIDE CARRIAGE 84IN TINE LENGTH | 7235390 | HD PALLET FORKS-JRB QC; 106IN WIDE CARRIAGE 84IN TINE LENGTH | \$ 13,392.96 |
| QUICK COUPLER, DL450-5 ISO STYLE | 7254052 | QUICK COUPLER, DL450-5 ISO STYLE | \$ 9,187.92 |
| QUICK COUPLER, DL450-5 JRB STYLE | 7254076 | QUICK COUPLER, DL450-5 JRB STYLE | \$ 8,011.08 |

DOOSAN INFRACORE CONSTRUCTION EQUIPMENT PRICE PAGES



2016 Product Price Pages

Price pages as of September 2016

State of Michigan

| Description | Package | Discount | State Price |
|------------------------------------|--------------|----------|---------------|
| DL550-5 Standard Lift Wheel Loader | DL550-5-US10 | 16% | \$ 348,873.00 |
| DL550-5 High Lift Wheel Loader | DL550-5-US20 | 16% | \$ 358,303.68 |

Standard Features

| | |
|---|---|
| 380 SAE Horsepower | 4 Forward and 3 reverse speeds |
| Engine Self Diagnostic System | Differential - Hyd Locking front and Conv. rear |
| Variable Displacement Axial Piston Pump | 100 amp alternator 28 Volt |
| 4 Wheel outboard wet disc brakes | Single ever control with FNR control buttons |
| 40 degree Articulation | Drawbar and pin |
| ROPS Cab with Heat and Air Conditioning | Remote Drain Ports |
| Fully adjustable air suspension seat | GPS with 1 year Subscription |

| Factory Installed options | Code | Description | Contract Price |
|---------------------------|------|--------------------------------------|----------------|
| ADDITIONAL COUNTERWEIGHT | 300 | 661 LBS (0.3 TON) ADDITIONAL | \$ 2,940.00 |
| LOADER BUCKET | 57C | 7.5YD3 (5.7 M3), GP PIN ON W/3 PIECE | \$ 14,036.40 |
| FENDER | FUL | FULL FENDER WITH RUBBER PROTECTOR | \$ 3,360.00 |
| FENDER with Rubber | RPF | FENDER WITH RUBBER PROTECTOR | \$ 1,176.00 |
| HEAD LAMP | XEN | XENON HEAD LIGHTS | \$ 453.60 |
| ROTATING BEACON | ROB | ROTATING BEACON | \$ 231.00 |
| TRANSMISSION | 5GL | 5 GEAR WITH LOCK-UP CLUTCH | \$ 6,720.00 |
| ENGINE COOLANT HEATER | 110 | 110V PLUG HEATER | \$ 352.80 |
| EMERGENCY STEER | ESS | EMERGENCY STEER | \$ 3,082.80 |
| JOYSTICK TYPE | FT3 | FINGER TIP THREE LEVER | \$ 1,402.80 |
| LOAD ISOLATION SYSTEM | LIH | HYDRAULIC LOAD ISOLATION SYSTEM | \$ 3,452.40 |
| AUTO GREASING UNIT | AGU | AUTO GREASING SYSTEM | \$ 4,620.00 |
| ELECTRIC STEERING | EST | ELECTRIC JOYSTICK STEER (MUST ALSO | \$ 2,914.80 |
| TIRE | ERA | BRIDGESTONE 29.5R25 VSDL (L5) RADIAL | \$ 20,008.80 |
| TIRE | ERC | TRIANGLE 29.5R25 (L5) RADIAL | \$ 3,956.40 |
| TIRE | ERE | YOKOHAMA 29.5R25 (L4) RADIAL | \$ 20,008.80 |
| TIRE | ERG | BRIDGESTONE 29.5R25 VJT (L3) RADIAL | \$ 9,105.60 |

DOOSAN INFRACORE CONSTRUCTION EQUIPMENT PRICE PAGES

| Dealer Installed options | Code | Description | Contract Price |
|---|-------------|---|----------------|
| 3 INCH SEAT BELT | 139304-01-B | 3 INCH SEAT BELT | \$ 106.54 |
| GPBKT; 136IN 6.5YD; JRB QC; BOT | 7203914 | GPBKT; 136IN 6.5YD; JRB QC; BOT | \$ 20,281.80 |
| GPBKT; 136IN 6.5YD; JRB QC; BOCE | 7203915 | GPBKT; 136IN 6.5YD; JRB QC; BOCE | \$ 17,728.20 |
| HD PALLET FORKS-JRB QC; 106 IN. WIDE HD CARRIGE; 72 IN. TINE LENGTH | 7203955 | HD PALLET FORKS-JRB QC; 106 IN. WIDE HD CARRIGE; 72 IN. TINE LENGTH | \$ 12,667.20 |
| GPBKT; 136IN 6.5YD PIN ON. BOT | 7223086 | GPBKT; 136IN 6.5YD PIN ON. BOT | \$ 20,281.80 |
| GPBKT; 136IN 6.5YD PIN ON. BOCE | 7223087 | GPBKT; 136IN 6.5YD PIN ON. BOCE | \$ 17,728.20 |
| ROCK BUCKET; 136IN 6.0YD; PIN ON; WOT | 7223091 | ROCK BUCKET; 136IN 6.0YD; PIN ON; WOT | \$ 27,929.16 |
| GPBKT; 136IN 6.5YD; ISO QC; BOT | 7224996 | GPBKT; 136IN 6.5YD; ISO QC; BOT | \$ 20,281.80 |
| GPBKT; 136IN 6.5YD; ISO QC; BOCE | 7224997 | GPBKT; 136IN 6.5YD; ISO QC; BOCE | \$ 17,728.20 |
| HD PALLET FORKS-ISO QC; 106 IN. WIDE HD CARRIAGE; 72 IN. TINE LENGTH | 7225064 | HD PALLET FORKS-ISO QC; 106 IN. WIDE HD CARRIAGE; 72 IN. TINE LENGTH | \$ 12,667.20 |
| GPBKT; 136 IN 7.0 YD; ISO QC; BOCE | 7228970 | GPBKT; 136 IN 7.0 YD; ISO QC; BOCE | \$ 18,614.40 |
| GPBKT; 136 IN 7.0 YD; JRB QC; BOCE | 7228971 | GPBKT; 136 IN 7.0 YD; JRB QC; BOCE | \$ 18,614.40 |
| GPBKT; 136 IN 7.0 YD; JRB QC; BOT | 7228972 | GPBKT; 136 IN 7.0 YD; JRB QC; BOT | \$ 21,295.68 |
| GPBKT; 136 IN 7.0 YD PIN ON. BOCE | 7228973 | GPBKT; 136 IN 7.0 YD PIN ON. BOCE | \$ 18,614.40 |
| GPBKT; 136 IN 7.0 YD PIN ON. BOT | 7228974 | GPBKT; 136 IN 7.0 YD PIN ON. BOT | \$ 21,295.68 |
| GPBKT; 136 IN 7.0 YD; ISO QC; BOT | 7229031 | GPBKT; 136 IN 7.0 YD; ISO QC; BOT | \$ 21,295.68 |
| HD PALLET FORKS-ISO QC; 106IN WIDE CARRIAGE; 96IN TINE LENGTH | 7235384 | HD PALLET FORKS-ISO QC; 106IN WIDE CARRIAGE; 96IN TINE LENGTH | \$ 15,211.56 |
| HD PALLET FORKS-ISO QC; 106IN WIDE CARRIAGE; 84IN TINE LENGTH | 7235386 | HD PALLET FORKS-ISO QC; 106IN WIDE CARRIAGE; 84IN TINE LENGTH | \$ 13,392.96 |
| HD PALLET FORKS-JRB QC; 106IN WIDE CARRIAGE; 96IN TINE LENGTH | 7235388 | HD PALLET FORKS-JRB QC; 106IN WIDE CARRIAGE; 96IN TINE LENGTH | \$ 15,211.56 |
| HD PALLET FORKS-JRB QC; 106IN WIDE CARRIAGE 84IN TINE LENGTH | 7235390 | HD PALLET FORKS-JRB QC; 106IN WIDE CARRIAGE 84IN TINE LENGTH | \$ 13,392.96 |
| GPBKT; 136IN 7.5 YD PIN ON. BOCE | 7236531 | GPBKT; 136IN 7.5 YD PIN ON. BOCE | \$ 20,575.80 |
| GPBKT; 136 IN 7.5YD JRB QC. BOCE | 7236533 | GPBKT; 136 IN 7.5YD JRB QC. BOCE | \$ 20,575.80 |
| GPBKT; 136 IN 7.5YD ISO QC. BOCE | 7236535 | GPBKT; 136 IN 7.5YD ISO QC. BOCE | \$ 20,575.80 |
| QUICK COUPLER, DL550-5 ISO STYLE | 7254053 | QUICK COUPLER, DL550-5 ISO STYLE | \$ 9,912.00 |
| QUICK COUPLER, DL550-5 JRB STYLE | 7254077 | QUICK COUPLER, DL550-5 JRB STYLE | \$ 8,809.92 |

DOOSAN INFRACORE CONSTRUCTION EQUIPMENT PRICE PAGES



2016 Product Price Pages

Price pages as of September 2016

State of Michigan

| Description | Package | Discount | Contract Price |
|---|---------|----------|----------------|
| DX140LC-5 No Front Excavator | US-10 | 16% | \$ 99,094.80 |
| DX140LC-5 Standard Excavator | US-20 | 16% | \$ 116,121.60 |
| DX140LC-5 Standard w/ Dozer Blade Excavator | US-30 | 16% | \$ 126,975.24 |

Standard Features

| | |
|--|---|
| 113 SAE Horsepower | 4850 lb. Counterweight |
| Engine Self Diagnostic System | Sealed Pins, boom, Arm, and bucket Linkages |
| Tandem Variable Axial Piston Type 4970 PSI | Centralized Lube Points |
| Travel Speed High/Low: 3.5 / 2.0 mph | Joystick Pattern Change Valve |
| e-EPOS Electronic Power Optimizing System | Preheat Indicator Light |
| Steel noise suppressed Cab with Heat and Air | Flow Rate Control |
| Multi-function color LCD Monitor panel | One year GPS Subscription |

| Factory Installed options | Code | Description | Contract Price |
|-----------------------------|------|---|----------------|
| ARM | NON | NON ARM (DESIRED IF EQUIPPING A SECOND | \$ (1,063.44) |
| TRACK SHOE | 50R | 19.7" (500 mm) RUBBER SHOE (ROAD LINER) | \$ 6,720.00 |
| TRACK SHOE | 700 | 27.6" (700 mm) TRIPLE GROUSER SHOE | \$ 1,478.40 |
| LOCK VALVE | LOB | BOOM LOCK VALVE | \$ 1,545.60 |
| ROTATING PIPING(PERO) | PER | ROTATE CIRCUIT PIPING | \$ 5,040.00 |
| ONE & TWO WAY PIPING | PE3 | ONE & TWO WAY PILOT PIPING | \$ 5,040.00 |
| STRAIGHT TRAVEL | STT | STRAIGHT TRAVEL | \$ 604.80 |
| RAIN SHIELD | RAI | CAB RAIN SHIELD | \$ 224.28 |
| CABIN FRONT GUARD | FUL | UPPER AND LOWER FRONT WINDOW GUARD | \$ 940.80 |
| FOGS GUARD | FOG | FOG (FALLING OBJECT GUARD) | \$ 2,184.00 |
| ADDITIONAL WORK LAMP | 2LA | 2 ADDITIONAL WORKING LAMPS | \$ 571.20 |
| ADDITIONAL WORK LAMP | 6LA | 6 ADDITIONAL WORKING LAMPS | \$ 1,142.40 |
| ROTATING BEACON | ROB | ROTATING BEACON | \$ 369.60 |
| Water Separator With Heater | WIH | WATER SEPARATOR WITH HEATER | \$ 571.20 |
| FUEL FILLER PUMP | FIL | FUEL FILLER PUMP | \$ 321.72 |

DOOSAN INFRACORE CONSTRUCTION EQUIPMENT PRICE PAGES

| Dealer Installed options | Code | Description | Contract Price |
|--------------------------------|-------------|---|----------------|
| 3 INCH SEAT BELT | 139304-01-A | 3 INCH SEAT BELT | \$ 109.75 |
| DXB100 BREAKER FOR DX140 | 19405935 | DXB100 BREAKER FOR DX140 | \$ 22,362.48 |
| PLATE COMPACTOR -PCX64 FOR | 19405950 | PLATE COMPACTOR -PCX64 FOR DX140 | \$ 6,850.20 |
| PLATE COMPACTOR -PCX114 FOR | 19405968 | PLATE COMPACTOR -PCX114 FOR DX140 | \$ 10,248.00 |
| DX140; MECH. WEDGE LOCK | 7238238 | DX140; MECH. WEDGE LOCK COUPLER | \$ 1,903.44 |
| DX140, 0.75 CU. YD. 48" WIDTH | DX140BS8B4 | DX140, 0.75 CU. YD. 48" WIDTH DITCHING | \$ 2,590.56 |
| DX140; 0.80 CU. YD. 60" WIDTH | DX140BS8B6 | DX140; 0.80 CU. YD. 60" WIDTH DITCHING | \$ 2,964.36 |
| 1.39 CU. YD. 60" WIDTH | DX140H14B | 1.39 CU. YD. 60" WIDTH CANADIAN | \$ 3,790.08 |
| 1.39 CU. YD. 60" WIDTH | DX140H14B | 1.39 CU. YD. 60" WIDTH CANADIAN | \$ 3,790.08 |
| DX140LC-5 HYD. QUICK COUPLER | DX140LC- | DX140LCR-5 HYD. QUICK COUPLER WITH | \$ 5,087.88 |
| 0.30 CU. YD. 18" WIDTH BUCKET, | HF40-018 | 0.30 CU. YD. 18" WIDTH BUCKET, INCLUDES | \$ 2,310.00 |
| 0.30 CU. YD. 18" WIDTH BUCKET, | HF40-018WL | 0.30 CU. YD. 18" WIDTH BUCKET, INCLUDES | \$ 2,310.00 |
| 0.42 CU. YD. 24" WIDTH BUCKET, | HF40-024 | 0.42 CU. YD. 24" WIDTH BUCKET, INCLUDES | \$ 2,571.24 |
| 0.42 CU. YD. 24" WIDTH BUCKET, | HF40-024WL | 0.42 CU. YD. 24" WIDTH BUCKET, INCLUDES | \$ 2,571.24 |
| 0.56 CU. YD. 30" WIDTH BUCKET, | HF40-030 | 0.56 CU. YD. 30" WIDTH BUCKET, INCLUDES | \$ 2,762.76 |
| 0.56 CU. YD. 30" WIDTH BUCKET, | HF40-030WL | 0.56 CU. YD. 30" WIDTH BUCKET, INCLUDES | \$ 2,762.76 |
| 0.71 CU. YD. 36" WIDTH BUCKET, | HF40-036 | 0.71 CU. YD. 36" WIDTH BUCKET, INCLUDES | \$ 2,961.00 |
| 0.71 CU. YD. 36" WIDTH BUCKET, | HF40-036WL | 0.71 CU. YD. 36" WIDTH BUCKET, INCLUDES | \$ 2,961.00 |
| 0.85 CU. YD. 42" WIDTH BUCKET, | HF40-042 | 0.85 CU. YD. 42" WIDTH BUCKET, INCLUDES | \$ 3,396.12 |
| 0.85 CU. YD. 42" WIDTH BUCKET, | HF40-042WL | 0.85 CU. YD. 42" WIDTH BUCKET, INCLUDES | \$ 3,396.12 |
| HYDRAULIC, MAIN PIN THUMB | HT65DM-024 | HYDRAULIC, MAIN PIN THUMB FOR 24" | \$ 4,760.28 |
| HYDRAULIC, MAIN PIN THUMB | HT65DM-030 | HYDRAULIC, MAIN PIN THUMB FOR 30" | \$ 4,760.28 |
| HYDRAULIC, MAIN PIN THUMB | HT65DM-036 | HYDRAULIC, MAIN PIN THUMB FOR 36" | \$ 4,760.28 |
| HYDRAULIC, MAIN PIN THUMB | HT65DM-042 | HYDRAULIC, MAIN PIN THUMB FOR 42" | \$ 4,760.28 |
| HYDRAULIC, MAIN PIN THUMB | HT65QH-024 | HYDRAULIC, MAIN PIN THUMB FOR 24" | \$ 4,760.28 |
| HYDRAULIC, MAIN PIN THUMB | HT65QH-030 | HYDRAULIC, MAIN PIN THUMB FOR 30" | \$ 4,760.28 |
| HYDRAULIC, MAIN PIN THUMB | HT65QH-036 | HYDRAULIC, MAIN PIN THUMB FOR 36" | \$ 4,760.28 |
| HYDRAULIC, MAIN PIN THUMB | HT65QH-042 | HYDRAULIC, MAIN PIN THUMB FOR 42" | \$ 4,760.28 |
| PRO-LINK THUMB FOR 24" | PL65DM-024 | PRO-LINK THUMB FOR 24" BUCKET; USED | \$ 6,714.12 |
| PRO-LINK THUMB FOR 30" | PL65DM-030 | PRO-LINK THUMB FOR 30" BUCKET; USED | \$ 6,714.12 |
| PRO-LINK THUMB FOR 36" | PL65DM-036 | PRO-LINK THUMB FOR 36" BUCKET; USED | \$ 6,714.12 |
| PRO-LINK THUMB FOR 42" | PL65DM-042 | PRO-LINK THUMB FOR 42" BUCKET; USED | \$ 6,714.12 |
| PRO-LINK THUMB FOR 24" | PL65QH-024 | PRO-LINK THUMB FOR 24" BUCKET; USED | \$ 6,714.12 |
| PRO-LINK THUMB FOR 30" | PL65QH-030 | PRO-LINK THUMB FOR 30" BUCKET; USED | \$ 6,714.12 |
| PRO-LINK THUMB FOR 36" | PL65QH-036 | PRO-LINK THUMB FOR 36" BUCKET; USED | \$ 6,714.12 |
| PRO-LINK THUMB FOR 42" | PL65QH-042 | PRO-LINK THUMB FOR 42" BUCKET; USED | \$ 6,714.12 |

DOOSAN INFRACORE CONSTRUCTION EQUIPMENT PRICE PAGES



2016 Product Price Pages

Price pages as of September 2016

State of Michigan

| Description | Package | Discount | State Price |
|--|---------|----------|---------------|
| DX140LCR-5 Standard Excavator | US-20 | 16% | \$ 124,251.12 |
| DX140LCR-5 Standard w/ Dozer Blade Excavator | US-40 | 16% | \$ 135,863.28 |

Standard Features

| | |
|---|---|
| 115.3 SAE Horsepower | Power mode selection |
| Engine Self Diagnostic System | Sealed Pins, boom, Arm, and bucket Linkag |
| Tandem Variable Axial Piston Type 4970 PSI | Centralized Lube Points |
| Travel Speed High/Low: 3.5 / 2.0 mph | Joystick Pattern Change Valve |
| e-EPOS Electronic Power Optimizing System | Preheat Indicator Light |
| Steel noise supressed Cab with Heat and Air | Flow Rate Control |
| Multi-function color LCD Monitor panel | One year GPS Subscription |

| Factory Installed options | Code | Description | Contract Price |
|---------------------------|------|------------------------------------|----------------|
| ARM | NON | NON ARM (DESIRED IF EQUIPPING A | \$ (1,063.44) |
| TRACK SHOE | 50R | 19.7" (500 mm) RUBBER SHOE (ROAD | \$ 6,720.00 |
| TRACK SHOE | 700 | 27.6" (700 mm) TRIPLE GROUSER SHOE | \$ 1,478.40 |
| LOCK VALVE | LOB | BOOM LOCK VALVE | \$ 1,545.60 |
| ROTATING PIPING(PERO) | PER | ROTATE CIRCUIT PIPING | \$ 5,040.00 |
| ONE & TWO WAY PIPING | PE3 | ONE & TWO WAY PILOT PIPING | \$ 5,040.00 |
| RAIN SHIELD | RAI | CAB RAIN SHIELD | \$ 224.28 |
| CABIN FRONT GUARD | FUL | UPPER AND LOWER FRONT WINDOW | \$ 940.80 |
| FOGS GUARD | FOG | FOG (FALLING OBJECT GUARD) | \$ 2,184.00 |
| ADDITIONAL WORK LAMP | 2LA | 2 ADDITIONAL WORKING LAMPS | \$ 571.20 |
| ADDITIONAL WORK LAMP | 6LA | 6 ADDITIONAL WORKING LAMPS | \$ 1,142.40 |
| ROTATING BEACON | ROB | ROTATING BEACON | \$ 369.60 |
| FUEL FILLER PUMP | FIL | FUEL FILLER PUMP | \$ 321.72 |

DOOSAN INFRACORE CONSTRUCTION EQUIPMENT PRICE PAGES

| Dealer Installed options | Code | Description | Contract Price |
|---|-----------------|---|----------------|
| 3 INCH SEAT BELT | 139304-01-A | 3 INCH SEAT BELT | \$ 109.75 |
| DXB100 BREAKER FOR DX140 | 19405935 | DXB100 BREAKER FOR DX140 | \$ 22,362.48 |
| PLATE COMPACTOR -PCX64 FOR | 19405950 | PLATE COMPACTOR -PCX64 FOR DX140 | \$ 6,850.20 |
| PLATE COMPACTOR -PCX114 FOR | 19405968 | PLATE COMPACTOR -PCX114 FOR DX140 | \$ 10,248.00 |
| DX140; MECH. WEDGE LOCK COUPLER | 7238238 | DX140; MECH. WEDGE LOCK COUPLER | \$ 1,903.44 |
| DX140, 0.75 CU. YD. 48" WIDTH | DX140B58B4 | DX140, 0.75 CU. YD. 48" WIDTH | \$ 2,590.56 |
| DX140; 0.80 CU. YD. 60" WIDTH | DX140B58B0 | DX140; 0.80 CU. YD. 60" WIDTH | \$ 2,964.36 |
| 1.39 CU. YD. 60" WIDTH CANADIAN DITCHING BUCKET | DX140H14B W1500 | 1.39 CU. YD. 60" WIDTH CANADIAN DITCHING BUCKET | \$ 3,790.08 |
| 1.39 CU. YD. 60" WIDTH CANADIAN | DX140H14B | 1.39 CU. YD. 60" WIDTH CANADIAN | \$ 3,790.08 |
| DX140LC-5 HYD. QUICK COUPLER | DX140LC- | DX140LCR-5 HYD. QUICK COUPLER WITH | \$ 5,087.88 |
| 0.30 CU. YD. 18" WIDTH BUCKET, | HF40-018 | 0.30 CU. YD. 18" WIDTH BUCKET, | \$ 2,310.00 |
| 0.30 CU. YD. 18" WIDTH BUCKET, | HF40-018WL | 0.30 CU. YD. 18" WIDTH BUCKET, | \$ 2,310.00 |
| 0.42 CU. YD. 24" WIDTH BUCKET, | HF40-024 | 0.42 CU. YD. 24" WIDTH BUCKET, | \$ 2,571.24 |
| 0.42 CU. YD. 24" WIDTH BUCKET, | HF40-024WL | 0.42 CU. YD. 24" WIDTH BUCKET, | \$ 2,571.24 |
| 0.56 CU. YD. 30" WIDTH BUCKET, | HF40-030 | 0.56 CU. YD. 30" WIDTH BUCKET, | \$ 2,762.76 |
| 0.56 CU. YD. 30" WIDTH BUCKET, | HF40-030WL | 0.56 CU. YD. 30" WIDTH BUCKET, | \$ 2,762.76 |
| 0.71 CU. YD. 36" WIDTH BUCKET, | HF40-036 | 0.71 CU. YD. 36" WIDTH BUCKET, | \$ 2,961.00 |
| 0.71 CU. YD. 36" WIDTH BUCKET, | HF40-036WL | 0.71 CU. YD. 36" WIDTH BUCKET, | \$ 2,961.00 |
| 0.85 CU. YD. 42" WIDTH BUCKET, | HF40-042 | 0.85 CU. YD. 42" WIDTH BUCKET, | \$ 3,396.12 |
| 0.85 CU. YD. 42" WIDTH BUCKET, | HF40-042WL | 0.85 CU. YD. 42" WIDTH BUCKET, | \$ 3,396.12 |
| HYDRAULIC, MAIN PIN THUMB FOR | HT65DM-024 | HYDRAULIC, MAIN PIN THUMB FOR 24" | \$ 4,760.28 |
| HYDRAULIC, MAIN PIN THUMB FOR | HT65DM-030 | HYDRAULIC, MAIN PIN THUMB FOR 30" | \$ 4,760.28 |
| HYDRAULIC, MAIN PIN THUMB FOR | HT65DM-036 | HYDRAULIC, MAIN PIN THUMB FOR 36" | \$ 4,760.28 |
| HYDRAULIC, MAIN PIN THUMB FOR | HT65DM-042 | HYDRAULIC, MAIN PIN THUMB FOR 42" | \$ 4,760.28 |
| HYDRAULIC, MAIN PIN THUMB FOR | HT65QH-024 | HYDRAULIC, MAIN PIN THUMB FOR 24" | \$ 4,760.28 |
| HYDRAULIC, MAIN PIN THUMB FOR | HT65QH-030 | HYDRAULIC, MAIN PIN THUMB FOR 30" | \$ 4,760.28 |
| HYDRAULIC, MAIN PIN THUMB FOR | HT65QH-036 | HYDRAULIC, MAIN PIN THUMB FOR 36" | \$ 4,760.28 |
| HYDRAULIC, MAIN PIN THUMB FOR | HT65QH-042 | HYDRAULIC, MAIN PIN THUMB FOR 42" | \$ 4,760.28 |
| PRO-LINK THUMB FOR 24" BUCKET; | PL65DM-024 | PRO-LINK THUMB FOR 24" BUCKET; USED | \$ 6,714.12 |
| PRO-LINK THUMB FOR 30" BUCKET; | PL65DM-030 | PRO-LINK THUMB FOR 30" BUCKET; USED | \$ 6,714.12 |
| PRO-LINK THUMB FOR 36" BUCKET; | PL65DM-036 | PRO-LINK THUMB FOR 36" BUCKET; USED | \$ 6,714.12 |
| PRO-LINK THUMB FOR 42" BUCKET; | PL65DM-042 | PRO-LINK THUMB FOR 42" BUCKET; USED | \$ 6,714.12 |
| PRO-LINK THUMB FOR 24" BUCKET; | PL65QH-024 | PRO-LINK THUMB FOR 24" BUCKET; USED | \$ 6,714.12 |
| PRO-LINK THUMB FOR 30" BUCKET; | PL65QH-030 | PRO-LINK THUMB FOR 30" BUCKET; USED | \$ 6,714.12 |
| PRO-LINK THUMB FOR 36" BUCKET; | PL65QH-036 | PRO-LINK THUMB FOR 36" BUCKET; USED | \$ 6,714.12 |
| PRO-LINK THUMB FOR 42" BUCKET; | PL65QH-042 | PRO-LINK THUMB FOR 42" BUCKET; USED | \$ 6,714.12 |

DOOSAN INFRACORE CONSTRUCTION EQUIPMENT PRICE PAGES



2016 Product Price Pages

Price pages as of September 2016

State of Michigan

| Description | Package | Discount | Contract Price |
|---|---------|----------|----------------|
| DX180LC-5 No Front Excavator | US-10 | 16% | \$ 111,363.00 |
| DX180LC-5 Standard Excavator | US-20 | 16% | \$ 129,292.80 |
| DX180LC-5 Long Arm Excavator | US-30 | 16% | \$ 130,209.24 |
| DX180LC-5 Standrad Excavator w/ Dozer Blade | US-40 | 16% | \$ 140,616.00 |
| DX180LC-5 Narrow Track Excavator | US-60 | 16% | \$ 129,008.04 |

Standard Features

| | |
|--|--|
| 131 SAE Horsepower | Power mode selection |
| Engine Self Diagnostic System | Sealed Pins, boom, Arm, and bucket Linkage |
| Tandem Variable Axial Piston Type 4970 PSI | Centralized Lube Points |
| Travel Speed High/Low: 3.5 / 2.0 mph | Joystick Pattern Change Valve |
| e-EPOS Electronic Power Optimizing System | Preheat Indicator Light |
| Steel noise suppressed Cab with Heat and Air | Flow Rate Control |
| Multi-function color LCD Monitor panel | One year GPS Subscription |

| Factory Installed options | Code | Description | Contract Price |
|-----------------------------|------|------------------------------------|----------------|
| ARM | NON | NON ARM (DESIRED IF EQUIPPING A | \$ (1,244.04) |
| TRACK SHOE | 800 | 31.5" (800 mm) TRIPLE GROUSER SHOE | \$ 1,119.72 |
| | 900 | 35.4" (900 mm) TRIPLE GROUSER SHOE | \$ 2,352.00 |
| BOOM FLOATING PIPING | WLV | BOOM FLOATING WITH BOOM LOCK | \$ 2,587.20 |
| LOCK VALVE | LOB | BOOM LOCK VALVE | \$ 1,545.60 |
| ROTATING PIPING(PERO) | PER | ROTATE CIRCUIT PIPING | \$ 5,040.00 |
| ONE & TWO WAY PIPING | PE3 | ONE & TWO WAY PILOT PIPING | \$ 5,040.00 |
| STRAIGHT TRAVEL | STT | STRAIGHT TRAVEL | \$ 604.80 |
| RAIN SHIELD | RAI | CAB RAIN SHIELD | \$ 224.28 |
| CAMERA | SRC | SIDE AND REAR VIEW CAMERA | \$ 694.68 |
| FOGS GUARD | FOG | FOG (FALLING OBJECT GUARD) | \$ 2,184.00 |
| CABIN FRONT GUARD | FUL | UPPER AND LOWER FRONT WINDOW | \$ 940.80 |
| ADDITIONAL WORK LAMP | 2LA | 2 ADDITIONAL WORKING LAMPS | \$ 571.20 |
| ADDITIONAL WORK LAMP | 6LA | 6 ADDITIONAL WORKING LAMPS | \$ 1,142.40 |
| LOWER WIPER | LOW | LOWER WIPER | \$ 201.60 |
| ROTATING BEACON | ROB | ROTATING BEACON | \$ 369.60 |
| Water Separator With Heater | WIH | WATER SEPARATOR WITH HEATER | \$ 571.20 |
| ENGINE COOLANT HEATER | DHR | DIESEL POWERED COOLANT HEATER | \$ 2,562.00 |
| 110 V PLUG HEATER | 110 | 110 V PLUG HEATER | \$ 155.40 |
| AIR COMPRESSOR | ACO | AIR COMPRESSOR | \$ 2,940.00 |

DOOSAN INFRACORE CONSTRUCTION EQUIPMENT PRICE PAGES

| | | | |
|------------------|-----|------------------|-----------|
| FUEL FILLER PUMP | FIL | FUEL FILLER PUMP | \$ 321.72 |
|------------------|-----|------------------|-----------|

| Dealer Installed options | Code | Description | Contract Price |
|---|-----------------|---|----------------|
| 3 INCH SEAT BELT | 139304-01-A | 3 INCH SEAT BELT | \$ 109.75 |
| PLATE COMPACTOR -PCX114 FOR | 19405976 | PLATE COMPACTOR -PCX114 FOR | \$ 10,248.00 |
| DXB130 BREAKER | 19406420 | DXB130 BREAKER | \$ 25,488.96 |
| DX180-DX225; MECH. WEDGE LOCK | 7238239 | DX180-DX225; MECH. WEDGE LOCK | \$ 2,228.52 |
| 0.75 CU. YD. 48" WIDTH DITCHING | BS8B48 | 0.75 CU. YD. 48" WIDTH DITCHING | \$ 2,590.56 |
| 0.80 CU. YD. 60" WIDTH DITCHING | BS8B60 | 0.80 CU. YD. 60" WIDTH DITCHING | \$ 2,964.36 |
| 0.98 CU. YD. 72" WIDTH DITCHING | BS8B72 | 0.98 CU. YD. 72" WIDTH DITCHING | \$ 3,704.40 |
| DX180LC-5 HYD. QUICK COUPLER | DX180LC- | DX180LC-5 HYD. QUICK COUPLER WITH | \$ 5,300.40 |
| 1.64 CU. YD. 60" WIDTH HEAVY DUTY | H18BW1500 | 1.64 CU. YD. 60" WIDTH HEAVY DUTY | \$ 4,376.40 |
| 1.64 CU. YD. 60" WIDTH HEAVY DUTY | H18BW1500W | 1.64 CU. YD. 60" WIDTH HEAVY DUTY | \$ 4,376.40 |
| 1.89 CU. YD. 67" WIDTH HEAVY DUTY | H18BW1700 | 1.89 CU. YD. 67" WIDTH HEAVY DUTY | \$ 4,985.40 |
| 1.89 CU. YD. 67" WIDTH HEAVY DUTY DITCHING BUCKET; FOR W/L COUPLER | H18BW1700W L | 1.89 CU. YD. 67" WIDTH HEAVY DUTY DITCHING BUCKET; FOR W/L COUPLER | \$ 4,985.40 |
| 0.38 CU. YD. 18" WIDTH BUCKET, | HF46-018 | 0.38 CU. YD. 18" WIDTH BUCKET, | \$ 2,735.88 |
| 0.38 CU. YD. 18" WIDTH BUCKET, | HF46-018WL | 0.38 CU. YD. 18" WIDTH BUCKET, | \$ 2,735.88 |
| 0.55 CU. YD. 24" WIDTH BUCKET, | HF46-024 | 0.55 CU. YD. 24" WIDTH BUCKET, | \$ 3,038.28 |
| 0.55 CU. YD. 24" WIDTH BUCKET, | HF46-024WL | 0.55 CU. YD. 24" WIDTH BUCKET, | \$ 3,038.28 |
| 0.72 CU. YD. 30" WIDTH BUCKET, | HF46-030 | 0.72 CU. YD. 30" WIDTH BUCKET, | \$ 3,263.40 |
| 0.72 CU. YD. 30" WIDTH BUCKET, | HF46-030WL | 0.72 CU. YD. 30" WIDTH BUCKET, | \$ 3,263.40 |
| 0.90 CU. YD. 36" WIDTH BUCKET, | HF46-036 | 0.90 CU. YD. 36" WIDTH BUCKET, | \$ 3,529.68 |
| 0.90 CU. YD. 36" WIDTH BUCKET, INCLU | HF46-036WL | 0.90 CU. YD. 36" WIDTH BUCKET, INCLUD | \$ 3,529.68 |
| 1.08 CU. YD. 42" WIDTH BUCKET, INCLU | HF46-042 | 1.08 CU. YD. 42" WIDTH BUCKET, INCLUD | \$ 4,047.12 |
| 1.08 CU. YD. 42" WIDTH BUCKET, INCLU | HF46-042WL | 1.08 CU. YD. 42" WIDTH BUCKET, INCLUD | \$ 4,047.12 |
| 1.26 CU. YD. 48" WIDTH BUCKET, INCLU | HF46-048 | 1.26 CU. YD. 48" WIDTH BUCKET, INCLUD | \$ 4,268.04 |
| 1.26 CU. YD. 48" WIDTH BUCKET, INCLU | HF46-048WL | 1.26 CU. YD. 48" WIDTH BUCKET, INCLUD | \$ 4,268.04 |
| HYDRAULIC THUMB; GENERIC 2 TINE; 1 | HKAL5411 | HYDRAULIC THUMB; GENERIC 2 TINE; 11 | \$ 4,300.80 |
| HYDRAULIC THUMB; GENERIC 4 TINE; 2 | HKAL5424 | HYDRAULIC THUMB; GENERIC 4 TINE; 24 | \$ 4,525.08 |
| HYDRAULIC THUMB; GENERIC 4 TINE; 2 | HKAL5424L | HYDRAULIC THUMB; GENERIC 4 TINE; 24 | \$ 4,748.52 |
| HYDRAULIC, MAIN PIN THUMB FOR 18" | HT7080DM-018 | HYDRAULIC, MAIN PIN THUMB FOR 18" B | \$ 8,435.28 |
| HYDRAULIC, MAIN PIN THUMB FOR 24" | HT7080DM-024 | HYDRAULIC, MAIN PIN THUMB FOR 24" B | \$ 5,116.44 |
| HYDRAULIC, MAIN PIN THUMB FOR 30" | HT7080DM-030 | HYDRAULIC, MAIN PIN THUMB FOR 30" B | \$ 5,116.44 |
| HYDRAULIC, MAIN PIN THUMB FOR 36" | HT7080DM-036 | HYDRAULIC, MAIN PIN THUMB FOR 36" B | \$ 5,116.44 |
| HYDRAULIC, MAIN PIN THUMB FOR 42" | HT7080DM-042 | HYDRAULIC, MAIN PIN THUMB FOR 42" B | \$ 5,116.44 |
| HYDRAULIC, MAIN PIN THUMB FOR 48" | HT7080DM-048 | HYDRAULIC, MAIN PIN THUMB FOR 48" B | \$ 5,116.44 |
| HYDRAULIC, MAIN PIN THUMB FOR 18" | HT7080QH-018 | HYDRAULIC, MAIN PIN THUMB FOR 18" B | \$ 8,435.28 |
| HYDRAULIC, MAIN PIN THUMB FOR 24" | HT7080QH-024 | HYDRAULIC, MAIN PIN THUMB FOR 24" B | \$ 5,116.44 |
| HYDRAULIC, MAIN PIN THUMB FOR 30" | HT7080QH-030 | HYDRAULIC, MAIN PIN THUMB FOR 30" B | \$ 5,116.44 |
| HYDRAULIC, MAIN PIN THUMB FOR 36" | HT7080QH-036 | HYDRAULIC, MAIN PIN THUMB FOR 36" B | \$ 5,116.44 |
| HYDRAULIC, MAIN PIN THUMB FOR 42" | HT7080QH-042 | HYDRAULIC, MAIN PIN THUMB FOR 42" B | \$ 5,116.44 |

DOOSAN INFRACORE CONSTRUCTION EQUIPMENT PRICE PAGES

| | | | |
|-----------------------------------|--------------|-------------------------------------|-------------|
| HYDRAULIC, MAIN PIN THUMB FOR 48" | HT7080QH-048 | HYDRAULIC, MAIN PIN THUMB FOR 48" B | \$ 5,116.44 |
| HYDRAULIC, MAIN PIN THUMB FOR 36" | HT70WL-036 | HYDRAULIC, MAIN PIN THUMB FOR 36" B | \$ 6,414.24 |
| PRO-LINK THUMB FOR 18" BUCKET; US | PL7080DM-018 | PRO-LINK THUMB FOR 18" BUCKET; USED | \$ 9,618.84 |
| PRO-LINK THUMB FOR 24" BUCKET; US | PL7080DM-024 | PRO-LINK THUMB FOR 24" BUCKET; USED | \$ 7,022.40 |
| PRO-LINK THUMB FOR 30" BUCKET; US | PL7080DM-030 | PRO-LINK THUMB FOR 30" BUCKET; USED | \$ 7,022.40 |
| PRO-LINK THUMB FOR 36" BUCKET; US | PL7080DM-036 | PRO-LINK THUMB FOR 36" BUCKET; USED | \$ 7,022.40 |
| PRO-LINK THUMB FOR 42" BUCKET; US | PL7080DM-042 | PRO-LINK THUMB FOR 42" BUCKET; USED | \$ 7,022.40 |
| PRO-LINK THUMB FOR 48" BUCKET; US | PL7080DM-048 | PRO-LINK THUMB FOR 48" BUCKET; USED | \$ 7,022.40 |
| PRO-LINK THUMB FOR 18" BUCKET; US | PL7080QH-018 | PRO-LINK THUMB FOR 18" BUCKET; USED | \$ 9,618.84 |
| PRO-LINK THUMB FOR 24" BUCKET; US | PL7080QH-024 | PRO-LINK THUMB FOR 24" BUCKET; USED | \$ 7,022.40 |
| PRO-LINK THUMB FOR 30" BUCKET; US | PL7080QH-030 | PRO-LINK THUMB FOR 30" BUCKET; USED | \$ 7,022.40 |
| PRO-LINK THUMB FOR 36" BUCKET; US | PL7080QH-036 | PRO-LINK THUMB FOR 36" BUCKET; USED | \$ 7,022.40 |
| PRO-LINK THUMB FOR 42" BUCKET; US | PL7080QH-042 | PRO-LINK THUMB FOR 42" BUCKET; USED | \$ 7,022.40 |
| PRO-LINK THUMB FOR 48" BUCKET; US | PL7080QH-048 | PRO-LINK THUMB FOR 48" BUCKET; USED | \$ 7,022.40 |
| PRO-LINK THUMB FOR 36" BUCKET; US | PL70WL-036 | PRO-LINK THUMB FOR 36" BUCKET; USED | \$ 6,677.16 |

DOOSAN INFRACORE CONSTRUCTION EQUIPMENT PRICE PAGES



2016 Product Price Pages

Price pages as of September 2016

State of Michigan

| Description | Package | Discount | Contract Price |
|---|---------|----------|----------------|
| DX225LC-5 No Front Excavator | US-10 | 16% | \$ 134,037.96 |
| DX225LC-5 Standard Excavator | US-20 | 16% | \$ 156,208.26 |
| DX225LC-5 Long Arm Excavator | US-30 | 16% | \$ 158,828.96 |
| DX225LC-5 Standard Excavator w/ Dozer Blade | US-40 | 16% | \$ 171,890.93 |
| DX225LC-5 Super Long Reach Excavator | US-50 | 16% | \$ 180,737.76 |

Standard Features

| | |
|--|--|
| 166 SAE Horsepower | Power mode selection |
| Engine Self Diagnostic System | Sealed Pins, boom, Arm, and bucket Linkage |
| Tandem Variable Axial Piston Type 4970 PSI | Centralized Lube Points |
| Travel Speed High/Low: 3.5 / 2.0 mph | One way Pilot Piping |
| e-EPOS Electronic Power Optimizing System | Preheat Indicator Light |
| Steel noise suppressed Cab with Heat and Air | Flow Rate Control |
| Multi-function color LCD Monitor panel | One year GPS Subscription |

| Factory Installed options | Code | Description | Contract Price |
|-----------------------------|------|------------------------------------|----------------|
| TRACK SHOE | 700 | 27.6" (700 mm) TRIPLE GROUSER SHOE | \$ (806.40) |
| TRACK SHOE | 900 | 35.4" (900 mm) TRIPLE GROUSER SHOE | \$ 1,371.72 |
| TWO-WAY PIPING(PE3C) | PE3 | ONE & TWO WAY PILOT PIPING | \$ 5,040.00 |
| ROTATING PIPING(PERO) | PER | ROTATE CIRCUIT PIPING | \$ 5,040.00 |
| LOCK VALVE | LOB | BOOM LOCK VALVE | \$ 1,545.60 |
| BOOM FLOATING PIPING | WLV | Boom Floating with Boom Lock | \$ 2,587.20 |
| STRAIGHT TRAVEL | STT | STRAIGHT TRAVEL | \$ 604.80 |
| FUEL FILLER PUMP | FIL | FUEL FILLER PUMP | \$ 321.72 |
| RAIN SHIELD | RAI | CAB RAIN SHIELD | \$ 224.28 |
| FOGS GUARD | FOG | FOG (FALLING OBJECT GUARD) | \$ 2,184.00 |
| CABIN FRONT GUARD | FUL | UPPER AND LOWER FRONT WINDOW | \$ 940.80 |
| ADDITIONAL WORK LAMP | 2LA | 2 ADDITIONAL WORKING LAMPS | \$ 571.20 |
| ADDITIONAL WORK LAMP | 6LA | 6 ADDITIONAL WORKING LAMPS | \$ 940.80 |
| ROTATING BEACON | ROB | ROTATING BEACON | \$ 369.60 |
| LOWER WIPER | LOW | LOWER WIPER | \$ 201.60 |
| Water Separator With Heater | WIH | WATER SEPARATOR WITH HEATER | \$ 571.20 |
| AIR COMPRESSOR | ACO | AIR COMPRESSOR | \$ 3,836.28 |

DOOSAN INFRACORE CONSTRUCTION EQUIPMENT PRICE PAGES

| Dealer Installed options | Code | Description | Contract Price |
|--|-----------------------|--|----------------|
| 3 INCH SEAT BELT | 139304-01-A | 3 INCH SEAT BELT | \$ 109.75 |
| PLATE COMPACTOR -PCX114 FOR | 19405984 | PLATE COMPACTOR -PCX114 FOR | \$ 10,248.00 |
| DXB190 Breaker for | 19406446 | DXB190 Breaker for | \$ 43,747.20 |
| DX180-DX225; MECH. WEDGE LOCK | 7238239 | DX180-DX225; MECH. WEDGE LOCK | \$ 2,228.52 |
| DXB170 BREAKER | 86701778 | DXB170 BREAKER | \$ 36,881.04 |
| MECH.THUMB USED W/O COUPLER | AK16-30C | MECH.THUMB USED W/O COUPLER | \$ 3,392.76 |
| MECH.THUMB USED WITH COUPLER | AK16L30C | MECH.THUMB USED WITH COUPLER | \$ 3,593.52 |
| .93 CU. YD. 48" WIDTH DITCHING | B33B48 | .93 CU. YD. 48" WIDTH DITCHING | \$ 3,029.88 |
| .98 CU. YD. 60" WIDTH DITCHING | B33B60 | .98 CU. YD. 60" WIDTH DITCHING | \$ 3,303.72 |
| 1.2 CU. YD. 72" WIDTH DITCHING | B33B72 | 1.2 CU. YD. 72" WIDTH DITCHING | \$ 3,475.08 |
| DX225LC-3 HYD. QUICK COUPLER WITH INSTALL KIT | DX225LC- 3QC80H1G3 | DX225LC-3 HYD. QUICK COUPLER WITH INSTALL KIT | \$ 6,403.32 |
| 1.92 CU. YD. 60" WIDTH HEAVY DUTY | H25BW1500 | 1.92 CU. YD. 60" WIDTH HEAVY DUTY | \$ 5,450.76 |
| 1.92 CU. YD. 60" WIDTH HEAVY DUTY | H25BW1500WL | 1.92 CU. YD. 60" WIDTH HEAVY DUTY | \$ 5,450.76 |
| 2.22 CU. YD. 67" WIDTH HEAVY DUTY | H25BW1700 | 2.22 CU. YD. 67" WIDTH HEAVY DUTY | \$ 5,712.00 |
| 2.22 CU. YD. 67" WIDTH HEAVY DUTY | H25BW1700WL | 2.22 CU. YD. 67" WIDTH HEAVY DUTY | \$ 5,712.00 |
| 0.61 cu. yd. 24 WIDTH BUCKET, | HF49-024 | 0.61 cu. yd. 24 WIDTH BUCKET, | \$ 3,795.12 |
| 0.61 cu. yd. 24" WIDTH BUCKET, | HF49-024WL | 0.61 cu. yd. 24" WIDTH BUCKET, | \$ 3,795.12 |
| 0.82 cu. yd. 30 WIDTH BUCKET, | HF49-030 | 0.82 cu. yd. 30 WIDTH BUCKET, | \$ 4,079.88 |
| 0.82 cu. yd. 30" WIDTH BUCKET, | HF49-030WL | 0.82 cu. yd. 30" WIDTH BUCKET, | \$ 4,079.88 |
| 1.00 cu. yd. 36 WIDTH BUCKET, | HF49-036 | 1.00 cu. yd. 36 WIDTH BUCKET, | \$ 4,226.04 |
| 1.00 cu. yd. 36" WIDTH BUCKET, | HF49-036WL | 1.00 cu. yd. 36" WIDTH BUCKET, | \$ 4,226.04 |
| 1.20 cu. yd. 42 WIDTH BUCKET, | HF49-042 | 1.20 cu. yd. 42 WIDTH BUCKET, | \$ 4,520.04 |
| 1.20 cu. yd. 42" WIDTH BUCKET, | HF49-042WL | 1.20 cu. yd. 42" WIDTH BUCKET, | \$ 4,520.04 |
| 1.45 cu. yd. 48 WIDTH BUCKET, | HF49-048 | 1.45 cu. yd. 48 WIDTH BUCKET, | \$ 4,803.96 |
| 1.45 cu. yd. 48" WIDTH BUCKET, | HF49-048WL | 1.45 cu. yd. 48" WIDTH BUCKET, | \$ 4,803.96 |
| HYDRAULIC THUMB; GENERIC 2 TINE; | HKAL5811 | HYDRAULIC THUMB; GENERIC 2 TINE; 11 | \$ 4,656.12 |
| HYDRAULIC THUMB; GENERIC 4 TINE; | HKAL5824 | HYDRAULIC THUMB; GENERIC 4 TINE; 24 | \$ 4,879.56 |
| HYDRAULIC THUMB; GENERIC 4 TINE; | HKAL5824L | HYDRAULIC THUMB; GENERIC 4 TINE; 24 | \$ 5,103.84 |
| HYDRAULIC, MAIN PIN THUMB FOR | HT80DM-024 | HYDRAULIC, MAIN PIN THUMB FOR 24" | \$ 5,907.72 |
| HYDRAULIC, MAIN PIN THUMB FOR | HT80DM-030 | HYDRAULIC, MAIN PIN THUMB FOR 30" | \$ 5,907.72 |
| HYDRAULIC, MAIN PIN THUMB FOR | HT80DM-036 | HYDRAULIC, MAIN PIN THUMB FOR 36" | \$ 5,907.72 |
| HYDRAULIC, MAIN PIN THUMB FOR | HT80DM-042 | HYDRAULIC, MAIN PIN THUMB FOR 42" | \$ 5,907.72 |
| HYDRAULIC, MAIN PIN THUMB FOR | HT80DM-048 | HYDRAULIC, MAIN PIN THUMB FOR 48" | \$ 5,907.72 |
| HYDRAULIC, MAIN PIN THUMB FOR | HT80QH-024 | HYDRAULIC, MAIN PIN THUMB FOR 24" | \$ 5,907.72 |
| HYDRAULIC, MAIN PIN THUMB FOR | HT80QH-030 | HYDRAULIC, MAIN PIN THUMB FOR 30" | \$ 5,907.72 |
| HYDRAULIC, MAIN PIN THUMB FOR | HT80QH-036 | HYDRAULIC, MAIN PIN THUMB FOR 36" | \$ 5,907.72 |
| HYDRAULIC, MAIN PIN THUMB FOR | HT80QH-042 | HYDRAULIC, MAIN PIN THUMB FOR 42" | \$ 5,907.72 |
| HYDRAULIC, MAIN PIN THUMB FOR | HT80QH-048 | HYDRAULIC, MAIN PIN THUMB FOR 48" | \$ 5,907.72 |
| HYDRAULIC, MAIN PIN THUMB FOR | HT80WL-036 | HYDRAULIC, MAIN PIN THUMB FOR 36" | \$ 6,636.84 |

DOOSAN INFRACORE CONSTRUCTION EQUIPMENT PRICE PAGES

| | | | |
|-----------------------------------|--------------|-----------------------------------|-------------|
| HYDRAULIC, MAIN PIN THUMB FOR | HT80WL-042 | HYDRAULIC, MAIN PIN THUMB FOR 42" | \$ 6,636.84 |
| 1.67 CU. YD. 73" WIDTH HEAVY DUTY | LP25BW1850 | 1.67 CU. YD. 73" WIDTH HEAVY DUTY | \$ 6,159.72 |
| 1.66 CU. YD. 73" WIDTH HEAVY DUTY | LP25BW1850WL | 1.66 CU. YD. 73" WIDTH HEAVY DUTY | \$ 6,159.72 |
| PRO-LINK THUMB FOR 24" BUCKET; | PL80DM-024 | PRO-LINK THUMB FOR 24" BUCKET; | \$ 7,392.00 |
| PRO-LINK THUMB FOR 30" BUCKET; | PL80DM-030 | PRO-LINK THUMB FOR 30" BUCKET; | \$ 7,392.00 |
| PRO-LINK THUMB FOR 36" BUCKET; | PL80DM-036 | PRO-LINK THUMB FOR 36" BUCKET; | \$ 7,392.00 |
| PRO-LINK THUMB FOR 42" BUCKET; | PL80DM-042 | PRO-LINK THUMB FOR 42" BUCKET; | \$ 7,392.00 |
| PRO-LINK THUMB FOR 48" BUCKET; | PL80DM-048 | PRO-LINK THUMB FOR 48" BUCKET; | \$ 7,392.00 |
| PRO-LINK THUMB FOR 24" BUCKET; | PL80QH-024 | PRO-LINK THUMB FOR 24" BUCKET; | \$ 7,392.00 |
| PRO-LINK THUMB FOR 30" BUCKET; | PL80QH-030 | PRO-LINK THUMB FOR 30" BUCKET; | \$ 7,392.00 |
| PRO-LINK THUMB FOR 36" BUCKET; | PL80QH-036 | PRO-LINK THUMB FOR 36" BUCKET; | \$ 7,392.00 |
| PRO-LINK THUMB FOR 42" BUCKET; | PL80QH-042 | PRO-LINK THUMB FOR 42" BUCKET; | \$ 7,392.00 |
| PRO-LINK THUMB FOR 48" BUCKET; | PL80QH-048 | PRO-LINK THUMB FOR 48" BUCKET; | \$ 7,392.00 |
| PRO-LINK THUMB FOR 36" BUCKET; | PL80WL-036 | PRO-LINK THUMB FOR 36" BUCKET; | \$ 6,414.24 |
| PRO-LINK THUMB FOR 42" BUCKET; | PL80WL-042 | PRO-LINK THUMB FOR 42" BUCKET; | \$ 6,414.24 |

DOOSAN INFRACORE CONSTRUCTION EQUIPMENT PRICE PAGES

2016 Product Price Pages
Price pages as of September 2016
State of Michigan

| Description | Package | Discount | Contract Price |
|---|---------|----------|----------------|
| DX235LCR-5 Standard Reduced Swing Excavator | US-20 | 16% | \$ 165,158.88 |
| DX235LCR-5 Standard Excavator w/Dozer | US-40 | 16% | \$ 181,788.36 |

Standard Features

| | |
|--|--|
| 122 SAE Horsepower | Power mode selection |
| Engine Self Diagnostic System | Sealed Pins, boom, Arm, and bucket Linkage |
| Tandem Variable Axial Piston Type 4970 PSI | Centralized Lube Points |
| Travel Speed High/Low: 2.9 / 1.9 mph | One way Pilot Piping |
| e-EPOS Electronic Power Optimizing System | Preheat Indicator Light |
| Steel noise suppressed Cab with Heat and Air | Flow Rate Control |
| Multi-function color LCD Monitor panel | One year GPS Subscription |

| Factory Installed options | Code | Description | Contract Price |
|-----------------------------|------|------------------------------------|----------------|
| ARM | NON | NON ARM (DESIRED IF EQUIPPING A | \$ (1,397.76) |
| TRACK SHOE | 700 | 27.6" (700 mm) TRIPLE GROUSER SHOE | \$ (806.40) |
| TRACK SHOE | 900 | 35.4" (900 mm) TRIPLE GROUSER SHOE | \$ 1,371.72 |
| LOCK VALVE | LOB | BOOM LOCK VALVE | \$ 1,545.60 |
| ROTATING PIPING(PERO) | PER | ROTATE CIRCUIT PIPING | \$ 5,040.00 |
| ONE & TWO WAY PIPING | PE3 | ONE & TWO WAY PILOT PIPING | \$ 5,040.00 |
| STRAIGHT TRAVEL | STT | STRAIGHT TRAVEL | \$ 604.80 |
| RAIN SHIELD | RAI | CAB RAIN SHIELD | \$ 224.28 |
| FOGS GUARD | FOG | FOG (FALLING OBJECT GUARD) | \$ 2,184.00 |
| CABIN FRONT GUARD | FUL | UPPER AND LOWER FRONT WINDOW | \$ 940.80 |
| ADDITIONAL WORK LAMP | 2LA | 2 ADDITIONAL WORKING LAMPS | \$ 571.20 |
| ADDITIONAL WORK LAMP | 6LA | 6 ADDITIONAL WORKING LAMPS | \$ 1,142.40 |
| ROTATING BEACON | ROB | ROTATING BEACON | \$ 369.60 |
| Water Separator With Heater | WIH | WATER SEPARATOR WITH HEATER | \$ 571.20 |
| ENGINE COOLANT HEATER | 110 | 110 V PLUG HEATER | \$ 155.40 |
| FUEL FILLER PUMP | FIL | FUEL FILLER PUMP | \$ 321.72 |

DOOSAN INFRACORE CONSTRUCTION EQUIPMENT PRICE PAGES

| Dealer Installed options | Code | Description | Contract Price |
|-----------------------------------|-------------|-------------------------------------|----------------|
| 3 INCH SEAT BELT | 139304-01-A | 3 INCH SEAT BELT | \$ 109.75 |
| PLATE COMPACTOR -PCX114 FOR | 19405984 | PLATE COMPACTOR -PCX114 FOR | \$ 10,248.00 |
| DXB190 Breaker for | 19406446 | DXB190 Breaker for | \$ 43,747.20 |
| DX180-DX225; MECH. WEDGE LOCK | 7238239 | DX180-DX225; MECH. WEDGE LOCK | \$ 2,228.52 |
| DXB170 BREAKER | 86701778 | DXB170 BREAKER | \$ 36,881.04 |
| .93 CU. YD. 48" WIDTH DITCHING | B33B48 | .93 CU. YD. 48" WIDTH DITCHING | \$ 3,029.88 |
| .98 CU. YD. 60" WIDTH DITCHING | B33B60 | .98 CU. YD. 60" WIDTH DITCHING | \$ 3,303.72 |
| 1.2 CU. YD. 72" WIDTH DITCHING | B33B72 | 1.2 CU. YD. 72" WIDTH DITCHING | \$ 3,475.08 |
| BREAKER KIT (B) SINGLE ACTING HKX | DX235HK1 | BREAKER KIT (B) SINGLE ACTING HKX | \$ 4,079.82 |
| THUMB KIT [T] DOUBLE ACTING HKX | DX235HK2 | THUMB KIT [T] DOUBLE ACTING HKX | \$ 4,029.31 |
| BREAKER / THUMB [BT] SINGLE & | DX235HK3 | BREAKER / THUMB [BT] SINGLE & | \$ 6,011.60 |
| DX235LCR-5 HYD. QUICK COUPLER | DX235LCR- | DX235LCR-5 HYD. QUICK COUPLER WITH | \$ 6,403.32 |
| 1.92 CU. YD. 60" WIDTH HEAVY DUTY | H25BW1500 | 1.92 CU. YD. 60" WIDTH HEAVY DUTY | \$ 5,450.76 |
| 1.92 CU. YD. 60" WIDTH HEAVY DUTY | H25BW1500W | 1.92 CU. YD. 60" WIDTH HEAVY DUTY | \$ 5,450.76 |
| 2.22 CU. YD. 67" WIDTH HEAVY DUTY | H25BW1700 | 2.22 CU. YD. 67" WIDTH HEAVY DUTY | \$ 5,712.00 |
| 2.22 CU. YD. 67" WIDTH HEAVY DUTY | H25BW1700W | 2.22 CU. YD. 67" WIDTH HEAVY DUTY | \$ 5,712.00 |
| 0.61 cu. yd. 24 WIDTH BUCKET, | HF49-024 | 0.61 cu. yd. 24 WIDTH BUCKET, | \$ 3,795.12 |
| 0.61 cu. yd. 24" WIDTH BUCKET, | HF49-024WL | 0.61 cu. yd. 24" WIDTH BUCKET, | \$ 3,795.12 |
| 0.82 cu. yd. 30 WIDTH BUCKET, | HF49-030 | 0.82 cu. yd. 30 WIDTH BUCKET, | \$ 4,079.88 |
| 0.82 cu. yd. 30" WIDTH BUCKET, | HF49-030WL | 0.82 cu. yd. 30" WIDTH BUCKET, | \$ 4,079.88 |
| 1.00 cu. yd. 36 WIDTH BUCKET, | HF49-036 | 1.00 cu. yd. 36 WIDTH BUCKET, | \$ 4,226.04 |
| 1.00 cu. yd. 36" WIDTH BUCKET, | HF49-036WL | 1.00 cu. yd. 36" WIDTH BUCKET, | \$ 4,226.04 |
| 1.20 cu. yd. 42 WIDTH BUCKET, | HF49-042 | 1.20 cu. yd. 42 WIDTH BUCKET, | \$ 4,520.04 |
| 1.20 cu. yd. 42" WIDTH BUCKET, | HF49-042WL | 1.20 cu. yd. 42" WIDTH BUCKET, | \$ 4,520.04 |
| 1.45 cu. yd. 48 WIDTH BUCKET, | HF49-048 | 1.45 cu. yd. 48 WIDTH BUCKET, | \$ 4,803.96 |
| 1.45 cu. yd. 48" WIDTH BUCKET, | HF49-048WL | 1.45 cu. yd. 48" WIDTH BUCKET, | \$ 4,803.96 |
| HYDRAULIC THUMB; GENERIC 2 TINE; | HKAL5811 | HYDRAULIC THUMB; GENERIC 2 TINE; 11 | \$ 4,656.12 |
| HYDRAULIC THUMB; GENERIC 4 TINE; | HKAL5824 | HYDRAULIC THUMB; GENERIC 4 TINE; 24 | \$ 4,879.56 |
| HYDRAULIC THUMB; GENERIC 4 TINE; | HKAL5824L | HYDRAULIC THUMB; GENERIC 4 TINE; 24 | \$ 5,103.84 |
| HYDRAULIC, MAIN PIN THUMB FOR | HT80DM-024 | HYDRAULIC, MAIN PIN THUMB FOR 24" | \$ 5,907.72 |
| HYDRAULIC, MAIN PIN THUMB FOR | HT80DM-030 | HYDRAULIC, MAIN PIN THUMB FOR 30" | \$ 5,907.72 |
| HYDRAULIC, MAIN PIN THUMB FOR | HT80DM-036 | HYDRAULIC, MAIN PIN THUMB FOR 36" | \$ 5,907.72 |
| HYDRAULIC, MAIN PIN THUMB FOR | HT80DM-042 | HYDRAULIC, MAIN PIN THUMB FOR 42" | \$ 5,907.72 |
| HYDRAULIC, MAIN PIN THUMB FOR | HT80DM-048 | HYDRAULIC, MAIN PIN THUMB FOR 48" | \$ 5,907.72 |
| HYDRAULIC, MAIN PIN THUMB FOR | HT80QH-024 | HYDRAULIC, MAIN PIN THUMB FOR 24" | \$ 5,907.72 |
| HYDRAULIC, MAIN PIN THUMB FOR | HT80QH-030 | HYDRAULIC, MAIN PIN THUMB FOR 30" | \$ 5,907.72 |
| HYDRAULIC, MAIN PIN THUMB FOR | HT80QH-036 | HYDRAULIC, MAIN PIN THUMB FOR 36" | \$ 5,907.72 |
| HYDRAULIC, MAIN PIN THUMB FOR | HT80QH-042 | HYDRAULIC, MAIN PIN THUMB FOR 42" | \$ 5,907.72 |
| HYDRAULIC, MAIN PIN THUMB FOR | HT80QH-048 | HYDRAULIC, MAIN PIN THUMB FOR 48" | \$ 5,907.72 |
| 1.67 CU. YD. 73" WIDTH HEAVY DUTY | LP25BW1850 | 1.67 CU. YD. 73" WIDTH HEAVY DUTY | \$ 6,159.72 |

DOOSAN INFRACORE CONSTRUCTION EQUIPMENT PRICE PAGES

| | | | |
|---|------------------|---|-------------|
| 1.66 CU. YD. 73" WIDTH HEAVY DUTY DITCHING BUCKET; FOR W/L COUPLER | LP25BW1850 WL | 1.66 CU. YD. 73" WIDTH HEAVY DUTY DITCHING BUCKET; FOR W/L COUPLER | \$ 6,159.72 |
| PRO-LINK THUMB FOR 24" BUCKET; | PL80DM-024 | PRO-LINK THUMB FOR 24" BUCKET; | \$ 7,392.00 |
| PRO-LINK THUMB FOR 30" BUCKET; | PL80DM-030 | PRO-LINK THUMB FOR 30" BUCKET; | \$ 7,392.00 |
| PRO-LINK THUMB FOR 36" BUCKET; | PL80DM-036 | PRO-LINK THUMB FOR 36" BUCKET; | \$ 7,392.00 |
| PRO-LINK THUMB FOR 42" BUCKET; | PL80DM-042 | PRO-LINK THUMB FOR 42" BUCKET; | \$ 7,392.00 |
| PRO-LINK THUMB FOR 48" BUCKET; | PL80DM-048 | PRO-LINK THUMB FOR 48" BUCKET; | \$ 7,392.00 |
| PRO-LINK THUMB FOR 24" BUCKET; | PL80QH-024 | PRO-LINK THUMB FOR 24" BUCKET; | \$ 7,392.00 |
| PRO-LINK THUMB FOR 30" BUCKET; | PL80QH-030 | PRO-LINK THUMB FOR 30" BUCKET; | \$ 7,392.00 |
| PRO-LINK THUMB FOR 36" BUCKET; | PL80QH-036 | PRO-LINK THUMB FOR 36" BUCKET; | \$ 7,392.00 |
| PRO-LINK THUMB FOR 42" BUCKET; | PL80QH-042 | PRO-LINK THUMB FOR 42" BUCKET; | \$ 7,392.00 |
| PRO-LINK THUMB FOR 48" BUCKET; | PL80QH-048 | PRO-LINK THUMB FOR 48" BUCKET; | \$ 7,392.00 |

DOOSAN INFRACORE CONSTRUCTION EQUIPMENT PRICE PAGES



2016 Product Price Pages

Price pages as of September 2016

State of Michigan

| Description | Package | Discount | Contract Price |
|------------------------------|---------|----------|----------------|
| DX255LC-5 No Front Excavator | US-10 | 16% | \$ 162,915.71 |
| DX255LC-5 Standard Excavator | US-20 | 16% | \$ 187,942.66 |
| DX255LC-5 Long Arm Excavator | US-30 | 16% | \$ 190,146.80 |

Standard Features

| | |
|--|--|
| 189 SAE Horsepower | Power mode selection |
| Engine Self Diagnostic System | Sealed Pins, boom, Arm, and bucket Linkage |
| Tandem Variable Axial Piston Type 4970 PSI | Centralized Lube Points |
| Travel Speed High/Low: 2.9 / 1.9 mph | One way Pilot Piping |
| e-EPOS Electronic Power Optimizing System | Preheat Indicator Light |
| Steel noise suppressed Cab with Heat and Air | Flow Rate Control |
| Multi-function color LCD Monitor panel | One year GPS Subscription |

| Factory Installed options | Code | Description | Contract Price |
|-------------------------------|------|------------------------------------|----------------|
| ARM | NON | NON ARM (DESIRED IF EQUIPPING A | \$ (1,512.00) |
| TRACK SHOE | 700 | 27.6" (700 mm) TRIPLE GROUSER SHOE | \$ (850.92) |
| TRACK SHOE | 900 | 35.4" (900 mm) TRIPLE GROUSER SHOE | \$ 1,470.00 |
| BOOM FLOATING PIPING | WLV | BOOM FLOATING WITH BOOM LOCK | \$ 2,587.20 |
| LOCK VALVE | LOB | BOOM LOCK VALVE | \$ 2,318.40 |
| ROTATING PIPING(PERO) | PER | ROTATE CIRCUIT PIPING | \$ 5,040.00 |
| ONE & TWO WAY PIPING | PE3 | ONE & TWO WAY PILOT PIPING | \$ 5,040.00 |
| STRAIGHT TRAVEL | STT | STRAIGHT TRAVEL | \$ 604.80 |
| RAIN SHIELD | RAI | CAB RAIN SHIELD | \$ 224.28 |
| FOGS GUARD | FOG | FOG (FALLING OBJECT GUARD) | \$ 2,184.00 |
| CABIN FRONT GUARD | FUL | UPPER AND LOWER FRONT WINDOW | \$ 940.80 |
| ADDITIONAL WORK LAMP | 2LA | 2 ADDITIONAL WORKING LAMPS | \$ 571.20 |
| ADDITIONAL WORK LAMP | 6LA | 6 ADDITIONAL WORKING LAMPS | \$ 1,142.40 |
| LOWER WIPER | LOW | LOWER WIPER | \$ 201.60 |
| ROTATING BEACON | ROB | ROTATING BEACON | \$ 369.60 |
| Water Separator With Heater | WIH | WATER SEPARATOR WITH HEATER | \$ 571.20 |
| ENGINE COOLANT HEATER | 110 | 110 V PLUG HEATER | \$ 155.40 |
| DIESEL POWERED COOLANT HEATER | DHR | DIESEL POWERED COOLANT HEATER | \$ 2,562.00 |
| AIR COMPRESSOR | ACO | AIR COMPRESSOR | \$ 2,940.00 |
| FUEL FILLER PUMP | FIL | FUEL FILLER PUMP | \$ 321.72 |

DOOSAN INFRACORE CONSTRUCTION EQUIPMENT PRICE PAGES

| Dealer Installed options | Code | Description | Contract Price |
|-----------------------------------|-------------------|--------------------------------------|----------------|
| 3 INCH SEAT BELT | 139304-01-A | 3 INCH SEAT BELT | \$ 109.75 |
| PLATE COMPACTOR - PCX220 FOR | 19405992 | PLATE COMPACTOR - PCX220 FOR | \$ 14,932.68 |
| PLATE COMPACTOR -PCX114 FOR | 19406131 | PLATE COMPACTOR -PCX114 FOR DX255 | \$ 10,248.00 |
| DXB190 Breaker for | 19406446 | DXB190 Breaker for | \$ 43,747.20 |
| DXB170 BREAKER | 86701778 | DXB170 BREAKER | \$ 36,881.04 |
| MECH.THUMB USED W/O COUPLER | AK16-30C | MECH.THUMB USED W/O COUPLER | \$ 3,392.76 |
| MECH.THUMB USED WITH COUPLER | AK16L30C | MECH.THUMB USED WITH COUPLER | \$ 3,593.52 |
| .93 CU. YD. 48" WIDTH DITCHING | B33B48 | .93 CU. YD. 48" WIDTH DITCHING | \$ 3,029.88 |
| .98 CU. YD. 60" WIDTH DITCHING | B33B60 | .98 CU. YD. 60" WIDTH DITCHING | \$ 3,303.72 |
| 1.2 CU. YD. 72" WIDTH DITCHING | B33B72 | 1.2 CU. YD. 72" WIDTH DITCHING | \$ 3,475.08 |
| 1.92 CU. YD. 60" WIDTH HEAVY DUTY | DX255H25BW | 1.92 CU. YD. 60" WIDTH HEAVY DUTY | \$ 5,450.76 |
| 1.92 CU. YD. 60" WIDTH HEAVY DUTY | DX255H25BW | 1.92 CU. YD. 60" WIDTH HEAVY DUTY | \$ 5,450.76 |
| 2.22 CU. YD. 67" WIDTH HEAVY DUTY | DX255H25BW | 2.22 CU. YD. 67" WIDTH HEAVY DUTY | \$ 5,712.00 |
| 2.22 CU. YD. 67" WIDTH HEAVY DUTY | DX255H25BW | 2.22 CU. YD. 67" WIDTH HEAVY DUTY | \$ 5,712.00 |
| DX255; 0.61 CU. YD. 24" WIDTH | DX255HF49- | DX255; 0.61 CU. YD. 24" WIDTH BUCKET | \$ 3,938.76 |
| DX255; 0.82 CU. YD. 30" WIDTH | DX255HF49- | DX255; 0.82 CU. YD. 30" WIDTH BUCKET | \$ 4,145.40 |
| DX255; 1.00 CU. YD. 36" WIDTH | DX255HF49- | DX255; 1.00 CU. YD. 36" WIDTH BUCKET | \$ 4,509.12 |
| DX255; 1.20 CU. YD. 42" WIDTH | DX255HF49- | DX255; 1.20 CU. YD. 42" WIDTH BUCKET | \$ 4,903.08 |
| DX255; 1.45 CU. YD. 48" WIDTH | DX255HF49- | DX255; 1.45 CU. YD. 48" WIDTH BUCKET | \$ 5,242.44 |
| DX255LC-5 HYD. QUICK COUPLER | DX255LC-50C80H1G3 | DX255LC-5 HYD. QUICK COUPLER WITH | \$ 6,403.32 |
| 1.67 CU. YD. 73" WIDTH HEAVY DUTY | DX255LP25BW | 1.67 CU. YD. 73" WIDTH HEAVY DUTY | \$ 6,159.72 |
| 1.66 CU. YD. 73" WIDTH HEAVY DUTY | DX255LP25BW | 1.66 CU. YD. 73" WIDTH HEAVY DUTY | \$ 6,159.72 |
| HYDRAULIC THUMB; GENERIC 2 TINE; | HKAL5811 | HYDRAULIC THUMB; GENERIC 2 TINE; 11 | \$ 4,656.12 |
| HYDRAULIC THUMB; GENERIC 4 TINE; | HKAL5824 | HYDRAULIC THUMB; GENERIC 4 TINE; 24 | \$ 4,879.56 |
| HYDRAULIC THUMB; GENERIC 4 TINE; | HKAL5824L | HYDRAULIC THUMB; GENERIC 4 TINE; 24 | \$ 5,103.84 |
| HYDRAULIC, MAIN PIN THUMB FOR | HT80DM-036 | HYDRAULIC, MAIN PIN THUMB FOR 36" | \$ 5,907.72 |
| HYDRAULIC, MAIN PIN THUMB FOR | HT80DM-042 | HYDRAULIC, MAIN PIN THUMB FOR 42" | \$ 5,907.72 |
| HYDRAULIC, MAIN PIN THUMB FOR | HT80DM-048 | HYDRAULIC, MAIN PIN THUMB FOR 48" | \$ 5,907.72 |
| HYDRAULIC, MAIN PIN THUMB FOR | HT80QH-024 | HYDRAULIC, MAIN PIN THUMB FOR 24" | \$ 5,907.72 |
| HYDRAULIC, MAIN PIN THUMB FOR | HT80QH-030 | HYDRAULIC, MAIN PIN THUMB FOR 30" | \$ 5,907.72 |
| HYDRAULIC, MAIN PIN THUMB FOR | HT80QH-036 | HYDRAULIC, MAIN PIN THUMB FOR 36" | \$ 5,907.72 |
| HYDRAULIC, MAIN PIN THUMB FOR | HT80QH-042 | HYDRAULIC, MAIN PIN THUMB FOR 42" | \$ 5,907.72 |
| HYDRAULIC, MAIN PIN THUMB FOR | HT80QH-048 | HYDRAULIC, MAIN PIN THUMB FOR 48" | \$ 5,907.72 |
| HYDRAULIC, MAIN PIN THUMB FOR | HT80WL-042 | HYDRAULIC, MAIN PIN THUMB FOR 42" | \$ 6,636.84 |
| PRO-LINK THUMB FOR 24" BUCKET; | PL80DM-024 | PRO-LINK THUMB FOR 24" BUCKET; | \$ 7,392.00 |
| PRO-LINK THUMB FOR 30" BUCKET; | PL80DM-030 | PRO-LINK THUMB FOR 30" BUCKET; | \$ 7,392.00 |
| PRO-LINK THUMB FOR 36" BUCKET; | PL80DM-036 | PRO-LINK THUMB FOR 36" BUCKET; | \$ 7,392.00 |
| PRO-LINK THUMB FOR 42" BUCKET; | PL80DM-042 | PRO-LINK THUMB FOR 42" BUCKET; | \$ 7,392.00 |
| PRO-LINK THUMB FOR 48" BUCKET; | PL80DM-048 | PRO-LINK THUMB FOR 48" BUCKET; | \$ 7,392.00 |
| PRO-LINK THUMB FOR 24" BUCKET; | PL80QH-024 | PRO-LINK THUMB FOR 24" BUCKET; | \$ 7,392.00 |
| PRO-LINK THUMB FOR 30" BUCKET; | PL80QH-030 | PRO-LINK THUMB FOR 30" BUCKET; | \$ 7,392.00 |

DOOSAN INFRACORE CONSTRUCTION EQUIPMENT PRICE PAGES

| | | | |
|--------------------------------|------------|--------------------------------|-------------|
| PRO-LINK THUMB FOR 36" BUCKET; | PL80QH-036 | PRO-LINK THUMB FOR 36" BUCKET; | \$ 7,392.00 |
| PRO-LINK THUMB FOR 42" BUCKET; | PL80QH-042 | PRO-LINK THUMB FOR 42" BUCKET; | \$ 7,392.00 |
| PRO-LINK THUMB FOR 48" BUCKET; | PL80QH-048 | PRO-LINK THUMB FOR 48" BUCKET; | \$ 7,392.00 |
| PRO-LINK THUMB FOR 42" BUCKET; | PL80WL-042 | PRO-LINK THUMB FOR 42" BUCKET; | \$ 6,414.24 |

DOOSAN INFRACORE CONSTRUCTION EQUIPMENT PRICE PAGES



2016 Product Price Pages

Price pages as of September 2016

State of Michigan

| Description | Package | Discount | Contract Price |
|--------------------------------------|---------|----------|----------------|
| DX300LC-5 No Front Excavator | US-10 | 16% | \$ 185,043.60 |
| DX300LC-5 Standard Excavator | US-20 | 16% | \$ 213,953.88 |
| DX300LC-5 Long Arm Excavator | US-30 | 16% | \$ 216,252.62 |
| DX300LC-5 Super Long Reach Excavator | US-50 | 16% | \$ 246,628.20 |

Standard Features

271 SAE Horsepower
 20'3" Boom and 10'2" Arm
 Base Machine with no bucket
 On Way Aux. to the end of the arm
 Centeralized Lube Points
 Self Diagnostic System
 Rear View Camera

| Factory Installed options | Code | Description | Contract Price |
|---------------------------|------|------------------------------------|----------------|
| ENGINE COOLANT HEATER | DHR | DIESEL POWERED COOLANT HEATER | \$ 2,562.00 |
| 110 V PLUG HEATER | 110 | 110 V PLUG HEATER | \$ 155.40 |
| ARM | NON | NON ARM (DESIRED IF EQUIPPING A | \$ (1,701.00) |
| TRACK SHOE | 700 | 27.6" (700 mm) TRIPLE GROUSER SHOE | \$ (121.80) |
| TRACK SHOE | 850 | 850MM SHOE | \$ 1,310.40 |
| BOOM FLOATING PIPING | WLV | BOOM FLOATING WITH BOOM LOCK | \$ 2,587.20 |
| LOCK VALVE | LOB | BOOM LOCK VALVE | \$ 1,545.60 |
| ROTATING PIPING(PERO) | PER | ROTATE CIRCUIT PIPING | \$ 5,040.00 |
| ONE & TWO WAY PIPING | PE3 | ONE & TWO WAY PILOT PIPING | \$ 5,040.00 |
| STRAIGHT TRAVEL | STT | STRAIGHT TRAVEL | \$ 604.80 |
| RAIN SHIELD | RAI | CAB RAIN SHIELD | \$ 224.28 |
| CAMERA | SRC | SIDE AND REAR VIEW CAMERA | \$ 694.68 |
| CABIN FRONT GUARD | FUL | UPPER AND LOWER FRONT WINDOW | \$ 940.80 |
| FOGS GUARD | FOG | FOG (FALLING OBJECT GUARD) | \$ 2,184.00 |
| ADDITIONAL WORK LAMP | 2LA | 2 ADDITIONAL WORKING LAMPS | \$ 571.20 |
| ADDITIONAL WORK LAMP | 6LA | 6 ADDITIONAL WORKING LAMPS | \$ 1,142.40 |
| LOWER WIPER | LOW | LOWER WIPER | \$ 201.60 |
| ROTATING BEACON | ROB | ROTATING BEACON | \$ 369.60 |
| AIR COMPRESSOR | ACO | AIR COMPRESSOR | \$ 2,940.00 |
| FUEL FILLER PUMP | FIL | FUEL FILLER PUMP | \$ 321.72 |

DOOSAN INFRACORE CONSTRUCTION EQUIPMENT PRICE PAGES

| Factory Installed options | Code | Description | Contract Price |
|-----------------------------------|-------------|-------------------------------------|----------------|
| 3 INCH SEAT BELT | 139304-01-A | 3 INCH SEAT BELT | \$ 109.75 |
| DXB260 BREAKER FOR DX300 | 19405042 | DXB260 BREAKER FOR DX300 | \$ 59,933.16 |
| PLATE COMPACTOR -PCX220 FOR | 19406008 | PLATE COMPACTOR -PCX220 FOR DX300 | \$ 15,912.12 |
| DXB190 Breaker for DX300 | 19406453 | DXB190 Breaker for DX300 | \$ 43,747.20 |
| DX300 MECH WEDGE LOCK COUPLER | 7238241 | DX300 MECH WEDGE LOCK COUPLER | \$ 3,753.96 |
| MECH.THUMB USED W/O COUPLER | AK16-30D | MECH.THUMB USED W/O COUPLER | \$ 3,591.00 |
| MECH.THUMB USED WITH COUPLER | AK16L30D | MECH.THUMB USED WITH COUPLER | \$ 3,800.16 |
| 1.3 CU. YD. 60" WIDTH DITCHING | BS960 | 1.3 CU. YD. 60" WIDTH DITCHING | \$ 4,184.88 |
| 1.5 CU. YD. 72" WIDTH DITCHING | BS972 | 1.5 CU. YD. 72" WIDTH DITCHING | \$ 4,664.52 |
| 1.8 CU. YD. 84" WIDTH DITCHING | BS984 | 1.8 CU. YD. 84" WIDTH DITCHING | \$ 5,927.88 |
| DX300LC-5 HYD. QUICK COUPLER | DX300LC- | DX300LC-5 HYD. QUICK COUPLER WITH | \$ 7,053.48 |
| 2.78 CU. YD. 73" WIDTH HEAVY DUTY | H30BW1850W | 2.78 CU. YD. 73" WIDTH HEAVY DUTY | \$ 6,872.04 |
| 0.66 CU. YD. 24" WIDTH BUCKET, | HF50-024 | 0.66 CU. YD. 24" WIDTH BUCKET, | \$ 4,414.20 |
| 0.66 CU. YD. 24" WIDTH BUCKET, | HF50-024WL | 0.66 CU. YD. 24" WIDTH BUCKET, | \$ 4,414.20 |
| 0.89 CU. YD. 30" WIDTH BUCKET, | HF50-030 | 0.89 CU. YD. 30" WIDTH BUCKET, | \$ 4,744.32 |
| 0.89 CU. YD. 30" WIDTH BUCKET, | HF50-030WL | 0.89 CU. YD. 30" WIDTH BUCKET, | \$ 4,744.32 |
| 1.13 CU. YD. 36" WIDTH BUCKET, | HF50-036 | 1.13 CU. YD. 36" WIDTH BUCKET, | \$ 4,890.48 |
| 1.13 CU. YD. 36" WIDTH BUCKET, | HF50-036WL | 1.13 CU. YD. 36" WIDTH BUCKET, | \$ 4,890.48 |
| 1.35 CU. YD. 42" WIDTH BUCKET, | HF50-042 | 1.35 CU. YD. 42" WIDTH BUCKET, | \$ 5,175.24 |
| 1.35 CU. YD. 42" WIDTH BUCKET, | HF50-042WL | 1.35 CU. YD. 42" WIDTH BUCKET, | \$ 5,175.24 |
| 1.59 CU. YD. 48" WIDTH BUCKET, | HF50-048 | 1.59 CU. YD. 48" WIDTH BUCKET, | \$ 5,477.64 |
| 1.59 CU. YD. 48" WIDTH BUCKET, | HF50-048WL | 1.59 CU. YD. 48" WIDTH BUCKET, | \$ 5,477.64 |
| 1.94 CU YD. 54" WIDTH BUCKET, | HF50-054 | 1.94 CU YD. 54" WIDTH BUCKET, | \$ 6,037.08 |
| 1.94 CU YD. 54" WIDTH BUCKET, | HF50-054WL | 1.94 CU YD. 54" WIDTH BUCKET, | \$ 6,037.08 |
| 2.17 CU. YD. 60" WIDTH BUCKET, | HF50-060 | 2.17 CU. YD. 60" WIDTH BUCKET, | \$ 7,375.20 |
| 2.17 CU. YD. 60" WIDTH BUCKET, | HF50-060WL | 2.17 CU. YD. 60" WIDTH BUCKET, | \$ 6,624.24 |
| HYDRAULIC THUMB; GENERIC 2 TINE; | HK126312 | HYDRAULIC THUMB; GENERIC 2 TINE; 12 | \$ 4,922.40 |
| HYDRAULIC THUMB; GENERIC 4 TINE; | HK126324 | HYDRAULIC THUMB; GENERIC 4 TINE; 24 | \$ 5,146.68 |
| HYDRAULIC THUMB; GENERIC 4 TINE; | HK126324L | HYDRAULIC THUMB; GENERIC 4 TINE; 24 | \$ 5,370.12 |
| HYDRAULIC, MAIN PIN THUMB FOR | HT90DM-024 | HYDRAULIC, MAIN PIN THUMB FOR 24" | \$ 6,468.00 |
| HYDRAULIC, MAIN PIN THUMB FOR | HT90DM-030 | HYDRAULIC, MAIN PIN THUMB FOR 30" | \$ 6,468.00 |
| HYDRAULIC, MAIN PIN THUMB FOR | HT90DM-036 | HYDRAULIC, MAIN PIN THUMB FOR 36" | \$ 6,468.00 |
| HYDRAULIC, MAIN PIN THUMB FOR | HT90DM-042 | HYDRAULIC, MAIN PIN THUMB FOR 42" | \$ 6,468.00 |
| HYDRAULIC, MAIN PIN THUMB FOR | HT90DM-048 | HYDRAULIC, MAIN PIN THUMB FOR 48" | \$ 6,468.00 |
| HYDRAULIC, MAIN PIN THUMB FOR | HT90DM-054 | HYDRAULIC, MAIN PIN THUMB FOR 54" | \$ 6,468.00 |
| HYDRAULIC, MAIN PIN THUMB FOR | HT90QH-024 | HYDRAULIC, MAIN PIN THUMB FOR 24" | \$ 6,468.00 |
| HYDRAULIC, MAIN PIN THUMB FOR | HT90QH-030 | HYDRAULIC, MAIN PIN THUMB FOR 30" | \$ 6,468.00 |
| HYDRAULIC, MAIN PIN THUMB FOR | HT90QH-036 | HYDRAULIC, MAIN PIN THUMB FOR 36" | \$ 6,468.00 |
| HYDRAULIC, MAIN PIN THUMB FOR | HT90QH-042 | HYDRAULIC, MAIN PIN THUMB FOR 42" | \$ 6,468.00 |
| HYDRAULIC, MAIN PIN THUMB FOR | HT90QH-048 | HYDRAULIC, MAIN PIN THUMB FOR 48" | \$ 6,468.00 |

DOOSAN INFRACORE CONSTRUCTION EQUIPMENT PRICE PAGES

| | | | |
|--------------------------------|------------|-----------------------------------|-------------|
| HYDRAULIC, MAIN PIN THUMB FOR | HT90QH-054 | HYDRAULIC, MAIN PIN THUMB FOR 54" | \$ 6,468.00 |
| HYDRAULIC, MAIN PIN THUMB FOR | HT90WL-042 | HYDRAULIC, MAIN PIN THUMB FOR 42" | \$ 6,999.72 |
| PRO-LINK THUMB FOR 24" BUCKET; | PL90DM-024 | PRO-LINK THUMB FOR 24" BUCKET; | \$ 8,120.28 |
| PRO-LINK THUMB FOR 30" BUCKET; | PL90DM-030 | PRO-LINK THUMB FOR 30" BUCKET; | \$ 8,120.28 |
| PRO-LINK THUMB FOR 36" BUCKET; | PL90DM-036 | PRO-LINK THUMB FOR 36" BUCKET; | \$ 8,120.28 |
| PRO-LINK THUMB FOR 42" BUCKET; | PL90DM-042 | PRO-LINK THUMB FOR 42" BUCKET; | \$ 8,120.28 |
| PRO-LINK THUMB FOR 48" BUCKET; | PL90DM-048 | PRO-LINK THUMB FOR 48" BUCKET; | \$ 8,120.28 |
| PRO-LINK THUMB FOR 54" BUCKET; | PL90DM-054 | PRO-LINK THUMB FOR 54" BUCKET; | \$ 8,120.28 |
| PRO-LINK THUMB FOR 24" BUCKET; | PL90QH-024 | PRO-LINK THUMB FOR 24" BUCKET; | \$ 8,120.28 |
| PRO-LINK THUMB FOR 30" BUCKET; | PL90QH-030 | PRO-LINK THUMB FOR 30" BUCKET; | \$ 8,120.28 |
| PRO-LINK THUMB FOR 36" BUCKET; | PL90QH-036 | PRO-LINK THUMB FOR 36" BUCKET; | \$ 8,120.28 |
| PRO-LINK THUMB FOR 42" BUCKET; | PL90QH-042 | PRO-LINK THUMB FOR 42" BUCKET; | \$ 8,120.28 |
| PRO-LINK THUMB FOR 48" BUCKET; | PL90QH-048 | PRO-LINK THUMB FOR 48" BUCKET; | \$ 8,120.28 |
| PRO-LINK THUMB FOR 54" BUCKET; | PL90QH-054 | PRO-LINK THUMB FOR 54" BUCKET; | \$ 8,120.28 |
| PRO-LINK THUMB FOR 42" BUCKET; | PL90WL-042 | PRO-LINK THUMB FOR 42" BUCKET; | \$ 6,999.72 |

DOOSAN INFRACORE CONSTRUCTION EQUIPMENT PRICE PAGES



2016 Product Price Pages

Price pages as of September 2016

State of Michigan

| Description | Package | Discount | Contract Price |
|----------------------------|---------|----------|----------------|
| DX300LC-5 Material Handler | US-90 | 16% | \$ 298,751.04 |

Standard Features

DX300MH-5 MATERIAL HANDLER (WITHOUT ATTACHMENT)
 GRAPPLE READY HYDRAULICS (OPEN, CLOSE AND ROTATE)
 25' 7" (7.8 M) BOOM WITH LOCK VALVES
 17' 9" (5.4 M) DROOP NOSE ARM WITH LOCK VALVE
 31.5 " (800 mm) TRIPPLE GROUSER SHOES
 19,558 LBS (7.3 METRIC TON) COUNTERWEIGHT
 5' 11" (1800 mm) FIXED CAB RISER

| Factory Installed options | Code | Description | Contract Price |
|--------------------------------|------|--------------------------------|----------------|
| ENGINE COOLANT HEATER | DHR | DIESEL POWERED COOLANT HEATER | \$ 2,562.00 |
| 110 V PLUG HEATER | 110 | 110 V PLUG HEATER | \$ 155.40 |
| TRACK SHOE | 850 | 850MM SHOE | \$ 1,560.00 |
| STRAIGHT TRAVEL | STT | STRAIGHT TRAVEL | \$ 720.00 |
| RAIN SHIELD | RAI | CAB RAIN SHIELD | \$ 267.00 |
| CAMERA | SRC | SIDE AND REAR VIEW CAMERA | \$ 827.00 |
| CABIN FRONT GUARD | FUL | UPPER AND LOWER FRONT WINDOW | \$ 1,120.00 |
| FOGS GUARD | FOG | FOG (FALLING OBJECT GUARD) | \$ 2,600.00 |
| ADDITIONAL WORK LAMP | 2LA | 2 ADDITIONAL WORKING LAMPS | \$ 680.00 |
| ADDITIONAL WORK LAMP | 6LA | 6 ADDITIONAL WORKING LAMPS | \$ 1,360.00 |
| LOWER WIPER | LOW | LOWER WIPER | \$ 240.00 |
| ROTATING BEACON | ROB | ROTATING BEACON | \$ 440.00 |
| AIR COMPRESSOR | ACO | AIR COMPRESSOR | \$ 3,500.00 |
| FUEL FILLER PUMP | FIL | FUEL FILLER PUMP | \$ 383.00 |
| Lamp for CABIN Guard | GDL | Lamp for CABIN Guard | \$ 583.00 |
| HYDRAULIC ELEVATING CABIN | HEC | HYDRAULIC ELEVATING CABIN | \$ 28,650.00 |
| MATERIAL HANDLER UNDERCARRIAGE | UND | MATERIAL HANDLER UNDERCARRIAGE | \$ 910.00 |
| V-SHAPE UPPER SIDE GUARDS | GUA | V-SHAPE UPPER SIDE GUARDS | \$ 2,135.00 |

DOOSAN INFRACORE CONSTRUCTION EQUIPMENT PRICE PAGES

| Factory Installed options | Code | Description | Contract Price |
|----------------------------|-------------|----------------------------|----------------|
| 3 INCH SEAT BELT | 139304-01-A | 3 INCH SEAT BELT | \$ 130.65 |
| 1 Yrd ROTATE SCRAP GRAPPLE | 7232600 | 1 Yrd ROTATE SCRAP GRAPPLE | \$ 28,167.00 |
| 58 IN. MAGNET | 7242783 | 58 IN. MAGNET | \$ 21,287.00 |
| KIT 15KW GENSET DX300-5 | 7262021 | KIT 15KW GENSET DX300-5 | \$ 31,703.00 |
| SHACKLE ADAPTER | 7267133 | SHACKLE ADAPTER | \$ 573.00 |
| 40 IN. MAGNET | 7268991 | 40 IN. MAGNET | \$ 13,000.00 |

DOOSAN INFRACORE CONSTRUCTION EQUIPMENT PRICE PAGES



2016 Product Price Pages

Price pages as of September 2016

State of Michigan

| Description | Package | Discount | Contract Price |
|------------------------------|---------|----------|----------------|
| DX350LC-5 No Front Excavator | US-10 | 16% | \$ 219,424.80 |
| DX350LC-5 Standard Excavator | US-20 | 16% | \$ 253,665.22 |
| DX350LC-5 Long Arm Excavator | US-30 | 16% | \$ 257,605.94 |

Standard Features

| | |
|--|-------------------------------------|
| 318 SAE Horsepower | Travel Speed (High/Low) 3.4/2.1 |
| 21'4" Boom and 10'6" Arm | Steel Sound Supressed ROPS Cab |
| Base Machine with no bucket | Power and Work Operation selections |
| 31.5" (800mm) Triple Grouser Tracks - 48 each side | GPS One Year Subscription |
| Track Rollers (2) Upper and (9) Lower each side | Centralized Lube Points |
| Tandem Bent Axis Piston Type 2 X 95 gpm/min | Self Diagnostic System |
| Swing Speed control up to 8.9 RPM | Rear View Camera |

| Factory Installed options | Code | Description | Contract Price |
|---------------------------|------|------------------------------------|----------------|
| ENGINE COOLANT HEATER | DHR | DIESEL POWERED COOLANT HEATER | \$ 2,562.00 |
| ARM | NON | NON ARM (DESIRED IF EQUIPPING A | \$ (1,984.08) |
| TRACK SHOE | 700 | 27.6" (700 mm) TRIPLE GROUSER SHOE | \$ (850.92) |
| TRACK SHOE | 900 | 35.4" (900 mm) TRIPLE GROUSER SHOE | \$ 1,470.00 |
| BOOM FLOATING PIPING | WLV | BOOM FLOATING WITH BOOM LOCK | \$ 2,587.20 |
| LOCK VALVE | LOB | BOOM LOCK VALVE | \$ 1,545.60 |
| ROTATING PIPING(PERO) | PER | ROTATE CIRCUIT PIPING | \$ 5,040.00 |
| ONE & TWO WAY PIPING | PE3 | ONE & TWO WAY PILOT PIPING | \$ 5,040.00 |
| STRAIGHT TRAVEL | STT | STRAIGHT TRAVEL | \$ 604.80 |
| RAIN SHIELD | RAI | CAB RAIN SHIELD | \$ 224.28 |
| CAMERA | SRC | SIDE AND REAR VIEW CAMERA | \$ 694.68 |
| CABIN FRONT GUARD | FUL | UPPER AND LOWER FRONT WINDOW | \$ 940.80 |
| FOGS GUARD | FOG | FOG (FALLING OBJECT GUARD) | \$ 2,184.00 |
| ADDITIONAL WORK LAMP | 2LA | 2 ADDITIONAL WORKING LAMPS | \$ 571.20 |
| ADDITIONAL WORK LAMP | 6LA | 6 ADDITIONAL WORKING LAMPS | \$ 1,142.40 |
| LOWER WIPER | LOW | LOWER WIPER | \$ 201.60 |
| ROTATING BEACON | ROB | ROTATING BEACON | \$ 369.60 |
| FUEL FILLER PUMP | FIL | FUEL FILLER PUMP | \$ 321.72 |

DOOSAN INFRACORE CONSTRUCTION EQUIPMENT PRICE PAGES

| Dealer Installed options | Code | Description | Contract Price |
|---|-----------------|---|----------------|
| 3 INCH SEAT BELT | 139304-01-A | 3 INCH SEAT BELT | \$ 109.75 |
| DXB260 BREAKER FOR DX350 | 19405059 | DXB260 BREAKER FOR DX350 | \$ 59,933.16 |
| PLATE COMPACTOR -PCX220 FOR | 19406016 | PLATE COMPACTOR -PCX220 FOR DX350 | \$ 15,912.12 |
| DX350; MECH. WEDGE LOCK COUPLER | 7238242 | DX350; MECH. WEDGE LOCK COUPLER | \$ 3,753.96 |
| 1.26 CU. YD. 60" WIDTH DITCHING | DX350BS960 | 1.26 CU. YD. 60" WIDTH DITCHING | \$ 4,184.88 |
| 1.5 CU. YD. 72" WIDTH DITCHING | DX350BS972 | 1.5 CU. YD. 72" WIDTH DITCHING | \$ 4,664.52 |
| 1.8 CU. YD. 84" WIDTH DITCHING | DX350BS984 | 1.8 CU. YD. 84" WIDTH DITCHING | \$ 5,927.88 |
| 3.26 CU. YD. 73" WIDTH HEAVY DUTY | DX350H38BW | 3.26 CU. YD. 73" WIDTH HEAVY DUTY | \$ 8,847.72 |
| 3.26 CU. YD. 73" WIDTH HEAVY DUTY | DX350H38BW | 3.26 CU. YD. 73" WIDTH HEAVY DUTY | \$ 8,847.72 |
| DX350LC-5 HYD. QUICK COUPLER | DX350LC- | DX350LC-5 HYD. QUICK COUPLER WITH | \$ 7,922.04 |
| GENERIC MECH.THUMB USED W/O | EK30A030 | GENERIC MECH.THUMB USED W/O | \$ 4,424.28 |
| 1.00 CU YD. 30" WIDTH BUCKET, | HF58-030 | 1.00 CU YD. 30" WIDTH BUCKET, | \$ 5,180.28 |
| 1.00 CU YD. 30" WIDTH BUCKET, | HF58-030WL | 1.00 CU YD. 30" WIDTH BUCKET, | \$ 5,180.28 |
| 1.28 CU YD. 36" WIDTH BUCKET, | HF58-036 | 1.28 CU YD. 36" WIDTH BUCKET, | \$ 5,615.40 |
| 1.28 CU YD. 36" WIDTH BUCKET, | HF58-036WL | 1.28 CU YD. 36" WIDTH BUCKET, | \$ 5,615.40 |
| 1.82 CU YD. 48" WIDTH BUCKET, | HF58-048 | 1.82 CU YD. 48" WIDTH BUCKET, | \$ 6,762.00 |
| 1.82 CU YD. 48" WIDTH BUCKET, | HF58-048WL | 1.82 CU YD. 48" WIDTH BUCKET, | \$ 6,762.00 |
| 2.10 CU YD. 54" WIDTH BUCKET, | HF58-054 | 2.10 CU YD. 54" WIDTH BUCKET, | \$ 7,496.16 |
| 2.10 CU YD. 54" WIDTH BUCKET, | HF58-054WL | 2.10 CU YD. 54" WIDTH BUCKET, | \$ 7,496.16 |
| 2.38 CU YD. 60" WIDTH BUCKET, | HF58-060 | 2.38 CU YD. 60" WIDTH BUCKET, | \$ 8,218.56 |
| 2.38 CU YD. 60" WIDTH BUCKET, | HF58-060WL | 2.38 CU YD. 60" WIDTH BUCKET, | \$ 8,218.56 |
| HYDRAULIC, MAIN PIN THUMB FOR | HT100-110WL- | HYDRAULIC, MAIN PIN THUMB FOR 48" | \$ 10,578.12 |
| HYDRAULIC, MAIN PIN THUMB FOR | HT100-110WL- | HYDRAULIC, MAIN PIN THUMB FOR 54" | \$ 12,600.00 |
| HYDRAULIC, MAIN PIN THUMB FOR | HT100DM-030 | HYDRAULIC, MAIN PIN THUMB FOR 30" | \$ 7,644.00 |
| HYDRAULIC, MAIN PIN THUMB FOR | HT100DM-036 | HYDRAULIC, MAIN PIN THUMB FOR 36" | \$ 7,644.00 |
| HYDRAULIC, MAIN PIN THUMB FOR | HT100DM-048 | HYDRAULIC, MAIN PIN THUMB FOR 48" | \$ 7,644.00 |
| HYDRAULIC, MAIN PIN THUMB FOR | HT100DM-054 | HYDRAULIC, MAIN PIN THUMB FOR 54" | \$ 7,644.00 |
| HYDRAULIC, MAIN PIN THUMB FOR | HT100DM-060 | HYDRAULIC, MAIN PIN THUMB FOR 60" | \$ 7,644.00 |
| HYDRAULIC, MAIN PIN THUMB FOR | HT100QH-030 | HYDRAULIC, MAIN PIN THUMB FOR 30" | \$ 7,644.00 |
| HYDRAULIC, MAIN PIN THUMB FOR | HT100QH-036 | HYDRAULIC, MAIN PIN THUMB FOR 36" | \$ 7,644.00 |
| HYDRAULIC, MAIN PIN THUMB FOR | HT100QH-048 | HYDRAULIC, MAIN PIN THUMB FOR 48" | \$ 7,644.00 |
| HYDRAULIC, MAIN PIN THUMB FOR | HT100QH-054 | HYDRAULIC, MAIN PIN THUMB FOR 54" | \$ 7,644.00 |
| HYDRAULIC, MAIN PIN THUMB FOR | HT100QH-060 | HYDRAULIC, MAIN PIN THUMB FOR 60" | \$ 7,644.00 |
| PRO-LINK THUMB FOR 48" BUCKET; USED WITH COUPLER; WEDGE LOCK | PL100-110WL-048 | PRO-LINK THUMB FOR 48" BUCKET; USED WITH COUPLER; WEDGE LOCK | \$ 10,578.12 |
| PRO-LINK THUMB FOR 54" BUCKET; USED WITH COUPLER; WEDGE LOCK | PL100-110WL-054 | PRO-LINK THUMB FOR 54" BUCKET; USED WITH COUPLER; WEDGE LOCK | \$ 12,600.00 |
| PRO-LINK THUMB FOR 30" BUCKET; | PL100DM-030 | PRO-LINK THUMB FOR 30" BUCKET; | \$ 8,954.40 |
| PRO-LINK THUMB FOR 36" BUCKET; | PL100DM-036 | PRO-LINK THUMB FOR 36" BUCKET; | \$ 8,954.40 |
| PRO-LINK THUMB FOR 48" BUCKET; | PL100DM-048 | PRO-LINK THUMB FOR 48" BUCKET; | \$ 8,954.40 |

DOOSAN INFRACORE CONSTRUCTION EQUIPMENT PRICE PAGES

| | | | |
|--------------------------------|-------------|--------------------------------|-------------|
| PRO-LINK THUMB FOR 54" BUCKET; | PL100DM-054 | PRO-LINK THUMB FOR 54" BUCKET; | \$ 8,954.40 |
| PRO-LINK THUMB FOR 60" BUCKET; | PL100DM-060 | PRO-LINK THUMB FOR 60" BUCKET; | \$ 8,954.40 |
| PRO-LINK THUMB FOR 30" BUCKET; | PL100QH-030 | PRO-LINK THUMB FOR 30" BUCKET; | \$ 8,954.40 |
| PRO-LINK THUMB FOR 36" BUCKET; | PL100QH-036 | PRO-LINK THUMB FOR 36" BUCKET; | \$ 8,954.40 |
| PRO-LINK THUMB FOR 48" BUCKET; | PL100QH-048 | PRO-LINK THUMB FOR 48" BUCKET; | \$ 8,954.40 |
| PRO-LINK THUMB FOR 54" BUCKET; | PL100QH-054 | PRO-LINK THUMB FOR 54" BUCKET; | \$ 8,954.40 |
| PRO-LINK THUMB FOR 60" BUCKET; | PL100QH-060 | PRO-LINK THUMB FOR 60" BUCKET; | \$ 8,954.40 |

DOOSAN INFRACORE CONSTRUCTION EQUIPMENT PRICE PAGES



2016 Product Price Pages

Price pages as of September 2016

State of Michigan

| Description | Package | Discount | Contract Price |
|------------------------------|---------|----------|----------------|
| DX420LC-5 No Front Excavator | US-10 | 16% | \$ 246,114.94 |
| DX420LC-5 Standard Excavator | US-20 | 16% | \$ 283,901.54 |
| DX420LC-5 Long Arm Excavator | US-30 | 16% | \$ 289,944.55 |

Standard Features

| | |
|--|-------------------------------------|
| 345 SAE Horsepower | Travel Speed (High/Low) 3.4/2.1 |
| 22' Boom and 10'8" Arm | Steel Sound Supressed ROPS Cab |
| Base Machine with no bucket | Power and Work Operation selections |
| 31.5" (800mm) Triple Grouser Tracks - 48 each side | GPS One Year Subscription |
| Track Rollers (2) Upper and (9) Lower each side | Centralized Lube Points |
| Tandem Bent Axis Piston Type 2 X 88 gpm/min | Self Diagnostic System |
| 18,078 lbs. Counterweight | Rear View Camera |

| Factory Installed options | Code | Description | Contract Price |
|-------------------------------|------|---------------------------------|----------------|
| ARM | NON | NON ARM (DESIRED IF EQUIPPING A | \$ (2,441.04) |
| TRACK SHOE | 750 | 29.5" (750 mm) TRIPLE GROUSER | \$ (689.64) |
| TRACK SHOE | 900 | 35.4" (900 mm) TRIPLE GROUSER | \$ 2,730.00 |
| LOCK VALVE | LOB | BOOM LOCK VALVE | \$ 1,545.60 |
| BOOM FLOATING PIPING | WLV | BOOM FLOATING WITH BOOM LOCK | \$ 2,587.20 |
| ROTATING PIPING(PERO) | PER | ROTATE CIRCUIT PIPING | \$ 5,040.00 |
| ONE & TWO WAY PIPING | PE3 | ONE & TWO WAY PILOT PIPING | \$ 5,040.00 |
| STRAIGHT TRAVEL | STT | STRAIGHT TRAVEL | \$ 604.80 |
| ENGINE COOLANT HEATER | 110 | 110 V PLUG HEATER | \$ 155.40 |
| DIESEL POWERED COOLANT HEATER | DHR | DIESEL POWERED COOLANT HEATER | \$ 2,562.00 |
| RAIN SHIELD | RAI | CAB RAIN SHIELD | \$ 224.28 |
| AIR COMPRESSOR | ACO | AIR COMPRESSOR | \$ 2,940.00 |
| FUEL FILLER PUMP | FIL | FUEL FILLER PUMP | \$ 321.72 |
| CAMERA | SRC | SIDE AND REAR VIEW CAMERA | \$ 694.68 |
| CABIN FRONT GUARD | FUL | UPPER AND LOWER FRONT WINDOW | \$ 940.80 |
| FOGS GUARD | FOG | FOG (FALLING OBJECT GUARD) | \$ 2,184.00 |
| ADDITIONAL WORK LAMP | 2LA | 2 ADDITIONAL WORKING LAMPS | \$ 571.20 |
| ADDITIONAL WORK LAMP | 6LA | 6 ADDITIONAL WORKING LAMPS | \$ 1,142.40 |
| LOWER WIPER | LOW | LOWER WIPER | \$ 201.60 |
| ROTATING BEACON | ROB | ROTATING BEACON | \$ 369.60 |

DOOSAN INFRACORE CONSTRUCTION EQUIPMENT PRICE PAGES

| Dealer Installed options | Code | Description | Contract Price |
|-----------------------------------|-------------|-----------------------------------|----------------|
| 3 INCH SEAT BELT | 139304-01-A | 3 INCH SEAT BELT | \$ 109.75 |
| PLATE COMPACTOR -PCX220 FOR | 19406024 | PLATE COMPACTOR -PCX220 FOR | \$ 15,912.12 |
| DX420; MECH. WEDGE LOCK | 7238243 | DX420; MECH. WEDGE LOCK COUPLER | \$ 4,664.52 |
| DX420LC-5 HYD. QUICK COUPLER | DX420LC- | DX420LC-5 HYD. QUICK COUPLER | \$ 10,064.88 |
| 3.26 CU. YD. 73" WIDTH HEAVY DUTY | H38BW1850 | 3.26 CU. YD. 73" WIDTH HEAVY DUTY | \$ 9,968.28 |
| 3.26 CU. YD. 73" WIDTH HEAVY DUTY | H38BW1850 | 3.26 CU. YD. 73" WIDTH HEAVY DUTY | \$ 9,968.28 |
| 1.52 CU. YD. 36 WIDTH BUCKET, | HF60-036 | 1.52 CU. YD. 36 WIDTH BUCKET, | \$ 7,148.40 |
| 1.52 CU. YD. 36 WIDTH BUCKET, | HF60-036WL | 1.52 CU. YD. 36 WIDTH BUCKET, | \$ 7,148.40 |
| 2.17 CU. YD. 48 WIDTH BUCKET, | HF60-048 | 2.17 CU. YD. 48 WIDTH BUCKET, | \$ 8,272.32 |
| 2.17 CU. YD. 48 WIDTH BUCKET, | HF60-048WL | 2.17 CU. YD. 48 WIDTH BUCKET, | \$ 8,272.32 |
| 2.51 CU.YD. 54 WIDTH BUCKET, | HF60-054 | 2.51 CU.YD. 54 WIDTH BUCKET, | \$ 8,826.72 |
| 2.51 CU.YD. 54 WIDTH BUCKET, | HF60-054WL | 2.51 CU.YD. 54 WIDTH BUCKET, | \$ 8,826.72 |
| 2.85 CU. YD. 60 WIDTH BUCKET, | HF60-060 | 2.85 CU. YD. 60 WIDTH BUCKET, | \$ 9,558.36 |
| 2.85 CU. YD. 60 WIDTH BUCKET, | HF60-060WL | 2.85 CU. YD. 60 WIDTH BUCKET, | \$ 9,558.36 |
| 3.26 CU. YD. 66" WIDTH BUCKET, | HF60-066 | 3.26 CU. YD. 66" WIDTH BUCKET, | \$ 10,270.68 |
| 3.26 CU. YD. 66" WIDTH BUCKET, | HF60-066WL | 3.26 CU. YD. 66" WIDTH BUCKET, | \$ 10,270.68 |

DOOSAN INFRACORE CONSTRUCTION EQUIPMENT PRICE PAGES



2016 Product Price Pages

Price pages as of September 2016

State of Michigan

| Description | Package | Discount | Contract Price |
|------------------------------|---------|----------|----------------|
| DX490LC-5 No Front Excavator | US-10 | 16% | \$ 338,614.92 |
| DX490LC-5 Standard Excavator | US-20 | 16% | \$ 380,797.05 |
| DX490LC-5 Long Arm Excavator | US-30 | 16% | \$ 381,735.93 |

Standard Features

| | |
|---|-------------------------------------|
| 370 SAE Horsepower | Travel Speed (High/Low) 3.6/2.0 |
| 23'4" Boom and 11' Arm | Steel Sound Supressed ROPS Cab |
| Base Machine with no bucket | Power and Work Operation selections |
| 35.4" (900mm) Triple Grouser Tracks | GPS One Year Subscription |
| Track Rollers (2) Upper and (9) Lower each side | Centralized Lube Points |
| Tandem Bent Axis Piston Type 2 X 95.1 gpm/min | Self Diagnostic System |
| 20,283 lbs. Counterweight | Rear View Camera |

| Factory Installed options | Code | Description | Contract Price |
|---------------------------|------|---------------------------------|----------------|
| ARM | NON | NON ARM (DESIRED IF EQUIPPING A | \$ (2,653.56) |
| TRACK SHOE | 750 | 29.5" (750 mm) TRIPLE GROUSER | \$ (1,344.00) |
| TRACK SHOE | 800 | 31.5" (800 mm) TRIPLE GROUSER | \$ (896.28) |
| ENGINE COOLANT HEATER | DHR | DIESEL POWERED COOLANT | \$ 2,562.00 |
| 110 V PLUG HEATER | 110 | 110 V PLUG HEATER | \$ 155.40 |
| BOOM FLOATING PIPING | WLV | BOOM FLOATING WITH BOOM | \$ 2,587.20 |
| LOCK VALVE | LOB | BOOM LOCK VALVE | \$ 2,318.40 |
| ONE & TWO WAY PIPING | PE3 | ONE & TWO WAY PILOT PIPING | \$ 5,040.00 |
| ROTATING PIPING(PERO) | PER | ROTATE CIRCUIT PIPING | \$ 5,040.00 |
| STRAIGHT TRAVEL | STT | STRAIGHT TRAVEL | \$ 604.80 |
| RAIN SHIELD | RAI | CAB RAIN SHIELD | \$ 224.28 |
| CAMERA | SRC | SIDE AND REAR VIEW CAMERA | \$ 694.68 |
| CABIN FRONT GUARD | FUL | UPPER AND LOWER FRONT | \$ 940.80 |
| FOGS GUARD | FOG | FOG (FALLING OBJECT GUARD) | \$ 2,184.00 |
| ADDITIONAL WORK LAMP | 2LA | 2 ADDITIONAL WORKING LAMPS | \$ 571.20 |
| ADDITIONAL WORK LAMP | 6LA | 6 ADDITIONAL WORKING LAMPS | \$ 1,142.40 |
| LOWER WIPER | LOW | LOWER WIPER | \$ 201.60 |
| ROTATING BEACON | ROB | ROTATING BEACON | \$ 369.60 |
| AIR COMPRESSOR | ACO | AIR COMPRESSOR | \$ 2,940.00 |
| FUEL FILLER PUMP | FIL | FUEL FILLER PUMP | \$ 321.72 |

DOOSAN INFRACORE CONSTRUCTION EQUIPMENT PRICE PAGES

| Dealer Installed options | Code | Description | Contract Price |
|--------------------------------|-------------|--------------------------------|----------------|
| 3 INCH SEAT BELT | 139304-01-A | 3 INCH SEAT BELT | \$ 109.75 |
| PLATE COMPACTOR -PCX220 FOR | 19406032 | PLATE COMPACTOR -PCX220 FOR | \$ 15,912.12 |
| DX490-DX530; MECH WEDGE LOCK | 7238244 | DX490-DX530; MECH WEDGE LOCK | \$ 4,664.52 |
| DX490LC-5 HYD. QUICK COUPLER | DX490LC- | DX490LC-5 HYD. QUICK COUPLER | \$ 10,064.88 |
| 4.84 CU. YD. 85" WIDTH HEAVY | H52BW2150 | 4.84 CU. YD. 85" WIDTH HEAVY | \$ 11,182.92 |
| 4.84 CU. YD. 85" WIDTH HEAVY | H52BW2150 | 4.84 CU. YD. 85" WIDTH HEAVY | \$ 11,182.92 |
| 2.13 CU YD 42" WIDTH BUCKET, | HF65-042 | 2.13 CU YD 42" WIDTH BUCKET, | \$ 8,064.84 |
| 2.13 CU YD 42" WIDTH BUCKET, | HF65-042WL | 2.13 CU YD 42" WIDTH BUCKET, | \$ 8,064.84 |
| 2.50 CU YD 48" WIDTH BUCKET, | HF65-048 | 2.50 CU YD 48" WIDTH BUCKET, | \$ 8,922.48 |
| 2.50 CU YD 48" WIDTH BUCKET, | HF65-048WL | 2.50 CU YD 48" WIDTH BUCKET, | \$ 8,922.48 |
| 2.90 CU YD 54" WIDTH BUCKET, | HF65-054 | 2.90 CU YD 54" WIDTH BUCKET, | \$ 9,567.60 |
| 2.90 CU YD 54" WIDTH BUCKET, | HF65-054WL | 2.90 CU YD 54" WIDTH BUCKET, | \$ 9,567.60 |
| 3.27 CU YD 60" WIDTH BUCKET, | HF65-060 | 3.27 CU YD 60" WIDTH BUCKET, | \$ 10,594.92 |
| 3.27 CU YD 60" WIDTH BUCKET, | HF65-060WL | 3.27 CU YD 60" WIDTH BUCKET, | \$ 10,594.92 |
| 3.59 CU. YD. 66" WIDTH BUCKET, | HF65-066 | 3.59 CU. YD. 66" WIDTH BUCKET, | \$ 10,759.56 |
| 3.59 CU. YD. 66" WIDTH BUCKET, | HF65-066WL | 3.59 CU. YD. 66" WIDTH BUCKET, | \$ 10,759.56 |
| 3.96 CU YD 72" WIDTH BUCKET, | HF65-072 | 3.96 CU YD 72" WIDTH BUCKET, | \$ 11,662.56 |

DOOSAN INFRACORE CONSTRUCTION EQUIPMENT PRICE PAGES



2016 Product Price Pages

Price pages as of September 2016

State of Michigan

| Description | Package | Discount | Contract Price |
|--------------------------------------|---------|----------|----------------|
| DX530LC-5 No Front Excavator | US-10 | 16% | \$ 352,994.68 |
| DX530LC-5 Standard Excavator | US-20 | 16% | \$ 387,453.00 |
| DX530LC-5 Long Arm Excavator | US-30 | 16% | \$ 390,844.58 |
| DX530LC-5 Super Long Reach Excavator | US-50 | 16% | \$ 467,726.25 |

Standard Features

| | |
|---|-------------------------------------|
| 380 SAE Horsepower | Travel Speed (High/Low) 3.4/1.9 |
| 23'4" Boom and 9'6" Arm | Steel Sound Supressed ROPS Cab |
| Base Machine with no bucket | Power and Work Operation selections |
| 35.4" (900mm) Triple Grouser Tracks | GPS One Year Subscription |
| Track Rollers (2) Upper and (9) Lower each side | Centralized Lube Points |
| Tandem Bent Axis Piston Type 2 X 95.1 gpm/min | Self Diagnostic System |
| 24,471 lbs. Counterweight | Rear View Camera |

| Factory Installed options | Code | Description | Contract Price |
|---------------------------|------|------------------------------------|----------------|
| ARM | NON | NON ARM (DESIRED IF EQUIPPING A | \$ (2,618.28) |
| TRACK SHOE | 750 | 29.5" (750 mm) TRIPLE GROUSER SHOE | \$ (1,344.00) |
| | 800 | 31.5" (800 mm) TRIPLE GROUSER SHOE | \$ (896.28) |
| ENGINE COOLANT HEATER | DHR | DIESEL POWERED COOLANT HEATER | \$ 2,562.00 |
| | 110 | 110 V PLUG HEATER | \$ 155.40 |
| BOOM FLOATING PIPING | WLV | BOOM FLOATING WITH BOOM LOCK | \$ 2,587.20 |
| LOCK VALVE | LOB | BOOM LOCK VALVE | \$ 2,318.40 |
| ONE & TWO WAY PIPING | PE3 | ONE & TWO WAY PILOT PIPING | \$ 5,040.00 |
| ROTATING PIPING(PERO) | PER | ROTATE CIRCUIT PIPING | \$ 5,040.00 |
| STRAIGHT TRAVEL | STT | STRAIGHT TRAVEL | \$ 604.80 |
| RAIN SHIELD | RAI | CAB RAIN SHIELD | \$ 224.28 |
| CAMERA | SRC | SIDE AND REAR VIEW CAMERA | \$ 694.68 |
| CABIN FRONT GUARD | FUL | UPPER AND LOWER FRONT WINDOW | \$ 940.80 |
| FOGS GUARD | FOG | FOG (FALLING OBJECT GUARD) | \$ 2,184.00 |
| ADDITIONAL WORK LAMP | 2LA | 2 ADDITIONAL WORKING LAMPS | \$ 571.20 |
| | 6LA | 6 ADDITIONAL WORKING LAMPS | \$ 1,142.40 |
| LOWER WIPER | LOW | LOWER WIPER | \$ 201.60 |
| ROTATING BEACON | ROB | ROTATING BEACON | \$ 369.60 |
| AIR COMPRESSOR | ACO | AIR COMPRESSOR | \$ 2,940.00 |
| FUEL FILLER PUMP | FIL | FUEL FILLER PUMP | \$ 321.72 |

DOOSAN INFRACORE CONSTRUCTION EQUIPMENT PRICE PAGES

| Dealer Installed options | Code | Description | Contract Price |
|--|-------------|--|----------------|
| 3 INCH SEAT BELT | 139304-01-A | 3 INCH SEAT BELT | \$ 109.75 |
| PLATE COMPACTOR -PCX220 FOR | 19406032 | PLATE COMPACTOR -PCX220 FOR | \$ 15,912.12 |
| DX490-DX530; MECH WEDGE LOCK | 7238244 | DX490-DX530; MECH WEDGE LOCK | \$ 4,664.52 |
| DX530LC-5 HYD. QUICK COUPLER | DX530LC- | DX530LC-5 HYD. QUICK COUPLER WITH | \$ 10,064.88 |
| 4.84 CU. YD. 85" WIDTH HEAVY | H52BW2150 | 4.84 CU. YD. 85" WIDTH HEAVY DUTY | \$ 11,182.92 |
| 4.84 CU. YD. 85" WIDTH HEAVY | H52BW2150 | 4.84 CU. YD. 85" WIDTH HEAVY DUTY | \$ 11,182.92 |
| 2.13 CU YD 42" WIDTH BUCKET, | HF65-042 | 2.13 CU YD 42" WIDTH BUCKET, | \$ 8,064.84 |
| 2.13 CU YD 42" WIDTH BUCKET, | HF65-042WL | 2.13 CU YD 42" WIDTH BUCKET, | \$ 8,064.84 |
| 2.50 CU YD 48" WIDTH BUCKET, | HF65-048 | 2.50 CU YD 48" WIDTH BUCKET, | \$ 8,922.48 |
| 2.50 CU YD 48" WIDTH BUCKET, | HF65-048WL | 2.50 CU YD 48" WIDTH BUCKET, | \$ 8,922.48 |
| 2.90 CU YD 54" WIDTH BUCKET, | HF65-054 | 2.90 CU YD 54" WIDTH BUCKET, | \$ 9,567.60 |
| 2.90 CU YD 54" WIDTH BUCKET, | HF65-054WL | 2.90 CU YD 54" WIDTH BUCKET, | \$ 9,567.60 |
| 3.27 CU YD 60" WIDTH BUCKET, | HF65-060 | 3.27 CU YD 60" WIDTH BUCKET, | \$ 10,594.92 |
| 3.27 CU YD 60" WIDTH BUCKET, | HF65-060WL | 3.27 CU YD 60" WIDTH BUCKET, | \$ 10,594.92 |
| 3.59 CU. YD. 66" WIDTH BUCKET, | HF65-066 | 3.59 CU. YD. 66" WIDTH BUCKET, | \$ 10,759.56 |
| 3.59 CU. YD. 66" WIDTH BUCKET, INCLUDES WEAR SHROUDS; FOR | HF65-066WL | 3.59 CU. YD. 66" WIDTH BUCKET, INCLUDES WEAR SHROUDS; FOR W/L | \$ 10,759.56 |

DOOSAN INFRACORE CONSTRUCTION EQUIPMENT PRICE PAGES



2016 Product Price Pages

Price pages as of September 2016

State of Michigan

| Description | Package | Discount | Contract Price |
|---|---------|----------|----------------|
| DX140W-5 No Front Wheeled Ex F&R Outr | US-10 | 16% | \$ 131,487.12 |
| DX140W-5 Mono Boom Frt. Dozer Rear Outr. | US-20 | 16% | \$ 145,681.21 |
| DX140W-5 Mono Boom Frt. & Rear Outr | US-30 | 16% | \$ 151,073.90 |
| DX140W-5 Artic Boom Frt. Dozer & Rear Outr. | US-40 | 16% | \$ 155,828.00 |
| DX140W-5 Artic Boom Frt. & Rear Outr | US-50 | 16% | \$ 161,219.84 |

Standard Features

| | |
|---|------------------------------|
| 132 HP | Rotate Circuit Piping (Pero) |
| Base Machine with no Bucket | |
| 14'5" Boom; 6'11" Arm | |
| Dozer Blade in Front | |
| Two rear independent outriggers | |
| One & Two way Pilot Piping (PE3) | |
| One way Aux. piping to the end of the arm | |

| Factory Installed options | Code | Description | Contract Price |
|-------------------------------|------|---------------------------------------|----------------|
| LOCK VALVE | LBA | BOOM & ARM LOCK VALVE MONO BOOM | \$ 1,839.60 |
| BOOM FLOATING PIPING | WOL | BOOM FLOATING W/O BOOM LOCK VALVE | \$ 2,352.00 |
| REQUIRES LOCK VALVE LBA, LOB, | WLV | REQUIRES LOCK VALVE LBA, LOB, ABA, OR | \$ 2,587.20 |
| RAIN SHIELD | RAI | CAB RAIN SHIELD | \$ 224.28 |
| FOGS GUARD | FOG | FOG (FALLING OBJECT GUARD) | \$ 2,184.00 |
| CABIN FRONT GUARD | FUL | UPPER & LOWER FRONT WINDOW GUARD | \$ 940.80 |
| LOWER GUARD ONLY | LOW | LOWER GUARD ONLY | \$ 546.00 |
| ADDITIONAL WORK LAMP | 2LA | 2 ADDITIONAL WORKING LAMPS | \$ 571.20 |
| ADDITIONAL WORK LAMP | 6LA | 6 ADDITIONAL WORKING LAMPS | \$ 1,142.40 |
| ROTATING BEACON | ROB | ROTATING BEACON | \$ 369.60 |
| LOWER WIPER | LOW | LOWER WIPER | \$ 201.60 |
| WATER SEPARATOR WITHOUT | WOH | WATER SEPARATOR WITHOUT HEATER | \$ - |
| ENGINE COOLANT HEATER | 110 | 110V BLOCK HEATER | \$ 155.40 |
| AIR COMPRESSOR | ACO | AIR COMPRESSOR | \$ 2,940.00 |
| FUEL FILLER PUMP | FIL | FUEL FILLER PUMP | \$ 321.72 |

DOOSAN INFRACORE CONSTRUCTION EQUIPMENT PRICE PAGES

| Dealer Installed options | Code | Description | Contract Price |
|--------------------------------|-------------|---|----------------|
| 3 INCH SEAT BELT | 139304-01-A | 3 INCH SEAT BELT | \$ 109.75 |
| DXB100 BREAKER FOR DX140 | 19405935 | DXB100 BREAKER FOR DX140 | \$ 22,362.48 |
| PLATE COMPACTOR -PCX64 FOR | 19405950 | PLATE COMPACTOR -PCX64 FOR DX140 | \$ 6,850.20 |
| PLATE COMPACTOR -PCX114 FOR | 19405968 | PLATE COMPACTOR -PCX114 FOR DX140 | \$ 10,248.00 |
| DX140; MECH. WEDGE LOCK | 7238238 | DX140; MECH. WEDGE LOCK COUPLER | \$ 1,903.44 |
| DX140, 0.75 CU. YD. 48" WIDTH | DX140BS8B4 | DX140, 0.75 CU. YD. 48" WIDTH DITCHING | \$ 2,590.56 |
| DX140; 0.80 CU. YD. 60" WIDTH | DX140BS8B6 | DX140; 0.80 CU. YD. 60" WIDTH DITCHING | \$ 2,964.36 |
| DX140W-5 HYD. QUICK COUPLER | DX140W- | DX140W-5 HYD. QUICK COUPLER WITH | \$ 5,087.88 |
| 0.30 CU. YD. 18" WIDTH BUCKET, | HF40-018 | 0.30 CU. YD. 18" WIDTH BUCKET, INCLUDES | \$ 2,310.00 |
| 0.30 CU. YD. 18" WIDTH BUCKET, | HF40-018WL | 0.30 CU. YD. 18" WIDTH BUCKET, INCLUDES | \$ 2,310.00 |
| 0.42 CU. YD. 24" WIDTH BUCKET, | HF40-024 | 0.42 CU. YD. 24" WIDTH BUCKET, INCLUDES | \$ 2,571.24 |
| 0.42 CU. YD. 24" WIDTH BUCKET, | HF40-024WL | 0.42 CU. YD. 24" WIDTH BUCKET, INCLUDES | \$ 2,571.24 |
| 0.56 CU. YD. 30" WIDTH BUCKET, | HF40-030 | 0.56 CU. YD. 30" WIDTH BUCKET, INCLUDES | \$ 2,762.76 |
| 0.56 CU. YD. 30" WIDTH BUCKET, | HF40-030WL | 0.56 CU. YD. 30" WIDTH BUCKET, INCLUDES | \$ 2,762.76 |
| 0.71 CU. YD. 36" WIDTH BUCKET, | HF40-036 | 0.71 CU. YD. 36" WIDTH BUCKET, INCLUDES | \$ 2,961.00 |
| 0.71 CU. YD. 36" WIDTH BUCKET, | HF40-036WL | 0.71 CU. YD. 36" WIDTH BUCKET, INCLUDES | \$ 2,961.00 |
| 0.85 CU. YD. 42" WIDTH BUCKET, | HF40-042 | 0.85 CU. YD. 42" WIDTH BUCKET, INCLUDES | \$ 3,396.12 |
| 0.85 CU. YD. 42" WIDTH BUCKET, | HF40-042WL | 0.85 CU. YD. 42" WIDTH BUCKET, INCLUDES | \$ 3,396.12 |

DOOSAN INFACORE CONSTRUCTION EQUIPMENT PRICE PAGES



2016 Product Price Pages

Price pages as of September 2016

State of Michigan

| Description | Package | Discount | Contract Price |
|---|---------|----------|----------------|
| DX190W-5 No Front Wheeled Ex F&R Outr | US-10 | 16% | \$ 141,511.14 |
| DX190W-5 Mono Boom Frt. Dozer Rear Outr. | US-20 | 16% | \$ 161,423.61 |
| DX190W-5 Mono Boom Frt. & Rear Outr | US-30 | 16% | \$ 168,374.86 |
| DX190W-5 Artic Boom Frt. Dozer & Rear Outr. | US-40 | 16% | \$ 167,744.79 |
| DX190W-5 Artic Boom Frt. & Rear Outr | US-50 | 16% | \$ 174,696.89 |

Standard Features

| | |
|---|------------------------------|
| 168 HP | Rotate Circuit Piping (PERO) |
| Base Machine with no Bucket | 10.0 - 20 - 16PR Dual Tires |
| 17' Boom; 8'6" Arm | |
| Dozer Blade in Front | |
| Two rear independent outriggers | |
| One & Two way Pilot Piping (PE3) | |
| One way Aux. piping to the end of the arm | |

| Factory Installed options | Code | Description | Contract Price |
|-----------------------------|------|------------------------------------|----------------|
| ARM | 26 | 2.6M ARM | \$ - |
| BOOM FLOATING PIPING | WOL | BOOM FLOATING W/O LOCK VALVE | \$ 2,352.00 |
| | WLV | REQUIRES LOCK VALVE LBA, LOB, ABA, | \$ 2,587.20 |
| LOCK VALVE | LBA | BOOM & ARM LOCK VALVE | \$ 1,839.60 |
| RAIN SHIELD | RAI | CAB RAIN SHIELD | \$ 224.28 |
| CABIN FRONT GUARD | FUL | UPPER & LOWER FRONT WINDOW | \$ 940.80 |
| FOGS GUARD | FOG | FOG (FALLING OBJECT GUARD) | \$ 2,184.00 |
| ADDITIONAL WORK LAMP | 2LA | 2 ADDITIONAL WORK LAMPS | \$ 571.20 |
| | 6LA | 6 ADDITIONAL WORK LAMPS | \$ 1,142.40 |
| LOWER WIPER | LOW | LOWER WIPER | \$ 201.60 |
| Water Separator With Heater | WIH | WATER SEPARATOR WITH HEATER | \$ 571.20 |
| ENGINE COOLANT HEATER | 110 | 110V BLOCK HEATER | \$ 155.40 |
| AIR COMPRESSOR | ACO | AIR COMPRESSOR | \$ 2,940.00 |
| FUEL FILLER PUMP | FIL | FUEL FILLER PUMP | \$ 321.72 |

DOOSAN INFACORE CONSTRUCTION EQUIPMENT PRICE PAGES

| Dealer Installed optio | Code | Description | Contract Price |
|---------------------------|--------------|-------------------------------------|----------------|
| 3 INCH SEAT BELT | 139304-01-A | 3 INCH SEAT BELT | \$ 109.75 |
| PLATE COMPACTOR -PCX114 | 19405976 | PLATE COMPACTOR -PCX114 FOR | \$ 10,248.00 |
| DXB130 BREAKER | 19406420 | DXB130 BREAKER | \$ 25,488.96 |
| DX180-DX225; MECH. WEDGE | 7238239 | DX180-DX225; MECH. WEDGE LOCK | \$ 2,228.52 |
| 0.75 CU. YD. 48" WIDTH | BS8B48 | 0.75 CU. YD. 48" WIDTH DITCHING | \$ 2,590.56 |
| 0.80 CU. YD. 60" WIDTH | BS8B60 | 0.80 CU. YD. 60" WIDTH DITCHING | \$ 2,964.36 |
| 0.98 CU. YD. 72" WIDTH | BS8B72 | 0.98 CU. YD. 72" WIDTH DITCHING | \$ 3,704.40 |
| DX190W-5 HYD. QUICK | DX190W- | DX190W-5 HYD. QUICK COUPLER WITH | \$ 5,300.40 |
| 1.64 CU. YD. 60" WIDTH | H18BW1500 | 1.64 CU. YD. 60" WIDTH HEAVY DUTY | \$ 4,376.40 |
| 1.64 CU. YD. 60" WIDTH | H18BW1500WL | 1.64 CU. YD. 60" WIDTH HEAVY DUTY | \$ 4,376.40 |
| 1.89 CU. YD. 67" WIDTH | H18BW1700 | 1.89 CU. YD. 67" WIDTH HEAVY DUTY | \$ 4,985.40 |
| 1.89 CU. YD. 67" WIDTH | H18BW1700WL | 1.89 CU. YD. 67" WIDTH HEAVY DUTY | \$ 4,985.40 |
| 0.38 CU. YD. 18" WIDTH | HF46-018 | 0.38 CU. YD. 18" WIDTH BUCKET, | \$ 2,735.88 |
| 0.38 CU. YD. 18" WIDTH | HF46-018WL | 0.38 CU. YD. 18" WIDTH BUCKET, | \$ 2,735.88 |
| 0.55 CU. YD. 24" WIDTH | HF46-024 | 0.55 CU. YD. 24" WIDTH BUCKET, | \$ 3,038.28 |
| 0.55 CU. YD. 24" WIDTH | HF46-024WL | 0.55 CU. YD. 24" WIDTH BUCKET, | \$ 3,038.28 |
| 0.72 CU. YD. 30" WIDTH | HF46-030 | 0.72 CU. YD. 30" WIDTH BUCKET, | \$ 3,263.40 |
| 0.72 CU. YD. 30" WIDTH | HF46-030WL | 0.72 CU. YD. 30" WIDTH BUCKET, | \$ 3,263.40 |
| 0.90 CU. YD. 36" WIDTH | HF46-036 | 0.90 CU. YD. 36" WIDTH BUCKET, | \$ 3,529.68 |
| 0.90 CU. YD. 36" WIDTH | HF46-036WL | 0.90 CU. YD. 36" WIDTH BUCKET, | \$ 3,529.68 |
| 1.08 CU. YD. 42" WIDTH | HF46-042 | 1.08 CU. YD. 42" WIDTH BUCKET, | \$ 4,047.12 |
| 1.08 CU. YD. 42" WIDTH | HF46-042WL | 1.08 CU. YD. 42" WIDTH BUCKET, | \$ 4,047.12 |
| 1.26 CU. YD. 48" WIDTH | HF46-048 | 1.26 CU. YD. 48" WIDTH BUCKET, | \$ 4,268.04 |
| 1.26 CU. YD. 48" WIDTH | HF46-048WL | 1.26 CU. YD. 48" WIDTH BUCKET, | \$ 4,268.04 |
| HYDRAULIC THUMB; GENERIC | HKAL5411 | HYDRAULIC THUMB; GENERIC 2 TINE; 11 | \$ 4,300.80 |
| HYDRAULIC THUMB; GENERIC | HKAL5424 | HYDRAULIC THUMB; GENERIC 4 TINE; 24 | \$ 4,525.08 |
| HYDRAULIC THUMB; GENERIC | HKAL5424L | HYDRAULIC THUMB; GENERIC 4 TINE; 24 | \$ 4,748.52 |
| HYDRAULIC, MAIN PIN THUMB | HT7080DM-024 | HYDRAULIC, MAIN PIN THUMB FOR 24" | \$ 5,116.44 |
| HYDRAULIC, MAIN PIN THUMB | HT7080DM-030 | HYDRAULIC, MAIN PIN THUMB FOR 30" | \$ 5,116.44 |
| HYDRAULIC, MAIN PIN THUMB | HT7080DM-036 | HYDRAULIC, MAIN PIN THUMB FOR 36" | \$ 5,116.44 |
| HYDRAULIC, MAIN PIN THUMB | HT7080DM-042 | HYDRAULIC, MAIN PIN THUMB FOR 42" | \$ 5,116.44 |
| HYDRAULIC, MAIN PIN THUMB | HT7080DM-048 | HYDRAULIC, MAIN PIN THUMB FOR 48" | \$ 5,116.44 |
| HYDRAULIC, MAIN PIN THUMB | HT7080QH-024 | HYDRAULIC, MAIN PIN THUMB FOR 24" | \$ 5,116.44 |
| HYDRAULIC, MAIN PIN THUMB | HT7080QH-030 | HYDRAULIC, MAIN PIN THUMB FOR 30" | \$ 5,116.44 |
| HYDRAULIC, MAIN PIN THUMB | HT7080QH-036 | HYDRAULIC, MAIN PIN THUMB FOR 36" | \$ 5,116.44 |
| HYDRAULIC, MAIN PIN THUMB | HT7080QH-042 | HYDRAULIC, MAIN PIN THUMB FOR 42" | \$ 5,116.44 |
| HYDRAULIC, MAIN PIN THUMB | HT7080QH-048 | HYDRAULIC, MAIN PIN THUMB FOR 48" | \$ 5,116.44 |
| PRO-LINK THUMB FOR 24" | PL7080DM-024 | PRO-LINK THUMB FOR 24" BUCKET; | \$ 7,022.40 |

DOOSAN INFACORE CONSTRUCTION EQUIPMENT PRICE PAGES

| | | | |
|------------------------|--------------|--------------------------------|-------------|
| PRO-LINK THUMB FOR 30" | PL7080DM-030 | PRO-LINK THUMB FOR 30" BUCKET; | \$ 7,022.40 |
| PRO-LINK THUMB FOR 36" | PL7080DM-036 | PRO-LINK THUMB FOR 36" BUCKET; | \$ 7,022.40 |
| PRO-LINK THUMB FOR 42" | PL7080DM-042 | PRO-LINK THUMB FOR 42" BUCKET; | \$ 7,022.40 |
| PRO-LINK THUMB FOR 48" | PL7080DM-048 | PRO-LINK THUMB FOR 48" BUCKET; | \$ 7,022.40 |
| PRO-LINK THUMB FOR 24" | PL7080QH-024 | PRO-LINK THUMB FOR 24" BUCKET; | \$ 7,022.40 |
| PRO-LINK THUMB FOR 30" | PL7080QH-030 | PRO-LINK THUMB FOR 30" BUCKET; | \$ 7,022.40 |
| PRO-LINK THUMB FOR 36" | PL7080QH-036 | PRO-LINK THUMB FOR 36" BUCKET; | \$ 7,022.40 |
| PRO-LINK THUMB FOR 42" | PL7080QH-042 | PRO-LINK THUMB FOR 42" BUCKET; | \$ 7,022.40 |
| PRO-LINK THUMB FOR 48" | PL7080QH-048 | PRO-LINK THUMB FOR 48" BUCKET; | \$ 7,022.40 |

DOOSAN INFACORE CONSTRUCTION EQUIPMENT PRICE PAGES



2016 Product Price Pages

Price pages as of September 2016

State of Michigan

| Description | Package | Discount | Contract Price |
|---|---------|----------|----------------|
| DX210W-5 No Front Wheeled Ex F&R Outr | US-10 | 16% | \$ 168,721.87 |
| DX210W-5 Mono Boom Frt. Dozer Rear Outr. | US-20 | 16% | \$ 190,086.32 |
| DX210W-5 Mono Boom Frt. & Rear Outr | US-30 | 16% | \$ 198,168.97 |
| DX210W-5 Artic Boom Frt. Dozer & Rear Outr. | US-40 | 16% | \$ 212,473.89 |
| DX210W-5 Artic Boom Frt. & Rear Outr | US-50 | 16% | \$ 220,778.22 |
| DX210W-5 Material Handler - No Attachment | US-90 | 16% | \$ 265,802.88 |

Standard Features

189 HP
 Base Machine with no Bucket
 18'4" Boom; 9'0" Arm
 Dozer Blade in Rear
 Two front independent outriggers
 8,818 Counterweight

| Factory Installed options | Code | Description | Contract Price |
|-----------------------------|------|---------------------------------------|----------------|
| BOOM FLOATING PIPING | WOL | FLOATING WITHOUT BOOM LOCK V/V | \$ 2,352.00 |
| | LOW | LOWER GUARD ONLY | \$ 546.00 |
| FOGS GUARD | FOG | FOGS | \$ 2,184.00 |
| ADDITIONAL WORK LAMP | 2LA | 2 ADDITIONAL WORKING LAMP | \$ 571.20 |
| | 6LA | 6 ADDITIONAL WORKING LAMP | \$ 1,142.40 |
| LOWER WIPER | LOW | LOWER WIPER | \$ 201.60 |
| OVERLOAD WARNING DEVICE | OWD | REQUIRES LOCK VALVE LBA, LOB, ABA, OR | \$ 210.00 |
| ROTATING BEACON | ROB | ROTATING BEACON | \$ 369.60 |
| Water Separator With Heater | WIH | WATER SEPARATOR WITH HEATER | \$ 571.20 |
| PLUG HEATER | 110 | 110V PLUG HEATER | \$ 155.40 |
| AIR COMPRESSOR | ACO | AIR COMPRESSOR | \$ 2,940.00 |
| FUEL FILLER PUMP | FIL | FUEL FILLER PUMP | \$ 321.72 |
| ADDITIONAL 12V SOCKET | 12V | ADDITIONAL 12V SOCKET | \$ 285.60 |

DOOSAN INFACORE CONSTRUCTION EQUIPMENT PRICE PAGES

| Dealer Installed options | Code | Description | Contract Price |
|--------------------------------|------------|--|----------------|
| .93 CU. YD. 48" WIDTH DITCHING | B33B48 | .93 CU. YD. 48" WIDTH DITCHING BUCKET | \$ 3,029.88 |
| 1.2 CU. YD. 72" WIDTH DITCHING | B33B72 | 1.2 CU. YD. 72" WIDTH DITCHING BUCKET | \$ 3,475.08 |
| 0.61 cu. yd. 24 WIDTH BUCKET, | HF49-024 | 0.61 cu. yd. 24 WIDTH BUCKET, INCLUDES | \$ 3,795.12 |
| 0.82 cu. yd. 30 WIDTH BUCKET, | HF49-030 | 0.82 cu. yd. 30 WIDTH BUCKET, INCLUDES | \$ 4,079.88 |
| 1.00 cu. yd. 36 WIDTH BUCKET, | HF49-036 | 1.00 cu. yd. 36 WIDTH BUCKET, INCLUDES | \$ 4,226.04 |
| 1.20 cu. yd. 42 WIDTH BUCKET, | HF49-042 | 1.20 cu. yd. 42 WIDTH BUCKET, INCLUDES | \$ 4,520.04 |
| 1.45 cu. yd. 48 WIDTH BUCKET, | HF49-048 | 1.45 cu. yd. 48 WIDTH BUCKET, INCLUDES | \$ 4,803.96 |
| HYDRAULIC, MAIN PIN THUMB | HT80DM-024 | HYDRAULIC, MAIN PIN THUMB FOR 24" | \$ 5,907.72 |
| HYDRAULIC, MAIN PIN THUMB | HT80DM-030 | HYDRAULIC, MAIN PIN THUMB FOR 30" | \$ 5,907.72 |
| HYDRAULIC, MAIN PIN THUMB | HT80DM-036 | HYDRAULIC, MAIN PIN THUMB FOR 36" | \$ 5,907.72 |
| HYDRAULIC, MAIN PIN THUMB | HT80DM-042 | HYDRAULIC, MAIN PIN THUMB FOR 42" | \$ 5,907.72 |
| HYDRAULIC, MAIN PIN THUMB | HT80DM-048 | HYDRAULIC, MAIN PIN THUMB FOR 48" | \$ 5,907.72 |
| HYDRAULIC, MAIN PIN THUMB | HT80QH-024 | HYDRAULIC, MAIN PIN THUMB FOR 24" | \$ 5,907.72 |
| HYDRAULIC, MAIN PIN THUMB | HT80QH-030 | HYDRAULIC, MAIN PIN THUMB FOR 30" | \$ 5,907.72 |
| HYDRAULIC, MAIN PIN THUMB | HT80QH-036 | HYDRAULIC, MAIN PIN THUMB FOR 36" | \$ 5,907.72 |
| HYDRAULIC, MAIN PIN THUMB | HT80QH-042 | HYDRAULIC, MAIN PIN THUMB FOR 42" | \$ 5,907.72 |
| HYDRAULIC, MAIN PIN THUMB | HT80QH-048 | HYDRAULIC, MAIN PIN THUMB FOR 48" | \$ 5,907.72 |
| PRO-LINK THUMB FOR 24" | PL80DM-024 | PRO-LINK THUMB FOR 24" BUCKET; USED | \$ 7,392.00 |
| PRO-LINK THUMB FOR 30" | PL80DM-030 | PRO-LINK THUMB FOR 30" BUCKET; USED | \$ 7,392.00 |
| PRO-LINK THUMB FOR 36" | PL80DM-036 | PRO-LINK THUMB FOR 36" BUCKET; USED | \$ 7,392.00 |
| PRO-LINK THUMB FOR 42" | PL80DM-042 | PRO-LINK THUMB FOR 42" BUCKET; USED | \$ 7,392.00 |
| PRO-LINK THUMB FOR 48" | PL80DM-048 | PRO-LINK THUMB FOR 48" BUCKET; USED | \$ 7,392.00 |
| PRO-LINK THUMB FOR 24" | PL80QH-024 | PRO-LINK THUMB FOR 24" BUCKET; USED | \$ 7,392.00 |
| PRO-LINK THUMB FOR 30" | PL80QH-030 | PRO-LINK THUMB FOR 30" BUCKET; USED | \$ 7,392.00 |
| PRO-LINK THUMB FOR 36" | PL80QH-036 | PRO-LINK THUMB FOR 36" BUCKET; USED | \$ 7,392.00 |
| PRO-LINK THUMB FOR 42" | PL80QH-042 | PRO-LINK THUMB FOR 42" BUCKET; USED | \$ 7,392.00 |
| PRO-LINK THUMB FOR 48" | PL80QH-048 | PRO-LINK THUMB FOR 48" BUCKET; USED | \$ 7,392.00 |

DOOSAN INFRACORE CONSTRUCTION EQUIPMENT PRICE PAGES



2016 Product Price Pages

Price pages as of September 2016

State of Michigan

| Description | Package | Discount | Contract Price |
|-------------|---------|----------|----------------|
| DA30-5 | | 16% | \$ 338,120.16 |

Standard Features

375 SAE Horsepower

Travel Speed (Fwd/Rev) 34.2/9.9

| Factory Installed options | Code | Description | Contract Price |
|--------------------------------|------|--------------------------------------|----------------|
| Body Heating System | BDH | Body Heating System | \$ 6,608.28 |
| Body Lining | BLS | Body Lining Standard | \$ 8,935.92 |
| Fast Fill | FUT | Fast Fill | \$ 4,057.20 |
| Lightbar | LTB | Light Bar, Cab Roof | \$ 913.92 |
| Parts Catalogue | PTC | Parts Book, Paper | \$ 142.80 |
| Beacon | RTB | Rotating Beacon | \$ 392.28 |
| Tools Kit | TOL | Tool Kit | \$ 952.56 |
| Tailgate Kit | NON | Without Scissor Type Tailgate | \$ (3,360.00) |
| Tailgate Kit | TGT | Scissor Type Tailgate | \$ - |
| Side extensions | SID | Side Body Extensions 6" | \$ 5,115.60 |
| Body | NON | Without Dump Body | \$ (7,673.40) |
| Body | STD | With Dump Body | \$ - |
| Hoist Cylinders | NON | Without Hoist Cylinders | \$ (4,233.60) |
| Hoist Cylinders | STD | With Hoist Cylinders | \$ - |
| Heated Mirror | HTD | Heated Mirrors | \$ 652.68 |
| High Performance Operator Seat | HPO | High Performance Seat | \$ 4,762.80 |
| Webasto Heating system | WHS | Webasto Heating System | \$ 5,686.80 |
| Electrical Engine Heater | EHN | Engine Block Heater, 110V | \$ - |
| First aid kit | FAK | First Aid Kit | \$ 324.24 |
| Work light Kit | STD | Work Light Kit (Rear and Front) | \$ 535.08 |
| Work light Kit LED | STD | Work Light Kit LED (Rear and Front) | \$ 1,536.36 |
| Shop manual | STD | Shop Manual, Paper | \$ 181.44 |
| Tires | 75B | Exchange to 750/65R25 Bridgestone | \$ 34,312.32 |
| Tires | 75T | Exchange to 750/65R25 Techking | \$ 26,640.60 |
| Tires | LTB | Exchange to 23.5R25 VLT Bridgestone | \$ 15,516.48 |
| Tires | TSB | Exchange to 23.5R25 VLTS Bridgestone | \$ 20,695.08 |
| Tires | SR1 | Spare Rim Only 23.5R25 | \$ 1,073.52 |
| Tires | SR2 | Spare Rim Only 750/65R25 | \$ 2,524.20 |
| Spare Wheel (tire+rim) | SW3 | Spare Tire and Rim 23.5R25 Techking | \$ 5,928.72 |

DOOSAN INFRACORE CONSTRUCTION EQUIPMENT PRICE PAGES



2016 Product Price Pages

Price pages as of September 2016

State of Michigan

| Description | Package | Discount | Contract Price |
|-------------|---------|----------|----------------|
| DA40-5 | | 16% | \$ 502,395.60 |

Standard Features

500 SAE Horsepower

Travel Speed (Fwd/Rev) 34.2/9.9

| Factory Installed options | Code | Description | Contract Price |
|--------------------------------|------|-------------------------------------|----------------|
| Lightbar | LTB | Light Bar, Cab Roof | \$ 913.92 |
| Parts Catalogue | PTC | Parts Book, Paper | \$ 172.20 |
| Beacon | RTB | Rotating Beacon | \$ 392.28 |
| Tailgate Kit | NON | Without Scissor Type Tailgate | \$ (4,479.72) |
| Tailgate Kit | TGT | Scissor Type Tailgate | \$ - |
| Body | NON | Without Dump Body | \$ (10,206.00) |
| Heated Mirror | HTD | Heated Mirrors | \$ 652.68 |
| High Performance Operator Seat | HPO | High Performance Seat | \$ 4,762.80 |
| Electrical Engine Heater | EEH | Engine Block Heater 240V, excl NA | \$ 844.20 |
| Electrical Engine Heater | EHN | ENGINE BLOCK HEATER 120V FOR | \$ - |
| Work light Kit | STD | Work Light Kit (Rear and Front) | \$ 535.08 |
| Work light Kit LED | STD | Work Light Kit LED (Rear and Front) | \$ 1,536.36 |
| Shop manual | STD | Shop Manual, Paper | \$ 181.44 |
| Tires | 87T | Exchange to 875/65R29 Wide | \$ 40,412.40 |
| Tires | TKG | Standard Tires | \$ - |
| Tires | SR1 | Spare Rim Only for 29.5R25 Tire | \$ 1,322.16 |
| Tires | SR2 | Spare Rim Only for 875/65R29 Tire | \$ 2,316.72 |
| Spare Wheel (tire+rim) | S10 | Spare Tire And Rim 29.5R25 XADN | \$ - |
| | S11 | Spare Tire And Rim 29.5R25 VLT | \$ - |

| Small Air List Price | | | |
|----------------------|-----------------------|---|---------|
| C185WDZ-T4F | \$28,167 | | |
| C185WKUBG | \$25,283 | | |
| P185WDO-T4F | \$30,167 | | |
| P185WDOU-T4F | \$32,000 | | |
| P250/HP185WDZ-T4F | \$37,477 | | |
| P425/HP375WCU-T4I | \$75,093 | | |
| P425/HP375WCU-T4F | \$80,832 | | |
| HP450/VHP400WCU-T4F | \$92,433 | | |
| C185WDZ-T4F | | | |
| 36031128 | BATTERY OPTIONS | BATTERY, 1000 CCA | \$62 |
| 46630063 | CONTAINMENT OPTIONS | CONTAINMENT PANS WITH CENTRAL DRAINS, C185WD-T4F | \$1,525 |
| 46589279 | DESIGNATION OPTIONS | NO EXTERNAL BRANDING, SAFETY DECALS ONLY | \$0 |
| 36033140 | HITCH/DRAWBAR OPTIONS | HITCH, 2-5/16" BALL COUPLER | \$170 |
| 36033199 | HITCH/DRAWBAR OPTIONS | HITCH, 2" BALL COUPLER | \$102 |
| 44030237 | HITCH/DRAWBAR OPTIONS | HITCH DELETE - SKIDMOUNT | \$0 |
| 36086932 | LIGHTING OPTIONS | LIGHTS, NONE REFLECTORS ONLY | (\$43) |
| 44001667 | LIGHTING OPTIONS | LIGHTS, RUNNING (2) WITH ELECTRIC BRAKES | \$245 |
| 46654450 | MISC OPTIONS | GAUGE, FUEL LEVEL AND SHUTDOWN | \$73 |
| 36099109 | MISC OPTIONS | TOOL STORAGE, LOCKABLE EXTERNAL ADD ON | \$1,028 |
| 44030112 | MISC OPTIONS | HOSES, (2) 100' X 3/4" (HOSE REELS MUST BE PURCH) | \$568 |
| 46630065 | MISC OPTIONS | WHEEL CHOCKS, FRAME MOUNTED | \$75 |
| 46641468 | MISC OPTIONS | LOJACK ANTI-THEFT SYSTEM | \$450 |
| 46650998 | MISC OPTIONS | HEATER, BLOCK DEUTZ | \$278 |
| 46652651 | MISC OPTIONS | ELEMENT, SAFETY - AIR INTAKE | \$95 |
| 46654495 | MISC OPTIONS | CENTRAL DRAINS, LESS RUNNING GEAR | \$290 |
| 46654496 | MISC OPTIONS | KIT, LOW AMBIENT OPTION | \$313 |
| 46654502 | MISC OPTIONS | MANUALS, 1 EXTRA SET | \$150 |
| 46654503 | MISC OPTIONS | MANUALS, 2 EXTRA SETS | \$303 |
| 46663655 | MISC OPTIONS | INDICATOR, MECHANICAL AIR FILTER MAINTENANCE | \$60 |
| 46651224 | MISC OPTIONS | BUMPER, REAR | \$245 |
| 46649819 | RUNNING GEAR OPTIONS | LESS RUNNING GEAR | (\$233) |
| C185WKUBG | | | |
| 36031128 | BATTERY OPTIONS | BATTERY, 1000 CCA | \$62 |
| 46653445 | DESIGNATION OPTIONS | NO EXTERNAL BRANDING, SAFETY DECALS ONLY | \$0 |
| 36033140 | HITCH/DRAWBAR OPTIONS | HITCH, 2-5/16" BALL COUPLER | \$170 |
| 36033199 | HITCH/DRAWBAR OPTIONS | HITCH, 2" BALL COUPLER | \$102 |
| 44030237 | HITCH/DRAWBAR OPTIONS | HITCH DELETE - SKIDMOUNT | \$0 |
| 36086932 | LIGHTING OPTIONS | LIGHTS, NONE REFLECTORS ONLY | (\$43) |
| 44001667 | LIGHTING OPTIONS | LIGHTS, RUNNING (2) WITH ELECTRIC BRAKES | \$245 |
| 46663655 | MISC OPTIONS | INDICATOR, MECHANICAL AIR FILTER MAINTENANCE | \$60 |
| 36099109 | MISC OPTIONS | TOOL STORAGE, LOCKABLE EXTERNAL ADD ON | \$1,028 |
| 44000677 | MISC OPTIONS | COLD START, ENGINE BLOCK HEATER | \$265 |
| 44030112 | MISC OPTIONS | HOSES, (2) 100' X 3/4" (HOSE REELS MUST BE PURCH) | \$568 |
| 46630065 | MISC OPTIONS | WHEEL CHOCKS, FRAME MOUNTED | \$75 |
| 46651224 | MISC OPTIONS | BUMPER, REAR | \$245 |
| 46663657 | MISC OPTIONS | INDICATOR, ELECTRONIC AIR FILTER MAINTENANCE | \$77 |
| 46664144 | MISC OPTIONS | CENTRAL DRAINS, LESS RUNNING GEAR C185WKUBG | \$453 |
| 46664145 | MISC OPTIONS | KIT, LOW AMBIENT OPTION C185WKUBG | \$238 |
| 46641468 | MISC OPTIONS | LOJACK ANTI-THEFT SYSTEM | \$450 |
| 46649819 | RUNNING GEAR OPTIONS | LESS RUNNING GEAR | (\$233) |
| 46649820 | RUNNING GEAR OPTIONS | ELECTRIC BRAKE OPTION 13" RADIAL TIRE/WHEELS | \$1,272 |
| 46622388 | SERVICE AIR OPTIONS | VALVE, 2 X 3/4 IN NPT WITH MIN PRESS CHECK | \$157 |
| 46654497 | SERVICE AIR OPTIONS | REEL, HOSE 100 FT DOUBLE WITH OILER | \$2,670 |
| 46666576 | SHIPPING OPTIONS | SHIP LOOSE, 1 PINT OILER | \$113 |
| 36086981 | SHIPPING OPTIONS | DRAWBAR, SHIP DOWN | \$0 |
| 44029627 | SHIPPING OPTIONS | SHIP LOOSE, HOSE, 3/4" X 100' | \$320 |
| 44030260 | SHIPPING OPTIONS | DRAWBAR, NO SHIPPING CONFIGURATION | \$0 |
| P185WDO-T4F | | | |
| 36031128 | BATTERY OPTIONS | BATTERY, 1000 CCA | \$62 |
| 36033116 | BRAKE OPTIONS | BRAKE ACTUATOR, HYDRAULIC FOR STANDARD DRAWBAR | \$1,423 |

| | | | |
|----------|-----------------------|--|---------|
| 36033835 | BRAKE OPTIONS | PARKING BRAKE | \$450 |
| 36034239 | BRAKE OPTIONS | BRAKE ACTUATOR, HYDR FOR STD ADJ HGT DRAWBAR | \$1,472 |
| 36034288 | BRAKE OPTIONS | BRAKE ACTUATOR, HYDRAULIC FOR EXTENDED DRAWBAR | \$1,472 |
| 44022978 | BRAKE OPTIONS | BRAKE ACTUATOR, HYDR FOR EXT ADJ HGT DRAWBAR | \$1,472 |
| 44035673 | BRAKE OPTIONS | BRAKE CONTROL, ELECTRIC | \$63 |
| 36072304 | BUMPER OPTIONS | BUMPER, REAR | \$278 |
| 44026110 | BUMPER OPTIONS | BUMPER, WITH PAD FOOT SCREW JACK | \$955 |
| 44026417 | BUMPER OPTIONS | BUMPER, WITH TWO PAD FOOT SCREW JACKS | \$1,478 |
| 46652639 | DESIGNATION OPTIONS | EXT DECALS, SHIP LOOSE - P185 MODEL | \$0 |
| 46654757 | DESIGNATION OPTIONS | DECAL, NO EXTERNAL BRANDING SAFETY DECALS ONLY | \$0 |
| 46678949 | EXHAUST OPTIONS | EXHAUST, SPARK ARRESTER | \$422 |
| 46669598 | FRAME OPTIONS | HEAVY DUTY FRAME/DRAWBAR/STANDARD HEIGHT | \$1,180 |
| 46669599 | FRAME OPTIONS | HEAVY DUTY FRAME/EXTENDED DRAWBAR/STANDARD HEIGHT | \$1,180 |
| 46669600 | FRAME OPTIONS | HEAVY DUTY FRAME/EXTENDED DRAWBAR/ADJUSTABLE HEIGHT | \$1,848 |
| 46669601 | FRAME OPTIONS | STANDARD FRAME, LESS RUNNING GEAR | (\$225) |
| 46669602 | FRAME OPTIONS | STANDARD FRAME/DRAWBAR/ADJUSTABLE HEIGHT | \$617 |
| 36033140 | HITCH/DRAWBAR OPTIONS | HITCH, 2-5/16" BALL COUPLER | \$170 |
| 36033199 | HITCH/DRAWBAR OPTIONS | HITCH, 2" BALL COUPLER | \$102 |
| 44030237 | HITCH/DRAWBAR OPTIONS | HITCH DELETE - SKIDMOUNT | \$0 |
| 44030096 | HOSE OPTIONS | HOSES, (2) 50' X 3/4" (HOSE REELS MUST BE PURCH) | \$393 |
| 36033884 | HOSE OPTIONS | HOSE, 100' X 3/4" MOUNTED ON HOSE REEL | \$285 |
| 36033876 | HOSE OPTIONS | HOSE, 50' X 3/4" MOUNTED ON HOSE REEL | \$180 |
| 44030112 | HOSE OPTIONS | HOSES, (2) 100' X 3/4" (HOSE REELS MUST BE PURCH) | \$568 |
| 44030583 | LIGHTING OPTIONS | LIGHTS, RUNNING (4), EXT FRAME, PLASTIC END COVER | \$688 |
| 44030922 | LIGHTING OPTIONS | 4 LIGHTS COMBO 7 PIN RV CONNECTION | \$467 |
| 44030948 | LIGHTING OPTIONS | NO LIGHTS | (\$47) |
| 46559075 | LIGHTING OPTIONS | LIGHT, 2-LIGHT COMBO FOR COMBO 7 PIN RV CONN | \$315 |
| 36042059 | MISC OPTIONS | DRAIN, FUEL TANK | \$328 |
| 44030492 | MISC OPTIONS | SPECIAL PAINT, <375CFM AND <=40KVA WITH PLASTIC | \$1,510 |
| 44030179 | MISC OPTIONS | SWING CHECK VALVE WITH Y-VALVE | \$73 |
| 44030054 | MISC OPTIONS | VALVES, (2) OSHA | \$225 |
| 44029601 | MISC OPTIONS | RACK, CONE | \$413 |
| 44028066 | MISC OPTIONS | ROOF LIGHT, AMBER STROBE | \$895 |
| 44026243 | MISC OPTIONS | JACK, WITH PNEUMATIC WHEEL | \$170 |
| 44000636 | MISC OPTIONS | MUD FLAPS | \$253 |
| 36095529 | MISC OPTIONS | SCREWJACK WITH PAD FOOT | \$0 |
| 36042521 | MISC OPTIONS | VALVE, OSHA | \$113 |
| 46578669 | MISC OPTIONS | FUEL STRAINER | \$22 |
| 36034536 | MISC OPTIONS | FUEL CAP, LOCKABLE | \$92 |
| 36011591 | MISC OPTIONS | ROOF LIGHT, REVOLVING AMBER | \$588 |
| 36008431 | MISC OPTIONS | KEY LOCK DOORS | \$43 |
| 35091958 | MISC OPTIONS | MECHANICAL INDICATOR, AIR FILTER MAINTENANCE | \$60 |
| 44039808 | MISC OPTIONS | CONNECTOR, FLAT 4-PIN CABLE EXTENSION | \$80 |
| 36085512 | MISC OPTIONS | BRACKET, HOSE STORAGE | \$593 |
| 46674226 | MISC OPTIONS | LITERATURE, 1 ADDITIONAL SET ENGLISH | \$65 |
| 44035681 | MISC OPTIONS | EXTENSION CABLE, 7-PIN RV CONNECTOR | \$137 |
| 46674242 | MISC OPTIONS | OPTION, CENTRAL DRAINS - P185WDO | \$715 |
| 46674225 | MISC OPTIONS | LITERATURE, 2 ADDITIONAL SETS ENGLISH | \$158 |
| 46673949 | MISC OPTIONS | OPTION, BLOCK HEATER | \$258 |
| 46654452 | MISC OPTIONS | LITERATURE, SAFETY CARD | \$95 |
| 46652651 | MISC OPTIONS | ELEMENT, SAFETY - AIR INTAKE | \$95 |
| 46652646 | MISC OPTIONS | SEPARATOR ELEMENT, DELTA-P INDICATOR | \$343 |
| 46652642 | MISC OPTIONS | GAUGE, FUEL LEVEL AND SHUTDOWN | \$215 |
| 46641468 | MISC OPTIONS | LOJACK ANTI-THEFT SYSTEM | \$450 |
| 46630065 | MISC OPTIONS | WHEEL CHOCKS, FRAME MOUNTED | \$75 |
| 36033868 | OILER OPTIONS | OILER, 2 QUART WITH MINIMUM PSI VALVE | \$568 |
| 36033009 | RUNNING GEAR OPTIONS | RUNNING GEAR, ELECTRIC | \$875 |
| 36033108 | RUNNING GEAR OPTIONS | RUNNING GEAR, HYDRAULIC SURGE | \$1,070 |
| 36053627 | RUNNING GEAR OPTIONS | RUNNING GEAR, EZ LUBE WITH NO BRAKES AND HEAVY DUTY AXLE | \$262 |
| 36053635 | RUNNING GEAR OPTIONS | RUNNING GEAR, HYDRAULIC SURGE WITH HEAVY DUTY AXLE | \$1,133 |
| 44034072 | RUNNING GEAR OPTIONS | LESS RUNNING GEAR | \$0 |

| | | | |
|--------------------------|-----------------------|--|---------|
| 46559063 | RUNNING GEAR OPTIONS | RUNNING GEAR, ELECTRIC WITH HEAVY DUTY AXLE | \$985 |
| 44035608 | SAO OPTIONS | 2QT LUBR W/ 3/4" DRY OUT & SWING CHECK VALVE | \$693 |
| 44032290 | SAO OPTIONS | VALVE, 1.25" FULL SERVICE | \$87 |
| 46619579 | SAO OPTIONS | CHAIN, 3/8 INCH X 67 INCH, GRADE 80 | \$443 |
| 44030609 | SAO OPTIONS | SPARE TIRE, MOUNTED ST225X75R15 | \$335 |
| 44029817 | SAO OPTIONS | CHAIN, 3/8 INCH X 48 INCH, GRADE 80 | \$278 |
| 44030997 | SAO OPTIONS | PLUG HOLDER, COLE HERSEE STOR-A-WAY | \$28 |
| 44035707 | SERVICE AIR OPTIONS | HOSE REEL, REAR, W/ 2QT OILER AND 2 3/4" DRY VLVS | \$2,675 |
| 44032316 | SERVICE AIR OPTIONS | 3/4" Y-VALVE WITH MIN PRESSURE/CHECK VALVE | \$145 |
| 46562579 | SERVICE AIR OPTIONS | SAO, HOSE REEL, DOUBLE - 100', REAR MOUNT - 1 WET AND 1 | \$4,218 |
| 44036382 | SERVICE AIR OPTIONS | SAO, HOSE REEL 50' DOUBLE HANNOY WITH 2QT OILER AND Y | \$5,688 |
| 46652156 | SERVICE AIR OPTIONS | 1-1/4" & 3/4" Y VALVE WITH SONIC ORIFICE | \$195 |
| 44035533 | SERVICE AIR OPTIONS | HOSE REEL, REAR DUAL - 100FT | \$2,100 |
| 44032332 | SERVICE AIR OPTIONS | HOSE REEL, DOUBLE - 100' (WITH OSHA VALVE) | \$1,945 |
| 44032324 | SERVICE AIR OPTIONS | HOSE REEL, SINGLE - 100' (WITH OSHA VALVE) | \$1,322 |
| 44036390 | SERVICE AIR OPTIONS | HOSE REEL, 100' DBL HANNAY W/ 2QT OILER AND Y VLV | \$5,843 |
| 44029650 | SHIPPING OPTIONS | SHIP LOOSE, SPARE TIRE, 15" RDL - 5LUG (ST215/75R15) | \$430 |
| 44030211 | SHIPPING OPTIONS | SHIP LOOSE, HOSE, (2) - 3/4" X 50' | \$363 |
| 44030260 | SHIPPING OPTIONS | DRAWBAR, NO SHIPPING CONFIGURATION | \$0 |
| 44029684 | SHIPPING OPTIONS | SHIP LOOSE, SPARE TIRE, 15" RDL - 6LUG (ST225/75R15) | \$275 |
| 44029668 | SHIPPING OPTIONS | SHIP LOOSE, SPARE TIRE, 15" RDL- 5LUG (ST225/75R15) | \$275 |
| 44029627 | SHIPPING OPTIONS | SHIP LOOSE, HOSE, 3/4" X 100' | \$320 |
| 44029619 | SHIPPING OPTIONS | SHIP LOOSE, HOSE, 3/4" X 50' | \$215 |
| 36040335 | SHIPPING OPTIONS | SHIP LOOSE, OILER - 2QT | \$725 |
| 36036473 | SHIPPING OPTIONS | DRAWBAR, SHIP DOWN | \$0 |
| 36038073 | SHIPPING OPTIONS | DRAWBAR, SHIP DOWN FOR HYDRAULIC BRAKES | \$0 |
| 44030245 | TIRE OPTIONS | TIRE(S) / WHEEL ASSEMBLY - NONE | \$0 |
| 36073591 | TIRE OPTIONS | TIRE(S) / WHEEL ASSY, 15" RDL - 5 LUG (P215/75R15) | \$0 |
| 36074920 | TIRE OPTIONS | TIRE(S) / WHEEL ASSY, 15" RDL - 5 LUG (ST225/75R15) | \$340 |
| P185WDOU-T4F | | | |
| 46678487 | AIR INTAKE OPTIONS | AIR FILTER, PRIMARY AND SECONDARY | \$93 |
| 46674661 | BATTERY OPTIONS | BATTERY, 1000 CCA P185WDOU-T4F | \$60 |
| 46674663 | CONTROL PANEL OPTIONS | CONTROL PANEL, FULL P185WDOU-T4F | \$210 |
| 46679165 | DESIGNATION OPTIONS | NO EXTERNAL BRANDING, SAFETY DECALS ONLY P185WDOU-T4F | \$0 |
| 46674658 | DRAIN OPTIONS | CENTRAL DRAINS, WITH VALVES P185WDOU-T4F | \$100 |
| 46674667 | ENCLOSURE OPTIONS | FRAME, W/ LIFTBAIL P185WDOU-T4F | \$318 |
| 46674665 | EXHAUST OPTIONS | SPARK ARRESTOR, P185WDOU-T4F | \$348 |
| 46578669 | MISC OPTIONS | FUEL STRAINER | \$22 |
| 36008431 | MISC OPTIONS | KEY LOCK DOORS | \$43 |
| 36042521 | MISC OPTIONS | VALVE, OSHA | \$113 |
| 44030054 | MISC OPTIONS | VALVES, (2) OSHA | \$225 |
| 46641468 | MISC OPTIONS | LOJACK ANTI-THEFT SYSTEM | \$450 |
| 46678483 | MISC OPTIONS | RESTRICTION INDICATORS, AIR FILTER ELECTRONIC | \$57 |
| 46688426 | MISC OPTIONS | HEATER, ENGINE BLOCK | \$258 |
| 46688444 | MISC OPTIONS | MANUALS, 2 PRINTED SETS | \$148 |
| 46688445 | MISC OPTIONS | MANUALS, 1 PRINTED SET | \$73 |
| 36046530 | MISC OPTIONS | SPECIAL PAINT, <375CFM AND <=40KVA | \$1,447 |
| 46674656 | SERVICE AIR OPTIONS | 2X 3/4" WYE VALVE W/ MIN PRESS CHK VLV, P185WDOU-T4F | \$145 |
| 46688381 | SERVICE AIR OPTIONS | 2X 3/4" WYE VALVE W/ MIN PRESS CHK VLV W/ LOOSE 2 QT OILER | \$577 |
| 44030211 | SHIPPING OPTIONS | SHIP LOOSE, HOSE, (2) - 3/4" X 50' | \$363 |
| 44029619 | SHIPPING OPTIONS | SHIP LOOSE, HOSE, 3/4" X 50' | \$215 |
| 44029627 | SHIPPING OPTIONS | SHIP LOOSE, HOSE, 3/4" X 100' | \$320 |
| P250/HP185WDZ-T4F | | | |
| 36053635 | AXLE OPTIONS | RUNNING GEAR, HYDRAULIC SURGE WITH HEAVY DUTY AXLE | \$1,133 |
| 44034072 | AXLE OPTIONS | LESS RUNNING GEAR | \$0 |
| 36053627 | AXLE OPTIONS | RUNNING GEAR, EZ LUBE WITH NO BRAKES AND HEAVY DUTY AXLE | \$262 |
| 36031128 | BATTERY OPTIONS | BATTERY, 1000 CCA | \$62 |
| 36034288 | BRAKE OPTIONS | BRAKE ACTUATOR, HYDRAULIC FOR EXTENDED DRAWBAR | \$1,472 |
| 44022978 | BRAKE OPTIONS | BRAKE ACTUATOR, HYDR FOR EXT ADJ HGT DRAWBAR | \$1,472 |
| 36034239 | BRAKE OPTIONS | BRAKE ACTUATOR, HYDR FOR STD ADJ HGT DRAWBAR | \$1,472 |
| 36033835 | BRAKE OPTIONS | PARKING BRAKE | \$450 |

| | | | |
|----------|-----------------------|--|---------|
| 36033116 | BRAKE OPTIONS | BRAKE ACTUATOR, HYDRAULIC FOR STANDARD DRAWBAR | \$1,423 |
| 46663895 | BUMPER OPTIONS | BUMPER, WITH SCREW JACK REAR MOUNT WITH PADFOOT P250 T4F | \$963 |
| 46664599 | BUMPER OPTIONS | BUMPER, WITH TWO SCREW JACKS REAR MOUNT WITH PADS | \$1,478 |
| 46663894 | BUMPER OPTIONS | BUMPER, REAR P250 T4F | \$275 |
| 46628598 | EXHAUST OPTIONS | EXHAUST, SPARK ARRESTOR | \$355 |
| 46650998 | HEATER OPTIONS | HEATER, BLOCK DEUTZ | \$278 |
| 44030237 | HITCH/DRAWBAR OPTIONS | HITCH DELETE - SKIDMOUNT | \$0 |
| 46628633 | HITCH/DRAWBAR OPTIONS | HEAVY DUTY FRAME/EXTENDED DRAWBAR/STANDARD HEIGHT | \$1,668 |
| 46628639 | HITCH/DRAWBAR OPTIONS | HEAVY DUTY FRAME/DRAWBAR/STANDARD HEIGHT | \$1,152 |
| 36033140 | HITCH/DRAWBAR OPTIONS | HITCH, 2-5/16" BALL COUPLER | \$170 |
| 36033199 | HITCH/DRAWBAR OPTIONS | HITCH, 2" BALL COUPLER | \$102 |
| 46628608 | HITCH/DRAWBAR OPTIONS | HEAVY DUTY FRAME/EXTENDED DRAWBAR/ADJUSTABLE HEIGHT | \$1,828 |
| 46628614 | HITCH/DRAWBAR OPTIONS | STANDARD FRAME/DRAWBAR/ADJUSTABLE HEIGHT | \$598 |
| 44030112 | HOSE OPTIONS | HOSES, (2) 100' X 3/4" (HOSE REELS MUST BE PURCH) | \$568 |
| 36033868 | HOSE OPTIONS | OILER, 2 QUART WITH MINIMUM PSI VALVE | \$568 |
| 36033876 | HOSE OPTIONS | HOSE, 50' X 3/4" MOUNTED ON HOSE REEL | \$180 |
| 36033884 | HOSE OPTIONS | HOSE, 100' X 3/4" MOUNTED ON HOSE REEL | \$285 |
| 44030096 | HOSE OPTIONS | HOSES, (2) 50' X 3/4" (HOSE REELS MUST BE PURCH) | \$393 |
| 46559073 | LIGHTING OPTIONS | RUNNING LIGHTS, 2 LIGHT COMBO | \$0 |
| 44030922 | LIGHTING OPTIONS | 4 LIGHTS COMBO 7 PIN RV CONNECTION | \$467 |
| 44030948 | LIGHTING OPTIONS | NO LIGHTS | (\$47) |
| 44000636 | MISC OPTIONS | MUD FLAPS | \$253 |
| 35091958 | MISC OPTIONS | MECHANICAL INDICATOR, AIR FILTER MAINTENANCE | \$60 |
| 36008431 | MISC OPTIONS | KEY LOCK DOORS | \$43 |
| 36011591 | MISC OPTIONS | ROOF LIGHT, REVOLVING AMBER | \$588 |
| 36042059 | MISC OPTIONS | DRAIN, FUEL TANK | \$328 |
| 36095529 | MISC OPTIONS | SCREWJACK WITH PAD FOOT | \$0 |
| 46641468 | MISC OPTIONS | LOJACK ANTI-THEFT SYSTEM | \$450 |
| 46677661 | MISC OPTIONS | INDICATOR, SEPARATION FILTER RESTRICTION P250 HP185 | \$343 |
| 46672818 | MISC OPTIONS | OPTION, M6H TELEMATICS HP185WDZ T4F, BEIGE | \$433 |
| 46671182 | MISC OPTIONS | LITERATURE, 2 ADDITIONAL SET ENGLISH | \$150 |
| 46671181 | MISC OPTIONS | LITERATURE, 1 ADDITIONAL SET ENGLISH | \$63 |
| 46666539 | MISC OPTIONS | ELEMENT, SAFETY - AIR INTAKE KIT P250 T4F | \$93 |
| 36085512 | MISC OPTIONS | BRACKET, HOSE STORAGE | \$593 |
| 46652642 | MISC OPTIONS | GAUGE, FUEL LEVEL AND SHUTDOWN | \$215 |
| 46578669 | MISC OPTIONS | FUEL STRAINER | \$22 |
| 44039808 | MISC OPTIONS | CONNECTOR, FLAT 4-PIN CABLE EXTENSION | \$80 |
| 44035681 | MISC OPTIONS | EXTENSION CABLE, 7-PIN RV CONNECTOR | \$137 |
| 44030054 | MISC OPTIONS | VALVES, (2) OSHA | \$225 |
| 44029601 | MISC OPTIONS | RACK, CONE | \$413 |
| 44028066 | MISC OPTIONS | ROOF LIGHT, AMBER STROBE | \$895 |
| 44026243 | MISC OPTIONS | JACK, WITH PNEUMATIC WHEEL | \$170 |
| 46663963 | MISC OPTIONS | CENTRAL DRAIN, P250HP185WDZ-T4F | \$803 |
| 44029817 | SAO OPTIONS | CHAIN, 3/8 INCH X 48 INCH, GRADE 80 | \$278 |
| 46619579 | SAO OPTIONS | CHAIN, 3/8 INCH X 67 INCH, GRADE 80 | \$443 |
| 44030997 | SAO OPTIONS | PLUG HOLDER, COLE HERSEE STOR-A-WAY | \$28 |
| 44035608 | SAO OPTIONS | 2QT LUBR W/ 3/4" DRY OUT & SWING CHECK VALVE | \$693 |
| 46628638 | SERVICE AIR OPTIONS | HOSE REEL, SINGLE - 100' | \$1,303 |
| 46628596 | SERVICE AIR OPTIONS | 1-1/4" & 3/4" Y VALVE WITH SONIC ORIFICE | \$315 |
| 46628613 | SERVICE AIR OPTIONS | 3/4" Y-VALVE WITH MIN PRESSURE/CHECK VALVE | \$145 |
| 46628624 | SERVICE AIR OPTIONS | SAO, HOSE REEL 100' DOUBLE HANNOY WITH 2QT OILER AND Y | \$5,658 |
| 46628630 | SERVICE AIR OPTIONS | SAO, HOSE REEL 50' DOUBLE HANNOY WITH 2QT OILER AND Y | \$5,663 |
| 46628634 | SERVICE AIR OPTIONS | HOSE REEL, DOUBLE - 100' | \$1,928 |
| 44030260 | SHIPPING OPTIONS | DRAWBAR, NO SHIPPING CONFIGURATION | \$0 |
| 44030211 | SHIPPING OPTIONS | SHIP LOOSE, HOSE, (2) - 3/4" X 50' | \$363 |
| 44029684 | SHIPPING OPTIONS | SHIP LOOSE, SPARE TIRE, 15" RDL - 6LUG (ST225/75R15) | \$275 |
| 44029627 | SHIPPING OPTIONS | SHIP LOOSE, HOSE, 3/4" X 100' | \$320 |
| 44029619 | SHIPPING OPTIONS | SHIP LOOSE, HOSE, 3/4" X 50' | \$215 |
| 36042141 | SHIPPING OPTIONS | DRAWBAR, SHIP UP FOR NO CHAINS | \$0 |
| 36036473 | SHIPPING OPTIONS | DRAWBAR, SHIP DOWN | \$0 |
| 36038073 | SHIPPING OPTIONS | DRAWBAR, SHIP DOWN FOR HYDRAULIC BRAKES | \$0 |

| | | | |
|--------------------------|-----------------------|--|---------|
| 44030245 | TIRE OPTIONS | TIRE(S) / WHEEL ASSEMBLY - NONE | \$0 |
| P425/HP375WCU-T4i | | | |
| 46578645 | AFTERCOOLER OPTIONS | 1-1/4 NPT VALVE/3x 3/4 VALVES/AFTERCOOLER W/ WATER SEP | \$2,957 |
| 46578647 | AFTERCOOLER OPTIONS | 1-1/4 NPT VALVE/3x 3/4 VALVES/IQ SYSTEM | \$7,485 |
| 46578642 | AFTERCOOLER OPTIONS | 1-1/4 NPT VALVE/3x 3/4 VALVES/NO AFTERCOOLER | \$300 |
| 46599999 | HEATER OPTIONS | HEATER, ENGINE COOLANT - CU ENGINE - WITH 2 BTRY | \$998 |
| 44030252 | HITCH/DRAWBAR OPTIONS | DRAWBAR DELETE - SKIDMOUNT | (\$367) |
| 46624923 | HITCH/DRAWBAR OPTIONS | DRAWBAR, EXTENDED ADJUSTABLE HEIGHT - 85 INCH | \$670 |
| 46624922 | HITCH/DRAWBAR OPTIONS | DRAWBAR, EXTENDED - 85 INCH | \$265 |
| 44030831 | HITCH/DRAWBAR OPTIONS | HITCH, 3" PINTLE EYE WITH HYDRAULIC BRAKES | \$1,408 |
| 44030237 | HITCH/DRAWBAR OPTIONS | HITCH DELETE - SKIDMOUNT | \$0 |
| 36033199 | HITCH/DRAWBAR OPTIONS | HITCH, 2" BALL COUPLER | \$102 |
| 36033140 | HITCH/DRAWBAR OPTIONS | HITCH, 2-5/16" BALL COUPLER | \$170 |
| 46624921 | HITCH/DRAWBAR OPTIONS | DRAWBAR, STANDARD ADJUSTABLE HEIGHT | \$318 |
| 36033777 | HOSE OPTIONS | OILER, 1 QUART WITH MINIMUM PSI VALVE | \$720 |
| 44030112 | HOSE OPTIONS | HOSES, (2) 100' X 3/4" (HOSE REELS MUST BE PURCH) | \$568 |
| 46597899 | HOSE OPTIONS | HOSE REEL, TWO 100FT HANNAY W/ 2 QT OILER | \$5,627 |
| 46589780 | HOSE OPTIONS | HOSE REEL, DOUBLE - 100' W/HANDLES | \$1,998 |
| 46589779 | HOSE OPTIONS | HOSE REEL, 100' SINGLE W/HANDLE | \$1,420 |
| 44030096 | HOSE OPTIONS | HOSES, (2) 50' X 3/4" (HOSE REELS MUST BE PURCH) | \$393 |
| 36033900 | HOSE OPTIONS | HOSE, 100' X 3/4" (HOSE REEL MUST BE PURCHASED) | \$367 |
| 36033785 | HOSE OPTIONS | OILER, 2 QUART WITH MINIMUM PSI VALVE | \$755 |
| 36033892 | HOSE OPTIONS | HOSE, 50' X 3/4" (HOSE REEL MUST BE PURCHASED) | \$243 |
| 36059798 | LIFTING OPTIONS | LIFTING EYE, SECURE | \$213 |
| 44032944 | LIGHTING OPTIONS | LIGHTS, NO | (\$47) |
| 36033512 | MISC OPTIONS | PARKING BRAKE | \$627 |
| 36008431 | MISC OPTIONS | KEY LOCK DOORS | \$43 |
| 36063519 | MISC OPTIONS | LITERATURE, SAFETY CARD | \$92 |
| 46623785 | MISC OPTIONS | LITERATURE, SPANISH (MX) | \$45 |
| 46641468 | MISC OPTIONS | LOJACK ANTI-THEFT SYSTEM | \$450 |
| 36011971 | MISC OPTIONS | WHEEL, CASTER | \$2,178 |
| 46623786 | MISC OPTIONS | LITERATURE, FRENCH (CA) | \$45 |
| 46602400 | MISC OPTIONS | OSHA VALVE, HP375 | \$1,170 |
| 46578669 | MISC OPTIONS | FUEL STRAINER | \$22 |
| 46578668 | MISC OPTIONS | LITERATURE, 1 ADDITIONAL SET ENGLISH | \$93 |
| 46578661 | MISC OPTIONS | LITERATURE, 2 ADDITIONAL SETS ENGLISH | \$183 |
| 44037083 | MISC OPTIONS | BUMPER | \$247 |
| 44029817 | MISC OPTIONS | CHAIN, 3/8 INCH X 48 INCH, GRADE 80 | \$278 |
| 44028066 | MISC OPTIONS | ROOF LIGHT, AMBER STROBE | \$895 |
| 44000636 | MISC OPTIONS | MUD FLAPS | \$253 |
| 44000024 | MISC OPTIONS | SPECIAL PAINT, 375 - 600CFM AND >40KVA - 145KVA | \$1,700 |
| 36070464 | MISC OPTIONS | SHOCK MOUNT, TRUCK / TRLR ISLN FOR LRG | \$1,212 |
| 46578655 | MISC OPTIONS | COLD WEATHER REGULATION AND ORIFIC HEATERS | \$415 |
| 46630065 | MISC OPTIONS | WHEEL CHOCKS, FRAME MOUNTED | \$75 |
| 36059632 | RUNNING GEAR OPTIONS | RUNNING GEAR, STANDARD WITH NO BRAKES - EXPORT ONLY | (\$158) |
| 46666349 | RUNNING GEAR OPTIONS | SAO, CENTRAL DRAINS W/ HYDRAULIC BRAKES | \$742 |
| 46621800 | RUNNING GEAR OPTIONS | SAO, CENTRAL DRAINS WITH RUNNING GEAR | \$2,157 |
| 44030823 | RUNNING GEAR OPTIONS | HYDRAULIC BRAKES | \$607 |
| 46602359 | RUNNING GEAR OPTIONS | LESS RUNNING GEAR, WITH CENTRAL DRAINS | \$0 |
| 44039055 | SAO OPTIONS | MANUAL, AIREND OVERHAUL | \$267 |
| 46621860 | SAO OPTIONS | SAO, SEPARATOR ELEMENT WITH DELTA P INDICATOR | \$155 |
| 44029684 | SHIPPING OPTIONS | SHIP LOOSE, SPARE TIRE, 15" RDL - 6LUG (ST225/75R15) | \$275 |
| 36040327 | SHIPPING OPTIONS | SHIP LOOSE, OILER - 1QT | \$533 |
| 36040335 | SHIPPING OPTIONS | SHIP LOOSE, OILER - 2QT | \$725 |
| P425/HP375WCU-T4F | | | |
| 36033199 | HITCH/DRAWBAR OPTIONS | HITCH, 2" BALL COUPLER | \$102 |
| 44030237 | HITCH/DRAWBAR OPTIONS | HITCH DELETE - SKIDMOUNT | \$0 |
| 44030252 | HITCH/DRAWBAR OPTIONS | DRAWBAR DELETE - SKIDMOUNT | (\$367) |
| 46624921 | HITCH/DRAWBAR OPTIONS | DRAWBAR, STANDARD ADJUSTABLE HEIGHT | \$318 |
| 46624922 | HITCH/DRAWBAR OPTIONS | DRAWBAR, EXTENDED - 85 INCH | \$265 |
| 46624923 | HITCH/DRAWBAR OPTIONS | DRAWBAR, EXTENDED ADJUSTABLE HEIGHT - 85 INCH | \$670 |

| | | | |
|----------------------------|-----------------------|---|---------|
| 36033140 | HITCH/DRAWBAR OPTIONS | HITCH, 2-5/16" BALL COUPLER | \$170 |
| 36033777 | HOSE OPTIONS | OILER, 1 QUART WITH MINIMUM PSI VALVE | \$720 |
| 46674540 | HOSE OPTIONS | HOSE REEL, 100' DOUBLE W/HANDLES | \$1,998 |
| 46674519 | HOSE OPTIONS | HOSE REEL, 100' SINGLE W/HANDLE | \$1,390 |
| 44030112 | HOSE OPTIONS | HOSES, (2) 100' X 3/4" (HOSE REELS MUST BE PURCH) | \$568 |
| 44030096 | HOSE OPTIONS | HOSES, (2) 50' X 3/4" (HOSE REELS MUST BE PURCH) | \$393 |
| 36033900 | HOSE OPTIONS | HOSE, 100' X 3/4" (HOSE REEL MUST BE PURCHASED) | \$367 |
| 36033785 | HOSE OPTIONS | OILER, 2 QUART WITH MINIMUM PSI VALVE | \$755 |
| 36033892 | HOSE OPTIONS | HOSE, 50' X 3/4" (HOSE REEL MUST BE PURCHASED) | \$243 |
| 36059798 | LIFTING OPTIONS | LIFTING EYE, SECURE | \$213 |
| 44032944 | LIGHTING OPTIONS | LIGHTS, NO | (\$47) |
| 44037083 | MISC OPTIONS | BUMPER | \$247 |
| 46641468 | MISC OPTIONS | LOJACK ANTI-THEFT SYSTEM | \$450 |
| 46630065 | MISC OPTIONS | WHEEL CHOCKS, FRAME MOUNTED | \$75 |
| 46602400 | MISC OPTIONS | OSHA VALVE, HP375 | \$1,170 |
| 36008431 | MISC OPTIONS | KEY LOCK DOORS | \$43 |
| 46578655 | MISC OPTIONS | COLD WEATHER REGULATION AND ORIFIC HEATERS | \$415 |
| 36011971 | MISC OPTIONS | WHEEL, CASTER | \$2,178 |
| 44029817 | MISC OPTIONS | CHAIN, 3/8 INCH X 48 INCH, GRADE 80 | \$278 |
| 44028066 | MISC OPTIONS | ROOF LIGHT, AMBER STROBE | \$895 |
| 44000636 | MISC OPTIONS | MUD FLAPS | \$253 |
| 44000024 | MISC OPTIONS | SPECIAL PAINT, 375 - 600CFM AND >40KVA - 145KVA | \$1,700 |
| 36070464 | MISC OPTIONS | SHOCK MOUNT, TRUCK / TRLR ISLN FOR LRG | \$1,212 |
| 36063519 | MISC OPTIONS | LITERATURE, SAFETY CARD | \$92 |
| 46578669 | MISC OPTIONS | FUEL STRAINER | \$22 |
| 46621860 | SAO OPTIONS | SAO, SEPARATOR ELEMENT WITH DELTA P INDICATOR | \$155 |
| 46673519 | SERVICE AIR OPTIONS | 1-1/4 NPT VALVE/3X 3/4 VALVES/NO AFTERCOOLER | \$515 |
| 36040335 | SHIPPING OPTIONS | SHIP LOOSE, OILER - 2QT | \$725 |
| 36040327 | SHIPPING OPTIONS | SHIP LOOSE, OILER - 1QT | \$533 |
| HP450/VHP400WCU-T4F | | | |
| 36033199 | HITCH/DRAWBAR OPTIONS | HITCH, 2" BALL COUPLER | \$102 |
| 44030237 | HITCH/DRAWBAR OPTIONS | HITCH DELETE - SKIDMOUNT | \$0 |
| 44030252 | HITCH/DRAWBAR OPTIONS | DRAWBAR DELETE - SKIDMOUNT | (\$367) |
| 46624921 | HITCH/DRAWBAR OPTIONS | DRAWBAR, STANDARD ADJUSTABLE HEIGHT | \$318 |
| 46624922 | HITCH/DRAWBAR OPTIONS | DRAWBAR, EXTENDED - 85 INCH | \$265 |
| 46624923 | HITCH/DRAWBAR OPTIONS | DRAWBAR, EXTENDED ADJUSTABLE HEIGHT - 85 INCH | \$670 |
| 36033140 | HITCH/DRAWBAR OPTIONS | HITCH, 2-5/16" BALL COUPLER | \$170 |
| 36033785 | HOSE OPTIONS | OILER, 2 QUART WITH MINIMUM PSI VALVE | \$755 |
| 46674540 | HOSE OPTIONS | HOSE REEL, 100' DOUBLE W/HANDLES | \$1,998 |
| 46674519 | HOSE OPTIONS | HOSE REEL, 100' SINGLE W/HANDLE | \$1,390 |
| 44030112 | HOSE OPTIONS | HOSES, (2) 100' X 3/4" (HOSE REELS MUST BE PURCH) | \$568 |
| 44030096 | HOSE OPTIONS | HOSES, (2) 50' X 3/4" (HOSE REELS MUST BE PURCH) | \$393 |
| 36033892 | HOSE OPTIONS | HOSE, 50' X 3/4" (HOSE REEL MUST BE PURCHASED) | \$243 |
| 36033777 | HOSE OPTIONS | OILER, 1 QUART WITH MINIMUM PSI VALVE | \$720 |
| 36033900 | HOSE OPTIONS | HOSE, 100' X 3/4" (HOSE REEL MUST BE PURCHASED) | \$367 |
| 36059798 | LIFTING OPTIONS | LIFTING EYE, SECURE | \$213 |
| 44032944 | LIGHTING OPTIONS | LIGHTS, NO | (\$47) |
| 36011971 | MISC OPTIONS | WHEEL, CASTER | \$2,178 |
| 46578655 | MISC OPTIONS | COLD WEATHER REGULATION AND ORIFIC HEATERS | \$415 |
| 46641468 | MISC OPTIONS | LOJACK ANTI-THEFT SYSTEM | \$450 |
| 36008431 | MISC OPTIONS | KEY LOCK DOORS | \$43 |
| 46578669 | MISC OPTIONS | FUEL STRAINER | \$22 |
| 44037083 | MISC OPTIONS | BUMPER | \$247 |
| 44029817 | MISC OPTIONS | CHAIN, 3/8 INCH X 48 INCH, GRADE 80 | \$278 |
| 44028066 | MISC OPTIONS | ROOF LIGHT, AMBER STROBE | \$895 |
| 44000636 | MISC OPTIONS | MUD FLAPS | \$253 |
| 44000024 | MISC OPTIONS | SPECIAL PAINT, 375 - 600CFM AND >40KVA - 145KVA | \$1,700 |
| 36070464 | MISC OPTIONS | SHOCK MOUNT, TRUCK / TRLR ISLN FOR LRG | \$1,212 |
| 36063519 | MISC OPTIONS | LITERATURE, SAFETY CARD | \$92 |
| 46630065 | MISC OPTIONS | WHEEL CHOCKS, FRAME MOUNTED | \$75 |
| 46621860 | SAO OPTIONS | SAO, SEPARATOR ELEMENT WITH DELTA P INDICATOR | \$155 |

| | | | |
|----------|---------------------|--|-------|
| 46673519 | SERVICE AIR OPTIONS | 1-1/4 NPT VALVE/3X 3/4 VALVES/NO AFTERCOOLER | \$515 |
| 36040335 | SHIPPING OPTIONS | SHIP LOOSE, OILER - 2QT | \$725 |
| 36040327 | SHIPPING OPTIONS | SHIP LOOSE, OILER - 1QT | \$533 |

| Large Air List Price | | | |
|----------------------|-----------------------|---|----------|
| XP825/HP750WCU-T4F | \$146,667 | | |
| VP900EWBAL-VS | \$121,500 | | |
| HP915WCU-T4F | \$173,413 | | |
| XP1000WCU-T4F | \$173,413 | | |
| HP1600WCU-T4F | \$330,675 | | |
| XP825/HP750WCU-T4F | | | |
| 46676721 | AFTERCOOLER OPTIONS | NO AFTCLR, MANIFOLD SVCE VALVES | \$2,718 |
| 46676711 | DRAIN OPTIONS | DRAINS, REMOTE | \$928 |
| 46676700 | DRAIN OPTIONS | DRAINS, CENTRAL - LRG | \$928 |
| 46648869 | EXHAUST OPTIONS | ENGINE EXHAUST, SPARK ARRESTOR | \$1,948 |
| 46641468 | MISC OPTIONS | LOJACK ANTI-THEFT SYSTEM | \$450 |
| 44039485 | MISC OPTIONS | COLD START HEATERS, 120V AC | \$1,620 |
| 36027122 | MISC OPTIONS | SPECIAL PAINT, 375 - 600CFM AND >40KVA - 145KVA | \$2,592 |
| 36008431 | MISC OPTIONS | KEY LOCK DOORS | \$43 |
| 46676733 | RUNNING GEAR OPTIONS | RUNNING GEAR, HYDRAULIC & PARK BRAKES | \$2,608 |
| 46676725 | RUNNING GEAR OPTIONS | LESS RUNNING GEAR, W/SHOCK MOUNTS | \$0 |
| VP900EWBAL-VS | | | |
| 46648900 | AFTERCOOLER OPTIONS | NO AFTCLR, MANIFOLD SVCE VALVES | \$1,750 |
| 46647592 | AFTERCOOLER OPTIONS | AFTCLR, IQ SYSTEM MANIFOLD SVCE VALVES | \$15,810 |
| 46647591 | AFTERCOOLER OPTIONS | AFTCLR, IQ SYSTEM 2IN NPT SVCE VALVE | \$13,940 |
| 46647590 | AFTERCOOLER OPTIONS | AFTCLR, WATER SEP MANIFOLD SVCE VALVES | \$7,620 |
| 46647359 | AFTERCOOLER OPTIONS | AFTCLR, WATER SEP 2IN NPT SVCE VALVE | \$6,800 |
| 46678365 | MISC OPTIONS | TELEMATICS SYSTEM | \$885 |
| 46641468 | MISC OPTIONS | LOJACK ANTI-THEFT SYSTEM | \$450 |
| 36063519 | MISC OPTIONS | LITERATURE, SAFETY CARD | \$92 |
| 36027122 | MISC OPTIONS | SPECIAL PAINT, 375 - 600CFM AND >40KVA - 145KVA | \$2,592 |
| 36008431 | MISC OPTIONS | KEY LOCK DOORS | \$43 |
| 46650833 | RUNNING GEAR OPTIONS | RUNNING GEAR, HYDRAULIC WITH PARK BRAKE | \$2,562 |
| 46650082 | RUNNING GEAR OPTIONS | LESS RUNNING GEAR WITH SHOCK MOUNTS | \$0 |
| HP915WCU-T4F | | | |
| 46672975 | AFTERCOOLER OPTIONS | LO AMBIENT IQ LP OP_ E4S - US | \$14,998 |
| 46614581 | DUAL PRESSURE OPTIONS | SWITCH, DUAL PRESSURE M | \$525 |
| 46565873 | DUAL PRESSURE OPTIONS | SWITCH, DUAL PRESSURE | \$525 |
| 46674429 | FUEL OPTIONS | REMOTE FUEL CONNECTION US OP. E4S | \$3,165 |
| 46642720 | FUEL OPTIONS | FUEL TRANSFER PUMP OPT | \$1,775 |
| 46674403 | HEATER OPTIONS | HEATER, AC -20F START 120 VAC (US use) E4S | \$1,650 |
| 46674402 | HEATER OPTIONS | HEATER, AC -20F START 120 VAC (Non US use) E4S | \$3,858 |
| 46622739 | RUNNING GEAR OPTIONS | PEDESTAL, LRG TRUCK WITH ISOLATORS | \$0 |
| XP1000WCU-T4F | | | |
| 46672975 | AFTERCOOLER OPTIONS | LO AMBIENT IQ LP OP_ E4S - US | \$14,998 |
| 46614581 | DUAL PRESSURE OPTIONS | SWITCH, DUAL PRESSURE M | \$525 |
| 46565873 | DUAL PRESSURE OPTIONS | SWITCH, DUAL PRESSURE | \$525 |
| 46674429 | FUEL OPTIONS | REMOTE FUEL CONNECTION US OP. E4S | \$3,165 |
| 46642720 | FUEL OPTIONS | FUEL TRANSFER PUMP OPT | \$1,775 |
| 46674403 | HEATER OPTIONS | HEATER, AC -20F START 120 VAC (US use) E4S | \$1,650 |
| 46674402 | HEATER OPTIONS | HEATER, AC -20F START 120 VAC (Non US use) E4S | \$3,858 |
| 46622739 | RUNNING GEAR OPTIONS | PEDESTAL, LRG TRUCK WITH ISOLATORS | \$0 |
| HP1600WCU-T4F | | | |
| 46677205 | ENCLOSURE OPTIONS | ENCLOSURE, WAGON | \$4,930 |
| 46677848 | EXHAUST OPTIONS | EXHAUST, SPARK ARRESTOR EEC | \$5,208 |
| 46654457 | FUEL OPTIONS | FUEL SUPPLY, REMOTE W/ ELECT PUMP WAGON | \$8,412 |
| 46654477 | FUEL OPTIONS | FUEL SUPPLY, REMOTE NO PUMP WAGON | \$2,497 |
| 46654482 | FUEL OPTIONS | FUEL SUPPLY, NO REMOTE WAGON | \$5,115 |

| | | | |
|----------|--------------------------|---|----------|
| 46663202 | FUEL OPTIONS | FUEL SUPPLY, REMOTE NO PUMP TANDEM | \$1,300 |
| 46663214 | FUEL OPTIONS | FUEL SUPPLY, REMOTE W/ ELECT PUMP TANDEM | \$3,728 |
| 46673419 | LITERATURE/DECAL OPTIONS | LITERATURE AND DECALS, ENGLISH EEC | \$163 |
| 46672531 | MISC OPTIONS | OPTION, M6H TELEMATICS, BEIGE | \$487 |
| 36027122 | MISC OPTIONS | SPECIAL PAINT, 375 - 600CFM AND >40KVA - 145KVA | \$2,592 |
| 44023000 | MISC OPTIONS | VENT LINE, FUEL TANK CROSSOVER | \$1,002 |
| 46569040 | MISC OPTIONS | SWITCH, KEYED IGNITION | \$155 |
| 46641468 | MISC OPTIONS | LOJACK ANTI-THEFT SYSTEM | \$450 |
| 46654934 | MISC OPTIONS | TELEMATICS SYSTEM, HERTZ MOREY | \$800 |
| 46671169 | MISC OPTIONS | ENGINE OIL REPLENISHMENT, HP1600/XHP1170 T4F | \$2,540 |
| 46666637 | NOISE OPTIONS | LOW AMBIENT, 240VAC W/ TERMINAL BOX | \$2,255 |
| 46600224 | NOISE OPTIONS | LOW AMBIENT, 120VAC | \$2,360 |
| 46629871 | PED OPTIONS | PED, NO FILTRATION HP | \$2,392 |
| 46629872 | PED OPTIONS | PED, W/ IQ SYSTEM OR WATER SEPARATOR HP | \$21,930 |
| 46600220 | PRESSURE OPTIONS | EEC, PRESSURE CODE | \$8,800 |
| 46654469 | RUNNING GEAR OPTIONS | LESS RUNNING GEAR, W/ SHOCK MOUNT TANDEM | \$4,830 |
| 46654487 | RUNNING GEAR OPTIONS | RUNNING GEAR, WAGON | \$13,432 |
| 46654491 | RUNNING GEAR OPTIONS | LESS RUNNING GEAR, W/ SHOCK MOUNT WAGON | \$5,265 |
| 46674620 | RUNNING GEAR OPTIONS | RUNNING GEAR, TANDEM EEC | \$0 |
| 36068880 | SERVICE AIR OPTIONS | SERVICE AIR, IQ - ESA | \$670 |
| 36068898 | SERVICE AIR OPTIONS | SERVICE AIR, NO IQ - ESA | \$633 |
| 46654466 | SERVICE AIR OPTIONS | FILTRATION, IQ SYSTEM TANDEM HP | \$18,112 |
| 46663353 | SERVICE AIR OPTIONS | FILTRATION, WATER SEPARATOR WAGON HP1600 | \$9,008 |
| 46663354 | SERVICE AIR OPTIONS | FILTRATION, IQ SYSTEM WAGON HP1600 | \$16,715 |
| 44022861 | SHIPPING OPTIONS | SHIPPING CONTAINER, STANDARD AXLE | \$2,428 |

| Air XHP List Price | | | |
|--------------------|--------------------------|--|----------|
| XHP750WCU-T4F | \$220,660 | | |
| XHP1000WCAT-T4I | \$243,335 | | |
| XHP1170WCU-T4F | \$344,165 | | |
| XHP750WCU-T4F | | | |
| 46672975 | AFTERCOOLER OPTIONS | LO AMBIENT IQ LP OP_ E4S - US | \$14,998 |
| 46614581 | DUAL PRESSURE OPTIONS | SWITCH, DUAL PRESSURE M | \$525 |
| 46565873 | DUAL PRESSURE OPTIONS | SWITCH, DUAL PRESSURE | \$525 |
| 46674429 | FUEL OPTIONS | REMOTE FUEL CONNECTION US OP. E4S | \$3,165 |
| 46642720 | FUEL OPTIONS | FUEL TRANSFER PUMP OPT | \$1,775 |
| 46674403 | HEATER OPTIONS | HEATER, AC -20F START 120 VAC (US use) E4S | \$1,650 |
| 46674402 | HEATER OPTIONS | HEATER, AC -20F START 120 VAC (Non US use) E4S | \$3,858 |
| 46622739 | RUNNING GEAR OPTIONS | PEDESTAL, LRG TRUCK WITH ISOLATORS | \$0 |
| XHP1000WCAT-T4I | | | |
| 46569032 | AFTERCOOLER OPTIONS | IQ SYSTEM | \$23,402 |
| 46569031 | AFTERCOOLER OPTIONS | AFTERCOOLER/WATER SEPARATOR | \$16,568 |
| 46569029 | FUEL OPTIONS | REMOTE FUEL WITH ELEC PUMP AND FUEL/WATER SEP | \$4,252 |
| 46569021 | LITERATURE/DECAL OPTIONS | MODEL DESIGNATION, 25/280 (XHP1000) | \$163 |
| 46569034 | LITERATURE/DECAL OPTIONS | LITERATURE & DECALS, EEC ENGLISH | \$163 |
| 46569064 | MISC OPTIONS | SVCE AIR OUTLETS, ADDL (TWO 2" AND TWO 15" BSPP) | \$1,683 |
| 46569040 | MISC OPTIONS | SWITCH, KEYED IGNITION | \$155 |
| 46569041 | MISC OPTIONS | SAFETY SHUTOFF, INTAKE AIR | \$7,858 |
| 46569044 | MISC OPTIONS | SPARK ARRESTOR, USDA | \$2,313 |
| 46569059 | MISC OPTIONS | SPARK ARRESTOR, EEC | \$2,303 |
| 46569060 | MISC OPTIONS | LITERATURE SET, NORWEGIAN, CE MARK | \$165 |
| 46569061 | MISC OPTIONS | LITERATURE SET, SPANISH, CE MARK | \$165 |
| 46569063 | MISC OPTIONS | SVCE AIR OUTLETS, ADDL (TWO 2" AND TWO 1.5" NPT) | \$1,433 |
| 46569065 | MISC OPTIONS | LITERATURE SET, FINNISH | \$165 |
| 46569066 | MISC OPTIONS | LITERATURE SET, SWEDISH | \$165 |
| 46569067 | MISC OPTIONS | LITERATURE SET, GERMAN | \$165 |
| 46623863 | MISC OPTIONS | LITERATURE MODULE, ITALIAN XHP1000WCAT-T4i | \$165 |
| 46624774 | MISC OPTIONS | KEYED DOOR LOCKS | \$183 |
| 46641468 | MISC OPTIONS | LOJACK ANTI-THEFT SYSTEM | \$450 |
| 46569062 | MISC OPTIONS | LITERATURE SET, FRENCH | \$155 |
| 46569027 | PED OPTIONS | EEC PRESSURE CODE | \$23,875 |
| 46569024 | RUNNING GEAR OPTIONS | SHOCK MOUNT, LRG, WAGON | \$4,902 |
| 46569038 | SHIPPING OPTIONS | SHIPPING CONTAINER, STANDARD AXLES | \$2,467 |
| 46569037 | STARTER OPTIONS | HEATERS, 240 VAC | \$2,013 |
| 46569036 | STARTER OPTIONS | HEATERS, 120 VAC | \$1,673 |
| XHP1170WCU-T4F | | | |
| 46677205 | ENCLOSURE OPTIONS | ENCLOSURE, WAGON | \$4,930 |
| 46677848 | EXHAUST OPTIONS | EXHAUST, SPARK ARRESTOR EEC | \$5,208 |
| 46654457 | FUEL OPTIONS | FUEL SUPPLY, REMOTE W/ ELECT PUMP WAGON | \$8,412 |
| 46654477 | FUEL OPTIONS | FUEL SUPPLY, REMOTE NO PUMP WAGON | \$2,497 |
| 46654482 | FUEL OPTIONS | FUEL SUPPLY, NO REMOTE WAGON | \$5,115 |
| 46663202 | FUEL OPTIONS | FUEL SUPPLY, REMOTE NO PUMP TANDEM | \$1,300 |
| 46663214 | FUEL OPTIONS | FUEL SUPPLY, REMOTE W/ ELECT PUMP TANDEM | \$3,728 |
| 46673821 | LITERATURE/DECAL OPTIONS | BRANDING DECALS, 25/330 XHP1170-T4F | \$163 |
| 46673822 | LITERATURE/DECAL OPTIONS | LITERATURE AND DECALS, ENGLISH EEC XHP1170 | \$163 |
| 46671169 | MISC OPTIONS | ENGINE OIL REPLENISHMENT, HP1600/XHP1170 T4F | \$2,540 |
| 44023000 | MISC OPTIONS | VENT LINE, FUEL TANK CROSSOVER | \$1,002 |
| 46569040 | MISC OPTIONS | SWITCH, KEYED IGNITION | \$155 |
| 46641468 | MISC OPTIONS | LOJACK ANTI-THEFT SYSTEM | \$450 |
| 46654934 | MISC OPTIONS | TELEMATICS SYSTEM, HERTZ MOREY | \$800 |
| 46672531 | MISC OPTIONS | OPTION, M6H TELEMATICS, BEIGE | \$487 |
| 36027122 | MISC OPTIONS | SPECIAL PAINT, 375 - 600CFM AND >40KVA - 145KVA | \$2,592 |
| 46666637 | NOISE OPTIONS | LOW AMBIENT, 240VAC W/ TERMINAL BOX | \$2,255 |

| | | | |
|----------|----------------------|--|----------|
| 46600224 | NOISE OPTIONS | LOW AMBIENT, 120VAC | \$2,360 |
| 46663295 | PED OPTIONS | PED, W/ IQ SYSTEM OR WATER SEPARATOR XHP | \$21,930 |
| 46663296 | PED OPTIONS | PED, NO FILTRATION XHP | \$2,418 |
| 46625373 | PRESSURE OPTIONS | EEC, PRESSURE CODE | \$8,800 |
| 46654491 | RUNNING GEAR OPTIONS | LESS RUNNING GEAR, W/ SHOCK MOUNT WAGON | \$5,265 |
| 46674620 | RUNNING GEAR OPTIONS | RUNNING GEAR, TANDEM EEC | \$0 |
| 46654487 | RUNNING GEAR OPTIONS | RUNNING GEAR, WAGON | \$13,432 |
| 46654469 | RUNNING GEAR OPTIONS | LESS RUNNING GEAR, W/ SHOCK MOUNT TANDEM | \$4,830 |
| 36068898 | SERVICE AIR OPTIONS | SERVICE AIR, NO IQ - ESA | \$633 |
| 46654525 | SERVICE AIR OPTIONS | FILTRATION, IQ SYSTEM | \$17,083 |
| 46654539 | SERVICE AIR OPTIONS | FILTRATION, WATER SEPARATOR TANDEM XHP1170 | \$9,863 |
| 46663355 | SERVICE AIR OPTIONS | FILTRATION, IQ SYSTEM WAGON XHP1170 | \$16,600 |
| 46663356 | SERVICE AIR OPTIONS | FILTRATION, WATER SEPARATOR WAGON XHP1170 | \$8,998 |
| 36068880 | SERVICE AIR OPTIONS | SERVICE AIR, IQ - ESA | \$670 |
| 44022861 | SHIPPING OPTIONS | SHIPPING CONTAINER, STANDARD AXLE | \$2,428 |

| Light Tower List Price | | | |
|------------------------|--------------------------|---|---------|
| LSCWKUB-60HZ-T4F | | \$10,665 | |
| LSWKUB-60HZ-T4F | | \$12,998 | |
| L6WKUB-60HZ-T4F | | \$16,250 | |
| L8WKUB-60HZ-T4F | | \$19,167 | |
| L20WIZ-60HZ-FX-T4I | | \$30,833 | |
| BL2000 | | \$3,200 | |
| LSCWKUB-60HZ-T4F | | | |
| 44037463 | HITCH/DRAWBAR OPTIONS | HITCH, 2" BALL CPR/2.5" PINTLE EYE, COMBO | \$113 |
| 46676692 | MISC OPTIONS | OPTION, TELEMATICS SYSTEM | \$730 |
| 46641468 | MISC OPTIONS | LOJACK ANTI-THEFT SYSTEM | \$450 |
| 46635060 | MISC OPTIONS | PLUG, 7 WAY BLADE (RV STYLE) | \$182 |
| 44012433 | MISC OPTIONS | HEATER, ENGINE BLOCK STARTING AID | \$263 |
| 44000016 | MISC OPTIONS | SPECIAL PAINT, LIGHT TOWERS | \$1,188 |
| 36047066 | MISC OPTIONS | HEATER, BATTERY/ ENGINE BLOCK STARTING AID | \$588 |
| 46624896 | SAO OPTIONS | SAO, LIGHT TOWER CONTAINERIZATION LABOR | \$508 |
| LSWKUB-60HZ-T4F | | | |
| 36048825 | BATTERY OPTIONS | BATTERY, 1000 CCA | \$70 |
| 36050458 | HITCH/DRAWBAR OPTIONS | HITCH, 2" BALL COUPLER | \$73 |
| 36050466 | HITCH/DRAWBAR OPTIONS | HITCH, 3" PINTLE EYE, 3-POS ADJ HEIGHT | \$123 |
| 36050474 | HITCH/DRAWBAR OPTIONS | HITCH, 2" BALL COUPLER, 3-POS ADJ HEIGHT | \$182 |
| 36050482 | HITCH/DRAWBAR OPTIONS | HITCH, 2-5/16" BALL COUPLER | \$170 |
| 44029767 | LIGHTING OPTIONS | LAMPS, FOUR HIGH PRESSURE SODIUM 1000 WATTS | \$1,428 |
| 44032563 | LITERATURE/DECAL OPTIONS | SAO, SHIPPED LOOSE, DECAL/LITERATURE SET, BRANDING DECALS | \$175 |
| 36075885 | MISC OPTIONS | DRAIN, FUEL TANK | \$103 |
| 36047066 | MISC OPTIONS | HEATER, BATTERY/ ENGINE BLOCK STARTING AID | \$588 |
| 36050417 | MISC OPTIONS | SEPARATOR, FUEL/WATER - CLEAR BOWL | \$208 |
| 36050680 | MISC OPTIONS | SWITCH, LOW FUEL LEVEL SHUTDOWN | \$137 |
| 36055267 | MISC OPTIONS | LITERATURE, ENGINE PARTS | \$120 |
| 36055275 | MISC OPTIONS | LITERATURE, ADDITIONAL | \$110 |
| 36063501 | MISC OPTIONS | LITERATURE, SAFETY CARD | \$85 |
| 44000016 | MISC OPTIONS | SPECIAL PAINT, LIGHT TOWERS | \$1,188 |
| 44008324 | MISC OPTIONS | AUTO START-STOP | \$1,742 |
| 44012433 | MISC OPTIONS | HEATER, ENGINE BLOCK STARTING AID | \$263 |
| 44038040 | MISC OPTIONS | SHUTOFF VALVE, MANUAL, ENGINE AIR INTAKE | \$1,523 |
| 46558766 | MISC OPTIONS | GROUND ROD | \$105 |
| 46635142 | MISC OPTIONS | HARNESS, 7 WAY RV PLUG | \$232 |
| 46635404 | MISC OPTIONS | SHUTOFF VALVE, ENGINE AIR INTAKE - AUTO/MANUAL | \$1,793 |
| 46636320 | MISC OPTIONS | GROUNDING LUG, 8MM | \$28 |
| 46641680 | MISC OPTIONS | BATTERY DISCONNECT SWITCH, LOCKABLE | \$232 |
| 46641859 | MISC OPTIONS | FIRE EXTINGUISHER BRACKET | \$260 |
| 36055283 | MISC OPTIONS | LITERATURE, ENGINE - OPERATING AND MAINTENANCE | \$68 |
| 44029742 | SAO OPTIONS | SWITCH, FUEL LEVEL | \$210 |
| 44032555 | SAO OPTIONS | TIRE, SPARE - SHIP LOOSE | \$137 |
| 46568399 | WINCH OPTIONS | WINCH, ELECTRIC | \$2,377 |
| L6WKUB-60HZ-T4F | | | |
| 44033439 | BATTERY OPTIONS | BATTERY, 1000 CCA | \$60 |
| 36040962 | EXHAUST OPTIONS | SPARK ARRESTOR | \$527 |
| 36040988 | FUEL OPTIONS | SEPARATOR, FUEL/WATER - CLEAR BOWL | \$213 |
| 36033140 | HITCH/DRAWBAR OPTIONS | HITCH, 2-5/16" BALL COUPLER | \$170 |
| 36033199 | HITCH/DRAWBAR OPTIONS | HITCH, 2" BALL COUPLER | \$102 |
| 36040822 | HITCH/DRAWBAR OPTIONS | DRAWBAR, ADJUSTABLE HEIGHT | \$583 |
| 44035251 | HITCH/DRAWBAR OPTIONS | DRAWBAR, HYDRAULIC BRAKE | \$312 |
| 44026367 | LIGHTING OPTIONS | LAMPS, SIX METAL HALIDE | \$1,448 |
| 46640401 | LIGHTING OPTIONS | LIGHTS, FOUR WITH 7-WAY RV PLUG | \$250 |
| 46598901 | LIGHTING OPTIONS | LIGHTS, FOUR HIGH PRESSURE SODIUM - L6 | \$1,428 |
| 36040947 | LIGHTING OPTIONS | LIGHTS, RUNNING (2) FOR ELECTRIC BRAKES | \$312 |
| 36040939 | LIGHTING OPTIONS | LIGHTS, RUNNING (4) | \$577 |
| 36040871 | LIGHTING OPTIONS | LAMPS, FOUR TUNGSTEN HALOGEN - 1500 WATTS | \$660 |

| | | | |
|------------------------|-----------------------|--|---------|
| 36040855 | LIGHTING OPTIONS | LAMPS, FOUR TUNGSTEN HALOGEN - 1000 WATTS | \$660 |
| 46640400 | LIGHTING OPTIONS | LIGHTS, TWO WITH 7-WAY RV PLUG | \$233 |
| 36063501 | MISC OPTIONS | LITERATURE, SAFETY CARD | \$85 |
| 36008431 | MISC OPTIONS | KEY LOCK DOORS | \$43 |
| 36008985 | MISC OPTIONS | FUEL CAP, LOCKABLE | \$48 |
| 36011591 | MISC OPTIONS | ROOF LIGHT, REVOLVING AMBER | \$588 |
| 36011765 | MISC OPTIONS | GAUGE, FUEL LEVEL AND SHUTDOWN | \$325 |
| 36022713 | MISC OPTIONS | DRAWBAR, SHIP UNMOUNTED | \$100 |
| 36030922 | MISC OPTIONS | ENCLOSURE, SUPER QUIET PACKAGE | \$842 |
| 36047066 | MISC OPTIONS | HEATER, BATTERY/ ENGINE BLOCK STARTING AID | \$588 |
| 36055283 | MISC OPTIONS | LITERATURE, ENGINE - OPERATING AND MAINTENANCE | \$68 |
| 36055291 | MISC OPTIONS | LITERATURE, ADDITIONAL SERVICE | \$108 |
| 46676692 | MISC OPTIONS | OPTION, TELEMATICS SYSTEM | \$730 |
| 36075885 | MISC OPTIONS | DRAIN, FUEL TANK | \$103 |
| 44000016 | MISC OPTIONS | SPECIAL PAINT, LIGHT TOWERS | \$1,188 |
| 44012433 | MISC OPTIONS | HEATER, ENGINE BLOCK STARTING AID | \$263 |
| 44033546 | MISC OPTIONS | SHIPPING CONFIGURATION, SHIP LAMPS INSIDE | \$0 |
| 46609461 | MISC OPTIONS | GROUND ROD | \$103 |
| 46622600 | MISC OPTIONS | SHUTOFF VALVE, MANUAL, ENGINE AIR INTAKE | \$1,562 |
| 46635404 | MISC OPTIONS | SHUTOFF VALVE, ENGINE AIR INTAKE - AUTO/MANUAL | \$1,793 |
| 46636319 | MISC OPTIONS | GROUNDING LUG, 6MM | \$28 |
| 46638361 | MISC OPTIONS | FIRE EXTINGUISHER BRACKET | \$255 |
| 46638362 | MISC OPTIONS | BATTERY DISCONNECT SWITCH, LOCKABLE | \$255 |
| 36059053 | MISC OPTIONS | ELECTRICAL CONNECTIONS, FUNGUS TREATMENT | \$163 |
| 36059020 | MISC OPTIONS | TIRE(S) / WHEEL ASSEMBLY, 13" SPARE | \$575 |
| 44035244 | RUNNING GEAR OPTIONS | SAO, HYDRAULIC BRAKES & ACT 3" LUNETTE | \$1,843 |
| 36040764 | RUNNING GEAR OPTIONS | RUNNING GEAR, ELECTRIC | \$967 |
| 36040772 | RUNNING GEAR OPTIONS | RUNNING GEAR, EZ LUBE | \$60 |
| 44030997 | SAO OPTIONS | PLUG HOLDER, COLE HERSEE STOR-A-WAY | \$28 |
| 44035236 | SAO OPTIONS | AIR FILTER MAINTENANCE INDICATOR - ON AIR FILTER | \$15 |
| 44035269 | SAO OPTIONS | SAO, PARK BRAKE - HYDRAULIC | \$455 |
| 44035277 | SAO OPTIONS | SAFETY CHAINS - 3/8" GRADE 80 | \$47 |
| 44038073 | SAO OPTIONS | SAO, UID RFID TAG | \$250 |
| 44038081 | SAO OPTIONS | SAO, UID TAG | \$32 |
| 46562560 | SAO OPTIONS | LAMP, INTERIOR | \$113 |
| 46648779 | TIRE OPTIONS | WHEEL ASSY, 15 IN RADIAL TIRE 5 LUG (P215/75R15) | \$563 |
| 36098176 | TOWER OPTIONS | LIFTING, TELESCOPIC GALVANIZED LIFTING BAIL | \$645 |
| 46612859 | WINCH OPTIONS | WINCH, ELECTRIC | \$1,860 |
| L8WKUB-60HZ-T4F | | | |
| 44033439 | BATTERY OPTIONS | BATTERY, 1000 CCA | \$60 |
| 44028678 | ENCLOSURE OPTIONS | L8 ENCLOSURE, 4LT | \$510 |
| 36040962 | EXHAUST OPTIONS | SPARK ARRESTOR | \$527 |
| 36098234 | EXHAUST OPTIONS | SPARK ARRESTOR, NELSON | \$0 |
| 36040988 | FUEL OPTIONS | SEPARATOR, FUEL/WATER - CLEAR BOWL | \$213 |
| 36033140 | HITCH/DRAWBAR OPTIONS | HITCH, 2-5/16" BALL COUPLER | \$170 |
| 36033199 | HITCH/DRAWBAR OPTIONS | HITCH, 2" BALL COUPLER | \$102 |
| 36040822 | HITCH/DRAWBAR OPTIONS | DRAWBAR, ADJUSTABLE HEIGHT | \$583 |
| 44030237 | HITCH/DRAWBAR OPTIONS | HITCH DELETE - SKIDMOUNT | \$0 |
| 44035251 | HITCH/DRAWBAR OPTIONS | DRAWBAR, HYDRAULIC BRAKE | \$312 |
| 36040939 | LIGHTING OPTIONS | LIGHTS, RUNNING (4) | \$577 |
| 46640401 | LIGHTING OPTIONS | LIGHTS, FOUR WITH 7-WAY RV PLUG | \$250 |
| 46640400 | LIGHTING OPTIONS | LIGHTS, TWO WITH 7-WAY RV PLUG | \$233 |
| 46598903 | LIGHTING OPTIONS | LAMPS, SIX HIGH PRESS SODIUM - L8 | \$3,465 |
| 46598902 | LIGHTING OPTIONS | LAMPS, FOUR HIGH PRESS SODIUM - L8 | \$1,428 |
| 36040947 | LIGHTING OPTIONS | LIGHTS, RUNNING (2) FOR ELECTRIC BRAKES | \$312 |
| 36040871 | LIGHTING OPTIONS | LAMPS, FOUR TUNGSTEN HALOGEN - 1500 WATTS | \$660 |
| 36040855 | LIGHTING OPTIONS | LAMPS, FOUR TUNGSTEN HALOGEN - 1000 WATTS | \$660 |
| 44026367 | LIGHTING OPTIONS | LAMPS, SIX METAL HALIDE | \$1,448 |
| 36059020 | MISC OPTIONS | TIRE(S) / WHEEL ASSEMBLY, 13" SPARE | \$575 |

| | | | |
|---------------------------|-----------------------|--|---------|
| 36008431 | MISC OPTIONS | KEY LOCK DOORS | \$43 |
| 36008985 | MISC OPTIONS | FUEL CAP, LOCKABLE | \$48 |
| 36011591 | MISC OPTIONS | ROOF LIGHT, REVOLVING AMBER | \$588 |
| 36011765 | MISC OPTIONS | GAUGE, FUEL LEVEL AND SHUTDOWN | \$325 |
| 36022713 | MISC OPTIONS | DRAWBAR, SHIP UNMOUNTED | \$100 |
| 36030922 | MISC OPTIONS | ENCLOSURE, SUPER QUIET PACKAGE | \$842 |
| 36047066 | MISC OPTIONS | HEATER, BATTERY/ ENGINE BLOCK STARTING AID | \$588 |
| 46638362 | MISC OPTIONS | BATTERY DISCONNECT SWITCH, LOCKABLE | \$255 |
| 36055283 | MISC OPTIONS | LITERATURE, ENGINE - OPERATING AND MAINTENANCE | \$68 |
| 46676692 | MISC OPTIONS | OPTION, TELEMATICS SYSTEM | \$730 |
| 36055291 | MISC OPTIONS | LITERATURE, ADDITIONAL SERVICE | \$108 |
| 46638361 | MISC OPTIONS | FIRE EXTINGUISHER BRACKET | \$255 |
| 46636319 | MISC OPTIONS | GROUNDING LUG, 6MM | \$28 |
| 46635404 | MISC OPTIONS | SHUTOFF VALVE, ENGINE AIR INTAKE - AUTO/MANUAL | \$1,793 |
| 46622600 | MISC OPTIONS | SHUTOFF VALVE, MANUAL, ENGINE AIR INTAKE | \$1,562 |
| 44033546 | MISC OPTIONS | SHIPPING CONFIGURATION, SHIP LAMPS INSIDE | \$0 |
| 44012433 | MISC OPTIONS | HEATER, ENGINE BLOCK STARTING AID | \$263 |
| 44000016 | MISC OPTIONS | SPECIAL PAINT, LIGHT TOWERS | \$1,188 |
| 36075885 | MISC OPTIONS | DRAIN, FUEL TANK | \$103 |
| 36063501 | MISC OPTIONS | LITERATURE, SAFETY CARD | \$85 |
| 36059053 | MISC OPTIONS | ELECTRICAL CONNECTIONS, FUNGUS TREATMENT | \$163 |
| 46609461 | MISC OPTIONS | GROUND ROD | \$103 |
| 44035244 | RUNNING GEAR OPTIONS | SAO, HYDRAULIC BRAKES & ACT 3" LUNETTE | \$1,843 |
| 36040772 | RUNNING GEAR OPTIONS | RUNNING GEAR, EZ LUBE | \$60 |
| 36040764 | RUNNING GEAR OPTIONS | RUNNING GEAR, ELECTRIC | \$967 |
| 46562560 | SAO OPTIONS | LAMP, INTERIOR | \$113 |
| 44038081 | SAO OPTIONS | SAO, UID TAG | \$32 |
| 44038073 | SAO OPTIONS | SAO, UID RFID TAG | \$250 |
| 44035277 | SAO OPTIONS | SAFETY CHAINS - 3/8" GRADE 80 | \$47 |
| 44035269 | SAO OPTIONS | SAO, PARK BRAKE - HYDRAULIC | \$455 |
| 44030997 | SAO OPTIONS | PLUG HOLDER, COLE HERSEE STOR-A-WAY | \$28 |
| 44035236 | SAO OPTIONS | AIR FILTER MAINTENANCE INDICATOR - ON AIR FILTER | \$15 |
| 46648779 | TIRE OPTIONS | WHEEL ASSY, 15 IN RADIAL TIRE 5 LUG (P215/75R15) | \$563 |
| 36098176 | TOWER OPTIONS | LIFTING, TELESCOPIC GALVANIZED LIFTING BAIL | \$645 |
| 46612859 | WINCH OPTIONS | WINCH, ELECTRIC | \$1,860 |
| L20WIZ-60HZ-FX-T4I | | | |
| 46672205 | HITCH/DRAWBAR OPTIONS | HITCH, 3" PINTLE EYE | \$58 |
| 46666211 | HITCH/DRAWBAR OPTIONS | DRAWBAR, ADJUSTABLE HEIGHT | \$183 |
| 36033199 | HITCH/DRAWBAR OPTIONS | HITCH, 2" BALL COUPLER | \$102 |
| 36033140 | HITCH/DRAWBAR OPTIONS | HITCH, 2-5/16" BALL COUPLER | \$170 |
| 46676692 | MISC OPTIONS | OPTION, TELEMATICS SYSTEM | \$730 |
| 46666980 | MISC OPTIONS | INTERNAL LAMP STORAGE | \$145 |
| 46666974 | MISC OPTIONS | ENGINE OVER SPEED SHUTDOWN | \$2,193 |
| 46657078 | MISC OPTIONS | OPTION, COLD WEATHER KIT | \$588 |
| 46657077 | MISC OPTIONS | OPTION, BLOCK HEATER | \$228 |
| 46657076 | MISC OPTIONS | GROUND ROUND KIT | \$223 |
| 46651215 | MISC OPTIONS | SWITCH, BATTERY DISCONNECT | \$120 |
| BL2000 | | | |
| 46621054 | CLASS, ACCESSORIES | LAMP, 1000 WATT | \$24 |
| 36145175 | CLASS, ACCESSORIES | ST400 KIT, GRIP HEAD, POLE AND TRUCK MOUNT | \$1,087 |
| 36145167 | CLASS, ACCESSORIES | ST201 KIT, TRIPOD AND GRIP HEAD | \$926 |
| 36141216 | CLASS, ACCESSORIES | 7 TO 15 FT EXTENSION | \$638 |
| 22407555 | CLASS, ACCESSORIES | 7 TO 19 FT EXTENSION | \$1,035 |
| 22407548 | CLASS, ACCESSORIES | 7 TO 24 FT EXTENSION | \$1,064 |
| 22367981 | CLASS, ACCESSORIES | 7 TO 15 FT EXTENSION | \$496 |
| 22367973 | CLASS, ACCESSORIES | 7 TO 15 FT EXTENSION | \$851 |
| 16534554 | CLASS, ACCESSORIES | TILTING DEVICE | \$142 |

| Small Generator List Price | | | |
|----------------------------|-----------------------------|---|-----------|
| G25WMI-2A-FX-T4I | | \$24,738 | |
| G25WDO-3A-T4F | | \$32,542 | |
| G50WDO-3A-T4F | | \$45,833 | |
| G70WCU-3A-T4I | | \$61,008 | |
| G85WCU-3A-T4I | | \$68,168 | |
| G125WCU-3A-T4I | | \$78,193 | |
| G25WMI-2A-FX-T4I | | | |
| 44036705 | BRANDING OPTIONS | DECALS, SAFETY DECALS ONLY | (\$83) |
| 44030252 | DRAWBAR OPTIONS | DRAWBAR DELETE - SKIDMOUNT | (\$367) |
| 36033140 | HITCH OPTIONS | HITCH, 2-5/16" BALL COUPLER | \$170 |
| 36033199 | HITCH OPTIONS | HITCH, 2" BALL COUPLER | \$102 |
| 44030237 | HITCH OPTIONS | HITCH DELETE - SKIDMOUNT | \$0 |
| 44006468 | MISCELLANEOUS OPTIONS | HEATER, BATTERY PAD - 50W/120V/60HZ GROUP 24 | \$117 |
| 36046530 | MISCELLANEOUS OPTIONS | SPECIAL PAINT, <375CFM AND <=40KVA | \$1,447 |
| 36099844 | MISCELLANEOUS OPTIONS | DECAL(S), FRENCH / CANADIAN | \$95 |
| 44000537 | MISCELLANEOUS OPTIONS | HEATER, ENG COOLANT - TANK STYLE 1500W/120V/60HZ | \$142 |
| 44006450 | MISCELLANEOUS OPTIONS | CONNECTOR, SHORE POWER - 15A/120V/60HZ | \$150 |
| 44006724 | MISCELLANEOUS OPTIONS | BTRY CHARGER - 120V/60HZ AC INPUT - 12V/10A DC OUTPUT | \$717 |
| 44018380 | MISCELLANEOUS OPTIONS | ELECTRONIC GOVERNOR | \$1,000 |
| 44020998 | MISCELLANEOUS OPTIONS | REMOTE FUEL VALVE WITH QD FITTINGS | \$150 |
| 44021400 | MISCELLANEOUS OPTIONS | GAUGE PACKAGE, OIL PRESSURE AND ENGINE TEMP | \$135 |
| 44033488 | MISCELLANEOUS OPTIONS | DUAL REAR LEVELING JACKSTANDS | \$500 |
| 44033504 | MISCELLANEOUS OPTIONS | SPARE TIRE, W/ MOUNTING BRACKET | \$375 |
| 46641468 | MISCELLANEOUS OPTIONS | LOJACK ANTI-THEFT SYSTEM | \$450 |
| 44000552 | MISCELLANEOUS OPTIONS | CAMLOCK PANEL, 400A, 1 SET OF 5 | \$667 |
| 44015980 | RUNNING GEAR OPTIONS | RUNNING GEAR, ELECTRIC BRAKES | \$167 |
| 36095925 | RUNNING GEAR OPTIONS | RUNNING GEAR DELETE - SKIDMOUNT | (\$1,167) |
| G25WDO-3A-T4F | | | |
| 46677302 | CLASS, DRAWBAR & HEIGHT HIT | DRAWBAR, HYD BRAKE | \$0 |
| 46677995 | CLASS, ENGINE AIR INTAKE | AIR INTAKE, ENGINE SHUTOFF VALVE | \$1,483 |
| 46677070 | CLASS, FUEL SYSTEM | FUEL SYSTEM, G50 STANDARD & G25 48HR | \$0 |
| 46677207 | CLASS, FUEL SYSTEM | EXTERNAL FUEL SYSTEM, G50 STANDARD & G25 48 HR | \$400 |
| 46677991 | CLASS, FUEL SYSTEM | FUEL SYSTEM, EXTERNAL FUEL | \$400 |
| 46676670 | CLASS, FUEL TANK | FUEL TANK, G50 STANDARD & G25 48HR | \$1,417 |
| 46677305 | CLASS, HITCH | HITCH, HYD BRAKE | \$300 |
| 46677761 | CLASS, MISCELLANEOUS | SPARE TIRE | \$375 |
| 46677758 | CLASS, MISCELLANEOUS | BATTERY DISCONNECT SWITCH | \$83 |
| 46677760 | CLASS, MISCELLANEOUS | REAR STABILIZER JACKSANDS | \$417 |
| 46677762 | CLASS, MISCELLANEOUS | BATTERY CHARGER | \$467 |
| 46677764 | CLASS, MISCELLANEOUS | ALARM HORN | \$792 |
| 46677990 | CLASS, MISCELLANEOUS | OIL LEVEL MAINTAINER | \$400 |
| 46678039 | CLASS, MISCELLANEOUS | TOOL BOX | \$683 |
| 46677759 | CLASS, MISCELLANEOUS | CAMLOCK OPTION | \$667 |
| 46677071 | CLASS, RUNNING GEAR | ELECTRIC RUNNING GEAR, G50 STANDARD & G25 48HR | \$0 |
| 46677217 | CLASS, RUNNING GEAR | HYDRAULIC RUNNING GEAR, G50 STANDARD & G25 48HR | \$542 |
| 44030252 | DRAWBAR OPTIONS | DRAWBAR DELETE - SKIDMOUNT | (\$367) |
| 44030237 | HITCH OPTIONS | HITCH DELETE - SKIDMOUNT | \$0 |
| 44022820 | RUNNING GEAR OPTIONS | RUNNING GEAR DELETE - SKIDMOUNT | (\$1,667) |
| G50WDO-3A-T4F | | | |
| 46677302 | CLASS, DRAWBAR & HITCH HEI | DRAWBAR, HYD BRAKE | \$0 |
| 46677173 | CLASS, ENGINE AIR INTAKE | AIR INTAKE, ENGINE SHUTOFF VALVE | \$1,483 |
| 46677070 | CLASS, FUEL SYSTEM | FUEL SYSTEM, G50 STANDARD & G25 48HR | \$0 |
| 46677207 | CLASS, FUEL SYSTEM | EXTERNAL FUEL SYSTEM, G50 STANDARD & G25 48 HR | \$400 |
| 46676670 | CLASS, FUEL TANK | FUEL TANK, G50 STANDARD & G25 48HR | \$1,417 |
| 46677305 | CLASS, HITCH | HITCH, HYD BRAKE | \$300 |
| 46677761 | CLASS, MISCELLANEOUS | SPARE TIRE | \$375 |
| 46677758 | CLASS, MISCELLANEOUS | BATTERY DISCONNECT SWITCH | \$83 |

| | | | |
|----------------------|---------------------------|--|-----------|
| 46677760 | CLASS, MISCELLANEOUS | REAR STABILIZER JACKSANDS | \$417 |
| 46677762 | CLASS, MISCELLANEOUS | BATTERY CHARGER | \$467 |
| 46677764 | CLASS, MISCELLANEOUS | ALARM HORN | \$792 |
| 46678039 | CLASS, MISCELLANEOUS | TOOL BOX | \$683 |
| 46677759 | CLASS, MISCELLANEOUS | CAMLOCK OPTION | \$667 |
| 46677071 | CLASS, RUNNING GEAR | ELECTRIC RUNNING GEAR, G50 STANDARD & G25 48HR | \$0 |
| 46677217 | CLASS, RUNNING GEAR | HYDRAULIC RUNNING GEAR, G50 STANDARD & G25 48HR | \$542 |
| 44030252 | DRAWBAR OPTIONS | DRAWBAR DELETE - SKIDMOUNT | (\$367) |
| 44030237 | HITCH OPTIONS | HITCH DELETE - SKIDMOUNT | \$0 |
| 44022820 | RUNNING GEAR OPTIONS | RUNNING GEAR DELETE - SKIDMOUNT | (\$1,667) |
| G70WCU-3A-T4I | | | |
| 46627039 | AIR INTAKE OPTIONS | POSITIVE AIR INTAKE SHUTOFF VALVE - ELEC/AUTO | \$1,600 |
| 46630739 | BATTERY OPTIONS | BATTERY MODULE, HEAVY DUTY | \$1,033 |
| 46630351 | BRANDING OPTIONS | DECALS, SAFETY DECALS ONLY | (\$108) |
| 46628959 | COLD WEATHER OPTIONS | HEATER, ENG COOLANT - TANK STYLE 1500W/120V/60HZ | \$295 |
| 46664214 | COLD WEATHER OPTIONS | WEBASTO DIESEL-FIRED ENGINE HEATER -40F CPBL | \$7,875 |
| 46628584 | CONTROL PANEL OPTIONS | CONTROL PANEL, QUADVOLT/60HZ, ANALOG, AUTOSTART | \$500 |
| 46562309 | DRAWBAR OPTIONS | DRAWBAR DELETE - SKIDMOUNT | (\$508) |
| 46629041 | DRAWBAR OPTIONS | DRAWBAR, HYDRAULIC BRAKE, STD LENGTH | \$227 |
| 46628260 | ENCLOSURE OPTIONS | ENCLOSURE, WELCH YELLOW | \$0 |
| 46625509 | FUEL TANK OPTIONS | FUEL TANK, TRANSPORT CANADA TDG ACT COMPLIANT | \$3,500 |
| 46653361 | FUEL TANK OPTIONS | FUEL TANK, 48HR EXTENDED RUN TIME | \$4,800 |
| 44030237 | HITCH OPTIONS | HITCH DELETE - SKIDMOUNT | \$0 |
| 36033140 | HITCH OPTIONS | HITCH, 2-5/16" BALL COUPLER | \$170 |
| 44032084 | MISCELLANEOUS OPTIONS | TOOLBOX, DRAWBAR MOUNTED | \$683 |
| 46568680 | MISCELLANEOUS OPTIONS | SHUTDOWN ALARM, W/ ROOF MOUNTED STROBE LAMP | \$792 |
| 46575720 | MISCELLANEOUS OPTIONS | KEYED LOCK DOORS | \$67 |
| 46622301 | MISCELLANEOUS OPTIONS | SPARE TIRE, W/ MOUNTING BRACKET | \$375 |
| 46624360 | MISCELLANEOUS OPTIONS | CARB REGISTRATION | \$1,145 |
| 46624606 | MISCELLANEOUS OPTIONS | CAMLOCK PANEL, 400A, 1 SET OF 5 | \$667 |
| 46628309 | MISCELLANEOUS OPTIONS | BTRY CHARGER, 120V/60HZ AC INPUT - 24V/10A DC OUTPUT | \$717 |
| 46629559 | MISCELLANEOUS OPTIONS | AUTOMATIC OIL LEVEL MAINTAINER | \$475 |
| 46630741 | MISCELLANEOUS OPTIONS | DUAL REAR LEVELING JACKSTANDS | \$500 |
| 46641468 | MISCELLANEOUS OPTIONS | LOJACK ANTI-THEFT SYSTEM | \$450 |
| 44000024 | MISCELLANEOUS OPTIONS | SPECIAL PAINT, 375 - 600CFM AND >40KVA - 145KVA | \$1,700 |
| 46625819 | REMOTE FUEL VALVE OPTIONS | REMOTE FUEL VALVE WITH NPT PORTS | \$400 |
| 46629364 | RUNNING GEAR OPTIONS | RUNNING GEAR, HYDRAULIC BRAKES | \$1,333 |
| 44004471 | RUNNING GEAR OPTIONS | RUNNING GEAR DELETE - SKIDMOUNT | (\$2,833) |
| G85WCU-3A-T4I | | | |
| 46627039 | AIR INTAKE OPTIONS | POSITIVE AIR INTAKE SHUTOFF VALVE - ELEC/AUTO | \$1,600 |
| 46630739 | BATTERY OPTIONS | BATTERY MODULE, HEAVY DUTY | \$1,033 |
| 46630352 | BRANDING OPTIONS | DECALS, SAFETY DECALS ONLY | (\$108) |
| 46628959 | COLD WEATHER OPTIONS | HEATER, ENG COOLANT - TANK STYLE 1500W/120V/60HZ | \$295 |
| 46664214 | COLD WEATHER OPTIONS | WEBASTO DIESEL-FIRED ENGINE HEATER -40F CPBL | \$7,875 |
| 46628581 | CONTROL PANEL OPTIONS | CONTROL PANEL, QUADVOLT/60HZ, ANALOG, AUTOSTART | \$500 |
| 46562309 | DRAWBAR OPTIONS | DRAWBAR DELETE - SKIDMOUNT | (\$508) |
| 46629041 | DRAWBAR OPTIONS | DRAWBAR, HYDRAULIC BRAKE, STD LENGTH | \$227 |
| 46626800 | ENCLOSURE OPTIONS | ENCLOSURE, WELCH YELLOW | \$0 |
| 46625509 | FUEL TANK OPTIONS | FUEL TANK, TRANSPORT CANADA TDG ACT COMPLIANT | \$3,500 |
| 46653361 | FUEL TANK OPTIONS | FUEL TANK, 48HR EXTENDED RUN TIME | \$4,800 |
| 44030237 | HITCH OPTIONS | HITCH DELETE - SKIDMOUNT | \$0 |
| 36033140 | HITCH OPTIONS | HITCH, 2-5/16" BALL COUPLER | \$170 |
| 44032084 | MISCELLANEOUS OPTIONS | TOOLBOX, DRAWBAR MOUNTED | \$683 |
| 46568680 | MISCELLANEOUS OPTIONS | SHUTDOWN ALARM, W/ ROOF MOUNTED STROBE LAMP | \$792 |
| 46575720 | MISCELLANEOUS OPTIONS | KEYED LOCK DOORS | \$67 |
| 46622301 | MISCELLANEOUS OPTIONS | SPARE TIRE, W/ MOUNTING BRACKET | \$375 |
| 46624360 | MISCELLANEOUS OPTIONS | CARB REGISTRATION | \$1,145 |
| 46624606 | MISCELLANEOUS OPTIONS | CAMLOCK PANEL, 400A, 1 SET OF 5 | \$667 |

| | | | |
|-----------------------|---------------------------|--|-----------|
| 46628309 | MISCELLANEOUS OPTIONS | BTRY CHARGER, 120V/60HZ AC INPUT - 24V/10A DC OUTPUT | \$717 |
| 46629559 | MISCELLANEOUS OPTIONS | AUTOMATIC OIL LEVEL MAINTAINER | \$475 |
| 46630741 | MISCELLANEOUS OPTIONS | DUAL REAR LEVELING JACKSTANDS | \$500 |
| 46641468 | MISCELLANEOUS OPTIONS | LOJACK ANTI-THEFT SYSTEM | \$450 |
| 44000024 | MISCELLANEOUS OPTIONS | SPECIAL PAINT, 375 - 600CFM AND >40KVA - 145KVA | \$1,700 |
| 46625819 | REMOTE FUEL VALVE OPTIONS | REMOTE FUEL VALVE WITH NPT PORTS | \$400 |
| 46629364 | RUNNING GEAR OPTIONS | RUNNING GEAR, HYDRAULIC BRAKES | \$1,333 |
| 44004471 | RUNNING GEAR OPTIONS | RUNNING GEAR DELETE - SKIDMOUNT | (\$2,833) |
| G125WCU-3A-T4I | | | |
| 46627039 | AIR INTAKE OPTIONS | POSITIVE AIR INTAKE SHUTOFF VALVE - ELEC/AUTO | \$1,600 |
| 46630739 | BATTERY OPTIONS | BATTERY MODULE, HEAVY DUTY | \$1,033 |
| 46630353 | BRANDING OPTIONS | DECALS, SAFETY DECALS ONLY | (\$108) |
| 46628959 | COLD WEATHER OPTIONS | HEATER, ENG COOLANT - TANK STYLE 1500W/120V/60HZ | \$295 |
| 46664214 | COLD WEATHER OPTIONS | WEBASTO DIESEL-FIRED ENGINE HEATER -40F CPBL | \$7,875 |
| 46628580 | CONTROL PANEL OPTIONS | CONTROL PANEL, QUADVOLT/60HZ, ANALOG, AUTOSTART | \$500 |
| 46562309 | DRAWBAR OPTIONS | DRAWBAR DELETE - SKIDMOUNT | (\$508) |
| 46629041 | DRAWBAR OPTIONS | DRAWBAR, HYDRAULIC BRAKE, STD LENGTH | \$227 |
| 46626800 | ENCLOSURE OPTIONS | ENCLOSURE, WELCH YELLOW | \$0 |
| 46625509 | FUEL TANK OPTIONS | FUEL TANK, TRANSPORT CANADA TDG ACT COMPLIANT | \$3,500 |
| 46653361 | FUEL TANK OPTIONS | FUEL TANK, 48HR EXTENDED RUN TIME | \$4,800 |
| 44030237 | HITCH OPTIONS | HITCH DELETE - SKIDMOUNT | \$0 |
| 36033140 | HITCH OPTIONS | HITCH, 2-5/16" BALL COUPLER | \$170 |
| 46568680 | MISCELLANEOUS OPTIONS | SHUTDOWN ALARM, W/ ROOF MOUNTED STROBE LAMP | \$792 |
| 46575720 | MISCELLANEOUS OPTIONS | KEYED LOCK DOORS | \$67 |
| 46622301 | MISCELLANEOUS OPTIONS | SPARE TIRE, W/ MOUNTING BRACKET | \$375 |
| 46624360 | MISCELLANEOUS OPTIONS | CARB REGISTRATION | \$1,145 |
| 46624607 | MISCELLANEOUS OPTIONS | CAMLOCK PANEL, 400A, 1 SET OF 5 | \$667 |
| 46628309 | MISCELLANEOUS OPTIONS | BTRY CHARGER, 120V/60HZ AC INPUT - 24V/10A DC OUTPUT | \$717 |
| 46629559 | MISCELLANEOUS OPTIONS | AUTOMATIC OIL LEVEL MAINTAINER | \$475 |
| 46630741 | MISCELLANEOUS OPTIONS | DUAL REAR LEVELING JACKSTANDS | \$500 |
| 46641468 | MISCELLANEOUS OPTIONS | LOJACK ANTI-THEFT SYSTEM | \$450 |
| 44000024 | MISCELLANEOUS OPTIONS | SPECIAL PAINT, 375 - 600CFM AND >40KVA - 145KVA | \$1,700 |
| 46625819 | REMOTE FUEL VALVE OPTIONS | REMOTE FUEL VALVE WITH NPT PORTS | \$400 |
| 46629364 | RUNNING GEAR OPTIONS | RUNNING GEAR, HYDRAULIC BRAKES | \$1,333 |
| 44004471 | RUNNING GEAR OPTIONS | RUNNING GEAR DELETE - SKIDMOUNT | (\$2,833) |

| Large Generator List Price | | | |
|----------------------------|---------------------------|--|-----------|
| G190WCU-3A-T4I | \$109,077 | | |
| G190WCU-3A-T4F | \$131,808 | | |
| G240WCU-3A-T4F | \$158,467 | | |
| G325WCU-3A-T4I | \$155,120 | | |
| G325WCU-3A-T4F | \$185,995 | | |
| G450WCU-2B-FX-T2 | \$188,135 | | |
| G570WCU-2B-FX-T2 | \$212,870 | | |
| G190WCU-3A-T4I | | | |
| 46608280 | BATTERY OPTIONS | BATTERY MODULE, HEAVY DUTY | \$188 |
| 46603703 | BRANDING OPTIONS | DECALS, SAFETY DECALS ONLY | (\$167) |
| 46620681 | BRANDING OPTIONS | DECALS, BRANDING, NOV | \$750 |
| 46562328 | COLD WEATHER OPTIONS | COLD START PKG 120V/60HZ -20F CAPABLE | \$1,408 |
| 46608281 | COLD WEATHER OPTIONS | COLD START PKG W/ HD BATTERY 120V/60HZ -20F CPBL | \$1,625 |
| 46562309 | DRAWBAR OPTIONS | DRAWBAR DELETE - SKIDMOUNT | (\$508) |
| 46625083 | DRAWBAR OPTIONS | DRAWBAR, HYDRAULIC BRAKE, STD LENGTH | \$867 |
| 46600020 | ENCLOSURE OPTIONS | ENCLOSURE, WELCH YELLOW | \$0 |
| 46594920 | FUEL TANK OPTIONS | FUEL TANK, TRANSPORT CANADA TDG ACT COMPLIANT | \$3,500 |
| 46573619 | MISCELLANEOUS OPTIONS | SPARE TIRE, W/ MOUNTING BRACKET | \$683 |
| 36027122 | MISCELLANEOUS OPTIONS | SPECIAL PAINT, 375 - 600CFM AND >40KVA - 145KVA | \$2,592 |
| 44039774 | MISCELLANEOUS OPTIONS | CAMLOCK PANEL, 400A, 2 SETS OF 5 | \$1,250 |
| 46568680 | MISCELLANEOUS OPTIONS | SHUTDOWN ALARM, W/ ROOF MOUNTED STROBE LAMP | \$792 |
| 46575720 | MISCELLANEOUS OPTIONS | KEYED LOCK DOORS | \$67 |
| 46604199 | MISCELLANEOUS OPTIONS | DUAL REAR LEVELING JACKSTANDS | \$667 |
| 46605539 | MISCELLANEOUS OPTIONS | TOOLBOX, DRAWBAR MOUNTED | \$1,375 |
| 46621719 | MISCELLANEOUS OPTIONS | HITCH, 2-5/16" BALL COUPLER | \$335 |
| 46623737 | MISCELLANEOUS OPTIONS | AUTOMATIC OIL LEVEL MAINTAINER | \$1,133 |
| 46623824 | MISCELLANEOUS OPTIONS | HEATED CRANKCASE BREATHER, (480V) | \$1,033 |
| 46624360 | MISCELLANEOUS OPTIONS | CARB REGISTRATION | \$1,145 |
| 46641468 | MISCELLANEOUS OPTIONS | LOJACK ANTI-THEFT SYSTEM | \$450 |
| 46568579 | MISCELLANEOUS OPTIONS | BTRY CHARGER, 120V/60HZ AC INPUT - 24V/10A DC OUTPUT | \$717 |
| 46562319 | REMOTE FUEL VALVE OPTIONS | REMOTE FUEL VALVE WITH NPT PORTS | \$400 |
| 46562306 | RUNNING GEAR OPTIONS | RUNNING GEAR DELETE - SKIDMOUNT | (\$3,833) |
| 46625082 | RUNNING GEAR OPTIONS | RUNNING GEAR, HYDRAULIC BRAKES | \$1,333 |
| 46562312 | TRAILER LIGHTING OPTIONS | TRAILER LIGHTING DELETE | (\$83) |
| G190WCU-3A-T4F | | | |
| 46608280 | BATTERY OPTIONS | BATTERY MODULE, HEAVY DUTY | \$188 |
| 46562328 | COLD WEATHER OPTIONS | COLD START PKG 120V/60HZ -20F CAPABLE | \$1,408 |
| 46608281 | COLD WEATHER OPTIONS | COLD START PKG W/ HD BATTERY 120V/60HZ -20F CPBL | \$1,625 |
| 46562309 | DRAWBAR OPTIONS | DRAWBAR DELETE - SKIDMOUNT | (\$508) |
| 46663289 | DRAWBAR OPTIONS | DRAWBAR, HYDRAULIC BRAKE, STD LENGTH | \$867 |
| 46594920 | FUEL TANK OPTIONS | FUEL TANK, TRANSPORT CANADA TDG ACT COMPLIANT | \$3,500 |
| 46605539 | MISCELLANEOUS OPTIONS | TOOLBOX, DRAWBAR MOUNTED | \$1,375 |
| 36027122 | MISCELLANEOUS OPTIONS | SPECIAL PAINT, 375 - 600CFM AND >40KVA - 145KVA | \$2,592 |
| 44039774 | MISCELLANEOUS OPTIONS | CAMLOCK PANEL, 400A, 2 SETS OF 5 | \$1,250 |
| 46568579 | MISCELLANEOUS OPTIONS | BTRY CHARGER, 120V/60HZ AC INPUT - 24V/10A DC OUTPUT | \$717 |
| 46573619 | MISCELLANEOUS OPTIONS | SPARE TIRE, W/ MOUNTING BRACKET | \$683 |
| 46604199 | MISCELLANEOUS OPTIONS | DUAL REAR LEVELING JACKSTANDS | \$667 |
| 46621719 | MISCELLANEOUS OPTIONS | HITCH, 2-5/16" BALL COUPLER | \$335 |
| 46623737 | MISCELLANEOUS OPTIONS | AUTOMATIC OIL LEVEL MAINTAINER | \$1,133 |
| 46624360 | MISCELLANEOUS OPTIONS | CARB REGISTRATION | \$1,145 |
| 46641468 | MISCELLANEOUS OPTIONS | LOJACK ANTI-THEFT SYSTEM | \$450 |
| 46654934 | MISCELLANEOUS OPTIONS | TELEMATICS SYSTEM, HERTZ MOREY | \$800 |
| 46664011 | MISCELLANEOUS OPTIONS | SHUTDOWN ALARM, W/ ROOF MOUNTED STROBE LAMP | \$792 |
| 46673293 | MISCELLANEOUS OPTIONS | HEATED CRANKCASE BREATHER, (480V) | \$1,033 |
| 46575720 | MISCELLANEOUS OPTIONS | KEYED LOCK DOORS | \$67 |
| 46562306 | RUNNING GEAR OPTIONS | RUNNING GEAR DELETE - SKIDMOUNT | (\$3,833) |
| 46654864 | RUNNING GEAR OPTIONS | RUNNING GEAR, HYDRAULIC BRAKES | \$1,333 |
| 46562312 | TRAILER LIGHTING OPTIONS | TRAILER LIGHTING DELETE | (\$83) |
| G240WCU-3A-T4F | | | |
| 46608280 | BATTERY OPTIONS | BATTERY MODULE, HEAVY DUTY | \$188 |
| 46562309 | DRAWBAR OPTIONS | DRAWBAR DELETE - SKIDMOUNT | (\$508) |
| 46594920 | FUEL TANK OPTIONS | FUEL TANK, TRANSPORT CANADA TDG ACT COMPLIANT | \$3,500 |

| | | | |
|-----------------------|---------------------------|--|-----------|
| 46605539 | MISCELLANEOUS OPTIONS | TOOLBOX, DRAWBAR MOUNTED | \$1,375 |
| 36027122 | MISCELLANEOUS OPTIONS | SPECIAL PAINT, 375 - 600CFM AND >40KVA - 145KVA | \$2,592 |
| 44039774 | MISCELLANEOUS OPTIONS | CAMLOCK PANEL, 400A, 2 SETS OF 5 | \$1,250 |
| 46568579 | MISCELLANEOUS OPTIONS | BTRY CHARGER, 120V/60HZ AC INPUT - 24V/10A DC OUTPUT | \$717 |
| 46573619 | MISCELLANEOUS OPTIONS | SPARE TIRE, W/ MOUNTING BRACKET | \$683 |
| 46604199 | MISCELLANEOUS OPTIONS | DUAL REAR LEVELING JACKSTANDS | \$667 |
| 46621719 | MISCELLANEOUS OPTIONS | HITCH, 2-5/16" BALL COUPLER | \$335 |
| 46623737 | MISCELLANEOUS OPTIONS | AUTOMATIC OIL LEVEL MAINTAINER | \$1,133 |
| 46624360 | MISCELLANEOUS OPTIONS | CARB REGISTRATION | \$1,145 |
| 46641468 | MISCELLANEOUS OPTIONS | LOJACK ANTI-THEFT SYSTEM | \$450 |
| 46654934 | MISCELLANEOUS OPTIONS | TELEMATICS SYSTEM, HERTZ MOREY | \$800 |
| 46664011 | MISCELLANEOUS OPTIONS | SHUTDOWN ALARM, W/ ROOF MOUNTED STROBE LAMP | \$792 |
| 46673293 | MISCELLANEOUS OPTIONS | HEATED CRANKCASE BREATHER, (480V) | \$1,033 |
| 46575720 | MISCELLANEOUS OPTIONS | KEYED LOCK DOORS | \$67 |
| 46562306 | RUNNING GEAR OPTIONS | RUNNING GEAR DELETE - SKIDMOUNT | (\$3,833) |
| 46654864 | RUNNING GEAR OPTIONS | RUNNING GEAR, HYDRAULIC BRAKES | \$1,333 |
| 46562312 | TRAILER LIGHTING OPTIONS | TRAILER LIGHTING DELETE | (\$83) |
| G325WCU-3A-T4I | | | |
| 46606079 | BATTERY OPTIONS | BATTERY MODULE, HEAVY DUTY | \$188 |
| 46603701 | BRANDING OPTIONS | DECALS, SAFETY DECALS ONLY | (\$167) |
| 46620679 | BRANDING OPTIONS | DECALS, BRANDING, NOV | \$750 |
| 44039824 | COLD WEATHER OPTIONS | COLD START PKG 120V/60HZ -20F CAPABLE | \$1,408 |
| 46610019 | COLD WEATHER OPTIONS | COLD START PKG W/ HD BATTERY 120V/60HZ -20F CPBL | \$1,625 |
| 46605722 | DRAWBAR OPTIONS | DRAWBAR DELETE - SKIDMOUNT | (\$1,167) |
| 46599640 | ENCLOSURE OPTIONS | ENCLOSURE, WELCH YELLOW | \$0 |
| 46594919 | FUEL TANK OPTIONS | FUEL TANK, TRANSPORT CANADA TDG ACT COMPLIANT | \$3,500 |
| 46570539 | MISCELLANEOUS OPTIONS | AUTOMATIC OIL LEVEL MAINTAINER | \$1,133 |
| 36027122 | MISCELLANEOUS OPTIONS | SPECIAL PAINT, 375 - 600CFM AND >40KVA - 145KVA | \$2,592 |
| 44039774 | MISCELLANEOUS OPTIONS | CAMLOCK PANEL, 400A, 2 SETS OF 5 | \$1,250 |
| 46568680 | MISCELLANEOUS OPTIONS | SHUTDOWN ALARM, W/ ROOF MOUNTED STROBE LAMP | \$792 |
| 46573619 | MISCELLANEOUS OPTIONS | SPARE TIRE, W/ MOUNTING BRACKET | \$683 |
| 46575720 | MISCELLANEOUS OPTIONS | KEYED LOCK DOORS | \$67 |
| 46604199 | MISCELLANEOUS OPTIONS | DUAL REAR LEVELING JACKSTANDS | \$667 |
| 46621719 | MISCELLANEOUS OPTIONS | HITCH, 2-5/16" BALL COUPLER | \$335 |
| 46623824 | MISCELLANEOUS OPTIONS | HEATED CRANKCASE BREATHER, (480V) | \$1,033 |
| 46624360 | MISCELLANEOUS OPTIONS | CARB REGISTRATION | \$1,145 |
| 46641468 | MISCELLANEOUS OPTIONS | LOJACK ANTI-THEFT SYSTEM | \$450 |
| 46568579 | MISCELLANEOUS OPTIONS | BTRY CHARGER, 120V/60HZ AC INPUT - 24V/10A DC OUTPUT | \$717 |
| 44039832 | REMOTE FUEL VALVE OPTIONS | REMOTE FUEL VALVE WITH NPT PORTS | \$400 |
| 46605721 | RUNNING GEAR OPTIONS | RUNNING GEAR DELETE - SKIDMOUNT | (\$4,333) |
| 46605745 | TRAILER LIGHTING OPTIONS | TRAILER LIGHTING DELETE | (\$83) |
| 46568539 | TRAILER LIGHTING OPTIONS | TRLR LTG, FOUR LED LAMPS W/ 7-WAY SEMI (SAE J560) CONN | \$200 |
| G325WCU-3A-T4F | | | |
| 46606079 | BATTERY OPTIONS | BATTERY MODULE, HEAVY DUTY | \$188 |
| 46656949 | COLD WEATHER OPTIONS | COLD START PKG 120V/60HZ -20F CAPABLE | \$1,408 |
| 46656950 | COLD WEATHER OPTIONS | COLD START PKG W/ HD BATTERY 120V/60HZ -20F CPBL | \$1,625 |
| 46605722 | DRAWBAR OPTIONS | DRAWBAR DELETE - SKIDMOUNT | (\$1,167) |
| 46594919 | FUEL TANK OPTIONS | FUEL TANK, TRANSPORT CANADA TDG ACT COMPLIANT | \$3,500 |
| 46604199 | MISCELLANEOUS OPTIONS | DUAL REAR LEVELING JACKSTANDS | \$667 |
| 36027122 | MISCELLANEOUS OPTIONS | SPECIAL PAINT, 375 - 600CFM AND >40KVA - 145KVA | \$2,592 |
| 44039774 | MISCELLANEOUS OPTIONS | CAMLOCK PANEL, 400A, 2 SETS OF 5 | \$1,250 |
| 46568579 | MISCELLANEOUS OPTIONS | BTRY CHARGER, 120V/60HZ AC INPUT - 24V/10A DC OUTPUT | \$717 |
| 46570539 | MISCELLANEOUS OPTIONS | AUTOMATIC OIL LEVEL MAINTAINER | \$1,133 |
| 46575720 | MISCELLANEOUS OPTIONS | KEYED LOCK DOORS | \$67 |
| 46621719 | MISCELLANEOUS OPTIONS | HITCH, 2-5/16" BALL COUPLER | \$335 |
| 46624360 | MISCELLANEOUS OPTIONS | CARB REGISTRATION | \$1,145 |
| 46641468 | MISCELLANEOUS OPTIONS | LOJACK ANTI-THEFT SYSTEM | \$450 |
| 46654934 | MISCELLANEOUS OPTIONS | TELEMATICS SYSTEM, HERTZ MOREY | \$800 |
| 46664011 | MISCELLANEOUS OPTIONS | SHUTDOWN ALARM, W/ ROOF MOUNTED STROBE LAMP | \$792 |
| 46673293 | MISCELLANEOUS OPTIONS | HEATED CRANKCASE BREATHER, (480V) | \$1,033 |
| 46573619 | MISCELLANEOUS OPTIONS | SPARE TIRE, W/ MOUNTING BRACKET | \$683 |
| 46653824 | REMOTE FUEL VALVE OPTIONS | REMOTE FUEL / DEF VALVE WITH NPT PORTS | \$1,375 |
| 46605721 | RUNNING GEAR OPTIONS | RUNNING GEAR DELETE - SKIDMOUNT | (\$4,333) |

| | | | |
|-------------------------|---------------------------|--|-----------|
| 46605745 | TRAILER LIGHTING OPTIONS | TRAILER LIGHTING DELETE | (\$83) |
| 46568539 | TRAILER LIGHTING OPTIONS | TRLR LTG, FOUR LED LAMPS W/ 7-WAY SEMI (SAE J560) CONN | \$200 |
| G450WCU-2B-FX-T2 | | | |
| 46620678 | BRANDING OPTIONS | DECALS, BRANDING, NOV | \$750 |
| 44036796 | BRANDING OPTIONS | DECALS, SAFETY DECALS ONLY | (\$200) |
| 44018943 | COLD WEATHER OPTIONS | COLD START PKG 120V/60HZ -20F CPBL - DIPP WHITE | \$1,542 |
| 44034627 | COLD WEATHER OPTIONS | COLD START PACKAGE DELETE - DIPP WHITE | \$0 |
| 46599765 | COLD WEATHER OPTIONS | COLD START PACKAGE DELETE - WELCH YELLOW | \$0 |
| 46599766 | COLD WEATHER OPTIONS | COLD START PKG 120V/60HZ -20F CPBL - WELCH YELLOW | \$1,542 |
| 46662925 | CONTROL PANEL OPTIONS | CONTROL PANEL, DEIF AGC243 PARALLELING SYSTEM, 480V OR 600V / 600A | \$7,500 |
| 46592639 | CONTROL PANEL OPTIONS | CONTROL PANEL, 600V/60HZ, ANALOG, AUTOSTART (RES) | \$0 |
| 44030252 | DRAWBAR OPTIONS | DRAWBAR DELETE - SKIDMOUNT | (\$367) |
| 46585081 | ENCLOSURE OPTIONS | ENCLOSURE, WELCH YELLOW | \$0 |
| 46573483 | FUEL FILL LOCATION OPTION | EXTERNAL FUEL FILL, DOOSAN WHITE | \$333 |
| 46599759 | FUEL FILL LOCATION OPTION | INTERNAL FUEL FILL, WELCH YELLOW | \$0 |
| 46599761 | FUEL FILL LOCATION OPTION | EXTERNAL FUEL FILL, WELCH YELLOW | \$333 |
| 46561141 | FUEL TANK OPTIONS | FUEL TANK, TRANSPORT CANADA TDG ACT COMPLIANT | \$3,500 |
| 44030237 | HITCH OPTIONS | HITCH DELETE - SKIDMOUNT | \$0 |
| 44008753 | MISCELLANEOUS OPTIONS | CAMLOCK CONNECTORS, 400A, 1 SET OF 5, BOLT-ON | \$300 |
| 46573499 | MISCELLANEOUS OPTIONS | HEATED CRANKCASE BREATHER, (600V) | \$1,067 |
| 46641468 | MISCELLANEOUS OPTIONS | LOJACK ANTI-THEFT SYSTEM | \$450 |
| 36027122 | MISCELLANEOUS OPTIONS | SPECIAL PAINT, 375 - 600CFM AND >40KVA - 145KVA | \$2,592 |
| 46624360 | MISCELLANEOUS OPTIONS | CARB REGISTRATION | \$1,145 |
| 46573199 | MISCELLANEOUS OPTIONS | HEATED CRANKCASE BREATHER, (480V) | \$1,033 |
| 44037992 | MISCELLANEOUS OPTIONS | NEUTRAL BUSBAR/LUG UPGRADE | \$182 |
| 44033009 | MISCELLANEOUS OPTIONS | SPARE TIRE, W/ MOUNTING BRACKET | \$683 |
| 44032183 | MISCELLANEOUS OPTIONS | TRAILER CONNECTOR, 7-WAY BLADE (RV STYLE) | \$70 |
| 44032043 | MISCELLANEOUS OPTIONS | GAUGE PKG, OIL PRESS AND ENG TEMP(RELOCATE JDR050) | \$417 |
| 44028330 | MISCELLANEOUS OPTIONS | DECAL(S), FRENCH / CANADIAN | \$95 |
| 46629854 | MISCELLANEOUS OPTIONS | AUTOMATIC OIL LEVEL MAINTAINER | \$1,217 |
| 46604439 | NOISE OPTIONS | EPA NOISE CONTROL, WELCH YELLOW | \$0 |
| 44034601 | REMOTE FUEL VALVE OPTIONS | REMOTE FUEL VALVE DELETE | \$0 |
| 46599763 | REMOTE FUEL VALVE OPTIONS | REMOTE FUEL VALVE DELETE - WELCH YELLOW | \$0 |
| 46599764 | REMOTE FUEL VALVE OPTIONS | REMOTE FUEL VLV W/ QD FITTINGS - WELCH YELLOW | \$642 |
| 44022853 | RUNNING GEAR OPTIONS | RUNNING GEAR DELETE - SKIDMOUNT | (\$7,667) |
| G570WCU-2B-FX-T2 | | | |
| 44036804 | BRANDING OPTIONS | DECALS, SAFETY DECALS ONLY | (\$200) |
| 44018943 | COLD WEATHER OPTIONS | COLD START PKG 120V/60HZ -20F CPBL - DIPP WHITE | \$1,542 |
| 44034627 | COLD WEATHER OPTIONS | COLD START PACKAGE DELETE - DIPP WHITE | \$0 |
| 46599765 | COLD WEATHER OPTIONS | COLD START PACKAGE DELETE - WELCH YELLOW | \$0 |
| 46599766 | COLD WEATHER OPTIONS | COLD START PKG 120V/60HZ -20F CPBL - WELCH YELLOW | \$1,542 |
| 46598819 | CONTROL PANEL OPTIONS | CONTROL PANEL, DEIF AGC243 PARALLELING SYSTEM, 480V / 800A | \$8,000 |
| 46661933 | CONTROL PANEL OPTIONS | CONTROL PANEL, DEIF AGC243 PARALLELING SYSTEM, 600V / 600A | \$7,500 |
| 44030252 | DRAWBAR OPTIONS | DRAWBAR DELETE - SKIDMOUNT | (\$367) |
| 46585081 | ENCLOSURE OPTIONS | ENCLOSURE, WELCH YELLOW | \$0 |
| 46573483 | FUEL FILL LOCATION OPTION | EXTERNAL FUEL FILL, DOOSAN WHITE | \$333 |
| 46599759 | FUEL FILL LOCATION OPTION | INTERNAL FUEL FILL, WELCH YELLOW | \$0 |
| 46599761 | FUEL FILL LOCATION OPTION | EXTERNAL FUEL FILL, WELCH YELLOW | \$333 |
| 46561141 | FUEL TANK OPTIONS | FUEL TANK, TRANSPORT CANADA TDG ACT COMPLIANT | \$3,500 |
| 44030237 | HITCH OPTIONS | HITCH DELETE - SKIDMOUNT | \$0 |
| 44028330 | MISCELLANEOUS OPTIONS | DECAL(S), FRENCH / CANADIAN | \$95 |
| 46573499 | MISCELLANEOUS OPTIONS | HEATED CRANKCASE BREATHER, (600V) | \$1,067 |
| 46641468 | MISCELLANEOUS OPTIONS | LOJACK ANTI-THEFT SYSTEM | \$450 |
| 36027122 | MISCELLANEOUS OPTIONS | SPECIAL PAINT, 375 - 600CFM AND >40KVA - 145KVA | \$2,592 |
| 46624360 | MISCELLANEOUS OPTIONS | CARB REGISTRATION | \$1,145 |
| 44008753 | MISCELLANEOUS OPTIONS | CAMLOCK CONNECTORS, 400A, 1 SET OF 5, BOLT-ON | \$300 |
| 46573199 | MISCELLANEOUS OPTIONS | HEATED CRANKCASE BREATHER, (480V) | \$1,033 |
| 44037992 | MISCELLANEOUS OPTIONS | NEUTRAL BUSBAR/LUG UPGRADE | \$182 |
| 44033009 | MISCELLANEOUS OPTIONS | SPARE TIRE, W/ MOUNTING BRACKET | \$683 |
| 44032183 | MISCELLANEOUS OPTIONS | TRAILER CONNECTOR, 7-WAY BLADE (RV STYLE) | \$70 |
| 44032043 | MISCELLANEOUS OPTIONS | GAUGE PKG, OIL PRESS AND ENG TEMP(RELOCATE JDR050) | \$417 |
| 46629854 | MISCELLANEOUS OPTIONS | AUTOMATIC OIL LEVEL MAINTAINER | \$1,217 |
| 46604440 | NOISE OPTIONS | EPA NOISE CONTROL, WELCH YELLOW | \$0 |

| | | | |
|----------|---------------------------|---|-----------|
| 44034601 | REMOTE FUEL VALVE OPTIONS | REMOTE FUEL VALVE DELETE | \$0 |
| 46599763 | REMOTE FUEL VALVE OPTIONS | REMOTE FUEL VALVE DELETE - WELCH YELLOW | \$0 |
| 46599764 | REMOTE FUEL VALVE OPTIONS | REMOTE FUEL VLV W/ QD FITTINGS - WELCH YELLOW | \$642 |
| 44022853 | RUNNING GEAR OPTIONS | RUNNING GEAR DELETE - SKIDMOUNT | (\$7,667) |

| Natural Gas Generators List Price | | | |
|-----------------------------------|-----------------------|--|-----------|
| NG160WPS-3E | \$120,000 | | |
| NG225WPS-3E | \$165,000 | | |
| NG295WPS-3E | \$215,000 | | |
| NG160WPS-3E | | | |
| 46661940 | DRAWBAR OPTIONS | DRAWBAR DELETE - SKIDMOUNT | (\$1,167) |
| 46661944 | HITCH OPTIONS | HITCH DELETE - SKIDMOUNT | \$0 |
| 46674936 | MISCELLANEOUS OPTIONS | ENGINE BLOCK HEATER | \$1,267 |
| 46666941 | MISCELLANEOUS OPTIONS | KEYED LOCK DOORS | \$67 |
| 46666376 | MISCELLANEOUS OPTIONS | AUTOMATIC OIL LEVEL MAINTAINER | \$1,133 |
| 46573619 | MISCELLANEOUS OPTIONS | SPARE TIRE, W/ MOUNTING BRACKET | \$683 |
| 46661938 | RUNNING GEAR OPTIONS | RUNNING GEAR DELETE - SKIDMOUNT | (\$4,333) |
| NG225WPS-3E | | | |
| 46679922 | CONTROL PANEL OPTIONS | CONTROL PANEL, DEIF AGC243 PARALLELING SYSTEM, 480V OR 600V / 600A | \$7,500 |
| 44030252 | DRAWBAR OPTIONS | DRAWBAR DELETE - SKIDMOUNT | (\$367) |
| 44030237 | HITCH OPTIONS | HITCH DELETE - SKIDMOUNT | \$0 |
| 46674936 | MISCELLANEOUS OPTIONS | ENGINE BLOCK HEATER | \$1,267 |
| 46668137 | MISCELLANEOUS OPTIONS | AUTOMATIC OIL LEVEL MAINTAINER | \$1,133 |
| 46666941 | MISCELLANEOUS OPTIONS | KEYED LOCK DOORS | \$67 |
| 44033009 | MISCELLANEOUS OPTIONS | SPARE TIRE, W/ MOUNTING BRACKET | \$683 |
| 44022853 | RUNNING GEAR OPTIONS | RUNNING GEAR DELETE - SKIDMOUNT | (\$7,667) |
| NG295WPS-3E | | | |
| 46680188 | CONTROL PANEL OPTIONS | CONTROL PANEL, DEIF AGC243 PARALLELING SYSTEM, 480V OR 600V / 600A | \$7,500 |
| 44030252 | DRAWBAR OPTIONS | DRAWBAR DELETE - SKIDMOUNT | (\$367) |
| 44030237 | HITCH OPTIONS | HITCH DELETE - SKIDMOUNT | \$0 |
| 46674936 | MISCELLANEOUS OPTIONS | ENGINE BLOCK HEATER | \$1,267 |
| 46668383 | MISCELLANEOUS OPTIONS | AUTOMATIC OIL LEVEL MAINTAINER | \$1,217 |
| 46575720 | MISCELLANEOUS OPTIONS | KEYED LOCK DOORS | \$67 |
| 46573619 | MISCELLANEOUS OPTIONS | SPARE TIRE, W/ MOUNTING BRACKET | \$683 |
| 46660369 | RUNNING GEAR OPTIONS | RUNNING GEAR DELETE - SKIDMOUNT | (\$7,667) |