STATE OF MICHIGAN
CENTRAL PROCUREMENT SERVICES

Department of Technology, Management, and Budget
320 S. WALNUT ST., LANSING, MICHIGAN 48933
P.O. BOX 30026 LANSING, MICHIGAN 48909

CONTRACT CHANGE NOTICE

Change Notice Number **10**

to

Contract Number **071B7700089**

CONTRACTOR	
	CNH INDUSTRIAL AMERICA LLC
	700 State Road
	Racine, WI 53404
	Amy Swett
	717-355-1686
	amy.swett@newholland.com
	CV0063322

STATE			
	Program Manager	Various	SW
	Contract Administrator	Yvon Dufour	DTMB
		(517) 249-0455	
		dufoury@michigan.gov	

CONTRACT SUMMARY

AGRICULTURAL, GROUNDS & MAINTENANCE EQUIPMENT PURC

INITIAL EFFECTIVE DATE	INITIAL EXPIRATION DATE	INITIAL AVAILABLE OPTIONS	EXPIRATION DATE BEFORE
January 13, 2017	January 12, 2021	2 - 1 Year	January 12, 2024

PAYMENT TERMS	DELIVERY TIMEFRAME

ALTERNATE PAYMENT OPTIONS	EXTENDED PURCHASING
☐ P-Card ☐ PRC ☐ Other	☒ Yes ☐ No

MINIMUM DELIVERY REQUIREMENTS

DESCRIPTION OF CHANGE NOTICE

OPTION	LENGTH OF OPTION	EXTENSION	LENGTH OF EXTENSION	REVISED EXP. DATE
☐		☐		January 12, 2024

CURRENT VALUE	VALUE OF CHANGE NOTICE	ESTIMATED AGGREGATE CONTRACT VALUE
$1,900,000.00	$2,000,000.00	$3,900,000.00

DESCRIPTION

Effective 2/28/2023, this contract is hereby increased by $2,000,000.00 All other terms, conditions, specifications, and pricing remain the same. Per agency request, DTMB Procurement approval, and State Administrative Board approval on 2/28/2023.

FOR THE CONTRACTOR:

CNH INDUSTRIAL AMERICA LLC

Company Name

Authorized Agent Signature

Authorized Agent (Print or Type)

Date

FOR THE STATE:

Signature

,

Name and Title

DTMB Central Procurement Services

Agency

Date

STATE OF MICHIGAN
CENTRAL PROCUREMENT SERVICES

Department of Technology, Management, and Budget
320 S. WALNUT ST., LANSING, MICHIGAN 48933
P.O. BOX 30026 LANSING, MICHIGAN 48909

CONTRACT CHANGE NOTICE

Change Notice Number **9**

to

Contract Number **071B7700089**

CONTRACTOR	
	CNH INDUSTRIAL AMERICA LLC
	700 State Road
	Racine, WI 53404
	Amy Swett
	717-355-1686
	amy.swett@newholland.com
	CV0063322

STATE			
	Program Manager	Various	SW
	Contract Administrator	Yvon Dufour	DTMB
		(517) 249-0455	
		dufoury@michigan.gov	

CONTRACT SUMMARY

AGRICULTURAL, GROUNDS & MAINTENANCE EQUIPMENT PURC

INITIAL EFFECTIVE DATE	INITIAL EXPIRATION DATE	INITIAL AVAILABLE OPTIONS	EXPIRATION DATE BEFORE
January 13, 2017	January 12, 2021	2 - 1 Year	January 12, 2024

PAYMENT TERMS	DELIVERY TIMEFRAME

ALTERNATE PAYMENT OPTIONS	EXTENDED PURCHASING
☐ P-Card ☐ PRC ☐ Other	☒ Yes ☐ No

MINIMUM DELIVERY REQUIREMENTS

DESCRIPTION OF CHANGE NOTICE

OPTION	LENGTH OF OPTION	EXTENSION	LENGTH OF EXTENSION	REVISED EXP. DATE
☐		☐		January 12, 2024

CURRENT VALUE	VALUE OF CHANGE NOTICE	ESTIMATED AGGREGATE CONTRACT VALUE
$1,900,000.00	$0.00	$1,900,000.00

DESCRIPTION

Effective 1/10/2023 pricing on this contract is hereby updated, per attached Schedule C and G1. Schedules G2, G3, G4, & G5 (are available upon request). All other terms, conditions, specifications and pricing remain the same. Per contractor request, and DTMB Procurement approval.

FOR THE CONTRACTOR:

CNH INDUSTRIAL AMERICA LLC

Company Name

Authorized Agent Signature

Authorized Agent (Print or Type)

Date

FOR THE STATE:

Signature

,

Name and Title

DTMB Central Procurement Services

Agency

Date

CNH INDUSTRIAL AMERICA DEALER LIST

Vendor #	Dealer	Address	City	Zip Code	Phone	Equipment Sold
CV0063350	Alderman's Inc.	1380 S M-13	Lennon	48449-0129	810-621-4201	Case IH Agriculture
CV0063349	Archbold Equipment Company	4248 South Adrian Highway	Adrian	49221	517-263-1395	Case IH Agriculture
	Ausra Equipment & Supply Company	30155 Yaw Street	Dowagiac	49047	269-782-7178	Case IH Agriculture
CV0063332	Bates Tractor & Equipment	461 East Fenn Road	Coldwater	49036	517-279-9179	All bid items accept for backhoes
CV0063343	Bridgeport Equipment Co	4770 Zelle Dr.	Bridgeport	48722	989-777-1900	Case Construction
CV0063328	Burnips Equipment Co	3260 142nd Avenue	Dorr	49323	616-896-9190	All New Holland products
CV0063337	Dick Coulter Inc.	6672 Lake Pleasant	North Branch	48461	810-688-4398	All New Holland products
CV0063333	Don’s Tractor & Equipment Sales	2516 M-32 West	Alpena	49707	989-356-6317	All New Holland products
CV0063330	Ellens Equipment	5297 W. Stoney Corners Road	McBain	49657	231-825-2416	All New Holland products
CV0063326	Flint New Holland	3266 E. Bristol Road	Burton	48529	810-744-2030	All New Holland products
CV0063329	Ginop Sales Inc	11274 M-68 W	Alanson	49706	231-548-2272	All New Holland products
CV0063345	Ina Store, Inc.	10035 21 Mile Road	Tustin	49688	231-825-2575	Case IH Agriculture / CASE Construction
CV0063340	Janson Equipment Co.	7581 East Monroe Road	Breckenridge	48615	989-842-3141	Case IH Agriculture
CV0063340	Janson Equipment Co.	799 Island Highway	Charlotte	48813	517-543-0070	Case IH Agriculture
CV0063340	Janson Equipment Co.	9676 Saginaw Street	Reese	48757	989-868-4118	Case IH Agriculture
CV0063327	Louis Gelder & Sons Co.	1769 Dewey Avenue	Benton Harbor	49022	269-934-9900	All bid items accept for backhoes
	Maple Valley Implement	735 Sherman Street	Nashville	49073	517-852-1910	All bid items accept for backhoes
CV0063342	Miller-Bradford & Risberg, Inc.	165 US Highway 41 E.	Negaunee	49866	906-475-4181	Case Construction
CV0063324	Munn Tractor Sales	3700 Lapeer Road	Auburn Hills	48326	248-373-5000	All New Holland products
CV0063339	Osentoski Farm Equipment, Inc.	1145 E Huron	Bad Axe	48413	989-269-6449	Case IH Agriculture
CV0063346	Reeman Farm Equipment, Inc.	7180 West 48th Street	Fremont	49412-8513	231-924-2570	Case IH Agriculture
CV0063335	Richmond New Holland	68295 Oak Street	Richmond	48062	586-727-3515	All New Holland products
VS0084302	McCann Industries	3260 142nd Street	Dorr	49323	616-371-7250	Case Construction
CV0063325	Sell Equipment	25151 Allen Road	Woodhaven	48183	734-692-5100	All New Holland products exept for Tractor Loader Backhoes, Skid Steer loaders and Compact Track Loaders
CV0063341	Southeastern Equipment Co., Inc.	1776 Cedar St.	Holt	48842	517-694-0471	Case Construction
CV0063341	Southeastern Equipment Co., Inc.	48545 Grand River Ave.	Novi	48374	248-349-9922	Case Construction
CV0063336	Tilmann Hardware Inc.	1963 N. Winn Road	Mount Pleasant	48858	989-644-2252	All New Holland products exept for Tractor Loader Backhoes
CV0063347	TNT Equipment Inc.	800 W. Sanilac	Sandusky	48471	810-648-4050	All New Holland products
CV0063334	Wells Equipment Sales	534 Homer Road	Litchfield	49252	517-542-2376	Can Sell Skidsteers and Compact Track Loaders Only
CV0063331	Willards Equipment Co.	255 S M-33	West Branch	48661	810-688-4398	All New Holland products

EQUIPMENT MAKE & MODEL:	EQUIPMENT CATEGORY	Quoted Price	Hourly rate for training (per Schedule A, Statement of Work, section A.,3.3)	DELIVERY - Lump sum cost per region per Schedule D - Prosperity Regional Map, and/or mileage fee.													
				Per mile from Contractor's nearest dealer location	1a. Western UP	1b. Central UP	1c. Eastern UP	2. Northwest	3. Northeast	4a. West Central	4b. West Michigan	5. East Central	6. East	7. South Central	8. Southwest	9. Southeast	10. Detroit Metro
New Holland B95C		$93,048.00	$100.00	$5.00													
New Holland T6.155		$82,976.00	$100.00	$5.00													
CASE 590SN4WD		$ 190,509.00			$650.00	$500.00	$750.00	$400.00	$500.00	$200.00	$200.00	$400.00	$500.00	$400.00	$400.00	$500.00	$400.00
New Holland C238		$67,478.00	$100.00	$5.00													
CASE TV450		$ 111,365.00			$650.00	$500.00	$750.00	$400.00	$500.00	$200.00	$200.00	$400.00	$500.00	$400.00	$400.00	$500.00	$400.00
New Holland L218		$36,168.00	$100.00	$5.00													
CASE SR175		$ 61,784.00			$650.00	$500.00	$750.00	$400.00	$500.00	$200.00	$200.00	$400.00	$500.00	$400.00	$400.00	$500.00	$400.00
New Holland L234		$52,818.00	$100.00	$5.00													
New Holland T4.100		$43,393.00	$100.00	$5.00													
CASE FARMALL 100C		$47,927.00	$75.00	$5.00													
CASE IH MAXXUM 135 SPS		$83,989.00	$75.00	$5.00													
New Holland Boomer 24 4WD w/ 260 GMS mid mount mower		$14,682.00	$100.00	$5.00													
CASE/IH RC188 FLEX WING ROTARY CUTTER		$18,486.77	$75.00	$5.00													
CASE 621GXR		$ 292,090.00			$650.00	$500.00	$750.00	$400.00	$500.00	$200.00	$200.00	$400.00	$500.00	$400.00	$400.00	$500.00	$400.00
CASE 721GXR		$ 346,874.00			$650.00	$500.00	$750.00	$400.00	$500.00	$200.00	$200.00	$400.00	$500.00	$400.00	$400.00	$500.00	$400.00

								DELIVERY - Lump sum cost per region per Schedule D - Prosperity Regional Map, and/or mileage fee.													
EQUIPMENT MAKE & MODEL:	EQUIPMENT CATEGORY	MSRP	% Discount Off MSRP	Discount Off MSRP	Sale Price	Set-Up Fees (2% of customer price after discount)	Total (No delivery)	Per mile from Contractor's nearest dealer location	1a. Western UP	1b. Central UP	1c. Eastern UP	2. Northwest	3. Northeast	4a. West Central	4b. West Michigan	5. East Central	6. East	7. South Central	8. Southwest	9. Southeast	10. Detroit Metro
CASE 575N EP 4WD MECH (base unit only)	C05-1601-16 Backhoe	$ 114,767.00	37%	$ 42,463.79	$ 72,303.21	$ 1,446.06	$ 73,749.27	NA	650	500	750	400	500	200	200	400	500	400	400	500	400
CASE 575N CP 4WD PILOT (base unit only)	C05-1601-16 Backhoe	$ 133,949.00	37%	$ 49,561.13	$ 84,387.87	$ 1,687.76	$ 86,075.63	NA	650	500	750	400	500	200	200	400	500	400	400	500	400
CASE 580SV TC CP 4WD (base unit only)	C05-1601-16 Backhoe	$ 138,227.00	37%	$ 51,143.99	$ 87,083.01	$ 1,741.66	$ 88,824.67	NA	650	500	750	400	500	200	200	400	500	400	400	500	400
CASE 580N 2WD TIER IV F (base unit only)	C05-1601-16 Backhoe	$ 135,025.00	37%	$ 49,959.25	$ 85,065.75	$ 1,701.32	$ 86,767.07	NA	650	500	750	400	500	200	200	400	500	400	400	500	400
CASE 580N 4WD TIER IV F (base unit only)	C05-1601-16 Backhoe	$ 144,543.00	37%	$ 53,480.91	$ 91,062.09	$ 1,821.24	$ 92,883.33	NA	650	500	750	400	500	200	200	400	500	400	400	500	400
CASE 580N EP 2 WD IV F (base unit only)	C05-1601-16 Backhoe	$ 121,411.00	37%	$ 44,922.07	$ 76,488.93	$ 1,529.78	$ 78,018.71	NA	650	500	750	400	500	200	200	400	500	400	400	500	400
CASE 580N EP 4 WD IV F (base unit only)	C05-1601-16 Backhoe	$ 132,414.00	37%	$ 48,993.18	$ 83,420.82	$ 1,668.42	$ 85,089.24	NA	650	500	750	400	500	200	200	400	500	400	400	500	400
CASE 580SN 2WD TIER IV F (base unit only)	C05-1601-16 Backhoe	$ 143,863.00	37%	$ 53,229.31	$ 90,633.69	$ 1,812.67	$ 92,446.36	NA	650	500	750	400	500	200	200	400	500	400	400	500	400
CASE 580SN 4WD TIER IV F (base unit only)	C05-1601-16 Backhoe	$ 158,117.00	37%	$ 58,503.29	$ 99,613.71	$ 1,992.27	$ 101,605.98	NA	650	500	750	400	500	200	200	400	500	400	400	500	400
CASE 580SN WT TIER IV F (base unit only)	C05-1601-16 Backhoe	$ 170,985.00	37%	$ 63,264.45	$ 107,720.55	$ 2,154.41	$ 109,874.96	NA	650	500	750	400	500	200	200	400	500	400	400	500	400
CASE 590SN 2WD TIER IV F (base unit only)	C05-1601-16 Backhoe		37%	$ -	$ -	$ -	$ -	NA	650	500	750	400	500	200	200	400	500	400	400	500	400
CASE 590SN 4WD TIER IV F (base unit only)	C05-1601-16 Backhoe	$ 190,509.00	37%	$ 70,488.33	$ 120,020.67	$ 2,400.41	$ 122,421.08	NA	650	500	750	400	500	200	200	400	500	400	400	500	400
CASE 586H 2WD TIER IV F (base unit only)	C38-0501LP-16 Fork Lift	$ 102,163.00	30%	$ 30,648.90	$ 71,514.10	$ 1,430.28	$ 72,944.38	NA	650	500	750	400	500	200	200	400	500	400	400	500	400
CASE 586H 4WD TIER IV F (base unit only)	C38-0501LP-16 Fork Lift	$ 111,232.00	30%	$ 33,369.60	$ 77,862.40	$ 1,557.25	$ 79,419.65	NA	650	500	750	400	500	200	200	400	500	400	400	500	400
CASE 588H 2WD TIER IV F (base unit only)	C38-0501LP-16 Fork Lift	$ 106,012.00	30%	$ 31,803.60	$ 74,208.40	$ 1,484.17	$ 75,692.57	NA	650	500	750	400	500	200	200	400	500	400	400	500	400
CASE 588H 4WD TIER IV F (base unit only)	C38-0501LP-16 Fork Lift	$ 113,761.00	30%	$ 34,128.30	$ 79,632.70	$ 1,592.65	$ 81,225.35	NA	650	500	750	400	500	200	200	400	500	400	400	500	400
CASE 21F TIER IV F (base unit only)	C-62-0101RB-16 Loader	$ 105,819.00	26%	$ 27,512.94	$ 78,306.06	$ 1,566.12	$ 79,872.18	NA	650	500	750	400	500	200	200	400	500	400	400	500	400
CASE 21F XT TIER IV F (base unit only)	C-62-0101RB-16 Loader	$ 106,898.00	26%	$ 27,793.48	$ 79,104.52	$ 1,582.09	$ 80,686.61	NA	650	500	750	400	500	200	200	400	500	400	400	500	400
CASE 121F TIER IV F (base unit only)	C-62-0101RB-16 Loader	$ 112,904.00	31%	$ 35,000.24	$ 77,903.76	$ 1,558.08	$ 79,461.84	NA	650	500	750	400	500	200	200	400	500	400	400	500	400
CASE 121F XT TIER IV F (base unit only)	C-62-0101RB-16 Loader	$ 113,427.00	31%	$ 35,162.37	$ 78,264.63	$ 1,565.29	$ 79,829.92	NA	650	500	750	400	500	200	200	400	500	400	400	500	400
CASE 221F HS TIER IV F (base unit only)	C-62-0101RB-16 Loader	$ 114,521.00	31%	$ 35,501.51	$ 79,019.49	$ 1,580.39	$ 80,599.88	NA	650	500	750	400	500	200	200	400	500	400	400	500	400
CASE 321 HS TIER IV F (base unit only)	C-62-0101RB-16 Loader	$ 126,837.00	31%	$ 39,319.47	$ 87,517.53	$ 1,750.35	$ 89,267.88	NA	650	500	750	400	500	200	200	400	500	400	400	500	400
CASE 521G TIER IV A (base unit only)	C-62-0101RB-16 Loader	$ 245,754.00	37%	$ 90,928.98	$ 154,825.02	$ 3,096.50	$ 157,921.52	NA	650	500	750	800	1000	400	400	400	500	400	400	500	400
CASE 521G XR TIER IV A (base unit only)	C-62-0101RB-16 Loader	$ 247,756.00	37%	$ 91,669.72	$ 156,086.28	$ 3,121.73	$ 159,208.01	NA	650	500	750	800	1000	400	400	400	500	400	400	500	400
CASE 521G XT TIER IV A (base unit only)	C-62-0101RB-16 Loader	$ 262,817.00	37%	$ 97,242.29	$ 165,574.71	$ 3,311.49	$ 168,886.20	NA	650	500	750	800	1000	400	400	400	500	400	400	500	400
CASE 621G TIER IV F (base unit only)	C-62-0101RB-16 Loader	$ 283,832.00	37%	$ 105,017.84	$ 178,814.16	$ 3,576.28	$ 182,390.44	NA	650	500	750	800	1000	400	400	400	500	400	400	500	400
CASE 621G XR TIER IV F (base unit only)	C-62-0101RB-16 Loader	$ 292,090.00	37%	$ 108,073.30	$ 184,016.70	$ 3,680.33	$ 187,697.03	NA	650	500	750	800	1000	400	400	400	500	400	400	500	400
CASE 621G XT TIER IV F (base unit only)	C-62-0101RB-16 Loader	$ 306,735.00	37%	$ 113,491.95	$ 193,243.05	$ 3,864.86	$ 197,107.91	NA	650	500	750	800	1000	400	400	400	500	400	400	500	400
CASE 721G TIER IV F (base unit only)	C-62-0101RB-16 Loader	$ 343,854.00	37%	$ 127,225.98	$ 216,628.02	$ 4,332.56	$ 220,960.58	NA	650	500	750	800	1000	400	400	600	700	600	600	700	600
CASE 721G XR TIER IV F (base unit only)	C-62-0101RB-16 Loader	$ 346,874.00	37%	$ 128,343.38	$ 218,530.62	$ 4,370.61	$ 222,901.23	NA	650	500	750	800	1000	400	400	600	700	600	600	700	600
CASE 721G XT TIER IV F (base unit only)	C-62-0101RB-16 Loader	$ 369,436.00	37%	$ 136,691.32	$ 232,744.68	$ 4,654.89	$ 237,399.57	NA	650	500	750	800	1000	400	400	600	700	600	600	700	600
CASE 821G TIER IV F (base unit only)	C-62-0101RB-16 Loader	$ 419,501.00	38%	$ 159,410.38	$ 260,090.62	$ 5,201.81	$ 265,292.43	NA	650	500	750	800	1000	400	400	600	700	600	600	700	600
CASE 821G XR TIER IV F (base unit only)	C-62-0101RB-16 Loader	$ 425,927.00	38%	$ 161,852.26	$ 264,074.74	$ 5,281.49	$ 269,356.23	NA	650	500	750	800	1000	400	400	600	700	600	600	700	600
CASE 921G ZBAR TIER IV F (base unit only)	C-62-0101RB-16 Loader	$ 452,839.00	38%	$ 172,078.82	$ 280,760.18	$ 5,615.20	$ 286,375.38	NA	650	500	750	800	1000	400	400	600	700	600	600	700	600
CASE 921G XR TIER IV F (base unit only)	C-62-0101RB-16 Loader	$ 459,745.00	38%	$ 174,703.10	$ 285,041.90	$ 5,700.84	$ 290,742.74	NA	650	500	750	800	1000	400	400	600	700	600	600	700	600
CASE 1021G TIER IV A (base unit only)	C-62-0101RB-16 Loader	$ 588,073.00	30%	$ 176,421.90	$ 411,651.10	$ 8,233.02	$ 419,884.12	NA	650	500	750	800	1000	400	400	600	700	600	600	700	600
CASE 1021G XR TIER IV A (base unit only)	C-62-0101RB-16 Loader	$ 596,293.00	30%	$ 178,887.90	$ 417,405.10	$ 8,348.10	$ 425,753.20	NA	650	500	750	800	1000	400	400	600	700	600	600	700	600
CASE 1121G TIER IV A (base unit only)	C-62-0101RB-16 Loader	$ 610,026.00	30%	$ 183,007.80	$ 427,018.20	$ 8,540.36	$ 435,558.56	NA	650	500	750	800	1000	400	400	600	700	600	600	700	600
CASE 1121G XR TIER IV A (base unit only)	C-62-0101RB-16 Loader	$ 618,620.00	30%	$ 185,586.00	$ 433,034.00	$ 8,660.68	$ 441,694.68	NA	650	500	750	800	1000	400	400	600	700	600	600	700	600
CASE SR160 TIER IV F (base unit only)	C38-0101-16 Skid Steer Loader	$ 58,143.00	24%	$ 13,954.32	$ 44,188.68	$ 883.77	$ 45,072.45	NA	650	500	750	400	500	200	200	400	500	400	400	500	400
CASE SR175 TIER IV F (base unit only)	C38-0101-16 Skid Steer Loader	$ 61,784.00	26%	$ 16,063.84	$ 45,720.16	$ 914.40	$ 46,634.56	NA	650	500	750	400	500	200	200	400	500	400	400	500	400
CASE SV185 TIER IV F (base unit only)	C38-0101-16 Skid Steer Loader	$ 65,930.00	26%	$ 17,141.80	$ 48,788.20	$ 975.76	$ 49,763.96	NA	650	500	750	400	500	200	200	400	500	400	400	500	400
CASE SR210 TIER IV F (base unit only)	C38-0101-16 Skid Steer Loader	$ 65,551.00	26%	$ 17,043.26	$ 48,507.74	$ 970.15	$ 49,477.89	NA	650	500	750	400	500	200	200	400	500	400	400	500	400
CASE SR240 TIER IV F (base unit only)	C38-0101-16 Skid Steer Loader	$ 68,196.00	26%	$ 17,730.96	$ 50,465.04	$ 1,009.30	$ 51,474.34	NA	650	500	750	400	500	200	200	400	500	400	400	500	400

CASE SR270 TIER IV F (base unit only)	C38-0101-16 Skid Steer Loader	$ 79,906.00	26%	$ 20,775.56	$ 59,130.44	$ 1,182.61	$ 60,313.05	NA	650	500	750	400	500	200	200	400	500	400	400	500	400
CASE SV 280 TIER IV F (base unit only)	C38-0101-16 Skid Steer Loader	$ 69,767.00	27%	$ 18,837.09	$ 50,929.91	$ 1,018.60	$ 51,948.51	NA	650	500	750	400	500	200	200	400	500	400	400	500	400
CASE SV340 TIER IV F (base unit only)	C38-0101-16 Skid Steer Loader	$ 87,472.00	33%	$ 28,865.76	$ 58,606.24	$ 1,172.12	$ 59,778.36	NA	650	500	750	400	500	200	200	400	500	400	400	500	400
CASE TR270 TIER IV F (base unit only)	12. C38-0101 CTL-16 Skid Steer Track Loader	$ 82,860.00	33%	$ 27,343.80	$ 55,516.20	$ 1,110.32	$ 56,626.52	NA	650	500	750	400	500	200	200	400	500	400	400	500	400
CASE TR310 TIER IV F (base unit only)	12. C38-0101 CTL-16 Skid Steer Track Loader	$ 86,113.00	26%	$ 22,389.38	$ 63,723.62	$ 1,274.47	$ 64,998.09	NA	650	500	750	400	500	200	200	400	500	400	400	500	400
CASE TR340 TIER IV F (base unit only)	12. C38-0101 CTL-16 Skid Steer Track Loader	$ 104,218.00	26%	$ 27,096.68	$ 77,121.32	$ 1,542.43	$ 78,663.75	NA	650	500	750	400	500	200	200	400	500	400	400	500	400
CASE TV370 TIER IV F (base unit only)	12. C38-0101 CTL-16 Skid Steer Track Loader	$ 95,621.00	26%	$ 24,861.46	$ 70,759.54	$ 1,415.19	$ 72,174.73	NA	650	500	750	400	500	200	200	400	500	400	400	500	400
CASE TV450 TIER IV F (base unit only)	12. C38-0101 CTL-16 Skid Steer Track Loader	$ 111,365.00	26%	$ 28,954.90	$ 82,410.10	$ 1,648.20	$ 84,058.30	NA	650	500	750	400	500	200	200	400	500	400	400	500	400
CASE TV620B IV F (base unit only)	12. C38-0101 CTL-16 Skid Steer Track Loader	$ 155,777.00	26%	$ 40,502.02	$ 115,274.98	$ 2,305.50	$ 117,580.48	NA	650	500	750	400	500	200	200	400	500	400	400	500	400
CASE 570N2WD EP IV F (base unit only)	Tractor Loader	$ 105,694.00	28%	$ 29,594.32	$ 76,099.68	$ 1,521.99	$ 77,621.67	NA	650	500	750	400	500	200	200	400	500	400	400	500	400
CASE 570N 4WD EP IV F (base unit only)	Tractor Loader	$ 115,541.00	28%	$ 32,351.48	$ 83,189.52	$ 1,663.79	$ 84,853.31	NA	650	500	750	400	500	200	200	400	500	400	400	500	400
CASE DV23 TIER IV A (base unit only)	Compaction	$ 62,129.00	25%	$ 15,532.25	$ 46,596.75	$ 931.94	$ 47,528.69	NA	650	500	750	800	1000	400	400	400	500	400	400	500	400
CASE DV23CE TIER IV A (base unit only)	Compaction	$ 64,250.00	25%	$ 16,062.50	$ 48,187.50	$ 963.75	$ 49,151.25	NA	650	500	750	800	1000	400	400	400	500	400	400	500	400
CASE DV26 TIER IV A (base unit only)	Compaction	$ 65,488.00	25%	$ 16,372.00	$ 49,116.00	$ 982.32	$ 50,098.32	NA	650	500	750	800	1000	400	400	400	500	400	400	500	400
CASE DV26CE TIER IV A (base unit only)	Compaction	$ 68,532.00	25%	$ 17,133.00	$ 51,399.00	$ 1,027.98	$ 52,426.98	NA	650	500	750	800	1000	400	400	400	500	400	400	500	400
CASE DV36 TIER IV A (base unit only)	Compaction	$ 87,551.00	25%	$ 21,887.75	$ 65,663.25	$ 1,313.27	$ 66,976.52	NA	650	500	750	800	1000	400	400	400	500	400	400	500	400
CASE DV45 TIER IV A (base unit only)	Compaction	$ 96,303.00	25%	$ 24,075.75	$ 72,227.25	$ 1,444.55	$ 73,671.80	NA	650	500	750	800	1000	400	400	400	500	400	400	500	400
CASE DV45CE TIER IV A (base unit only)	Compaction	$ 99,550.00	25%	$ 24,887.50	$ 74,662.50	$ 1,493.25	$ 76,155.75	NA	650	500	750	800	1000	400	400	400	500	400	400	500	400
CASE DV209D TIER IV F (base unit only)	Compaction	$ 206,554.00	25%	$ 51,638.50	$ 154,915.50	$ 3,098.31	$ 158,013.81	NA	650	500	750	800	1000	400	400	400	500	400	400	500	400
CASE DV209D HF TIER IV F (base unit only)	Compaction	$ 212,369.00	25%	$ 53,092.25	$ 159,276.75	$ 3,185.54	$ 162,462.29	NA	650	500	750	800	1000	400	400	400	500	400	400	500	400
CASE DV209CD HF TIER IV F (base unit only)	Compaction	$ 214,107.00	25%	$ 53,526.75	$ 160,580.25	$ 3,211.61	$ 163,791.86	NA	650	500	750	800	1000	400	400	400	500	400	400	500	400
CASE DV209D TIER IV F OS (base unit only)	Compaction	$ 226,004.00	25%	$ 56,501.00	$ 169,503.00	$ 3,390.06	$ 172,893.06	NA	650	500	750	800	1000	400	400	400	500	400	400	500	400
CASE DV210D TIER IV F (base unit only)	Compaction	$ 216,135.00	25%	$ 54,033.75	$ 162,101.25	$ 3,242.03	$ 165,343.28	NA	650	500	750	800	1000	400	400	400	500	400	400	500	400
CASE DV210D HF TIER IV F (base unit only)	Compaction	$ 222,123.00	25%	$ 55,530.75	$ 166,592.25	$ 3,331.85	$ 169,924.10	NA	650	500	750	800	1000	400	400	400	500	400	400	500	400
CASE DV210CD HF TIER IV F (base unit only)	Compaction	$ 223,688.00	25%	$ 55,922.00	$ 167,766.00	$ 3,355.32	$ 171,121.32	NA	650	500	750	800	1000	400	400	400	500	400	400	500	400
DV210D T4 FINAL OS	Compaction	$ 235,585.00	25%	$ 58,896.25	$ 176,688.75	$ 3,533.78	$ 180,222.53	NA	650	500	750	800	1000	400	400	400	500	400	400	500	400
CASE SV207 ESM TIER IV F (base unit only)	Compaction	$ 150,172.00	25%	$ 37,543.00	$ 112,629.00	$ 2,252.58	$ 114,881.58	NA	650	500	750	800	1000	400	400	400	500	400	400	500	400
CASE SV207E PD TIER IV F (base unit only)	Compaction	$ 163,662.00	25%	$ 40,915.50	$ 122,746.50	$ 2,454.93	$ 125,201.43	NA	650	500	750	800	1000	400	400	400	500	400	400	500	400
CASE SV211 ESM IV F (base unit only)	Compaction	$ 195,384.00	25%	$ 48,846.00	$ 146,538.00	$ 2,930.76	$ 149,468.76	NA	650	500	750	800	1000	400	400	400	500	400	400	500	400
CASE SV211 EPF IV F (base unit only)	Compaction	$ 216,026.00	25%	$ 54,006.50	$ 162,019.50	$ 3,240.39	$ 165,259.89	NA	650	500	750	800	1000	400	400	400	500	400	400	500	400
CASE SV213 ESM IV F(base unit only)	Compaction	$ 199,322.00	25%	$ 49,830.50	$ 149,491.50	$ 2,989.83	$ 152,481.33	NA	650	500	750	800	1000	400	400	400	500	400	400	500	400
CASE SV213 EPF IV F(base unit only)	Compaction	$ 220,575.00	25%	$ 55,143.75	$ 165,431.25	$ 3,308.63	$ 168,739.88	NA	650	500	750	800	1000	400	400	400	500	400	400	500	400
CASE SV215 ESM IV F(base unit only)	Compaction	$ 213,993.00	25%	$ 53,498.25	$ 160,494.75	$ 3,209.90	$ 163,704.65	NA	650	500	750	800	1000	400	400	400	500	400	400	500	400
CASE SV215 EPF IV F(base unit only)	Compaction	$ 232,554.00	25%	$ 58,138.50	$ 174,415.50	$ 3,488.31	$ 177,903.81	NA	650	500	750	800	1000	400	400	400	500	400	400	500	400
CASE SV217 ESM IV F(base unit only)	Compaction	$ 235,829.00	25%	$ 58,957.25	$ 176,871.75	$ 3,537.44	$ 180,409.19	NA	650	500	750	800	1000	400	400	400	500	400	400	500	400
CASE SV217 EPF IV F(base unit only)	Compaction	$ 260,940.00	25%	$ 65,235.00	$ 195,705.00	$ 3,914.10	$ 199,619.10	NA	650	500	750	800	1000	400	400	400	500	400	400	500	400
CASE PT240 IV F (base unit only)	Compaction	$ 209,900.00	25%	$ 52,475.00	$ 157,425.00	$ 3,148.50	$ 160,573.50	NA	650	500	750	800	1000	400	400	400	500	400	400	500	400
CASE 650M TIER IV LT (base unit only)	Crawler Dozer	$ 171,451.00	26%	$ 44,577.26	$ 126,873.74	$ 2,537.47	$ 129,411.21	NA	650	500	750	800	1000	400	400	400	500	400	400	500	400
CASE 650M WT OR LGP TIER IV LGP (base unit only)	Crawler Dozer	$ 172,784.00	26%	$ 44,923.84	$ 127,860.16	$ 2,557.20	$ 130,417.36	NA	650	500	750	800	1000	400	400	600	700	600	600	700	600
CASE 750M TIER IV (base unit only)	Crawler Dozer	$ 217,028.00	37%	$ 80,300.36	$ 136,727.64	$ 2,734.55	$ 139,462.19	NA	650	500	750	800	1000	400	400	400	500	400	400	500	400
CASE 750M WT/L GP TIER IV (base unit only)	Crawler Dozer	$ 232,708.00	37%	$ 86,101.96	$ 146,606.04	$ 2,932.12	$ 149,538.16	NA	650	500	750	800	1000	400	400	600	700	600	600	700	600
CASE 850M TIER IV A (base unit only)	Crawler Dozer	$ 246,449.00	37%	$ 91,186.13	$ 155,262.87	$ 3,105.26	$ 158,368.13	NA	650	500	750	800	1000	400	400	400	500	400	400	500	400
CASE 850M WT/LGP (base unit only)	Crawler Dozer	$ 263,420.00	37%	$ 97,465.40	$ 165,954.60	$ 3,319.09	$ 169,273.69	NA	650	500	750	800	1000	400	400	600	700	600	600	700	600
CASE 1150M TIER IV A (base unit only)	Crawler Dozer	$ 330,736.00	31%	$ 102,528.16	$ 228,207.84	$ 4,564.16	$ 232,772.00	NA	650	500	750	800	1000	400	400	600	700	600	600	700	600
CASE 1150M WT/LGP TIER IV A (base unit only)	Crawler Dozer	$ 335,119.00	31%	$ 103,886.89	$ 231,232.11	$ 4,624.64	$ 235,856.75	NA	650	500	750	800	1000	400	400	600	700	600	600	700	600
CASE 1650M WT / LGP (base unit only)	Crawler Dozer	$ 480,657.00	37%	$ 177,843.09	$ 302,813.91	$ 6,056.28	$ 308,870.19	NA	650	500	750	800	1000	400	400	600	700	600	600	700	600
CASE 1650M PAT/XLT TIER IV (base unit only)	Crawler Dozer	$ 456,252.00	37%	$ 168,813.24	$ 287,438.76	$ 5,748.78	$ 293,187.54	NA	650	500	750	800	1000	400	400	600	700	600	600	700	600
CASE 1650M SEMI-U TIER IV (base unit only)	Crawler Dozer	$ 438,253.00	37%	$ 162,153.61	$ 276,099.39	$ 5,521.99	$ 281,621.38	NA	650	500	750	800	1000	400	400	600	700	600	600	700	600
CASE 2050M TIER WT/LGP (base unit only)	Crawler Dozer	$ 628,119.00	31%	$ 194,716.89	$ 433,402.11	$ 8,668.04	$ 442,070.15	NA	650	500	750	800	1000	400	400	600	700	600	600	700	600
CASE 2050M PAT XLT TIER IV A (base unit only)	Crawler Dozer	$ 595,525.00	31%	$ 184,612.75	$ 410,912.25	$ 8,218.25	$ 419,130.50	NA	650	500	750	800	1000	400	400	600	700	600	600	700	600
CASE 2050M SEMI-U TIER IV A (base unit only)	Crawler Dozer	$ 582,637.00	31%	$ 180,617.47	$ 402,019.53	$ 8,040.39	$ 410,059.92	NA	650	500	750	800	1000	400	400	600	700	600	600	700	600
CASE 2050M STR PT TIER IV A (base unit only)	Crawler Dozer	$ 596,585.00	31%	$ 184,941.35	$ 411,643.65	$ 8,232.87	$ 419,876.52	NA	650	500	750	800	1000	400	400	600	700	600	600	700	600
CASE CX17C TIER IV F (base unit only)	Mini Excavator	$ 45,876.00	25%	$ 11,469.00	$ 34,407.00	$ 688.14	$ 35,095.14	NA	650	500	750	400	500	200	200	400	500	400	400	500	400
CASE CX26C TIER IV F (base unit only)	Mini Excavator	$ 53,112.00	25%	$ 13,278.00	$ 39,834.00	$ 796.68	$ 40,630.68	NA	650	500	750	400	500	200	200	400	500	400	400	500	400
CASE CX30C TIER IV F (base unit only)	Mini Excavator	$ 57,793.00	25%	$ 14,448.25	$ 43,344.75	$ 866.90	$ 44,211.65	NA	650	500	750	400	500	200	200	400	500	400	400	500	400
CASE CX37C TIER IV F (base unit only)	Mini Excavator	$ 61,947.00	25%	$ 15,486.75	$ 46,460.25	$ 929.21	$ 47,389.46	NA	650	500	750	400	500	200	200	400	500	400	400	500	400
CASE CX42D Canopy (base unit only)	Mini Excavator	$ 90,154.00	25%	$ 22,538.50	$ 67,615.50	$ 1,352.31	$ 68,967.81	NA	650	500	750	400	500	200	200	400	500	400	400	500	400
CASE CX42D CAB (base unit only)	Mini Excavator	$ 97,335.00	25%	$ 24,333.75	$ 73,001.25	$ 1,460.03	$ 74,461.28	NA	650	500	750	400	500	200	200	400	500	400	400	500	400
CASE CX57C TIER IV F (base unit only)	Mini Excavator	$ 100,029.00	25%	$ 25,007.25	$ 75,021.75	$ 1,500.44	$ 76,522.19	NA	650	500	750	400	500	200	200	400	500	400	400	500	400
CASE CX60C TIER IV F (base unit only)	Mini Excavator	$ 104,968.00	25%	$ 26,242.00	$ 78,726.00	$ 1,574.52	$ 80,300.52	NA	650	500	750	400	500	200	200	400	500	400	400	500	400
CASE CX75C TIER IV F (base unit only)	Midi Excavator	$ 129,961.00	26%	$ 33,789.86	$ 96,171.14	$ 1,923.42	$ 98,094.56	NA	650	500	750	800	1000	400	400	400	500	400	400	500	400
CASE CX80C TIER IV F (base unit only)	Midi Excavator	$ 143,059.00	26%	$ 37,195.34	$ 105,863.66	$ 2,117.27	$ 107,980.93	NA	650	500	750	800	1000	400	400	400	500	400	400	500	400
CASE CX130D LC (base unit only)	Large Excavator	$ 233,379.00	26%	$ 60,678.54	$ 172,700.46	$ 3,454.01	$ 176,154.47	NA	650	500	750	800	1000	400	400	400	500	400	400	500	400
CASE CX130D DZB (base unit only)	Large Excavator	$ 261,007.00	26%	$ 67,861.82	$ 193,145.18	$ 3,862.90	$ 197,008.08	NA	650	500	750	800	1000	400	400	400	500	400	400	500	400
CASE CX140E STD LC (base units only)	Large Excavator	$ 240,380.00	26%	$ 62,498.80	$ 177,881.20	$ 3,557.62	$ 181,438.82	NA	650	500	750	800	1000	400	400	400	500	400	400	500	400
CASE CX140E STD DZB (base units only)	Large Excavator	$ 268,837.00	26%	$ 69,897.62	$ 198,939.38	$ 3,978.79	$ 202,918.17	NA	650	500	750	800	1000	400	400	400	500	400	400	500	400
CASE CX145D MSR LC (base unit only)	Large Excavator	$ 234,031.00	26%	$ 60,848.06	$ 173,182.94	$ 3,463.66	$ 176,646.60	NA	650	500	750	800	1000	400	400	400	500	400	400	500	400
CASE CX145D MSR W/DZR (base unit only)	Large Excavator	$ 246,477.00	26%	$ 64,084.02	$ 182,392.98	$ 3,647.86	$ 186,040.84	NA	650	500	750	800	1000	400	400	400	500	400	400	500	400
CASE CX160D (base unit only)	Large Excavator	$ 278,143.00	26%	$ 72,317.18	$ 205,825.82	$ 4,116.52	$ 209,942.34	NA	650	500	750	800	1000	400	400	400	500	400	400	500	400
CASE CX170E STD LC (base units only)	Large Excavator	$ 286,487.00	26%	$ 74,486.62	$ 212,000.38	$ 4,240.01	$ 216,240.39	NA	650	500	750	800	1000	400	400	400	500	400	400	500	400
CASE CX210D LC (base unit only)	Large Excavator	$ 309,237.00	26%	$ 80,401.62	$ 228,835.38	$ 4,576.71	$ 233,412.09	NA	650	500	750	800	1000	400	400	600	700	600	600	700	600

CASE CX190E STD LC (base unit only)	**Large Excavator**	$ 303,000.00	26%	**$ 78,780.00**	**$ 224,220.00**	**$ 4,484.40**	**$ 228,704.40**	NA	650	500	750	800	1000	400	400	600	700	600	600	700	600
CASE CX220E STD LC (base unit only)	**Large Excavator**	$ 331,255.00	26%	**$ 86,126.30**	**$ 245,128.70**	**$ 4,902.57**	**$ 250,031.27**	NA	650	500	750	800	1000	400	400	600	700	600	600	700	600
CASE CX220E NRRW (base unit only)	**Large Excavator**	$ 336,308.00	26%	**$ 87,440.08**	**$ 248,867.92**	**$ 4,977.36**	**$ 253,845.28**	NA	650	500	750	800	1000	400	400	600	700	600	600	700	600
CASE CX220E LR (base unit only)	**Large Excavator**	$ 372,108.00	26%	**$ 96,748.08**	**$ 275,359.92**	**$ 5,507.20**	**$ 280,867.12**	NA	650	500	750	800	1000	400	400	600	700	600	600	700	600
CASE CX245D MSR LC (base unit only)	**Large Excavator**	$ 343,742.00	26%	**$ 89,372.92**	**$ 254,369.08**	**$ 5,087.38**	**$ 259,456.46**	NA	650	500	750	800	1000	400	400	600	700	600	600	700	600
CASE CX245D MSR LC W/DZR (base unit only)	**Large Excavator**	$ 393,534.00	26%	**$ 102,318.84**	**$ 291,215.16**	**$ 5,824.30**	**$ 297,039.46**	NA	650	500	750	800	1000	400	400	600	700	600	600	700	600
CASE 260E STD (base unit only)	**Large Excavator**	$ 426,299.00	26%	**$ 110,837.74**	**$ 315,461.26**	**$ 6,309.23**	**$ 321,770.49**	NA	650	500	750	800	1000	400	400	600	700	600	600	700	600
CASE 260E LR (base unit only)	**Large Excavator**	$ 492,719.00	26%	**$ 128,106.94**	**$ 364,612.06**	**$ 7,292.24**	**$ 371,904.30**	NA	650	500	750	800	1000	400	400	600	700	600	600	700	600
CASE CX290D LC MH (base unit only)	**Large Excavator**	$ 603,571.00	26%	**$ 156,928.46**	**$ 446,642.54**	**$ 8,932.85**	**$ 455,575.39**	NA	650	500	750	800	1000	400	400	600	700	600	600	700	600
CASE CX290D LC SC (base unit only)	**Large Excavator**	$ 600,699.00	26%	**$ 156,181.74**	**$ 444,517.26**	**$ 8,890.35**	**$ 453,407.61**	NA	650	500	750	800	1000	400	400	600	700	600	600	700	600
CASE CX350D LR (base unit only)	**Large Excavator**	$ 588,812.00	26%	**$ 153,091.12**	**$ 435,720.88**	**$ 8,714.42**	**$ 444,435.30**	NA	650	500	750	800	1000	400	400	600	700	600	600	700	600
CASE CX365E SR (base unit only)	**Large Excavator**	$ 507,000.00	26%	**$ 131,820.00**	**$ 375,180.00**	**$ 7,503.60**	**$ 382,683.60**	NA	650	500	750	800	1000	400	400	600	700	600	600	700	600
CASE CX490D STD (base unit only)	**Large Excavator**	$ 762,246.00	26%	**$ 198,183.96**	**$ 564,062.04**	**$ 11,281.24**	**$ 575,343.28**	NA	650	500	750	800	1000	400	400	600	700	600	600	700	600
CASE CX490D RTC (base unit only)	**Large Excavator**	$ 795,523.00	26%	**$ 206,835.98**	**$ 588,687.02**	**$ 11,773.74**	**$ 600,460.76**	NA	650	500	750	800	1000	400	400	600	700	600	600	700	600
CASE CX500D ME (base unit only)	**Large Excavator**	$ 764,768.00	26%	**$ 198,839.68**	**$ 565,928.32**	**$ 11,318.57**	**$ 577,246.89**	NA	650	500	750	800	1000	400	400	600	700	600	600	700	600
CASE CX500D RTC ME (base unit only)	**Large Excavator**	$ 798,030.00	26%	**$ 207,487.80**	**$ 590,542.20**	**$ 11,810.84**	**$ 602,353.04**	NA	650	500	750	800	1000	400	400	600	700	600	600	700	600
CASE CX750D RTC(base unit only)	**Large Excavator**	$ 1,029,896.00	26%	**$ 267,772.96**	**$ 762,123.04**	**$ 15,242.46**	**$ 777,365.50**	NA	650	500	750	800	1000	400	400	600	700	600	600	700	600
CASE CX750D RTC ME (base unit only)	**Large Excavator**	$ 1,044,356.00	26%	**$ 271,532.56**	**$ 772,823.44**	**$ 15,456.47**	**$ 788,279.91**	NA	650	500	750	800	1000	400	400	600	700	600	600	700	600
836c 4WD (base unit only)	**Motor Grader**	$ 322,966.00	31%	**$ 100,119.46**	**$ 222,846.54**	**$ 4,456.93**	**$ 227,303.47**	NA	650	500	750	800	1000	400	400	400	500	400	400	500	400
836c AWD (base unit only)	**Motor Grader**	$ 340,378.00	31%	**$ 105,517.18**	**$ 234,860.82**	**$ 4,697.22**	**$ 239,558.04**	NA	650	500	750	800	1000	400	400	400	500	400	400	500	400
856c 4WD (base unit only)	**Motor Grader**	$ 372,171.00	31%	**$ 115,373.01**	**$ 256,797.99**	**$ 5,135.96**	**$ 261,933.95**	NA	650	500	750	800	1000	400	400	600	700	600	600	700	600
856c AWD (base unit only)	**Motor Grader**	$ 395,613.00	31%	**$ 122,640.03**	**$ 272,972.97**	**$ 5,459.46**	**$ 278,432.43**	NA	650	500	750	800	1000	400	400	600	700	600	600	700	600
	Attachments	**See Schedule F - Dependency Matrix**					**$ -**														
	Attachments	**See Schedule F - Dependency Matrix**					**$ -**														
	Attachments	**See Schedule G2 - Price book - Pricing Schedules available upon request. Please email Dufoury@michigan.gov**					**$ -**														
	Attachments	**See Schedule G3 - Attachment Price book - Pricing Schedules available upon request. Please email Dufoury@michigan.gov**					**$ -**														

NEW HOLLAND AGRICULTURAL AND CONSTRUCTION EQUIPMENT

All Category pricing is available on our New Holland Website at:
http://agriculture1.newholland.com/nar/en-us/about-us/buying-services/sale/build-price

Item #	EQUIPMENT MAKE & MODEL:	EQUIPMENT CATEGORY	MSRP	% Discount Off MSRP	Set-Up Fees	DELIVERY - Per mile from Contractor's nearest dealer location
128	New Holland Boomer 24	Pricing Schedules available upon request. Please email Dufoury@michigan.gov	See Schedule G4 - Price Book or go to: http://agriculture1.newholland.com/nar/en-us/about-us/buying-services/sale/build-price	26%	$ 500.00	5.00/per mile
129	New Holland 915GBH Backhoe			20%	$ 100.00	5.00/per mile
130	New Holland 260GMS Mid Mount Mower			20%	$ 250.00	5.00/per mile
131	New Holland 235TLA Loader			20%	$ 200.00	5.00/per mile
132	New Holland 836GS Snowblower			20%	$ 200.00	5.00/per mile
133	New Holland 526GR Broom			20%	$ 100.00	5.00/per mile
134	New Holland 60CBH Blade			20%	$ 100.00	5.00/per mile
135	New Holland 310GM Finish Mower			20%	$ 100.00	5.00/per mile
136	New Holland 714GC Rotary Cutter		See Schedule G4 - Price Book or go to: http://agriculture1.newholland.com/nar/en-us/about-us/buying-services/sale/build-price	20%	$ 100.00	5.00/per mile
137	New Holland 716GC Rotary Cutter			20%	$ 100.00	5.00/per mile
138	New Holland 105A 60" Rotary Tiller			20%	$ 100.00	5.00/per mile
139	New Holland EZ48BM Box Blades			20%	$ 100.00	5.00/per mile
140	New Holland EZ60BM Box Blades			20%	$ 100.00	5.00/per mile
141	New Holland EZ60SM Rear Blades			20%	$ 100.00	5.00/per mile
142	New Holland EZ72SM Rear Blades			20%	$ 100.00	5.00/per mile
143	New Holland Work EZ 78DC Disc Harrows			20%	$ 100.00	5.00/per mile
144	New Holland 72LR Landscape Rake		See Schedule G4 - Price Book or go to: http://agriculture1.newholland.com/nar/en-us/about-us/buying-services/sale/build-price	20%	$ 100.00	5.00/per mile
145	New Holland Boomer 35 T4B			26%	$ 500.00	5.00/per mile
146	New Holland Boomer 40 T4B			26%	$ 500.00	5.00/per mile
147	New Holland 250TLA2 Loader			20%	$ 200.00	5.00/per mile
148	New Holland 925GBH Backhoe			20%	$ 100.00	5.00/per mile
149	New Holland 935GBH Backhoe			20%	$ 100.00	5.00/per mile
150	New Holland 366GMS Mid Mount Mower			20%	$ 250.00	5.00/per mile
151	New Holland 63CSHB Snow Blower			20%	$ 200.00	5.00/per mile
152	New Holland 74CSHA Snow Blower			20%	$ 200.00	5.00/per mile
153	New Holland 72COBB Broom			20%	$ 100.00	5.00/per mile
154	New Holland 72CBHA Blade			20%	$ 100.00	5.00/per mile
155	New Holland Boomer 41		See Schedule G4 - Price Book or go to: http://agriculture1.newholland.com/nar/en-us/about-us/buying-services/sale/build-price	26%	$ 500.00	5.00/per mile
156	New Holland Boomer 47			26%	$ 500.00	5.00/per mile
157	New Holland 260TLA1 Loader			20%	$ 200.00	5.00/per mile
158	New Holland 925GBH Backhoe			20%	$ 350.00	5.00/per mile
159	New Holland 935GBH Backhoe			20%	$ 350.00	5.00/per mile
160	New Holland 372GMS Mid Mount Mower			20%	$ 250.00	5.00/per mile
161	New Holland 63CSHB Snow Blower			20%	$ 350.00	5.00/per mile
162	New Holland 74CSHA Snow Blower			20%	$ 350.00	5.00/per mile
163	New Holland 72COBB Broom			20%	$ 350.00	5.00/per mile
164	New Holland 72CBHA Blade			20%	$ 250.00	5.00/per mile
165	New Holland 310GM Finish Mower			20%	$ 150.00	5.00/per mile
166	New Holland 320GM Finish Mower			20%	$ 150.00	5.00/per mile
167	New Holland 330GM Finish Mower			20%	$ 150.00	5.00/per mile
168	New Holland 716GC Rotary Cutter			20%	$ 150.00	5.00/per mile
169	New Holland 717GC Rotary Cutter			20%	$ 150.00	5.00/per mile
170	New Holland 736GC Rotary Cutter			20%	$ 150.00	5.00/per mile
171	New Holland 737GC Rotary Cutter			20%	$ 150.00	5.00/per mile
172	New Holland 738GC Rotary Cutter fits Boomer 47			20%	$ 150.00	5.00/per mile
173	New Holland 757GC Rotary Cutter			20%	$ 150.00	5.00/per mile
174	New Holland 758GC Rotary Cutter			20%	$ 150.00	5.00/per mile
175	New Holland 105A 60" Rotary Tiller			20%	$ 150.00	5.00/per mile
176	New Holland 105A 72" Rotary Tiller			20%	$ 150.00	5.00/per mile
177	New Holland EZ60BM Box Blades			20%	$ 100.00	5.00/per mile
178	New Holland EZ72BM Box Blades			20%	$ 100.00	5.00/per mile
179	New Holland EZ84BM Box Blades fits Boomer 47			20%	$ 100.00	5.00/per mile
180	New Holland EZ60SM Rear Blades			20%	$ 100.00	5.00/per mile
181	New Holland EZ72SM Rear Blades			20%	$ 100.00	5.00/per mile
182	New Holland EZ84SM Rear Blades fits Boomer 47			20%	$ 100.00	5.00/per mile
183	New Holland 84SH Rear Blades fits Boomer 47			20%	$ 100.00	5.00/per mile
184	New Holland Work EZ 78DC Disc Harrows			20%	$ 100.00	5.00/per mile
185	New Holland 72LR Landscape Rake			20%	$ 100.00	5.00/per mile
186	New Holland Single Bale Quick Attach Hay Spears			20%	$ 100.00	5.00/per mile
187	New Holland Double Bale Quick Attach Hay Spears			20%	$ 100.00	5.00/per mile
188	New Holland Bale Carrier			20%	$ 100.00	5.00/per mile
189	New Holland Bale Spear			20%	$ 100.00	5.00/per mile

190	New Holland Boomer 45 T4B		See Schedule G4 - Price Book or go to: http://agriculture1.newholland.com/nar/en-us/about-us/buying-services/sale/build-price	26%	$ 500.00	5.00/per mile
191	New Holland Boomer 50 T4B			26%	$ 500.00	5.00/per mile
192	New Holland Boomer 55 T4B			26%	$ 500.00	5.00/per mile
193	New Holland 260TLA2 Loader			20%	$ 200.00	5.00/per mile
194	New Holland 925GBH Backhoe			20%	$ 100.00	5.00/per mile
195	New Holland 935GBH Backhoe			20%	$ 100.00	5.00/per mile
196	New Holland 372GMS Mid Mount Mower			20%	$ 250.00	5.00/per mile
197	New Holland 63CSHB Snow Blower			20%	$ 200.00	5.00/per mile
198	New Holland 74CSHA Snow Blower			20%	$ 200.00	5.00/per mile
199	New Holland 72COBB Broom			20%	$ 100.00	5.00/per mile
200	New Holland 72CBHA Blade			20%	$ 100.00	5.00/per mile
201	New Holland WORKMASTER 25		See Schedule G4 - Price Book or go to: http://agriculture1.newholland.com/nar/en-us/about-us/buying-services/sale/build-price	26%	$ 500.00	5.00/per mile
202	New Holland 100LC Loader			20%	$ 200.00	5.00/per mile
203	New Holland 905 GBL Backhoe			20%	$ 350.00	5.00/per mile
204	New Holland 160 GMS Mid Mount Mower			20%	$ 350.00	5.00/per mile
205	New Holland 50RSHB Snow Blower			20%	$ 350.00	5.00/per mile
206	New Holland 60COBB Broom			20%	$ 350.00	5.00/per mile
207	New Holland 60RBHB Blade			20%	$ 350.00	5.00/per mile
208	New Holland WORKMASTER 25S			26%	$ 500.00	5.00/per mile
209	New Holland 200LC Loader			20%	$ 200.00	5.00/per mile
210	New Holland 910GBL Backhoe			20%	$ 350.00	5.00/per mile
211	New Holland WORKMASTER 35 T4B		See Schedule G4 - Price Book or go to: http://agriculture1.newholland.com/nar/en-us/about-us/buying-services/sale/build-price	26%	$ 500.00	5.00/per mile
212	New Holland WORKMASTER 40 T4B			26%	$ 500.00	5.00/per mile
213	New Holland 140TLA2 Loader			20%	$ 200.00	5.00/per mile
214	New Holland 925GBH Backhoe			20%	$ 350.00	5.00/per mile
215	New Holland 935GBH Backhoe			20%	$ 350.00	5.00/per mile
216	New Holland 366GMS Mid Mount Mower			20%	$ 350.00	5.00/per mile
217	New Holland 63CSHB Snow Blower			20%	$ 350.00	5.00/per mile
218	New Holland 74CSHA Snow Blower			20%	$ 350.00	5.00/per mile
219	New Holland 72COBB Broom			20%	$ 350.00	5.00/per mile
220	New Holland 72CBHA Blade			20%	$ 100.00	5.00/per mile
221	New Holland WORKMASTER 50		See Schedule G4 - Price Book or go to: http://agriculture1.newholland.com/nar/en-us/about-us/buying-services/sale/build-price	23%	$ 500.00	5.00/per mile
222	New Holland WORKMASTER 60			23%	$ 500.00	5.00/per mile
223	New Holland WORKMASTER 70			23%	$ 500.00	5.00/per mile
224	New Holland 611TL loader			20%	$ 350.00	5.00/per mile
225	New Holland 616TL loader			20%	$ 350.00	5.00/per mile
226	New Holland 621TL loader			20%	$ 350.00	5.00/per mile
227	New Holland 626TL loader			20%	$ 350.00	5.00/per mile
228	New Holland 330GM Finish Mower fits on Workmaster 50 & 60			20%	$ 150.00	5.00/per mile
229	New Holland 737GC Rotary Cutter			20%	$ 150.00	5.00/per mile
230	New Holland 738GC Rotary Cutter			20%	$ 150.00	5.00/per mile
231	New Holland 757GC Rotary Cutter			20%	$ 150.00	5.00/per mile
232	New Holland 758GC Rotary Cutter			20%	$ 150.00	5.00/per mile
233	New Holland 105A 72" Rotary Tiller fits Workmaster 50			20%	$ 150.00	5.00/per mile
234	New Holland EZ84BM Box Blades fits Workmaster 50 & 60			20%	$ 100.00	5.00/per mile
235	New Holland EZ84SM Rear Blades			20%	$ 100.00	5.00/per mile
236	New Holland 84SH Rear Blades fits Workmaster 50 & 60			20%	$ 100.00	5.00/per mile
237	New Holland 96SH Rear Blades			20%	$ 100.00	5.00/per mile
238	New Holland Work EZ 78DC Disc Harrows			20%	$ 100.00	5.00/per mile
239	New Holland 72LR Landscape Rake fits Workmaster 50			20%	$ 100.00	5.00/per mile
240	New Holland Single Bale Quick Attach Hay Spears			20%	$ 100.00	5.00/per mile
241	New Holland Double Bale Quick Attach Hay Spears			20%	$ 100.00	5.00/per mile
242	New Holland Bale Carrier			20%	$ 100.00	5.00/per mile
243	New Holland Bale Spear			20%	$ 100.00	5.00/per mile
244	New Holland WORKMASTER 55		See Schedule G4 - Price Book or go to: http://agriculture1.newholland.com/nar/en-us/about-us/buying-services/sale/build-price	23%	$ 500.00	5.00/per mile
245	New Holland WORKMASTER 65			23%	$ 500.00	5.00/per mile
246	New Holland WORKMASTER 75			23%	$ 500.00	5.00/per mile
247	New Holland WORKMASTER 95			23%	$ 500.00	5.00/per mile
248	New Holland WORKMASTER 105			23%	$ 500.00	5.00/per mile
249	New Holland WORKMASTER 120			23%	$ 500.00	5.00/per mile
250	New Holland Powerstar 75		See Schedule G4 - Price Book or go to: http://agriculture1.newholland.com/nar/en-us/about-us/buying-services/sale/build-price	28%	$ 400.00	8.00/per mile
251	New Holland 627TL Loader			20%	$ 350.00	5.00/per mile
252	New Holland Powerstar 90			28%	$ 400.00	8.00/per mile
253	New Holland 632TL Loader			20%	$ 350.00	5.00/per mile
254	New Holland Powerstar 100			28%	$ 400.00	8.00/per mile
255	New Holland 632TL Loader			20%	$ 350.00	5.00/per mile
256	New Holland Powerstar 110			28%	$ 400.00	8.00/per mile

257	New Holland 632TL Loader			20%	$ 350.00	5.00/per mile
258	New Holland Powerstar 120			28%	$ 400.00	8.00/per mile
259	New Holland 6327TL Loader			20%	$ 350.00	5.00/per mile
260	New Holland T5.120			28%	$ 400.00	8.00/per mile
261	New Holland 835TL Loader		See Schedule G4 - Price Book or go to:	20%	$ 450.00	5.00/per mile
262	New Holland T5.130, 140			28%	$ 400.00	8.00/per mile
262	New Holland TS6.110			23%	$ 400.00	8.00/per mile
263	New Holland TS6.120		http://agriculture1.newholland.com/nar/en-us/about-us/buying-services/sale/build-price	23%	$ 400.00	8.00/per mile
264	New Holland TS6.130			23%	$ 400.00	8.00/per mile
265	New Holland TS6.140			23%	$ 400.00	8.00/per mile
266	New Holland 845TL Loader (will fit on all TS6 tractors)			20%	$ 450.00	5.00/per mile
267	New Holland T6.145			28%	$ 400.00	8.00/per mile
268	New Holland T6.155			28%	$ 400.00	8.00/per mile
269	New Holland T6.160			28%	$ 400.00	8.00/per mile
270	New Holland T6.175			28%	$ 400.00	8.00/per mile
271	New Holland T6.180			28%	$ 400.00	8.00/per mile
272	New Holland 835TL Loader Fast Pick (will fit on all TS6 tractors)			20%	$ 450.00	5.00/per mile
273	New Holland 845TL Loader (will fit on all TS6 tractors)			20%	$ 450.00	5.00/per mile
274	New Holland 855TL Loader (will fit on all TS6 tractors)			20%	$ 450.00	5.00/per mile
275	New Holland L316		See Schedule G4 - Price Book or go to:	22%	$ 300.00	5.00/per mile
276	New Holland L318			22%	$ 300.00	5.00/per mile
277	New Holland L320			23%	$ 300.00	5.00/per mile
278	New Holland L321		http://agriculture1.newholland.com/nar/en-us/about-us/buying-services/sale/build-price	23%	$ 300.00	5.00/per mile
279	New Holland L328			26%	$ 300.00	5.00/per mile
280	New Holland L334			30%	$ 300.00	5.00/per mile
281	New Holland C327			24%	$ 300.00	5.00/per mile
282	New Holland C332			24%	$ 300.00	5.00/per mile
283	New Holland C334			24%	$ 300.00	5.00/per mile
284	New Holland C337			24%	$ 300.00	5.00/per mile
285	New Holland C345			24%	$ 300.00	5.00/per mile
286	New Holland C362			24%	$ 300.00	5.00/per mile
287	New Holland B95C			33%	$ 800.00	8.00/per mile
288	New Holland B110C	Pricing Schedules available upon request. Please email Dufoury@michigan.gov		33%	$ 800.00	8.00/per mile
289	New Holland B75D			33%	$ 800.00	8.00/per mile
290	New Holland B95D			33%	$ 800.00	8.00/per mile
291	New Holland B110D			33%	$ 800.00	8.00/per mile
New Holland CE will provide multiple unit discounts for 3 or more Construction equipment ONLY on the same purchase order. 3-5 units would qualify for a 1% increase and 5+ units would qualify for a 2% increase.						

CASE INTERNATIONAL HARVESTER EQUIPMENT

All Category pricing is available on our New Holland Website at:
http://www.caseih.com/northamerica/en-us/service/resources/build-price

Item #	EQUIPMENT MAKE & MODEL:	EQUIPMENT CATEGORY	MSRP	% Discount Off MSRP	Set-Up Fees	DELIVERY - Per mile from Contractor's nearest dealer location
292	Case IH Farmall 30C tractor	Discontinued	See Schedule G5 - Price Book or go to:	26%	2% of selling price	$5 per loaded mile
293	Case IH Farmall 35C tractor	Discontinued		26%	2% of selling price	$5 per loaded mile
294	Case IH Farmall 35C Series II tractor	Discontinued	http://www.caseih.com/northamerica/en-us/service/resources/build-price	26%	2% of selling price	$5 per loaded mile
295	Case IH Farmall 40C Series II tractor	Discontinued		26%	2% of selling price	$5 per loaded mile
296	CaseIH Farmall 35C Series II ROPS 12x12 (T4B)	Pricing Schedules available upon request. Please email Dufoury@michigan.gov		26%	2% of selling price	$5 per loaded mile
297	CaseIH Farmall 35C II ROPS HYDRO (T4B)			26%	2% of selling price	$5 per loaded mile
298	Case IH L350A Loader			20%	2% of selling price	$5 per loaded mile
299	Case IH BHA90 Backhoe			20%	2% of selling price	$5 per loaded mile
300	Case IH BHA102 Backhoe			20%	2% of selling price	$5 per loaded mile
301	Case IH MW266S Mid Mount Mower		See Schedule G5 - Price Book or go to:	20%	2% of selling price	$5 per loaded mile
302	Case IH BS163H front mount snow blower			20%	2% of selling price	$5 per loaded mile
303	Case IH BS174H front mount snow blower		http://www.caseih.com/northamerica/en-us/service/resources/build-price	20%	2% of selling price	$5 per loaded mile
304	Case IH BR160 broom			20%	2% of selling price	$5 per loaded mile
305	Case IH BM172 blade			20%	2% of selling price	$5 per loaded mile
306	Case IH RR60 Finish Mower			20%	2% of selling price	$5 per loaded mile
307	Case IH RR72 Finish Mower			20%	2% of selling price	$5 per loaded mile
308	Case IH RC600 Rotary Cutter		See Schedule G5 - Price Book or go to:	20%	2% of selling price	$5 per loaded mile
309	Case IH RC720 Rotary Cutter			20%	2% of selling price	$5 per loaded mile
310	Case IH RC605 Rotary Cutter		http://www.caseih.com/northamerica/en-	20%	2% of selling price	$5 per loaded mile
311	Case IH TL160 Rotary Tiller			20%	2% of selling price	$5 per loaded mile
312	Case IH TL172H Rotary Tiller			20%	2% of selling price	$5 per loaded mile

313	Case IH Work EZ 60 BM box blade		us/service/resources/build-price	20%	2% of selling price	$5 per loaded mile
314	Case IH Work EZ 72 BM box blade			20%	2% of selling price	$5 per loaded mile
315	Case IH Work EZ 60 SM rear blade		See Schedule G5 - Price Book or go to:	20%	2% of selling price	$5 per loaded mile
316	Case IH Work EZ 72 SM rear blade			20%	2% of selling price	$5 per loaded mile
317	Case IH Work EZ 78DC disc harrow		- http://www.caseih.com/northamerica/en-us/service/resources/build-price	20%	2% of selling price	$5 per loaded mile
318	Case IH Work EZ 72LR landscape rake			20%	2% of selling price	$5 per loaded mile
319	Case IH Work EZ SNGL quick attach hay spear			20%	2% of selling price	$5 per loaded mile
320	Case IH Work EZ DBL quick attach hay spear			20%	2% of selling price	$5 per loaded mile
321	Case IH Work EZ bale carrier			20%	2% of selling price	$5 per loaded mile
322	Case IH Work EZ bale spear		See Schedule G5 - Price Book or go to:	20%	2% of selling price	$5 per loaded mile
323	Case IH Farmall 35A ROPS 12X12 Series II(T4B)			26%	2% of selling price	$5 per loaded mile
324	Case IH Farmall 35A Series II ROPS HYDRO			26%	2% of selling price	$5 per loaded mile
325	Case IH Farmall 40A Series II Tractor	Discontinued		26%	2% of selling price	$5 per loaded mile
326	Case IH Farmall 40A Series II ROPS HYDRO			26%	2% of selling price	$5 per loaded mile
327	Case IH Farmall 40A Series II ROPS 12X12			26%	2% of selling price	$5 per loaded mile
328	Case IH Farmall 40C tractor	Discontinued		26%	2% of selling price	$5 per loaded mile
329	Case IH Farmall 40C Series II CAB 12x 12 (T4B)			26%	2% of selling price	$5 per loaded mile
330	CaseIH Farmall 40C Series II CAB HYDRO (T4B)			26%	2% of selling price	$5 per loaded mile
331	Case IH Farmall 45C Series II tractor	Discontinued	- http://www.caseih.com/northamerica/en-us/service/resources/build-price	26%	2% of selling price	$5 per loaded mile
332	Case IH Farmall 45C Series II CAB HYDRO (T4B)			26%	2% of selling price	$5 per loaded mile
333	Case IH Farmall 45C Series II CAB 16X16 (T4B)			26%	2% of selling price	$5 per loaded mile
334	Case IHFarmall 45C Series II ROP HYDRO (T4B)			26%	2% of selling price	$5 per loaded mile
335	Case IH Farmall 45C Series II ROPS 16x16 (T4B)			26%	2% of selling price	$5 per loaded mile
336	Case IH Farmall 50C tractor	Discontinued		26%	2% of selling price	$5 per loaded mile
337	Case IH Farmall 55C Series II tractor	Discontinued		26%	2% of selling price	$5 per loaded mile
338	Case IH Farmall 55C Series II CAB 16x16 (T4B)			26%	2% of selling price	$5 per loaded mile
339	Case IH Farmall 55C Series II CAB HYDRO (T4B)			26%	2% of selling price	$5 per loaded mile
340	Case IH Farmall 55C Series II ROP HYDRO (T4B)			26%	2% of selling price	$5 per loaded mile
341	Case IH Farmall 55C Series II ROPS 16x16 (T4B)			26%	2% of selling price	$5 per loaded mile
342	Case IH L340A Loader			20%	2% of selling price	$5 per loaded mile
343	Case IH L360A Loader			20%	2% of selling price	$5 per loaded mile
344	Case IH BHA90 Backhoe			20%	2% of selling price	$5 per loaded mile
345	Case IH BHA102 Backhoe		See Schedule G5 - Price Book or go to:	20%	2% of selling price	$5 per loaded mile
346	Case IH MW272S Mid Mount Mower			20%	2% of selling price	$5 per loaded mile
347	Case IH BS163H front mount snow blower		- http://www.caseih.com/northamerica/en-us/service/resources/build-price	20%	2% of selling price	$5 per loaded mile
348	Case IH BS174H front mount snow blower			20%	2% of selling price	$5 per loaded mile
349	Case IH BR172 broom			20%	2% of selling price	$5 per loaded mile
350	Case IH BM172H blade			20%	2% of selling price	$5 per loaded mile
351	Case IH RR60 Finish Mower			20%	2% of selling price	$5 per loaded mile
352	Case IH RR72 Finish Mower		See Schedule G5 - Price Book or go to:	20%	2% of selling price	$5 per loaded mile
353	Case IH RR90 Finish Mower			20%	2% of selling price	$5 per loaded mile
354	Case IH RC600 Rotary Cutter		- http://www.caseih.com/northamerica/en-us/service/resources/build-price	20%	2% of selling price	$5 per loaded mile
355	Case IH RC720 Rotary Cutter			20%	2% of selling price	$5 per loaded mile
356	Case IH RC605 Rotary Cutter			20%	2% of selling price	$5 per loaded mile
357	Case IH RC725 Rotary Cutter			20%	2% of selling price	$5 per loaded mile
358	Case IH RC840 Rotary Cutter			20%	2% of selling price	$5 per loaded mile
359	Case IH RC727 Rotary Cutter		See Schedule G5 - Price Book or go to:	20%	2% of selling price	$5 per loaded mile
360	Case IH RC845 Rotary Cutter			20%	2% of selling price	$5 per loaded mile
361	Case IH TL160 Rotary tiller		- http://www.caseih.com/northamerica/en-us/service/resources/build-price	20%	2% of selling price	$5 per loaded mile
362	Case IH TL172H Rotary tiller			20%	2% of selling price	$5 per loaded mile
363	Case IH Work EZ 60 BM box blade			20%	2% of selling price	$5 per loaded mile
364	Case IH Work EZ 72 BM box blade			20%	2% of selling price	$5 per loaded mile
365	Case IH Work EZ 84 BM box blade			20%	2% of selling price	$5 per loaded mile
366	Case IH Work EZ 60 SM rear blade		See Schedule G5 - Price Book or go to:	20%	2% of selling price	$5 per loaded mile
367	Case IH Work EZ 72 SM rear blade			20%	2% of selling price	$5 per loaded mile
368	Case IH Work EZ 84 Sh rear blade		- http://www.caseih.com/northamerica/en-us/service/resources/build-price	20%	2% of selling price	$5 per loaded mile
369	Case IH Work EZ 94 Sh rear blade			20%	2% of selling price	$5 per loaded mile
370	Case IH Work EZ 78DC disc harrow			20%	2% of selling price	$5 per loaded mile
371	Case IH Work EZ 72LR landscape rake			20%	2% of selling price	$5 per loaded mile
372	Case IH Work EZ SNGL QA Quick Attach Hay Spear			20%	2% of selling price	$5 per loaded mile
373	Case IH Work EZ DBL QA Quick Attach Hay Spear		See Schedule G5 - Price Book or go to:	20%	2% of selling price	$5 per loaded mile
374	Case IH Work EZ bale carrier			20%	2% of selling price	$5 per loaded mile
375	Case IH Work EZ bale spear		- http://www.caseih.com/northamerica/en-us/service/resources/build-price	20%	2% of selling price	$5 per loaded mile
376	Case IH 45C CVT tractor	Discontinued		26%	2% of selling price	$5 per loaded mile
377	Case IH Farmall 45C CVT ROPS (T4B)			26%	2% of selling price	$5 per loaded mile
378	Case IH Farmall 45C CVT CAB (T4B)			26%	2% of selling price	$5 per loaded mile
379	Case IH 55C CVT tractor	Discontinued		26%	2% of selling price	$5 per loaded mile
380	Case IH Farmall 55C CVT ROPS (T4B)			26%	2% of selling price	$5 per loaded mile
381	Case IH Farmall 55C CVT CAB (T4B)			26%	2% of selling price	$5 per loaded mile
382	Case IH L350A Loader			20%	2% of selling price	$5 per loaded mile
383	Case IH BHA90 Backhoe			20%	2% of selling price	$5 per loaded mile

384	Case IH BHA102 Backhoe		See Schedule G5 - Price Book or go to:	20%	2% of selling price	$5 per loaded mile
385	Case IH MW172S Mid Mount Mower			20%	2% of selling price	$5 per loaded mile
386	Case IH BS174H front mount snow blower		http://www.caseih.com/northamerica/en-us/service/resources/build-price	20%	2% of selling price	$5 per loaded mile
387	Case IH BR172 Broom			20%	2% of selling price	$5 per loaded mile
388	Case IH BM172H Blade			20%	2% of selling price	$5 per loaded mile
389	Case IH RR60 finish mower			20%	2% of selling price	$5 per loaded mile
390	Case IH RR72 finish mower			20%	2% of selling price	$5 per loaded mile
391	Case IH RR90 Finish Mower		See Schedule G5 - Price Book or go to:	20%	2% of selling price	$5 per loaded mile
392	Case IH RC720 Rotary Cutter			20%	2% of selling price	$5 per loaded mile
393	Case IH RC605 Rotary Cutter		http://www.caseih.com/northamerica/en-us/service/resources/build-price	20%	2% of selling price	$5 per loaded mile
394	Case IH RC725 Rotary Cutter			20%	2% of selling price	$5 per loaded mile
395	Case IH RC840 Rotary Cutter			20%	2% of selling price	$5 per loaded mile
396	Case IH RC727 Rotary Cutter			20%	2% of selling price	$5 per loaded mile
397	Case IH RC845 Rotary Cutter			20%	2% of selling price	$5 per loaded mile
398	Case IH TL160 Rotary Tiller		See Schedule G5 - Price Book or go to:	20%	2% of selling price	$5 per loaded mile
399	Case IH TL172H Rotary Tiller			20%	2% of selling price	$5 per loaded mile
400	Case IH Work EZ 60 BM box blade		http://www.caseih.com/northamerica/en-us/service/resources/build-price	20%	2% of selling price	$5 per loaded mile
401	Case IH Work EZ 72 BM box blade			20%	2% of selling price	$5 per loaded mile
402	Case IH Work EZ 84 BM box blade			20%	2% of selling price	$5 per loaded mile
403	Case IH Work EZ 60 SM rear blade			20%	2% of selling price	$5 per loaded mile
404	Case IH Work EZ 72 SM rear blade			20%	2% of selling price	$5 per loaded mile
405	Case IH Work EZ 84 SM rear blade		See Schedule G5 - Price Book or go to:	20%	2% of selling price	$5 per loaded mile
406	Case IH Work EZ 84 Sh rear blade			20%	2% of selling price	$5 per loaded mile
407	Case IH Work EZ 94 Sh rear blade		http://www.caseih.com/northamerica/en-us/service/resources/build-price	20%	2% of selling price	$5 per loaded mile
408	Case IH Work EZ 78DC disc harrow			20%	2% of selling price	$5 per loaded mile
409	Case IH Work EZ 72LR landscape rake			20%	2% of selling price	$5 per loaded mile
410	Case IH Work EZ SNGL quick attach hay spear			20%	2% of selling price	$5 per loaded mile
411	Case IH Work EZ DBL quick attach hay spear			20%	2% of selling price	$5 per loaded mile
412	Case IH Work EZ bale carrier		See Schedule G5 - Price Book or go to:	20%	2% of selling price	$5 per loaded mile
413	Case IH Work EZ bale spear			20%	2% of selling price	$5 per loaded mile
414	Case IH Work EZ EZ Match Hitch			20%	2% of selling price	$5 per loaded mile
415	Case IH Farmall 30A Tractor	Discontinued	http://www.caseih.com/northamerica/en-us/service/resources/build-price	26%	2% of selling price	$5 per loaded mile
416	Case IH Farmall 35A Tractor	Discontinued		26%	2% of selling price	$5 per loaded mile
417	Case IH Farmall 35A Series II Tractor	Discontinued		26%	2% of selling price	$5 per loaded mile
418	Case IH Farmall 40A Series II Tractor	Discontinued		26%	2% of selling price	$5 per loaded mile
419	Case IH BHA102 Backhoe	Duplication	See Schedule G5 - Price Book or go to:	20%	2% of selling price	$5 per loaded mile
420	Case IH MW266S Mid Mount Mower	Duplication		20%	2% of selling price	$5 per loaded mile
421	Case IH BS163H front mount snow blower	Duplication	http://www.caseih.com/northamerica/en-us/service/resources/build-price	20%	2% of selling price	$5 per loaded mile
422	Case IH BR160 BROOM	Duplication		20%	2% of selling price	$5 per loaded mile
423	Case IH BM172H blade	Duplication		20%	2% of selling price	$5 per loaded mile
424	Case IH RR60 Finish Mower	Duplication		20%	2% of selling price	$5 per loaded mile
425	Case IH RR72 Finish Mower	Duplication		20%	2% of selling price	$5 per loaded mile
426	Case IH RC600 Rotary Cutter	Duplication	See Schedule G5 - Price Book or go to:	20%	2% of selling price	$5 per loaded mile
427	Case IH RC720 Rotary Cutter	Duplication		20%	2% of selling price	$5 per loaded mile
428	Case IH RC605 Rotary Cutter	Duplication	http://www.caseih.com/northamerica/en-us/service/resources/build-price	20%	2% of selling price	$5 per loaded mile
429	Case IH TL160 60" Rotary Tiller	Duplication		20%	2% of selling price	$5 per loaded mile
430	Case IH TL172H 72" Rotary Tiller	Duplication		20%	2% of selling price	$5 per loaded mile
431	Case IH Work EZ 60 BM box blade	Duplication		20%	2% of selling price	$5 per loaded mile
432	Case IH Work EZ 72 BM box blade	Duplication		20%	2% of selling price	$5 per loaded mile
433	Case IH Work EZ 60 SM rear blade	Duplication	See Schedule G5 - Price Book or go to:	20%	2% of selling price	$5 per loaded mile
434	Case IH Work EZ 72 SM rear blade	Duplication		20%	2% of selling price	$5 per loaded mile
435	Case IH Work EZ 78DC disc harrow	Duplication	http://www.caseih.com/northamerica/en-us/service/resources/build-price	20%	2% of selling price	$5 per loaded mile
436	Case IH Work EZ 72LR landscape rake	Duplication		20%	2% of selling price	$5 per loaded mile
437	Case IH Work EZ SNGL QA Quick Attach Hay Spear	Duplication		20%	2% of selling price	$5 per loaded mile
438	Case IH Work EZ DBL QA Quick Attach Hay Spear	Duplication		20%	2% of selling price	$5 per loaded mile
439	Case IH Work EZ bale carrier	Duplication		20%	2% of selling price	$5 per loaded mile
440	Case IH Work EZ bale spear	Duplication	See Schedule G5 - Price Book or go to:	20%	2% of selling price	$5 per loaded mile
441	Case IH Farmall 50A Tractor	Discontinued		23%	2% of selling price	$5 per loaded mile
442	Case IH Farmall 60A Tractor	Discontinued	http://www.caseih.com/northamerica/en-us/service/resources/build-price	23%	2% of selling price	$5 per loaded mile
443	Case IH Farmall 70A Tractor	Discontinued		23%	2% of selling price	$5 per loaded mile
444	Case IH FARMALL 50A/2WD ROPS			23%	2% of selling price	$5 per loaded mile
445	Case IH FARMALL 50A/MFD ROPS			23%	2% of selling price	$5 per loaded mile
446	Case IH FARMALL 60A/2WD ROPS			23%	2% of selling price	$5 per loaded mile
447	Case IH FARMALL 60A/MFD ROPS			23%	2% of selling price	$5 per loaded mile
448	Case IH Farmall 70A/2WD ROPS			23%	2% of selling price	$5 per loaded mile
449	Case IH Farmall 70A/MFD ROPS			23%	2% of selling price	$5 per loaded mile
450	Case IH L545 loader			20%	2% of selling price	$5 per loaded mile
451	Case IH L555 loader			20%	2% of selling price	$5 per loaded mile
452	Case IH RR90 Finish Mower			20%	2% of selling price	$5 per loaded mile
453	Case IH RC725 Rotary Cutter		See Schedule G5 - Price Book or go to:	20%	2% of selling price	$5 per loaded mile
454	Case IH RC840 Rotary Cutter			20%	2% of selling price	$5 per loaded mile
455	Case IH RC727 Rotary Cutter			20%	2% of selling price	$5 per loaded mile

456	Case IH RC845 Rotary Cutter		http://www.caseih.com/northamerica/en-us/service/resources/build-price	20%	2% of selling price	$5 per loaded mile
457	Case IH TL160 rotary tiller			20%	2% of selling price	$5 per loaded mile
458	Case IH TL172H rotary tiller			20%	2% of selling price	$5 per loaded mile
459	Case IH Work EZ 84BM box blade			20%	2% of selling price	$5 per loaded mile
460	Case IH Work EZ 84 SM rear blade		See Schedule G5 - Price Book or go to:	20%	2% of selling price	$5 per loaded mile
461	Case IH Work EZ 84 Sh rear blade			20%	2% of selling price	$5 per loaded mile
462	Case IH Work EZ 94 Sh rear blade		http://www.caseih.com/northamerica/en-us/service/resources/build-price	20%	2% of selling price	$5 per loaded mile
463	Case IH Work EZ 78DC disc harrow			20%	2% of selling price	$5 per loaded mile
464	Case IH Work EZ 72LR landscape rake			20%	2% of selling price	$5 per loaded mile
465	Case IH Work EZ SNGL QA Quick Attach Hay Spear			20%	2% of selling price	$5 per loaded mile
466	Case IH Work EZ DBL QA Quick Attach Hay Spear			20%	2% of selling price	$5 per loaded mile
467	Case IH Work EZ bale carrier		See Schedule G5 - Price Book or go to:	20%	2% of selling price	$5 per loaded mile
468	Case IH Work EZ bale spear			20%	2% of selling price	$5 per loaded mile
469	Case IH Farmall 65C Tractor	Discontinued	http://www.caseih.com/northamerica/en-us/service/resources/build-price	28%	2% of selling price	$5 per loaded mile
470	Case IH Farmall 65C (T4B) MFD/CAB 12x12 power shuttle			28%	2% of selling price	$5 per loaded mile
471	Case IH Farmall 65C (T4B) MFD/CAB 12x12 Mech/CAB 12x12 Shuttle w/Creeper			28%	2% of selling price	$5 per loaded mile
472	shuttle w/L620 Loader			28%	2% of selling price	$5 per loaded mile
473	Farmall 65C (T4B) MFD/CAB 12x12 Mech Shuttle w/Creeper/L620 Loader			28%	2% of selling price	$5 per loaded mile
474	Case IH Farmall 75C Tractor	Discontinued		28%	2% of selling price	$5 per loaded mile
475	Case IH Farmall 75C (T4B) 2wd Cab 12x12 power shuttle			28%	2% of selling price	$5 per loaded mile
476	Case IH Farmall 75C (T4B) 2WD ROPS 12x12 power shuttle			28%	2% of selling price	$5 per loaded mile
477	Case IH Farmall 75C (T4B) 2WD ROPS 8x8 synchro shuttle			28%	2% of selling price	$5 per loaded mile
478	Case IH Farmall 75C (T5B) 2wd Cab 8x8 synchro shuttle			28%	2% of selling price	$5 per loaded mile
479	Case IH Farmall 75C (T4B) MFD Cab 12x12 power shuttle			28%	2% of selling price	$5 per loaded mile
480	Case IH Farmall 75C (T4B) MFD Cab 8x8 synchro shuttle w/ L620 loader			28%	2% of selling price	$5 per loaded mile
481	Case IH Farmall 75C (T4B) MFD ROPS 12x12 power shuttle			28%	2% of selling price	$5 per loaded mile
482	Case IH Farmall 75C (T4B) MFD ROPS 12x12 power shuttle w/ L620 loader			28%	2% of selling price	$5 per loaded mile
483	Case IH Farmall 75C (T4B) MFD CAB 12x12 power shuttle w/ L620 loader			28%	2% of selling price	$5 per loaded mile
484	Case IH Farmall 75C (T4B) MFD ROPS 8x8 synchro shuttle			28%	2% of selling price	$5 per loaded mile
485	Case IH Farmall 75C (T4B) MFD ROPS 8x8 synchro shuttle w/ L620 loader			28%	2% of selling price	$5 per loaded mile
486	Case IH Farmall 75C (T5B) MFD Cab 8x8 synchro shuttle			28%	2% of selling price	$5 per loaded mile
487	Case IH Farmall 75C (T5B) MFD Cab 8x8 power shuttle			28%	2% of selling price	$5 per loaded mile
488	Case IH Farmall 75C (T5B) MFD ROPS 8x8 power shuttle			28%	2% of selling price	$5 per loaded mile
489	Cse IH Farmall 75C (T5B) MFD Cab 8x8 power shuttle w/L620 Loader			28%	2% of selling price	$5 per loaded mile
490	Case IH Farmall 75C (T5B) MFD ROPS 8x8 power shuttle w/L620 Loader			28%	2% of selling price	$5 per loaded mile
491	Case IH Farmall 75C (T4B) MFD ROPS 12x12 power shuttle w/Creeper			28%	2% of selling price	$5 per loaded mile
492	Case IH Farmall 75C (T4B) MFD CAB 12x12 power shuttle w/Creeper			28%	2% of selling price	$5 per loaded mile
493	Case IH Farmall 75C (T4B) MFD ROPS 12x12 power			28%	2% of selling price	$5 per loaded mile
494	Case IH Farmall 75C (T4B) MFD CAB 12x12 power shuttle w/Creeper and L620 Loader			28%	2% of selling price	$5 per loaded mile
495	Case IH Farmall 75C (T4B) MFD ROPS 12x12 mech shuttle w/Creeper			28%	2% of selling price	$5 per loaded mile
496	Case IH Farmall 75C (T4B) MFD CAB 12x12 mech shuttle w/Creeper			28%	2% of selling price	$5 per loaded mile
497	Case IH Farmall 75C (T4B) MFD ROPS 12x12 mech shuttle w/Creeper and L620 Loader			28%	2% of selling price	$5 per loaded mile
498	Case IH Farmall 75C (T4B) MFD CAB 12x12 mech shuttle w/Creeper and L620 Loader			28%	2% of selling price	$5 per loaded mile
499	Csse IH Farmall 75C (T4B) MFD ROPS 8 x 8 mech shuttle w/Creeper			28%	2% of selling price	$5 per loaded mile

500	Case IH Farmall 75C (T4B) MFD CAB 8 x 8 mech shuttle w/Creeper		28%	2% of selling price	$5 per loaded mile
501	Case IH armall 75C (T4B) MFD ROPS 8 x 8 mech shuttle w/Creeper and L620 Loader		28%	2% of selling price	$5 per loaded mile
502	Case IH Farmall 75C (T4B) MFD CAB 8 x 8 mech shuttle w/Creeper and L620 Loader		28%	2% of selling price	$5 per loaded mile
503	Case IH Farmall 75C (T4B) MFD ROPS 8 x 8 power shift w/Creeper		28%	2% of selling price	$5 per loaded mile
504	Case IH Farmall 75C (T4B) MFD CAB 8 x 8 power shift w/Creeper		28%	2% of selling price	$5 per loaded mile
505	Case IH Farmall 75C (T4B) MFD ROPS 8 x 8 power shift w/Creeper and L620 Loader		28%	2% of selling price	$5 per loaded mile
506	Case IH Farmall 75C (T4B) MFD CAB 8 x 8 power shift w/Creeper and L620 Loader		28%	2% of selling price	$5 per loaded mile
507	Case IH Farmall 75C (T4B) MFD ROPS 12x12 mech shuttle		28%	2% of selling price	$5 per loaded mile
508	Case IH Farmall 75C (T4B) MFD CAB 12x12 mech shuttle		28%	2% of selling price	$5 per loaded mile
509	Case IH Farmall 75C (T4B) MFD ROPS 12x12 mech shuttle and L620 Loader		28%	2% of selling price	$5 per loaded mile
510	Case IH Farmall 75C (T4B) MFD CAB 12x12 mech shuttle and L620 Loader		28%	2% of selling price	$5 per loaded mile
511	Case IH Farmall 75C (T4B) 2WD Cab 8x8 synchro shuttle w/ L620 loader		28%	2% of selling price	$5 per loaded mile
512	Case IH Farmall 75C (T4B) 2WD ROPS 12x12 power shuttle w/ L620 loader		28%	2% of selling price	$5 per loaded mile
513	Case IH Farmall 75C (T4B) 2WD CAB 12x12 power shuttle w/ L620 loader		28%	2% of selling price	$5 per loaded mile
514	Case IH Farmall 75C (T4B) 2WD ROPS 8x8 synchro shuttle w/ L620 loader		28%	2% of selling price	$5 per loaded mile
515	Case IH Farmall 75C (T5B) 2WD Cab 8x8 synchro shuttle		28%	2% of selling price	$5 per loaded mile
516	Cse IH Farmall 75C (T5B) 2WD ROPS 8x8 power shuttle		28%	2% of selling price	$5 per loaded mile
517	Case IH Farmall 75C (T5B) 2WD Cab 8x8 power shuttle w/L620 Loader		28%	2% of selling price	$5 per loaded mile
518	Case IH Farmall 75C (T5B) 2WD ROPS 8x8 power shuttle w/L620 Loader		28%	2% of selling price	$5 per loaded mile
519	Case IH Farmall 75C (T4B) 2WD ROPS 12x12 power shuttle w/Creeper		28%	2% of selling price	$5 per loaded mile
520	Case IH Farmall 75C (T4B) 2WD CAB 12x12 power shuttle w/Creeper		28%	2% of selling price	$5 per loaded mile
521	Case IH Farmall 75C (T4B) 2WD ROPS 12x12 power		28%	2% of selling price	$5 per loaded mile
522	Case IH Farmall 75C (T4B) 2WD CAB 12x12 power shuttle w/Creeper and L620 Loader		28%	2% of selling price	$5 per loaded mile
523	Case IH Farmall 75C (T4B) 2WD ROPS 12x12 mech shuttle w/Creeper		28%	2% of selling price	$5 per loaded mile
524	Case IH Farmall 75C (T4B) 2WD CAB 12x12 mech shuttle w/Creeper		28%	2% of selling price	$5 per loaded mile
525	Case IH Farmall 75C (T4B) 2WD ROPS 12x12 mech shuttle w/Creeper and L620 Loader		28%	2% of selling price	$5 per loaded mile
526	Case IH Farmall 75C (T4B) 2WD CAB 12x12 mech shuttle w/Creeper and L620 Loader		28%	2% of selling price	$5 per loaded mile
527	Case IH Farmall 75C (T4B) 2WD ROPS 8 x 8 mech shuttle w/Creeper		28%	2% of selling price	$5 per loaded mile
528	Case IH Farmall 75C (T4B) 2WD CAB 8 x 8 mech shuttle w/Creeper		28%	2% of selling price	$5 per loaded mile
529	Case IH Farmall 75C (T4B) 2WD ROPS 8 x 8 mech shuttle w/Creeper and L620 Loader		28%	2% of selling price	$5 per loaded mile
530	Case IH Farmall 75C (T4B) 2WD CAB 8 x 8 mech shuttle w/Creeper and L620 Loader		28%	2% of selling price	$5 per loaded mile
531	Case IH Farmall 75C (T4B) 2WD ROPS 8 x 8 power shift w/Creeper		28%	2% of selling price	$5 per loaded mile
532	Case IH Farmall 75C (T4B) 2WD CAB 8 x 8 power shift w/Creeper		28%	2% of selling price	$5 per loaded mile
533	Case IH Farmall 75C (T4B) 2WD ROPS 8 x 8 power shift w/Creeper and L620 Loader		28%	2% of selling price	$5 per loaded mile
534	Case IH Farmall 75C (T4B) 2WD CAB 8 x 8 power shift w/Creeper and L620 Loader		28%	2% of selling price	$5 per loaded mile

535	Case IH Farmall 75C (T4B) 2WD ROPS 12x12 mech shuttle			28%	2% of selling price	$5 per loaded mile
536	Case IH Farmall 75C (T4B) 2WD CAB 12x12 mech shuttle			28%	2% of selling price	$5 per loaded mile
537	Case IH Farmall 75C (T4B) 2WD ROPS 12x12 mech shuttle and L620 Loader			28%	2% of selling price	$5 per loaded mile
538	Case IH Farmall 75C (T4B) 2WD CAB 12x12 mech shuttle and L620 Loader		See Schedule G5 - Price Book or go to:	28%	2% of selling price	$5 per loaded mile
539	Case IH RC725 rotary cutter			20%	2% of selling price	$5 per loaded mile
540	Case IH RC840 rotary cutter		http://www.caseih.com/northamerica/en-us/service/resources/build-price	20%	2% of selling price	$5 per loaded mile
541	Case IH L565 Front Loader			20%	2% of selling price	$5 per loaded mile
542	Case IH L757 Front Loader			20%	2% of selling price	$5 per loaded mile
543	Case IH Farmall 90C Tractor	Discontinued		28%	2% of selling price	$5 per loaded mile
544	FARMALL 90C MFD ROPS/ 12x12 Synchro Shuttle			28%	2% of selling price	$5 per loaded mile
545	FARMALL 90C MFD / CAB 12x12 Synchro Shuttle		See Schedule G5 - Price Book or go to:	28%	2% of selling price	$5 per loaded mile
546	FARMALL 90C MFD / CAB 12x12 Synchro Shuttle w/L630 Loader			28%	2% of selling price	$5 per loaded mile
547	FARMALL 90C MFD ROPS 12x12 Power Shuttle w/Creeper		http://www.caseih.com/northamerica/en-us/service/resources/build-price	28%	2% of selling price	$5 per loaded mile
548	FARMALL 90C MFD ROPS 12x12 Power Shuttle w/Creeper and L630 Loader			28%	2% of selling price	$5 per loaded mile
549	FARMALL 90C MFD CAB 12x12 Power Shuttle w/Creeper			28%	2% of selling price	$5 per loaded mile
550	FARMALL 90C MFD CAB 12x12 Power Shuttle w/Creeper amd L630 Loader			28%	2% of selling price	$5 per loaded mile
551	FARMALL 90C 4WD ROPS 24x24 w/ HI-LO			28%	2% of selling price	$5 per loaded mile
552	FARMALL 90C MFD 4WD ROPS 24x24 w/ HI-LO w/L630 Loader		See Schedule G5 - Price Book or go to:	28%	2% of selling price	$5 per loaded mile
553	FARMALL 90C 4WD CAB 24x24 w/ HI-LO			28%	2% of selling price	$5 per loaded mile
554	FARMALL 90C 4WD CAB 24x24 w/ HI-LO w/L630 Loader		http://www.caseih.com/northamerica/en-us/service/resources/build-price	28%	2% of selling price	$5 per loaded mile
555	FARMALL 90C 2WD ROPS/ 12x12 Synchro Shuttle			28%	2% of selling price	$5 per loaded mile
556	FARMALL 90C 2WD ROPS/ 12x12 Sychro Shuttle w/L630 Loader			28%	2% of selling price	$5 per loaded mile
557	FARMALL 90C 2WD / CAB 12x12 Synchro Shuttle			28%	2% of selling price	$5 per loaded mile
558	FARMALL 90C 2WD / CAB 12x12 Synchro Shuttle w/L630 Loader			28%	2% of selling price	$5 per loaded mile
559	FARMALL 90C 2WD ROPS 12x12 Power Shuttle w/Creeper		See Schedule G5 - Price Book or go to:	28%	2% of selling price	$5 per loaded mile
560	FARMALL 90C 2WD ROPS 12x12 Power Shuttle w/Creeper and L630 Loader			28%	2% of selling price	$5 per loaded mile
561	FARMALL 90C 2WD CAB 12x12 Power Shuttle w/Creeper		http://www.caseih.com/northamerica/en-us/service/resources/build-price	28%	2% of selling price	$5 per loaded mile
562	FARMALL 90C 2WD CAB 12x12 Power Shuttle w/Creeper amd L630 Loader			28%	2% of selling price	$5 per loaded mile
563	Case IH Farmall 100C Tractor	Discontinued		28%	2% of selling price	$5 per loaded mile
564	Csse IH FARMALL 100C MFD ROPS/ 12x12 Synchro Shuttle			28%	2% of selling price	$5 per loaded mile
565	Case UH FARMALL 100C MFD ROPS/ 12x12 Synchro Shuttle w/L630 Loader			28%	2% of selling price	$5 per loaded mile
566	Case IH FARMALL 100C MFD / CAB 12x12 Synchro Shuttle		See Schedule G5 - Price Book or go to:	28%	2% of selling price	$5 per loaded mile
567	Case IH FARMALL 100C MFD / CAB 12x12 Synchro Shuttle w/L630 Loader			28%	2% of selling price	$5 per loaded mile
568	Case IH FARMALL 100C MFD ROPS 12x12 Power Shuttle w/Creeper		http://www.caseih.com/northamerica/en-us/service/resources/build-price	28%	2% of selling price	$5 per loaded mile
569	Case IH FARMALL 100C MFD ROPS 12x12 Power Shuttle w/Creeper and L630 Loader			28%	2% of selling price	$5 per loaded mile
570	Case IH FARMALL 100C MFD CAB 12x12 Power Shuttle w/Creeper			28%	2% of selling price	$5 per loaded mile
571	Case IH FARMALL 100C MFD CAB 12x12 Power Shuttle w/Creeper amd L630 Loader			28%	2% of selling price	$5 per loaded mile
572	Case IH FARMALL 100C 4WD ROPS 24x24 w/ HI-LO			28%	2% of selling price	$5 per loaded mile
573	Case IH FARMALL 100C MFD 4WD ROPS 24x24 w/ HI-LO w/L630 Loader		See Schedule G5 - Price Book or go to:	28%	2% of selling price	$5 per loaded mile
574	Case IH FARMALL 100C 4WD CAB 24x24 w/ HI-LO			28%	2% of selling price	$5 per loaded mile
575	Case IH FARMALL 100C 4WD CAB 24x24 w/ HI-LO w/L630 Loader		http://www.caseih.com/northamerica/en-us/service/resources/build-price	28%	2% of selling price	$5 per loaded mile
576	Case IH FARMALL 100C 2WD ROPS/ 12x12 Synchro Shuttle			28%	2% of selling price	$5 per loaded mile

577	Case IH FARMALL 100C 2WD ROPS/ 12x12 Sychro Shuttle w/L630 Loader			28%	2% of selling price	$5 per loaded mile
578	Case ih FARMALL 100C 2WD / CAB 12x12 Synchro Shuttle			28%	2% of selling price	$5 per loaded mile
579	Case IH FARMALL 100C 2WD / CAB 12x12 Synchro Shuttle w/L630 Loader			28%	2% of selling price	$5 per loaded mile
580	Case IH FARMALL 100C 2WD ROPS 12x12 Power Shuttle w/Creeper		See Schedule G5 - Price Book or go to:	28%	2% of selling price	$5 per loaded mile
581	Case IH FARMALL 100C 2WD ROPS 12x12 Power Shuttle w/Creeper and L630 Loader			28%	2% of selling price	$5 per loaded mile
582	Case IH FARMALL 100C 2WD CAB 12x12 Power Shuttle w/Creeper		http://www.caseih.com/northamerica/en-us/service/resources/build-price	28%	2% of selling price	$5 per loaded mile
583	Case IH FARMALL 100C 2WD CAB 12x12 Power Shuttle w/Creeper amd L630 Loader			28%	2% of selling price	$5 per loaded mile
584	Case IH Farmall 110C Tractor	Discontinued		28%	2% of selling price	$5 per loaded mile
585	Case IH FARMALL 110C MFD ROPS/ 12x12 Synchro Shuttle			28%	2% of selling price	$5 per loaded mile
586	Case IH FARMALL 110C MFD ROPS/ 12x12 Synchro Shuttle w/L630 Loader			28%	2% of selling price	$5 per loaded mile
587	Case IH FARMALL 110C MFD / CAB 12x12 Synchro Shuttle		See Schedule G5 - Price Book or go to:	28%	2% of selling price	$5 per loaded mile
588	Case IH FARMALL 110C MFD / CAB 12x12 Synchro Shuttle w/L630 Loader			28%	2% of selling price	$5 per loaded mile
589	Case IH FARMALL 110C MFD ROPS 12x12 Power Shuttle w/Creeper		http://www.caseih.com/northamerica/en-us/service/resources/build-price	28%	2% of selling price	$5 per loaded mile
590	Case IH FARMALL 110C MFD ROPS 12x12 Power Shuttle w/Creeper and L630 Loader			28%	2% of selling price	$5 per loaded mile
591	Case IH FARMALL 110C MFD CAB 12x12 Power Shuttle w/Creeper			28%	2% of selling price	$5 per loaded mile
592	Case IH FARMALL 110C MFD CAB 12x12 Power Shuttle w/Creeper amd L630 Loader			28%	2% of selling price	$5 per loaded mile
593	Case IH FARMALL 110C 4WD ROPS 24x24 w/ HI-LO			28%	2% of selling price	$5 per loaded mile
594	Case IH FARMALL 110C MFD 4WD ROPS 24x24 w/ HI-LO w/L630 Loader		See Schedule G5 - Price Book or go to:	28%	2% of selling price	$5 per loaded mile
595	Case IH FARMALL 110C 4WD CAB 24x24 w/ HI-LO			28%	2% of selling price	$5 per loaded mile
596	Case IH FARMALL 110C 4WD CAB 24x24 w/ HI-LO w/L630 Loader		http://www.caseih.com/northamerica/en-us/service/resources/build-price	28%	2% of selling price	$5 per loaded mile
597	Case IH FARMALL 110C 2WD ROPS/ 12x12 Synchro Shuttle			28%	2% of selling price	$5 per loaded mile
598	Case IH FARMALL 110C 2WD ROPS/ 12x12 Sychro Shuttle w/L630 Loader			28%	2% of selling price	$5 per loaded mile
599	Case IH FARMALL 110C 2WD / CAB 12x12 Synchro Shuttle			28%	2% of selling price	$5 per loaded mile
600	Case IH FARMALL 110C 2WD / CAB 12x12 Synchro Shuttle w/L630 Loader			28%	2% of selling price	$5 per loaded mile
601	Case IJ FARMALL 110C 2WD ROPS 12x12 Power Shuttle w/Creeper		See Schedule G5 - Price Book or go to:	28%	2% of selling price	$5 per loaded mile
602	Case IH FARMALL 110C 2WD ROPS 12x12 Power Shuttle w/Creeper and L630 Loader			28%	2% of selling price	$5 per loaded mile
603	Casee IH FARMALL 110C 2WD CAB 12x12 Power Shuttle w/Creeper		http://www.caseih.com/northamerica/en-us/service/resources/build-price	28%	2% of selling price	$5 per loaded mile
604	Case IH FARMALL 110C 2WD CAB 12x12 Power Shuttle w/Creeper amd L630 Loader			28%	2% of selling price	$5 per loaded mile
605	Case IH Farmall 120C Tractor	Discontinued		28%	2% of selling price	$5 per loaded mile
606	Case IH FARMALL 120C MFD ROPS/ 12x12 Synchro Shuttle			28%	2% of selling price	$5 per loaded mile
607	Case IH FARMALL 120C MFD ROPS/ 12x12 Synchro Shuttle w/L630 Loader			28%	2% of selling price	$5 per loaded mile
608	Case IH FARMALL 120C MFD / CAB 12x12 Synchro Shuttle		See Schedule G5 - Price Book or go to:	28%	2% of selling price	$5 per loaded mile
609	Case IH FARMALL 120C MFD / CAB 12x12 Synchro Shuttle w/L630 Loader			28%	2% of selling price	$5 per loaded mile
610	Case IH FARMALL 120C MFD ROPS 12x12 Power Shuttle w/Creeper		http://www.caseih.com/northamerica/en-us/service/resources/build-price	28%	2% of selling price	$5 per loaded mile
611	Case IH FARMALL 120C MFD ROPS 12x12 Power Shuttle w/Creeper and L630 Loader			28%	2% of selling price	$5 per loaded mile
612	Case IH FARMALL 120C MFD CAB 12x12 Power Shuttle w/Creeper			28%	2% of selling price	$5 per loaded mile
613	Case IH FARMALL 120C MFD CAB 12x12 Power Shuttle w/Creeper amd L630 Loader			28%	2% of selling price	$5 per loaded mile
614	Case IH FARMALL 120C 4WD ROPS 24x24 w/ HI-LO			28%	2% of selling price	$5 per loaded mile

615	Case IH FARMALL 120C MFD 4WD ROPS 24x24 w/ HI-LO w/L630 Loader		See Schedule G5 - Price Book or go to:	28%	2% of selling price	$5 per loaded mile
616	Case IH FARMALL 120C 4WD CAB 24x24 w/ HI-LO			28%	2% of selling price	$5 per loaded mile
617	Case IH FARMALL 120C 4WD CAB 24x24 w/ HI-LO w/L630 Loader		- http://www.caseih.com/northamerica/en-us/service/resources/build-price	28%	2% of selling price	$5 per loaded mile
618	Case IH FARMALL 120C 2WD ROPS/ 12x12 Synchro Shuttle			28%	2% of selling price	$5 per loaded mile
619	Case IH FARMALL 120C 2WD ROPS/ 12x12 Sychro Shuttle w/L630 Loader			28'%	2% of selling price	$5 per loaded mile
620	Case IH FARMALL 120C 2WD / CAB 12x12 Synchro Shuttle			28%	2% of selling price	$5 per loaded mile
621	Case IH FARMALL 120C 2WD / CAB 12x12 Synchro Shuttle w/L630 Loader			28%	2% of selling price	$5 per loaded mile
622	Case IH FARMALL 120C 2WD ROPS 12x12 Power Shuttle w/Creeper		See Schedule G5 - Price Book or go to:	28%	2% of selling price	$5 per loaded mile
623	Case IH FARMALL 120C 2WD ROPS 12x12 Power Shuttle w/Creeper and L630 Loader		- http://www.caseih.com/northamerica/en-us/service/resources/build-price	28%	2% of selling price	$5 per loaded mile
624	Case IH FARMALL 120C 2WD CAB 12x12 Power Shuttle w/Creeper			28%	2% of selling price	$5 per loaded mile
625	Case IH FARMALL 120C 2WD CAB 12x12 Power Shuttle w/Creeper amd L630 Loader			28%	2% of selling price	$5 per loaded mile
626	Case IH L103 Loader			20%	2% of selling price	$5 per loaded mile
627	Case IH L575 Loader	Discontinued	See Schedule G5 - Price Book or go to:	20%	2% of selling price	$5 per loaded mile
628	Case IH L620 Loader	Discontinued		20%	2% of selling price	$5 per loaded mile
629	Case IH L630 Loader	Discontinued	- http://www.caseih.com/northamerica/en-us/service/resources/build-price	20%	2% of selling price	$5 per loaded mile
630	Case IH L735 Loader	Discontinued		20%	2% of selling price	$5 per loaded mile
631	Case IH L745 Loader	Discontinued		20%	2% of selling price	$5 per loaded mile
632	Case IH Work EZ 84BH heavy duty box blade			20%	2% of selling price	$5 per loaded mile
633	Case IH Work EZ 84BI industrial duty box blade			20%	2% of selling price	$5 per loaded mile
634	Case IH Work EZ 84 SH heavy duty rear blade		See Schedule G5 - Price Book or go to:	20%	2% of selling price	$5 per loaded mile
635	Case IH Work EZ 96 SH heavy duty rear blade			20%	2% of selling price	$5 per loaded mile
636	Case IH Work EZ 96 SI industrial duty rear blade		- http://www.caseih.com/northamerica/en-us/service/resources/build-price	20%	2% of selling price	$5 per loaded mile
637	Case IH Work EZ 1085 SI industrial duty rear blade			20%	2% of selling price	$5 per loaded mile
638	Case IH Work EZ 96 SHI heavy industrial duty rear blade			20%	2% of selling price	$5 per loaded mile
639	Case IH Work EZ 120 SHI heavy industrial duty rear blade			20%	2% of selling price	$5 per loaded mile
640	Case IH Work EZ 144 SHI heavy industrial duty rear blade			20%	2% of selling price	$5 per loaded mile
641	Case IH RC727 rotary cutter		See Schedule G5 - Price Book or go to:	20%	2% of selling price	$5 per loaded mile
642	Case IH RC845 rotary cutter			20%	2% of selling price	$5 per loaded mile
643	Case IH RC960 rotary cutter		- http://www.caseih.com/northamerica/en-us/service/resources/build-price	20%	2% of selling price	$5 per loaded mile
644	Case IH RC1200 rotary cutter			20%	2% of selling price	$5 per loaded mile
645	Case IH RC1800 flex wing rotary cutter			20%	2% of selling price	$5 per loaded mile
646	Case IH RC84HD rotary cutter			20%	2% of selling price	$5 per loaded mile
647	Case IH Work EZ EZ Match Hitch			20%	2% of selling price	$5 per loaded mile
648	Case IH Maxxum 110U Tractor	Discontinued		28%	2% of selling price	$5 per loaded mile
649	Case IH Farmall 110U			28%	2% of selling price	$5 per loaded mile
650	Case IH FARMALL 110U MFD CAB SPS			28%	2% of selling price	$5 per loaded mile
651	Case IH FARMALL 110U MFD CAB sps w/Creeper SPS			28%	2% of selling price	$5 per loaded mile
652	Case IH L103 Loader			20%	2% of selling price	$5 per loaded mile
653	Case IH L745 loader	Discontinued	See Schedule G5 - Price Book or go to:	20%	2% of selling price	$5 per loaded mile
654	Case IH L735 loader	Discontinued		20%	2% of selling price	$5 per loaded mile
655	Case IH Work EZ 84BH heavy duty box blade		- http://www.caseih.com/northamerica/en-us/service/resources/build-price	20%	2% of selling price	$5 per loaded mile
656	Case IH Work EZ 84BI industrial duty box blade			20%	2% of selling price	$5 per loaded mile
657	Case IH Work EZ 84 SH heavy duty rear blade			20%	2% of selling price	$5 per loaded mile
658	Case IH Work EZ 96 SH heavy duty rear blade			20%	2% of selling price	$5 per loaded mile
659	Case IH Work EZ 96 SI industrial duty rear blade			20%	2% of selling price	$5 per loaded mile
660	Case IH Work EZ 1085 SI industrial duty rear blade		See Schedule G5 - Price Book or go to:	20%	2% of selling price	$5 per loaded mile
661	Case IH Work EZ 96 SHI heavy industrial duty rear blade			20%	2% of selling price	$5 per loaded mile
662	Case IH Work EZ 120 SHI heavy industrial duty rear blade		- http://www.caseih.com/northamerica/en-us/service/resources/build-price	20%	2% of selling price	$5 per loaded mile
663	Case IH Work EZ 144 SHI heavy industrial duty rear blade			20%	2% of selling price	$5 per loaded mile
664	Case IH RC727 rotary cutter			20%	2% of selling price	$5 per loaded mile
665	Case IH RC845 rotary cutter			20%	2% of selling price	$5 per loaded mile
666	Case IH RC960 rotary cutter			20%	2% of selling price	$5 per loaded mile
667	Case IH RC1200 rotary cutter		See Schedule G5 - Price Book or go to:	20%	2% of selling price	$5 per loaded mile
668	Case IH RC1800 flex wing rotary cutter			20%	2% of selling price	$5 per loaded mile

669	Case IH RC84HD rotary cutter		http://www.caseih.com/northamerica/en-us/service/resources/build-price	20%	2% of selling price	$5 per loaded mile
670	Case IH Maxxum 120U Tractor	Discontinued		28%	2% of selling price	$5 per loaded mile
671	Case IH Farmall 120U			28%	2% of selling price	$5 per loaded mile
672	Case IH FARMALL 120U MFD CAB SPS			28%	2% of selling price	$5 per loaded mile
673	Case IH FARMALL 120U MFD CAB SPS w/Creeper			28%	2% of selling price	$5 per loaded mile
674	Case IH L103 Loader			20%	2% of selling price	$5 per loaded mile
675	Case IH L745 Loader	Discontinued		20%	2% of selling price	$5 per loaded mile
676	Case IH L735 Loader	Discontinued		20%	2% of selling price	$5 per loaded mile
677	Case IH Work EZ 84BH heavy duty box blade			20%	2% of selling price	$5 per loaded mile
678	Case IH Work EZ 84BI industrial duty box blade		See Schedule G5 - Price Book or go to:	20%	2% of selling price	$5 per loaded mile
679	Case IH Work EZ 84BH heavy duty box blade			20%	2% of selling price	$5 per loaded mile
680	Case IH Work EZ 84BI industrial duty box blade		http://www.caseih.com/northamerica/en-us/service/resources/build-price	20%	2% of selling price	$5 per loaded mile
681	Case IH Work EZ 84 SH heavy duty rear blade			20%	2% of selling price	$5 per loaded mile
682	Case IH Work EZ 96 SH heavy duty rear blade			20%	2% of selling price	$5 per loaded mile
683	Case IH Work EZ 96 SI industrial duty rear blade			20%	2% of selling price	$5 per loaded mile
684	Case IH Work EZ 1085 SI industrial duty rear blade			20%	2% of selling price	$5 per loaded mile
685	Case IH Work EZ 96 SHI heavy industrial duty rear blade		See Schedule G5 - Price Book or go to:	20%	2% of selling price	$5 per loaded mile
686	Case IH Work EZ 120 SHI heavy industrial duty rear blade			20%	2% of selling price	$5 per loaded mile
687	Case IH Work EZ 144 SHI heavy industrial duty rear blade		http://www.caseih.com/northamerica/en-us/service/resources/build-price	20%	2% of selling price	$5 per loaded mile
688	Case IH RC727 rotary cutter			20%	2% of selling price	$5 per loaded mile
689	Case IH RC845 rotary cutter			20%	2% of selling price	$5 per loaded mile
690	Case IH RC960 rotary cutter			20%	2% of selling price	$5 per loaded mile
691	Case IH RC1200 rotary cutter			20%	2% of selling price	$5 per loaded mile
692	Case IH RC1800 flex wing rotary cutter		See Schedule G5 - Price Book or go to:	20%	2% of selling price	$5 per loaded mile
693	Case IH RC84HD rotary cutter			20%	2% of selling price	$5 per loaded mile
694	Case IH Farmall 110A Tractor	Discontinued	http://www.caseih.com/northamerica/en-us/service/resources/build-price	23%	2% of selling price	$5 per loaded mile
695	Ciase H FARMALL 110A ROPS MFD 8x8 SYNCH MECH			23%	2% of selling price	$5 per loaded mile
696	Case IH FARMALL 110A ROPS MFD 8X8 POWER SHIFT			23%	2% of selling price	$5 per loaded mile
697	Case IH FARMALL 110A ROPS MFD 16X8 POWER SHIFT			23%	2% of selling price	$5 per loaded mile
698	Case IH FARMALL 110A CAB MFD 8x8 SYNCH MECH		See Schedule G5 - Price Book or go to:	23%	2% of selling price	$5 per loaded mile
699	Case IH FARMALL 110A CAB MFD 8X8 POWER SHIFT			23%	2% of selling price	$5 per loaded mile
700	Case IH FARMALL 110A CAB MFD 16X8 POWER SHIFT		http://www.caseih.com/northamerica/en-us/service/resources/build-price	23%	2% of selling price	$5 per loaded mile
701	Ciase H FARMALL 110A ROPS 2WD 8x8 SYNCH MECH			23%	2% of selling price	$5 per loaded mile
702	Case IH FARMALL 110A ROPS 2WD 8X8 POWER SHIFT			23%	2% of selling price	$5 per loaded mile
703	Ciase H FARMALL 110A ROPS 2WD 16X8 POWER SHIFT			23%	2% of selling price	$5 per loaded mile
704	Case IH FARMALL 110A CAB 2WD 8x8 SYNCH MECH		See Schedule G5 - Price Book or go to:	23%	2% of selling price	$5 per loaded mile
705	Case IH FARMALL 110A CAB 2WD 8X8 POWER SHIFT			23%	2% of selling price	$5 per loaded mile
706	Case IH FARMALL 110A CAB 2WD 16X8 POWER SHIFT		http://www.caseih.com/northamerica/en-us/service/resources/build-price	23%	2% of selling price	$5 per loaded mile
707	Case IH Farmall 120A Tractor	Discontinued		23%	2% of selling price	$5 per loaded mile
708	Case IH FARMALL 120A ROPS MFD 8x8 SYNCH MECH			23%	2% of selling price	$5 per loaded mile
709	Case IH FARMALL 120A ROPS MFD 8X8 POWER SHIFT			23%	2% of selling price	$5 per loaded mile
710	Ciase IH FARMALL 120A ROPS MFD 16X8 POWER SHIFT		See Schedule G5 - Price Book or go to:	23%	2% of selling price	$5 per loaded mile
711	Case IH FARMALL 120A CAB MFD 8x8 SYNCH MECH			23%	2% of selling price	$5 per loaded mile
712	Case IH FARMALL 120A CAB MFD 8X8 POWER SHIFT		http://www.caseih.com/northamerica/en-us/service/resources/build-price	23%	2% of selling price	$5 per loaded mile
713	Case IH FARMALL 120A CAB MFD 16X8 POWER SHIFT			23%	2% of selling price	$5 per loaded mile
714	Case IH FARMALL 120A ROPS 2WD 8x8 SYNCH MECH			23%	2% of selling price	$5 per loaded mile
715	Ciase IH FARMALL 120A ROPS 2WD 8X8 POWER SHIFT			23%	2% of selling price	$5 per loaded mile
716	Case IH FARMALL 120A ROPS 2WD 16X8 POWER SHIFT			23%	2% of selling price	$5 per loaded mile
717	Case IH FARMALL 120A CAB 2WD 8x8 SYNCH MECH		See Schedule G5 - Price Book or go to:	23%	2% of selling price	$5 per loaded mile
718	Case IH FARMALL 120A CAB 2WD 8X8 POWER SHIFT			23%	2% of selling price	$5 per loaded mile
719	Case IH FARMALL 120A CAB 2WD 16X8 POWER SHIFT		http://www.caseih.com/northamerica/en-us/service/resources/build-price	23%	2% of selling price	$5 per loaded mile
720	Case IH Farmall 130A Tractor	Discontinued		23%	2% of selling price	$5 per loaded mile
721	Case IH FARMALL 130A ROPS MFD 8x8 SYNCH MECH			23%	2% of selling price	$5 per loaded mile
722	Case IH FARMALL 130A ROPS MFD 8X8 POWER SHIFT			23%	2% of selling price	$5 per loaded mile
723	Caee IH FARMALL 130A ROPS MFD 16X8 POWER SHIFT		See Schedule G5 - Price Book or go to:	23%	2% of selling price	$5 per loaded mile
724	Ciase H FARMALL 130A CAB MFD 8x8 SYNCH MECH			23%	2% of selling price	$5 per loaded mile
725	Case IH FARMALL 130A CAB MFD 8X8 POWER SHIFT		http://www.caseih.com/northamerica/en-us/service/resources/build-price	23%	2% of selling price	$5 per loaded mile
726	Case IH FARMALL 130A CAB MFD 16X8 POWER SHIFT			23%	2% of selling price	$5 per loaded mile
727	Case IH FARMALL 130A ROPS 2WD 8x8 SYNCH MECH			23%	2% of selling price	$5 per loaded mile
728	Case IH FARMALL 130A ROPS 2WD 8X8 POWER SHIFT			23%	2% of selling price	$5 per loaded mile
729	Case IH FARMALL 130A ROPS 2WD 16X8 POWER SHIFT		See Schedule G5 - Price Book or go to:	23%	2% of selling price	$5 per loaded mile
730	Case IH FARMALL 130A CAB 2WD 8x8 SYNCH MECH			23%	2% of selling price	$5 per loaded mile
731	Case IH FARMALL 130A CAB 2WD 8X8 POWER SHIFT		http://www.caseih.com/northamerica/en-us/service/resources/build-price	23%	2% of selling price	$5 per loaded mile
732	Cae IH FARMALL 130A CAB 2WD 16X8 POWER SHIFT			23%	2% of selling price	$5 per loaded mile
733	Case IH Farmall 140A Tractor	Discontinued		23%	2% of selling price	$5 per loaded mile
734	Case IH FARMALL 140A ROPS MFD 8x8 SYNCH MECH			23%	2% of selling price	$5 per loaded mile
735	Case IH FARMALL 140A ROPS MFD 8X8 POWER SHIFT		See Schedule G5 - Price Book or go to:	23%	2% of selling price	$5 per loaded mile
736	Case IH FARMALL 140A ROPS MFD 16X8 POWER SHIFT			23%	2% of selling price	$5 per loaded mile
737	Case IH FARMALL 140A CAB MFD 8x8 SYNCH MECH			23%	2% of selling price	$5 per loaded mile

738	Cae IH FARMALL 140A CAB MFD 8X8 POWER SHIFT		http://www.caseih.com/northamerica/en-us/service/resources/build-price	23%	2% of selling price	$5 per loaded mile
739	Case IH FARMALL 140A CAB MFD 16X8 POWER SHIFT			23%	2% of selling price	$5 per loaded mile
740	Case IH FARMALL 140A ROPS 2WD 8x8 SYNCH MECH			23%	2% of selling price	$5 per loaded mile
741	Case IH FARMALL 140A ROPS 2WD 8X8 POWER SHIFT		See Schedule G5 - Price Book or go to:	23%	2% of selling price	$5 per loaded mile
742	Case IH FARMALL 140A ROPS 2WD 16X8 POWER SHIFT			23%	2% of selling price	$5 per loaded mile
743	Case IH FARMALL 140A CAB 2WD 8x8 SYNCH MECH		http://www.caseih.com/northamerica/en-us/service/resources/build-price	23%	2% of selling price	$5 per loaded mile
744	Case IH FARMALL 140A CAB 2WD 8X8 POWER SHIFT			23%	2% of selling price	$5 per loaded mile
745	Case CIH FARMALL 140A CAB 2WD 16X8 POWER SHIFT			23%	2% of selling price	$5 per loaded mile
746	Case IH L103 Loader			20%	2% of selling price	$5 per loaded mile
747	Case IH L104 Loader			20%	2% of selling price	$5 per loaded mile
748	Case IH L745 Loader	Discontinued		20%	2% of selling price	$5 per loaded mile
749	Case IH L755 loader	Discontinued	See Schedule G5 - Price Book or go to:	20%	2% of selling price	$5 per loaded mile
750	Case IH Work EZ 84BH heavy duty box blade			20%	2% of selling price	$5 per loaded mile
751	Case IH Work EZ 84BI industrial duty box blade		http://www.caseih.com/northamerica/en-us/service/resources/build-price	20%	2% of selling price	$5 per loaded mile
752	Case IH Work EZ 84BH heavy duty box blade			20%	2% of selling price	$5 per loaded mile
753	Case IH Work EZ 84BI industrial duty box blade			20%	2% of selling price	$5 per loaded mile
754	Case IH Work EZ 84 SH heavy duty rear blade			20%	2% of selling price	$5 per loaded mile
755	Case IH Work EZ 96 SH heavy duty rear blade			20%	2% of selling price	$5 per loaded mile
756	Case IH Work EZ 96 SI industrial duty rear blade		See Schedule G5 - Price Book or go to:	20%	2% of selling price	$5 per loaded mile
757	Case IH Work EZ 1085 SI industrial duty rear blade			20%	2% of selling price	$5 per loaded mile
758	Case IH Work EZ 96 SHI heavy industrial duty rear blade		http://www.caseih.com/northamerica/en-us/service/resources/build-price	20%	2% of selling price	$5 per loaded mile
759	Case IH Work EZ 120 SHI heavy industrial duty rear blade			20%	2% of selling price	$5 per loaded mile
760	Case IH Work EZ 144 SHI heavy industrial duty rear blade			20%	2% of selling price	$5 per loaded mile
761	Case IH RC727 rotary cutter			20%	2% of selling price	$5 per loaded mile
762	Case IH RC845 rotary cutter			20%	2% of selling price	$5 per loaded mile
763	Case IH RC960 rotary cutter		See Schedule G5 - Price Book or go to:	20%	2% of selling price	$5 per loaded mile
764	Case IH RC1200 rotary cutter			20%	2% of selling price	$5 per loaded mile
765	Case IH RC1800 flex wing rotary cutter		http://www.caseih.com/northamerica/en-us/service/resources/build-price	20%	2% of selling price	$5 per loaded mile
766	Case IH RC84HD rotary cutter			20%	2% of selling price	$5 per loaded mile
767	Case IH Maxxum 115 Tractor			28%	2% of selling price	$5 per loaded mile
768	Case IH MAXXUM 115MFD CAB ACTIVE DRIVE 4			28%	2% of selling price	$5 per loaded mile
769	Case IH MAXXUM 115MFD CAB MC ACTIVE DRIVE 8			28%	2% of selling price	$5 per loaded mile
770	Case IH MAXXUM 115MFD CAB CVX DRIVE			28%	2% of selling price	$5 per loaded mile
771	Case IH Maxxum 125 Tractor	Discontinued		28%	2% of selling price	$5 per loaded mile
772	Case IH MAXXUM 125MFD CAB ACTIVE DRIVE 4			28%	2% of selling price	$5 per loaded mile
773	Case IH MAXXUM 125MFD CAB MC ACTIVE DRIVE 8			28%	2% of selling price	$5 per loaded mile
774	Case IH MAXXUM 125MFD CAB CVX DRIVE			28%	2% of selling price	$5 per loaded mile
775	Case IH Maxxum 135 Tractor	Discontinued		28%	2% of selling price	$5 per loaded mile
776	Case IH MAXXUM 135MFD CAB ACTIVE DRIVE 4			28%	2% of selling price	$5 per loaded mile
777	Case IH MAXXUM 135MFD CAB MC ACTIVE DRIVE 8			28%	2% of selling price	$5 per loaded mile
778	Case IH MAXXUM 135MFD CAB CVX DRIVE			28%	2% of selling price	$5 per loaded mile
779	Case IH Maxxum 145 Tractor	Discontinued	See Schedule G5 - Price Book or go to:	28%	2% of selling price	$5 per loaded mile
780	Case IH MAXXUM 145MFD CAB ACTIVE DRIVE 4			28%	2% of selling price	$5 per loaded mile
781	Case IH MAXXUM 145MFD CAB MC ACTIVE DRIVE 8			28%	2% of selling price	$5 per loaded mile
782	Case IH MAXXUM 145MFD CAB CVX DRIVE			28%	2% of selling price	$5 per loaded mile
783	Case IH Maxxum 150 Tractor	Discontinued		28%	2% of selling price	$5 per loaded mile
784	Case IH Maxxum 150 Activer 4 Drive/6Cyl.			28%	2% of selling price	$5 per loaded mile
785	Case IH Maxxum 150 Active 8 Drive/6 Cyl.			28%	2% of selling price	$5 per loaded mile
786	Case IH Maxxum 150 CVX Drive /6 Cyl.			28%	2% of selling price	$5 per loaded mile
787	Case IH L103 Loader			20%	2% of selling price	$5 per loaded mile
788	Case IH L105 Loader			20%	2% of selling price	$5 per loaded mile
789	Case IH L105 Loader - Long Reach			20%	2% of selling price	$5 per loaded mile
790	Case IH L755 loader	Discontinued	http://www.caseih.com/northamerica/en-us/service/resources/build-price	20%	2% of selling price	$5 per loaded mile
791	Case IH L745 Loader	Discontinued		20%	2% of selling price	$5 per loaded mile
792	Case IH L765 Loader	Discontinued		20%	2% of selling price	$5 per loaded mile
793	Case IH Maxxum 115 MC Tractor	Discontinued		28%	2% of selling price	$5 per loaded mile
794	Case IH Maxxum 125MC Tractor	Discontinued		28%	2% of selling price	$5 per loaded mile
795	Case IH Maxxum 135MC Tractor	Discontinued	See Schedule G5 - Price Book or go to:	28%	2% of selling price	$5 per loaded mile
796	Case IH Maxxum 145MC Tractor	Discontinued		28%	2% of selling price	$5 per loaded mile
797	Case IH Maxxum 150MC Tractor	Discontinued	http://www.caseih.com/northamerica/en-us/service/resources/build-price	28%	2% of selling price	$5 per loaded mile
798	Case IH Maxxum 115 CVT Tractor	Discontinued		28%	2% of selling price	$5 per loaded mile
799	Case IH Maxxum 125 CVT Tractor	Discontinued		28%	2% of selling price	$5 per loaded mile
800	Case IH Maxxum 135 CVT Tractor	Discontinued		28%	2% of selling price	$5 per loaded mile
801	Case IH Maxxum 145 CVT Tractor	Discontinued		28%	2% of selling price	$5 per loaded mile
802	Case IH L745 Loader		See Schedule G5 - Price Book or go to:	20%	2% of selling price	$5 per loaded mile
803	Case IH L755 Loader			20%	2% of selling price	$5 per loaded mile
804	Case IH L765 LOADER		http://www.caseih.com/northa	20%	2% of selling price	$5 per loaded mile
805	Case IH Work EZ 84BH heavy duty box blade			20%	2% of selling price	$5 per loaded mile

806	Case IH Work EZ 84BI industrial duty box blade		merica/en-us/service/resources/build-price	20%	2% of selling price	$5 per loaded mile
807	Case IH Work EZ 84BH heavy duty box blade			20%	2% of selling price	$5 per loaded mile
808	Case IH Work EZ 84BI industrial duty box blade			20%	2% of selling price	$5 per loaded mile
809	Case IH Work EZ 84 SH heavy duty rear blade		See Schedule G5 - Price Book or go to:	20%	2% of selling price	$5 per loaded mile
810	Case IH Work EZ 96 SH heavy duty rear blade			20%	2% of selling price	$5 per loaded mile
811	Case IH Work EZ 96 SI industrial duty rear blade		- http://www.caseih.com/northamerica/en-us/service/resources/build-price	20%	2% of selling price	$5 per loaded mile
812	Case IH Work EZ 1085 SI industrial duty rear blade			20%	2% of selling price	$5 per loaded mile
813	Case IH Work EZ 96 SHI heavy industrial duty rear blade			20%	2% of selling price	$5 per loaded mile
814	Case IH Work EZ 120 SHI heavy industrial duty rear blade			20%	2% of selling price	$5 per loaded mile
815	Case IH Work EZ 144 SHI heavy industrial duty rear blade		See Schedule G5 - Price Book or go to:	20%	2% of selling price	$5 per loaded mile
816	Case IH RC727 rotary cutter		- http://www.caseih.com/northamerica/en-us/service/resources/build-price	20%	2% of selling price	$5 per loaded mile
817	Case IH RC845 rotary cutter			20%	2% of selling price	$5 per loaded mile
818	Case IH RC960 rotary cutter	Pricing Schedules available upon request. Please email Dufoury@michigan.gov		20%	2% of selling price	$5 per loaded mile
819	Case IH RC1200 rotary cutter			20%	2% of selling price	$5 per loaded mile
820	Case IH RC1800 flex wing rotary cutter			20%	2% of selling price	$5 per loaded mile
821	Case IH RC84HD rotary cutter			20%	2% of selling price	$5 per loaded mile

STATE OF MICHIGAN
CENTRAL PROCUREMENT SERVICES
Department of Technology, Management, and Budget

320 S. WALNUT ST., LANSING, MICHIGAN 48933
P.O. BOX 30026 LANSING, MICHIGAN 48909

CONTRACT CHANGE NOTICE

Change Notice Number **8**

to

Contract Number **071B7700089**

CONTRACTOR	
	CNH INDUSTRIAL AMERICA LLC
	700 State Road
	Racine, WI 53404
	Amy Swett
	717-355-1686
	amy.swett@newholland.com
	CV0063322

STATE			
	Program Manager	Various	SW
	Contract Administrator	Yvon Dufour	DTMB
		(517) 249-0455	
		dufoury@michigan.gov	

CONTRACT SUMMARY

AGRICULTURAL, GROUNDS & MAINTENANCE EQUIPMENT PURC

INITIAL EFFECTIVE DATE	INITIAL EXPIRATION DATE	INITIAL AVAILABLE OPTIONS	EXPIRATION DATE BEFORE
January 13, 2017	January 12, 2021	2 - 1 Year	January 12, 2023

PAYMENT TERMS	DELIVERY TIMEFRAME

ALTERNATE PAYMENT OPTIONS	EXTENDED PURCHASING
☐ P-Card ☐ PRC ☐ Other	☒ Yes ☐ No

MINIMUM DELIVERY REQUIREMENTS

DESCRIPTION OF CHANGE NOTICE

OPTION	LENGTH OF OPTION	EXTENSION	LENGTH OF EXTENSION	REVISED EXP. DATE
☐		☒	One year	January 12, 2024

CURRENT VALUE	VALUE OF CHANGE NOTICE	ESTIMATED AGGREGATE CONTRACT VALUE
$1,900,000.00	$0.00	$1,900,000.00

DESCRIPTION

Effective 10/11/2022, this contract is extended 12 months. The revised contract expiration date is 1/12/2024. All other terms, conditions, specifications, and pricing remain the same. Per DTMB request, DTMB Procurement approval, and State Administrative Board approval on 10/11/2022.

STATE OF MICHIGAN
CENTRAL PROCUREMENT SERVICES

Department of Technology, Management, and Budget
525 W. ALLEGAN ST., LANSING, MICHIGAN 48913
P.O. BOX 30026 LANSING, MICHIGAN 48909

CONTRACT CHANGE NOTICE

Change Notice Number **7**

to

Contract Number **071B7700089**

CONTRACTOR	
	CNH INDUSTRIAL AMERICA LLC
	700 State Road
	Racine, WI 53404
	Amy Swett
	717-355-1686
	amy.swett@newholland.com
	CV0063322

STATE			
	Program Manager	Various	SW
	Contract Administrator	Yvon Dufour	DTMB
		(517) 249-0455	
		dufoury@michigan.gov	

CONTRACT SUMMARY			
AGRICULTURAL, GROUNDS & MAINTENANCE EQUIPMENT PURC			
INITIAL EFFECTIVE DATE	**INITIAL EXPIRATION DATE**	**INITIAL AVAILABLE OPTIONS**	**EXPIRATION DATE BEFORE**
January 13, 2017	January 12, 2021	2 - 1 Year	January 12, 2023
PAYMENT TERMS		**DELIVERY TIMEFRAME**	
ALTERNATE PAYMENT OPTIONS			**EXTENDED PURCHASING**
☐ P-Card ☐ PRC ☐ Other			☒ Yes ☐ No
MINIMUM DELIVERY REQUIREMENTS			

DESCRIPTION OF CHANGE NOTICE				
OPTION	**LENGTH OF OPTION**	**EXTENSION**	**LENGTH OF EXTENSION**	**REVISED EXP. DATE**
☐		☐		January 12, 2023
CURRENT VALUE	**VALUE OF CHANGE NOTICE**	**ESTIMATED AGGREGATE CONTRACT VALUE**		
$1,900,000.00	$0.00	$1,900,000.00		

DESCRIPTION

Effective 1/27/2022 pricing on this contract hereby updated, per revised Schedule C, G1, G2, G3, G4, & G5. All other terms, conditions, specifications and pricing remain the same. Per Contractor request, and DTMB Procurement approval.

FOR THE CONTRACTOR:

CNH INDUSTRIAL AMERICA LLC

Company Name

Authorized Agent Signature

Authorized Agent (Print or Type)

Date

FOR THE STATE:

Signature

,

Name and Title

DTMB Central Procurement Services

Agency

Date

CNH INDUSTRIAL AMERICA DEALER LIST

Vendor #	Dealer	Address	City	Zip Code	Phone	Equipment Sold
CV0063350	Alderman's Inc.	1380 S M-13	Lennon	48449-0129	810-621-4201	Case IH Agriculture
CV0063349	Archbold Equipment Company	4248 South Adrian Highway	Adrian	49221	517-263-1395	Case IH Agriculture
	Ausra Equipment & Supply Company	30155 Yaw Street	Dowagiac	49047	269-782-7178	Case IH Agriculture
CV0063332	Bates Tractor & Equipment	461 East Fenn Road	Coldwater	49036	517-279-9179	All bid items accept for backhoes
CV0063343	Bridgeport Equipment Co	4770 Zelle Dr.	Bridgeport	48722	989-777-1900	Case Construction
CV0063328	Burnips Equipment Co	3260 142nd Avenue	Dorr	49323	616-896-9190	All New Holland products
CV0063337	Dick Coulter Inc.	6672 Lake Pleasant	North Branch	48461	810-688-4398	All New Holland products
CV0063333	Don’s Tractor & Equipment Sales	2516 M-32 West	Alpena	49707	989-356-6317	All New Holland products
CV0063330	Ellens Equipment	5297 W. Stoney Corners Road	McBain	49657	231-825-2416	All New Holland products
CV0063326	Flint New Holland	3266 E. Bristol Road	Burton	48529	810-744-2030	All New Holland products
CV0063329	Ginop Sales Inc	11274 M-68 W	Alanson	49706	231-548-2272	All New Holland products
CV0063345	Ina Store, Inc.	10035 21 Mile Road	Tustin	49688	231-825-2575	Case IH Agriculture / CASE Construction
CV0063340	Janson Equipment Co.	7581 East Monroe Road	Breckenridge	48615	989-842-3141	Case IH Agriculture
CV0063340	Janson Equipment Co.	799 Island Highway	Charlotte	48813	517-543-0070	Case IH Agriculture
CV0063340	Janson Equipment Co.	9676 Saginaw Street	Reese	48757	989-868-4118	Case IH Agriculture
CV0063327	Louis Gelder & Sons Co.	1769 Dewey Avenue	Benton Harbor	49022	269-934-9900	All bid items accept for backhoes
	Maple Valley Implement	735 Sherman Street	Nashville	49073	517-852-1910	All bid items accept for backhoes
CV0063342	Miller-Bradford & Risberg, Inc.	165 US Highway 41 E.	Negaunee	49866	906-475-4181	Case Construction
CV0063324	Munn Tractor Sales	3700 Lapeer Road	Auburn Hills	48326	248-373-5000	All New Holland products
CV0063339	Osentoski Farm Equipment, Inc.	1145 E Huron	Bad Axe	48413	989-269-6449	Case IH Agriculture
CV0063346	Reeman Farm Equipment, Inc.	7180 West 48th Street	Fremont	49412-8513	231-924-2570	Case IH Agriculture
CV0063335	Richmond New Holland	68295 Oak Street	Richmond	48062	586-727-3515	All New Holland products
VS0084302	McCann Industries	3260 142nd Street	Dorr	49323	616-371-7250	Case Construction
CV0063325	Sell Equipment	25151 Allen Road	Woodhaven	48183	734-692-5100	All New Holland products exept for Tractor Loader Backhoes, Skid Steer loaders and Compact Track Loaders
CV0063341	Southeastern Equipment Co., Inc.	1776 Cedar St.	Holt	48842	517-694-0471	Case Construction
CV0063341	Southeastern Equipment Co., Inc.	48545 Grand River Ave.	Novi	48374	248-349-9922	Case Construction
CV0063336	Tilmann Hardware Inc.	1963 N. Winn Road	Mount Pleasant	48858	989-644-2252	All New Holland products exept for Tractor Loader Backhoes
CV0063347	TNT Equipment Inc.	800 W. Sanilac	Sandusky	48471	810-648-4050	All New Holland products
CV0063334	Wells Equipment Sales	534 Homer Road	Litchfield	49252	517-542-2376	Can Sell Skidsteers and Compact Track Loaders Only
CV0063331	Willards Equipment Co.	255 S M-33	West Branch	48661	810-688-4398	All New Holland products

EQUIPMENT MAKE & MODEL:	EQUIPMENT CATEGORY	Quoted Price	Hourly rate for training (per Schedule A, Statement of Work, section A.,3.3)	DELIVERY - Lump sum cost per region per Schedule D - Prosperity Regional Map, and/or mileage fee.													
				Per mile from Contractor's nearest dealer location	1a. Western UP	1b. Central UP	1c. Eastern UP	2. Northwest	3. Northeast	4a. West Central	4b. West Michigan	5. East Central	6. East	7. South Central	8. Southwest	9. Southeast	10. Detroit Metro
New Holland B95C		$93,048.00	$100.00	$5.00													
New Holland T6.155		$82,976.00	$100.00	$5.00													
CASE 590SN4WD		$ 179,726.00			$650.00	$500.00	$750.00	$400.00	$500.00	$200.00	$200.00	$400.00	$500.00	$400.00	$400.00	$500.00	$400.00
New Holland C238		$67,478.00	$100.00	$5.00													
CASE TV450		$ 109,827.00			$650.00	$500.00	$750.00	$400.00	$500.00	$200.00	$200.00	$400.00	$500.00	$400.00	$400.00	$500.00	$400.00
New Holland L218		$36,168.00	$100.00	$5.00													
CASE SR175		$ 58,552.00			$650.00	$500.00	$750.00	$400.00	$500.00	$200.00	$200.00	$400.00	$500.00	$400.00	$400.00	$500.00	$400.00
New Holland L234		$52,818.00	$100.00	$5.00													
New Holland T4.100		$43,393.00	$100.00	$5.00													
CASE FARMALL 100C		$47,927.00	$75.00	$5.00													
CASE IH MAXXUM 135 SPS		$83,989.00	$75.00	$5.00													
New Holland Boomer 24 4WD w/ 260 GMS mid mount mower		$14,682.00	$100.00	$5.00													
CASE/IH RC188 FLEX WING ROTARY CUTTER		$18,486.77	$75.00	$5.00													
CASE 621GXR		$ 272,982.00			$650.00	$500.00	$750.00	$400.00	$500.00	$200.00	$200.00	$400.00	$500.00	$400.00	$400.00	$500.00	$400.00
CASE 721GXR		$ 324,181.00			$650.00	$500.00	$750.00	$400.00	$500.00	$200.00	$200.00	$400.00	$500.00	$400.00	$400.00	$500.00	$400.00

								DELIVERY - Lump sum cost per region per Schedule D - Prosperity Regional Map, and/or mileage fee.													
EQUIPMENT MAKE & MODEL:	EQUIPMENT CATEGORY	MSRP	% Discount Off MSRP	Discount Off MSRP	Sale Price	Set-Up Fees (2% of customer price after discount)	Total (No delivery)	Per mile from Contractor's nearest dealer location	1a. Western UP	1b. Central UP	1c. Eastern UP	2. Northwest	3. Northeast	4a. West Central	4b. West Michigan	5. East Central	6. East	7. South Central	8. Southwest	9. Southeast	10. Detroit Metro
CASE 580N 2WD TIER IV F (base unit only)	C05-1601-16 Backhoe	$ 123,672.00	37%	$ 45,758.64	$ 77,913.36	$ 1,558.27	$ 79,471.63	NA	650	500	750	400	500	200	200	400	500	400	400	500	400
CASE 580N 4WD TIER IV F (base unit only)	C05-1601-16 Backhoe	$ 136,361.00	37%	$ 50,453.57	$ 85,907.43	$ 1,718.15	$ 87,625.58	NA	650	500	750	400	500	200	200	400	500	400	400	500	400
CASE 580N EP 2 WD IV F (base unit only)	C05-1601-16 Backhoe	$ 111,203.00	37%	$ 41,145.11	$ 70,057.89	$ 1,401.16	$ 71,459.05	NA	650	500	750	400	500	200	200	400	500	400	400	500	400
CASE 580N EP 4 WD IV F (base unit only)	C05-1601-16 Backhoe	$ 124,919.00	37%	$ 46,220.03	$ 78,698.97	$ 1,573.98	$ 80,272.95	NA	650	500	750	400	500	200	200	400	500	400	400	500	400
CASE 580SN 2WD TIER IV F (base unit only)	C05-1601-16 Backhoe	$ 131,767.00	37%	$ 48,753.79	$ 83,013.21	$ 1,660.26	$ 84,673.47	NA	650	500	750	400	500	200	200	400	500	400	400	500	400
CASE 580SN 4WD TIER IV F (base unit only)	C05-1601-16 Backhoe	$ 149,167.00	37%	$ 55,191.79	$ 93,975.21	$ 1,879.50	$ 95,854.71	NA	650	500	750	400	500	200	200	400	500	400	400	500	400
CASE 580SN WT TIER IV F (base unit only)	C05-1601-16 Backhoe	$ 161,307.00	37%	$ 59,683.59	$ 101,623.41	$ 2,032.47	$ 103,655.88	NA	650	500	750	400	500	200	200	400	500	400	400	500	400
CASE 590SN 2WD TIER IV F (base unit only)	C05-1601-16 Backhoe		37%	$ -	$ -	$ -	$ -	NA	650	500	750	400	500	200	200	400	500	400	400	500	400
CASE 590SN 4WD TIER IV F (base unit only)	C05-1601-16 Backhoe	$ 179,726.00	37%	$ 66,498.62	$ 113,227.38	$ 2,264.55	$ 115,491.93	NA	650	500	750	400	500	200	200	400	500	400	400	500	400
CASE 586H 2WD TIER IV F (base unit only)	C38-0501LP-16 Fork Lift	$ 95,600.00	30%	$ 28,680.00	$ 66,920.00	$ 1,338.40	$ 68,258.40	NA	650	500	750	400	500	200	200	400	500	400	400	500	400
CASE 586H 4WD TIER IV F (base unit only)	C38-0501LP-16 Fork Lift	$ 108,936.00	30%	$ 32,680.80	$ 76,255.20	$ 1,525.10	$ 77,780.30	NA	650	500	750	400	500	200	200	400	500	400	400	500	400
CASE 588H 2WD TIER IV F (base unit only)	C38-0501LP-16 Fork Lift	$ 99,058.00	30%	$ 29,717.40	$ 69,340.60	$ 1,386.81	$ 70,727.41	NA	650	500	750	400	500	200	200	400	500	400	400	500	400
CASE 588H 4WD TIER IV F (base unit only)	C38-0501LP-16 Fork Lift	$ 111,321.00	30%	$ 33,396.30	$ 77,924.70	$ 1,558.49	$ 79,483.19	NA	650	500	750	400	500	200	200	400	500	400	400	500	400
CASE 21F TIER IV F (base unit only)	C-62-0101RB-16 Loader	$ 102,291.00	26%	$ 26,595.66	$ 75,695.34	$ 1,513.91	$ 77,209.25	NA	650	500	750	400	500	200	200	400	500	400	400	500	400
CASE 21F XT TIER IV F (base unit only)	C-62-0101RB-16 Loader	$ 103,339.00	26%	$ 26,868.14	$ 76,470.86	$ 1,529.42	$ 78,000.28	NA	650	500	750	400	500	200	200	400	500	400	400	500	400
CASE 121F TIER IV F (base unit only)	C-62-0101RB-16 Loader	$ 109,170.00	31%	$ 33,842.70	$ 75,327.30	$ 1,506.55	$ 76,833.85	NA	650	500	750	400	500	200	200	400	500	400	400	500	400
CASE 121F XT TIER IV F (base unit only)	C-62-0101RB-16 Loader	$ 109,678.00	31%	$ 34,000.18	$ 75,677.82	$ 1,513.56	$ 77,191.38	NA	650	500	750	400	500	200	200	400	500	400	400	500	400
CASE 221F HS TIER IV F (base unit only)	C-62-0101RB-16 Loader	$ 110,740.00	31%	$ 34,329.40	$ 76,410.60	$ 1,528.21	$ 77,938.81	NA	650	500	750	400	500	200	200	400	500	400	400	500	400
CASE 321 HS TIER IV F (base unit only)	C-62-0101RB-16 Loader	$ 122,697.00	31%	$ 38,036.07	$ 84,660.93	$ 1,693.22	$ 86,354.15	NA	650	500	750	400	500	200	200	400	500	400	400	500	400
CASE 521G TIER IV A (base unit only)	C-62-0101RB-16 Loader	$ 227,403.00	37%	$ 84,139.11	$ 143,263.89	$ 2,865.28	$ 146,129.17	NA	650	500	750	800	1000	400	400	400	500	400	400	500	400
CASE 521G XR TIER IV A (base unit only)	C-62-0101RB-16 Loader	$ 229,255.00	37%	$ 84,824.35	$ 144,430.65	$ 2,888.61	$ 147,319.26	NA	650	500	750	800	1000	400	400	400	500	400	400	500	400
CASE 521G XT TIER IV A (base unit only)	C-62-0101RB-16 Loader	$ 245,624.00	37%	$ 90,880.88	$ 154,743.12	$ 3,094.86	$ 157,837.98	NA	650	500	750	800	1000	400	400	400	500	400	400	500	400
CASE 621G TIER IV F (base unit only)	C-62-0101RB-16 Loader	$ 265,264.00	37%	$ 98,147.68	$ 167,116.32	$ 3,342.33	$ 170,458.65	NA	650	500	750	800	1000	400	400	400	500	400	400	500	400
CASE 621G XR TIER IV F (base unit only)	C-62-0101RB-16 Loader	$ 272,982.00	37%	$ 101,003.34	$ 171,978.66	$ 3,439.57	$ 175,418.23	NA	650	500	750	800	1000	400	400	400	500	400	400	500	400
CASE 621G XT TIER IV F (base unit only)	C-62-0101RB-16 Loader	$ 286,669.00	37%	$ 106,067.53	$ 180,601.47	$ 3,612.03	$ 184,213.50	NA	650	500	750	800	1000	400	400	400	500	400	400	500	400
CASE 721G TIER IV F (base unit only)	C-62-0101RB-16 Loader	$ 321,359.00	37%	$ 118,902.83	$ 202,456.17	$ 4,049.12	$ 206,505.29	NA	650	500	750	800	1000	400	400	600	700	600	600	700	600
CASE 721G XR TIER IV F (base unit only)	C-62-0101RB-16 Loader	$ 324,181.00	37%	$ 119,946.97	$ 204,234.03	$ 4,084.68	$ 208,318.71	NA	650	500	750	800	1000	400	400	600	700	600	600	700	600
CASE 721G XT TIER IV F (base unit only)	C-62-0101RB-16 Loader	$ 345,267.00	37%	$ 127,748.79	$ 217,518.21	$ 4,350.36	$ 221,868.57	NA	650	500	750	800	1000	400	400	600	700	600	600	700	600
CASE 821G TIER IV F (base unit only)	C-62-0101RB-16 Loader	$ 384,370.00	38%	$ 146,060.60	$ 238,309.40	$ 4,766.19	$ 243,075.59	NA	650	500	750	800	1000	400	400	600	700	600	600	700	600
CASE 821G XR TIER IV F (base unit only)	C-62-0101RB-16 Loader	$ 390,258.00	38%	$ 148,298.04	$ 241,959.96	$ 4,839.20	$ 246,799.16	NA	650	500	750	800	1000	400	400	600	700	600	600	700	600
CASE 921G Z TIER IV F (base unit only)	C-62-0101RB-16 Loader	$ 408,049.00	38%	$ 155,058.62	$ 252,990.38	$ 5,059.81	$ 258,050.19	NA	650	500	750	800	1000	400	400	600	700	600	600	700	600
CASE 921G TIER IV F (base unit only)	C-62-0101RB-16 Loader	$ 414,376.00	38%	$ 157,462.88	$ 256,913.12	$ 5,138.26	$ 262,051.38	NA	650	500	750	800	1000	400	400	600	700	600	600	700	600
CASE 1021G TIER IV A (base unit only)	C-62-0101RB-16 Loader	$ 527,278.00	30%	$ 158,183.40	$ 369,094.60	$ 7,381.89	$ 376,476.49	NA	650	500	750	800	1000	400	400	600	700	600	600	700	600

CASE 1021G XR TIER IV A (base unit only)	C-62-0101RB-16 Loader	$ 534,809.00	30%	$ 160,442.70	$ 374,366.30	$ 7,487.33	$ 381,853.63	NA	650	500	750	800	1000	400	400	600	700	600	600	700	600
CASE 1121G TIER IV A (base unit only)	C-62-0101RB-16 Loader	$ 547,385.00	30%	$ 164,215.50	$ 383,169.50	$ 7,663.39	$ 390,832.89	NA	650	500	750	800	1000	400	400	600	700	600	600	700	600
CASE 1121G XR TIER IV A (base unit only)	C-62-0101RB-16 Loader	$ 555,260.00	30%	$ 166,578.00	$ 388,682.00	$ 7,773.64	$ 396,455.64	NA	650	500	750	800	1000	400	400	600	700	600	600	700	600
CASE SR160 TIER IV F (base unit only)	C38-0101-16 Skid Steer Loader	$ 57,503.00	24%	$ 13,800.72	$ 43,702.28	$ 874.05	$ 44,576.33	NA	650	500	750	400	500	200	200	400	500	400	400	500	400
CASE SR175 TIER IV F (base unit only)	C38-0101-16 Skid Steer Loader	$ 58,552.00	26%	$ 15,223.52	$ 43,328.48	$ 866.57	$ 44,195.05	NA	650	500	750	400	500	200	200	400	500	400	400	500	400
CASE SV185 TIER IV F (base unit only)	C38-0101-16 Skid Steer Loader	$ 62,243.00	26%	$ 16,183.18	$ 46,059.82	$ 921.20	$ 46,981.02	NA	650	500	750	400	500	200	200	400	500	400	400	500	400
CASE SR210 TIER IV F (base unit only)	C38-0101-16 Skid Steer Loader	$ 63,108.00	26%	$ 16,408.08	$ 46,699.92	$ 934.00	$ 47,633.92	NA	650	500	750	400	500	200	200	400	500	400	400	500	400
CASE SR240 TIER IV F (base unit only)	C38-0101-16 Skid Steer Loader	$ 67,731.00	26%	$ 17,610.06	$ 50,120.94	$ 1,002.42	$ 51,123.36	NA	650	500	750	400	500	200	200	400	500	400	400	500	400
CASE SR270 TIER IV F (base unit only)	C38-0101-16 Skid Steer Loader	$ 79,954.00	26%	$ 20,788.04	$ 59,165.96	$ 1,183.32	$ 60,349.28	NA	650	500	750	400	500	200	200	400	500	400	400	500	400
CASE SV 280 TIER IV F (base unit only)	C38-0101-16 Skid Steer Loader	$ 67,841.00	27%	$ 18,317.07	$ 49,523.93	$ 990.48	$ 50,514.41	NA	650	500	750	400	500	200	200	400	500	400	400	500	400
CASE SV340 TIER IV F (base unit only)	C38-0101-16 Skid Steer Loader	$ 86,955.00	33%	$ 28,695.15	$ 58,259.85	$ 1,165.20	$ 59,425.05	NA	650	500	750	400	500	200	200	400	500	400	400	500	400
CASE TR270 TIER IV F (base unit only)	12. C38-0101 CTL-16 Skid Steer Track Loader	$ 81,299.00	33%	$ 26,828.67	$ 54,470.33	$ 1,089.41	$ 55,559.74	NA	650	500	750	400	500	200	200	400	500	400	400	500	400
CASE TR310 TIER IV F (base unit only)	12. C38-0101 CTL-16 Skid Steer Track Loader	$ 85,235.00	26%	$ 22,161.10	$ 63,073.90	$ 1,261.48	$ 64,335.38	NA	650	500	750	400	500	200	200	400	500	400	400	500	400
CASE TR340 TIER IV F (base unit only)	12. C38-0101 CTL-16 Skid Steer Track Loader	$ 104,301.00	26%	$ 27,118.26	$ 77,182.74	$ 1,543.65	$ 78,726.39	NA	650	500	750	400	500	200	200	400	500	400	400	500	400
CASE TR370 TIER IV F (base unit only)	12. C38-0101 CTL-16 Skid Steer Track Loader	$ 94,033.00	26%	$ 24,448.58	$ 69,584.42	$ 1,391.69	$ 70,976.11	NA	650	500	750	400	500	200	200	400	500	400	400	500	400
CASE TV450 TIER IV F (base unit only)	12. C38-0101 CTL-16 Skid Steer Track Loader	$ 109,827.00	26%	$ 28,555.02	$ 81,271.98	$ 1,625.44	$ 82,897.42	NA	650	500	750	400	500	200	200	400	500	400	400	500	400
CASE TV620B IV F (base unit only)	12. C38-0101 CTL-16 Skid Steer Track Loader	$ 139,987.00	26%	$ 36,396.62	$ 103,590.38	$ 2,071.81	$ 105,662.19	NA	650	500	750	400	500	200	200	400	500	400	400	500	400
CASE 570N2WD EP IV F (base unit only)	Tractor Loader	$ 96,807.00	28%	$ 27,105.96	$ 69,701.04	$ 1,394.02	$ 71,095.06	NA	650	500	750	400	500	200	200	400	500	400	400	500	400
CASE 570N 4WD EP IV F (base unit only)	Tractor Loader	$ 107,922.00	28%	$ 30,218.16	$ 77,703.84	$ 1,554.08	$ 79,257.92	NA	650	500	750	400	500	200	200	400	500	400	400	500	400
CASE DV23 TIER IV A (base unit only)	Compaction	$ 60,319.00	25%	$ 15,079.75	$ 45,239.25	$ 904.79	$ 46,144.04	NA	650	500	750	800	1000	400	400	400	500	400	400	500	400
CASE DV23CE TIER IV A (base unit only)	Compaction	$ 62,378.00	25%	$ 15,594.50	$ 46,783.50	$ 935.67	$ 47,719.17	NA	650	500	750	800	1000	400	400	400	500	400	400	500	400
CASE DV26 TIER IV A (base unit only)	Compaction	$ 63,580.00	25%	$ 15,895.00	$ 47,685.00	$ 953.70	$ 48,638.70	NA	650	500	750	800	1000	400	400	400	500	400	400	500	400
CASE DV26CE TIER IV A (base unit only)	Compaction	$ 66,535.00	25%	$ 16,633.75	$ 49,901.25	$ 998.03	$ 50,899.28	NA	650	500	750	800	1000	400	400	400	500	400	400	500	400
CASE DV36 TIER IV A (base unit only)	Compaction	$ 85,001.00	25%	$ 21,250.25	$ 63,750.75	$ 1,275.02	$ 65,025.77	NA	650	500	750	800	1000	400	400	400	500	400	400	500	400
CASE DV45 TIER IV A (base unit only)	Compaction	$ 93,498.00	25%	$ 23,374.50	$ 70,123.50	$ 1,402.47	$ 71,525.97	NA	650	500	750	800	1000	400	400	400	500	400	400	500	400
CASE DV45CE TIER IV A (base unit only)	Compaction	$ 96,650.00	25%	$ 24,162.50	$ 72,487.50	$ 1,449.75	$ 73,937.25	NA	650	500	750	800	1000	400	400	400	500	400	400	500	400
CASE DV209D TIER IV F (base unit only)	Compaction	$ 200,538.00	25%	$ 50,134.50	$ 150,403.50	$ 3,008.07	$ 153,411.57	NA	650	500	750	800	1000	400	400	400	500	400	400	500	400
CASE DV209D HF TIER IV F (base unit only)	Compaction	$ 206,184.00	25%	$ 51,546.00	$ 154,638.00	$ 3,092.76	$ 157,730.76	NA	650	500	750	800	1000	400	400	400	500	400	400	500	400
CASE DV209CD HF TIER IV F (base unit only)	Compaction	$ 207,871.00	25%	$ 51,967.75	$ 155,903.25	$ 3,118.07	$ 159,021.32	NA	650	500	750	800	1000	400	400	400	500	400	400	500	400
CASE DV210D TIER IV F (base unit only)	Compaction	$ 209,840.00	25%	$ 52,460.00	$ 157,380.00	$ 3,147.60	$ 160,527.60	NA	650	500	750	800	1000	400	400	400	500	400	400	500	400
CASE DV210D HF TIER IV F (base unit only)	Compaction	$ 215,654.00	25%	$ 53,913.50	$ 161,740.50	$ 3,234.81	$ 164,975.31	NA	650	500	750	800	1000	400	400	400	500	400	400	500	400
CASE DV210CD HF TIER IV F (base unit only)	Compaction	$ 217,173.00	25%	$ 54,293.25	$ 162,879.75	$ 3,257.60	$ 166,137.35	NA	650	500	750	800	1000	400	400	400	500	400	400	500	400
CASE SV207 ESM TIER IV F (base unit only)	Compaction	$ 145,798.00	25%	$ 36,449.50	$ 109,348.50	$ 2,186.97	$ 111,535.47	NA	650	500	750	800	1000	400	400	400	500	400	400	500	400
CASE SV207E PD TIER IV F (base unit only)	Compaction	$ 158,895.00	25%	$ 39,723.75	$ 119,171.25	$ 2,383.43	$ 121,554.68	NA	650	500	750	800	1000	400	400	400	500	400	400	500	400
CASE SV211 ESM IV F (base unit only)	Compaction	$ 189,693.00	25%	$ 47,423.25	$ 142,269.75	$ 2,845.40	$ 145,115.15	NA	650	500	750	800	1000	400	400	400	500	400	400	500	400
CASE SV211 EPF IV F (base unit only)	Compaction	$ 209,734.00	25%	$ 52,433.50	$ 157,300.50	$ 3,146.01	$ 160,446.51	NA	650	500	750	800	1000	400	400	400	500	400	400	500	400
CASE SV213 ESM IV F(base unit only)	Compaction	$ 193,516.00	25%	$ 48,379.00	$ 145,137.00	$ 2,902.74	$ 148,039.74	NA	650	500	750	800	1000	400	400	400	500	400	400	500	400
CASE SV213 EPF IV F(base unit only)	Compaction	$ 214,150.00	25%	$ 53,537.50	$ 160,612.50	$ 3,212.25	$ 163,824.75	NA	650	500	750	800	1000	400	400	400	500	400	400	500	400
CASE SV215 ESM IV F(base unit only)	Compaction	$ 207,760.00	25%	$ 51,940.00	$ 155,820.00	$ 3,116.40	$ 158,936.40	NA	650	500	750	800	1000	400	400	400	500	400	400	500	400
CASE SV215 EPF IV F(base unit only)	Compaction	$ 225,780.00	25%	$ 56,445.00	$ 169,335.00	$ 3,386.70	$ 172,721.70	NA	650	500	750	800	1000	400	400	400	500	400	400	500	400
CASE SV217 ESM IV F(base unit only)	Compaction	$ 228,960.00	25%	$ 57,240.00	$ 171,720.00	$ 3,434.40	$ 175,154.40	NA	650	500	750	800	1000	400	400	400	500	400	400	500	400
CASE SV217 EPF IV F(base unit only)	Compaction	$ 253,340.00	25%	$ 63,335.00	$ 190,005.00	$ 3,800.10	$ 193,805.10	NA	650	500	750	800	1000	400	400	400	500	400	400	500	400
CASE PT240 IV F (base unit only)	Compaction	$ 203,786.00	25%	$ 50,946.50	$ 152,839.50	$ 3,056.79	$ 155,896.29	NA	650	500	750	800	1000	400	400	400	500	400	400	500	400
CASE 650M TIER IV LT (base unit only)	Crawler Dozer	$ 160,597.00	26%	$ 41,755.22	$ 118,841.78	$ 2,376.84	$ 121,218.62	NA	650	500	750	800	1000	400	400	400	500	400	400	500	400
CASE 650M WT OR LGP TIER IV LGP (base unit only)	Crawler Dozer	$ 166,178.00	26%	$ 43,206.28	$ 122,971.72	$ 2,459.43	$ 125,431.15	NA	650	500	750	800	1000	400	400	600	700	600	600	700	600
CASE 750M TIER IV (base unit only)	Crawler Dozer	$ 194,126.00	37%	$ 71,826.62	$ 122,299.38	$ 2,445.99	$ 124,745.37	NA	650	500	750	800	1000	400	400	400	500	400	400	500	400
CASE 750M WT/L GP TIER IV (base unit only)	Crawler Dozer	$ 207,246.00	37%	$ 76,681.02	$ 130,564.98	$ 2,611.30	$ 133,176.28	NA	650	500	750	800	1000	400	400	600	700	600	600	700	600
CASE 850M TIER IV A (base unit only)	Crawler Dozer	$ 220,560.00	37%	$ 81,607.20	$ 138,952.80	$ 2,779.06	$ 141,731.86	NA	650	500	750	800	1000	400	400	400	500	400	400	500	400
CASE 850M WT/LGP (base unit only)	Crawler Dozer	$ 234,141.00	37%	$ 86,632.17	$ 147,508.83	$ 2,950.18	$ 150,459.01	NA	650	500	750	800	1000	400	400	600	700	600	600	700	600
CASE 1150M TIER IV A (base unit only)	Crawler Dozer	$ 294,354.00	31%	$ 91,249.74	$ 203,104.26	$ 4,062.09	$ 207,166.35	NA	650	500	750	800	1000	400	400	600	700	600	600	700	600
CASE 1150M WT/LGP TIER IV A (base unit only)	Crawler Dozer	$ 305,010.00	31%	$ 94,553.10	$ 210,456.90	$ 4,209.14	$ 214,666.04	NA	650	500	750	800	1000	400	400	600	700	600	600	700	600
CASE 1650M WT / LGP (base unit only)	Crawler Dozer	$ 453,450.00	37%	$ 167,776.50	$ 285,673.50	$ 5,713.47	$ 291,386.97	NA	650	500	750	800	1000	400	400	600	700	600	600	700	600
CASE 1650M PAT/XLT TIER IV (base unit only)	Crawler Dozer	$ 430,426.00	37%	$ 159,257.62	$ 271,168.38	$ 5,423.37	$ 276,591.75	NA	650	500	750	800	1000	400	400	600	700	600	600	700	600
CASE 1650M SEMI-U TIER IV (base unit only)	Crawler Dozer	$ 413,446.00	37%	$ 152,975.02	$ 260,470.98	$ 5,209.42	$ 265,680.40	NA	650	500	750	800	1000	400	400	600	700	600	600	700	600
CASE 2050M TIER WT/LGP (base unit only)	Crawler Dozer	$ 592,565.00	31%	$ 183,695.15	$ 408,869.85	$ 8,177.40	$ 417,047.25	NA	650	500	750	800	1000	400	400	600	700	600	600	700	600
CASE 2050M PAT XLT TIER IV A (base unit only)	Crawler Dozer	$ 561,816.00	31%	$ 174,162.96	$ 387,653.04	$ 7,753.06	$ 395,406.10	NA	650	500	750	800	1000	400	400	600	700	600	600	700	600
CASE 2050M SEMI-U TIER IV A (base unit only)	Crawler Dozer	$ 523,483.00	31%	$ 162,279.73	$ 361,203.27	$ 7,224.07	$ 368,427.34	NA	650	500	750	800	1000	400	400	600	700	600	600	700	600
CASE 2050M STR PT TIER IV A (base unit only)	Crawler Dozer	$ 536,593.00	31%	$ 166,343.83	$ 370,249.17	$ 7,404.98	$ 377,654.15	NA	650	500	750	800	1000	400	400	600	700	600	600	700	600
CASE CX17C TIER IV F (base unit only)	Mini Excavator	$ 42,011.00	25%	$ 10,502.75	$ 31,508.25	$ 630.17	$ 32,138.42	NA	650	500	750	400	500	200	200	400	500	400	400	500	400
CASE CX26C TIER IV F (base unit only)	Mini Excavator	$ 50,068.00	25%	$ 12,517.00	$ 37,551.00	$ 751.02	$ 38,302.02	NA	650	500	750	400	500	200	200	400	500	400	400	500	400
CASE CX30C TIER IV F (base unit only)	Mini Excavator	$ 55,570.00	25%	$ 13,892.50	$ 41,677.50	$ 833.55	$ 42,511.05	NA	650	500	750	400	500	200	200	400	500	400	400	500	400
CASE CX37C TIER IV F (base unit only)	Mini Excavator	$ 59,564.00	25%	$ 14,891.00	$ 44,673.00	$ 893.46	$ 45,566.46	NA	650	500	750	400	500	200	200	400	500	400	400	500	400

CASE CX57C TIER IV F (base unit only)	**Mini Excavator**	$ 96,182.00	25%	**$ 24,045.50**	**$ 72,136.50**	**$ 1,442.73**	**$ 73,579.23**	NA	650	500	750	400	500	200	200	400	500	400	400	500	400
CASE CX60C TIER IV F (base unit only)	**Mini Excavator**	$ 100,931.00	25%	**$ 25,232.75**	**$ 75,698.25**	**$ 1,513.97**	**$ 77,212.22**	NA	650	500	750	400	500	200	200	400	500	400	400	500	400
CASE CX75C TIER IV F (base unit only)	**Midi Excavator**	$ 124,962.00	26%	**$ 32,490.12**	**$ 92,471.88**	**$ 1,849.44**	**$ 94,321.32**	NA	650	500	750	800	1000	400	400	400	500	400	400	500	400
CASE CX80C TIER IV F (base unit only)	**Midi Excavator**	$ 137,557.00	26%	**$ 35,764.82**	**$ 101,792.18**	**$ 2,035.84**	**$ 103,828.02**	NA	650	500	750	800	1000	400	400	400	500	400	400	500	400
CASE CX130D LC (base unit only)	**Large Excavator**	$ 224,403.00	26%	**$ 58,344.78**	**$ 166,058.22**	**$ 3,321.16**	**$ 169,379.38**	NA	650	500	750	800	1000	400	400	400	500	400	400	500	400
CASE CX130D DZB (base unit only)	**Large Excavator**	$ 250,968.00	26%	**$ 65,251.68**	**$ 185,716.32**	**$ 3,714.33**	**$ 189,430.65**	NA	650	500	750	800	1000	400	400	400	500	400	400	500	400
CASE CX145D MSR LC (base unit only)	**Large Excavator**	$ 220,618.00	26%	**$ 57,360.68**	**$ 163,257.32**	**$ 3,265.15**	**$ 166,522.47**	NA	650	500	750	800	1000	400	400	400	500	400	400	500	400
CASE CX145D MSR W/DZR (base unit only)	**Large Excavator**	$ 232,350.00	26%	**$ 60,411.00**	**$ 171,939.00**	**$ 3,438.78**	**$ 175,377.78**	NA	650	500	750	800	1000	400	400	400	500	400	400	500	400
CASE CX160D (base unit only)	**Large Excavator**	$ 267,445.00	26%	**$ 69,535.70**	**$ 197,909.30**	**$ 3,958.19**	**$ 201,867.49**	NA	650	500	750	800	1000	400	400	400	500	400	400	500	400
CASE CX210D LC (base unit only)	**Large Excavator**	$ 309,237.00	26%	**$ 80,401.62**	**$ 228,835.38**	**$ 4,576.71**	**$ 233,412.09**	NA	650	500	750	800	1000	400	400	600	700	600	600	700	600
CASE CX210D NRRW (base unit only)	**Large Excavator**	$ 306,948.00	26%	**$ 79,806.48**	**$ 227,141.52**	**$ 4,542.83**	**$ 231,684.35**	NA	650	500	750	800	1000	400	400	600	700	600	600	700	600
CASE CX210D LR (base unit only)	**Large Excavator**	$ 340,564.00	26%	**$ 88,546.64**	**$ 252,017.36**	**$ 5,040.35**	**$ 257,057.71**	NA	650	500	750	800	1000	400	400	600	700	600	600	700	600
CASE CX245D MSR LC (base unit only)	**Large Excavator**	$ 330,521.00	26%	**$ 85,935.46**	**$ 244,585.54**	**$ 4,891.71**	**$ 249,477.25**	NA	650	500	750	800	1000	400	400	600	700	600	600	700	600
CASE CX245D MSR LC W/DZR (base unit only)	**Large Excavator**	$ 378,398.00	26%	**$ 98,383.48**	**$ 280,014.52**	**$ 5,600.29**	**$ 285,614.81**	NA	650	500	750	800	1000	400	400	600	700	600	600	700	600
CASE CX250D STD (base unit only)	**Large Excavator**	$ 397,964.00	26%	**$ 103,470.64**	**$ 294,493.36**	**$ 5,889.87**	**$ 300,383.23**	NA	650	500	750	800	1000	400	400	600	700	600	600	700	600
CASE CX250D LR (base unit only)	**Large Excavator**	$ 450,950.00	26%	**$ 117,247.00**	**$ 333,703.00**	**$ 6,674.06**	**$ 340,377.06**	NA	650	500	750	800	1000	400	400	600	700	600	600	700	600
CASE CX290D LC MH (base unit only)	**Large Excavator**	$ 568,977.00	26%	**$ 147,934.02**	**$ 421,042.98**	**$ 8,420.86**	**$ 429,463.84**	NA	650	500	750	800	1000	400	400	600	700	600	600	700	600
CASE CX290D LC SC (base unit only)	**Large Excavator**	$ 566,269.00	26%	**$ 147,229.94**	**$ 419,039.06**	**$ 8,380.78**	**$ 427,419.84**	NA	650	500	750	800	1000	400	400	600	700	600	600	700	600
CASE CX300D STD (base unit only)	**Large Excavator**	$ 464,977.00	26%	**$ 120,894.02**	**$ 344,082.98**	**$ 6,881.66**	**$ 350,964.64**	NA	650	500	750	800	1000	400	400	600	700	600	600	700	600
CASE CX350D STD (base unit only)	**Large Excavator**	$ 516,051.00	26%	**$ 134,173.26**	**$ 381,877.74**	**$ 7,637.55**	**$ 389,515.29**	NA	650	500	750	800	1000	400	400	600	700	600	600	700	600
CASE CX350D LR (base unit only)	**Large Excavator**	$ 555,064.00	26%	**$ 144,316.64**	**$ 410,747.36**	**$ 8,214.95**	**$ 418,962.31**	NA	650	500	750	800	1000	400	400	600	700	600	600	700	600
CASE CX490D STD (base unit only)	**Large Excavator**	$ 732,929.00	26%	**$ 190,561.54**	**$ 542,367.46**	**$ 10,847.35**	**$ 553,214.81**	NA	650	500	750	800	1000	400	400	600	700	600	600	700	600
CASE CX490D RTC (base unit only)	**Large Excavator**	$ 764,926.00	26%	**$ 198,880.76**	**$ 566,045.24**	**$ 11,320.90**	**$ 577,366.14**	NA	650	500	750	800	1000	400	400	600	700	600	600	700	600
CASE CX500D ME (base unit only)	**Large Excavator**	$ 735,354.00	26%	**$ 191,192.04**	**$ 544,161.96**	**$ 10,883.24**	**$ 555,045.20**	NA	650	500	750	800	1000	400	400	600	700	600	600	700	600
CASE CX500D RTC ME (base unit only)	**Large Excavator**	$ 767,337.00	26%	**$ 199,507.62**	**$ 567,829.38**	**$ 11,356.59**	**$ 579,185.97**	NA	650	500	750	800	1000	400	400	600	700	600	600	700	600
CASE CX750D RTC(base unit only)	**Large Excavator**	$ 990,285.00	26%	**$ 257,474.10**	**$ 732,810.90**	**$ 14,656.22**	**$ 747,467.12**	NA	650	500	750	800	1000	400	400	600	700	600	600	700	600
CASE CX750D RTC ME (base unit only)	**Large Excavator**	$ 1,004,188.00	26%	**$ 261,088.88**	**$ 743,099.12**	**$ 14,861.98**	**$ 757,961.10**	NA	650	500	750	800	1000	400	400	600	700	600	600	700	600
836c 4WD (base unit only)	**Motor Grader**	$ 304,426.00	31%	**$ 94,372.06**	**$ 210,053.94**	**$ 4,201.08**	**$ 214,255.02**	NA	650	500	750	800	1000	400	400	400	500	400	400	500	400
836c AWD (base unit only)	**Motor Grader**	$ 320,839.00	31%	**$ 99,460.09**	**$ 221,378.91**	**$ 4,427.58**	**$ 225,806.49**	NA	650	500	750	800	1000	400	400	400	500	400	400	500	400
856c 4WD (base unit only)	**Motor Grader**	$ 350,807.00	31%	**$ 108,750.17**	**$ 242,056.83**	**$ 4,841.14**	**$ 246,897.97**	NA	650	500	750	800	1000	400	400	600	700	600	600	700	600
856c AWD (base unit only)	**Motor Grader**	$ 372,903.00	31%	**$ 115,599.93**	**$ 257,303.07**	**$ 5,146.06**	**$ 262,449.13**	NA	650	500	750	800	1000	400	400	600	700	600	600	700	600
	Attachments	**See Schedule G2 - Price book. Pricing Schedules available upon request. Please email Dufoury@michigan.gov**					**$ -**														
	Attachments	**See Schedule G3 - Attachment Price book. Pricing Schedules available upon request. Please email Dufoury@michigan.gov**					**$ -**														

NEW HOLLAND AGRICULTURAL AND CONSTRUCTION EQUIPMENT

All Category pricing is available on our New Holland Website at:
http://agriculture1.newholland.com/nar/en-us/about-us/buying-services/sale/build-price

Pricing Schedules available upon request.
Please email Dufoury@michigan.gov

Item #	EQUIPMENT MAKE & MODEL:	EQUIPMENT CATEGORY	MSRP	% Discount Off MSRP	Set-Up Fees	DELIVERY - Per mile from Contractor's nearest dealer location
128	New Holland Boomer 24	Pricing Schedules available upon request. Please email Dufoury@michigan.gov	See Schedule G4 - Price Book or go to: http://agriculture1.newholland.com/nar/en-us/about-us/buying-services/sale/build-price	26%	$ 500.00	5.00/per mile
129	New Holland 915GBH Backhoe			23%	$ 100.00	5.00/per mile
130	New Holland 260GMS Mid Mount Mower			23%	$ 250.00	5.00/per mile
131	New Holland 235TLA Loader			23%	$ 200.00	5.00/per mile
132	New Holland 836GS Snowblower			23%	$ 200.00	5.00/per mile
133	New Holland 526GR Broom			23%	$ 100.00	5.00/per mile
134	New Holland 60CBH Blade			23%	$ 100.00	5.00/per mile
135	New Holland 310GM Finish Mower			23%	$ 100.00	5.00/per mile
136	New Holland 714GC Rotary Cutter		See Schedule G4 - Price Book or go to: http://agriculture1.newholland.com/nar/en-us/about-us/buying-services/sale/build-price	23%	$ 100.00	5.00/per mile
137	New Holland 716GC Rotary Cutter			23%	$ 100.00	5.00/per mile
138	New Holland 105A 60" Rotary Tiller			23%	$ 100.00	5.00/per mile
139	New Holland EZ48BM Box Blades			23%	$ 100.00	5.00/per mile
140	New Holland EZ60BM Box Blades			23%	$ 100.00	5.00/per mile
141	New Holland EZ60SM Rear Blades			23%	$ 100.00	5.00/per mile
142	New Holland EZ72SM Rear Blades			23%	$ 100.00	5.00/per mile
143	New Holland Work EZ 78DC Disc Harrows			23%	$ 100.00	5.00/per mile
144	New Holland 72LR Landscape Rake		See Schedule G4 - Price Book or go to: http://agriculture1.newholland.com/nar/en-us/about-us/buying-services/sale/build-price	23%	$ 100.00	5.00/per mile
145	New Holland Boomer 33			26%	$ 500.00	5.00/per mile
146	New Holland Boomer 37			26%	$ 500.00	5.00/per mile
147	New Holland 250TLA1 Loader			23%	$ 200.00	5.00/per mile
148	New Holland 925GBH Backhoe			23%	$ 100.00	5.00/per mile
149	New Holland 935GBH Backhoe			23%	$ 100.00	5.00/per mile
150	New Holland 366GMS Mid Mount Mower			23%	$ 250.00	5.00/per mile
151	New Holland 63CSHB Snow Blower			23%	$ 200.00	5.00/per mile
152	New Holland 74CSHA Snow Blower		See Schedule G4 - Price Book or go to: http://agriculture1.newholland.com/nar/en-us/about-us/buying-services/sale/build-price	23%	$ 200.00	5.00/per mile
153	New Holland 72COBB Broom			23%	$ 100.00	5.00/per mile
154	New Holland 72CBHA Blade			23%	$ 100.00	5.00/per mile
155	New Holland 310GM Finish Mower			23%	$ 100.00	5.00/per mile
156	New Holland 320GM Finish Mower			23%	$ 100.00	5.00/per mile
157	New Holland 716GC Rotary Cutter			23%	$ 100.00	5.00/per mile
158	New Holland 717GC Rotary Cutter			23%	$ 100.00	5.00/per mile
159	New Holland 736GC Rotary Cutter			23%	$ 100.00	5.00/per mile
160	New Holland 105A 60" Rotary Tiller		See Schedule G4 - Price Book or go to: http://agriculture1.newholland.com/nar/en-us/about-us/buying-services/sale/build-price	23%	$ 100.00	5.00/per mile
161	New Holland 105A 72" Rotary Tiller			23%	$ 100.00	5.00/per mile
162	New Holland EZ60BM Box Blades			23%	$ 100.00	5.00/per mile
163	New Holland EZ72BM Box Blades			23%	$ 100.00	5.00/per mile
164	New Holland EZ60SM Rear Blades			23%	$ 100.00	5.00/per mile
165	New Holland EZ72SM Rear Blades			23%	$ 100.00	5.00/per mile
166	New Holland Work EZ 78DC Disc Harrows			23%	$ 100.00	5.00/per mile
167	New Holland 72LR Landscape Rake			23%	$ 100.00	5.00/per mile
168	New Holland Single Bale Quick Attach Hay Spears		See Schedule G4 - Price Book or go to: http://agriculture1.newholland.com/nar/en-us/about-us/buying-services/sale/build-price	23%	$ 100.00	5.00/per mile
169	New Holland Double Bale Quick Attach Hay Spears			23%	$ 100.00	5.00/per mile
170	New Holland Bale Carrier			23%	$ 100.00	5.00/per mile
171	New Holland Bale Spear			23%	$ 100.00	5.00/per mile
172	New Holland Boomer 35 T4B			26%	$ 500.00	5.00/per mile
173	New Holland Boomer 40 T4B			26%	$ 500.00	5.00/per mile
174	New Holland 250TLA2 Loader			23%	$ 200.00	5.00/per mile
175	New Holland 925GBH Backhoe			23%	$ 100.00	5.00/per mile
176	New Holland 935GBH Backhoe		See Schedule G4 - Price Book or go to: http://agriculture1.newholland.com/nar/en-us/about-us/buying-services/sale/build-price	23%	$ 100.00	5.00/per mile
177	New Holland 366GMS Mid Mount Mower			23%	$ 250.00	5.00/per mile
178	New Holland 63CSHB Snow Blower			23%	$ 200.00	5.00/per mile
179	New Holland 74CSHA Snow Blower			23%	$ 200.00	5.00/per mile
180	New Holland 72COBB Broom			23%	$ 100.00	5.00/per mile
181	New Holland 72CBHA Blade			23%	$ 100.00	5.00/per mile
182	New Holland Boomer 41			26%	$ 500.00	5.00/per mile
183	New Holland Boomer 47			26%	$ 500.00	5.00/per mile
184	New Holland 260TLA1 Loader		See Schedule G4 - Price Book or go to: http://agriculture1.newholland.com/nar/en-us/about-us/buying-services/sale/build-price	23%	$ 200.00	5.00/per mile
185	New Holland 925GBH Backhoe			23%	$ 350.00	5.00/per mile
186	New Holland 935GBH Backhoe			23%	$ 350.00	5.00/per mile
187	New Holland 372GMS Mid Mount Mower			23%	$ 250.00	5.00/per mile
188	New Holland 63CSHB Snow Blower			23%	$ 350.00	5.00/per mile
189	New Holland 74CSHA Snow Blower			23%	$ 350.00	5.00/per mile
190	New Holland 72COBB Broom			23%	$ 350.00	5.00/per mile

191	New Holland 72CBHA Blade			23%	$ 250.00	5.00/per mile
192	New Holland 310GM Finish Mower		See Schedule G4 - Price Book or go to: - http://agriculture1.newholland.com/nar/en-us/about-us/buying-services/sale/build-price	23%	$ 150.00	5.00/per mile
193	New Holland 320GM Finish Mower			23%	$ 150.00	5.00/per mile
194	New Holland 330GM Finish Mower			23%	$ 150.00	5.00/per mile
195	New Holland 716GC Rotary Cutter			23%	$ 150.00	5.00/per mile
196	New Holland 717GC Rotary Cutter			23%	$ 150.00	5.00/per mile
197	New Holland 736GC Rotary Cutter			23%	$ 150.00	5.00/per mile
198	New Holland 737GC Rotary Cutter			23%	$ 150.00	5.00/per mile
199	New Holland 738GC Rotary Cutter fits Boomer 47			23%	$ 150.00	5.00/per mile
200	New Holland 757GC Rotary Cutter		See Schedule G4 - Price Book or go to: - http://agriculture1.newholland.com/nar/en-us/about-us/buying-services/sale/build-price	23%	$ 150.00	5.00/per mile
201	New Holland 758GC Rotary Cutter			23%	$ 150.00	5.00/per mile
202	New Holland 105A 60" Rotary Tiller			23%	$ 150.00	5.00/per mile
203	New Holland 105A 72" Rotary Tiller			23%	$ 150.00	5.00/per mile
204	New Holland EZ60BM Box Blades			23%	$ 100.00	5.00/per mile
205	New Holland EZ72BM Box Blades			23%	$ 100.00	5.00/per mile
206	New Holland EZ84BM Box Blades fits Boomer 47			23%	$ 100.00	5.00/per mile
207	New Holland EZ60SM Rear Blades			23%	$ 100.00	5.00/per mile
208	New Holland EZ72SM Rear Blades		See Schedule G4 - Price Book or go to: - http://agriculture1.newholland.com/nar/en-us/about-us/buying-services/sale/build-price	23%	$ 100.00	5.00/per mile
209	New Holland EZ84SM Rear Blades fits Boomer 47			23%	$ 100.00	5.00/per mile
210	New Holland 84SH Rear Blades fits Boomer 47			23%	$ 100.00	5.00/per mile
211	New Holland Work EZ 78DC Disc Harrows			23%	$ 100.00	5.00/per mile
212	New Holland 72LR Landscape Rake			23%	$ 100.00	5.00/per mile
213	New Holland Single Bale Quick Attach Hay Spears			23%	$ 100.00	5.00/per mile
214	New Holland Double Bale Quick Attach Hay Spears			23%	$ 100.00	5.00/per mile
215	New Holland Bale Carrier			23%	$ 100.00	5.00/per mile
216	New Holland Bale Spear		See Schedule G4 - Price Book or go to: - http://agriculture1.newholland.com/nar/en-us/about-us/buying-services/sale/build-price	23%	$ 100.00	5.00/per mile
217	New Holland Boomer 45 T4B			26%	$ 500.00	5.00/per mile
218	New Holland Boomer 50 T4B			26%	$ 500.00	5.00/per mile
219	New Holland Boomer 55 T4B			26%	$ 500.00	5.00/per mile
220	New Holland 260TLA2 Loader			23%	$ 200.00	5.00/per mile
221	New Holland 925GBH Backhoe			23%	$ 100.00	5.00/per mile
222	New Holland 935GBH Backhoe			23%	$ 100.00	5.00/per mile
223	New Holland 372GMS Mid Mount Mower			23%	$ 250.00	5.00/per mile
224	New Holland 63CSHB Snow Blower		See Schedule G4 - Price Book or go to: - http://agriculture1.newholland.com/nar/en-us/about-us/buying-services/sale/build-price	23%	$ 200.00	5.00/per mile
225	New Holland 74CSHA Snow Blower			23%	$ 200.00	5.00/per mile
226	New Holland 72COBB Broom			23%	$ 100.00	5.00/per mile
227	New Holland 72CBHA Blade			23%	$ 100.00	5.00/per mile
228	New Holland Boomer 46D			26%	$ 500.00	5.00/per mile
229	New Holland Boomer 54D			26%	$ 500.00	5.00/per mile
230	New Holland 250TL Loader			23%	$ 200.00	5.00/per mile
231	New Holland 925GBH Backhoe			23%	$ 350.00	5.00/per mile
232	New Holland 935GBH Backhoe		See Schedule G4 - Price Book or go to: - http://agriculture1.newholland.com/nar/en-us/about-us/buying-services/sale/build-price	23%	$ 350.00	5.00/per mile
233	New Holland 272GMS Mid Mount Mower			23%	$ 250.00	5.00/per mile
234	New Holland 74CSHA Snow Blower			23%	$ 350.00	5.00/per mile
235	New Holland 72COBB Broom			23%	$ 350.00	5.00/per mile
236	New Holland 72CBHA Blade			23%	$ 200.00	5.00/per mile
237	New Holland 310GM Finish Mower			23%	$ 150.00	5.00/per mile
238	New Holland 320GM Finish Mower			23%	$ 150.00	5.00/per mile
239	New Holland 330GM Finish Mower			23%	$ 150.00	5.00/per mile
240	New Holland 717GC Rotary Cutter		See Schedule G4 - Price Book or go to: - http://agriculture1.newholland.com/nar/en-us/about-us/buying-services/sale/build-price	23%	$ 150.00	5.00/per mile
241	New Holland 736GC Rotary Cutter			23%	$ 150.00	5.00/per mile
242	New Holland 737GC Rotary Cutter			23%	$ 150.00	5.00/per mile
243	New Holland 738GC Rotary Cutter			23%	$ 150.00	5.00/per mile
244	New Holland 757GC Rotary Cutter			23%	$ 150.00	5.00/per mile
245	New Holland 758GC Rotary Cutter			23%	$ 150.00	5.00/per mile
246	New Holland 105A 60" Rotary Tiller			23%	$ 150.00	5.00/per mile
247	New Holland 105A 72" Rotary Tiller			23%	$ 150.00	5.00/per mile
248	New Holland EZ60BM Box Blades		See Schedule G4 - Price Book or go to: - http://agriculture1.newholland.com/nar/en-us/about-us/buying-services/sale/build-price	23%	$ 100.00	5.00/per mile
249	New Holland EZ72BM Box Blades			23%	$ 100.00	5.00/per mile
250	New Holland EZ84BM Box Blades			23%	$ 100.00	5.00/per mile
251	New Holland EZ60SM Rear Blades			23%	$ 100.00	5.00/per mile
252	New Holland EZ72SM Rear Blades			23%	$ 100.00	5.00/per mile
253	New Holland EZ84SM Rear Blades			23%	$ 100.00	5.00/per mile
254	New Holland 84SH Rear Blades			23%	$ 100.00	5.00/per mile
255	New Holland 96SH Rear Blades			23%	$ 100.00	5.00/per mile
256	New Holland Work EZ 78DC Disc Harrows		See Schedule G4 - Price Book or go to: - http://agriculture1.newholland.c	23%	$ 100.00	5.00/per mile
257	New Holland 72LR Landscape Rake			23%	$ 100.00	5.00/per mile
258	New Holland Single Bale Quick Attach Hay Spears			23%	$ 100.00	5.00/per mile

259	New Holland Double Bale Quick Attach Hay Spears		om/nar/en-us/about-us/buying-services/sale/build-price	23%	$ 100.00	5.00/per mile
260	New Holland Bale Carrier			23%	$ 100.00	5.00/per mile
261	New Holland Bale Spear			23%	$ 100.00	5.00/per mile
262	New Holland WORKMASTER 33			26%	$ 500.00	5.00/per mile
263	New Holland WORKMASTER 37			26%	$ 500.00	5.00/per mile
264	New Holland 140TL Loader		See Schedule G4 - Price Book or go to: - http://agriculture1.newholland.c om/nar/en-us/about-us/buying-services/sale/build-price	23%	$ 200.00	5.00/per mile
265	New Holland 925GBH Backhoe			23%	$ 350.00	5.00/per mile
266	New Holland 935GBH Backhoe			23%	$ 350.00	5.00/per mile
267	New Holland 366GMS Mid Mount Mower			23%	$ 350.00	5.00/per mile
268	New Holland 63CSHB Snow Blower			23%	$ 350.00	5.00/per mile
269	New Holland 74CSHA Snow Blower			23%	$ 350.00	5.00/per mile
270	New Holland 72COBB Broom			23%	$ 350.00	5.00/per mile
271	New Holland 72CBHA Blade			23%	$ 100.00	5.00/per mile
272	New Holland 310GM Finish Mower		See Schedule G4 - Price Book or go to: - http://agriculture1.newholland.c om/nar/en-us/about-us/buying-services/sale/build-price	23%	$ 150.00	5.00/per mile
273	New Holland 320GM Finish Mower			23%	$ 150.00	5.00/per mile
274	New Holland 716GC Rotary Cutter			23%	$ 150.00	5.00/per mile
275	New Holland 717GC Rotary Cutter			23%	$ 150.00	5.00/per mile
276	New Holland 736GC Rotary Cutter			23%	$ 150.00	5.00/per mile
277	New Holland 105A 60" Rotary Tiller			23%	$ 150.00	5.00/per mile
278	New Holland 105A 72" Rotary Tiller			23%	$ 150.00	5.00/per mile
279	New Holland EZ60BM Box Blades			23%	$ 100.00	5.00/per mile
280	New Holland EZ72BM Box Blades		See Schedule G4 - Price Book or go to: - http://agriculture1.newholland.c om/nar/en-us/about-us/buying-services/sale/build-price	23%	$ 100.00	5.00/per mile
281	New Holland EZ60SM Rear Blades			23%	$ 100.00	5.00/per mile
282	New Holland EZ72SM Rear Blades			23%	$ 100.00	5.00/per mile
283	New Holland Work EZ 78DC Disc Harrows			23%	$ 100.00	5.00/per mile
284	New Holland 72LR Landscape Rake			23%	$ 100.00	5.00/per mile
285	New Holland Single Bale Quick Attach Hay Spears			23%	$ 100.00	5.00/per mile
286	New Holland Double Bale Quick Attach Hay Spears			23%	$ 100.00	5.00/per mile
287	New Holland Bale Carrier			23%	$ 100.00	5.00/per mile
288	New Holland Bale Spear		See Schedule G4 - Price Book or go to: - http://agriculture1.newholland.c om/nar/en-us/about-us/buying-services/sale/build-price	23%	$ 100.00	5.00/per mile
289	New Holland WORKMASTER 25			26%	$ 500.00	5.00/per mile
	New Holland 100LC Loader			23%	$ 200.00	5.00/per mile
	New Holland 905 GBL Backhoe			23%	$ 350.00	5.00/per mile
	New Holland 160 GMS Mid Mount Mower			23%	$ 350.00	5.00/per mile
	New Holland 50RSHB Snow Blower			23%	$ 350.00	5.00/per mile
	New Holland 60COBB Broom			23%	$ 350.00	5.00/per mile
	New Holland 60RBHB Blade			23%	$ 350.00	5.00/per mile
290	New Holland WORKMASTER 25S			26%	$ 500.00	5.00/per mile
	New Holland 200LC Loader			23%	$ 200.00	5.00/per mile
	New Holland 910GBL Backhoe			23%	$ 350.00	5.00/per mile
291	New Holland WORKMASTER 35 T4B			26%	$ 500.00	5.00/per mile
292	New Holland WORKMASTER 40 T4B			26%	$ 500.00	5.00/per mile
293	New Holland 140TLA2 Loader			23%	$ 200.00	5.00/per mile
294	New Holland 925GBH Backhoe			23%	$ 350.00	5.00/per mile
295	New Holland 935GBH Backhoe			23%	$ 350.00	5.00/per mile
296	New Holland 366GMS Mid Mount Mower			23%	$ 350.00	5.00/per mile
297	New Holland 63CSHB Snow Blower			23%	$ 350.00	5.00/per mile
298	New Holland 74CSHA Snow Blower		See Schedule G4 - Price Book or go to: - http://agriculture1.newholland.c om/nar/en-us/about-us/buying-services/sale/build-price	23%	$ 350.00	5.00/per mile
299	New Holland 72COBB Broom			23%	$ 350.00	5.00/per mile
300	New Holland 72CBHA Blade			23%	$ 100.00	5.00/per mile
301	New Holland WORKMASTER 50			23%	$ 500.00	5.00/per mile
302	New Holland WORKMASTER 60			23%	$ 500.00	5.00/per mile
303	New Holland WORKMASTER 70			23%	$ 500.00	5.00/per mile
304	New Holland 611TL loader			23%	$ 350.00	5.00/per mile
305	New Holland 616TL loader			23%	$ 350.00	5.00/per mile
306	New Holland 621TL loader		See Schedule G4 - Price Book or go to: - http://agriculture1.newholland.c om/nar/en-us/about-us/buying-services/sale/build-price	23%	$ 350.00	5.00/per mile
307	New Holland 626TL loader			23%	$ 350.00	5.00/per mile
308	New Holland 330GM Finish Mower fits on Workmaster 50 & 60			23%	$ 150.00	5.00/per mile
309	New Holland 737GC Rotary Cutter			23%	$ 150.00	5.00/per mile
310	New Holland 738GC Rotary Cutter			23%	$ 150.00	5.00/per mile
311	New Holland 757GC Rotary Cutter			23%	$ 150.00	5.00/per mile
312	New Holland 758GC Rotary Cutter			23%	$ 150.00	5.00/per mile
313	New Holland 105A 72" Rotary Tiller fits Workmaster 50			23%	$ 150.00	5.00/per mile
314	New Holland EZ84BM Box Blades fits Workmaster 50 & 60		See Schedule G4 - Price Book or go to: - http://agriculture1.newholland.c om/nar/en-us/about-us/buying-services/sale/build-price	23%	$ 100.00	5.00/per mile
315	New Holland EZ84SM Rear Blades			23%	$ 100.00	5.00/per mile
316	New Holland 84SH Rear Blades fits Workmaster 50 & 60			23%	$ 100.00	5.00/per mile
317	New Holland 96SH Rear Blades			23%	$ 100.00	5.00/per mile
318	New Holland Work EZ 78DC Disc Harrows			23%	$ 100.00	5.00/per mile

319	New Holland 72LR Landscape Rake fits Workmaster 50			23%	$	100.00	5.00/per mile
320	New Holland Single Bale Quick Attach Hay Spears			23%	$	100.00	5.00/per mile
321	New Holland Double Bale Quick Attach Hay Spears			23%	$	100.00	5.00/per mile
322	New Holland Bale Carrier		See Schedule G4 - Price Book or go to: http://agriculture1.newholland.com/nar/en-us/about-us/buying-services/sale/build-price	23%	$	100.00	5.00/per mile
323	New Holland Bale Spear			23%	$	100.00	5.00/per mile
324	New Holland WORKMASTER 55			23%	$	500.00	5.00/per mile
325	New Holland WORKMASTER 65			23%	$	500.00	5.00/per mile
326	New Holland WORKMASTER 75			23%	$	500.00	5.00/per mile
327	New Holland WORKMASTER 95			23%	$	500.00	5.00/per mile
328	New Holland WORKMASTER 105			23%	$	500.00	5.00/per mile
329	New Holland WORKMASTER 120			23%	$	500.00	5.00/per mile
330	New Holland Powerstar 65			28%	$	400.00	8.00/per mile
331	New Holland 627TL Loader			23%	$	350.00	5.00/per mile
332	New Holland Powerstar 75			28%	$	400.00	8.00/per mile
333	New Holland 627TL Loader			23%	$	350.00	5.00/per mile
334	New Holland Powerstar 90			28%	$	400.00	8.00/per mile
335	New Holland 632TL Loader			23%	$	350.00	5.00/per mile
336	New Holland Powerstar 100			28%	$	400.00	8.00/per mile
337	New Holland 632TL Loader			23%	$	350.00	5.00/per mile
338	New Holland Powerstar 110			28%	$	400.00	8.00/per mile
339	New Holland 632TL Loader			23%	$	350.00	5.00/per mile
340	New Holland Powerstar 120			28%	$	400.00	8.00/per mile
341	New Holland 6327TL Loader			23%	$	350.00	5.00/per mile
342	New Holland Powerstar T4.75			28%	$	400.00	8.00/per mile
343	New Holland 622TL loader will fit Powerstar T4.65 & T4.75			23%	$	350.00	5.00/per mile
344	New Holland 627TL loader will fit Powerstar T4.65 & T4.75			23%	$	350.00	5.00/per mile
345	New Holland T4.90			28%	$	400.00	8.00/per mile
346	New Holland T4.100			28%	$	400.00	8.00/per mile
347	New Holland T4.110		See Schedule G4 - Price Book or go to: http://agriculture1.newholland.com/nar/en-us/about-us/buying-services/sale/build-price	28%	$	400.00	8.00/per mile
348	New Holland T4.120			28%	$	400.00	8.00/per mile
349	New Holland 632TL Loader will fit the T4 series tractors			23%	$	350.00	5.00/per mile
350	New Holland 637TL Loader will fit the T4 series tractors			23%	$	350.00	5.00/per mile
351	New Holland T5.90, T5.100, T5.110 EC & DC			28%	$	400.00	8.00/per mile
352	New Holland 825TL Loader Fast Pick			23%	$	450.00	5.00/per mile
353	New Holland 835TL Loader			23%	$	450.00	5.00/per mile
354	New Holland T5.120			28%	$	400.00	8.00/per mile
355	New Holland 835TL Loader		See Schedule G4 - Price Book or go to: http://agriculture1.newholland.com/nar/en-us/about-us/buying-services/sale/build-price	23%	$	450.00	5.00/per mile
356	New Holland T5.130, 140			28%	$	400.00	8.00/per mile
356	New Holland TS6.110			23%	$	400.00	8.00/per mile
357	New Holland TS6.120			23%	$	400.00	8.00/per mile
358	New Holland TS6.130			23%	$	400.00	8.00/per mile
359	New Holland TS6.140			23%	$	400.00	8.00/per mile
360	New Holland 845TL Loader (will fit on all TS6 tractors)			23%	$	450.00	5.00/per mile
361	New Holland T6.145			28%	$	400.00	8.00/per mile
362	New Holland T6.155			28%	$	400.00	8.00/per mile
362	New Holland T6.160			28%	$	400.00	8.00/per mile
363	New Holland T6.165		See Schedule G4 - Price Book or go to: http://agriculture1.newholland.com/nar/en-us/about-us/buying-services/sale/build-price	28%	$	400.00	8.00/per mile
364	New Holland T6.175			28%	$	400.00	8.00/per mile
365	New Holland T6.180			28%	$	400.00	8.00/per mile
366	New Holland 835TL Loader Fast Pick (will fit on all TS6 tractors)			23%	$	450.00	5.00/per mile
367	New Holland 845TL Loader (will fit on all TS6 tractors)			23%	$	450.00	5.00/per mile
368	New Holland 855TL Loader (will fit on all TS6 tractors)			23%	$	450.00	5.00/per mile
369	New Holland L213			22%	$	300.00	5.00/per mile
370	New Holland L216			22%	$	300.00	5.00/per mile
371	New Holland L218		See Schedule G4 - Price Book or go to: http://agriculture1.newholland.com/nar/en-us/about-us/buying-services/sale/build-price	22%	$	300.00	5.00/per mile
372	New Holland L220			23%	$	300.00	5.00/per mile
373	New Holland L221			23%	$	300.00	5.00/per mile
374	New Holland L228			26%	$	300.00	5.00/per mile
375	New Holland L234			30%	$	300.00	5.00/per mile
376	New Holland L316			22%	$	300.00	5.00/per mile
377	New Holland L318			22%	$	300.00	5.00/per mile
378	New Holland L320			23%	$	300.00	5.00/per mile
379	New Holland L321			23%	$	300.00	5.00/per mile
380	New Holland L328			26%	$	300.00	5.00/per mile
381	New Holland L334			30%	$	300.00	5.00/per mile

382	New Holland C227			24%	$ 300.00	5.00/per mile
383	New Holland C232			24%	$ 300.00	5.00/per mile
384	New Holland C234			24%	$ 300.00	5.00/per mile
385	New Holland C237			24%	$ 300.00	5.00/per mile
386	New Holland C238			24%	$ 300.00	5.00/per mile
387	New Holland C327			24%	$ 300.00	5.00/per mile
388	New Holland C332			24%	$ 300.00	5.00/per mile
389	New Holland C334			24%	$ 300.00	5.00/per mile
390	New Holland C337			24%	$ 300.00	5.00/per mile
390	New Holland C345			24%	$ 300.00	5.00/per mile
391	New Holland C362			24%	$ 300.00	5.00/per mile
390	New Holland B95C			33%	$ 800.00	8.00/per mile
391	New Holland B110C			33%	$ 800.00	8.00/per mile
392	New Holland B75D	Pricing Schedules available upon request. Please email Dufoury@michigan.gov		33%	$ 800.00	8.00/per mile
392	New Holland B95D			33%	$ 800.00	8.00/per mile
393	New Holland B110D			33%	$ 800.00	8.00/per mile
New Holland CE will provide multiple unit discounts for 3 or more Construction equipment ONLY on the same purchase order. 3-5 units would qualify for a 1% increase and 5+ units would qualify for a 2% increase.			Pricing Schedules available upon request. Please email Dufoury@michigan.gov			

CASE INTERNATIONAL HARVESTER EQUIPMENT

All Category pricing is available on our New Holland Website at:
http://www.caseih.com/northamerica/en-us/service/resources/build-price

Item #	EQUIPMENT MAKE & MODEL:	EQUIPMENT CATEGORY	MSRP	% Discount Off MSRP	Set-Up Fees	DELIVERY - Per mile from Contractor's nearest dealer location
394	Case IH Farmall 30C tractor	Discontinued	See Schedule G5 - Price Book or go to: - http://www.caseih.com/northamerica/en-us/service/resources/build-price	26%	2% of selling price	$5 per loaded mile
395	Case IH Farmall 35C tractor	Discontinued		26%	2% of selling price	$5 per loaded mile
396	Case IH Farmall 35C Series II tractor	Discontinued		26%	2% of selling price	$5 per loaded mile
397	Case IH Farmall 40C Series II tractor	Discontinued		26%	2% of selling price	$5 per loaded mile
398	CaseIH Farmall 35C Series II ROPS 12x12 (T4B)	Pricing Schedules available upon request. Please email Dufoury@michigan.gov		26%	2% of selling price	$5 per loaded mile
399	CaseIH Farmall 35C II ROPS HYDRO (T4B)			26%	2% of selling price	$5 per loaded mile
400	Case IH L350A Loader			23%	2% of selling price	$5 per loaded mile
401	Case IH BHA90 Backhoe			23%	2% of selling price	$5 per loaded mile
402	Case IH BHA102 Backhoe			23%	2% of selling price	$5 per loaded mile
403	Case IH MW266S Mid Mount Mower		See Schedule G5 - Price Book or go to: - http://www.caseih.com/northamerica/en-us/service/resources/build-price	23%	2% of selling price	$5 per loaded mile
404	Case IH BS163H front mount snow blower			23%	2% of selling price	$5 per loaded mile
405	Case IH BS174H front mount snow blower			23%	2% of selling price	$5 per loaded mile
406	Case IH BR160 broom			23%	2% of selling price	$5 per loaded mile
407	Case IH BM172 blade			23%	2% of selling price	$5 per loaded mile
408	Case IH RR60 Finish Mower			23%	2% of selling price	$5 per loaded mile
409	Case IH RR72 Finish Mower			23%	2% of selling price	$5 per loaded mile
410	Case IH RC600 Rotary Cutter		See Schedule G5 - Price Book or go to: - http://www.caseih.com/northamerica/en-us/service/resources/build-price	23%	2% of selling price	$5 per loaded mile
411	Case IH RC720 Rotary Cutter			23%	2% of selling price	$5 per loaded mile
412	Case IH RC605 Rotary Cutter			23%	2% of selling price	$5 per loaded mile
413	Case IH TL160 Rotary Tiller			23%	2% of selling price	$5 per loaded mile
414	Case IH TL172H Rotary Tiller			23%	2% of selling price	$5 per loaded mile
415	Case IH Work EZ 60 BM box blade			23%	2% of selling price	$5 per loaded mile
416	Case IH Work EZ 72 BM box blade			23%	2% of selling price	$5 per loaded mile
417	Case IH Work EZ 60 SM rear blade		See Schedule G5 - Price Book or go to: - http://www.caseih.com/northamerica/en-us/service/resources/build-price	23%	2% of selling price	$5 per loaded mile
418	Case IH Work EZ 72 SM rear blade			23%	2% of selling price	$5 per loaded mile
419	Case IH Work EZ 78DC disc harrow			23%	2% of selling price	$5 per loaded mile
420	Case IH Work EZ 72LR landscape rake			23%	2% of selling price	$5 per loaded mile
421	Case IH Work EZ SNGL quick attach hay spear			23%	2% of selling price	$5 per loaded mile
422	Case IH Work EZ DBL quick attach hay spear			23%	2% of selling price	$5 per loaded mile
423	Case IH Work EZ bale carrier			23%	2% of selling price	$5 per loaded mile
424	Case IH Work EZ bale spear		See Schedule G5 - Price Book or go to: - http://www.caseih.com/northamerica/en-us/service/resources/build-price	23%	2% of selling price	$5 per loaded mile
425	Case IH Farmall 35A ROPS 12X12 Series II(T4B)			26%	2% of selling price	$5 per loaded mile
426	Case IH Farmall 35A Series II ROPS HYDRO			25%	2% of selling price	$5 per loaded mile
427	Case IH Farmall 40A Series II Tractor	Discontinued		26%	2% of selling price	$5 per loaded mile
428	Case IH Farmall 40A Series II ROPS HYDRO			26%	2% of selling price	$5 per loaded mile
429	Case IH Farmall 40A Series II ROPS 12X12			26%	2% of selling price	$5 per loaded mile
430	Case IH Farmall 40C tractor	Discontinued		26%	2% of selling price	$5 per loaded mile
431	Case IH Farmall 40C Series II CAB 12x 12 (T4B)			26%	2% of selling price	$5 per loaded mile
432	CaseIH Farmall 40C Series II CAB HYDRO (T4B)			26%	2% of selling price	$5 per loaded mile
433	Case IH Farmall 45C Series II tractor	Discontinued		26%	2% of selling price	$5 per loaded mile
434	Case IH Farmall 45C Series II CAB HYDRO (T4B)			26%	2% of selling price	$5 per loaded mile
435	Case IH Farmall 45C Series II CAB 16X16 (T4B)			26%	2% of selling price	$5 per loaded mile
436	Case IHFarmall 45C Series II ROP HYDRO (T4B)			26%	2% of selling price	$5 per loaded mile
437	Case IH Farmall 45C Series II ROPS 16x16 (T4B)			26%	2% of selling price	$5 per loaded mile
438	Case IH Farmall 50C tractor	Discontinued		26%	2% of selling price	$5 per loaded mile

439	Case IH Farmall 55C Series II tractor	Discontinued		26%	2% of selling price	$5 per loaded mile
440	Case IH Farmall 55C Series II CAB 16x16 (T4B)			26%	2% of selling price	$5 per loaded mile
441	Case IH Farmall 55C Series II CAB HYDRO (T4B)			26%	2% of selling price	$5 per loaded mile
442	Case IH Farmall 55C Series II ROP HYDRO (T4B)			26%	2% of selling price	$5 per loaded mile
443	Case IH Farmall 55C Series II ROPS 16x16 (T4B)			26%	2% of selling price	$5 per loaded mile
444	Case IH L340A Loader			23%	2% of selling price	$5 per loaded mile
445	Case IH L360A Loader			23%	2% of selling price	$5 per loaded mile
446	Case IH BHA90 Backhoe			23%	2% of selling price	$5 per loaded mile
447	Case IH BHA102 Backhoe		See Schedule G5 - Price Book or go to: - http://www.caseih.com/northamerica/en-us/service/resources/build-price	23%	2% of selling price	$5 per loaded mile
448	Case IH MW272S Mid Mount Mower			23%	2% of selling price	$5 per loaded mile
449	Case IH BS163H front mount snow blower			23%	2% of selling price	$5 per loaded mile
450	Case IH BS174H front mount snow blower			23%	2% of selling price	$5 per loaded mile
451	Case IH BR172 broom			23%	2% of selling price	$5 per loaded mile
452	Case IH BM172H blade			23%	2% of selling price	$5 per loaded mile
453	Case IH RR60 Finish Mower			23%	2% of selling price	$5 per loaded mile
454	Case IH RR72 Finish Mower		See Schedule G5 - Price Book or go to: - http://www.caseih.com/northamerica/en-us/service/resources/build-price	23%	2% of selling price	$5 per loaded mile
455	Case IH RR90 Finish Mower			23%	2% of selling price	$5 per loaded mile
456	Case IH RC600 Rotary Cutter			23%	2% of selling price	$5 per loaded mile
457	Case IH RC720 Rotary Cutter			23%	2% of selling price	$5 per loaded mile
458	Case IH RC605 Rotary Cutter			23%	2% of selling price	$5 per loaded mile
459	Case IH RC725 Rotary Cutter			23%	2% of selling price	$5 per loaded mile
460	Case IH RC840 Rotary Cutter			23%	2% of selling price	$5 per loaded mile
461	Case IH RC727 Rotary Cutter		See Schedule G5 - Price Book or go to: - http://www.caseih.com/northamerica/en-us/service/resources/build-price	23%	2% of selling price	$5 per loaded mile
462	Case IH RC845 Rotary Cutter			23%	2% of selling price	$5 per loaded mile
463	Case IH TL160 Rotary tiller			23%	2% of selling price	$5 per loaded mile
464	Case IH TL172H Rotary tiller			23%	2% of selling price	$5 per loaded mile
465	Case IH Work EZ 60 BM box blade			23%	2% of selling price	$5 per loaded mile
466	Case IH Work EZ 72 BM box blade			23%	2% of selling price	$5 per loaded mile
467	Case IH Work EZ 84 BM box blade			23%	2% of selling price	$5 per loaded mile
468	Case IH Work EZ 60 SM rear blade		See Schedule G5 - Price Book or go to: - http://www.caseih.com/northamerica/en-us/service/resources/build-price	23%	2% of selling price	$5 per loaded mile
469	Case IH Work EZ 72 SM rear blade			23%	2% of selling price	$5 per loaded mile
470	Case IH Work EZ 84 Sh rear blade			23%	2% of selling price	$5 per loaded mile
471	Case IH Work EZ 94 Sh rear blade			23%	2% of selling price	$5 per loaded mile
472	Case IH Work EZ 78DC disc harrow			23%	2% of selling price	$5 per loaded mile
473	Case IH Work EZ 72LR landscape rake			23%	2% of selling price	$5 per loaded mile
474	Case IH Work EZ SNGL QA Quick Attach Hay Spear			23%	2% of selling price	$5 per loaded mile
475	Case IH Work EZ DBL QA Quick Attach Hay Spear		See Schedule G5 - Price Book or go to: - http://www.caseih.com/northamerica/en-us/service/resources/build-price	23%	2% of selling price	$5 per loaded mile
476	Case IH Work EZ bale carrier			23%	2% of selling price	$5 per loaded mile
477	Case IH Work EZ bale spear			23%	2% of selling price	$5 per loaded mile
478	Case IH 45C CVT tractor	Discontinued		26%	2% of selling price	$5 per loaded mile
479	Case IH Farmall 45C CVT ROPS (T4B)			26%	2% of selling price	$5 per loaded mile
480	Case IH Farmall 45C CVT CAB (T4B)			26%	2% of selling price	$5 per loaded mile
481	Case IH 55C CVT tractor	Discontinued		26%	2% of selling price	$5 per loaded mile
482	Case IH Farmall 55C CVT ROPS (T4B)					
483	Case IH Farmall 55C CVT CAB (T4B)					
484	Case IH L350A Loader			23%	2% of selling price	$5 per loaded mile
485	Case IH BHA90 Backhoe			23%	2% of selling price	$5 per loaded mile
486	Case IH BHA102 Backhoe		See Schedule G5 - Price Book or go to: - http://www.caseih.com/northamerica/en-us/service/resources/build-price	23%	2% of selling price	$5 per loaded mile
487	Case IH MW172S Mid Mount Mower			23%	2% of selling price	$5 per loaded mile
488	Case IH BS174H front mount snow blower			23%	2% of selling price	$5 per loaded mile
489	Case IH BR172 Broom			23%	2% of selling price	$5 per loaded mile
490	Case IH BM172H Blade			23%	2% of selling price	$5 per loaded mile
491	Case IH RR60 finish mower			23%	2% of selling price	$5 per loaded mile
492	Case IH RR72 finish mower			23%	2% of selling price	$5 per loaded mile
493	Case IH RR90 Finish Mower		See Schedule G5 - Price Book or go to: - http://www.caseih.com/northamerica/en-us/service/resources/build-price	23%	2% of selling price	$5 per loaded mile
494	Case IH RC720 Rotary Cutter			23%	2% of selling price	$5 per loaded mile
495	Case IH RC605 Rotary Cutter			23%	2% of selling price	$5 per loaded mile
496	Case IH RC725 Rotary Cutter			23%	2% of selling price	$5 per loaded mile
497	Case IH RC840 Rotary Cutter			23%	2% of selling price	$5 per loaded mile
498	Case IH RC727 Rotary Cutter			23%	2% of selling price	$5 per loaded mile
499	Case IH RC845 Rotary Cutter			23%	2% of selling price	$5 per loaded mile
500	Case IH TL160 Rotary Tiller		See Schedule G5 - Price Book or go to: - http://www.caseih.com/northamerica/en-us/service/resources/build-price	23%	2% of selling price	$5 per loaded mile
501	Case IH TL172H Rotary Tiller			23%	2% of selling price	$5 per loaded mile
502	Case IH Work EZ 60 BM box blade			23%	2% of selling price	$5 per loaded mile
503	Case IH Work EZ 72 BM box blade			23%	2% of selling price	$5 per loaded mile
504	Case IH Work EZ 84 BM box blade			23%	2% of selling price	$5 per loaded mile
505	Case IH Work EZ 60 SM rear blade			23%	2% of selling price	$5 per loaded mile
506	Case IH Work EZ 72 SM rear blade			23%	2% of selling price	$5 per loaded mile
507	Case IH Work EZ 84 SM rear blade		See Schedule G5 - Price Book or go to: - http://www.caseih.com/northamerica/en-	23%	2% of selling price	$5 per loaded mile
508	Case IH Work EZ 84 Sh rear blade			23%	2% of selling price	$5 per loaded mile
509	Case IH Work EZ 94 Sh rear blade			23%	2% of selling price	$5 per loaded mile
510	Case IH Work EZ 78DC disc harrow			23%	2% of selling price	$5 per loaded mile
511	Case IH Work EZ 72LR landscape rake			23%	2% of selling price	$5 per loaded mile

512	Case IH Work EZ SNGL quick attach hay spear		us/service/resources/build-price	23%	2% of selling price	$5 per loaded mile
513	Case IH Work EZ DBL quick attach hay spear			23%	2% of selling price	$5 per loaded mile
514	Case IH Work EZ bale carrier		See Schedule G5 - Price Book or go to:	23%	2% of selling price	$5 per loaded mile
515	Case IH Work EZ bale spear			23%	2% of selling price	$5 per loaded mile
516	Case IH Work EZ EZ Match Hitch			23%	2% of selling price	$5 per loaded mile
517	Case IH Farmall 30A Tractor	Discontinued	-	26%	2% of selling price	$5 per loaded mile
518	Case IH Farmall 35A Tractor	Discontinued	http://www.caseih.com/northa	26%	2% of selling price	$5 per loaded mile
519	Case IH Farmall 35A Series II Tractor	Discontinued	merica/en-	26%	2% of selling price	$5 per loaded mile
520	Case IH Farmall 40A Series II Tractor	Discontinued	us/service/resources/build-price	26%	2% of selling price	$5 per loaded mile
521	Case IH BHA102 Backhoe	Duplication	See Schedule G5 - Price Book or	23%	2% of selling price	$5 per loaded mile
522	Case IH MW266S Mid Mount Mower	Duplication	go to:	23%	2% of selling price	$5 per loaded mile
523	Case IH BS163H front mount snow blower	Duplication	-	23%	2% of selling price	$5 per loaded mile
524	Case IH BR160 BROOM	Duplication	http://www.caseih.com/northa	23%	2% of selling price	$5 per loaded mile
525	Case IH BM172H blade	Duplication	merica/en-	23%	2% of selling price	$5 per loaded mile
526	Case IH RR60 Finish Mower	Duplication	us/service/resources/build-price	23%	2% of selling price	$5 per loaded mile
527	Case IH RR72 Finish Mower	Duplication		23%	2% of selling price	$5 per loaded mile
528	Case IH RC600 Rotary Cutter	Duplication	See Schedule G5 - Price Book or	23%	2% of selling price	$5 per loaded mile
529	Case IH RC720 Rotary Cutter	Duplication	go to:	23%	2% of selling price	$5 per loaded mile
530	Case IH RC605 Rotary Cutter	Duplication	-	23%	2% of selling price	$5 per loaded mile
531	Case IH TL160 60" Rotary Tiller	Duplication	http://www.caseih.com/northa	23%	2% of selling price	$5 per loaded mile
532	Case IH TL172H 72" Rotary Tiller	Duplication	merica/en-	23%	2% of selling price	$5 per loaded mile
533	Case IH Work EZ 60 BM box blade	Duplication	us/service/resources/build-price	23%	2% of selling price	$5 per loaded mile
534	Case IH Work EZ 72 BM box blade	Duplication		23%	2% of selling price	$5 per loaded mile
535	Case IH Work EZ 60 SM rear blade	Duplication	See Schedule G5 - Price Book or	23%	2% of selling price	$5 per loaded mile
536	Case IH Work EZ 72 SM rear blade	Duplication	go to:	23%	2% of selling price	$5 per loaded mile
537	Case IH Work EZ 78DC disc harrow	Duplication	-	23%	2% of selling price	$5 per loaded mile
538	Case IH Work EZ 72LR landscape rake	Duplication	http://www.caseih.com/northa	23%	2% of selling price	$5 per loaded mile
539	Case IH Work EZ SNGL QA Quick Attach Hay Spear	Duplication	merica/en- us/service/resources/build-price	23%	2% of selling price	$5 per loaded mile
540	Case IH Work EZ DBL QA Quick Attach Hay Spear	Duplication		23%	2% of selling price	$5 per loaded mile
541	Case IH Work EZ bale carrier	Duplication		23%	2% of selling price	$5 per loaded mile
542	Case IH Work EZ bale spear	Duplication	See Schedule G5 - Price Book or	23%	2% of selling price	$5 per loaded mile
543	Case IH Farmall 50A Tractor	Discontinued	go to:	23%	2% of selling price	$5 per loaded mile
544	Case IH Farmall 60A Tractor	Discontinued	-	23%	2% of selling price	$5 per loaded mile
545	Case IH Farmall 70A Tractor	Discontinued	http://www.caseih.com/northa	23%	2% of selling price	$5 per loaded mile
546	Case IH FARMALL 50A/2WD ROPS		merica/en-	23%	2% of selling price	$5 per loaded mile
547	Case IH FARMALL 50A/MFD ROPS		us/service/resources/build-price	23%	2% of selling price	$5 per loaded mile
548	Case IH FARMALL 60A/2WD ROPS			23%	2% of selling price	$5 per loaded mile
549	Case IH FARMALL 60A/MFD ROPS			23%	2% of selling price	$5 per loaded mile
550	Case IH Farmall 70A/2WD ROPS			23%	2% of selling price	$5 per loaded mile
551	Case IH Farmall 70A/MFD ROPS			23%	2% of selling price	$5 per loaded mile
552	Case IH L545 loader			23%	2% of selling price	$5 per loaded mile
553	Case IH L555 loader			23%	2% of selling price	$5 per loaded mile
554	Case IH RR90 Finish Mower			23%	2% of selling price	$5 per loaded mile
555	Case IH RC725 Rotary Cutter		See Schedule G5 - Price Book or	23%	2% of selling price	$5 per loaded mile
556	Case IH RC840 Rotary Cutter		go to:	23%	2% of selling price	$5 per loaded mile
557	Case IH RC727 Rotary Cutter		-	23%	2% of selling price	$5 per loaded mile
558	Case IH RC845 Rotary Cutter		http://www.caseih.com/northa	23%	2% of selling price	$5 per loaded mile
559	Case IH TL160 rotary tiller		merica/en-	23%	2% of selling price	$5 per loaded mile
560	Case IH TL172H rotary tiller		us/service/resources/build-price	23%	2% of selling price	$5 per loaded mile
561	Case IH Work EZ 84BM box blade			23%	2% of selling price	$5 per loaded mile
562	Case IH Work EZ 84 SM rear blade		See Schedule G5 - Price Book or	23%	2% of selling price	$5 per loaded mile
563	Case IH Work EZ 84 Sh rear blade		go to:	23%	2% of selling price	$5 per loaded mile
564	Case IH Work EZ 94 Sh rear blade		-	23%	2% of selling price	$5 per loaded mile
565	Case IH Work EZ 78DC disc harrow		http://www.caseih.com/northa	23%	2% of selling price	$5 per loaded mile
566	Case IH Work EZ 72LR landscape rake		merica/en-	23%	2% of selling price	$5 per loaded mile
567	Case IH Work EZ SNGL QA Quick Attach Hay Spear		us/service/resources/build-price	23%	2% of selling price	$5 per loaded mile
568	Case IH Work EZ DBL QA Quick Attach Hay Spear			23%	2% of selling price	$5 per loaded mile
569	Case IH Work EZ bale carrier		See Schedule G5 - Price Book or	23%	2% of selling price	$5 per loaded mile
570	Case IH Work EZ bale spear		go to:	23%	2% of selling price	$5 per loaded mile
571	Case IH Farmall 65C Tractor	Discontinued	-	28%	2% of selling price	$5 per loaded mile
572	Case IH Farmall 65C (T4B) MFD/CAB 12x12 power shuttle		http://www.caseih.com/northa merica/en- us/service/resources/build-price	28%	2% of selling price	$5 per loaded mile
573	Case IH Farmall 65C (T4B) MFD/CAB 12x12 Mech/CAB 12x12 Shuttle w/Creeper			28%	2% of selling price	$5 per loaded mile
574	shuttle w/L620 Loader			28%	2% of selling price	$5 per loaded mile
575	Farmall 65C (T4B) MFD/CAB 12x12 Mech Shuttle w/Creeper/L620 Loader			28%	2% of selling price	$5 per loaded mile
576	Case IH Farmall 75C Tractor	Discontinued		28%	2% of selling price	$5 per loaded mile
577	Case IH Farmall 75C (T4B) 2wd Cab 12x12 power shuttle			28%	2% of selling price	$5 per loaded mile

578	Case IH Farmall 75C (T4B) 2WD ROPS 12x12 power shuttle		28%	2% of selling price	$5 per loaded mile
579	Case IH Farmall 75C (T4B) 2WD ROPS 8x8 synchro shuttle		28%	2% of selling price	$5 per loaded mile
580	Case IH Farmall 75C (T5B) 2wd Cab 8x8 synchro shuttle		28%	2% of selling price	$5 per loaded mile
581	Case IH Farmall 75C (T4B) MFD Cab 12x12 power shuttle		28%	2% of selling price	$5 per loaded mile
582	Case IH Farmall 75C (T4B) MFD Cab 8x8 synchro shuttle w/ L620 loader		28%	2% of selling price	$5 per loaded mile
583	Case IH Farmall 75C (T4B) MFD ROPS 12x12 power shuttle		28%	2% of selling price	$5 per loaded mile
584	Case IH Farmall 75C (T4B) MFD ROPS 12x12 power shuttle w/ L620 loader		28%	2% of selling price	$5 per loaded mile
585	Case IH Farmall 75C (T4B) MFD CAB 12x12 power shuttle w/ L620 loader		28%	2% of selling price	$5 per loaded mile
586	Case IH Farmall 75C (T4B) MFD ROPS 8x8 synchro shuttle		28%	2% of selling price	$5 per loaded mile
587	Case IH Farmall 75C (T4B) MFD ROPS 8x8 synchro shuttle w/ L620 loader		28%	2% of selling price	$5 per loaded mile
588	Case IH Farmall 75C (T5B) MFD Cab 8x8 synchro shuttle		28%	2% of selling price	$5 per loaded mile
589	Case IH Farmall 75C (T5B) MFD Cab 8x8 power shuttle		28%	2% of selling price	$5 per loaded mile
590	Case IH Farmall 75C (T5B) MFD ROPS 8x8 power shuttle		28%	2% of selling price	$5 per loaded mile
591	Cse IH Farmall 75C (T5B) MFD Cab 8x8 power shuttle w/L620 Loader		28%	2% of selling price	$5 per loaded mile
592	Case IH Farmall 75C (T5B) MFD ROPS 8x8 power shuttle w/L620 Loader		28%	2% of selling price	$5 per loaded mile
593	Case IH Farmall 75C (T4B) MFD ROPS 12x12 power shuttle w/Creeper		28%	2% of selling price	$5 per loaded mile
594	Case IH Farmall 75C (T4B) MFD CAB 12x12 power shuttle w/Creeper		28%	2% of selling price	$5 per loaded mile
595	Case IH Farmall 75C (T4B) MFD ROPS 12x12 power		28%	2% of selling price	$5 per loaded mile
596	Case IH Farmall 75C (T4B) MFD CAB 12x12 power shuttle w/Creeper and L620 Loader		28%	2% of selling price	$5 per loaded mile
597	Case IH Farmall 75C (T4B) MFD ROPS 12x12 mech shuttle w/Creeper		28%	2% of selling price	$5 per loaded mile
598	Case IH Farmall 75C (T4B) MFD CAB 12x12 mech shuttle w/Creeper		28%	2% of selling price	$5 per loaded mile
599	Case IH Farmall 75C (T4B) MFD ROPS 12x12 mech shuttle w/Creeper and L620 Loader		28%	2% of selling price	$5 per loaded mile
600	Case IH Farmall 75C (T4B) MFD CAB 12x12 mech shuttle w/Creeper and L620 Loader		28%	2% of selling price	$5 per loaded mile
601	Csse IH Farmall 75C (T4B) MFD ROPS 8 x 8 mech shuttle w/Creeper		28%	2% of selling price	$5 per loaded mile
602	Case IH Farmall 75C (T4B) MFD CAB 8 x 8 mech shuttle w/Creeper		28%	2% of selling price	$5 per loaded mile
603	Case IH armall 75C (T4B) MFD ROPS 8 x 8 mech shuttle w/Creeper and L620 Loader		28%	2% of selling price	$5 per loaded mile
604	Case IH Farmall 75C (T4B) MFD CAB 8 x 8 mech shuttle w/Creeper and L620 Loader		28%	2% of selling price	$5 per loaded mile
605	Case IH Farmall 75C (T4B) MFD ROPS 8 x 8 power shift w/Creeper		28%	2% of selling price	$5 per loaded mile
606	Case IH Farmall 75C (T4B) MFD CAB 8 x 8 power shift w/Creeper		28%	2% of selling price	$5 per loaded mile
607	Case IH Farmall 75C (T4B) MFD ROPS 8 x 8 power shift w/Creeper and L620 Loader		28%	2% of selling price	$5 per loaded mile
608	Case IH Farmall 75C (T4B) MFD CAB 8 x 8 power shift w/Creeper and L620 Loader		28%	2% of selling price	$5 per loaded mile
609	Case IH Farmall 75C (T4B) MFD ROPS 12x12 mech shuttle		28%	2% of selling price	$5 per loaded mile
610	Case IH Farmall 75C (T4B) MFD CAB 12x12 mech shuttle		28%	2% of selling price	$5 per loaded mile
611	Case IH Farmall 75C (T4B) MFD ROPS 12x12 mech shuttle and L620 Loader		28%	2% of selling price	$5 per loaded mile
612	Case IH Farmall 75C (T4B) MFD CAB 12x12 mech shuttle and L620 Loader		28%	2% of selling price	$5 per loaded mile
613	Case IH Farmall 75C (T4B) 2WD Cab 8x8 synchro shuttle w/ L620 loader		28%	2% of selling price	$5 per loaded mile
614	Case IH Farmall 75C (T4B) 2WD ROPS 12x12 power shuttle w/ L620 loader		28%	2% of selling price	$5 per loaded mile
615	Case IH Farmall 75C (T4B) 2WD CAB 12x12 power shuttle w/ L620 loader		28%	2% of selling price	$5 per loaded mile

616	Case IH Farmall 75C (T4B) 2WD ROPS 8x8 synchro shuttle w/ L620 loader			28%	2% of selling price	$5 per loaded mile
617	Case IH Farmall 75C (T5B) 2WD Cab 8x8 synchro shuttle			28%	2% of selling price	$5 per loaded mile
618	Cse IH Farmall 75C (T5B) 2WD ROPS 8x8 power shuttle			28%	2% of selling price	$5 per loaded mile
619	Case IH Farmall 75C (T5B) 2WD Cab 8x8 power shuttle w/L620 Loader			28%	2% of selling price	$5 per loaded mile
620	Case IH Farmall 75C (T5B) 2WD ROPS 8x8 power shuttle w/L620 Loader			28%	2% of selling price	$5 per loaded mile
621	Case IH Farmall 75C (T4B) 2WD ROPS 12x12 power shuttle w/Creeper			28%	2% of selling price	$5 per loaded mile
622	Case IH Farmall 75C (T4B) 2WD CAB 12x12 power shuttle w/Creeper			28%	2% of selling price	$5 per loaded mile
623	Case IH Farmall 75C (T4B) 2WD ROPS 12x12 power			28%	2% of selling price	$5 per loaded mile
624	Case IH Farmall 75C (T4B) 2WD CAB 12x12 power shuttle w/Creeper and L620 Loader			28%	2% of selling price	$5 per loaded mile
625	Case IH Farmall 75C (T4B) 2WD ROPS 12x12 mech shuttle w/Creeper			28%	2% of selling price	$5 per loaded mile
626	Case IH Farmall 75C (T4B) 2WD CAB 12x12 mech shuttle w/Creeper			28%	2% of selling price	$5 per loaded mile
627	Case IH Farmall 75C (T4B) 2WD ROPS 12x12 mech shuttle w/Creeper and L620 Loader			28%	2% of selling price	$5 per loaded mile
628	Case IH Farmall 75C (T4B) 2WD CAB 12x12 mech shuttle w/Creeper and L620 Loader			28%	2% of selling price	$5 per loaded mile
629	Case IH Farmall 75C (T4B) 2WD ROPS 8 x 8 mech shuttle w/Creeper			28%	2% of selling price	$5 per loaded mile
630	Case IH Farmall 75C (T4B) 2WD CAB 8 x 8 mech shuttle w/Creeper			28%	2% of selling price	$5 per loaded mile
631	Case IH Farmall 75C (T4B) 2WD ROPS 8 x 8 mech shuttle w/Creeper and L620 Loader			28%	2% of selling price	$5 per loaded mile
632	Case IH Farmall 75C (T4B) 2WD CAB 8 x 8 mech shuttle w/Creeper and L620 Loader			28%	2% of selling price	$5 per loaded mile
633	Case IH Farmall 75C (T4B) 2WD ROPS 8 x 8 power shift w/Creeper			28%	2% of selling price	$5 per loaded mile
634	Case IH Farmall 75C (T4B) 2WD CAB 8 x 8 power shift w/Creeper			28%	2% of selling price	$5 per loaded mile
635	Case IH Farmall 75C (T4B) 2WD ROPS 8 x 8 power shift w/Creeper and L620 Loader			28%	2% of selling price	$5 per loaded mile
636	Case IH Farmall 75C (T4B) 2WD CAB 8 x 8 power shift w/Creeper and L620 Loader			28%	2% of selling price	$5 per loaded mile
637	Case IH Farmall 75C (T4B) 2WD ROPS 12x12 mech shuttle			28%	2% of selling price	$5 per loaded mile
638	Case IH Farmall 75C (T4B) 2WD CAB 12x12 mech shuttle			28%	2% of selling price	$5 per loaded mile
639	Case IH Farmall 75C (T4B) 2WD ROPS 12x12 mech shuttle and L620 Loader			28%	2% of selling price	$5 per loaded mile
640	Case IH Farmall 75C (T4B) 2WD CAB 12x12 mech shuttle and L620 Loader		See Schedule G5 - Price Book or go to: - http://www.caseih.com/northamerica/en-us/service/resources/build-price	28%	2% of selling price	$5 per loaded mile
641	Case IH RC725 rotary cutter			23%	2% of selling price	$5 per loaded mile
642	Case IH RC840 rotary cutter			23%	2% of selling price	$5 per loaded mile
643	Case IH L565 Front Loader			23%	2% of selling price	$5 per loaded mile
644	Case IH L757 Front Loader			23%	2% of selling price	$5 per loaded mile
645	Case IH Farmall 90C Tractor	Discontinued		28%	2% of selling price	$5 per loaded mile
646	FARMALL 90C MFD ROPS/ 12x12 Synchro Shuttle			28%	2% of selling price	$5 per loaded mile
647	FARMALL 90C MFD / CAB 12x12 Synchro Shuttle			28%	2% of selling price	$5 per loaded mile
648	FARMALL 90C MFD / CAB 12x12 Synchro Shuttle w/L630 Loader			28%	2% of selling price	$5 per loaded mile
649	FARMALL 90C MFD ROPS 12x12 Power Shuttle w/Creeper			28%	2% of selling price	$5 per loaded mile
650	FARMALL 90C MFD ROPS 12x12 Power Shuttle w/Creeper and L630 Loader			28%	2% of selling price	$5 per loaded mile
651	FARMALL 90C MFD CAB 12x12 Power Shuttle w/Creeper			28%	2% of selling price	$5 per loaded mile
652	FARMALL 90C MFD CAB 12x12 Power Shuttle w/Creeper amd L630 Loader			28%	2% of selling price	$5 per loaded mile
653	FARMALL 90C 4WD ROPS 24x24 w/ HI-LO			28%	2% of selling price	$5 per loaded mile
654	FARMALL 90C MFD 4WD ROPS 24x24 w/ HI-LO w/L630 Loader			28%	2% of selling price	$5 per loaded mile
655	FARMALL 90C 4WD CAB 24x24 w/ HI-LO			28%	2% of selling price	$5 per loaded mile

656	FARMALL 90C 4WD CAB 24x24 w/ HI-LO w/L630 Loader		28%	2% of selling price	$5 per loaded mile
657	FARMALL 90C 2WD ROPS/ 12x12 Synchro Shuttle		28%	2% of selling price	$5 per loaded mile
658	FARMALL 90C 2WD ROPS/ 12x12 Sychro Shuttle w/L630 Loader		28%	2% of selling price	$5 per loaded mile
659	FARMALL 90C 2WD / CAB 12x12 Synchro Shuttle		28%	2% of selling price	$5 per loaded mile
660	FARMALL 90C 2WD / CAB 12x12 Synchro Shuttle w/L630 Loader		28%	2% of selling price	$5 per loaded mile
661	FARMALL 90C 2WD ROPS 12x12 Power Shuttle w/Creeper		28%	2% of selling price	$5 per loaded mile
662	FARMALL 90C 2WD ROPS 12x12 Power Shuttle w/Creeper and L630 Loader		28%	2% of selling price	$5 per loaded mile
663	FARMALL 90C 2WD CAB 12x12 Power Shuttle w/Creeper		28%	2% of selling price	$5 per loaded mile
664	FARMALL 90C 2WD CAB 12x12 Power Shuttle w/Creeper amd L630 Loader		28%	2% of selling price	$5 per loaded mile
665	Case IH Farmall 100C Tractor	Discontinued	28%	2% of selling price	$5 per loaded mile
666	Csse IH FARMALL 100C MFD ROPS/ 12x12 Synchro Shuttle		28%	2% of selling price	$5 per loaded mile
667	Case UH FARMALL 100C MFD ROPS/ 12x12 Synchro Shuttle w/L630 Loader		28%	2% of selling price	$5 per loaded mile
668	Case IH FARMALL 100C MFD / CAB 12x12 Synchro Shuttle		28%	2% of selling price	$5 per loaded mile
669	Case IH FARMALL 100C MFD / CAB 12x12 Synchro Shuttle w/L630 Loader		28%	2% of selling price	$5 per loaded mile
670	Case IH FARMALL 100C MFD ROPS 12x12 Power Shuttle w/Creeper		28%	2% of selling price	$5 per loaded mile
671	Case IH FARMALL 100C MFD ROPS 12x12 Power Shuttle w/Creeper and L630 Loader		28%	2% of selling price	$5 per loaded mile
672	Case IH FARMALL 100C MFD CAB 12x12 Power Shuttle w/Creeper		28%	2% of selling price	$5 per loaded mile
673	Case IH FARMALL 100C MFD CAB 12x12 Power Shuttle w/Creeper amd L630 Loader		28%	2% of selling price	$5 per loaded mile
674	Case IH FARMALL 100C 4WD ROPS 24x24 w/ HI-LO		28%	2% of selling price	$5 per loaded mile
675	Case IH FARMALL 100C MFD 4WD ROPS 24x24 w/ HI-LO w/L630 Loader		28%	2% of selling price	$5 per loaded mile
676	Case IH FARMALL 100C 4WD CAB 24x24 w/ HI-LO		28%	2% of selling price	$5 per loaded mile
677	Case IH FARMALL 100C 4WD CAB 24x24 w/ HI-LO w/L630 Loader		28%	2% of selling price	$5 per loaded mile
678	Case IH FARMALL 100C 2WD ROPS/ 12x12 Synchro Shuttle		28%	2% of selling price	$5 per loaded mile
679	Case IH FARMALL 100C 2WD ROPS/ 12x12 Sychro Shuttle w/L630 Loader		28%	2% of selling price	$5 per loaded mile
680	Case ih FARMALL 100C 2WD / CAB 12x12 Synchro Shuttle		28%	2% of selling price	$5 per loaded mile
681	Case IH FARMALL 100C 2WD / CAB 12x12 Synchro Shuttle w/L630 Loader		28%	2% of selling price	$5 per loaded mile
682	Case IH FARMALL 100C 2WD ROPS 12x12 Power Shuttle w/Creeper		28%	2% of selling price	$5 per loaded mile
683	Case IH FARMALL 100C 2WD ROPS 12x12 Power Shuttle w/Creeper and L630 Loader		28%	2% of selling price	$5 per loaded mile
684	Case IH FARMALL 100C 2WD CAB 12x12 Power Shuttle w/Creeper		28%	2% of selling price	$5 per loaded mile
685	Case IH FARMALL 100C 2WD CAB 12x12 Power Shuttle w/Creeper amd L630 Loader		28%	2% of selling price	$5 per loaded mile
686	Case IH Farmall 110C Tractor	Discontinued	28%	2% of selling price	$5 per loaded mile
687	Case IH FARMALL 110C MFD ROPS/ 12x12 Synchro Shuttle		28%	2% of selling price	$5 per loaded mile
688	Case IH FARMALL 110C MFD ROPS/ 12x12 Synchro Shuttle w/L630 Loader		28%	2% of selling price	$5 per loaded mile
689	Case IH FARMALL 110C MFD / CAB 12x12 Synchro Shuttle		28%	2% of selling price	$5 per loaded mile
690	Case IH FARMALL 110C MFD / CAB 12x12 Synchro Shuttle w/L630 Loader		28%	2% of selling price	$5 per loaded mile
691	Case IH FARMALL 110C MFD ROPS 12x12 Power Shuttle w/Creeper		28%	2% of selling price	$5 per loaded mile
692	Case IH FARMALL 110C MFD ROPS 12x12 Power Shuttle w/Creeper and L630 Loader		28%	2% of selling price	$5 per loaded mile

693	Case IH FARMALL 110C MFD CAB 12x12 Power Shuttle w/Creeper			28%	2% of selling price	$5 per loaded mile
694	Case IH FARMALL 110C MFD CAB 12x12 Power Shuttle w/Creeper amd L630 Loader			28%	2% of selling price	$5 per loaded mile
695	Case IH FARMALL 110C 4WD ROPS 24x24 w/ HI-LO			28%	2% of selling price	$5 per loaded mile
696	Case IH FARMALL 110C MFD 4WD ROPS 24x24 w/ HI-LO w/L630 Loader			28%	2% of selling price	$5 per loaded mile
697	Case IH FARMALL 110C 4WD CAB 24x24 w/ HI-LO			28%	2% of selling price	$5 per loaded mile
698	Case IH FARMALL 110C 4WD CAB 24x24 w/ HI-LO w/L630 Loader			28%	2% of selling price	$5 per loaded mile
699	Case IH FARMALL 110C 2WD ROPS/ 12x12 Synchro Shuttle			28%	2% of selling price	$5 per loaded mile
700	Case IH FARMALL 110C 2WD ROPS/ 12x12 Sychro Shuttle w/L630 Loader			28%	2% of selling price	$5 per loaded mile
701	Case IH FARMALL 110C 2WD / CAB 12x12 Synchro Shuttle			28%	2% of selling price	$5 per loaded mile
702	Case IH FARMALL 110C 2WD / CAB 12x12 Synchro Shuttle w/L630 Loader			28%	2% of selling price	$5 per loaded mile
703	Case IJ FARMALL 110C 2WD ROPS 12x12 Power Shuttle w/Creeper			28%	2% of selling price	$5 per loaded mile
704	Case IH FARMALL 110C 2WD ROPS 12x12 Power Shuttle w/Creeper and L630 Loader			28%	2% of selling price	$5 per loaded mile
705	Casee IH FARMALL 110C 2WD CAB 12x12 Power Shuttle w/Creeper			28%	2% of selling price	$5 per loaded mile
706	Case IH FARMALL 110C 2WD CAB 12x12 Power Shuttle w/Creeper amd L630 Loader			28%	2% of selling price	$5 per loaded mile
707	Case IH Farmall 120C Tractor	Discontinued		28%	2% of selling price	$5 per loaded mile
708	Case IH FARMALL 120C MFD ROPS/ 12x12 Synchro Shuttle			288%	2% of selling price	$5 per loaded mile
709	Case IH FARMALL 120C MFD ROPS/ 12x12 Synchro Shuttle w/L630 Loader			28%	2% of selling price	$5 per loaded mile
710	Case IH FARMALL 120C MFD / CAB 12x12 Synchro Shuttle			28%	2% of selling price	$5 per loaded mile
711	Case IH FARMALL 120C MFD / CAB 12x12 Synchro Shuttle w/L630 Loader			28%	2% of selling price	$5 per loaded mile
712	Case IH FARMALL 120C MFD ROPS 12x12 Power Shuttle w/Creeper			28%	2% of selling price	$5 per loaded mile
713	Case IH FARMALL 120C MFD ROPS 12x12 Power Shuttle w/Creeper and L630 Loader			28%	2% of selling price	$5 per loaded mile
714	Case IH FARMALL 120C MFD CAB 12x12 Power Shuttle w/Creeper			28%	2% of selling price	$5 per loaded mile
715	Case IH FARMALL 120C MFD CAB 12x12 Power Shuttle w/Creeper amd L630 Loader			28%	2% of selling price	$5 per loaded mile
716	Case IH FARMALL 120C 4WD ROPS 24x24 w/ HI-LO			28%	2% of selling price	$5 per loaded mile
717	Case IH FARMALL 120C MFD 4WD ROPS 24x24 w/ HI-LO w/L630 Loader			28%	2% of selling price	$5 per loaded mile
718	Case IH FARMALL 120C 4WD CAB 24x24 w/ HI-LO			28%	2% of selling price	$5 per loaded mile
719	Case IH FARMALL 120C 4WD CAB 24x24 w/ HI-LO w/L630 Loader			28%	2% of selling price	$5 per loaded mile
720	Case IH FARMALL 120C 2WD ROPS/ 12x12 Synchro Shuttle			28%	2% of selling price	$5 per loaded mile
721	Case IH FARMALL 120C 2WD ROPS/ 12x12 Sychro Shuttle w/L630 Loader			28'%	2% of selling price	$5 per loaded mile
722	Case IH FARMALL 120C 2WD / CAB 12x12 Synchro Shuttle			28%	2% of selling price	$5 per loaded mile
723	Case IH FARMALL 120C 2WD / CAB 12x12 Synchro Shuttle w/L630 Loader			28%	2% of selling price	$5 per loaded mile
724	Case IH FARMALL 120C 2WD ROPS 12x12 Power Shuttle w/Creeper			28%	2% of selling price	$5 per loaded mile
725	Case IH FARMALL 120C 2WD ROPS 12x12 Power Shuttle w/Creeper and L630 Loader			28%	2% of selling price	$5 per loaded mile
726	Case IH FARMALL 120C 2WD CAB 12x12 Power Shuttle w/Creeper			28%	2% of selling price	$5 per loaded mile
727	Case IH FARMALL 120C 2WD CAB 12x12 Power Shuttle w/Creeper amd L630 Loader			28%	2% of selling price	$5 per loaded mile
728	Case IH L103 Loader			23%	2% of selling price	$5 per loaded mile
729	Case IH L575 Loader	Discontinued	See Schedule G5 - Price Book or go to: - http://www.caseih.com/northa	23%	2% of selling price	$5 per loaded mile
730	Case IH L620 Loader	Discontinued		23%	2% of selling price	$5 per loaded mile
731	Case IH L630 Loader	Discontinued		23%	2% of selling price	$5 per loaded mile
732	Case IH L735 Loader	Discontinued		23%	2% of selling price	$5 per loaded mile

733	Case IH L745 Loader	Discontinued	merica/en-us/service/resources/build-price	23%	2% of selling price	$5 per loaded mile
734	Case IH Work EZ 84BH heavy duty box blade			23%	2% of selling price	$5 per loaded mile
735	Case IH Work EZ 84BI industrial duty box blade			23%	2% of selling price	$5 per loaded mile
736	Case IH Work EZ 84 SH heavy duty rear blade		See Schedule G5 - Price Book or go to: - http://www.caseih.com/northamerica/en-us/service/resources/build-price	23%	2% of selling price	$5 per loaded mile
737	Case IH Work EZ 96 SH heavy duty rear blade			23%	2% of selling price	$5 per loaded mile
738	Case IH Work EZ 96 SI industrial duty rear blade			23%	2% of selling price	$5 per loaded mile
739	Case IH Work EZ 1085 SI industrial duty rear blade			23%	2% of selling price	$5 per loaded mile
740	Case IH Work EZ 96 SHI heavy industrial duty rear blade			23%	2% of selling price	$5 per loaded mile
741	Case IH Work EZ 120 SHI heavy industrial duty rear blade			23%	2% of selling price	$5 per loaded mile
742	Case IH Work EZ 144 SHI heavy industrial duty rear blade			23%	2% of selling price	$5 per loaded mile
743	Case IH RC727 rotary cutter		See Schedule G5 - Price Book or go to: - http://www.caseih.com/northamerica/en-us/service/resources/build-price	23%	2% of selling price	$5 per loaded mile
744	Case IH RC845 rotary cutter			23%	2% of selling price	$5 per loaded mile
745	Case IH RC960 rotary cutter			23%	2% of selling price	$5 per loaded mile
746	Case IH RC1200 rotary cutter			23%	2% of selling price	$5 per loaded mile
747	Case IH RC1800 flex wing rotary cutter			23%	2% of selling price	$5 per loaded mile
748	Case IH RC84HD rotary cutter			23%	2% of selling price	$5 per loaded mile
749	Case IH Work EZ EZ Match Hitch			23%	2% of selling price	$5 per loaded mile
750	Case IH Maxxum 110U Tractor	Discontinued		28%	2% of selling price	$5 per loaded mile
751	Case IH Farmall 110U			28%	2% of selling price	$5 per loaded mile
752	Case IH FARMALL 110U MFD CAB SPS			28%	2% of selling price	$5 per loaded mile
753	Case IH FARMALL 110U MFD CAB sps w/Creeper SPS			28%	2% of selling price	$5 per loaded mile
754	Case IH L103 Loader			23%	2% of selling price	$5 per loaded mile
755	Case IH L745 loader	Discontinued	See Schedule G5 - Price Book or go to: - http://www.caseih.com/northamerica/en-us/service/resources/build-price	23%	2% of selling price	$5 per loaded mile
756	Case IH L735 loader	Discontinued		23%	2% of selling price	$5 per loaded mile
757	Case IH Work EZ 84BH heavy duty box blade			23%	2% of selling price	$5 per loaded mile
758	Case IH Work EZ 84BI industrial duty box blade			23%	2% of selling price	$5 per loaded mile
759	Case IH Work EZ 84 SH heavy duty rear blade			23%	2% of selling price	$5 per loaded mile
760	Case IH Work EZ 96 SH heavy duty rear blade			23%	2% of selling price	$5 per loaded mile
761	Case IH Work EZ 96 SI industrial duty rear blade			23%	2% of selling price	$5 per loaded mile
762	Case IH Work EZ 1085 SI industrial duty rear blade		See Schedule G5 - Price Book or go to: - http://www.caseih.com/northamerica/en-us/service/resources/build-price	23%	2% of selling price	$5 per loaded mile
763	Case IH Work EZ 96 SHI heavy industrial duty rear blade			23%	2% of selling price	$5 per loaded mile
764	Case IH Work EZ 120 SHI heavy industrial duty rear blade			23%	2% of selling price	$5 per loaded mile
765	Case IH Work EZ 144 SHI heavy industrial duty rear blade			23%	2% of selling price	$5 per loaded mile
766	Case IH RC727 rotary cutter			23%	2% of selling price	$5 per loaded mile
767	Case IH RC845 rotary cutter			23%	2% of selling price	$5 per loaded mile
768	Case IH RC960 rotary cutter			23%	2% of selling price	$5 per loaded mile
769	Case IH RC1200 rotary cutter		See Schedule G5 - Price Book or go to: - http://www.caseih.com/northamerica/en-us/service/resources/build-price	23%	2% of selling price	$5 per loaded mile
770	Case IH RC1800 flex wing rotary cutter			23%	2% of selling price	$5 per loaded mile
771	Case IH RC84HD rotary cutter			23%	2% of selling price	$5 per loaded mile
772	Case IH Maxxum 120U Tractor	Discontinued		28%	2% of selling price	$5 per loaded mile
773	Case IH Farmall 120U			288%	2% of selling price	$5 per loaded mile
774	Case IH FARMALL 120U MFD CAB SPS			28%	2% of selling price	$5 per loaded mile
775	Case IH FARMALL 120U MFD CAB SPS w/Creeper			28%	2% of selling price	$5 per loaded mile
776	Case IH L103 Loader			23%	2% of selling price	$5 per loaded mile
777	Case IH L745 Loader	Discontinued		23%	2% of selling price	$5 per loaded mile
778	Case IH L735 Loader	Discontinued		23%	2% of selling price	$5 per loaded mile
779	Case IH Work EZ 84BH heavy duty box blade			23%	2% of selling price	$5 per loaded mile
780	Case IH Work EZ 84BI industrial duty box blade		See Schedule G5 - Price Book or go to: - http://www.caseih.com/northamerica/en-us/service/resources/build-price	23%	2% of selling price	$5 per loaded mile
781	Case IH Work EZ 84BH heavy duty box blade			23%	2% of selling price	$5 per loaded mile
782	Case IH Work EZ 84BI industrial duty box blade			23%	2% of selling price	$5 per loaded mile
783	Case IH Work EZ 84 SH heavy duty rear blade			23%	2% of selling price	$5 per loaded mile
784	Case IH Work EZ 96 SH heavy duty rear blade			23%	2% of selling price	$5 per loaded mile
785	Case IH Work EZ 96 SI industrial duty rear blade			23%	2% of selling price	$5 per loaded mile
786	Case IH Work EZ 1085 SI industrial duty rear blade			23%	2% of selling price	$5 per loaded mile
787	Case IH Work EZ 96 SHI heavy industrial duty rear blade		See Schedule G5 - Price Book or go to: - http://www.caseih.com/northamerica/en-us/service/resources/build-price	23%	2% of selling price	$5 per loaded mile
788	Case IH Work EZ 120 SHI heavy industrial duty rear blade			23%	2% of selling price	$5 per loaded mile
789	Case IH Work EZ 144 SHI heavy industrial duty rear blade			23%	2% of selling price	$5 per loaded mile
790	Case IH RC727 rotary cutter			23%	2% of selling price	$5 per loaded mile
791	Case IH RC845 rotary cutter			23%	2% of selling price	$5 per loaded mile
792	Case IH RC960 rotary cutter			23%	2% of selling price	$5 per loaded mile
793	Case IH RC1200 rotary cutter			23%	2% of selling price	$5 per loaded mile
794	Case IH RC1800 flex wing rotary cutter		See Schedule G5 - Price Book or go to:	23%	2% of selling price	$5 per loaded mile
795	Case IH RC84HD rotary cutter			23%	2% of selling price	$5 per loaded mile

796	Case IH Farmall 110A Tractor	Discontinued	- http://www.caseih.com/northamerica/en-us/service/resources/build-price	23%	2% of selling price	$5 per loaded mile
797	Ciase H FARMALL 110A ROPS MFD 8x8 SYNCH MECH			23%	2% of selling price	$5 per loaded mile
798	Case IH FARMALL 110A ROPS MFD 8X8 POWER SHIFT			23%	2% of selling price	$5 per loaded mile
799	Case IH FARMALL 110A ROPS MFD 16X8 POWER SHIFT			23%	2% of selling price	$5 per loaded mile
800	Case IH FARMALL 110A CAB MFD 8x8 SYNCH MECH			23%	2% of selling price	$5 per loaded mile
801	Case IH FARMALL 110A CAB MFD 8X8 POWER SHIFT			23%	2% of selling price	$5 per loaded mile
802	Case IH FARMALL 110A CAB MFD 16X8 POWER SHIFT			23%	2% of selling price	$5 per loaded mile
803	Ciase H FARMALL 110A ROPS 2WD 8x8 SYNCH MECH			23%	2% of selling price	$5 per loaded mile
804	Case IH FARMALL 110A ROPS 2WD 8X8 POWER SHIFT			23%	2% of selling price	$5 per loaded mile
805	Ciase H FARMALL 110A ROPS 2WD 16X8 POWER SHIFT			23%	2% of selling price	$5 per loaded mile
806	Case IH FARMALL 110A CAB 2WD 8x8 SYNCH MECH			23%	2% of selling price	$5 per loaded mile
807	Case IH FARMALL 110A CAB 2WD 8X8 POWER SHIFT			23%	2% of selling price	$5 per loaded mile
808	Case IH FARMALL 110A CAB 2WD 16X8 POWER SHIFT			23%	2% of selling price	$5 per loaded mile
809	Case IH Farmall 120A Tractor	Discontinued		23%	2% of selling price	$5 per loaded mile
810	Case IH FARMALL 120A ROPS MFD 8x8 SYNCH MECH			23%	2% of selling price	$5 per loaded mile
811	Case IH FARMALL 120A ROPS MFD 8X8 POWER SHIFT			23%	2% of selling price	$5 per loaded mile
812	Ciase IH FARMALL 120A ROPS MFD 16X8 POWER SHIFT			23%	2% of selling price	$5 per loaded mile
813	Case IH FARMALL 120A CAB MFD 8x8 SYNCH MECH			23%	2% of selling price	$5 per loaded mile
814	Case IH FARMALL 120A CAB MFD 8X8 POWER SHIFT			23%	2% of selling price	$5 per loaded mile
815	Case IH FARMALL 120A CAB MFD 16X8 POWER SHIFT			23%	2% of selling price	$5 per loaded mile
816	Case IH FARMALL 120A ROPS 2WD 8x8 SYNCH MECH			23%	2% of selling price	$5 per loaded mile
817	Ciase IH FARMALL 120A ROPS 2WD 8X8 POWER SHIFT			23%	2% of selling price	$5 per loaded mile
818	Case IH FARMALL 120A ROPS 2WD 16X8 POWER SHIFT			23%	2% of selling price	$5 per loaded mile
819	Case IH FARMALL 120A CAB 2WD 8x8 SYNCH MECH			23%	2% of selling price	$5 per loaded mile
820	Case IH FARMALL 120A CAB 2WD 8X8 POWER SHIFT			23%	2% of selling price	$5 per loaded mile
821	Case IH FARMALL 120A CAB 2WD 16X8 POWER SHIFT			23%	2% of selling price	$5 per loaded mile
822	Case IH Farmall 130A Tractor	Discontinued		23%	2% of selling price	$5 per loaded mile
823	Case IH FARMALL 130A ROPS MFD 8x8 SYNCH MECH			23%	2% of selling price	$5 per loaded mile
824	Case IH FARMALL 130A ROPS MFD 8X8 POWER SHIFT			23%	2% of selling price	$5 per loaded mile
825	Caee IH FARMALL 130A ROPS MFD 16X8 POWER SHIFT			23%	2% of selling price	$5 per loaded mile
826	Ciase H FARMALL 130A CAB MFD 8x8 SYNCH MECH			23%	2% of selling price	$5 per loaded mile
827	Case IH FARMALL 130A CAB MFD 8X8 POWER SHIFT			23%	2% of selling price	$5 per loaded mile
828	Case IH FARMALL 130A CAB MFD 16X8 POWER SHIFT			23%	2% of selling price	$5 per loaded mile
829	Case IH FARMALL 130A ROPS 2WD 8x8 SYNCH MECH			23%	2% of selling price	$5 per loaded mile
830	Case IH FARMALL 130A ROPS 2WD 8X8 POWER SHIFT			23%	2% of selling price	$5 per loaded mile
831	Case IH FARMALL 130A ROPS 2WD 16X8 POWER SHIFT			23%	2% of selling price	$5 per loaded mile
832	Case IH FARMALL 130A CAB 2WD 8x8 SYNCH MECH			23%	2% of selling price	$5 per loaded mile
833	Case IH FARMALL 130A CAB 2WD 8X8 POWER SHIFT			23%	2% of selling price	$5 per loaded mile
834	Cae IH FARMALL 130A CAB 2WD 16X8 POWER SHIFT			23%	2% of selling price	$5 per loaded mile
835	Case IH Farmall 140A Tractor	Discontinued		23%	2% of selling price	$5 per loaded mile
836	Case IH FARMALL 140A ROPS MFD 8x8 SYNCH MECH			23%	2% of selling price	$5 per loaded mile
837	Case IH FARMALL 140A ROPS MFD 8X8 POWER SHIFT			23%	2% of selling price	$5 per loaded mile
838	Case IH FARMALL 140A ROPS MFD 16X8 POWER SHIFT			23%	2% of selling price	$5 per loaded mile
839	Case IH FARMALL 140A CAB MFD 8x8 SYNCH MECH			23%	2% of selling price	$5 per loaded mile
840	Cae IH FARMALL 140A CAB MFD 8X8 POWER SHIFT			23%	2% of selling price	$5 per loaded mile
841	Case IH FARMALL 140A CAB MFD 16X8 POWER SHIFT			23%	2% of selling price	$5 per loaded mile
842	Case IH FARMALL 140A ROPS 2WD 8x8 SYNCH MECH			23%	2% of selling price	$5 per loaded mile
843	Case IH FARMALL 140A ROPS 2WD 8X8 POWER SHIFT			23%	2% of selling price	$5 per loaded mile
844	Case IH FARMALL 140A ROPS 2WD 16X8 POWER SHIFT			23%	2% of selling price	$5 per loaded mile
845	Case IH FARMALL 140A CAB 2WD 8x8 SYNCH MECH			23%	2% of selling price	$5 per loaded mile
846	Case IH FARMALL 140A CAB 2WD 8X8 POWER SHIFT			23%	2% of selling price	$5 per loaded mile
847	Case CIH FARMALL 140A CAB 2WD 16X8 POWER SHIFT			23%	2% of selling price	$5 per loaded mile
848	Case IH L103 Loader			23%	2% of selling price	$5 per loaded mile
849	Case IH L104 Loader			23%	2% of selling price	$5 per loaded mile
850	Case IH L745 Loader	Discontinued		23%	2% of selling price	$5 per loaded mile
851	Case IH L755 loader	Discontinued	See Schedule G5 - Price Book or go to: - http://www.caseih.com/northamerica/en-us/service/resources/build-price	23%	2% of selling price	$5 per loaded mile
852	Case IH Work EZ 84BH heavy duty box blade			23%	2% of selling price	$5 per loaded mile
853	Case IH Work EZ 84BI industrial duty box blade			23%	2% of selling price	$5 per loaded mile
854	Case IH Work EZ 84BH heavy duty box blade			23%	2% of selling price	$5 per loaded mile
855	Case IH Work EZ 84BI industrial duty box blade			23%	2% of selling price	$5 per loaded mile
856	Case IH Work EZ 84 SH heavy duty rear blade			23%	2% of selling price	$5 per loaded mile
857	Case IH Work EZ 96 SH heavy duty rear blade			23%	2% of selling price	$5 per loaded mile
858	Case IH Work EZ 96 SI industrial duty rear blade		See Schedule G5 - Price Book or go to: - http://www.caseih.com/northamerica/en-us/service/resources/build-price	23%	2% of selling price	$5 per loaded mile
859	Case IH Work EZ 1085 SI industrial duty rear blade			23%	2% of selling price	$5 per loaded mile
860	Case IH Work EZ 96 SHI heavy industrial duty rear blade			23%	2% of selling price	$5 per loaded mile
861	Case IH Work EZ 120 SHI heavy industrial duty rear blade			23%	2% of selling price	$5 per loaded mile
862	Case IH Work EZ 144 SHI heavy industrial duty rear blade			23%	2% of selling price	$5 per loaded mile
863	Case IH RC727 rotary cutter			23%	2% of selling price	$5 per loaded mile
864	Case IH RC845 rotary cutter			23%	2% of selling price	$5 per loaded mile
865	Case IH RC960 rotary cutter		See Schedule G5 - Price Book or go to:	23%	2% of selling price	$5 per loaded mile
866	Case IH RC1200 rotary cutter			23%	2% of selling price	$5 per loaded mile

867	Case IH RC1800 flex wing rotary cutter		- http://www.caseih.com/northamerica/en-us/service/resources/build-price	23%	2% of selling price	$5 per loaded mile
868	Case IH RC84HD rotary cutter			23%	2% of selling price	$5 per loaded mile
869	Case IH Maxxum 115 Tractor			28%	2% of selling price	$5 per loaded mile
870	Case IH MAXXUM 115MFD CAB ACTIVE DRIVE 4			288%	2% of selling price	$5 per loaded mile
871	Case IH MAXXUM 115MFD CAB MC ACTIVE DRIVE 8			28%	2% of selling price	$5 per loaded mile
872	Case IH MAXXUM 115MFD CAB CVX DRIVE			28%	2% of selling price	$5 per loaded mile
873	Case IH Maxxum 125 Tractor	Discontinued		28%	2% of selling price	$5 per loaded mile
874	Case IH MAXXUM 125MFD CAB ACTIVE DRIVE 4			28%	2% of selling price	$5 per loaded mile
875	Case IH MAXXUM 125MFD CAB MC ACTIVE DRIVE 8			28%	2% of selling price	$5 per loaded mile
876	Case IH MAXXUM 125MFD CAB CVX DRIVE			28%	2% of selling price	$5 per loaded mile
877	Case IH Maxxum 135 Tractor	Discontinued		28%	2% of selling price	$5 per loaded mile
878	Case IH MAXXUM 135MFD CAB ACTIVE DRIVE 4			28%	2% of selling price	$5 per loaded mile
879	Case IH MAXXUM 135MFD CAB MC ACTIVE DRIVE 8			28%	2% of selling price	$5 per loaded mile
880	Case IH MAXXUM 135MFD CAB CVX DRIVE			28%	2% of selling price	$5 per loaded mile
881	Case IH Maxxum 145 Tractor	Discontinued	See Schedule G5 - Price Book or go to: - http://www.caseih.com/northamerica/en-us/service/resources/build-price	28%	2% of selling price	$5 per loaded mile
882	Case IH MAXXUM 145MFD CAB ACTIVE DRIVE 4			28%	2% of selling price	$5 per loaded mile
883	Case IH MAXXUM 145MFD CAB MC ACTIVE DRIVE 8			28%	2% of selling price	$5 per loaded mile
884	Case IH MAXXUM 145MFD CAB CVX DRIVE			28%	2% of selling price	$5 per loaded mile
885	Case IH Maxxum 150 Tractor	Discontinued		28%	2% of selling price	$5 per loaded mile
886	Case IH Maxxum 150 Activer 4 Drive/6Cyl.			28%	2% of selling price	$5 per loaded mile
887	Case IH Maxxum 150 Active 8 Drive/6 Cyl.			28%	2% of selling price	$5 per loaded mile
888	Case IH Maxxum 150 CVX Drive /6 Cyl.			28%	2% of selling price	$5 per loaded mile
889	Case IH L103 Loader			23%	2% of selling price	$5 per loaded mile
890	Case IH L105 Loader			23%	2% of selling price	$5 per loaded mile
891	Case IH L105 Loader - Long Reach			23%	2% of selling price	$5 per loaded mile
892	Case IH L755 loader	Discontinued		23%	2% of selling price	$5 per loaded mile
893	Case IH L745 Loader	Discontinued		23%	2% of selling price	$5 per loaded mile
894	Case IH L765 Loader	Discontinued		23%	2% of selling price	$5 per loaded mile
895	Case IH Maxxum 115 MC Tractor	Discontinued		28%	2% of selling price	$5 per loaded mile
896	Case IH Maxxum 125MC Tractor	Discontinued		28%	2% of selling price	$5 per loaded mile
897	Case IH Maxxum 135MC Tractor	Discontinued	See Schedule G5 - Price Book or go to: - http://www.caseih.com/northamerica/en-us/service/resources/build-price	28%	2% of selling price	$5 per loaded mile
898	Case IH Maxxum 145MC Tractor	Discontinued		28%	2% of selling price	$5 per loaded mile
899	Case IH Maxxum 150MC Tractor	Discontinued		28%	2% of selling price	$5 per loaded mile
900	Case IH Maxxum 115 CVT Tractor	Discontinued		28%	2% of selling price	$5 per loaded mile
901	Case IH Maxxum 125 CVT Tractor	Discontinued		28%	2% of selling price	$5 per loaded mile
902	Case IH Maxxum 135 CVT Tractor	Discontinued		28%	2% of selling price	$5 per loaded mile
903	Case IH Maxxum 145 CVT Tractor	Discontinued		28%	2% of selling price	$5 per loaded mile
904	Case IH L745 Loader		See Schedule G5 - Price Book or go to: - http://www.caseih.com/northamerica/en-us/service/resources/build-price	23%	2% of selling price	$5 per loaded mile
905	Case IH L755 Loader			23%	2% of selling price	$5 per loaded mile
906	Case IH L765 LOADER			23%	2% of selling price	$5 per loaded mile
907	Case IH Work EZ 84BH heavy duty box blade			23%	2% of selling price	$5 per loaded mile
908	Case IH Work EZ 84BI industrial duty box blade			23%	2% of selling price	$5 per loaded mile
909	Case IH Work EZ 84BH heavy duty box blade			23%	2% of selling price	$5 per loaded mile
910	Case IH Work EZ 84BI industrial duty box blade			23%	2% of selling price	$5 per loaded mile
911	Case IH Work EZ 84 SH heavy duty rear blade		See Schedule G5 - Price Book or go to: - http://www.caseih.com/northamerica/en-us/service/resources/build-price	23%	2% of selling price	$5 per loaded mile
912	Case IH Work EZ 96 SH heavy duty rear blade			23%	2% of selling price	$5 per loaded mile
913	Case IH Work EZ 96 SI industrial duty rear blade			23%	2% of selling price	$5 per loaded mile
914	Case IH Work EZ 1085 SI industrial duty rear blade			23%	2% of selling price	$5 per loaded mile
915	Case IH Work EZ 96 SHI heavy industrial duty rear blade			23%	2% of selling price	$5 per loaded mile
916	Case IH Work EZ 120 SHI heavy industrial duty rear blade			23%	2% of selling price	$5 per loaded mile
917	Case IH Work EZ 144 SHI heavy industrial duty rear blade	Pricing Schedules available upon request. Please email Dufoury@michigan.gov	See Schedule G5 - Price Book or go to: - http://www.caseih.com/northamerica/en-us/service/resources/build-price	23%	2% of selling price	$5 per loaded mile
918	Case IH RC727 rotary cutter			23%	2% of selling price	$5 per loaded mile
919	Case IH RC845 rotary cutter			23%	2% of selling price	$5 per loaded mile
920	Case IH RC960 rotary cutter			23%	2% of selling price	$5 per loaded mile
921	Case IH RC1200 rotary cutter			23%	2% of selling price	$5 per loaded mile
922	Case IH RC1800 flex wing rotary cutter			23%	2% of selling price	$5 per loaded mile
923	Case IH RC84HD rotary cutter			23%	2% of selling price	$5 per loaded mile

STATE OF MICHIGAN
CENTRAL PROCUREMENT SERVICES
Department of Technology, Management, and Budget

525 W. ALLEGAN ST., LANSING, MICHIGAN 48913
P.O. BOX 30026 LANSING, MICHIGAN 48909

CONTRACT CHANGE NOTICE

Change Notice Number **6**

to

Contract Number **071B7700089**

CONTRACTOR	
	CNH INDUSTRIAL AMERICA LLC
	700 State Road
	Racine, WI 53404
	Amy Swett
	717-355-1686
	amy.swett@newholland.com
	CV0063322

STATE			
	Program Manager	Scott Poyer	SW
		517-284-6448	
		poyers@Michigan.gov	
	Contract Administrator	Yvon Dufour	DTMB
		(517) 249-0455	
		dufoury@michigan.gov	

CONTRACT SUMMARY

AGRICULTURAL, GROUNDS & MAINTENANCE EQUIPMENT PURC

INITIAL EFFECTIVE DATE	INITIAL EXPIRATION DATE	INITIAL AVAILABLE OPTIONS	EXPIRATION DATE BEFORE
January 13, 2017	January 12, 2021	2 - 1 Year	January 12, 2021

PAYMENT TERMS	DELIVERY TIMEFRAME

ALTERNATE PAYMENT OPTIONS	EXTENDED PURCHASING
☐ P-Card ☐ PRC ☐ Other	☒ Yes ☐ No

MINIMUM DELIVERY REQUIREMENTS

DESCRIPTION OF CHANGE NOTICE

OPTION	LENGTH OF OPTION	EXTENSION	LENGTH OF EXTENSION	REVISED EXP. DATE
☒	2 years	☐		January 12, 2023

CURRENT VALUE	VALUE OF CHANGE NOTICE	ESTIMATED AGGREGATE CONTRACT VALUE
$1,900,000.00	$0.00	$1,900,000.00

DESCRIPTION

Effective 11/16/2020, the first and second option years available on this contract are hereby exercised. The revised contract expiration date is 1/12/2023. All other terms, conditions, specifications and pricing remain the same. Per agency request, and DTMB Procurement approval.

FOR THE CONTRACTOR:

CNH INDUSTRIAL AMERICA LLC

Company Name

Authorized Agent Signature

Authorized Agent (Print or Type)

Date

FOR THE STATE:

Signature

,

Name and Title

DTMB Central Procurement Services

Agency

Date

STATE OF MICHIGAN
CENTRAL PROCUREMENT SERVICES

Department of Technology, Management, and Budget
525 W. ALLEGAN ST., LANSING, MICHIGAN 48913
P.O. BOX 30026 LANSING, MICHIGAN 48909

CONTRACT CHANGE NOTICE

Change Notice Number **5**

to

Contract Number **071B7700089**

CONTRACTOR	
	CNH INDUSTRIAL AMERICA LLC
	700 State Road
	Racine, WI 53404
	Amy Swett
	717-355-1686
	amy.swett@newholland.com
	CV0063322

STATE			
	Program Manager	Scott Poyer	SW
		517-284-6448	
		poyers@Michigan.gov	
	Contract Administrator	Yvon Dufour	DTMB
		(517) 249-0455	
		dufoury@michigan.gov	

CONTRACT SUMMARY

AGRICULTURAL, GROUNDS & MAINTENANCE EQUIPMENT PURC

INITIAL EFFECTIVE DATE	INITIAL EXPIRATION DATE	INITIAL AVAILABLE OPTIONS	EXPIRATION DATE BEFORE
January 13, 2017	January 12, 2021	2 - 1 Year	January 12, 2021

PAYMENT TERMS	DELIVERY TIMEFRAME

ALTERNATE PAYMENT OPTIONS			EXTENDED PURCHASING	
☐ P-Card	☐ PRC	☐ Other	☒ Yes	☐ No

MINIMUM DELIVERY REQUIREMENTS

DESCRIPTION OF CHANGE NOTICE

OPTION	LENGTH OF OPTION	EXTENSION	LENGTH OF EXTENSION	REVISED EXP. DATE
☐		☐		January 12, 2021

CURRENT VALUE	VALUE OF CHANGE NOTICE	ESTIMATED AGGREGATE CONTRACT VALUE
$1,900,000.00	$0.00	$1,900,000.00

DESCRIPTION

Effective 2/24/2020 pricing on this contract hereby updated, per revised Schedule G1, G2, G3, G4, and G5. All other terms, conditions, specifications and pricing remain the same. Per contractor request, and DTMB Procurement approval.

FOR THE CONTRACTOR:

CNH INDUSTRIAL AMERICA LLC

Company Name

Authorized Agent Signature

Authorized Agent (Print or Type)

Date

FOR THE STATE:

Signature

Yvon Dufour, Category Specalist - 1

Name and Title

DTMB Central Procurement Services

Agency

Date

CONTRACT # 071B7700089 - AWARDED SPECIFICATIONS FOR PURCHASE																		
					DELIVERY - Lump sum cost per region per Schedule D - Prosperity Regional Map, and/or mileage fee.													
Spec #	EQUIPMENT MAKE & MODEL:	EQUIPMENT CATEGORY	Quoted Price	Hourly rate for training (per Schedule A, Statement of Work, section A.,3.3)	Per mile from Contractor's nearest dealer location	1a. Western UP	1b. Central UP	1c. Eastern UP	2. Northwest	3. Northeast	4a. West Central	4b. West Michigan	5. East Central	6. East	7. South Central	8. Southwest	9. Southeast	10. Detroit Metro
9	New Holland B95C		$93,048.00	$100.00	$5.00													
24	New Holland T6.155		$82,976.00	$100.00	$5.00													
NON-AWARDED SPECIFICATIONS FOR PURCHASE																		
9	CASE 590SN4WD		$111,184.22			$650.00	$500.00	$750.00	$400.00	$500.00	$200.00	$200.00	$400.00	$500.00	$400.00	$400.00	$500.00	$400.00
12	New Holland C238		$67,478.00	$100.00	$5.00													
12	CASE TV380		$67,451.95			$650.00	$500.00	$750.00	$400.00	$500.00	$200.00	$200.00	$400.00	$500.00	$400.00	$400.00	$500.00	$400.00
13	New Holland L218		$36,168.00	$100.00	$5.00													
13	CASE SR175		$35,757.90			$650.00	$500.00	$750.00	$400.00	$500.00	$200.00	$200.00	$400.00	$500.00	$400.00	$400.00	$500.00	$400.00
14	New Holland L234		$52,818.00	$100.00	$5.00													
23	New Holland T4.100		$43,393.00	$100.00	$5.00													
23	CASE FARMALL 100C		$47,927.00	$75.00	$5.00													
24	CASE IH MAXXUM 135 SPS		$83,989.00	$75.00	$5.00													
26	New Holland Boomer 24 4WD w/ 260 GMS mid mount mower		$14,682.00	$100.00	$5.00													
30	CASE/IH RC188 FLEX WING ROTARY CUTTER		$18,486.77	$75.00	$5.00													
31	CASE 621GXR		$165,372.35			$650.00	$500.00	$750.00	$400.00	$500.00	$200.00	$200.00	$400.00	$500.00	$400.00	$400.00	$500.00	$400.00
32	CASE 721GXR		$189,068.80			$650.00	$500.00	$750.00	$400.00	$500.00	$200.00	$200.00	$400.00	$500.00	$400.00	$400.00	$500.00	$400.00

Catalog Pricing For PURCHASE

CASE CONSTRUCTION EQUIPMENT									DELIVERY - Lump sum cost per region per Schedule D - Prosperity Regional Map, and/or mileage fee.													
Item #	EQUIPMENT MAKE & MODEL:	EQUIPMENT CATEGORY	MSRP	% Discount Off MSRP	Discount Off MSRP	Sale Price	Set-Up Fees (2% of customer price after discount)	Total (No delivery)	Per mile from Contractor's nearest dealer location	1a. Western UP	1b. Central UP	1c. Eastern UP	2. Northwest	3. Northeast	4a. West Central	4b. West Michigan	5. East Central	6. East	7. South Central	8. Southwest	9. Southeast	10. Detroit Metro
1	CASE 580N 2WD TIER IV F (base unit only)	C05-1601-16 Backhoe	$ 91,154.00	37%	$ 33,726.98	$ 57,427.02	$ 1,148.54	$ 58,575.56	NA	650	500	750	400	500	200	200	400	500	400	400	500	400
2	CASE 580N 4WD TIER IV F (base unit only)	C05-1601-16 Backhoe	$ 103,113.00	37%	$ 38,151.81	$ 64,961.19	$ 1,299.22	$ 66,260.41	NA	650	500	750	400	500	200	200	400	500	400	400	500	400
3	CASE 580N EP 2 WD IV F (base unit only)	C05-1601-16 Backhoe	$ 85,680.00	37%	$ 31,701.60	$ 53,978.40	$ 1,079.57	$ 55,057.97	NA	650	500	750	400	500	200	200	400	500	400	400	500	400
4	CASE 580N EP 4 WD IV F (base unit only)	C05-1601-16 Backhoe	$ 96,851.00	37%	$ 35,834.87	$ 61,016.13	$ 1,220.32	$ 62,236.45	NA	650	500	750	400	500	200	200	400	500	400	400	500	400
5	CASE 580SN 2WD TIER IV F (base unit only)	C05-1601-16 Backhoe	$ 102,413.00	37%	$ 37,892.81	$ 64,520.19	$ 1,290.40	$ 65,810.59	NA	650	500	750	400	500	200	200	400	500	400	400	500	400
6	CASE 580SN 4WD TIER IV F (base unit only)	C05-1601-16 Backhoe	$ 117,360.00	37%	$ 43,423.20	$ 73,936.80	$ 1,478.74	$ 75,415.54	NA	650	500	750	400	500	200	200	400	500	400	400	500	400
7	CASE 580SN WT TIER IV F (base unit only)	C05-1601-16 Backhoe	$ 122,679.00	37%	$ 45,391.23	$ 77,287.77	$ 1,545.76	$ 78,833.53	NA	650	500	750	400	500	200	200	400	500	400	400	500	400
8	CASE 590SN 2WD TIER IV F (base unit only)	C05-1601-16 Backhoe	$ 118,612.00	37%	$ 43,886.44	$ 74,725.56	$ 1,494.51	$ 76,220.07	NA	650	500	750	400	500	200	200	400	500	400	400	500	400
9	CASE 590SN 4WD TIER IV F (base unit only)	C05-1601-16 Backhoe	$ 135,009.00	37%	$ 49,953.33	$ 85,055.67	$ 1,701.11	$ 86,756.78	NA	650	500	750	400	500	200	200	400	500	400	400	500	400
10	CASE 586H 2WD TIER IV F (base unit only)	C38-0501LP-16 Fork Lift	$ 69,752.00	30%	$ 20,925.60	$ 48,826.40	$ 976.53	$ 49,802.93	NA	650	500	750	400	500	200	200	400	500	400	400	500	400
11	CASE 586H 4WD TIER IV F (base unit only)	C38-0501LP-16 Fork Lift	$ 83,073.00	30%	$ 24,921.90	$ 58,151.10	$ 1,163.02	$ 59,314.12	NA	650	500	750	400	500	200	200	400	500	400	400	500	400
12	CASE 588H 2WD TIER IV F (base unit only)	C38-0501LP-16 Fork Lift	$ 71,756.00	30%	$ 21,526.80	$ 50,229.20	$ 1,004.58	$ 51,233.78	NA	650	500	750	400	500	200	200	400	500	400	400	500	400
13	CASE 588H 4WD TIER IV F (base unit only)	C38-0501LP-16 Fork Lift	$ 84,171.00	30%	$ 25,251.30	$ 58,919.70	$ 1,178.39	$ 60,098.09	NA	650	500	750	400	500	200	200	400	500	400	400	500	400
14	CASE 21F TIER IV F (base unit only)	C-62-0101RB-16 Loader	$ 77,872.00	26%	$ 20,246.72	$ 57,625.28	$ 1,152.51	$ 58,777.79	NA	650	500	750	400	500	200	200	400	500	400	400	500	400
15	CASE 21F XT TIER IV F (base unit only)	C-62-0101RB-16 Loader	$ 78,258.00	26%	$ 20,347.08	$ 57,910.92	$ 1,158.22	$ 59,069.14	NA	650	500	750	400	500	200	200	400	500	400	400	500	400
16	CASE 121F TIER IV F (base unit only)	C-62-0101RB-16 Loader	$ 84,206.00	31%	$ 26,103.86	$ 58,102.14	$ 1,162.04	$ 59,264.18	NA	650	500	750	400	500	200	200	400	500	400	400	500	400
17	CASE 121F XT TIER IV F (base unit only)	C-62-0101RB-16 Loader	$ 84,617.00	31%	$ 26,231.27	$ 58,385.73	$ 1,167.71	$ 59,553.44	NA	650	500	750	400	500	200	200	400	500	400	400	500	400
18	CASE 221F TIER IV F (base unit only)	C-62-0101RB-16 Loader	$ 88,972.00	31%	$ 27,581.32	$ 61,390.68	$ 1,227.81	$ 62,618.49	NA	650	500	750	400	500	200	200	400	500	400	400	500	400
19	CASE 221F HS TIER IV F (base unit only)	C-62-0101RB-16 Loader	$ 89,769.00	31%	$ 27,828.39	$ 61,940.61	$ 1,238.81	$ 63,179.42	NA	650	500	750	400	500	200	200	400	500	400	400	500	400
20	CASE 321F TIER IV F (base unit only)	C-62-0101RB-16 Loader	$ 96,018.00	31%	$ 29,765.58	$ 66,252.42	$ 1,325.05	$ 67,577.47	NA	650	500	750	400	500	200	200	400	500	400	400	500	400
21	CASE 321 HS TIER IV F (base unit only)	C-62-0101RB-16 Loader	$ 98,810.00	31%	$ 30,631.10	$ 68,178.90	$ 1,363.58	$ 69,542.48	NA	650	500	750	400	500	200	200	400	500	400	400	500	400
22	CASE 521G TIER IV A (base unit only)	C-62-0101RB-16 Loader	$ 175,406.00	37%	$ 64,900.22	$ 110,505.78	$ 2,210.12	$ 112,715.90	NA	650	500	750	800	1000	400	400	400	500	400	400	500	400
23	CASE 521G XR TIER IV A (base unit only)	C-62-0101RB-16 Loader	$ 176,927.00	37%	$ 65,462.99	$ 111,464.01	$ 2,229.28	$ 113,693.29	NA	650	500	750	800	1000	400	400	400	500	400	400	500	400
24	CASE 521G XT TIER IV A (base unit only)	C-62-0101RB-16 Loader	$ 177,878.00	37%	$ 65,814.86	$ 112,063.14	$ 2,241.26	$ 114,304.40	NA	650	500	750	800	1000	400	400	400	500	400	400	500	400
25	CASE 621G TIER IV F (base unit only)	C-62-0101RB-16 Loader	$ 212,717.00	37%	$ 78,705.29	$ 134,011.71	$ 2,680.23	$ 136,691.94	NA	650	500	750	800	1000	400	400	400	500	400	400	500	400
26	CASE 621G XR TIER IV F (base unit only)	C-62-0101RB-16 Loader	$ 219,245.00	37%	$ 81,120.65	$ 138,124.35	$ 2,762.49	$ 140,886.84	NA	650	500	750	800	1000	400	400	400	500	400	400	500	400
27	CASE 621G XT TIER IV F (base unit only)	C-62-0101RB-16 Loader	$ 219,543.00	37%	$ 81,230.91	$ 138,312.09	$ 2,766.24	$ 141,078.33	NA	650	500	750	800	1000	400	400	400	500	400	400	500	400
28	CASE 621G Z WH TIER IV F (base unit only)	C-62-0101RB-16 Loader	$ 240,689.00	37%	$ 89,054.93	$ 151,634.07	$ 3,032.68	$ 154,666.75	NA	650	500	750	800	1000	400	400	400	500	400	400	500	400
29	CASE 621G XR WH TIER IV F (base unit only)	C-62-0101RB-16 Loader	$ 247,217.00	37%	$ 91,470.29	$ 155,746.71	$ 3,114.93	$ 158,861.64	NA	650	500	750	800	1000	400	400	400	500	400	400	500	400
30	CASE 721G TIER IV F (base unit only)	C-62-0101RB-16 Loader	$ 252,953.00	37%	$ 93,592.61	$ 159,360.39	$ 3,187.21	$ 162,547.60	NA	650	500	750	800	1000	400	400	600	700	600	600	700	600
31	CASE 721G XR TIER IV F (base unit only)	C-62-0101RB-16 Loader	$ 255,295.00	37%	$ 94,459.15	$ 160,835.85	$ 3,216.72	$ 164,052.57	NA	650	500	750	800	1000	400	400	600	700	600	600	700	600
32	CASE 721G XT TIER IV F (base unit only)	C-62-0101RB-16 Loader	$ 259,505.00	37%	$ 96,016.85	$ 163,488.15	$ 3,269.76	$ 166,757.91	NA	650	500	750	800	1000	400	400	600	700	600	600	700	600

33	CASE 721G Z WH TIER IV F (base unit only)	C-62-0101RB-16 Loader	$ 296,236.00	37%	$ 109,607.32	$ 186,628.68	$ 3,732.57	$ 190,361.25	NA	650	500	750	800	1000	400	400	600	700	600	600	700	600
34	CASE 721G XR WH TIER IV F (base unit only)	C-62-0101RB-16 Loader	$ 298,578.00	37%	$ 110,473.86	$ 188,104.14	$ 3,762.08	$ 191,866.22	NA	650	500	750	800	1000	400	400	600	700	600	600	700	600
35	CASE 821G TIER IV F (base unit only)	C-62-0101RB-16 Loader	$ 313,948.00	38%	$ 119,300.24	$ 194,647.76	$ 3,892.96	$ 198,540.72	NA	650	500	750	800	1000	400	400	600	700	600	600	700	600
36	CASE 821G XR TIER IV F (base unit only)	C-62-0101RB-16 Loader	$ 318,980.00	38%	$ 121,212.40	$ 197,767.60	$ 3,955.35	$ 201,722.95	NA	650	500	750	800	1000	400	400	600	700	600	600	700	600
37	CASE 921G Z TIER IV F (base unit only)	C-62-0101RB-16 Loader	$ 327,238.00	38%	$ 124,350.44	$ 202,887.56	$ 4,057.75	$ 206,945.31	NA	650	500	750	800	1000	400	400	600	700	600	600	700	600
38	CASE 921G TIER IV F (base unit only)	C-62-0101RB-16 Loader	$ 332,489.00	38%	$ 126,345.82	$ 206,143.18	$ 4,122.86	$ 210,266.04	NA	650	500	750	800	1000	400	400	600	700	600	600	700	600
39	CASE 1021G TIER IV A (base unit only)	C-62-0101RB-16 Loader	$ 427,727.00	30%	$ 128,318.10	$ 299,408.90	$ 5,988.18	$ 305,397.08	NA	650	500	750	800	1000	400	400	600	700	600	600	700	600
40	CASE 1021G XR TIER IV A (base unit only)	C-62-0101RB-16 Loader	$ 433,975.00	30%	$ 130,192.50	$ 303,782.50	$ 6,075.65	$ 309,858.15	NA	650	500	750	800	1000	400	400	600	700	600	600	700	600
41	CASE 1121G TIER IV A (base unit only)	C-62-0101RB-16 Loader	$ 444,120.00	30%	$ 133,236.00	$ 310,884.00	$ 6,217.68	$ 317,101.68	NA	650	500	750	800	1000	400	400	600	700	600	600	700	600
42	CASE 1121G XR TIER IV A (base unit only)	C-62-0101RB-16 Loader	$ 450,654.00	30%	$ 135,196.20	$ 315,457.80	$ 6,309.16	$ 321,766.96	NA	650	500	750	800	1000	400	400	600	700	600	600	700	600
43	CASE SR130 TIER IV F (base unit only)	C38-0101-16 Skid Steer Loader	$ 36,083.00	24%	$ 8,659.92	$ 27,423.08	$ 548.46	$ 27,971.54	NA	650	500	750	400	500	200	200	400	500	400	400	500	400
44	CASE SR160 TIER IV F (base unit only)	C38-0101-16 Skid Steer Loader	$ 39,739.00	24%	$ 9,537.36	$ 30,201.64	$ 604.03	$ 30,805.67	NA	650	500	750	400	500	200	200	400	500	400	400	500	400
45	CASE SR175 TIER IV F (base unit only)	C38-0101-16 Skid Steer Loader	$ 43,142.00	26%	$ 11,216.92	$ 31,925.08	$ 638.50	$ 32,563.58	NA	650	500	750	400	500	200	200	400	500	400	400	500	400
46	CASE SV185 TIER IV F (base unit only)	C38-0101-16 Skid Steer Loader	$ 46,047.00	26%	$ 11,972.22	$ 34,074.78	$ 681.50	$ 34,756.28	NA	650	500	750	400	500	200	200	400	500	400	400	500	400
47	CASE SR210 TIER IV F (base unit only)	C38-0101-16 Skid Steer Loader	$ 48,568.00	26%	$ 12,627.68	$ 35,940.32	$ 718.81	$ 36,659.13	NA	650	500	750	400	500	200	200	400	500	400	400	500	400
48	CASE SR240 TIER IV F (base unit only)	C38-0101-16 Skid Steer Loader	$ 58,570.00	26%	$ 15,228.20	$ 43,341.80	$ 866.84	$ 44,208.64	NA	650	500	750	400	500	200	200	400	500	400	400	500	400
49	CASE SR270 TIER IV F (base unit only)	C38-0101-16 Skid Steer Loader	$ 68,489.00	26%	$ 17,807.14	$ 50,681.86	$ 1,013.64	$ 51,695.50	NA	650	500	750	400	500	200	200	400	500	400	400	500	400
50	CASE SV 280 TIER IV F (base unit only)	C38-0101-16 Skid Steer Loader	$ 58,881.00	27%	$ 15,897.87	$ 42,983.13	$ 859.66	$ 43,842.79	NA	650	500	750	400	500	200	200	400	500	400	400	500	400
51	CASE SV340 TIER IV F (base unit only)	C38-0101-16 Skid Steer Loader	$ 74,192.00	33%	$ 24,483.36	$ 49,708.64	$ 994.17	$ 50,702.81	NA	650	500	750	400	500	200	200	400	500	400	400	500	400
52	CASE TR270 TIER IV F (base unit only)	12. C38-0101 CTL-16 Skid Steer Track Loader	$ 59,624.00	33%	$ 19,675.92	$ 39,948.08	$ 798.96	$ 40,747.04	NA	650	500	750	400	500	200	200	400	500	400	400	500	400
53	CASE TR310 TIER IV F (base unit only)	12. C38-0101 CTL-16 Skid Steer Track Loader	$ 62,055.00	26%	$ 16,134.30	$ 45,920.70	$ 918.41	$ 46,839.11	NA	650	500	750	400	500	200	200	400	500	400	400	500	400
54	CASE TR340 TIER IV F (base unit only)	12. C38-0101 CTL-16 Skid Steer Track Loader	$ 85,364.00	26%	$ 22,194.64	$ 63,169.36	$ 1,263.39	$ 64,432.75	NA	650	500	750	400	500	200	200	400	500	400	400	500	400
55	CASE TR370 TIER IV F (base unit only)	12. C38-0101 CTL-16 Skid Steer Track Loader	$ 71,860.00	26%	$ 18,683.60	$ 53,176.40	$ 1,063.53	$ 54,239.93	NA	650	500	750	400	500	200	200	400	500	400	400	500	400
56	CASE TV380 TIER IV F (base unit only)	12. C38-0101 CTL-16 Skid Steer Track Loader	$ 90,415.00	26%	$ 23,507.90	$ 66,907.10	$ 1,338.14	$ 68,245.24	NA	650	500	750	400	500	200	200	400	500	400	400	500	400
57	CASE 570N2WD EP IV F (base unit only)	Tractor Loader	$ 67,604.00	28%	$ 18,929.12	$ 48,674.88	$ 973.50	$ 49,648.38	NA	650	500	750	400	500	200	200	400	500	400	400	500	400
58	CASE 570N 4WD EP IV F (base unit only)	Tractor Loader	$ 80,512.00	28%	$ 22,543.36	$ 57,968.64	$ 1,159.37	$ 59,128.01	NA	650	500	750	400	500	200	200	400	500	400	400	500	400
59	CASE DV23 TIER IV A (base unit only)	Compaction	$ 46,850.00	25%	$ 11,712.50	$ 35,137.50	$ 702.75	$ 35,840.25	NA	650	500	750	800	1000	400	400	400	500	400	400	500	400
60	CASE DV23CC TIER IV A (base unit only)	Compaction	$ 49,769.00	25%	$ 12,442.25	$ 37,326.75	$ 746.54	$ 38,073.29	NA	650	500	750	800	1000	400	400	400	500	400	400	500	400
61	CASE DV26 TIER IV A (base unit only)	Compaction	$ 49,322.00	25%	$ 12,330.50	$ 36,991.50	$ 739.83	$ 37,731.33	NA	650	500	750	800	1000	400	400	400	500	400	400	500	400
62	CASE DV26CC TIER IV A (base unit only)	Compaction	$ 52,857.00	25%	$ 13,214.25	$ 39,642.75	$ 792.86	$ 40,435.61	NA	650	500	750	800	1000	400	400	400	500	400	400	500	400
63	CASE DV36 TIER IV A (base unit only)	Compaction	$ 62,843.00	25%	$ 15,710.75	$ 47,132.25	$ 942.65	$ 48,074.90	NA	650	500	750	800	1000	400	400	400	500	400	400	500	400
64	CASE DV45 TIER IV A (base unit only)	Compaction	$ 69,487.00	25%	$ 17,371.75	$ 52,115.25	$ 1,042.31	$ 53,157.56	NA	650	500	750	800	1000	400	400	400	500	400	400	500	400
65	CASE DV45CC TIER IV A (base unit only)	Compaction	$ 73,267.00	25%	$ 18,316.75	$ 54,950.25	$ 1,099.01	$ 56,049.26	NA	650	500	750	800	1000	400	400	400	500	400	400	500	400
66	CASE DV23D TIER IV F TANDEM	Compaction	$ 47,697.00	25%	$ 11,924.25	$ 35,772.75	$ 715.46	$ 36,488.21	NA	650	500	750	800	1000	400	400	400	500	400	400	500	400
67	CASE DV23CD TIER IV F COMBI	Compaction	$ 49,528.00	25%	$ 12,382.00	$ 37,146.00	$ 742.92	$ 37,888.92	NA	650	500	750	800	1000	400	400	400	500	400	400	500	400
68	CASE DV26D TIER IV F TANDEM	Compaction	$ 50,276.00	25%	$ 12,569.00	$ 37,707.00	$ 754.14	$ 38,461.14	NA	650	500	750	800	1000	400	400	400	500	400	400	500	400
69	CASE DV26CD TIER IV F COMBI	Compaction	$ 52,905.00	25%	$ 13,226.25	$ 39,678.75	$ 793.58	$ 40,472.33	NA	650	500	750	800	1000	400	400	400	500	400	400	500	400
70	CASE DV209D TIER IV F (base unit only)	Compaction	$ 158,576.00	25%	$ 39,644.00	$ 118,932.00	$ 2,378.64	$ 121,310.64	NA	650	500	750	800	1000	400	400	400	500	400	400	500	400
71	CASE DV209D HF TIER IV F (base unit only)	Compaction	$ 163,745.00	25%	$ 40,936.25	$ 122,808.75	$ 2,456.18	$ 125,264.93	NA	650	500	750	800	1000	400	400	400	500	400	400	500	400
72	CASE DV209CD HF TIER IV F (base unit only)	Compaction	$ 165,289.00	25%	$ 41,322.25	$ 123,966.75	$ 2,479.34	$ 126,446.09	NA	650	500	750	800	1000	400	400	400	500	400	400	500	400
73	CASE DV210D TIER IV F (base unit only)	Compaction	$ 163,989.00	25%	$ 40,997.25	$ 122,991.75	$ 2,459.84	$ 125,451.59	NA	650	500	750	800	1000	400	400	400	500	400	400	500	400
74	CASE DV210D HF TIER IV F (base unit only)	Compaction	$ 169,312.00	25%	$ 42,328.00	$ 126,984.00	$ 2,539.68	$ 129,523.68	NA	650	500	750	800	1000	400	400	400	500	400	400	500	400
75	CASE DV210CD HF TIER IV F (base unit only)	Compaction	$ 170,702.00	25%	$ 42,675.50	$ 128,026.50	$ 2,560.53	$ 130,587.03	NA	650	500	750	800	1000	400	400	400	500	400	400	500	400
76	CASE SV208DSM TIER IV F (base unit only)	Compaction	$ 114,270.00	25%	$ 28,567.50	$ 85,702.50	$ 1,714.05	$ 87,416.55	NA	650	500	750	800	1000	400	400	400	500	400	400	500	400
77	CASE SV212 SM TIER IV F (base unit only)	Compaction	$ 150,425.00	25%	$ 37,606.25	$ 112,818.75	$ 2,256.38	$ 115,075.13	NA	650	500	750	800	1000	400	400	400	500	400	400	500	400
78	CASE SV216 SM TIER IV F (base unit only)	Compaction	$ 183,489.00	25%	$ 45,872.25	$ 137,616.75	$ 2,752.34	$ 140,369.09	NA	650	500	750	800	1000	400	400	400	500	400	400	500	400
79	CASE 650M TIER IV LT (base unit only)	Crawler Dozer	$ 117,984.00	26%	$ 30,675.84	$ 87,308.16	$ 1,746.16	$ 89,054.32	NA	650	500	750	800	1000	400	400	400	500	400	400	500	400
80	CASE 650M WT OR LGP TIER IV LGP (base unit only)	Crawler Dozer	$ 120,411.00	26%	$ 31,306.86	$ 89,104.14	$ 1,782.08	$ 90,886.22	NA	650	500	750	800	1000	400	400	600	700	600	600	700	600
81	CASE 750M TIER IV (base unit only)	Crawler Dozer	$ 144,906.00	37%	$ 53,615.22	$ 91,290.78	$ 1,825.82	$ 93,116.60	NA	650	500	750	800	1000	400	400	400	500	400	400	500	400
82	CASE 750M WT/L GP TIER IV (base unit only)	Crawler Dozer	$ 155,785.00	37%	$ 57,640.45	$ 98,144.55	$ 1,962.89	$ 100,107.44	NA	650	500	750	800	1000	400	400	600	700	600	600	700	600
83	CASE 850M TIER IV A (base unit only)	Crawler Dozer	$ 164,199.00	37%	$ 60,753.63	$ 103,445.37	$ 2,068.91	$ 105,514.28	NA	650	500	750	800	1000	400	400	400	500	400	400	500	400
84	CASE 850M WT/LGP (base unit only)	Crawler Dozer	$ 175,440.00	37%	$ 64,912.80	$ 110,527.20	$ 2,210.54	$ 112,737.74	NA	650	500	750	800	1000	400	400	600	700	600	600	700	600

85	CASE 1150M TIER IV A (base unit only)	**Crawler Dozer**	$ 205,088.00	31%	**$ 63,577.28**	**$ 141,510.72**	**$ 2,830.21**	**$ 144,340.93**	NA	650	500	750	800	1000	400	400	600	700	600	600	700	600
86	CASE 1150M WT/LGP TIER IV A (base unit only)	**Crawler Dozer**	$ 213,536.00	31%	**$ 66,196.16**	**$ 147,339.84**	**$ 2,946.80**	**$ 150,286.64**	NA	650	500	750	800	1000	400	400	600	700	600	600	700	600
87	CASE 1650M WT / LGP (base unit only)	**Crawler Dozer**	$ 340,756.00	37%	**$ 126,079.72**	**$ 214,676.28**	**$ 4,293.53**	**$ 218,969.81**	NA	650	500	750	800	1000	400	400	600	700	600	600	700	600
88	CASE 1650M PAT/XLT TIER IV (base unit only)	**Crawler Dozer**	$ 322,913.00	37%	**$ 119,477.81**	**$ 203,435.19**	**$ 4,068.70**	**$ 207,503.89**	NA	650	500	750	800	1000	400	400	600	700	600	600	700	600
89	CASE 1650M SEMI-U TIER IV (base unit only)	**Crawler Dozer**	$ 309,748.00	37%	**$ 114,606.76**	**$ 195,141.24**	**$ 3,902.82**	**$ 199,044.06**	NA	650	500	750	800	1000	400	400	600	700	600	600	700	600
90	CASE 2050M TIER WT/LGP (base unit only)	**Crawler Dozer**	$ 446,644.00	31%	**$ 138,459.64**	**$ 308,184.36**	**$ 6,163.69**	**$ 314,348.05**	NA	650	500	750	800	1000	400	400	600	700	600	600	700	600
91	CASE 2050M PAT XLT TIER IV A (base unit only)	**Crawler Dozer**	$ 422,814.00	31%	**$ 131,072.34**	**$ 291,741.66**	**$ 5,834.83**	**$ 297,576.49**	NA	650	500	750	800	1000	400	400	600	700	600	600	700	600
92	CASE 2050M SEMI-U TIER IV A (base unit only)	**Crawler Dozer**	$ 393,102.00	31%	**$ 121,861.62**	**$ 271,240.38**	**$ 5,424.81**	**$ 276,665.19**	NA	650	500	750	800	1000	400	400	600	700	600	600	700	600
93	CASE 2050M STR PT TIER IV A (base unit only)	**Crawler Dozer**	$ 405,923.00	31%	**$ 125,836.13**	**$ 280,086.87**	**$ 5,601.74**	**$ 285,688.61**	NA	650	500	750	800	1000	400	400	600	700	600	600	700	600
94	CASE CX17C CANOPY TIER IV F (base unit only)	**Mini Excavator**	$ 30,765.00	25%	**$ 7,691.25**	**$ 23,073.75**	**$ 461.48**	**$ 23,535.23**	NA	650	500	750	400	500	200	200	400	500	400	400	500	400
95	CASE CX26C CANOPY TIER IV F (base unit only)	**Mini Excavator**	$ 39,407.00	25%	**$ 9,851.75**	**$ 29,555.25**	**$ 591.11**	**$ 30,146.36**	NA	650	500	750	400	500	200	200	400	500	400	400	500	400
96	CASE CX26C CAB TIER IV F (base unit only)	**Mini Excavator**	$ 43,802.00	25%	**$ 10,950.50**	**$ 32,851.50**	**$ 657.03**	**$ 33,508.53**	NA	650	500	750	400	500	200	200	400	500	400	400	500	400
97	CASE CX30C CANOPY TIER IV F (base unit only)	**Mini Excavator**	$ 43,742.00	25%	**$ 10,935.50**	**$ 32,806.50**	**$ 656.13**	**$ 33,462.63**	NA	650	500	750	400	500	200	200	400	500	400	400	500	400
98	CASE CX30C CAB TIER IV F (base unit only)	**Mini Excavator**	$ 48,137.00	25%	**$ 12,034.25**	**$ 36,102.75**	**$ 722.06**	**$ 36,824.81**	NA	650	500	750	400	500	200	200	400	500	400	400	500	400
99	CASE CX33C CANOPY TIER IV F (base unit only)	**Mini Excavator**	$ 47,140.00	25%	**$ 11,785.00**	**$ 35,355.00**	**$ 707.10**	**$ 36,062.10**	NA	650	500	750	400	500	200	200	400	500	400	400	500	400
100	CASE CX37C CANOPY TIER IV F (base unit only)	**Mini Excavator**	$ 48,987.00	25%	**$ 12,246.75**	**$ 36,740.25**	**$ 734.81**	**$ 37,475.06**	NA	650	500	750	400	500	200	200	400	500	400	400	500	400
101	CASE CX37C CAB TIER IV F (base unit only)	**Mini Excavator**	$ 57,820.00	25%	**$ 14,455.00**	**$ 43,365.00**	**$ 867.30**	**$ 44,232.30**	NA	650	500	750	400	500	200	200	400	500	400	400	500	400
102	CASE CX57C CAB TIER IV F (base unit only)	**Mini Excavator**	$ 79,167.00	25%	**$ 19,791.75**	**$ 59,375.25**	**$ 1,187.51**	**$ 60,562.76**	NA	650	500	750	400	500	200	200	400	500	400	400	500	400
103	CASE CX60C CAB TIER IV F (base unit only)	**Mini Excavator**	$ 83,741.00	25%	**$ 20,935.25**	**$ 62,805.75**	**$ 1,256.12**	**$ 64,061.87**	NA	650	500	750	400	500	200	200	400	500	400	400	500	400
104	CASE CX75C TIER IV F (base unit only)	**Midi Excavator**	*$ 118,190.00*	26%	**$ 30,729.40**	**$ 87,460.60**	**$ 1,749.21**	**$ 89,209.81**	NA	650	500	750	800	1000	400	400	400	500	400	400	500	400
105	CASE CX80C TIER IV F (base unit only)	**Midi Excavator**	*$ 123,498.00*	26%	**$ 32,109.48**	**$ 91,388.52**	**$ 1,827.77**	**$ 93,216.29**	NA	650	500	750	800	1000	400	400	400	500	400	400	500	400
106	CASE CX130D TIER IV F (base unit only)	**Large Excavator**	$ 181,967.00	26%	**$ 47,311.42**	**$ 134,655.58**	**$ 2,693.11**	**$ 137,348.69**	NA	650	500	750	800	1000	400	400	400	500	400	400	500	400
107	CASE CX130D DZB TIER IV F (base unit only)	**Large Excavator**	$ 194,890.00	26%	**$ 50,671.40**	**$ 144,218.60**	**$ 2,884.37**	**$ 147,102.97**	NA	650	500	750	800	1000	400	400	400	500	400	400	500	400
108	CASE CX145C MSR TIER IV A (base unit only)	**Large Excavator**	$ 178,819.00	26%	**$ 46,492.94**	**$ 132,326.06**	**$ 2,646.52**	**$ 134,972.58**	NA	650	500	750	800	1000	400	400	400	500	400	400	500	400
109	CASE CX145C MSR W/DZR TIER IV A (base unit only)	**Large Excavator**	$ 188,845.00	26%	**$ 49,099.70**	**$ 139,745.30**	**$ 2,794.91**	**$ 142,540.21**	NA	650	500	750	800	1000	400	400	400	500	400	400	500	400
110	CASE CX160D TIER IV F (base unit only)	**Large Excavator**	$ 218,185.00	26%	**$ 56,728.10**	**$ 161,456.90**	**$ 3,229.14**	**$ 164,686.04**	NA	650	500	750	800	1000	400	400	400	500	400	400	500	400
111	CASE CX210D TIER IV F (base unit only)	**Large Excavator**	$ 252,459.00	26%	**$ 65,639.34**	**$ 186,819.66**	**$ 3,736.39**	**$ 190,556.05**	NA	650	500	750	800	1000	400	400	600	700	600	600	700	600
112	CASE CX210D NRRW TIER IV F (base unit only)	**Large Excavator**	$ 250,503.00	26%	**$ 65,130.78**	**$ 185,372.22**	**$ 3,707.44**	**$ 189,079.66**	NA	650	500	750	800	1000	400	400	600	700	600	600	700	600
113	CASE CX210D LR TIER IV F (base unit only)	**Large Excavator**	$ 276,523.00	26%	**$ 71,895.98**	**$ 204,627.02**	**$ 4,092.54**	**$ 208,719.56**	NA	650	500	750	800	1000	400	400	600	700	600	600	700	600
114	CASE CX250D TIER IV F (base unit only)	**Large Excavator**	$ 328,123.00	26%	**$ 85,311.98**	**$ 242,811.02**	**$ 4,856.22**	**$ 247,667.24**	NA	650	500	750	800	1000	400	400	600	700	600	600	700	600
115	CASE CX250D LR TIER IV F (base unit only)	**Large Excavator**	$ 366,360.00	26%	**$ 95,253.60**	**$ 271,106.40**	**$ 5,422.13**	**$ 276,528.53**	NA	650	500	750	800	1000	400	400	600	700	600	600	700	600
116	CASE CX300D STD TIER IV F (base unit only)	**Large Excavator**	$ 384,998.00	26%	**$ 100,099.48**	**$ 284,898.52**	**$ 5,697.97**	**$ 290,596.49**	NA	650	500	750	800	1000	400	400	600	700	600	600	700	600
117	CASE CX350D TIER IV F (base unit only)	**Large Excavator**	$ 428,019.00	26%	**$ 111,284.94**	**$ 316,734.06**	**$ 6,334.68**	**$ 323,068.74**	NA	650	500	750	800	1000	400	400	600	700	600	600	700	600
118	CASE CX490D STD TIER IV F (base unit only)	**Large Excavator**	$ 583,960.00	26%	**$ 151,829.60**	**$ 432,130.40**	**$ 8,642.61**	**$ 440,773.01**	NA	650	500	750	800	1000	400	400	600	700	600	600	700	600
119	CASE CX490D RTC TIER IV F (base unit only)	**Large Excavator**	$ 610,000.00	26%	**$ 158,600.00**	**$ 451,400.00**	**$ 9,028.00**	**$ 460,428.00**	NA	650	500	750	800	1000	400	400	600	700	600	600	700	600
120	CASE CX500D ME TIER IV F (base unit only)	**Large Excavator**	$ 598,476.00	26%	**$ 155,603.76**	**$ 442,872.24**	**$ 8,857.44**	**$ 451,729.68**	NA	650	500	750	800	1000	400	400	600	700	600	600	700	600
121	CASE CX500D RTC ME TIER IV F (base unit only)	**Large Excavator**	$ 624,505.00	26%	**$ 162,371.30**	**$ 462,133.70**	**$ 9,242.67**	**$ 471,376.37**	NA	650	500	750	800	1000	400	400	600	700	600	600	700	600
122	CASE CX750D RTC TIER IV F (base unit only)	**Large Excavator**	$ 805,955.00	26%	**$ 209,548.30**	**$ 596,406.70**	**$ 11,928.13**	**$ 608,334.83**	NA	650	500	750	800	1000	400	400	600	700	600	600	700	600
123	CASE CX750D RTC ME TIER IV F (base unit only)	**Large Excavator**	$ 817,271.00	26%	**$ 212,490.46**	**$ 604,780.54**	**$ 12,095.61**	**$ 616,876.15**	NA	650	500	750	800	1000	400	400	600	700	600	600	700	600
124	CASE 865B TIER III (base unit only)	**Motor Grader**	$ 288,751.00	31%	**$ 89,512.81**	**$ 199,238.19**	**$ 3,984.76**	**$ 203,222.95**	NA	650	500	750	800	1000	400	400	400	500	400	400	500	400
125	CASE 865B AWD TIER III (base unit only)	**Motor Grader**	$ 328,718.00	31%	**$ 101,902.58**	**$ 226,815.42**	**$ 4,536.31**	**$ 231,351.73**	NA	650	500	750	800	1000	400	400	400	500	400	400	500	400
126	CASE 885B TIER III (base unit only)	**Motor Grader**	$ 303,550.00	31%	**$ 94,100.50**	**$ 209,449.50**	**$ 4,188.99**	**$ 213,638.49**	NA	650	500	750	800	1000	400	400	600	700	600	600	700	600
127	CASE 885B AWD TIER III (base unit only)	**Motor Grader**	$ 343,518.00	31%	**$ 106,490.58**	**$ 237,027.42**	**$ 4,740.55**	**$ 241,767.97**	NA	650	500	750	800	1000	400	400	600	700	600	600	700	600
Dependency Matrix Skid Steer Loaders EFF 08/08/2016 **(Same discount as base unit if ordered with machine)**. List price if ordered separate.		**Attachments**	**See Schedule F - Dependency Matrix**																			
Dependency Matrix Compact Track loaders EFF 08/08/2016 **(Same discount as base unit if ordered with machine)**. List price if ordered separate.		**Attachments**																				
Factory supplied attachments in price books receive same discount as Base unit if ordered with Machine.		**Attachments**	**See Schedule G2 - Price book**	List Price																		
CNH PARTS Attachments PM-17496 (Discount NA)		**Attachments**	**See Schedule G3 - Attachment Price book**	List Price																		

CASE CE will provide multiple unit discounts for 3 or more machines on the same purchase order. 3-5 units would qualify for a 1% increase and 5+ units would qualify for a 2% increase.

NEW HOLLAND AGRICULTURAL AND CONSTRUCTION EQUIPMENT

All Category pricing is available on our New Holland Website at:
http://agriculture1.newholland.com/nar/en-us/about-us/buying-services/sale/build-price

Item #	EQUIPMENT MAKE & MODEL:	EQUIPMENT CATEGORY	MSRP	% Discount Off MSRP	Set-Up Fees	DELIVERY - Per mile from Contractor's nearest dealer location
128	New Holland Boomer 24		See Schedule G4 - Price Book or go to: - http://agriculture1.newholland.com/nar/en-us/about-us/buying-services/sale/build-price	26%	$ 500.00	5.00/per mile
129	New Holland 915GBH Backhoe			23%	$ 100.00	5.00/per mile
130	New Holland 260GMS Mid Mount Mower			23%	$ 250.00	5.00/per mile
131	New Holland 235TLA Loader			23%	$ 200.00	5.00/per mile
132	New Holland 836GS Snowblower			23%	$ 200.00	5.00/per mile
133	New Holland 526GR Broom			23%	$ 100.00	5.00/per mile
134	New Holland 60CBH Blade			23%	$ 100.00	5.00/per mile
135	New Holland 310GM Finish Mower			23%	$ 100.00	5.00/per mile
136	New Holland 714GC Rotary Cutter		See Schedule G4 - Price Book or go to: - http://agriculture1.newholland.com/nar/en-us/about-us/buying-services/sale/build-price	23%	$ 100.00	5.00/per mile
137	New Holland 716GC Rotary Cutter			23%	$ 100.00	5.00/per mile
138	New Holland 105A 60" Rotary Tiller			23%	$ 100.00	5.00/per mile
139	New Holland EZ48BM Box Blades			23%	$ 100.00	5.00/per mile
140	New Holland EZ60BM Box Blades			23%	$ 100.00	5.00/per mile
141	New Holland EZ60SM Rear Blades			23%	$ 100.00	5.00/per mile
142	New Holland EZ72SM Rear Blades			23%	$ 100.00	5.00/per mile
143	New Holland Work EZ 78DC Disc Harrows			23%	$ 100.00	5.00/per mile
144	New Holland 72LR Landscape Rake		See Schedule G4 - Price Book or go to: - http://agriculture1.newholland.com/nar/en-us/about-us/buying-services/sale/build-price	23%	$ 100.00	5.00/per mile
145	New Holland Boomer 33			26%	$ 500.00	5.00/per mile
146	New Holland Boomer 37			26%	$ 500.00	5.00/per mile
147	New Holland 250TLA1 Loader			23%	$ 200.00	5.00/per mile
148	New Holland 925GBH Backhoe			23%	$ 100.00	5.00/per mile
149	New Holland 935GBH Backhoe			23%	$ 100.00	5.00/per mile
150	New Holland 366GMS Mid Mount Mower			23%	$ 250.00	5.00/per mile
151	New Holland 63CSHB Snow Blower			23%	$ 200.00	5.00/per mile
152	New Holland 74CSHA Snow Blower		See Schedule G4 - Price Book or go to: - http://agriculture1.newholland.com/nar/en-us/about-us/buying-services/sale/build-price	23%	$ 200.00	5.00/per mile
153	New Holland 72COBB Broom			23%	$ 100.00	5.00/per mile
154	New Holland 72CBHA Blade			23%	$ 100.00	5.00/per mile
155	New Holland 310GM Finish Mower			23%	$ 100.00	5.00/per mile
156	New Holland 320GM Finish Mower			23%	$ 100.00	5.00/per mile
157	New Holland 716GC Rotary Cutter			23%	$ 100.00	5.00/per mile
158	New Holland 717GC Rotary Cutter			23%	$ 100.00	5.00/per mile
159	New Holland 736GC Rotary Cutter			23%	$ 100.00	5.00/per mile
160	New Holland 105A 60" Rotary Tiller		See Schedule G4 - Price Book or go to: - http://agriculture1.newholland.com/nar/en-us/about-us/buying-services/sale/build-price	23%	$ 100.00	5.00/per mile
161	New Holland 105A 72" Rotary Tiller			23%	$ 100.00	5.00/per mile
162	New Holland EZ60BM Box Blades			23%	$ 100.00	5.00/per mile
163	New Holland EZ72BM Box Blades			23%	$ 100.00	5.00/per mile
164	New Holland EZ60SM Rear Blades			23%	$ 100.00	5.00/per mile
165	New Holland EZ72SM Rear Blades			23%	$ 100.00	5.00/per mile
166	New Holland Work EZ 78DC Disc Harrows			23%	$ 100.00	5.00/per mile
167	New Holland 72LR Landscape Rake			23%	$ 100.00	5.00/per mile
168	New Holland Single Bale Quick Attach Hay Spears		See Schedule G4 - Price Book or go to: - http://agriculture1.newholland.com/nar/en-us/about-us/buying-services/sale/build-price	23%	$ 100.00	5.00/per mile
169	New Holland Double Bale Quick Attach Hay Spears			23%	$ 100.00	5.00/per mile
170	New Holland Bale Carrier			23%	$ 100.00	5.00/per mile
171	New Holland Bale Spear			23%	$ 100.00	5.00/per mile
172	New Holland Boomer 35 T4B			26%	$ 500.00	5.00/per mile
173	New Holland Boomer 40 T4B			26%	$ 500.00	5.00/per mile
174	New Holland 250TLA2 Loader			23%	$ 200.00	5.00/per mile
175	New Holland 925GBH Backhoe			23%	$ 100.00	5.00/per mile
176	New Holland 935GBH Backhoe		See Schedule G4 - Price Book or go to: - http://agriculture1.newholland.com/nar/en-us/about-us/buying-services/sale/build-price	23%	$ 100.00	5.00/per mile
177	New Holland 366GMS Mid Mount Mower			23%	$ 250.00	5.00/per mile
178	New Holland 63CSHB Snow Blower			23%	$ 200.00	5.00/per mile
179	New Holland 74CSHA Snow Blower			23%	$ 200.00	5.00/per mile
180	New Holland 72COBB Broom			23%	$ 100.00	5.00/per mile
181	New Holland 72CBHA Blade			23%	$ 100.00	5.00/per mile
182	New Holland Boomer 41			26%	$ 500.00	5.00/per mile
183	New Holland Boomer 47			26%	$ 500.00	5.00/per mile
184	New Holland 260TLA1 Loader		See Schedule G4 - Price Book or go to: - http://agriculture1.newholland.com/nar/en-us/about-us/buying-services/sale/build-price	23%	$ 200.00	5.00/per mile
185	New Holland 925GBH Backhoe			23%	$ 350.00	5.00/per mile
186	New Holland 935GBH Backhoe			23%	$ 350.00	5.00/per mile
187	New Holland 372GMS Mid Mount Mower			23%	$ 250.00	5.00/per mile
188	New Holland 63CSHB Snow Blower			23%	$ 350.00	5.00/per mile
189	New Holland 74CSHA Snow Blower			23%	$ 350.00	5.00/per mile
190	New Holland 72COBB Broom			23%	$ 350.00	5.00/per mile
191	New Holland 72CBHA Blade			23%	$ 250.00	5.00/per mile
192	New Holland 310GM Finish Mower		See Schedule G4 - Price Book or go to: -	23%	$ 150.00	5.00/per mile
193	New Holland 320GM Finish Mower			23%	$ 150.00	5.00/per mile
194	New Holland 330GM Finish Mower			23%	$ 150.00	5.00/per mile

195	New Holland 716GC Rotary Cutter		http://agriculture1.newholland.com/nar/en-us/about-us/buying-services/sale/build-price	23%	$ 150.00	5.00/per mile
196	New Holland 717GC Rotary Cutter			23%	$ 150.00	5.00/per mile
197	New Holland 736GC Rotary Cutter			23%	$ 150.00	5.00/per mile
198	New Holland 737GC Rotary Cutter			23%	$ 150.00	5.00/per mile
199	New Holland 738GC Rotary Cutter fits Boomer 47			23%	$ 150.00	5.00/per mile
200	New Holland 757GC Rotary Cutter		See Schedule G4 - Price Book or go to: - http://agriculture1.newholland.com/nar/en-us/about-us/buying-services/sale/build-price	23%	$ 150.00	5.00/per mile
201	New Holland 758GC Rotary Cutter			23%	$ 150.00	5.00/per mile
202	New Holland 105A 60" Rotary Tiller			23%	$ 150.00	5.00/per mile
203	New Holland 105A 72" Rotary Tiller			23%	$ 150.00	5.00/per mile
204	New Holland EZ60BM Box Blades			23%	$ 100.00	5.00/per mile
205	New Holland EZ72BM Box Blades			23%	$ 100.00	5.00/per mile
206	New Holland EZ84BM Box Blades fits Boomer 47			23%	$ 100.00	5.00/per mile
207	New Holland EZ60SM Rear Blades			23%	$ 100.00	5.00/per mile
208	New Holland EZ72SM Rear Blades		See Schedule G4 - Price Book or go to: - http://agriculture1.newholland.com/nar/en-us/about-us/buying-services/sale/build-price	23%	$ 100.00	5.00/per mile
209	New Holland EZ84SM Rear Blades fits Boomer 47			23%	$ 100.00	5.00/per mile
210	New Holland 84SH Rear Blades fits Boomer 47			23%	$ 100.00	5.00/per mile
211	New Holland Work EZ 78DC Disc Harrows			23%	$ 100.00	5.00/per mile
212	New Holland 72LR Landscape Rake			23%	$ 100.00	5.00/per mile
213	New Holland Single Bale Quick Attach Hay Spears			23%	$ 100.00	5.00/per mile
214	New Holland Double Bale Quick Attach Hay Spears			23%	$ 100.00	5.00/per mile
215	New Holland Bale Carrier			23%	$ 100.00	5.00/per mile
216	New Holland Bale Spear		See Schedule G4 - Price Book or go to: - http://agriculture1.newholland.com/nar/en-us/about-us/buying-services/sale/build-price	23%	$ 100.00	5.00/per mile
217	New Holland Boomer 45 T4B			26%	$ 500.00	5.00/per mile
218	New Holland Boomer 50 T4B			26%	$ 500.00	5.00/per mile
219	New Holland Boomer 55 T4B			26%	$ 500.00	5.00/per mile
220	New Holland 260TLA2 Loader			23%	$ 200.00	5.00/per mile
221	New Holland 925GBH Backhoe			23%	$ 100.00	5.00/per mile
222	New Holland 935GBH Backhoe			23%	$ 100.00	5.00/per mile
223	New Holland 372GMS Mid Mount Mower			23%	$ 250.00	5.00/per mile
224	New Holland 63CSHB Snow Blower		See Schedule G4 - Price Book or go to: - http://agriculture1.newholland.com/nar/en-us/about-us/buying-services/sale/build-price	23%	$ 200.00	5.00/per mile
225	New Holland 74CSHA Snow Blower			23%	$ 200.00	5.00/per mile
226	New Holland 72COBB Broom			23%	$ 100.00	5.00/per mile
227	New Holland 72CBHA Blade			23%	$ 100.00	5.00/per mile
228	New Holland Boomer 46D			26%	$ 500.00	5.00/per mile
229	New Holland Boomer 54D			26%	$ 500.00	5.00/per mile
230	New Holland 250TL Loader			23%	$ 200.00	5.00/per mile
231	New Holland 925GBH Backhoe			23%	$ 350.00	5.00/per mile
232	New Holland 935GBH Backhoe		See Schedule G4 - Price Book or go to: - http://agriculture1.newholland.com/nar/en-us/about-us/buying-services/sale/build-price	23%	$ 350.00	5.00/per mile
233	New Holland 272GMS Mid Mount Mower			23%	$ 250.00	5.00/per mile
234	New Holland 74CSHA Snow Blower			23%	$ 350.00	5.00/per mile
235	New Holland 72COBB Broom			23%	$ 350.00	5.00/per mile
236	New Holland 72CBHA Blade			23%	$ 200.00	5.00/per mile
237	New Holland 310GM Finish Mower			23%	$ 150.00	5.00/per mile
238	New Holland 320GM Finish Mower			23%	$ 150.00	5.00/per mile
239	New Holland 330GM Finish Mower			23%	$ 150.00	5.00/per mile
240	New Holland 717GC Rotary Cutter		See Schedule G4 - Price Book or go to: - http://agriculture1.newholland.com/nar/en-us/about-us/buying-services/sale/build-price	23%	$ 150.00	5.00/per mile
241	New Holland 736GC Rotary Cutter			23%	$ 150.00	5.00/per mile
242	New Holland 737GC Rotary Cutter			23%	$ 150.00	5.00/per mile
243	New Holland 738GC Rotary Cutter			23%	$ 150.00	5.00/per mile
244	New Holland 757GC Rotary Cutter			23%	$ 150.00	5.00/per mile
245	New Holland 758GC Rotary Cutter			23%	$ 150.00	5.00/per mile
246	New Holland 105A 60" Rotary Tiller			23%	$ 150.00	5.00/per mile
247	New Holland 105A 72" Rotary Tiller			23%	$ 150.00	5.00/per mile
248	New Holland EZ60BM Box Blades		See Schedule G4 - Price Book or go to: - http://agriculture1.newholland.com/nar/en-us/about-us/buying-services/sale/build-price	23%	$ 100.00	5.00/per mile
249	New Holland EZ72BM Box Blades			23%	$ 100.00	5.00/per mile
250	New Holland EZ84BM Box Blades			23%	$ 100.00	5.00/per mile
251	New Holland EZ60SM Rear Blades			23%	$ 100.00	5.00/per mile
252	New Holland EZ72SM Rear Blades			23%	$ 100.00	5.00/per mile
253	New Holland EZ84SM Rear Blades			23%	$ 100.00	5.00/per mile
254	New Holland 84SH Rear Blades			23%	$ 100.00	5.00/per mile
255	New Holland 96SH Rear Blades			23%	$ 100.00	5.00/per mile
256	New Holland Work EZ 78DC Disc Harrows		See Schedule G4 - Price Book or go to: - http://agriculture1.newholland.com/nar/en-us/about-us/buying-services/sale/build-price	23%	$ 100.00	5.00/per mile
257	New Holland 72LR Landscape Rake			23%	$ 100.00	5.00/per mile
258	New Holland Single Bale Quick Attach Hay Spears			23%	$ 100.00	5.00/per mile
259	New Holland Double Bale Quick Attach Hay Spears			23%	$ 100.00	5.00/per mile
260	New Holland Bale Carrier			23%	$ 100.00	5.00/per mile
261	New Holland Bale Spear			23%	$ 100.00	5.00/per mile
262	New Holland WORKMASTER 33			26%	$ 500.00	5.00/per mile
263	New Holland WORKMASTER 37			26%	$ 500.00	5.00/per mile
264	New Holland 140TL Loader		See Schedule G4 - Price Book or go to:	23%	$ 200.00	5.00/per mile
265	New Holland 925GBH Backhoe			23%	$ 350.00	5.00/per mile

266	New Holland 935GBH Backhoe		-	23%	$	350.00	5.00/per mile
267	New Holland 366GMS Mid Mount Mower		http://agriculture1.newholland.c	23%	$	350.00	5.00/per mile
268	New Holland 63CSHB Snow Blower		om/nar/en-us/about-us/buying-	23%	$	350.00	5.00/per mile
269	New Holland 74CSHA Snow Blower		services/sale/build-price	23%	$	350.00	5.00/per mile
270	New Holland 72COBB Broom			23%	$	350.00	5.00/per mile
271	New Holland 72CBHA Blade			23%	$	100.00	5.00/per mile
272	New Holland 310GM Finish Mower		See Schedule G4 - Price Book	23%	$	150.00	5.00/per mile
273	New Holland 320GM Finish Mower		or go to:	23%	$	150.00	5.00/per mile
274	New Holland 716GC Rotary Cutter		-	23%	$	150.00	5.00/per mile
275	New Holland 717GC Rotary Cutter		http://agriculture1.newholland.c	23%	$	150.00	5.00/per mile
276	New Holland 736GC Rotary Cutter		om/nar/en-us/about-us/buying-	23%	$	150.00	5.00/per mile
277	New Holland 105A 60" Rotary Tiller		services/sale/build-price	23%	$	150.00	5.00/per mile
278	New Holland 105A 72" Rotary Tiller			23%	$	150.00	5.00/per mile
279	New Holland EZ60BM Box Blades			23%	$	100.00	5.00/per mile
280	New Holland EZ72BM Box Blades		See Schedule G4 - Price Book	23%	$	100.00	5.00/per mile
281	New Holland EZ60SM Rear Blades		or go to:	23%	$	100.00	5.00/per mile
282	New Holland EZ72SM Rear Blades		-	23%	$	100.00	5.00/per mile
283	New Holland Work EZ 78DC Disc Harrows		http://agriculture1.newholland.c	23%	$	100.00	5.00/per mile
284	New Holland 72LR Landscape Rake		om/nar/en-us/about-us/buying-	23%	$	100.00	5.00/per mile
285	New Holland Single Bale Quick Attach Hay Spears		services/sale/build-price	23%	$	100.00	5.00/per mile
286	New Holland Double Bale Quick Attach Hay Spears			23%	$	100.00	5.00/per mile
287	New Holland Bale Carrier			23%	$	100.00	5.00/per mile
288	New Holland Bale Spear			23%	$	100.00	5.00/per mile
289	New Holland WORKMASTER 25			26%	$	500.00	5.00/per mile
	New Holland 100LC Loader			23%	$	200.00	5.00/per mile
	New Holland 905 GBL Backhoe			23%	$	350.00	5.00/per mile
	New Holland 160 GMS Mid Mount Mower			23%	$	350.00	5.00/per mile
	New Holland 50RSHB Snow Blower		See Schedule G4 - Price Book	23%	$	350.00	5.00/per mile
	New Holland 60COBB Broom		or go to:	23%	$	350.00	5.00/per mile
	New Holland 60RBHB Blade			23%	$	350.00	5.00/per mile
290	New Holland WORKMASTER 25S			26%	$	500.00	5.00/per mile
	New Holland 200LC Loader			23%	$	200.00	5.00/per mile
	New Holland 910GBL Backhoe			23%	$	350.00	5.00/per mile
291	New Holland WORKMASTER 35 T4B			26%	$	500.00	5.00/per mile
292	New Holland WORKMASTER 40 T4B		-	26%	$	500.00	5.00/per mile
293	New Holland 140TLA2 Loader		http://agriculture1.newholland.c	23%	$	200.00	5.00/per mile
294	New Holland 925GBH Backhoe		om/nar/en-us/about-us/buying-	23%	$	350.00	5.00/per mile
295	New Holland 935GBH Backhoe		services/sale/build-price	23%	$	350.00	5.00/per mile
296	New Holland 366GMS Mid Mount Mower			23%	$	350.00	5.00/per mile
297	New Holland 63CSHB Snow Blower			23%	$	350.00	5.00/per mile
298	New Holland 74CSHA Snow Blower		See Schedule G4 - Price Book	23%	$	350.00	5.00/per mile
299	New Holland 72COBB Broom		or go to:	23%	$	350.00	5.00/per mile
300	New Holland 72CBHA Blade		-	23%	$	100.00	5.00/per mile
301	New Holland WORKMASTER 50		http://agriculture1.newholland.c	23%	$	500.00	5.00/per mile
302	New Holland WORKMASTER 60		om/nar/en-us/about-us/buying-	23%	$	500.00	5.00/per mile
303	New Holland WORKMASTER 70		services/sale/build-price	23%	$	500.00	5.00/per mile
304	New Holland 611TL loader			23%	$	350.00	5.00/per mile
305	New Holland 616TL loader			23%	$	350.00	5.00/per mile
306	New Holland 621TL loader		See Schedule G4 - Price Book	23%	$	350.00	5.00/per mile
307	New Holland 626TL loader		or go to:	23%	$	350.00	5.00/per mile
308	New Holland 330GM Finish Mower fits on Workmaster 50 & 60		-	23%	$	150.00	5.00/per mile
309	New Holland 737GC Rotary Cutter		http://agriculture1.newholland.c	23%	$	150.00	5.00/per mile
310	New Holland 738GC Rotary Cutter		om/nar/en-us/about-us/buying-	23%	$	150.00	5.00/per mile
311	New Holland 757GC Rotary Cutter		services/sale/build-price	23%	$	150.00	5.00/per mile
312	New Holland 758GC Rotary Cutter			23%	$	150.00	5.00/per mile
313	New Holland 105A 72" Rotary Tiller fits Workmaster 50			23%	$	150.00	5.00/per mile
314	New Holland EZ84BM Box Blades fits Workmaster 50 & 60		See Schedule G4 - Price Book	23%	$	100.00	5.00/per mile
315	New Holland EZ84SM Rear Blades		or go to:	23%	$	100.00	5.00/per mile
316	New Holland 84SH Rear Blades fits Workmaster 50 & 60		-	23%	$	100.00	5.00/per mile
317	New Holland 96SH Rear Blades		http://agriculture1.newholland.c	23%	$	100.00	5.00/per mile
318	New Holland Work EZ 78DC Disc Harrows		om/nar/en-us/about-us/buying-	23%	$	100.00	5.00/per mile
319	New Holland 72LR Landscape Rake fits Workmaster 50		services/sale/build-price	23%	$	100.00	5.00/per mile
320	New Holland Single Bale Quick Attach Hay Spears			23%	$	100.00	5.00/per mile
321	New Holland Double Bale Quick Attach Hay Spears			23%	$	100.00	5.00/per mile
322	New Holland Bale Carrier		See Schedule G4 - Price Book	23%	$	100.00	5.00/per mile
323	New Holland Bale Spear		or go to:	23%	$	100.00	5.00/per mile
324	New Holland WORKMASTER 55			23%	$	500.00	5.00/per mile
325	New Holland WORKMASTER 65			23%	$	500.00	5.00/per mile
326	New Holland WORKMASTER 75			23%	$	500.00	5.00/per mile
327	New Holland WORKMASTER 95			23%	$	500.00	5.00/per mile
328	New Holland WORKMASTER 105			23%	$	500.00	5.00/per mile

329	New Holland WORKMASTER 120			23%	$ 500.00	5.00/per mile
330	New Holland Powerstar 65			28%	$ 400.00	8.00/per mile
331	New Holland 627TL Loader			23%	$ 350.00	5.00/per mile
332	New Holland Powerstar 75			28%	$ 400.00	8.00/per mile
333	New Holland 627TL Loader			23%	$ 350.00	5.00/per mile
334	New Holland Powerstar 90			28%	$ 400.00	8.00/per mile
335	New Holland 632TL Loader			23%	$ 350.00	5.00/per mile
336	New Holland Powerstar 100			28%	$ 400.00	8.00/per mile
337	New Holland 632TL Loader			23%	$ 350.00	5.00/per mile
338	New Holland Powerstar 110			28%	$ 400.00	8.00/per mile
339	New Holland 632TL Loader			23%	$ 350.00	5.00/per mile
340	New Holland Powerstar 120			28%	$ 400.00	8.00/per mile
341	New Holland 6327TL Loader			23%	$ 350.00	5.00/per mile
342	New Holland Powerstar T4.75		http://agriculture1.newholland.com/nar/en-us/about-us/buying-services/sale/build-price	28%	$ 400.00	8.00/per mile
343	New Holland 622TL loader will fit Powerstar T4.65 & T4.75			23%	$ 350.00	5.00/per mile
344	New Holland 627TL loader will fit Powerstar T4.65 & T4.75			23%	$ 350.00	5.00/per mile
345	New Holland T4.90			28%	$ 400.00	8.00/per mile
346	New Holland T4.100			28%	$ 400.00	8.00/per mile
347	New Holland T4.110		See Schedule G4 - Price Book or go to: http://agriculture1.newholland.com/nar/en-us/about-us/buying-services/sale/build-price	28%	$ 400.00	8.00/per mile
348	New Holland T4.120			28%	$ 400.00	8.00/per mile
349	New Holland 632TL Loader will fit the T4 series tractors			23%	$ 350.00	5.00/per mile
350	New Holland 637TL Loader will fit the T4 series tractors			23%	$ 350.00	5.00/per mile
351	New Holland T5.90, T5.100, T5.110 EC & DC			28%	$ 400.00	8.00/per mile
352	New Holland 825TL Loader Fast Pick			23%	$ 450.00	5.00/per mile
353	New Holland 835TL Loader			23%	$ 450.00	5.00/per mile
354	New Holland T5.120			28%	$ 400.00	8.00/per mile
355	New Holland 835TL Loader		See Schedule G4 - Price Book or go to: http://agriculture1.newholland.com/nar/en-us/about-us/buying-services/sale/build-price	23%	$ 450.00	5.00/per mile
356	New Holland T5.130, 140			28%	$ 400.00	8.00/per mile
356	New Holland TS6.110			23%	$ 400.00	8.00/per mile
357	New Holland TS6.120			23%	$ 400.00	8.00/per mile
358	New Holland TS6.130			23%	$ 400.00	8.00/per mile
359	New Holland TS6.140			23%	$ 400.00	8.00/per mile
360	New Holland 845TL Loader (will fit on all TS6 tractors)			23%	$ 450.00	5.00/per mile
361	New Holland T6.145			28%	$ 400.00	8.00/per mile
362	New Holland T6.155			28%	$ 400.00	8.00/per mile
363	New Holland T6.165		See Schedule G4 - Price Book or go to: http://agriculture1.newholland.com/nar/en-us/about-us/buying-services/sale/build-price	28%	$ 400.00	8.00/per mile
364	New Holland T6.175			28%	$ 400.00	8.00/per mile
365	New Holland T6.180			28%	$ 400.00	8.00/per mile
366	New Holland 835TL Loader Fast Pick (will fit on all TS6 tractors)			23%	$ 450.00	5.00/per mile
367	New Holland 845TL Loader (will fit on all TS6 tractors)			23%	$ 450.00	5.00/per mile
368	New Holland 855TL Loader (will fit on all TS6 tractors)			23%	$ 450.00	5.00/per mile
369	New Holland L213			22%	$ 300.00	5.00/per mile
370	New Holland L216			22%	$ 300.00	5.00/per mile
371	New Holland L218		See Schedule G4 - Price Book or go to: http://agriculture1.newholland.com/nar/en-us/about-us/buying-services/sale/build-price	22%	$ 300.00	5.00/per mile
372	New Holland L220			23%	$ 300.00	5.00/per mile
373	New Holland L221			23%	$ 300.00	5.00/per mile
374	New Holland L228			26%	$ 300.00	5.00/per mile
375	New Holland L234			30%	$ 300.00	5.00/per mile
376	New Holland L316			22%	$ 300.00	5.00/per mile
377	New Holland L318			22%	$ 300.00	5.00/per mile
378	New Holland L320			23%	$ 300.00	5.00/per mile
379	New Holland L321			23%	$ 300.00	5.00/per mile
380	New Holland L328			26%	$ 300.00	5.00/per mile
381	New Holland L334			30%	$ 300.00	5.00/per mile
382	New Holland C227			24%	$ 300.00	5.00/per mile
383	New Holland C232			24%	$ 300.00	5.00/per mile
384	New Holland C234			24%	$ 300.00	5.00/per mile
385	New Holland C237			24%	$ 300.00	5.00/per mile
386	New Holland C238			24%	$ 300.00	5.00/per mile
387	New Holland C327			24%	$ 300.00	5.00/per mile
388	New Holland C332			24%	$ 300.00	5.00/per mile
389	New Holland C334			24%	$ 300.00	5.00/per mile
390	New Holland C337			24%	$ 300.00	5.00/per mile
391	New Holland C345			24%	$ 300.00	5.00/per mile
392	New Holland B95C			33%	$ 800.00	8.00/per mile
393	New Holland B110C			33%	$ 800.00	8.00/per mile

New Holland CE will provide multiple unit discounts for 3 or more Construction equipment ONLY on the same purchase order. 3-5 units would qualify for a 1% increase and 5+ units would qualify for a 2% increase.

CASE INTERNATIONAL HARVESTER EQUIPMENT

All Category pricing is available on our New Holland Website at:
http://www.caseih.com/northamerica/en-us/service/resources/build-price

Item #	EQUIPMENT MAKE & MODEL:	EQUIPMENT CATEGORY	MSRP	% Discount Off MSRP	Set-Up Fees	DELIVERY - Per mile from Contractor's nearest dealer location
394	CaseIH Farmall 35C Series II ROPS 12x12 (T4B)			26%	2% of selling price	$5 per loaded mile
395	CaseIH Farmall 35C II ROPS HYDRO (T4B)			26%	2% of selling price	$5 per loaded mile
396	Case IH L350A Loader			23%	2% of selling price	$5 per loaded mile
397	Case IH BHA90 Backhoe			23%	2% of selling price	$5 per loaded mile
398	Case IH BHA102 Backhoe			23%	2% of selling price	$5 per loaded mile
399	Case IH MW266S Mid Mount Mower		See Schedule G5 - Price Book or go to: - http://www.caseih.com/northamerica/en-us/service/resources/build-price	23%	2% of selling price	$5 per loaded mile
400	Case IH BS163H front mount snow blower			23%	2% of selling price	$5 per loaded mile
401	Case IH BS174H front mount snow blower			23%	2% of selling price	$5 per loaded mile
402	Case IH BR160 broom			23%	2% of selling price	$5 per loaded mile
403	Case IH BM172 blade			23%	2% of selling price	$5 per loaded mile
404	Case IH RR60 Finish Mower			23%	2% of selling price	$5 per loaded mile
405	Case IH RR72 Finish Mower			23%	2% of selling price	$5 per loaded mile
406	Case IH RC600 Rotary Cutter		See Schedule G5 - Price Book or go to: - http://www.caseih.com/northamerica/en-us/service/resources/build-price	23%	2% of selling price	$5 per loaded mile
407	Case IH RC720 Rotary Cutter			23%	2% of selling price	$5 per loaded mile
408	Case IH RC605 Rotary Cutter			23%	2% of selling price	$5 per loaded mile
409	Case IH TL160 Rotary Tiller			23%	2% of selling price	$5 per loaded mile
410	Case IH TL172H Rotary Tiller			23%	2% of selling price	$5 per loaded mile
411	Case IH Work EZ 60 BM box blade			23%	2% of selling price	$5 per loaded mile
412	Case IH Work EZ 72 BM box blade			23%	2% of selling price	$5 per loaded mile
413	Case IH Work EZ 60 SM rear blade		See Schedule G5 - Price Book or go to: - http://www.caseih.com/northamerica/en-us/service/resources/build-price	23%	2% of selling price	$5 per loaded mile
414	Case IH Work EZ 72 SM rear blade			23%	2% of selling price	$5 per loaded mile
415	Case IH Work EZ 78DC disc harrow			23%	2% of selling price	$5 per loaded mile
416	Case IH Work EZ 72LR landscape rake			23%	2% of selling price	$5 per loaded mile
417	Case IH Work EZ SNGL quick attach hay spear			23%	2% of selling price	$5 per loaded mile
418	Case IH Work EZ DBL quick attach hay spear			23%	2% of selling price	$5 per loaded mile
419	Case IH Work EZ bale carrier			23%	2% of selling price	$5 per loaded mile
420	Case IH Work EZ bale spear		See Schedule G5 - Price Book or go to:	23%	2% of selling price	$5 per loaded mile
421	Case IH Farmall 35A ROPS 12X12 Series II(T4B)			26%	2% of selling price	$5 per loaded mile
422	Case IH Farmall 35A Series II ROPS HYDRO			25%	2% of selling price	$5 per loaded mile
423	Case IH Farmall 40A Series II ROPS HYDRO			26%	2% of selling price	$5 per loaded mile
424	Case IH Farmall 40A Series II ROPS 12X12			26%	2% of selling price	$5 per loaded mile
425	Case IH Farmall 40C Series II CAB 12x 12 (T4B)			26%	2% of selling price	$5 per loaded mile
426	CaseIH Farmall 40C Series II CAB HYDRO (T4B)			26%	2% of selling price	$5 per loaded mile
427	Case IH Farmall 45C Series II CAB HYDRO (T4B)			26%	2% of selling price	$5 per loaded mile
428	Case IH Farmall 45C Series II CAB 16X16 (T4B)			26%	2% of selling price	$5 per loaded mile
429	Case IHFarmall 45C Series II ROP HYDRO (T4B)			26%	2% of selling price	$5 per loaded mile
430	Case IH Farmall 45C Series II ROPS 16x16 (T4B)			26%	2% of selling price	$5 per loaded mile
431	Case IH Farmall 55C Series II CAB 16x16 (T4B)			26%	2% of selling price	$5 per loaded mile
432	Case IH Farmall 55C Series II CAB HYDRO (T4B)			26%	2% of selling price	$5 per loaded mile
433	Case IH Farmall 55C Series II ROP HYDRO (T4B)			26%	2% of selling price	$5 per loaded mile
434	Case IH Farmall 55C Series II ROPS 16x16 (T4B)			26%	2% of selling price	$5 per loaded mile
435	Case IH L340A Loader			23%	2% of selling price	$5 per loaded mile
436	Case IH L360A Loader			23%	2% of selling price	$5 per loaded mile
437	Case IH BHA90 Backhoe			23%	2% of selling price	$5 per loaded mile
438	Case IH BHA102 Backhoe		See Schedule G5 - Price Book or go to: - http://www.caseih.com/northamerica/en-us/service/resources/build-price	23%	2% of selling price	$5 per loaded mile
439	Case IH MW272S Mid Mount Mower			23%	2% of selling price	$5 per loaded mile
440	Case IH BS163H front mount snow blower			23%	2% of selling price	$5 per loaded mile
441	Case IH BS174H front mount snow blower			23%	2% of selling price	$5 per loaded mile
442	Case IH BR172 broom			23%	2% of selling price	$5 per loaded mile
443	Case IH BM172H blade			23%	2% of selling price	$5 per loaded mile
444	Case IH RR60 Finish Mower			23%	2% of selling price	$5 per loaded mile
445	Case IH RR72 Finish Mower		See Schedule G5 - Price Book or go to: - http://www.caseih.com/northamerica/en-us/service/resources/build-price	23%	2% of selling price	$5 per loaded mile
446	Case IH RR90 Finish Mower			23%	2% of selling price	$5 per loaded mile
447	Case IH RC600 Rotary Cutter			23%	2% of selling price	$5 per loaded mile
448	Case IH RC720 Rotary Cutter			23%	2% of selling price	$5 per loaded mile
449	Case IH RC605 Rotary Cutter			23%	2% of selling price	$5 per loaded mile
450	Case IH RC725 Rotary Cutter			23%	2% of selling price	$5 per loaded mile
451	Case IH RC840 Rotary Cutter			23%	2% of selling price	$5 per loaded mile
452	Case IH RC727 Rotary Cutter		See Schedule G5 - Price Book or go to: -	23%	2% of selling price	$5 per loaded mile
453	Case IH RC845 Rotary Cutter			23%	2% of selling price	$5 per loaded mile
454	Case IH TL160 Rotary tiller			23%	2% of selling price	$5 per loaded mile

455	Case IH TL172H Rotary tiller		http://www.caseih.com/northamerica/en-us/service/resources/build-price	23%	2% of selling price	$5 per loaded mile
456	Case IH Work EZ 60 BM box blade			23%	2% of selling price	$5 per loaded mile
457	Case IH Work EZ 72 BM box blade			23%	2% of selling price	$5 per loaded mile
458	Case IH Work EZ 84 BM box blade			23%	2% of selling price	$5 per loaded mile
459	Case IH Work EZ 60 SM rear blade		See Schedule G5 - Price Book or go to: - http://www.caseih.com/northamerica/en-us/service/resources/build-price	23%	2% of selling price	$5 per loaded mile
460	Case IH Work EZ 72 SM rear blade			23%	2% of selling price	$5 per loaded mile
461	Case IH Work EZ 84 Sh rear blade			23%	2% of selling price	$5 per loaded mile
462	Case IH Work EZ 94 Sh rear blade			23%	2% of selling price	$5 per loaded mile
463	Case IH Work EZ 78DC disc harrow			23%	2% of selling price	$5 per loaded mile
464	Case IH Work EZ 72LR landscape rake			23%	2% of selling price	$5 per loaded mile
465	Case IH Work EZ SNGL QA Quick Attach Hay Spear			23%	2% of selling price	$5 per loaded mile
466	Case IH Work EZ DBL QA Quick Attach Hay Spear		See Schedule G5 - Price Book or go to: - http://www.caseih.com/northamerica/en-us/service/resources/build-price	23%	2% of selling price	$5 per loaded mile
467	Case IH Work EZ bale carrier			23%	2% of selling price	$5 per loaded mile
468	Case IH Work EZ bale spear			23%	2% of selling price	$5 per loaded mile
469	Case IH Farmall 45C CVT ROPS (T4B)			26%	2% of selling price	$5 per loaded mile
470	Case IH Farmall 45C CVT CAB (T4B)			26%	2% of selling price	$5 per loaded mile
471	Case IH Farmall 55C CVT ROPS (T4B)					
472	Case IH Farmall 55C CVT CAB (T4B)					
473	Case IH L350A Loader			23%	2% of selling price	$5 per loaded mile
474	Case IH BHA90 Backhoe			23%	2% of selling price	$5 per loaded mile
475	Case IH BHA102 Backhoe		See Schedule G5 - Price Book or go to: - http://www.caseih.com/northamerica/en-us/service/resources/build-price	23%	2% of selling price	$5 per loaded mile
476	Case IH MW172S Mid Mount Mower			23%	2% of selling price	$5 per loaded mile
477	Case IH BS174H front mount snow blower			23%	2% of selling price	$5 per loaded mile
478	Case IH BR172 Broom			23%	2% of selling price	$5 per loaded mile
479	Case IH BM172H Blade			23%	2% of selling price	$5 per loaded mile
480	Case IH RR60 finish mower			23%	2% of selling price	$5 per loaded mile
481	Case IH RR72 finish mower			23%	2% of selling price	$5 per loaded mile
482	Case IH RR90 Finish Mower		See Schedule G5 - Price Book or go to: - http://www.caseih.com/northamerica/en-us/service/resources/build-price	23%	2% of selling price	$5 per loaded mile
483	Case IH RC720 Rotary Cutter			23%	2% of selling price	$5 per loaded mile
484	Case IH RC605 Rotary Cutter			23%	2% of selling price	$5 per loaded mile
485	Case IH RC725 Rotary Cutter			23%	2% of selling price	$5 per loaded mile
486	Case IH RC840 Rotary Cutter			23%	2% of selling price	$5 per loaded mile
487	Case IH RC727 Rotary Cutter			23%	2% of selling price	$5 per loaded mile
488	Case IH RC845 Rotary Cutter			23%	2% of selling price	$5 per loaded mile
489	Case IH TL160 Rotary Tiller		See Schedule G5 - Price Book or go to: - http://www.caseih.com/northamerica/en-us/service/resources/build-price	23%	2% of selling price	$5 per loaded mile
490	Case IH TL172H Rotary Tiller			23%	2% of selling price	$5 per loaded mile
491	Case IH Work EZ 60 BM box blade			23%	2% of selling price	$5 per loaded mile
492	Case IH Work EZ 72 BM box blade			23%	2% of selling price	$5 per loaded mile
493	Case IH Work EZ 84 BM box blade			23%	2% of selling price	$5 per loaded mile
494	Case IH Work EZ 60 SM rear blade			23%	2% of selling price	$5 per loaded mile
495	Case IH Work EZ 72 SM rear blade			23%	2% of selling price	$5 per loaded mile
496	Case IH Work EZ 84 SM rear blade		See Schedule G5 - Price Book or go to: - http://www.caseih.com/northamerica/en-us/service/resources/build-price	23%	2% of selling price	$5 per loaded mile
497	Case IH Work EZ 84 Sh rear blade			23%	2% of selling price	$5 per loaded mile
498	Case IH Work EZ 94 Sh rear blade			23%	2% of selling price	$5 per loaded mile
499	Case IH Work EZ 78DC disc harrow			23%	2% of selling price	$5 per loaded mile
500	Case IH Work EZ 72LR landscape rake			23%	2% of selling price	$5 per loaded mile
501	Case IH Work EZ SNGL quick attach hay spear			23%	2% of selling price	$5 per loaded mile
502	Case IH Work EZ DBL quick attach hay spear			23%	2% of selling price	$5 per loaded mile
503	Case IH Work EZ bale carrier		See Schedule G5 - Price Book or go to:	23%	2% of selling price	$5 per loaded mile
504	Case IH Work EZ bale spear			23%	2% of selling price	$5 per loaded mile
505	Case IH Work EZ EZ Match Hitch			23%	2% of selling price	$5 per loaded mile
506	Case IH FARMALL 50A/2WD ROPS			23%	2% of selling price	$5 per loaded mile
507	Case IH FARMALL 50A/MFD ROPS			23%	2% of selling price	$5 per loaded mile
508	Case IH FARMALL 60A/2WD ROPS			23%	2% of selling price	$5 per loaded mile
509	Case IH FARMALL 60A/MFD ROPS			23%	2% of selling price	$5 per loaded mile
510	Case IH Farmall 70A/2WD ROPS			23%	2% of selling price	$5 per loaded mile
511	Case IH Farmall 70A/MFD ROPS			23%	2% of selling price	$5 per loaded mile
512	Case IH L545 loader			23%	2% of selling price	$5 per loaded mile
513	Case IH L555 loader			23%	2% of selling price	$5 per loaded mile
514	Case IH RR90 Finish Mower			23%	2% of selling price	$5 per loaded mile
515	Case IH RC725 Rotary Cutter		See Schedule G5 - Price Book or go to: - http://www.caseih.com/northamerica/en-us/service/resources/build-price	23%	2% of selling price	$5 per loaded mile
516	Case IH RC840 Rotary Cutter			23%	2% of selling price	$5 per loaded mile
517	Case IH RC727 Rotary Cutter			23%	2% of selling price	$5 per loaded mile
518	Case IH RC845 Rotary Cutter			23%	2% of selling price	$5 per loaded mile
519	Case IH TL160 rotary tiller			23%	2% of selling price	$5 per loaded mile
520	Case IH TL172H rotary tiller			23%	2% of selling price	$5 per loaded mile

521	Case IH Work EZ 84BM box blade			23%	2% of selling price	$5 per loaded mile
522	Case IH Work EZ 84 SM rear blade		See Schedule G5 - Price Book or go to: - http://www.caseih.com/northamerica/en-us/service/resources/build-price	23%	2% of selling price	$5 per loaded mile
523	Case IH Work EZ 84 Sh rear blade			23%	2% of selling price	$5 per loaded mile
524	Case IH Work EZ 94 Sh rear blade			23%	2% of selling price	$5 per loaded mile
525	Case IH Work EZ 78DC disc harrow			23%	2% of selling price	$5 per loaded mile
526	Case IH Work EZ 72LR landscape rake			23%	2% of selling price	$5 per loaded mile
527	Case IH Work EZ SNGL QA Quick Attach Hay Spear			23%	2% of selling price	$5 per loaded mile
528	Case IH Work EZ DBL QA Quick Attach Hay Spear			23%	2% of selling price	$5 per loaded mile
529	Case IH Work EZ bale carrier		See Schedule G5 - Price Book or go to:	23%	2% of selling price	$5 per loaded mile
530	Case IH Work EZ bale spear			23%	2% of selling price	$5 per loaded mile
531	Case IH Farmall 65C (T4B) MFD/CAB 12x12 power shuttle			28%	2% of selling price	$5 per loaded mile
532	Case IH Farmall 65C (T4B) MFD/CAB 12x12 Mech/CAB 12x12 Shuttle w/Creeper			28%	2% of selling price	$5 per loaded mile
533	Case IH Farmall 65C (T4B) MFD/CAB 12x12 power shuttle w/L620 Loader			28%	2% of selling price	$5 per loaded mile
534	Farmall 65C (T4B) MFD/CAB 12x12 Mech Shuttle w/Creeper/L620 Loader			28%	2% of selling price	$5 per loaded mile
535	Case IH Farmall 75C (T4B) 2wd Cab 12x12 power shuttle			28%	2% of selling price	$5 per loaded mile
536	Case IH Farmall 75C (T4B) 2WD ROPS 12x12 power shuttle			28%	2% of selling price	$5 per loaded mile
537	Case IH Farmall 75C (T4B) 2WD ROPS 8x8 synchro shuttle			28%	2% of selling price	$5 per loaded mile
538	Case IH Farmall 75C (T5B) 2wd Cab 8x8 synchro shuttle			28%	2% of selling price	$5 per loaded mile
539	Case IH Farmall 75C (T4B) MFD Cab 12x12 power shuttle			28%	2% of selling price	$5 per loaded mile
540	Case IH Farmall 75C (T4B) MFD Cab 8x8 synchro shuttle w/ L620 loader			28%	2% of selling price	$5 per loaded mile
541	Case IH Farmall 75C (T4B) MFD ROPS 12x12 power shuttle			28%	2% of selling price	$5 per loaded mile
542	Case IH Farmall 75C (T4B) MFD ROPS 12x12 power shuttle w/ L620 loader			28%	2% of selling price	$5 per loaded mile
543	Case IH Farmall 75C (T4B) MFD CAB 12x12 power shuttle w/ L620 loader			28%	2% of selling price	$5 per loaded mile
544	Case IH Farmall 75C (T4B) MFD ROPS 8x8 synchro shuttle			28%	2% of selling price	$5 per loaded mile
545	Case IH Farmall 75C (T4B) MFD ROPS 8x8 synchro shuttle w/ L620 loader			28%	2% of selling price	$5 per loaded mile
546	Case IH Farmall 75C (T5B) MFD Cab 8x8 synchro shuttle			28%	2% of selling price	$5 per loaded mile
547	Case IH Farmall 75C (T5B) MFD Cab 8x8 power shuttle			28%	2% of selling price	$5 per loaded mile
548	Case IH Farmall 75C (T5B) MFD ROPS 8x8 power shuttle			28%	2% of selling price	$5 per loaded mile
549	Cse IH Farmall 75C (T5B) MFD Cab 8x8 power shuttle w/L620 Loader			28%	2% of selling price	$5 per loaded mile
550	Case IH Farmall 75C (T5B) MFD ROPS 8x8 power shuttle w/L620 Loader			28%	2% of selling price	$5 per loaded mile
551	Case IH Farmall 75C (T4B) MFD ROPS 12x12 power shuttle w/Creeper			28%	2% of selling price	$5 per loaded mile
552	Case IH Farmall 75C (T4B) MFD CAB 12x12 power shuttle w/Creeper			28%	2% of selling price	$5 per loaded mile
553	Case IH Farmall 75C (T4B) MFD ROPS 12x12 power shuttle w/Creeper and L620 Loader			28%	2% of selling price	$5 per loaded mile
554	Case IH Farmall 75C (T4B) MFD CAB 12x12 power shuttle w/Creeper and L620 Loader			28%	2% of selling price	$5 per loaded mile
555	Case IH Farmall 75C (T4B) MFD ROPS 12x12 mech shuttle w/Creeper			28%	2% of selling price	$5 per loaded mile
556	Case IH Farmall 75C (T4B) MFD CAB 12x12 mech shuttle w/Creeper			28%	2% of selling price	$5 per loaded mile
557	Case IH Farmall 75C (T4B) MFD ROPS 12x12 mech shuttle w/Creeper and L620 Loader			28%	2% of selling price	$5 per loaded mile
558	Case IH Farmall 75C (T4B) MFD CAB 12x12 mech shuttle w/Creeper and L620 Loader			28%	2% of selling price	$5 per loaded mile
559	Csse IH Farmall 75C (T4B) MFD ROPS 8 x 8 mech shuttle w/Creeper			28%	2% of selling price	$5 per loaded mile
560	Case IH Farmall 75C (T4B) MFD CAB 8 x 8 mech shuttle w/Creeper			28%	2% of selling price	$5 per loaded mile
561	Case IH armall 75C (T4B) MFD ROPS 8 x 8 mech shuttle w/Creeper and L620 Loader			28%	2% of selling price	$5 per loaded mile
562	Case IH Farmall 75C (T4B) MFD CAB 8 x 8 mech shuttle w/Creeper and L620 Loader			28%	2% of selling price	$5 per loaded mile
563	Case IH Farmall 75C (T4B) MFD ROPS 8 x 8 power shift w/Creeper			28%	2% of selling price	$5 per loaded mile
564	Case IH Farmall 75C (T4B) MFD CAB 8 x 8 power shift w/Creeper			28%	2% of selling price	$5 per loaded mile
565	Case IH Farmall 75C (T4B) MFD ROPS 8 x 8 power shift w/Creeper and L620 Loader			28%	2% of selling price	$5 per loaded mile
566	Case IH Farmall 75C (T4B) MFD CAB 8 x 8 power shift w/Creeper and L620 Loader			28%	2% of selling price	$5 per loaded mile

567	Case IH Farmall 75C (T4B) MFD ROPS 12x12 mech shuttle			28%	2% of selling price	$5 per loaded mile
568	Case IH Farmall 75C (T4B) MFD CAB 12x12 mech shuttle			28%	2% of selling price	$5 per loaded mile
569	Case IH Farmall 75C (T4B) MFD ROPS 12x12 mech shuttle and L620 Loader			28%	2% of selling price	$5 per loaded mile
570	Case IH Farmall 75C (T4B) MFD CAB 12x12 mech shuttle and L620 Loader			28%	2% of selling price	$5 per loaded mile
571	Case IH Farmall 75C (T4B) 2WD Cab 8x8 synchro shuttle w/ L620 loader			28%	2% of selling price	$5 per loaded mile
572	Case IH Farmall 75C (T4B) 2WD ROPS 12x12 power shuttle w/ L620 loader			28%	2% of selling price	$5 per loaded mile
573	Case IH Farmall 75C (T4B) 2WD CAB 12x12 power shuttle w/ L620 loader			28%	2% of selling price	$5 per loaded mile
574	Case IH Farmall 75C (T4B) 2WD ROPS 8x8 synchro shuttle w/ L620 loader			28%	2% of selling price	$5 per loaded mile
575	Case IH Farmall 75C (T5B) 2WD Cab 8x8 synchro shuttle			28%	2% of selling price	$5 per loaded mile
576	Cse IH Farmall 75C (T5B) 2WD ROPS 8x8 power shuttle			28%	2% of selling price	$5 per loaded mile
577	Case IH Farmall 75C (T5B) 2WD Cab 8x8 power shuttle w/L620 Loader			28%	2% of selling price	$5 per loaded mile
578	Case IH Farmall 75C (T5B) 2WD ROPS 8x8 power shuttle w/L620 Loader			28%	2% of selling price	$5 per loaded mile
579	Case IH Farmall 75C (T4B) 2WD ROPS 12x12 power shuttle w/Creeper			28%	2% of selling price	$5 per loaded mile
580	Case IH Farmall 75C (T4B) 2WD CAB 12x12 power shuttle w/Creeper			28%	2% of selling price	$5 per loaded mile
581	Case IH Farmall 75C (T4B) 2WD ROPS 12x12 power shuttle w/Creeper and L620 Loader			28%	2% of selling price	$5 per loaded mile
582	Case IH Farmall 75C (T4B) 2WD CAB 12x12 power shuttle w/Creeper and L620 Loader			28%	2% of selling price	$5 per loaded mile
583	Case IH Farmall 75C (T4B) 2WD ROPS 12x12 mech shuttle w/Creeper			28%	2% of selling price	$5 per loaded mile
584	Case IH Farmall 75C (T4B) 2WD CAB 12x12 mech shuttle w/Creeper			28%	2% of selling price	$5 per loaded mile
585	Case IH Farmall 75C (T4B) 2WD ROPS 12x12 mech shuttle w/Creeper and L620 Loader			28%	2% of selling price	$5 per loaded mile
586	Case IH Farmall 75C (T4B) 2WD CAB 12x12 mech shuttle w/Creeper and L620 Loader			28%	2% of selling price	$5 per loaded mile
587	Case IH Farmall 75C (T4B) 2WD ROPS 8 x 8 mech shuttle w/Creeper			28%	2% of selling price	$5 per loaded mile
588	Case IH Farmall 75C (T4B) 2WD CAB 8 x 8 mech shuttle w/Creeper			28%	2% of selling price	$5 per loaded mile
589	Case IH Farmall 75C (T4B) 2WD ROPS 8 x 8 mech shuttle w/Creeper and L620 Loader			28%	2% of selling price	$5 per loaded mile
590	Case IH Farmall 75C (T4B) 2WD CAB 8 x 8 mech shuttle w/Creeper and L620 Loader			28%	2% of selling price	$5 per loaded mile
591	Case IH Farmall 75C (T4B) 2WD ROPS 8 x 8 power shift w/Creeper			28%	2% of selling price	$5 per loaded mile
592	Case IH Farmall 75C (T4B) 2WD CAB 8 x 8 power shift w/Creeper			28%	2% of selling price	$5 per loaded mile
593	Case IH Farmall 75C (T4B) 2WD ROPS 8 x 8 power shift w/Creeper and L620 Loader			28%	2% of selling price	$5 per loaded mile
594	Case IH Farmall 75C (T4B) 2WD CAB 8 x 8 power shift w/Creeper and L620 Loader			28%	2% of selling price	$5 per loaded mile
595	Case IH Farmall 75C (T4B) 2WD ROPS 12x12 mech shuttle			28%	2% of selling price	$5 per loaded mile
596	Case IH Farmall 75C (T4B) 2WD CAB 12x12 mech shuttle			28%	2% of selling price	$5 per loaded mile
597	Case IH Farmall 75C (T4B) 2WD ROPS 12x12 mech shuttle and L620 Loader			28%	2% of selling price	$5 per loaded mile
598	Case IH Farmall 75C (T4B) 2WD CAB 12x12 mech shuttle and L620 Loader		See Schedule G5 - Price Book or go to: - http://www.caseih.com/northamerica/en-us/service/resources/build-price.	28%	2% of selling price	$5 per loaded mile
599	Case IH RC725 rotary cutter			23%	2% of selling price	$5 per loaded mile
600	Case IH RC840 rotary cutter			23%	2% of selling price	$5 per loaded mile
601	Case IH L565 Front Loader			23%	2% of selling price	$5 per loaded mile
602	Case IH L757 Front Loader			23%	2% of selling price	$5 per loaded mile
603	FARMALL 90C MFD ROPS/ 12x12 Synchro Shuttle			28%	2% of selling price	$5 per loaded mile
604	FARMALL 90C MFD / CAB 12x12 Synchro Shuttle			28%	2% of selling price	$5 per loaded mile
605	FARMALL 90C MFD / CAB 12x12 Synchro Shuttle w/L630 Loader			28%	2% of selling price	$5 per loaded mile
606	FARMALL 90C MFD ROPS 12x12 Power Shuttle w/Creeper			28%	2% of selling price	$5 per loaded mile
607	FARMALL 90C MFD ROPS 12x12 Power Shuttle w/Creeper and L630 Loader			28%	2% of selling price	$5 per loaded mile
608	FARMALL 90C MFD CAB 12x12 Power Shuttle w/Creeper			28%	2% of selling price	$5 per loaded mile
609	FARMALL 90C MFD CAB 12x12 Power Shuttle w/Creeper amd L630 Loader			28%	2% of selling price	$5 per loaded mile
610	FARMALL 90C 4WD ROPS 24x24 w/ HI-LO			28%	2% of selling price	$5 per loaded mile
611	FARMALL 90C MFD 4WD ROPS 24x24 w/ HI-LO w/L630 Loader			28%	2% of selling price	$5 per loaded mile

612	FARMALL 90C 4WD CAB 24x24 w/ HI-LO		28%	2% of selling price	$5 per loaded mile
613	FARMALL 90C 4WD CAB 24x24 w/ HI-LO w/L630 Loader		28%	2% of selling price	$5 per loaded mile
614	FARMALL 90C 2WD ROPS/ 12x12 Synchro Shuttle		28%	2% of selling price	$5 per loaded mile
615	FARMALL 90C 2WD ROPS/ 12x12 Sychro Shuttle w/L630 Loader		28%	2% of selling price	$5 per loaded mile
616	FARMALL 90C 2WD / CAB 12x12 Synchro Shuttle		28%	2% of selling price	$5 per loaded mile
617	FARMALL 90C 2WD / CAB 12x12 Synchro Shuttle w/L630 Loader		28%	2% of selling price	$5 per loaded mile
618	FARMALL 90C 2WD ROPS 12x12 Power Shuttle w/Creeper		28%	2% of selling price	$5 per loaded mile
619	FARMALL 90C 2WD ROPS 12x12 Power Shuttle w/Creeper and L630 Loader		28%	2% of selling price	$5 per loaded mile
620	FARMALL 90C 2WD CAB 12x12 Power Shuttle w/Creeper		28%	2% of selling price	$5 per loaded mile
621	FARMALL 90C 2WD CAB 12x12 Power Shuttle w/Creeper amd L630 Loader		28%	2% of selling price	$5 per loaded mile
622	Csse IH FARMALL 100C MFD ROPS/ 12x12 Synchro Shuttle		28%	2% of selling price	$5 per loaded mile
623	Case UH FARMALL 100C MFD ROPS/ 12x12 Synchro Shuttle w/L630 Loader		28%	2% of selling price	$5 per loaded mile
624	Case IH FARMALL 100C MFD / CAB 12x12 Synchro Shuttle		28%	2% of selling price	$5 per loaded mile
625	Case IH FARMALL 100C MFD / CAB 12x12 Synchro Shuttle w/L630 Loader		28%	2% of selling price	$5 per loaded mile
626	Case IH FARMALL 100C MFD ROPS 12x12 Power Shuttle w/Creeper		28%	2% of selling price	$5 per loaded mile
627	Case IH FARMALL 100C MFD ROPS 12x12 Power Shuttle w/Creeper and L630 Loader		28%	2% of selling price	$5 per loaded mile
628	Case IH FARMALL 100C MFD CAB 12x12 Power Shuttle w/Creeper		28%	2% of selling price	$5 per loaded mile
629	Case IH FARMALL 100C MFD CAB 12x12 Power Shuttle w/Creeper amd L630 Loader		28%	2% of selling price	$5 per loaded mile
630	Case IH FARMALL 100C 4WD ROPS 24x24 w/ HI-LO		28%	2% of selling price	$5 per loaded mile
631	Case IH FARMALL 100C MFD 4WD ROPS 24x24 w/ HI-LO w/L630 Loader		28%	2% of selling price	$5 per loaded mile
632	Case IH FARMALL 100C 4WD CAB 24x24 w/ HI-LO		28%	2% of selling price	$5 per loaded mile
633	Case IH FARMALL 100C 4WD CAB 24x24 w/ HI-LO w/L630 Loader		28%	2% of selling price	$5 per loaded mile
634	Case IH FARMALL 100C 2WD ROPS/ 12x12 Synchro Shuttle		28%	2% of selling price	$5 per loaded mile
635	Case IH FARMALL 100C 2WD ROPS/ 12x12 Sychro Shuttle w/L630 Loader		28%	2% of selling price	$5 per loaded mile
636	Case ih FARMALL 100C 2WD / CAB 12x12 Synchro Shuttle		28%	2% of selling price	$5 per loaded mile
637	Case IH FARMALL 100C 2WD / CAB 12x12 Synchro Shuttle w/L630 Loader		28%	2% of selling price	$5 per loaded mile
638	Case IH FARMALL 100C 2WD ROPS 12x12 Power Shuttle w/Creeper		28%	2% of selling price	$5 per loaded mile
639	Case IH FARMALL 100C 2WD ROPS 12x12 Power Shuttle w/Creeper and L630 Loader		28%	2% of selling price	$5 per loaded mile
640	Case IH FARMALL 100C 2WD CAB 12x12 Power Shuttle w/Creeper		28%	2% of selling price	$5 per loaded mile
641	Case IH FARMALL 100C 2WD CAB 12x12 Power Shuttle w/Creeper amd L630 Loader		28%	2% of selling price	$5 per loaded mile
642	Case IH FARMALL 110C MFD ROPS/ 12x12 Synchro Shuttle		28%	2% of selling price	$5 per loaded mile
643	Case IH FARMALL 110C MFD ROPS/ 12x12 Synchro Shuttle w/L630 Loader		28%	2% of selling price	$5 per loaded mile
644	Case IH FARMALL 110C MFD / CAB 12x12 Synchro Shuttle		28%	2% of selling price	$5 per loaded mile
645	Case IH FARMALL 110C MFD / CAB 12x12 Synchro Shuttle w/L630 Loader		28%	2% of selling price	$5 per loaded mile
646	Case IH FARMALL 110C MFD ROPS 12x12 Power Shuttle w/Creeper		28%	2% of selling price	$5 per loaded mile
647	Case IH FARMALL 110C MFD ROPS 12x12 Power Shuttle w/Creeper and L630 Loader		28%	2% of selling price	$5 per loaded mile
648	Case IH FARMALL 110C MFD CAB 12x12 Power Shuttle w/Creeper		28%	2% of selling price	$5 per loaded mile
649	Case IH FARMALL 110C MFD CAB 12x12 Power Shuttle w/Creeper amd L630 Loader		28%	2% of selling price	$5 per loaded mile
650	Case IH FARMALL 110C 4WD ROPS 24x24 w/ HI-LO		28%	2% of selling price	$5 per loaded mile
651	Case IH FARMALL 110C MFD 4WD ROPS 24x24 w/ HI-LO w/L630 Loader		28%	2% of selling price	$5 per loaded mile
652	Case IH FARMALL 110C 4WD CAB 24x24 w/ HI-LO		28%	2% of selling price	$5 per loaded mile
653	Case IH FARMALL 110C 4WD CAB 24x24 w/ HI-LO w/L630 Loader		28%	2% of selling price	$5 per loaded mile
654	Case IH FARMALL 110C 2WD ROPS/ 12x12 Synchro Shuttle		28%	2% of selling price	$5 per loaded mile
655	Case IH FARMALL 110C 2WD ROPS/ 12x12 Sychro Shuttle w/L630 Loader		28%	2% of selling price	$5 per loaded mile

656	Case IH FARMALL 110C 2WD / CAB 12x12 Synchro Shuttle			28%	2% of selling price	$5 per loaded mile
657	Case IH FARMALL 110C 2WD / CAB 12x12 Synchro Shuttle w/L630 Loader			28%	2% of selling price	$5 per loaded mile
658	Case IJ FARMALL 110C 2WD ROPS 12x12 Power Shuttle w/Creeper			28%	2% of selling price	$5 per loaded mile
659	Case IH FARMALL 110C 2WD ROPS 12x12 Power Shuttle w/Creeper and L630 Loader			28%	2% of selling price	$5 per loaded mile
660	Casee IH FARMALL 110C 2WD CAB 12x12 Power Shuttle w/Creeper			28%	2% of selling price	$5 per loaded mile
661	Case IH FARMALL 110C 2WD CAB 12x12 Power Shuttle w/Creeper amd L630 Loader			28%	2% of selling price	$5 per loaded mile
662	Case IH FARMALL 120C MFD ROPS/ 12x12 Synchro Shuttle			288%	2% of selling price	$5 per loaded mile
663	Case IH FARMALL 120C MFD ROPS/ 12x12 Synchro Shuttle w/L630 Loader			28%	2% of selling price	$5 per loaded mile
664	Case IH FARMALL 120C MFD / CAB 12x12 Synchro Shuttle			28%	2% of selling price	$5 per loaded mile
665	Case IH FARMALL 120C MFD / CAB 12x12 Synchro Shuttle w/L630 Loader			28%	2% of selling price	$5 per loaded mile
666	Case IH FARMALL 120C MFD ROPS 12x12 Power Shuttle w/Creeper			28%	2% of selling price	$5 per loaded mile
667	Case IH FARMALL 120C MFD ROPS 12x12 Power Shuttle w/Creeper and L630 Loader			28%	2% of selling price	$5 per loaded mile
668	Case IH FARMALL 120C MFD CAB 12x12 Power Shuttle w/Creeper			28%	2% of selling price	$5 per loaded mile
669	Case IH FARMALL 120C MFD CAB 12x12 Power Shuttle w/Creeper amd L630 Loader			28%	2% of selling price	$5 per loaded mile
670	Case IH FARMALL 120C 4WD ROPS 24x24 w/ HI-LO			28%	2% of selling price	$5 per loaded mile
671	Case IH FARMALL 120C MFD 4WD ROPS 24x24 w/ HI-LO w/L630 Loader			28%	2% of selling price	$5 per loaded mile
672	Case IH FARMALL 120C 4WD CAB 24x24 w/ HI-LO			28%	2% of selling price	$5 per loaded mile
673	Case IH FARMALL 120C 4WD CAB 24x24 w/ HI-LO w/L630 Loader			28%	2% of selling price	$5 per loaded mile
674	Case IH FARMALL 120C 2WD ROPS/ 12x12 Synchro Shuttle			28%	2% of selling price	$5 per loaded mile
675	Case IH FARMALL 120C 2WD ROPS/ 12x12 Sychro Shuttle w/L630 Loader			28'%	2% of selling price	$5 per loaded mile
676	Case IH FARMALL 120C 2WD / CAB 12x12 Synchro Shuttle			28%	2% of selling price	$5 per loaded mile
677	Case IH FARMALL 120C 2WD / CAB 12x12 Synchro Shuttle w/L630 Loader			28%	2% of selling price	$5 per loaded mile
678	Case IH FARMALL 120C 2WD ROPS 12x12 Power Shuttle w/Creeper			28%	2% of selling price	$5 per loaded mile
679	Case IH FARMALL 120C 2WD ROPS 12x12 Power Shuttle w/Creeper and L630 Loader			28%	2% of selling price	$5 per loaded mile
680	Case IH FARMALL 120C 2WD CAB 12x12 Power Shuttle w/Creeper			28%	2% of selling price	$5 per loaded mile
681	Case IH FARMALL 120C 2WD CAB 12x12 Power Shuttle w/Creeper amd L630 Loader			28%	2% of selling price	$5 per loaded mile
682	Case IH L103 Loader			23%	2% of selling price	$5 per loaded mile
683	Case IH Work EZ 84BH heavy duty box blade			23%	2% of selling price	$5 per loaded mile
684	Case IH Work EZ 84BI industrial duty box blade			23%	2% of selling price	$5 per loaded mile
685	Case IH Work EZ 84 SH heavy duty rear blade		See Schedule G5 - Price Book or go to: - http://www.caseih.com/northamerica/en-us/service/resources/build-price	23%	2% of selling price	$5 per loaded mile
686	Case IH Work EZ 96 SH heavy duty rear blade			23%	2% of selling price	$5 per loaded mile
687	Case IH Work EZ 96 SI industrial duty rear blade			23%	2% of selling price	$5 per loaded mile
688	Case IH Work EZ 1085 SI industrial duty rear blade			23%	2% of selling price	$5 per loaded mile
689	Case IH Work EZ 96 SHI heavy industrial duty rear blade			23%	2% of selling price	$5 per loaded mile
690	Case IH Work EZ 120 SHI heavy industrial duty rear blade			23%	2% of selling price	$5 per loaded mile
691	Case IH Work EZ 144 SHI heavy industrial duty rear blade			23%	2% of selling price	$5 per loaded mile
692	Case IH RC727 rotary cutter		See Schedule G5 - Price Book or go to: - http://www.caseih.com/northamerica/en-us/service/resources/build-price	23%	2% of selling price	$5 per loaded mile
693	Case IH RC845 rotary cutter			23%	2% of selling price	$5 per loaded mile
694	Case IH RC960 rotary cutter			23%	2% of selling price	$5 per loaded mile
695	Case IH RC1200 rotary cutter			23%	2% of selling price	$5 per loaded mile
696	Case IH RC1800 flex wing rotary cutter			23%	2% of selling price	$5 per loaded mile
697	Case IH RC84HD rotary cutter			23%	2% of selling price	$5 per loaded mile
698	Case IH Work EZ EZ Match Hitch			23%	2% of selling price	$5 per loaded mile
699	Case IH Farmall 110U			28%	2% of selling price	$5 per loaded mile
700	Case IH FARMALL 110U MFD CAB SPS			28%	2% of selling price	$5 per loaded mile
701	Case IH FARMALL 110U MFD CAB sps w/Creeper SPS			28%	2% of selling price	$5 per loaded mile
702	Case IH L103 Loader			23%	2% of selling price	$5 per loaded mile
703	Case IH Work EZ 84BH heavy duty box blade		- http://www.caseih.com/northamerica/en-us/service/resources/build-price	23%	2% of selling price	$5 per loaded mile
704	Case IH Work EZ 84BI industrial duty box blade			23%	2% of selling price	$5 per loaded mile
705	Case IH Work EZ 84 SH heavy duty rear blade			23%	2% of selling price	$5 per loaded mile
706	Case IH Work EZ 96 SH heavy duty rear blade			23%	2% of selling price	$5 per loaded mile

707	Case IH Work EZ 96 SI industrial duty rear blade			23%	2% of selling price	$5 per loaded mile
708	Case IH Work EZ 1085 SI industrial duty rear blade		See Schedule G5 - Price Book or go to: - http://www.caseih.com/northamerica/en-us/service/resources/build-price	23%	2% of selling price	$5 per loaded mile
709	Case IH Work EZ 96 SHI heavy industrial duty rear blade			23%	2% of selling price	$5 per loaded mile
710	Case IH Work EZ 120 SHI heavy industrial duty rear blade			23%	2% of selling price	$5 per loaded mile
711	Case IH Work EZ 144 SHI heavy industrial duty rear blade			23%	2% of selling price	$5 per loaded mile
712	Case IH RC727 rotary cutter			23%	2% of selling price	$5 per loaded mile
713	Case IH RC845 rotary cutter			23%	2% of selling price	$5 per loaded mile
714	Case IH RC960 rotary cutter			23%	2% of selling price	$5 per loaded mile
715	Case IH RC1200 rotary cutter		See Schedule G5 - Price Book or go to: - http://www.caseih.com/northamerica/en-us/service/resources/build-price	23%	2% of selling price	$5 per loaded mile
716	Case IH RC1800 flex wing rotary cutter			23%	2% of selling price	$5 per loaded mile
717	Case IH RC84HD rotary cutter			23%	2% of selling price	$5 per loaded mile
718	Case IH Farmall 120U			288%	2% of selling price	$5 per loaded mile
719	Case IH FARMALL 120U MFD CAB SPS			28%	2% of selling price	$5 per loaded mile
720	Case IH FARMALL 120U MFD CAB SPS w/Creeper			28%	2% of selling price	$5 per loaded mile
721	Case IH L103 Loader			23%	2% of selling price	$5 per loaded mile
722	Case IH Work EZ 84BH heavy duty box blade			23%	2% of selling price	$5 per loaded mile
723	Case IH Work EZ 84BI industrial duty box blade		See Schedule G5 - Price Book or go to: - http://www.caseih.com/northamerica/en-us/service/resources/build-price	23%	2% of selling price	$5 per loaded mile
724	Case IH Work EZ 84BH heavy duty box blade			23%	2% of selling price	$5 per loaded mile
725	Case IH Work EZ 84BI industrial duty box blade			23%	2% of selling price	$5 per loaded mile
726	Case IH Work EZ 84 SH heavy duty rear blade			23%	2% of selling price	$5 per loaded mile
727	Case IH Work EZ 96 SH heavy duty rear blade			23%	2% of selling price	$5 per loaded mile
728	Case IH Work EZ 96 SI industrial duty rear blade			23%	2% of selling price	$5 per loaded mile
729	Case IH Work EZ 1085 SI industrial duty rear blade			23%	2% of selling price	$5 per loaded mile
730	Case IH Work EZ 96 SHI heavy industrial duty rear blade		See Schedule G5 - Price Book or go to: - http://www.caseih.com/northamerica/en-us/service/resources/build-price	23%	2% of selling price	$5 per loaded mile
731	Case IH Work EZ 120 SHI heavy industrial duty rear blade			23%	2% of selling price	$5 per loaded mile
732	Case IH Work EZ 144 SHI heavy industrial duty rear blade			23%	2% of selling price	$5 per loaded mile
733	Case IH RC727 rotary cutter			23%	2% of selling price	$5 per loaded mile
734	Case IH RC845 rotary cutter			23%	2% of selling price	$5 per loaded mile
735	Case IH RC960 rotary cutter			23%	2% of selling price	$5 per loaded mile
736	Case IH RC1200 rotary cutter			23%	2% of selling price	$5 per loaded mile
737	Case IH RC1800 flex wing rotary cutter		See Schedule G5 - Price Book or go to:	23%	2% of selling price	$5 per loaded mile
738	Case IH RC84HD rotary cutter			23%	2% of selling price	$5 per loaded mile
739	Ciase H FARMALL 110A ROPS MFD 8x8 SYNCH MECH			23%	2% of selling price	$5 per loaded mile
740	Case IH FARMALL 110A ROPS MFD 8X8 POWER SHIFT			23%	2% of selling price	$5 per loaded mile
741	Case IH FARMALL 110A ROPS MFD 16X8 POWER SHIFT			23%	2% of selling price	$5 per loaded mile
742	Case IH FARMALL 110A CAB MFD 8x8 SYNCH MECH			23%	2% of selling price	$5 per loaded mile
743	Case IH FARMALL 110A CAB MFD 8X8 POWER SHIFT			23%	2% of selling price	$5 per loaded mile
744	Case IH FARMALL 110A CAB MFD 16X8 POWER SHIFT			23%	2% of selling price	$5 per loaded mile
745	Ciase H FARMALL 110A ROPS 2WD 8x8 SYNCH MECH			23%	2% of selling price	$5 per loaded mile
746	Case IH FARMALL 110A ROPS 2WD 8X8 POWER SHIFT			23%	2% of selling price	$5 per loaded mile
747	Ciase H FARMALL 110A ROPS 2WD 16X8 POWER SHIFT			23%	2% of selling price	$5 per loaded mile
748	Case IH FARMALL 110A CAB 2WD 8x8 SYNCH MECH			23%	2% of selling price	$5 per loaded mile
749	Case IH FARMALL 110A CAB 2WD 8X8 POWER SHIFT			23%	2% of selling price	$5 per loaded mile
750	Case IH FARMALL 110A CAB 2WD 16X8 POWER SHIFT			23%	2% of selling price	$5 per loaded mile
751	Case IH FARMALL 120A ROPS MFD 8x8 SYNCH MECH			23%	2% of selling price	$5 per loaded mile
752	Case IH FARMALL 120A ROPS MFD 8X8 POWER SHIFT			23%	2% of selling price	$5 per loaded mile
753	Ciase IH FARMALL 120A ROPS MFD 16X8 POWER SHIFT			23%	2% of selling price	$5 per loaded mile
754	Case IH FARMALL 120A CAB MFD 8x8 SYNCH MECH			23%	2% of selling price	$5 per loaded mile
755	Case IH FARMALL 120A CAB MFD 8X8 POWER SHIFT			23%	2% of selling price	$5 per loaded mile
756	Case IH FARMALL 120A CAB MFD 16X8 POWER SHIFT			23%	2% of selling price	$5 per loaded mile
757	Case IH FARMALL 120A ROPS 2WD 8x8 SYNCH MECH			23%	2% of selling price	$5 per loaded mile
758	Ciase IH FARMALL 120A ROPS 2WD 8X8 POWER SHIFT			23%	2% of selling price	$5 per loaded mile
759	Case IH FARMALL 120A ROPS 2WD 16X8 POWER SHIFT			23%	2% of selling price	$5 per loaded mile
760	Case IH FARMALL 120A CAB 2WD 8x8 SYNCH MECH			23%	2% of selling price	$5 per loaded mile
761	Case IH FARMALL 120A CAB 2WD 8X8 POWER SHIFT			23%	2% of selling price	$5 per loaded mile
762	Case IH FARMALL 120A CAB 2WD 16X8 POWER SHIFT			23%	2% of selling price	$5 per loaded mile
763	Case IH FARMALL 130A ROPS MFD 8x8 SYNCH MECH			23%	2% of selling price	$5 per loaded mile
764	Case IH FARMALL 130A ROPS MFD 8X8 POWER SHIFT			23%	2% of selling price	$5 per loaded mile
765	Caee IH FARMALL 130A ROPS MFD 16X8 POWER SHIFT			23%	2% of selling price	$5 per loaded mile
766	Ciase H FARMALL 130A CAB MFD 8x8 SYNCH MECH			23%	2% of selling price	$5 per loaded mile
767	Case IH FARMALL 130A CAB MFD 8X8 POWER SHIFT			23%	2% of selling price	$5 per loaded mile
768	Case IH FARMALL 130A CAB MFD 16X8 POWER SHIFT			23%	2% of selling price	$5 per loaded mile
769	Case IH FARMALL 130A ROPS 2WD 8x8 SYNCH MECH			23%	2% of selling price	$5 per loaded mile
770	Case IH FARMALL 130A ROPS 2WD 8X8 POWER SHIFT			23%	2% of selling price	$5 per loaded mile
771	Case IH FARMALL 130A ROPS 2WD 16X8 POWER SHIFT			23%	2% of selling price	$5 per loaded mile
772	Case IH FARMALL 130A CAB 2WD 8x8 SYNCH MECH			23%	2% of selling price	$5 per loaded mile

773	Case IH FARMALL 130A CAB 2WD 8X8 POWER SHIFT			23%	2% of selling price	$5 per loaded mile
774	Cae IH FARMALL 130A CAB 2WD 16X8 POWER SHIFT			23%	2% of selling price	$5 per loaded mile
775	Case IH FARMALL 140A ROPS MFD 8x8 SYNCH MECH			23%	2% of selling price	$5 per loaded mile
776	Case IH FARMALL 140A ROPS MFD 8X8 POWER SHIFT			23%	2% of selling price	$5 per loaded mile
777	Case IH FARMALL 140A ROPS MFD 16X8 POWER SHIFT			23%	2% of selling price	$5 per loaded mile
778	Case IH FARMALL 140A CAB MFD 8x8 SYNCH MECH			23%	2% of selling price	$5 per loaded mile
779	Cae IH FARMALL 140A CAB MFD 8X8 POWER SHIFT			23%	2% of selling price	$5 per loaded mile
780	Case IH FARMALL 140A CAB MFD 16X8 POWER SHIFT			23%	2% of selling price	$5 per loaded mile
781	Case IH FARMALL 140A ROPS 2WD 8x8 SYNCH MECH			23%	2% of selling price	$5 per loaded mile
782	Case IH FARMALL 140A ROPS 2WD 8X8 POWER SHIFT			23%	2% of selling price	$5 per loaded mile
783	Case IH FARMALL 140A ROPS 2WD 16X8 POWER SHIFT			23%	2% of selling price	$5 per loaded mile
784	Case IH FARMALL 140A CAB 2WD 8x8 SYNCH MECH			23%	2% of selling price	$5 per loaded mile
785	Case IH FARMALL 140A CAB 2WD 8X8 POWER SHIFT			23%	2% of selling price	$5 per loaded mile
786	Case CIH FARMALL 140A CAB 2WD 16X8 POWER SHIFT			23%	2% of selling price	$5 per loaded mile
787	Case IH L103 Loader			23%	2% of selling price	$5 per loaded mile
788	Case IH L104 Loader			23%	2% of selling price	$5 per loaded mile
789	Case IH Work EZ 84BH heavy duty box blade			23%	2% of selling price	$5 per loaded mile
790	Case IH Work EZ 84BI industrial duty box blade		- http://www.caseih.com/northamerica/en-us/service/resources/build-price	23%	2% of selling price	$5 per loaded mile
791	Case IH Work EZ 84BH heavy duty box blade			23%	2% of selling price	$5 per loaded mile
792	Case IH Work EZ 84BI industrial duty box blade			23%	2% of selling price	$5 per loaded mile
793	Case IH Work EZ 84 SH heavy duty rear blade			23%	2% of selling price	$5 per loaded mile
794	Case IH Work EZ 96 SH heavy duty rear blade			23%	2% of selling price	$5 per loaded mile
795	Case IH Work EZ 96 SI industrial duty rear blade		See Schedule G5 - Price Book or go to: - http://www.caseih.com/northamerica/en-us/service/resources/build-price	23%	2% of selling price	$5 per loaded mile
796	Case IH Work EZ 1085 SI industrial duty rear blade			23%	2% of selling price	$5 per loaded mile
797	Case IH Work EZ 96 SHI heavy industrial duty rear blade			23%	2% of selling price	$5 per loaded mile
798	Case IH Work EZ 120 SHI heavy industrial duty rear blade			23%	2% of selling price	$5 per loaded mile
799	Case IH Work EZ 144 SHI heavy industrial duty rear blade			23%	2% of selling price	$5 per loaded mile
800	Case IH RC727 rotary cutter			23%	2% of selling price	$5 per loaded mile
801	Case IH RC845 rotary cutter			23%	2% of selling price	$5 per loaded mile
802	Case IH RC960 rotary cutter		See Schedule G5 - Price Book or go to: - http://www.caseih.com/northamerica/en-us/service/resources/build-price	23%	2% of selling price	$5 per loaded mile
803	Case IH RC1200 rotary cutter			23%	2% of selling price	$5 per loaded mile
804	Case IH RC1800 flex wing rotary cutter			23%	2% of selling price	$5 per loaded mile
805	Case IH RC84HD rotary cutter			23%	2% of selling price	$5 per loaded mile
806	Case IH Maxxum 115 Tractor			28%	2% of selling price	$5 per loaded mile
807	Case IH MAXXUM 115MFD CAB ACTIVE DRIVE 4			288%	2% of selling price	$5 per loaded mile
808	Case IH MAXXUM 115MFD CAB MC ACTIVE DRIVE 8			28%	2% of selling price	$5 per loaded mile
809	Case IH MAXXUM 115MFD CAB CVX DRIVE			28%	2% of selling price	$5 per loaded mile
810	Case IH MAXXUM 125MFD CAB ACTIVE DRIVE 4			28%	2% of selling price	$5 per loaded mile
811	Case IH MAXXUM 125MFD CAB MC ACTIVE DRIVE 8			28%	2% of selling price	$5 per loaded mile
812	Case IH MAXXUM 125MFD CAB CVX DRIVE			28%	2% of selling price	$5 per loaded mile
813	Case IH MAXXUM 135MFD CAB ACTIVE DRIVE 4			28%	2% of selling price	$5 per loaded mile
814	Case IH MAXXUM 135MFD CAB MC ACTIVE DRIVE 8			28%	2% of selling price	$5 per loaded mile
815	Case IH MAXXUM 135MFD CAB CVX DRIVE			28%	2% of selling price	$5 per loaded mile
816	Case IH MAXXUM 145MFD CAB ACTIVE DRIVE 4			28%	2% of selling price	$5 per loaded mile
817	Case IH MAXXUM 145MFD CAB MC ACTIVE DRIVE 8			28%	2% of selling price	$5 per loaded mile
818	Case IH MAXXUM 145MFD CAB CVX DRIVE			28%	2% of selling price	$5 per loaded mile
819	Case IH Maxxum 150 Activer 4 Drive/6Cyl.			28%	2% of selling price	$5 per loaded mile
820	Case IH Maxxum 150 Active 8 Drive/6 Cyl.			28%	2% of selling price	$5 per loaded mile
821	Case IH Maxxum 150 CVX Drive /6 Cyl.			28%	2% of selling price	$5 per loaded mile
822	Case IH L103 Loader			23%	2% of selling price	$5 per loaded mile
823	Case IH L105 Loader			23%	2% of selling price	$5 per loaded mile
824	Case IH L105 Loader - Long Reach			23%	2% of selling price	$5 per loaded mile
825	Case IH L745 Loader		See Schedule G5 - Price Book or go to: - http://www.caseih.com/northamerica/en-us/service/resources/build-price	23%	2% of selling price	$5 per loaded mile
826	Case IH L755 Loader			23%	2% of selling price	$5 per loaded mile
827	Case IH L765 LOADER			23%	2% of selling price	$5 per loaded mile
828	Case IH Work EZ 84BH heavy duty box blade			23%	2% of selling price	$5 per loaded mile
829	Case IH Work EZ 84BI industrial duty box blade			23%	2% of selling price	$5 per loaded mile
830	Case IH Work EZ 84BH heavy duty box blade			23%	2% of selling price	$5 per loaded mile
831	Case IH Work EZ 84BI industrial duty box blade			23%	2% of selling price	$5 per loaded mile
832	Case IH Work EZ 84 SH heavy duty rear blade		See Schedule G5 - Price Book or go to: - http://www.caseih.com/northamerica/en-us/service/resources/build-price	23%	2% of selling price	$5 per loaded mile
833	Case IH Work EZ 96 SH heavy duty rear blade			23%	2% of selling price	$5 per loaded mile
834	Case IH Work EZ 96 SI industrial duty rear blade			23%	2% of selling price	$5 per loaded mile
835	Case IH Work EZ 1085 SI industrial duty rear blade			23%	2% of selling price	$5 per loaded mile
836	Case IH Work EZ 96 SHI heavy industrial duty rear blade			23%	2% of selling price	$5 per loaded mile
837	Case IH Work EZ 120 SHI heavy industrial duty rear blade			23%	2% of selling price	$5 per loaded mile
838	Case IH Work EZ 144 SHI heavy industrial duty rear blade			23%	2% of selling price	$5 per loaded mile

839	Case IH RC727 rotary cutter			23%	2% of selling price	$5 per loaded mile
840	Case IH RC845 rotary cutter			23%	2% of selling price	$5 per loaded mile
841	Case IH RC960 rotary cutter			23%	2% of selling price	$5 per loaded mile
842	Case IH RC1200 rotary cutter			23%	2% of selling price	$5 per loaded mile
843	Case IH RC1800 flex wing rotary cutter			23%	2% of selling price	$5 per loaded mile
844	Case IH RC84HD rotary cutter			23%	2% of selling price	$5 per loaded mile

STATE OF MICHIGAN
CENTRAL PROCUREMENT SERVICES
Department of Technology, Management, and Budget

525 W. ALLEGAN ST., LANSING, MICHIGAN 48913
P.O. BOX 30026 LANSING, MICHIGAN 48909

CONTRACT CHANGE NOTICE

Change Notice Number **4**

to

Contract Number **071B7700089**

CONTRACTOR	
	CNH INDUSTRIAL AMERICA LLC
	700 State Road
	Racine, WI 53404
	Amy Swett
	717-355-1686
	amy.swett@newholland.com
	CV0063322

STATE			
Program Manager	Scott Poyer	SW	
	517-284-6448		
	poyers@Michigan.gov		
Contract Administrator	Yvon Dufour	DTMB	
	(517) 249-0455		
	dufoury@michigan.gov		

CONTRACT SUMMARY

AGRICULTURAL, GROUNDS & MAINTENANCE EQUIPMENT PURC

INITIAL EFFECTIVE DATE	INITIAL EXPIRATION DATE	INITIAL AVAILABLE OPTIONS	EXPIRATION DATE BEFORE
January 13, 2017	January 12, 2021	2 - 1 Year	January 12, 2021

PAYMENT TERMS	DELIVERY TIMEFRAME

ALTERNATE PAYMENT OPTIONS			EXTENDED PURCHASING	
☐ P-Card	☐ PRC	☐ Other	☒ Yes	☐ No

MINIMUM DELIVERY REQUIREMENTS

DESCRIPTION OF CHANGE NOTICE

OPTION	LENGTH OF OPTION	EXTENSION	LENGTH OF EXTENSION	REVISED EXP. DATE
☐		☐		January 12, 2021

CURRENT VALUE	VALUE OF CHANGE NOTICE	ESTIMATED AGGREGATE CONTRACT VALUE
$900,000.00	$1,000,000.00	$1,900,000.00

DESCRIPTION

Effective 10/22/2019, this contract is hereby increased by $1,000,000. In addition, pricing on this contract is hereby updated, per revised Schedules G1 - Pricing, G2 - Price Book (Case Construction Equip.), G3 - Attachments Price Book (Case Construction Equip.), and G4 - Price Book (New Holland). All other terms, conditions, specifications, and pricing remain the same. Per contractor request, DTMB Procurement approval, and State Administrative Board approval on 10/22/2019.

FOR THE CONTRACTOR:

CNH INDUSTRIAL AMERICA LLC

Company Name

Authorized Agent Signature

Authorized Agent (Print or Type)

Date

FOR THE STATE:

Signature

Yvon Dufour, Sr. Category Analyst

Name and Title

DTMB Procurement

Agency

Date

CONTRACT # 071B7700089 - AWARDED SPECIFICATIONS FOR PURCHASE																			
					DELIVERY - Lump sum cost per region per Schedule D - Prosperity Regional Map, and/or mileage fee.														
Spec #	EQUIPMENT MAKE & MODEL:	EQUIPMENT CATEGORY	Quoted Price	Hourly rate for training (per Schedule A, Statement of Work, section A.,3.3)	Per mile from Contractor's nearest dealer location	1a. Western UP	1b. Central UP	1c. Eastern UP	2. Northwest	3. Northeast	4a. West Central	4b. West Michigan	5. East Central	6. East	7. South Central	8. Southwest	9. Southeast	10. Detroit Metro
9	New Holland B95C		$93,048.00	$100.00	$5.00													
24	New Holland T6.155		$82,976.00	$100.00	$5.00													
NON-AWARDED SPECIFICATIONS FOR PURCHASE																		
9	CASE 590SN4WD		$111,184.22			$650.00	$500.00	$750.00	$400.00	$500.00	$200.00	$200.00	$400.00	$500.00	$400.00	$400.00	$500.00	$400.00
12	New Holland C238		$67,478.00	$100.00	$5.00													
12	CASE TV380		$67,451.95			$650.00	$500.00	$750.00	$400.00	$500.00	$200.00	$200.00	$400.00	$500.00	$400.00	$400.00	$500.00	$400.00
13	New Holland L218		$36,168.00	$100.00	$5.00													
13	CASE SR175		$35,757.90			$650.00	$500.00	$750.00	$400.00	$500.00	$200.00	$200.00	$400.00	$500.00	$400.00	$400.00	$500.00	$400.00
14	New Holland L234		$52,818.00	$100.00	$5.00													
23	New Holland T4.100		$43,393.00	$100.00	$5.00													
23	CASE FARMALL 100C		$47,927.00	$75.00	$5.00													
24	CASE IH MAXXUM 135 SPS		$83,989.00	$75.00	$5.00													
26	New Holland Boomer 24 4WD w/ 260 GMS mid mount mower		$14,682.00	$100.00	$5.00													
30	CASE/IH RC188 FLEX WING ROTARY CUTTER		$18,486.77	$75.00	$5.00													
31	CASE 621GXR		$165,372.35			$650.00	$500.00	$750.00	$400.00	$500.00	$200.00	$200.00	$400.00	$500.00	$400.00	$400.00	$500.00	$400.00
32	CASE 721GXR		$189,068.80			$650.00	$500.00	$750.00	$400.00	$500.00	$200.00	$200.00	$400.00	$500.00	$400.00	$400.00	$500.00	$400.00

Catalog Pricing For PURCHASE

CASE CONSTRUCTION EQUIPMENT										DELIVERY - Lump sum cost per region per Schedule D - Prosperity Regional Map, and/or mileage fee.												
Item #	EQUIPMENT MAKE & MODEL:	EQUIPMENT CATEGORY	MSRP	% Discount Off MSRP	Discount Off MSRP	Sale Price	Set-Up Fees	Set-Up Fees	Total Price (No delivery)	1a. Western UP	1b. Central UP	1c. Eastern UP	2. Northwest	3. Northeast	4a. West Central	4b. West Michigan	5. East Central	6. East	7. South Central	8. Southwest	9. Southeast	10. Detroit Metro
1	CASE 580N 2WD TIER IV F (base unit only)	C05-1601-16 Backhoe	$ 102,727.00	37%	$38,008.99	$64,718.01	$1,294.36	2%	$66,012.37	650	500	750	400	500	200	200	400	500	400	400	500	400
2	CASE 580N 4WD TIER IV F (base unit only)	C05-1601-16 Backhoe	$ 115,699.00	37%	$42,808.63	$72,890.37	$1,457.81	2%	$74,348.18	650	500	750	400	500	200	200	400	500	400	400	500	400
3	CASE 580N EP 2 WD IV F (base unit only)	C05-1601-16 Backhoe	$ 93,845.00	37%	$34,722.65	$59,122.35	$1,182.45	2%	$60,304.80	650	500	750	400	500	200	200	400	500	400	400	500	400
4	CASE 580N EP 4 WD IV F (base unit only)	C05-1601-16 Backhoe	$ 105,568.00	37%	$39,060.16	$66,507.84	$1,330.16	2%	$67,838.00	650	500	750	400	500	200	200	400	500	400	400	500	400
5	CASE 580SN 2WD TIER IV F (base unit only)	C05-1601-16 Backhoe	$ 112,884.00	37%	$41,767.08	$71,116.92	$1,422.34	2%	$72,539.26	650	500	750	400	500	200	200	400	500	400	400	500	400
6	CASE 580SN 4WD TIER IV F (base unit only)	C05-1601-16 Backhoe	$ 128,049.00	37%	$47,378.13	$80,670.87	$1,613.42	2%	$82,284.29	650	500	750	400	500	200	200	400	500	400	400	500	400
7	CASE 580SN WT TIER IV F (base unit only)	C05-1601-16 Backhoe	$ 138,680.00	37%	$51,311.60	$87,368.40	$1,747.37	2%	$89,115.77	650	500	750	400	500	200	200	400	500	400	400	500	400
8	CASE 590SN 4WD TIER IV F (base unit only)	C05-1601-16 Backhoe	$ 153,184.00	37%	$56,678.08	$96,505.92	$1,930.12	2%	$98,436.04	650	500	750	400	500	200	200	400	500	400	400	500	400
9	CASE 586H 2WD TIER IV F (base unit only)	C38-0501LP-16 Fork Lift	$ 95,508.00	30%	$28,652.40	$66,855.60	$1,337.11	2%	$68,192.71	650	500	750	400	500	200	200	400	500	400	400	500	400
10	CASE 586H 4WD TIER IV F (base unit only)	C38-0501LP-16 Fork Lift	$ 107,016.00	30%	$32,104.80	$74,911.20	$1,498.22	2%	$76,409.42	650	500	750	400	500	200	200	400	500	400	400	500	400
11	CASE 588H 2WD TIER IV F (base unit only)	C38-0501LP-16 Fork Lift	$ 99,750.00	30%	$29,925.00	$69,825.00	$1,396.50	2%	$71,221.50	650	500	750	400	500	200	200	400	500	400	400	500	400
12	CASE 588H 4WD TIER IV F (base unit only)	C38-0501LP-16 Fork Lift	$ 110,333.00	30%	$33,099.90	$77,233.10	$1,544.66	2%	$78,777.76	650	500	750	400	500	200	200	400	500	400	400	500	400
13	CASE 21F TIER IV F (base unit only)	C-62-0101RB-16 Loader	$ 83,400.00	26%	$21,684.00	$61,716.00	$1,234.32	2%	$62,950.32	650	500	750	400	500	200	200	400	500	400	400	500	400
14	CASE 21F XT TIER IV F (base unit only)	C-62-0101RB-16 Loader	$ 83,814.00	26%	$21,791.64	$62,022.36	$1,240.45	2%	$63,262.81	650	500	750	400	500	200	200	400	500	400	400	500	400
15	CASE 121F TIER IV F (base unit only)	C-62-0101RB-16 Loader	$ 90,185.00	31%	$27,957.35	$62,227.65	$1,244.55	2%	$63,472.20	650	500	750	400	500	200	200	400	500	400	400	500	400
16	CASE 121F XT TIER IV F (base unit only)	C-62-0101RB-16 Loader	$ 90,624.00	31%	$28,093.44	$62,530.56	$1,250.61	2%	$63,781.17	650	500	750	400	500	200	200	400	500	400	400	500	400
17	CASE 221F TIER IV F (base unit only)	C-62-0101RB-16 Loader	$ 95,289.00	31%	$29,539.59	$65,749.41	$1,314.99	2%	$67,064.40	650	500	750	400	500	200	200	400	500	400	400	500	400
18	CASE 221F HS TIER IV F (base unit only)	C-62-0101RB-16 Loader	$ 91,564.00	31%	$28,384.84	$63,179.16	$1,263.58	2%	$64,442.74	650	500	750	400	500	200	200	400	500	400	400	500	400
19	CASE 321F TIER IV F (base unit only)	C-62-0101RB-16 Loader	$ 102,835.00	31%	$31,878.85	$70,956.15	$1,419.12	2%	$72,375.27	650	500	750	400	500	200	200	400	500	400	400	500	400
20	CASE 321 HS TIER IV F (base unit only)	C-62-0101RB-16 Loader	$ 100,786.00	31%	$31,243.66	$69,542.34	$1,390.85	2%	$70,933.19	650	500	750	400	500	200	200	400	500	400	400	500	400
21	CASE 521G TIER IV A (base unit only)	C-62-0101RB-16 Loader	$ 195,505.00	37%	$72,336.85	$123,168.15	$1,231.68	1%	$124,399.83	650	500	750	800	1000	400	400	400	500	400	400	500	400
22	CASE 521G XR TIER IV A (base unit only)	C-62-0101RB-16 Loader	$ 197,103.00	37%	$72,928.11	$124,174.89	$1,241.75	1%	$125,416.64	650	500	750	800	1000	400	400	400	500	400	400	500	400
23	CASE 521G XT TIER IV A (base unit only)	C-62-0101RB-16 Loader	$ 211,226.00	37%	$78,153.62	$133,072.38	$1,330.72	1%	$134,403.10	650	500	750	800	1000	400	400	400	500	400	400	500	400
24	CASE 621G TIER IV F (base unit only)	C-62-0101RB-16 Loader	$ 228,173.00	37%	$84,424.01	$143,748.99	$1,437.49	1%	$145,186.48	650	500	750	800	1000	400	400	400	500	400	400	500	400
25	CASE 621G XR TIER IV F (base unit only)	C-62-0101RB-16 Loader	$ 234,832.00	37%	$86,887.84	$147,944.16	$1,479.44	1%	$149,423.60	650	500	750	800	1000	400	400	400	500	400	400	500	400
26	CASE 621G XT TIER IV F (base unit only)	C-62-0101RB-16 Loader	$ 246,643.00	37%	$91,257.91	$155,385.09	$1,553.85	1%	$156,938.94	650	500	750	800	1000	400	400	400	500	400	400	500	400
27	CASE 721G TIER IV F (base unit only)	C-62-0101RB-16 Loader	$ 276,511.00	37%	$102,309.07	$174,201.93	$1,742.02	1%	$175,943.95	650	500	750	800	1000	400	400	600	700	600	600	700	600
28	CASE 721G XR TIER IV F (base unit only)	C-62-0101RB-16 Loader	$ 278,947.00	37%	$103,210.39	$175,736.61	$1,757.37	1%	$177,493.98	650	500	750	800	1000	400	400	600	700	600	600	700	600
29	CASE 721G XT TIER IV F (base unit only)	C-62-0101RB-16 Loader	$ 297,141.00	37%	$109,942.17	$187,198.83	$1,871.99	1%	$189,070.82	650	500	750	800	1000	400	400	600	700	600	600	700	600
30	CASE 821G TIER IV F (base unit only)	C-62-0101RB-16 Loader	$ 340,779.00	38%	$129,496.02	$211,282.98	$2,112.83	1%	$213,395.81	650	500	750	800	1000	400	400	600	700	600	600	700	600
31	CASE 821G XR TIER IV F (base unit only)	C-62-0101RB-16 Loader	$ 346,012.00	38%	$131,484.56	$214,527.44	$2,145.27	1%	$216,672.71	650	500	750	800	1000	400	400	600	700	600	600	700	600
32	CASE 921G Z TIER IV F (base unit only)	C-62-0101RB-16 Loader	$ 360,031.00	38%	$136,811.78	$223,219.22	$2,232.19	1%	$225,451.41	650	500	750	800	1000	400	400	600	700	600	600	700	600
33	CASE 921G TIER IV F (base unit only)	C-62-0101RB-16 Loader	$ 365,656.00	38%	$138,949.28	$226,706.72	$2,267.07	1%	$228,973.79	650	500	750	800	1000	400	400	600	700	600	600	700	600
34	CASE 1021G TIER IV A (base unit only)	C-62-0101RB-16 Loader	$ 468,612.00	30%	$140,583.60	$328,028.40	$3,280.28	1%	$331,308.68	650	500	750	800	1000	400	400	600	700	600	600	700	600
35	CASE 1021G XR TIER IV A (base unit only)	C-62-0101RB-16 Loader	$ 475,305.00	30%	$142,591.50	$332,713.50	$3,327.14	1%	$336,040.64	650	500	750	800	1000	400	400	600	700	600	600	700	600
36	CASE 1121G TIER IV A (base unit only)	C-62-0101RB-16 Loader	$ 486,481.00	30%	$145,944.30	$340,536.70	$3,405.37	1%	$343,942.07	650	500	750	800	1000	400	400	600	700	600	600	700	600
37	CASE 1121G XR TIER IV A (base unit only)	C-62-0101RB-16 Loader	$ 493,480.00	30%	$148,044.00	$345,436.00	$3,454.36	1%	$348,890.36	650	500	750	800	1000	400	400	600	700	600	600	700	600
38	CASE SR160 TIER IV F (base unit only)	C38-0101-16 Skid Steer Loader	$ 46,035.00	24%	$11,048.40	$34,986.60	$699.73	2%	$35,686.33	650	500	750	400	500	200	200	400	500	400	400	500	400
39	CASE SR175 TIER IV F (base unit only)	C38-0101-16 Skid Steer Loader	$ 47,292.00	26%	$12,295.92	$34,996.08	$699.92	2%	$35,696.00	650	500	750	400	500	200	200	400	500	400	400	500	400
40	CASE SV185 TIER IV F (base unit only)	C38-0101-16 Skid Steer Loader	$ 50,344.00	26%	$13,089.44	$37,254.56	$745.09	2%	$37,999.65	650	500	750	400	500	200	200	400	500	400	400	500	400
41	CASE SR210 TIER IV F (base unit only)	C38-0101-16 Skid Steer Loader	$ 53,541.00	26%	$13,920.66	$39,620.34	$792.41	2%	$40,412.75	650	500	750	400	500	200	200	400	500	400	400	500	400
42	CASE SR240 TIER IV F (base unit only)	C38-0101-16 Skid Steer Loader	$ 64,267.00	26%	$16,709.42	$47,557.58	$951.15	2%	$48,508.73	650	500	750	400	500	200	200	400	500	400	400	500	400
43	CASE SR270 TIER IV F (base unit only)	C38-0101-16 Skid Steer Loader	$ 75,089.00	26%	$19,523.14	$55,565.86	$1,111.32	2%	$56,677.18	650	500	750	400	500	200	200	400	500	400	400	500	400
44	CASE SV 280 TIER IV F (base unit only)	C38-0101-16 Skid Steer Loader	$ 64,594.00	27%	$17,440.38	$47,153.62	$943.07	2%	$48,096.69	650	500	750	400	500	200	200	400	500	400	400	500	400

45	CASE SV340 TIER IV F (base unit only)	**C38-0101-16 Skid Steer Loader**	$ 81,080.00	33%	$26,756.40	$54,323.60	$1,086.47	**2%**	**$55,410.07**	650	500	750	400	500	200	200	400	500	400	400	500	400
46	CASE TR270 TIER IV F (base unit only)	**12. C38-0101 CTL-16 Compact Track Loader**	$ 65,421.00	33%	$21,588.93	$43,832.07	$876.64	**2%**	**$44,708.71**	650	500	750	400	500	200	200	400	500	400	400	500	400
47	CASE TR310 TIER IV F (base unit only)	**12. C38-0101 CTL-16 Compact Track Loader**	$ 68,766.00	26%	$17,879.16	$50,886.84	$1,017.74	**2%**	**$51,904.58**	650	500	750	400	500	200	200	400	500	400	400	500	400
48	CASE TR340 TIER IV F (base unit only)	**12. C38-0101 CTL-16 Compact Track Loader**	$ 94,441.00	26%	$24,554.66	$69,886.34	$1,397.73	**2%**	**$71,284.07**	650	500	750	400	500	200	200	400	500	400	400	500	400
49	CASE TR370 TIER IV F (base unit only)	**12. C38-0101 CTL-16 Compact Track Loader**	$ 78,767.00	26%	$20,479.42	$58,287.58	$1,165.75	**2%**	**$59,453.33**	650	500	750	400	500	200	200	400	500	400	400	500	400
50	CASE TV450 TIER IV F (base unit only)	**12. C38-0101 CTL-16 Compact Track Loader**	$ 99,271.00	26%	$25,810.46	$73,460.54	$1,469.21	**2%**	**$74,929.75**	650	500	750	400	500	200	200	400	500	400	400	500	400
51	CASE 570N 2WD EP IV F (base unit only)	**Tractor Loader**	$ 79,823.00	28%	$22,350.44	$57,472.56	$1,149.45	**2%**	**$58,622.01**	650	500	750	400	500	200	200	400	500	400	400	500	400
52	CASE 570N 4WD EP IV F (base unit only)	**Tractor Loader**	$ 91,007.00	28%	$25,481.96	$65,525.04	$1,310.50	**2%**	**$66,835.54**	650	500	750	400	500	200	200	400	500	400	400	500	400
53	CASE DV23 TIER IV A (base unit only)	**Compaction**	$ 50,583.00	25%	$12,645.75	$37,937.25	$379.37	**1%**	**$38,316.62**	650	500	750	800	1000	400	400	400	500	400	400	500	400
54	CASE DV26 TIER IV A (base unit only)	**Compaction**	$ 53,318.00	25%	$13,329.50	$39,988.50	$399.89	**1%**	**$40,388.39**	650	500	750	800	1000	400	400	400	500	400	400	500	400
55	CASE DV36 TIER IV A (base unit only)	**Compaction**	$ 71,282.00	25%	$17,820.50	$53,461.50	$534.62	**1%**	**$53,996.12**	650	500	750	800	1000	400	400	400	500	400	400	500	400
56	CASE DV45 TIER IV A (base unit only)	**Compaction**	$ 78,407.00	25%	$19,601.75	$58,805.25	$588.05	**1%**	**$59,393.30**	650	500	750	800	1000	400	400	400	500	400	400	500	400
57	CASE DV209D TIER IV F (base unit only)	**Compaction**	$ 168,170.00	25%	$42,042.50	$126,127.50	$1,261.28	**1%**	**$127,388.78**	650	500	750	800	1000	400	400	400	500	400	400	500	400
58	CASE DV209D HF TIER IV F (base unit only)	**Compaction**	$ 173,652.00	25%	$43,413.00	$130,239.00	$1,302.39	**1%**	**$131,541.39**	650	500	750	800	1000	400	400	400	500	400	400	500	400
59	CASE DV210D TIER IV F (base unit only)	**Compaction**	$ 173,910.00	25%	$43,477.50	$130,432.50	$1,304.33	**1%**	**$131,736.83**	650	500	750	800	1000	400	400	400	500	400	400	500	400
60	CASE DV210D HF TIER IV F (base unit only)	**Compaction**	$ 179,555.00	25%	$44,888.75	$134,666.25	$1,346.66	**1%**	**$136,012.91**	650	500	750	800	1000	400	400	400	500	400	400	500	400
61	CASE PT240 Bias TIER III (base unit only)	**Compaction**	$ 174,228.00	25%	$43,557.00	$130,671.00	$1,306.71	**1%**	**$131,977.71**	650	500	750	800	1000	400	400	400	500	400	400	500	400
62	CASE SV208 DPF TIER III (base unit only)	**Compaction**	$ 134,637.00	25%	$33,659.25	$100,977.75	$1,009.78	**1%**	**$101,987.53**	650	500	750	800	1000	400	400	400	500	400	400	500	400
63	CASE SV208 DSM TIER III (base unit only)	**Compaction**	$ 121,183.00	25%	$30,295.75	$90,887.25	$908.87	**1%**	**$91,796.12**	650	500	750	800	1000	400	400	400	500	400	400	500	400
64	CASE SV212 DPF TIER III (base unit only)	**Compaction**	$ 172,913.00	25%	$43,228.25	$129,684.75	$1,296.85	**1%**	**$130,981.60**	650	500	750	800	1000	400	400	400	500	400	400	500	400
65	CASE SV212 DSM TIER III (base unit only)	**Compaction**	$ 159,526.00	25%	$39,881.50	$119,644.50	$1,196.45	**1%**	**$120,840.95**	650	500	750	800	1000	400	400	400	500	400	400	500	400
66	CASE SV216 DPF TIER III (base unit only)	**Compaction**	$ 207,977.00	25%	$51,994.25	$155,982.75	$1,559.83	**1%**	**$157,542.58**	650	500	750	800	1000	400	400	400	500	400	400	500	400
67	CASE SV216 DSM TIER III (base unit only)	**Compaction**	$ 194,590.00	25%	$48,647.50	$145,942.50	$1,459.43	**1%**	**$147,401.93**	650	500	750	800	1000	400	400	400	500	400	400	500	400
68	CASE 650M TIER IV A (base unit only)	**Crawler Dozer**	$ 130,248.00	26%	$33,864.48	$96,383.52	$963.84	**1%**	**$97,347.36**	650	500	750	800	1000	400	400	400	500	400	400	500	400
69	CASE 650M WT OR LGP TIER IV A (base unit only)	**Crawler Dozer**	$ 135,150.00	26%	$35,139.00	$100,011.00	$1,000.11	**1%**	**$101,011.11**	650	500	750	800	1000	400	400	600	700	600	600	700	600
70	CASE 750M TIER IV A (base unit only)	**Crawler Dozer**	$ 158,395.00	37%	$58,606.15	$99,788.85	$997.89	**1%**	**$100,786.74**	650	500	750	800	1000	400	400	400	500	400	400	500	400
71	CASE 750M WT/L GP TIER IV A (base unit only)	**Crawler Dozer**	$ 169,848.00	37%	$62,843.76	$107,004.24	$1,070.04	**1%**	**$108,074.28**	650	500	750	800	1000	400	400	600	700	600	600	700	600
72	CASE 850M TIER IV A (base unit only)	**Crawler Dozer**	$ 179,588.00	37%	$66,447.56	$113,140.44	$1,131.40	**1%**	**$114,271.84**	650	500	750	800	1000	400	400	400	500	400	400	500	400
73	CASE 850M WT/LGP (base unit only)	**Crawler Dozer**	$ 191,428.00	37%	$70,828.36	$120,599.64	$1,206.00	**1%**	**$121,805.64**	650	500	750	800	1000	400	400	600	700	600	600	700	600
74	CASE 1150M TIER IV A (base unit only)	**Crawler Dozer**	$ 221,487.00	31%	$68,660.97	$152,826.03	$1,528.26	**1%**	**$154,354.29**	650	500	750	800	1000	400	400	600	700	600	600	700	600
75	CASE 1150M WT/LGP TIER IV A (base unit only)	**Crawler Dozer**	$ 230,499.00	31%	$71,454.69	$159,044.31	$1,590.44	**1%**	**$160,634.75**	650	500	750	800	1000	400	400	600	700	600	600	700	600
76	CASE 1650M WT / LGP (base unit only)	**Crawler Dozer**	$ 371,149.00	37%	$137,325.13	$233,823.87	$2,338.24	**1%**	**$236,162.11**	650	500	750	800	1000	400	400	600	700	600	600	700	600
77	CASE 1650M PAT/XLT TIER IV (base unit only)	**Crawler Dozer**	$ 351,851.00	37%	$130,184.87	$221,666.13	$2,216.66	**1%**	**$223,882.79**	650	500	750	800	1000	400	400	600	700	600	600	700	600
78	CASE 1650M SEMI-U TIER IV (base unit only)	**Crawler Dozer**	$ 337,613.00	37%	$124,916.81	$212,696.19	$2,126.96	**1%**	**$214,823.15**	650	500	750	800	1000	400	400	600	700	600	600	700	600
79	CASE 2050M TIER WT/LGP (base unit only)	**Crawler Dozer**	$ 485,820.00	31%	$150,604.20	$335,215.80	$3,352.16	**1%**	**$338,567.96**	650	500	750	800	1000	400	400	600	700	600	600	700	600
80	CASE 2050M PAT XLT TIER IV A (base unit only)	**Crawler Dozer**	$ 460,048.00	31%	$142,614.88	$317,433.12	$3,174.33	**1%**	**$320,607.45**	650	500	750	800	1000	400	400	600	700	600	600	700	600
81	CASE 2050M SEMI-U TIER IV A (base unit only)	**Crawler Dozer**	$ 427,915.00	31%	$132,653.65	$295,261.35	$2,952.61	**1%**	**$298,213.96**	650	500	750	800	1000	400	400	600	700	600	600	700	600
82	CASE 2050M STR PT TIER IV A (base unit only)	**Crawler Dozer**	$ 440,820.00	31%	$136,654.20	$304,165.80	$3,041.66	**1%**	**$307,207.46**	650	500	750	800	1000	400	400	600	700	600	600	700	600
83	CASE CX17C ROPS TIER IV F (base unit only)	**Mini Excavator**	$ 34,885.00	25%	$8,721.25	$26,163.75	$523.28	**2%**	**$26,687.03**	650	500	750	400	500	200	200	400	500	400	400	500	400
84	CASE CX26C TIER IV F (base unit only)	**Mini Excavator**	$ 41,575.00	25%	$10,393.75	$31,181.25	$623.63	**2%**	**$31,804.88**	650	500	750	400	500	200	200	400	500	400	400	500	400
85	CASE CX30C ROPS TIER IV F (base unit only)	**Mini Excavator**	$ 47,266.00	25%	$11,816.50	$35,449.50	$708.99	**2%**	**$36,158.49**	650	500	750	400	500	200	200	400	500	400	400	500	400
86	CASE CX33C TIER IV F (base unit only)	**Mini Excavator**	$ 52,438.00	25%	$13,109.50	$39,328.50	$786.57	**2%**	**$40,115.07**	650	500	750	400	500	200	200	400	500	400	400	500	400
87	CASE CX37C ROPS TIER IV F (base unit only)	**Mini Excavator**	$ 50,655.00	25%	$12,663.75	$37,991.25	$759.83	**2%**	**$38,751.08**	650	500	750	400	500	200	200	400	500	400	400	500	400
88	CASE CX57C TIER IV F (base unit only)	**Mini Excavator**	$ 81,822.00	25%	$20,455.50	$61,366.50	$1,227.33	**2%**	**$62,593.83**	650	500	750	400	500	200	200	400	500	400	400	500	400
89	CASE CX60C TIER IV F (base unit only)	**Mini Excavator**	$ 85,835.00	25%	$21,458.75	$64,376.25	$1,287.53	**2%**	**$65,663.78**	650	500	750	400	500	200	200	400	500	400	400	500	400
90	CASE CX75C TIER IV F (base unit only)	**Midi Excavator**	$ 112,190.00	26%	$29,169.40	$83,020.60	$830.21	**1%**	**$83,850.81**	650	500	750	800	1000	400	400	400	500	400	400	500	400
91	CASE CX80C TIER IV F (base unit only)	**Midi Excavator**	$ 123,498.00	26%	$32,109.48	$91,388.52	$913.89	**1%**	**$92,302.41**	650	500	750	800	1000	400	400	400	500	400	400	500	400
92	CASE CX130D TIER IV F (base unit only)	**Large Excavator**	$ 186,269.00	26%	$48,429.94	$137,839.06	$1,378.39	**1%**	**$139,217.45**	650	500	750	800	1000	400	400	400	500	400	400	500	400
93	CASE CX130D DZB TIER IV F (base unit only)	**Large Excavator**	$ 209,424.00	26%	$54,450.24	$154,973.76	$1,549.74	**1%**	**$156,523.50**	650	500	750	800	1000	400	400	400	500	400	400	500	400
94	CASE CX145D MSR TIER IV A (base unit only)	**Large Excavator**	$ 182,395.00	26%	$47,422.70	$134,972.30	$1,349.72	**1%**	**$136,322.02**	650	500	750	800	1000	400	400	400	500	400	400	500	400
95	CASE CX145D MSR W/DZR TIER IV A (base unit only)	**Large Excavator**	$ 192,622.00	26%	$50,081.72	$142,540.28	$1,425.40	**1%**	**$143,965.68**	650	500	750	800	1000	400	400	400	500	400	400	500	400
96	CASE CX160D TIER IV F (base unit only)	**Large Excavator**	$ 223,212.00	26%	$58,035.12	$165,176.88	$1,651.77	**1%**	**$166,828.65**	650	500	750	800	1000	400	400	400	500	400	400	500	400
97	CASE CX210D TIER IV F (base unit only)	**Large Excavator**	$ 258,171.00	26%	$67,124.46	$191,046.54	$1,910.47	**1%**	**$192,957.01**	650	500	750	800	1000	400	400	600	700	600	600	700	600
98	CASE CX210D NRRW TIER IV F (base unit only)	**Large Excavator**	$ 256,176.00	26%	$66,605.76	$189,570.24	$1,895.70	**1%**	**$191,465.94**	650	500	750	800	1000	400	400	600	700	600	600	700	600
99	CASE CX210D LR TIER IV F (base unit only)	**Large Excavator**	$ 296,852.00	26%	$77,181.52	$219,670.48	$2,196.70	**1%**	**$221,867.18**	650	500	750	800	1000	400	400	600	700	600	600	700	600
100	CASE CX245D MSR TIER IV A (base unit only)	**Large Excavator**	$ 276,626.00	26%	$71,922.76	$204,703.24	$2,047.03	**1%**	**$206,750.27**	650	500	750	800	1000	400	400	600	700	600	600	700	600
101	CASE CX245D MSR W/DZR TIER IV A (base unit only)	**Large Excavator**	$ 318,359.00	26%	$82,773.34	$235,585.66	$2,355.86	**1%**	**$237,941.52**	650	500	750	800	1000	400	400	600	700	600	600	700	600
102	CASE CX250D TIER IV F (base unit only)	**Large Excavator**	$ 335,348.00	26%	$87,190.48	$248,157.52	$2,481.58	**1%**	**$250,639.10**	650	500	750	800	1000	400	400	600	700	600	600	700	600
103	CASE CX250D LR TIER IV F (base unit only)	**Large Excavator**	$ 393,068.00	26%	$102,197.68	$290,870.32	$2,908.70	**1%**	**$293,779.02**	650	500	750	800	1000	400	400	600	700	600	600	700	600
104	CASE CX290D LC MH TIER IV F (base unit only)	**Large Excavator**	$ 495,947.00	26%	$128,946.22	$367,000.78	$3,670.01	**1%**	**$370,670.79**	650	500	750	800	1000	400	400	600	700	600	600	700	600
105	CASE CX290D LC SC TIER IV F (base unit only)	**Large Excavator**	$ 493,587.00	26%	$128,332.62	$365,254.38	$3,652.54	**1%**	**$368,906.92**	650	500	750	800	1000	400	400	600	700	600	600	700	600
106	CASE CX300D STD TIER IV F (base unit only)	**Large Excavator**	$ 393,361.00	26%	$102,273.86	$291,087.14	$2,910.87	**1%**	**$293,998.01**	650	500	750	800	1000	400	400	600	700	600	600	700	600
107	CASE CX350D TIER IV F (base unit only)	**Large Excavator**	$ 437,242.00	26%	$113,682.92	$323,559.08	$3,235.59	**1%**	**$326,794.67**	650	500	750	800	1000	400	400	600	700	600	600	700	600

108	CASE CX350D LR TIER IV F (base unit only)	**Large Excavator**	$ 483,818.00	26%	$125,792.68	$358,025.32	$3,580.25	**1%**	**$361,605.57**	650	500	750	800	1000	400	400	600	700	600	600	700	600
109	CASE CX490D STD TIER IV F (base unit only)	**Large Excavator**	$ 625,421.00	26%	$162,609.46	$462,811.54	$4,628.12	**1%**	**$467,439.66**	650	500	750	800	1000	400	400	600	700	600	600	700	600
110	CASE CX490D RTC TIER IV F (base unit only)	**Large Excavator**	$ 653,310.00	26%	$169,860.60	$483,449.40	$4,834.49	**1%**	**$488,283.89**	650	500	750	800	1000	400	400	600	700	600	600	700	600
111	CASE CX500D TIER IV F (base unit only)	**Large Excavator**	$ 640,968.00	26%	$166,651.68	$474,316.32	$4,743.16	**1%**	**$479,059.48**	650	500	750	800	1000	400	400	600	700	600	600	700	600
112	CASE CX500D TIER IV F (base unit only)	**Large Excavator**	$ 668,845.00	26%	$173,899.70	$494,945.30	$4,949.45	**1%**	**$499,894.75**	650	500	750	800	1000	400	400	600	700	600	600	700	600
113	CASE CX750D RTC TIER III (base unit only)	**Large Excavator**	$ 863,178.00	26%	$224,426.28	$638,751.72	$6,387.52	**1%**	**$645,139.24**	650	500	750	800	1000	400	400	600	700	600	600	700	600
114	CASE CX750D RTC TIER III (base unit only)	**Large Excavator**	$ 875,297.00	26%	$227,577.22	$647,719.78	$6,477.20	**1%**	**$654,196.98**	650	500	750	800	1000	400	400	600	700	600	600	700	600
115	836c 4WD (base unit only)	**Motor Grader**	$ 253,023.00	31%	$78,437.13	$174,585.87	$1,745.86	**1%**	**$176,331.73**	650	500	750	800	1000	400	400	600	700	600	600	700	600
116	836c AWD (base unit only)	**Motor Grader**	$ 271,923.00	31%	$84,296.13	$187,626.87	$1,876.27	**1%**	**$189,503.14**	650	500	750	800	1000	400	400	600	700	600	600	700	600
117	856c 4WD (base unit only)	**Motor Grader**	$ 291,939.00	31%	$90,501.09	$201,437.91	$2,014.38	**1%**	**$203,452.29**	650	500	750	800	1000	400	400	600	700	600	600	700	600
118	856c AWD (base unit only)	**Motor Grader**	$ 316,439.00	31%	$98,096.09	$218,342.91	$2,183.43	**1%**	**$220,526.34**	650	500	750	800	1000	400	400	600	700	600	600	700	600
119	865B (base unit only)	**Motor Grader**	$ 303,189.00	31%	$93,988.59	$209,200.41	$2,092.00	**1%**	**$211,292.41**	650	500	750	800	1000	400	400	400	500	400	400	500	400
120	865B AWD (base unit only)	**Motor Grader**	$ 345,154.00	31%	$106,997.74	$238,156.26	$2,381.56	**1%**	**$240,537.82**	650	500	750	800	1000	400	400	400	500	400	400	500	400
121	885B (base unit only)	**Motor Grader**	$ 318,728.00	31%	$98,805.68	$219,922.32	$2,199.22	**1%**	**$222,121.54**	650	500	750	800	1000	400	400	600	700	600	600	700	600
122	885B AWD (base unit only)	**Motor Grader**	$ 360,694.00	31%	$111,815.14	$248,878.86	$2,488.79	**1%**	**$251,367.65**	650	500	750	800	1000	400	400	600	700	600	600	700	600
	CASE CE will provide multiple unit discounts for 3 or more machines on the same purchase order. 3-5 units would qualify for a 1% increase and 5+ units would qualify for a 2% increase.																					
Dependency Matrix Skid Steer Loaders EFF 08/08/2016 **(Same discount as base unit if ordered with machine)**. List price if ordered separate.		**Attachments**	**See Schedule F - Dependency Matrix**																			
Dependency Matrix Compact Track loaders EFF 08/08/2016 **(Same discount as base unit if ordered with machine)**. List price if ordered separate.		**Attachments**																				
Factory supplied attachments in price books receive same discount as Base unit if ordered with Machine.		**Attachments**	**See Schedule G2 - Price book**	List Price																		
CNH PARTS Attachments PM-17496 (Discount NA)		**Attachments**	**See Schedule G3 - Attachment Price book**	List Price																		
CASE CE will provide multiple unit discounts for 3 or more machines on the same purchase order. 3-5 units would qualify for a 1% increase and 5+ units would qualify for a 2% increase.																						

NEW HOLLAND AGRICULTURAL AND CONSTRUCTION EQUIPMENT

All Category pricing is available on our New Holland Website at:
http://agriculture1.newholland.com/nar/en-us/about-us/buying-services/sale/build-price

Item #	EQUIPMENT MAKE & MODEL:	EQUIPMENT CATEGORY	MSRP	% Discount Off MSRP	Set-Up Fees	DELIVERY - Per mile from Contractor's nearest dealer location
128	New Holland Boomer 24		See Schedule G4 - Price Book or go to:	26%	$500.00	5.00/per mile
129	New Holland 915GBH Backhoe			23%	$100.00	5.00/per mile
130	New Holland 260GMS Mid Mount Mower		http://agriculture1.newholland.com/nar/en-us/about-us/buying-services/sale/build-price	23%	$250.00	5.00/per mile
131	New Holland 235TLA Loader			23%	$200.00	5.00/per mile
132	New Holland 836GS Snowblower			23%	$200.00	5.00/per mile
133	New Holland 526GR Broom			23%	$100.00	5.00/per mile
134	New Holland 60CBH Blade			23%	$100.00	5.00/per mile
135	New Holland 310GM Finish Mower			23%	$100.00	5.00/per mile
136	New Holland 714GC Rotary Cutter		See Schedule G4 - Price Book or go to:	23%	$100.00	5.00/per mile
137	New Holland 716GC Rotary Cutter			23%	$100.00	5.00/per mile
138	New Holland 105A 60" Rotary Tiller		http://agriculture1.newholland.com/nar/en-us/about-us/buying-services/sale/build-price	23%	$100.00	5.00/per mile
139	New Holland EZ48BM Box Blades			23%	$100.00	5.00/per mile
140	New Holland EZ60BM Box Blades			23%	$100.00	5.00/per mile
141	New Holland EZ60SM Rear Blades			23%	$100.00	5.00/per mile
142	New Holland EZ72SM Rear Blades			23%	$100.00	5.00/per mile
143	New Holland Work EZ 78DC Disc Harrows			23%	$100.00	5.00/per mile
144	New Holland 72LR Landscape Rake		See Schedule G4 - Price Book or go to:	23%	$100.00	5.00/per mile
145	New Holland Boomer 33			26%	$500.00	5.00/per mile
146	New Holland Boomer 37		http://agriculture1.newholland.com/nar/en-us/about-us/buying-services/sale/build-price	26%	$500.00	5.00/per mile
147	New Holland 250TLA1 Loader			23%	$200.00	5.00/per mile
148	New Holland 925GBH Backhoe			23%	$100.00	5.00/per mile
149	New Holland 935GBH Backhoe			23%	$100.00	5.00/per mile
150	New Holland 366GMS Mid Mount Mower			23%	$250.00	5.00/per mile
151	New Holland 63CSHB Snow Blower			23%	$200.00	5.00/per mile
152	New Holland 74CSHA Snow Blower		See Schedule G4 - Price Book or go to:	23%	$200.00	5.00/per mile
153	New Holland 72COBB Broom			23%	$100.00	5.00/per mile
154	New Holland 72CBHA Blade		http://agriculture1.newholland.com/nar/en-us/about-us/buying-services/sale/build-price	23%	$100.00	5.00/per mile
155	New Holland 310GM Finish Mower			23%	$100.00	5.00/per mile
156	New Holland 320GM Finish Mower			23%	$100.00	5.00/per mile
157	New Holland 716GC Rotary Cutter			23%	$100.00	5.00/per mile
158	New Holland 717GC Rotary Cutter			23%	$100.00	5.00/per mile
159	New Holland 736GC Rotary Cutter			23%	$100.00	5.00/per mile
160	New Holland 105A 60" Rotary Tiller		See Schedule G4 - Price Book or go to:	23%	$100.00	5.00/per mile
161	New Holland 105A 72" Rotary Tiller			23%	$100.00	5.00/per mile
162	New Holland EZ60BM Box Blades		http://agriculture1.newholland.com/nar/en-us/about-us/buying-services/sale/build-price	23%	$100.00	5.00/per mile
163	New Holland EZ72BM Box Blades			23%	$100.00	5.00/per mile
164	New Holland EZ60SM Rear Blades			23%	$100.00	5.00/per mile
165	New Holland EZ72SM Rear Blades			23%	$100.00	5.00/per mile
166	New Holland Work EZ 78DC Disc Harrows			23%	$100.00	5.00/per mile
167	New Holland 72LR Landscape Rake			23%	$100.00	5.00/per mile
168	New Holland Single Bale Quick Attach Hay Spears		See Schedule G4 - Price Book or go to:	23%	$100.00	5.00/per mile
169	New Holland Double Bale Quick Attach Hay Spears			23%	$100.00	5.00/per mile
170	New Holland Bale Carrier		http://agriculture1.newholland.com/nar/en-us/about-us/buying-services/sale/build-price	23%	$100.00	5.00/per mile
171	New Holland Bale Spear			23%	$100.00	5.00/per mile
172	New Holland Boomer 35 T4B			26%	$500.00	5.00/per mile
173	New Holland Boomer 40 T4B			26%	$500.00	5.00/per mile
174	New Holland 250TLA2 Loader			23%	$200.00	5.00/per mile
175	New Holland 925GBH Backhoe			23%	$100.00	5.00/per mile
176	New Holland 935GBH Backhoe		See Schedule G4 - Price Book or go to:	23%	$100.00	5.00/per mile
177	New Holland 366GMS Mid Mount Mower			23%	$250.00	5.00/per mile
178	New Holland 63CSHB Snow Blower		http://agriculture1.newholland.com/nar/en-us/about-us/buying-services/sale/build-price	23%	$200.00	5.00/per mile
179	New Holland 74CSHA Snow Blower			23%	$200.00	5.00/per mile
180	New Holland 72COBB Broom			23%	$100.00	5.00/per mile
181	New Holland 72CBHA Blade			23%	$100.00	5.00/per mile
182	New Holland Boomer 41			26%	$500.00	5.00/per mile
183	New Holland Boomer 47			26%	$500.00	5.00/per mile
184	New Holland 260TLA1 Loader		See Schedule G4 - Price Book or go to:	23%	$200.00	5.00/per mile
185	New Holland 925GBH Backhoe			23%	$350.00	5.00/per mile

186	New Holland 935GBH Backhoe		http://agriculture1.newholland.com/nar/en-us/about-us/buying-services/sale/build-price	23%	$350.00	5.00/per mile
187	New Holland 372GMS Mid Mount Mower			23%	$250.00	5.00/per mile
188	New Holland 63CSHB Snow Blower			23%	$350.00	5.00/per mile
189	New Holland 74CSHA Snow Blower			23%	$350.00	5.00/per mile
190	New Holland 72COBB Broom			23%	$350.00	5.00/per mile
191	New Holland 72CBHA Blade			23%	$250.00	5.00/per mile
192	New Holland 310GM Finish Mower		See Schedule G4 - Price Book or go to:	23%	$150.00	5.00/per mile
193	New Holland 320GM Finish Mower			23%	$150.00	5.00/per mile
194	New Holland 330GM Finish Mower		http://agriculture1.newholland.com/nar/en-us/about-us/buying-services/sale/build-price	23%	$150.00	5.00/per mile
195	New Holland 716GC Rotary Cutter			23%	$150.00	5.00/per mile
196	New Holland 717GC Rotary Cutter			23%	$150.00	5.00/per mile
197	New Holland 736GC Rotary Cutter			23%	$150.00	5.00/per mile
198	New Holland 737GC Rotary Cutter			23%	$150.00	5.00/per mile
199	New Holland 738GC Rotary Cutter fits Boomer 47			23%	$150.00	5.00/per mile
200	New Holland 757GC Rotary Cutter		See Schedule G4 - Price Book or go to:	23%	$150.00	5.00/per mile
201	New Holland 758GC Rotary Cutter			23%	$150.00	5.00/per mile
202	New Holland 105A 60" Rotary Tiller		http://agriculture1.newholland.com/nar/en-us/about-us/buying-services/sale/build-price	23%	$150.00	5.00/per mile
203	New Holland 105A 72" Rotary Tiller			23%	$150.00	5.00/per mile
204	New Holland EZ60BM Box Blades			23%	$100.00	5.00/per mile
205	New Holland EZ72BM Box Blades			23%	$100.00	5.00/per mile
206	New Holland EZ84BM Box Blades fits Boomer 47			23%	$100.00	5.00/per mile
207	New Holland EZ60SM Rear Blades			23%	$100.00	5.00/per mile
208	New Holland EZ72SM Rear Blades		See Schedule G4 - Price Book or go to:	23%	$100.00	5.00/per mile
209	New Holland EZ84SM Rear Blades fits Boomer 47			23%	$100.00	5.00/per mile
210	New Holland 84SH Rear Blades fits Boomer 47		http://agriculture1.newholland.com/nar/en-us/about-us/buying-services/sale/build-price	23%	$100.00	5.00/per mile
211	New Holland Work EZ 78DC Disc Harrows			23%	$100.00	5.00/per mile
212	New Holland 72LR Landscape Rake			23%	$100.00	5.00/per mile
213	New Holland Single Bale Quick Attach Hay Spears			23%	$100.00	5.00/per mile
214	New Holland Double Bale Quick Attach Hay Spears			23%	$100.00	5.00/per mile
215	New Holland Bale Carrier			23%	$100.00	5.00/per mile
216	New Holland Bale Spear		See Schedule G4 - Price Book or go to:	23%	$100.00	5.00/per mile
217	New Holland Boomer 45 T4B			26%	$500.00	5.00/per mile
218	New Holland Boomer 50 T4B		http://agriculture1.newholland.com/nar/en-us/about-us/buying-services/sale/build-price	26%	$500.00	5.00/per mile
219	New Holland Boomer 55 T4B			26%	$500.00	5.00/per mile
220	New Holland 260TLA2 Loader			23%	$200.00	5.00/per mile
221	New Holland 925GBH Backhoe			23%	$100.00	5.00/per mile
222	New Holland 935GBH Backhoe			23%	$100.00	5.00/per mile
223	New Holland 372GMS Mid Mount Mower			23%	$250.00	5.00/per mile
224	New Holland 63CSHB Snow Blower		See Schedule G4 - Price Book or go to:	23%	$200.00	5.00/per mile
225	New Holland 74CSHA Snow Blower			23%	$200.00	5.00/per mile
226	New Holland 72COBB Broom		http://agriculture1.newholland.com/nar/en-us/about-us/buying-services/sale/build-price	23%	$100.00	5.00/per mile
227	New Holland 72CBHA Blade			23%	$100.00	5.00/per mile
228	New Holland Boomer 46D			26%	$500.00	5.00/per mile
229	New Holland Boomer 54D			26%	$500.00	5.00/per mile
230	New Holland 250TL Loader			23%	$200.00	5.00/per mile
231	New Holland 925GBH Backhoe			23%	$350.00	5.00/per mile
232	New Holland 935GBH Backhoe		See Schedule G4 - Price Book or go to:	23%	$350.00	5.00/per mile
233	New Holland 272GMS Mid Mount Mower			23%	$250.00	5.00/per mile
234	New Holland 74CSHA Snow Blower		http://agriculture1.newholland.com/nar/en-us/about-us/buying-services/sale/build-price	23%	$350.00	5.00/per mile
235	New Holland 72COBB Broom			23%	$350.00	5.00/per mile
236	New Holland 72CBHA Blade			23%	$200.00	5.00/per mile
237	New Holland 310GM Finish Mower			23%	$150.00	5.00/per mile
238	New Holland 320GM Finish Mower			23%	$150.00	5.00/per mile
239	New Holland 330GM Finish Mower			23%	$150.00	5.00/per mile
240	New Holland 717GC Rotary Cutter		See Schedule G4 - Price Book or go to:	23%	$150.00	5.00/per mile
241	New Holland 736GC Rotary Cutter			23%	$150.00	5.00/per mile
242	New Holland 737GC Rotary Cutter		http://agriculture1.newholland.com/nar/en-us/about-us/buying-services/sale/build-price	23%	$150.00	5.00/per mile
243	New Holland 738GC Rotary Cutter			23%	$150.00	5.00/per mile
244	New Holland 757GC Rotary Cutter			23%	$150.00	5.00/per mile
245	New Holland 758GC Rotary Cutter			23%	$150.00	5.00/per mile
246	New Holland 105A 60" Rotary Tiller			23%	$150.00	5.00/per mile
247	New Holland 105A 72" Rotary Tiller			23%	$150.00	5.00/per mile
248	New Holland EZ60BM Box Blades		See Schedule G4 - Price Book or go to:	23%	$100.00	5.00/per mile
249	New Holland EZ72BM Box Blades			23%	$100.00	5.00/per mile

250	New Holland EZ84BM Box Blades		http://agriculture1.newholland.com/nar/en-us/about-us/buying-services/sale/build-price	23%	$100.00	5.00/per mile
251	New Holland EZ60SM Rear Blades			23%	$100.00	5.00/per mile
252	New Holland EZ72SM Rear Blades			23%	$100.00	5.00/per mile
253	New Holland EZ84SM Rear Blades			23%	$100.00	5.00/per mile
254	New Holland 84SH Rear Blades			23%	$100.00	5.00/per mile
255	New Holland 96SH Rear Blades			23%	$100.00	5.00/per mile
256	New Holland Work EZ 78DC Disc Harrows		See Schedule G4 - Price Book or go to:	23%	$100.00	5.00/per mile
257	New Holland 72LR Landscape Rake			23%	$100.00	5.00/per mile
258	New Holland Single Bale Quick Attach Hay Spears		http://agriculture1.newholland.com/nar/en-us/about-us/buying-services/sale/build-price	23%	$100.00	5.00/per mile
259	New Holland Double Bale Quick Attach Hay Spears			23%	$100.00	5.00/per mile
260	New Holland Bale Carrier			23%	$100.00	5.00/per mile
261	New Holland Bale Spear			23%	$100.00	5.00/per mile
262	New Holland WORKMASTER 33			26%	$500.00	5.00/per mile
263	New Holland WORKMASTER 37			26%	$500.00	5.00/per mile
264	New Holland 140TL Loader		See Schedule G4 - Price Book or go to:	23%	$200.00	5.00/per mile
265	New Holland 925GBH Backhoe			23%	$350.00	5.00/per mile
266	New Holland 935GBH Backhoe		http://agriculture1.newholland.com/nar/en-us/about-us/buying-services/sale/build-price	23%	$350.00	5.00/per mile
267	New Holland 366GMS Mid Mount Mower			23%	$350.00	5.00/per mile
268	New Holland 63CSHB Snow Blower			23%	$350.00	5.00/per mile
269	New Holland 74CSHA Snow Blower			23%	$350.00	5.00/per mile
270	New Holland 72COBB Broom			23%	$350.00	5.00/per mile
271	New Holland 72CBHA Blade			23%	$100.00	5.00/per mile
272	New Holland 310GM Finish Mower		See Schedule G4 - Price Book or go to:	23%	$150.00	5.00/per mile
273	New Holland 320GM Finish Mower			23%	$150.00	5.00/per mile
274	New Holland 716GC Rotary Cutter		http://agriculture1.newholland.com/nar/en-us/about-us/buying-services/sale/build-price	23%	$150.00	5.00/per mile
275	New Holland 717GC Rotary Cutter			23%	$150.00	5.00/per mile
276	New Holland 736GC Rotary Cutter			23%	$150.00	5.00/per mile
277	New Holland 105A 60" Rotary Tiller			23%	$150.00	5.00/per mile
278	New Holland 105A 72" Rotary Tiller			23%	$150.00	5.00/per mile
279	New Holland EZ60BM Box Blades			23%	$100.00	5.00/per mile
280	New Holland EZ72BM Box Blades		See Schedule G4 - Price Book or go to:	23%	$100.00	5.00/per mile
281	New Holland EZ60SM Rear Blades			23%	$100.00	5.00/per mile
282	New Holland EZ72SM Rear Blades		http://agriculture1.newholland.com/nar/en-us/about-us/buying-services/sale/build-price	23%	$100.00	5.00/per mile
283	New Holland Work EZ 78DC Disc Harrows			23%	$100.00	5.00/per mile
284	New Holland 72LR Landscape Rake			23%	$100.00	5.00/per mile
285	New Holland Single Bale Quick Attach Hay Spears			23%	$100.00	5.00/per mile
286	New Holland Double Bale Quick Attach Hay Spears			23%	$100.00	5.00/per mile
287	New Holland Bale Carrier			23%	$100.00	5.00/per mile
288	New Holland Bale Spear		See Schedule G4 - Price Book or go to:	23%	$100.00	5.00/per mile
289	New Holland WORKMASTER 35 T4B			26%	$500.00	5.00/per mile
290	New Holland WORKMASTER 40 T4B		http://agriculture1.newholland.com/nar/en-us/about-us/buying-services/sale/build-price	26%	$500.00	5.00/per mile
291	New Holland 140TLA2 Loader			23%	$200.00	5.00/per mile
292	New Holland 925GBH Backhoe			23%	$350.00	5.00/per mile
293	New Holland 935GBH Backhoe			23%	$350.00	5.00/per mile
294	New Holland 366GMS Mid Mount Mower			23%	$350.00	5.00/per mile
295	New Holland 63CSHB Snow Blower			23%	$350.00	5.00/per mile
296	New Holland 74CSHA Snow Blower		See Schedule G4 - Price Book or go to:	23%	$350.00	5.00/per mile
297	New Holland 72COBB Broom			23%	$350.00	5.00/per mile
298	New Holland 72CBHA Blade		http://agriculture1.newholland.com/nar/en-us/about-us/buying-services/sale/build-price	23%	$100.00	5.00/per mile
299	New Holland WORKMASTER 50			23%	$500.00	5.00/per mile
300	New Holland WORKMASTER 60			23%	$500.00	5.00/per mile
301	New Holland WORKMASTER 70			23%	$500.00	5.00/per mile
302	New Holland 611TL loader			23%	$350.00	5.00/per mile
303	New Holland 616TL loader			23%	$350.00	5.00/per mile
304	New Holland 621TL loader		See Schedule G4 - Price Book or go to:	23%	$350.00	5.00/per mile
305	New Holland 626TL loader			23%	$350.00	5.00/per mile
306	New Holland 330GM Finish Mower fits on Workmaster 50 & 60		http://agriculture1.newholland.com/nar/en-us/about-us/buying-services/sale/build-price	23%	$150.00	5.00/per mile
307	New Holland 737GC Rotary Cutter			23%	$150.00	5.00/per mile
308	New Holland 738GC Rotary Cutter			23%	$150.00	5.00/per mile
309	New Holland 757GC Rotary Cutter			23%	$150.00	5.00/per mile
310	New Holland 758GC Rotary Cutter			23%	$150.00	5.00/per mile
311	New Holland 105A 72" Rotary Tiller fits Workmaster 50			23%	$150.00	5.00/per mile
312	New Holland EZ84BM Box Blades fits Workmaster 50 & 60		See Schedule G4 - Price Book or go to:	23%	$100.00	5.00/per mile

313	New Holland EZ84SM Rear Blades		or go to:	23%	$100.00	5.00/per mile
314	New Holland 84SH Rear Blades fits Workmaster 50 & 60		http://agriculture1.newholland.com/nar/en-us/about-us/buying-services/sale/build-price	23%	$100.00	5.00/per mile
315	New Holland 96SH Rear Blades			23%	$100.00	5.00/per mile
316	New Holland Work EZ 78DC Disc Harrows			23%	$100.00	5.00/per mile
317	New Holland 72LR Landscape Rake fits Workmaster 50			23%	$100.00	5.00/per mile
318	New Holland Single Bale Quick Attach Hay Spears			23%	$100.00	5.00/per mile
319	New Holland Double Bale Quick Attach Hay Spears			23%	$100.00	5.00/per mile
320	New Holland Bale Carrier		See Schedule G4 - Price Book or go to:	23%	$100.00	5.00/per mile
321	New Holland Bale Spear			23%	$100.00	5.00/per mile
322	New Holland Powerstar T4.65		http://agriculture1.newholland.com/nar/en-us/about-us/buying-services/sale/build-price	28%	$400.00	8.00/per mile
323	New Holland Powerstar T4.75			28%	$400.00	8.00/per mile
324	New Holland 622TL loader will fit Powerstar T4.65 & T4.75			23%	$350.00	5.00/per mile
325	New Holland 627TL loader will fit Powerstar T4.65 & T4.75			23%	$350.00	5.00/per mile
326	New Holland T4.90			28%	$400.00	8.00/per mile
327	New Holland T4.100			28%	$400.00	8.00/per mile
328	New Holland T4.110		See Schedule G4 - Price Book or go to:	28%	$400.00	8.00/per mile
329	New Holland T4.120			28%	$400.00	8.00/per mile
330	New Holland 632TL Loader will fit the T4 series tractors		http://agriculture1.newholland.com/nar/en-us/about-us/buying-services/sale/build-price	23%	$350.00	5.00/per mile
331	New Holland 637TL Loader will fit the T4 series tractors			23%	$350.00	5.00/per mile
332	New Holland T5.110 EC & DC			28%	$400.00	8.00/per mile
333	New Holland 825TL Loader Fast Pick			23%	$450.00	5.00/per mile
334	New Holland 835TL Loader			23%	$450.00	5.00/per mile
335	New Holland T5.120			28%	$400.00	8.00/per mile
336	New Holland 835TL Loader		See Schedule G4 - Price Book or go to:	23%	$450.00	5.00/per mile
337	New Holland TS6.110			23%	$400.00	8.00/per mile
338	New Holland TS6.120		http://agriculture1.newholland.com/nar/en-us/about-us/buying-services/sale/build-price	23%	$400.00	8.00/per mile
339	New Holland TS6.130			23%	$400.00	8.00/per mile
340	New Holland TS6.140			23%	$400.00	8.00/per mile
341	New Holland 845TL Loader (will fit on all TS6 tractors)			23%	$450.00	5.00/per mile
342	New Holland T6.145			28%	$400.00	8.00/per mile
343	New Holland T6.155			28%	$400.00	8.00/per mile
344	New Holland T6.165		See Schedule G4 - Price Book or go to:	28%	$400.00	8.00/per mile
345	New Holland T6.175			28%	$400.00	8.00/per mile
346	New Holland T6.180		http://agriculture1.newholland.com/nar/en-us/about-us/buying-services/sale/build-price	28%	$400.00	8.00/per mile
347	New Holland 835TL Loader Fast Pick (will fit on all TS6 tractors)			23%	$450.00	5.00/per mile
348	New Holland 845TL Loader (will fit on all TS6 tractors)			23%	$450.00	5.00/per mile
349	New Holland 855TL Loader (will fit on all TS6 tractors)			23%	$450.00	5.00/per mile
350	New Holland L213			22%	$300.00	5.00/per mile
351	New Holland L216			22%	$300.00	5.00/per mile
352	New Holland L218		See Schedule G4 - Price Book or go to:	24%	$300.00	5.00/per mile
353	New Holland L220			23%	$300.00	5.00/per mile
354	New Holland L221		http://agriculture1.newholland.com/nar/en-us/about-us/buying-services/sale/build-price	23%	$300.00	5.00/per mile
355	New Holland L228			26%	$300.00	5.00/per mile
356	New Holland L234			30%	$300.00	5.00/per mile
357	New Holland C227			24%	$300.00	5.00/per mile
358	New Holland C232			24%	$300.00	5.00/per mile
359	New Holland C238			24%	$300.00	5.00/per mile
360	New Holland B95C			33%	$800.00	8.00/per mile
361	New Holland B110C			33%	$800.00	8.00/per mile

New Holland CE will provide multiple unit discounts for 3 or more Construction equipment ONLY on the same purchase order. 3-5 units would qualify for a 1% increase and 5+ units would qualify for a 2% increase.

CASE INTERNATIONAL HARVESTER EQUIPMENT

All Category pricing is available on our New Holland Website at:
http://www.caseih.com/northamerica/en-us/service/resources/build-price

Item #	EQUIPMENT MAKE & MODEL:	EQUIPMENT CATEGORY	MSRP	% Discount Off MSRP	Set-Up Fees	DELIVERY - Per mile from Contractor's nearest dealer location

362	Case IH L350A Loader			23%	selling price	$5 per loaded mile
363	Case IH BHA90 Backhoe			23%	selling price	$5 per loaded mile
364	Case IH BHA102 Backhoe			23%	selling price	$5 per loaded mile
365	Case IH MW266S Mid Mount Mower		See Schedule G5 - Price Book or	23%	selling price	$5 per loaded mile
366	Case IH BS163H front mount snow blower		go to:	23%	selling price	$5 per loaded mile
367	Case IH BS174H front mount snow blower		-	23%	selling price	$5 per loaded mile
368	Case IH BR160 broom		http://www.caseih.com/northa	23%	selling price	$5 per loaded mile
369	Case IH BM172 blade		merica/en-	23%	selling price	$5 per loaded mile
370	Case IH RR60 Finish Mower		us/service/resources/build-price	23%	selling price	$5 per loaded mile
371	Case IH RR72 Finish Mower			23%	selling price	$5 per loaded mile
372	Case IH RC600 Rotary Cutter		See Schedule G5 - Price Book or	23%	selling price	$5 per loaded mile
373	Case IH RC720 Rotary Cutter		go to:	23%	selling price	$5 per loaded mile
374	Case IH RC605 Rotary Cutter		-	23%	selling price	$5 per loaded mile
375	Case IH TL160 Rotary Tiller		http://www.caseih.com/northa	23%	selling price	$5 per loaded mile
376	Case IH TL172H Rotary Tiller		merica/en-	23%	selling price	$5 per loaded mile
377	Case IH Work EZ 60 BM box blade		us/service/resources/build-price	23%	selling price	$5 per loaded mile
378	Case IH Work EZ 72 BM box blade			23%	selling price	$5 per loaded mile
379	Case IH Work EZ 60 SM rear blade		See Schedule G5 - Price Book or	23%	selling price	$5 per loaded mile
380	Case IH Work EZ 72 SM rear blade		go to:	23%	selling price	$5 per loaded mile
381	Case IH Work EZ 78DC disc harrow		-	23%	selling price	$5 per loaded mile
382	Case IH Work EZ 72LR landscape rake		http://www.caseih.com/northa	23%	selling price	$5 per loaded mile
383	Case IH Work EZ SNGL quick attach hay spear		merica/en-	23%	selling price	$5 per loaded mile
384	Case IH Work EZ DBL quick attach hay spear		us/service/resources/build-price	23%	selling price	$5 per loaded mile
385	Case IH Work EZ bale carrier			23%	selling price	$5 per loaded mile
386	Case IH Work EZ bale spear			23%	selling price	$5 per loaded mile
387	Case IH L340A Loader			23%	selling price	$5 per loaded mile
388	Case IH L360A Loader			23%	selling price	$5 per loaded mile
389	Case IH BHA90 Backhoe			23%	selling price	$5 per loaded mile
390	Case IH BHA102 Backhoe		See Schedule G5 - Price Book or	23%	selling price	$5 per loaded mile
391	Case IH MW272S Mid Mount Mower		go to:	23%	selling price	$5 per loaded mile
392	Case IH BS163H front mount snow blower		-	23%	selling price	$5 per loaded mile
393	Case IH BS174H front mount snow blower		http://www.caseih.com/northa	23%	selling price	$5 per loaded mile
394	Case IH BR172 broom		merica/en-	23%	selling price	$5 per loaded mile
395	Case IH BM172H blade		us/service/resources/build-price	23%	selling price	$5 per loaded mile
396	Case IH RR60 Finish Mower			23%	selling price	$5 per loaded mile
397	Case IH RR72 Finish Mower		See Schedule G5 - Price Book or	23%	selling price	$5 per loaded mile
398	Case IH RR90 Finish Mower		go to:	23%	selling price	$5 per loaded mile
399	Case IH RC600 Rotary Cutter		-	23%	selling price	$5 per loaded mile
400	Case IH RC720 Rotary Cutter		http://www.caseih.com/northa	23%	selling price	$5 per loaded mile
401	Case IH RC605 Rotary Cutter		merica/en-	23%	selling price	$5 per loaded mile
402	Case IH RC725 Rotary Cutter		us/service/resources/build-price	23%	selling price	$5 per loaded mile
403	Case IH RC840 Rotary Cutter			23%	selling price	$5 per loaded mile
404	Case IH RC727 Rotary Cutter		See Schedule G5 - Price Book or	23%	selling price	$5 per loaded mile
405	Case IH RC845 Rotary Cutter		go to:	23%	selling price	$5 per loaded mile
406	Case IH TL160 Rotary tiller		-	23%	selling price	$5 per loaded mile
407	Case IH TL172H Rotary tiller		http://www.caseih.com/northa	23%	selling price	$5 per loaded mile
408	Case IH Work EZ 60 BM box blade		merica/en-	23%	selling price	$5 per loaded mile
409	Case IH Work EZ 72 BM box blade		us/service/resources/build-price	23%	selling price	$5 per loaded mile
410	Case IH Work EZ 84 BM box blade			23%	selling price	$5 per loaded mile
411	Case IH Work EZ 60 SM rear blade		See Schedule G5 - Price Book or	23%	selling price	$5 per loaded mile
412	Case IH Work EZ 72 SM rear blade		go to:	23%	selling price	$5 per loaded mile
413	Case IH Work EZ 84 Sh rear blade		-	23%	selling price	$5 per loaded mile
414	Case IH Work EZ 94 Sh rear blade		http://www.caseih.com/northa	23%	selling price	$5 per loaded mile
415	Case IH Work EZ 78DC disc harrow		merica/en-	23%	selling price	$5 per loaded mile
416	Case IH Work EZ 72LR landscape rake		us/service/resources/build-price	23%	selling price	$5 per loaded mile
417	Case IH Work EZ SNGL QA Quick Attach Hay Spear			23%	2% of selling price	$5 per loaded mile
418	Case IH Work EZ DBL QA Quick Attach Hay Spear		See Schedule G5 - Price Book or	23%	selling price	$5 per loaded mile
419	Case IH Work EZ bale carrier		go to:	23%	selling price	$5 per loaded mile
420	Case IH Work EZ bale spear		-	23%	selling price	$5 per loaded mile
421	Case IH L350A Loader		http://www.caseih.com/northa	23%	selling price	$5 per loaded mile
422	Case IH BHA90 Backhoe		merica/en-	23%	selling price	$5 per loaded mile
423	Case IH BHA102 Backhoe		See Schedule G5 - Price Book or	23%	selling price	$5 per loaded mile
424	Case IH MW172S Mid Mount Mower		go to:	23%	selling price	$5 per loaded mile
425	Case IH BS174H front mount snow blower		-	23%	selling price	$5 per loaded mile
426	Case IH BR172 Broom		http://www.caseih.com/northa	23%	selling price	$5 per loaded mile
427	Case IH BM172H Blade		merica/en-	23%	selling price	$5 per loaded mile
428	Case IH RR60 finish mower		us/service/resources/build-price	23%	selling price	$5 per loaded mile

429	Case IH RR72 finish mower			23%	selling price	$5 per loaded mile
430	Case IH RR90 Finish Mower		See Schedule G5 - Price Book or go to:	23%	selling price	$5 per loaded mile
431	Case IH RC720 Rotary Cutter			23%	selling price	$5 per loaded mile
432	Case IH RC605 Rotary Cutter		- http://www.caseih.com/northamerica/en-us/service/resources/build-price	23%	selling price	$5 per loaded mile
433	Case IH RC725 Rotary Cutter			23%	selling price	$5 per loaded mile
434	Case IH RC840 Rotary Cutter			23%	selling price	$5 per loaded mile
435	Case IH RC727 Rotary Cutter			23%	selling price	$5 per loaded mile
436	Case IH RC845 Rotary Cutter			23%	selling price	$5 per loaded mile
437	Case IH TL160 Rotary Tiller		See Schedule G5 - Price Book or go to:	23%	selling price	$5 per loaded mile
438	Case IH TL172H Rotary Tiller			23%	selling price	$5 per loaded mile
439	Case IH Work EZ 60 BM box blade		- http://www.caseih.com/northamerica/en-us/service/resources/build-price	23%	selling price	$5 per loaded mile
440	Case IH Work EZ 72 BM box blade			23%	selling price	$5 per loaded mile
441	Case IH Work EZ 84 BM box blade			23%	selling price	$5 per loaded mile
442	Case IH Work EZ 60 SM rear blade			23%	selling price	$5 per loaded mile
443	Case IH Work EZ 72 SM rear blade			23%	selling price	$5 per loaded mile
444	Case IH Work EZ 84 SM rear blade		See Schedule G5 - Price Book or go to:	23%	selling price	$5 per loaded mile
445	Case IH Work EZ 84 Sh rear blade			23%	selling price	$5 per loaded mile
446	Case IH Work EZ 94 Sh rear blade		- http://www.caseih.com/northamerica/en-us/service/resources/build-price	23%	selling price	$5 per loaded mile
447	Case IH Work EZ 78DC disc harrow			23%	selling price	$5 per loaded mile
448	Case IH Work EZ 72LR landscape rake			23%	selling price	$5 per loaded mile
449	Case IH Work EZ SNGL quick attach hay spear			23%	selling price	$5 per loaded mile
450	Case IH Work EZ DBL quick attach hay spear			23%	selling price	$5 per loaded mile
451	Case IH Work EZ bale carrier		See Schedule G5 - Price Book or go to:	23%	selling price	$5 per loaded mile
452	Case IH Work EZ bale spear			23%	selling price	$5 per loaded mile
453	Case IH L545 loader			23%	selling price	$5 per loaded mile
454	Case IH L555 loader			23%	selling price	$5 per loaded mile
455	Case IH RR90 Finish Mower			23%	selling price	$5 per loaded mile
456	Case IH RC725 Rotary Cutter		See Schedule G5 - Price Book or go to:	23%	selling price	$5 per loaded mile
457	Case IH RC840 Rotary Cutter			23%	selling price	$5 per loaded mile
458	Case IH RC727 Rotary Cutter		- http://www.caseih.com/northamerica/en-us/service/resources/build-price	23%	selling price	$5 per loaded mile
459	Case IH RC845 Rotary Cutter			23%	selling price	$5 per loaded mile
460	Case IH TL160 rotary tiller			23%	selling price	$5 per loaded mile
461	Case IH TL172H rotary tiller			23%	selling price	$5 per loaded mile
462	Case IH Work EZ 84BM box blade			23%	selling price	$5 per loaded mile
463	Case IH Work EZ 84 SM rear blade		See Schedule G5 - Price Book or go to:	23%	selling price	$5 per loaded mile
464	Case IH Work EZ 84 Sh rear blade			23%	selling price	$5 per loaded mile
465	Case IH Work EZ 94 Sh rear blade		- http://www.caseih.com/northamerica/en-us/service/resources/build-price	23%	selling price	$5 per loaded mile
466	Case IH Work EZ 78DC disc harrow			23%	selling price	$5 per loaded mile
467	Case IH Work EZ 72LR landscape rake			23%	selling price	$5 per loaded mile
468	Case IH Work EZ SNGL QA Quick Attach Hay Spear			23%	2% of selling price	$5 per loaded mile
469	Case IH Work EZ DBL QA Quick Attach Hay Spear			23%	selling price	$5 per loaded mile
470	Case IH Work EZ bale carrier		See Schedule G5 - Price Book or go to:	23%	selling price	$5 per loaded mile
471	Case IH Work EZ bale spear			23%	selling price	$5 per loaded mile
472	Case IH RC725 rotary cutter			23%	selling price	$5 per loaded mile
473	Case IH RC840 rotary cutter		-	23%	selling price	$5 per loaded mile
474	Case IH Work EZ 84BH heavy duty box blade			23%	selling price	$5 per loaded mile
475	Case IH Work EZ 84BI industrial duty box blade			23%	selling price	$5 per loaded mile
476	Case IH Work EZ 84 SH heavy duty rear blade		See Schedule G5 - Price Book or go to:	23%	selling price	$5 per loaded mile
477	Case IH Work EZ 96 SH heavy duty rear blade			23%	selling price	$5 per loaded mile
478	Case IH Work EZ 96 SI industrial duty rear blade		- http://www.caseih.com/northamerica/en-us/service/resources/build-price	23%	selling price	$5 per loaded mile
479	Case IH Work EZ 1085 SI industrial duty rear blade			23%	selling price	$5 per loaded mile
480	Case IH Work EZ 96 SHI heavy industrial duty rear blade			23%	2% of selling price	$5 per loaded mile
481	Case IH Work EZ 120 SHI heavy industrial duty rear blade			23%	2% of selling price	$5 per loaded mile
482	Case IH Work EZ 144 SHI heavy industrial duty rear blade			23%	2% of selling price	$5 per loaded mile
483	Case IH RC727 rotary cutter		See Schedule G5 - Price Book or go to:	23%	selling price	$5 per loaded mile
484	Case IH RC845 rotary cutter			23%	selling price	$5 per loaded mile
485	Case IH RC960 rotary cutter		- http://www.caseih.com/northamerica/en-us/service/resources/build-price	23%	selling price	$5 per loaded mile
486	Case IH RC1200 rotary cutter			23%	selling price	$5 per loaded mile
487	Case IH RC1800 flex wing rotary cutter			23%	selling price	$5 per loaded mile
488	Case IH RC84HD rotary cutter			23%	selling price	$5 per loaded mile
489	Case IH Work EZ 84BH heavy duty box blade		- http://www.caseih.com/northamerica/en-us/service/resources/build-price	23%	selling price	$5 per loaded mile
490	Case IH Work EZ 84BI industrial duty box blade			23%	selling price	$5 per loaded mile
491	Case IH Work EZ 84 SH heavy duty rear blade			23%	selling price	$5 per loaded mile
492	Case IH Work EZ 96 SH heavy duty rear blade			23%	selling price	$5 per loaded mile

493	Case IH Work EZ 96 SI industrial duty rear blade			23%	selling price	$5 per loaded mile
494	Case IH Work EZ 1085 SI industrial duty rear blade		See Schedule G5 - Price Book or go to:	23%	selling price	$5 per loaded mile
495	Case IH Work EZ 96 SHI heavy industrial duty rear blade			23%	2% of selling price	$5 per loaded mile
496	Case IH Work EZ 120 SHI heavy industrial duty rear blade		- http://www.caseih.com/northa	23%	2% of selling price	$5 per loaded mile
497	Case IH Work EZ 144 SHI heavy industrial duty rear blade		merica/en- us/service/resources/build-price	23%	2% of selling price	$5 per loaded mile
498	Case IH RC727 rotary cutter			23%	selling price	$5 per loaded mile
499	Case IH RC845 rotary cutter			23%	selling price	$5 per loaded mile
500	Case IH RC960 rotary cutter			23%	selling price	$5 per loaded mile
501	Case IH RC1200 rotary cutter		See Schedule G5 - Price Book or	23%	selling price	$5 per loaded mile
502	Case IH RC1800 flex wing rotary cutter		go to:	23%	selling price	$5 per loaded mile
503	Case IH RC84HD rotary cutter		-	23%	selling price	$5 per loaded mile
504	Case IH Work EZ 84BH heavy duty box blade		http://www.caseih.com/northa	23%	selling price	$5 per loaded mile
505	Case IH Work EZ 84BI industrial duty box blade		See Schedule G5 - Price Book or	23%	selling price	$5 per loaded mile
506	Case IH Work EZ 84BH heavy duty box blade		go to:	23%	selling price	$5 per loaded mile
507	Case IH Work EZ 84BI industrial duty box blade		-	23%	selling price	$5 per loaded mile
508	Case IH Work EZ 84 SH heavy duty rear blade		http://www.caseih.com/northa	23%	selling price	$5 per loaded mile
509	Case IH Work EZ 96 SH heavy duty rear blade		merica/en-	23%	selling price	$5 per loaded mile
510	Case IH Work EZ 96 SI industrial duty rear blade		us/service/resources/build-price	23%	selling price	$5 per loaded mile
511	Case IH Work EZ 1085 SI industrial duty rear blade			23%	selling price	$5 per loaded mile
512	Case IH Work EZ 96 SHI heavy industrial duty rear blade		See Schedule G5 - Price Book or	23%	2% of selling price	$5 per loaded mile
513	Case IH Work EZ 120 SHI heavy industrial duty rear blade		go to:	23%	2% of selling price	$5 per loaded mile
514	Case IH Work EZ 144 SHI heavy industrial duty rear blade		- http://www.caseih.com/northa	23%	2% of selling price	$5 per loaded mile
515	Case IH RC727 rotary cutter		merica/en-	23%	selling price	$5 per loaded mile
516	Case IH RC845 rotary cutter		us/service/resources/build-price	23%	selling price	$5 per loaded mile
517	Case IH RC960 rotary cutter			23%	selling price	$5 per loaded mile
518	Case IH RC1200 rotary cutter			23%	selling price	$5 per loaded mile
519	Case IH RC1800 flex wing rotary cutter		See Schedule G5 - Price Book or	23%	selling price	$5 per loaded mile
520	Case IH RC84HD rotary cutter		go to:	23%	selling price	$5 per loaded mile
521	Case IH Work EZ 84BH heavy duty box blade			23%	selling price	$5 per loaded mile
522	Case IH Work EZ 84BI industrial duty box blade		-	23%	selling price	$5 per loaded mile
523	Case IH Work EZ 84BH heavy duty box blade		http://www.caseih.com/northa	23%	selling price	$5 per loaded mile
524	Case IH Work EZ 84BI industrial duty box blade		merica/en-	23%	selling price	$5 per loaded mile
525	Case IH Work EZ 84 SH heavy duty rear blade		us/service/resources/build-price	23%	selling price	$5 per loaded mile
526	Case IH Work EZ 96 SH heavy duty rear blade			23%	selling price	$5 per loaded mile
527	Case IH Work EZ 96 SI industrial duty rear blade		See Schedule G5 - Price Book or	23%	selling price	$5 per loaded mile
528	Case IH Work EZ 1085 SI industrial duty rear blade		go to:	23%	selling price	$5 per loaded mile
529	Case IH Work EZ 96 SHI heavy industrial duty rear blade		- http://www.caseih.com/northa	23%	2% of selling price	$5 per loaded mile
530	Case IH Work EZ 120 SHI heavy industrial duty rear blade		merica/en- us/service/resources/build-price	23%	2% of selling price	$5 per loaded mile
531	Case IH Work EZ 144 SHI heavy industrial duty rear blade			23%	2% of selling price	$5 per loaded mile
532	Case IH RC727 rotary cutter			23%	selling price	$5 per loaded mile
533	Case IH RC845 rotary cutter			23%	selling price	$5 per loaded mile
534	Case IH RC960 rotary cutter		See Schedule G5 - Price Book or	23%	selling price	$5 per loaded mile
535	Case IH RC1200 rotary cutter		go to:	23%	selling price	$5 per loaded mile
536	Case IH RC1800 flex wing rotary cutter		-	23%	selling price	$5 per loaded mile
537	Case IH RC84HD rotary cutter		http://www.caseih.com/northa	23%	selling price	$5 per loaded mile
538	Case IH Maxxum 115 Tractor		merica/en-	28%	selling price	$5 per loaded mile
539	Case IH L745 Loader		See Schedule G5 - Price Book or	23%	selling price	$5 per loaded mile
540	Case IH L755 Loader		go to:	23%	selling price	$5 per loaded mile
541	Case IH L765 LOADER		-	23%	selling price	$5 per loaded mile
542	Case IH Work EZ 84BH heavy duty box blade		http://www.caseih.com/northa	23%	selling price	$5 per loaded mile
543	Case IH Work EZ 84BI industrial duty box blade		merica/en-	23%	selling price	$5 per loaded mile
544	Case IH Work EZ 84BH heavy duty box blade		us/service/resources/build-price	23%	selling price	$5 per loaded mile
545	Case IH Work EZ 84BI industrial duty box blade			23%	selling price	$5 per loaded mile
546	Case IH Work EZ 84 SH heavy duty rear blade		See Schedule G5 - Price Book or	23%	selling price	$5 per loaded mile
547	Case IH Work EZ 96 SH heavy duty rear blade		go to:	23%	selling price	$5 per loaded mile
548	Case IH Work EZ 96 SI industrial duty rear blade		-	23%	selling price	$5 per loaded mile
549	Case IH Work EZ 1085 SI industrial duty rear blade		http://www.caseih.com/northa	23%	selling price	$5 per loaded mile
550	Case IH Work EZ 96 SHI heavy industrial duty rear blade		merica/en- us/service/resources/build-price	23%	2% of selling price	$5 per loaded mile

551	Case IH Work EZ 120 SHI heavy industrial duty rear blade			23%	2% of selling price	$5 per loaded mile
552	Case IH Work EZ 144 SHI heavy industrial duty rear blade		See Schedule G5 - Price Book or go to:	23%	2% of selling price	$5 per loaded mile
553	Case IH RC727 rotary cutter		- http://www.caseih.com/northamerica/en-us/service/resources/build-price	23%	selling price	$5 per loaded mile
554	Case IH RC845 rotary cutter			23%	selling price	$5 per loaded mile
555	Case IH RC960 rotary cutter			23%	selling price	$5 per loaded mile
556	Case IH RC1200 rotary cutter			23%	selling price	$5 per loaded mile
557	Case IH RC1800 flex wing rotary cutter			23%	selling price	$5 per loaded mile
558	Case IH RC84HD rotary cutter			23%	selling price	$5 per loaded mile

STATE OF MICHIGAN
CENTRAL PROCUREMENT SERVICES

Department of Technology, Management, and Budget
525 W. ALLEGAN ST., LANSING, MICHIGAN 48913
P.O. BOX 30026 LANSING, MICHIGAN 48909

CONTRACT CHANGE NOTICE

Change Notice Number **3**
to
Contract Number **071B7700089**

CONTRACTOR	
	CNH INDUSTRIAL AMERICA LLC
	700 State Road
	Racine, WI 53404
	Amy Swett
	717-355-1686
	amy.swett@newholland.com
	CV0063322

STATE			
Program Manager	Scott Poyer	SW	
	517-284-6448		
	poyers@Michigan.gov		
Contract Administrator	Yvon Dufour	DTMB	
	(517) 249-0455		
	dufoury@michigan.gov		

CONTRACT SUMMARY

AGRICULTURAL, GROUNDS & MAINTENANCE EQUIPMENT PURCHASE

INITIAL EFFECTIVE DATE	INITIAL EXPIRATION DATE	INITIAL AVAILABLE OPTIONS	EXPIRATION DATE BEFORE
January 13, 2017	January 12, 2021	2 - 1 Year	January 12, 2021

PAYMENT TERMS	DELIVERY TIMEFRAME

ALTERNATE PAYMENT OPTIONS			EXTENDED PURCHASING	
☐ P-Card	☐ PRC	☐ Other	☒ Yes	☐ No

MINIMUM DELIVERY REQUIREMENTS

DESCRIPTION OF CHANGE NOTICE

OPTION	LENGTH OF OPTION	EXTENSION	LENGTH OF EXTENSION	REVISED EXP. DATE
☐		☐		January 12, 2021

CURRENT VALUE	VALUE OF CHANGE NOTICE	ESTIMATED AGGREGATE CONTRACT VALUE
$500,000.00	$400,000.00	$900,000.00

DESCRIPTION

Effective 1/25/2019, this contract is hereby increased by $400,000. All other terms, conditions, specifications and pricing remain the same. Per agency request, and DTMB Procurement approval.

FOR THE CONTRACTOR:

CNH INDUSTRIAL AMERICA LLC

Company Name

Authorized Agent Signature

Authorized Agent (Print or Type)

Date

FOR THE STATE:

Signature

Yvon Dufour, Sr. Category Analyst

Name and Title

DTMB Procurement

Agency

Date

STATE OF MICHIGAN
ENTERPRISE PROCUREMENT

Department of Technology, Management, and Budget
525 W. ALLEGAN ST., LANSING, MICHIGAN 48913
P.O. BOX 30026 LANSING, MICHIGAN 48909

CONTRACT CHANGE NOTICE

Change Notice Number **2**

to

Contract Number **071B7700089**

CONTRACTOR	
	CNH Industrial America, LLC
	700 State Road
	Racine, WI 53404
	Amy Swett
	717-355-1686
	amy.swett@newholland.com
	CV0063322

STATE			
Program Manager		Scott Poyer	SW
		517-284-6448	
		poyers@Michigan.gov	
Contract Administrator		Yvon Dufour	DTMB
		(517) 249-0455	
		dufoury@michigan.gov	

CONTRACT SUMMARY

AGRICULTURAL, GROUNDS & MAINTENANCE EQUIPMENT PURCHASE

INITIAL EFFECTIVE DATE	INITIAL EXPIRATION DATE	INITIAL AVAILABLE OPTIONS	EXPIRATION DATE BEFORE CHANGE(S) NOTED BELOW
January 13, 2017	January 12, 2021	2 - 1 Year	January 12, 2021

PAYMENT TERMS	DELIVERY TIMEFRAME

ALTERNATE PAYMENT OPTIONS			EXTENDED PURCHASING	
☐ P-Card	☐ Direct Voucher (DV)	☐ Other	☒ Yes	☐ No

MINIMUM DELIVERY REQUIREMENTS

DESCRIPTION OF CHANGE NOTICE

OPTION	LENGTH OF OPTION	EXTENSION	LENGTH OF EXTENSION	REVISED EXP. DATE
☐		☐		January 12, 2021

CURRENT VALUE	VALUE OF CHANGE NOTICE	ESTIMATED AGGREGATE CONTRACT VALUE
$500,000.00	$0.00	$500,000.00

DESCRIPTION

Effective 5/30/2018, pricing and equipment on this contract are hereby updated, per revised Schedule G1 Pricing , Schedule G2 Price Book (Case CE), Schedule G3 Attachments Price Book (Case CE), Schedule G4 Price Book (New Holland), and Schedule F CASE Dependency Matrix Skid Steer Compact Track Loader Attachments 3-1-2017. All other terms, conditions, specifications and pricing remain the same. Per contractor request and agency and DTMB Procurement approval.

FOR THE CONTRACTOR:

CNH Industrial America, LLC

Company Name

Authorized Agent Signature

Authorized Agent (Print or Type)

Date

FOR THE STATE:

Signature

Yvon Dufour, Sr. Category Analyst

Name and Title

DTMB Procurement

Agency

Date

CONTRACT # 071B7700089 - AWARDED SPECIFICATIONS FOR PURCHASE

Spec #	EQUIPMENT MAKE & MODEL:	EQUIPMENT CATEGORY	Quoted Price	Hourly rate for training (per Schedule A, Statement of Work, section A.,3.3)	DELIVERY - Lump sum cost per region per Schedule D - Prosperity Regional Map, and/or mileage fee.													
					Per mile from Contractor's nearest dealer location	1a. Western UP	1b. Central UP	1c. Eastern UP	2. Northwest	3. Northeast	4a. West Central	4b. West Michigan	5. East Central	6. East	7. South Central	8. Southwest	9. Southeast	10. Detroit Metro
9	New Holland B95C		$93,048.00	$100.00	$5.00													
24	New Holland T6.155		$82,976.00	$100.00	$5.00													
	NON-AWARDED SPECIFICATIONS FOR PURCHASE																	
9	CASE 590SN4WD		$111,184.22			$650.00	$500.00	$750.00	$400.00	$500.00	$200.00	$200.00	$400.00	$500.00	$400.00	$400.00	$500.00	$400.00
12	New Holland C238		$67,478.00	$100.00	$5.00													
12	CASE TV380		$67,451.95			$650.00	$500.00	$750.00	$400.00	$500.00	$200.00	$200.00	$400.00	$500.00	$400.00	$400.00	$500.00	$400.00
13	New Holland L218		$36,168.00	$100.00	$5.00													
13	CASE SR175		$35,757.90			$650.00	$500.00	$750.00	$400.00	$500.00	$200.00	$200.00	$400.00	$500.00	$400.00	$400.00	$500.00	$400.00
14	New Holland L234		$52,818.00	$100.00	$5.00													
23	New Holland T4.100		$43,393.00	$100.00	$5.00													
23	CASE FARMALL 100C		$47,927.00	$75.00	$5.00													
24	CASE IH MAXXUM 135 SPS		$83,989.00	$75.00	$5.00													
26	New Holland Boomer 24 4WD w/ 260 GMS mid mount mower		$14,682.00	$100.00	$5.00													
30	CASE/IH RC188 FLEX WING ROTARY CUTTER		$18,486.77	$75.00	$5.00													
31	CASE 621GXR		$165,372.35			$650.00	$500.00	$750.00	$400.00	$500.00	$200.00	$200.00	$400.00	$500.00	$400.00	$400.00	$500.00	$400.00
32	CASE 721GXR		$189,068.80			$650.00	$500.00	$750.00	$400.00	$500.00	$200.00	$200.00	$400.00	$500.00	$400.00	$400.00	$500.00	$400.00

Catalog Pricing For PURCHASE

CASE CONSTRUCTION EQUIPMENT

Item #	EQUIPMENT MAKE & MODEL:	EQUIPMENT CATEGORY	MSRP	% Discount Off MSRP	Discount Off MSRP	Sale Price	Set-Up Fees (2% of customer price after discount)	Total (No delivery)	DELIVERY - Lump sum cost per region per Schedule D - Prosperity Regional Map, and/or mileage fee.													
									Per mile from Contractor's nearest dealer location	1a. Western UP	1b. Central UP	1c. Eastern UP	2. Northwest	3. Northeast	4a. West Central	4b. West Michigan	5. East Central	6. East	7. South Central	8. Southwest	9. Southeast	10. Detroit Metro
1	CASE 580N 2WD TIER IV F (base unit only)	C05-1601-16 Backhoe	$ 91,154.00	37%	$ 33,726.98	$ 57,427.02	$ 1,148.54	$ 58,575.56	NA	650	500	750	400	500	200	200	400	500	400	400	500	400
2	CASE 580N 4WD TIER IV F (base unit only)	C05-1601-16 Backhoe	$ 103,113.00	37%	$ 38,151.81	$ 64,961.19	$ 1,299.22	$ 66,260.41	NA	650	500	750	400	500	200	200	400	500	400	400	500	400
3	CASE 580N EP 2 WD IV F (base unit only)	C05-1601-16 Backhoe	$ 85,680.00	37%	$ 31,701.60	$ 53,978.40	$ 1,079.57	$ 55,057.97	NA	650	500	750	400	500	200	200	400	500	400	400	500	400
4	CASE 580N EP 4 WD IV F (base unit only)	C05-1601-16 Backhoe	$ 96,851.00	37%	$ 35,834.87	$ 61,016.13	$ 1,220.32	$ 62,236.45	NA	650	500	750	400	500	200	200	400	500	400	400	500	400
5	CASE 580SN 2WD TIER IV F (base unit only)	C05-1601-16 Backhoe	$ 102,413.00	37%	$ 37,892.81	$ 64,520.19	$ 1,290.40	$ 65,810.59	NA	650	500	750	400	500	200	200	400	500	400	400	500	400
6	CASE 580SN 4WD TIER IV F (base unit only)	C05-1601-16 Backhoe	$ 117,360.00	37%	$ 43,423.20	$ 73,936.80	$ 1,478.74	$ 75,415.54	NA	650	500	750	400	500	200	200	400	500	400	400	500	400
7	CASE 580SN WT TIER IV F (base unit only)	C05-1601-16 Backhoe	$ 122,679.00	37%	$ 45,391.23	$ 77,287.77	$ 1,545.76	$ 78,833.53	NA	650	500	750	400	500	200	200	400	500	400	400	500	400
8	CASE 590SN 2WD TIER IV F (base unit only)	C05-1601-16 Backhoe	$ 118,612.00	37%	$ 43,886.44	$ 74,725.56	$ 1,494.51	$ 76,220.07	NA	650	500	750	400	500	200	200	400	500	400	400	500	400
9	CASE 590SN 4WD TIER IV F (base unit only)	C05-1601-16 Backhoe	$ 135,009.00	37%	$ 49,953.33	$ 85,055.67	$ 1,701.11	$ 86,756.78	NA	650	500	750	400	500	200	200	400	500	400	400	500	400
10	CASE 586H 2WD TIER IV F (base unit only)	C38-0501LP-16 Fork Lift	$ 69,752.00	30%	$ 20,925.60	$ 48,826.40	$ 976.53	$ 49,802.93	NA	650	500	750	400	500	200	200	400	500	400	400	500	400
11	CASE 586H 4WD TIER IV F (base unit only)	C38-0501LP-16 Fork Lift	$ 83,073.00	30%	$ 24,921.90	$ 58,151.10	$ 1,163.02	$ 59,314.12	NA	650	500	750	400	500	200	200	400	500	400	400	500	400
12	CASE 588H 2WD TIER IV F (base unit only)	C38-0501LP-16 Fork Lift	$ 71,756.00	30%	$ 21,526.80	$ 50,229.20	$ 1,004.58	$ 51,233.78	NA	650	500	750	400	500	200	200	400	500	400	400	500	400
13	CASE 588H 4WD TIER IV F (base unit only)	C38-0501LP-16 Fork Lift	$ 84,171.00	30%	$ 25,251.30	$ 58,919.70	$ 1,178.39	$ 60,098.09	NA	650	500	750	400	500	200	200	400	500	400	400	500	400
14	CASE 21F TIER IV F (base unit only)	C-62-0101RB-16 Loader	$ 77,872.00	26%	$ 20,246.72	$ 57,625.28	$ 1,152.51	$ 58,777.79	NA	650	500	750	400	500	200	200	400	500	400	400	500	400
15	CASE 21F XT TIER IV F (base unit only)	C-62-0101RB-16 Loader	$ 78,258.00	26%	$ 20,347.08	$ 57,910.92	$ 1,158.22	$ 59,069.14	NA	650	500	750	400	500	200	200	400	500	400	400	500	400
16	CASE 121F TIER IV F (base unit only)	C-62-0101RB-16 Loader	$ 84,206.00	31%	$ 26,103.86	$ 58,102.14	$ 1,162.04	$ 59,264.18	NA	650	500	750	400	500	200	200	400	500	400	400	500	400
17	CASE 121F XT TIER IV F (base unit only)	C-62-0101RB-16 Loader	$ 84,617.00	31%	$ 26,231.27	$ 58,385.73	$ 1,167.71	$ 59,553.44	NA	650	500	750	400	500	200	200	400	500	400	400	500	400
18	CASE 221F TIER IV F (base unit only)	C-62-0101RB-16 Loader	$ 88,972.00	31%	$ 27,581.32	$ 61,390.68	$ 1,227.81	$ 62,618.49	NA	650	500	750	400	500	200	200	400	500	400	400	500	400
19	CASE 221F HS TIER IV F (base unit only)	C-62-0101RB-16 Loader	$ 89,769.00	31%	$ 27,828.39	$ 61,940.61	$ 1,238.81	$ 63,179.42	NA	650	500	750	400	500	200	200	400	500	400	400	500	400
20	CASE 321F TIER IV F (base unit only)	C-62-0101RB-16 Loader	$ 96,018.00	31%	$ 29,765.58	$ 66,252.42	$ 1,325.05	$ 67,577.47	NA	650	500	750	400	500	200	200	400	500	400	400	500	400
21	CASE 321 HS TIER IV F (base unit only)	C-62-0101RB-16 Loader	$ 98,810.00	31%	$ 30,631.10	$ 68,178.90	$ 1,363.58	$ 69,542.48	NA	650	500	750	400	500	200	200	400	500	400	400	500	400
22	CASE 521G TIER IV A (base unit only)	C-62-0101RB-16 Loader	$ 175,406.00	37%	$ 64,900.22	$ 110,505.78	$ 2,210.12	$ 112,715.90	NA	650	500	750	800	1000	400	400	400	500	400	400	500	400
23	CASE 521G XR TIER IV A (base unit only)	C-62-0101RB-16 Loader	$ 176,927.00	37%	$ 65,462.99	$ 111,464.01	$ 2,229.28	$ 113,693.29	NA	650	500	750	800	1000	400	400	400	500	400	400	500	400
24	CASE 521G XT TIER IV A (base unit only)	C-62-0101RB-16 Loader	$ 177,878.00	37%	$ 65,814.86	$ 112,063.14	$ 2,241.26	$ 114,304.40	NA	650	500	750	800	1000	400	400	400	500	400	400	500	400
25	CASE 621G TIER IV F (base unit only)	C-62-0101RB-16 Loader	$ 212,717.00	37%	$ 78,705.29	$ 134,011.71	$ 2,680.23	$ 136,691.94	NA	650	500	750	800	1000	400	400	400	500	400	400	500	400
26	CASE 621G XR TIER IV F (base unit only)	C-62-0101RB-16 Loader	$ 219,245.00	37%	$ 81,120.65	$ 138,124.35	$ 2,762.49	$ 140,886.84	NA	650	500	750	800	1000	400	400	400	500	400	400	500	400
27	CASE 621G XT TIER IV F (base unit only)	C-62-0101RB-16 Loader	$ 219,543.00	37%	$ 81,230.91	$ 138,312.09	$ 2,766.24	$ 141,078.33	NA	650	500	750	800	1000	400	400	400	500	400	400	500	400
28	CASE 621G Z WH TIER IV F (base unit only)	C-62-0101RB-16 Loader	$ 240,689.00	37%	$ 89,054.93	$ 151,634.07	$ 3,032.68	$ 154,666.75	NA	650	500	750	800	1000	400	400	400	500	400	400	500	400
29	CASE 621G XR WH TIER IV F (base unit only)	C-62-0101RB-16 Loader	$ 247,217.00	37%	$ 91,470.29	$ 155,746.71	$ 3,114.93	$ 158,861.64	NA	650	500	750	800	1000	400	400	400	500	400	400	500	400
30	CASE 721G TIER IV F (base unit only)	C-62-0101RB-16 Loader	$ 252,953.00	37%	$ 93,592.61	$ 159,360.39	$ 3,187.21	$ 162,547.60	NA	650	500	750	800	1000	400	400	600	700	600	600	700	600
31	CASE 721G XR TIER IV F (base unit only)	C-62-0101RB-16 Loader	$ 255,295.00	37%	$ 94,459.15	$ 160,835.85	$ 3,216.72	$ 164,052.57	NA	650	500	750	800	1000	400	400	600	700	600	600	700	600
32	CASE 721G XT TIER IV F (base unit only)	C-62-0101RB-16 Loader	$ 259,505.00	37%	$ 96,016.85	$ 163,488.15	$ 3,269.76	$ 166,757.91	NA	650	500	750	800	1000	400	400	600	700	600	600	700	600
33	CASE 721G Z WH TIER IV F (base unit only)	C-62-0101RB-16 Loader	$ 296,236.00	37%	$ 109,607.32	$ 186,628.68	$ 3,732.57	$ 190,361.25	NA	650	500	750	800	1000	400	400	600	700	600	600	700	600
34	CASE 721G XR WH TIER IV F (base unit only)	C-62-0101RB-16 Loader	$ 298,578.00	37%	$ 110,473.86	$ 188,104.14	$ 3,762.08	$ 191,866.22	NA	650	500	750	800	1000	400	400	600	700	600	600	700	600
35	CASE 821G TIER IV F (base unit only)	C-62-0101RB-16 Loader	$ 313,948.00	38%	$ 119,300.24	$ 194,647.76	$ 3,892.96	$ 198,540.72	NA	650	500	750	800	1000	400	400	600	700	600	600	700	600
36	CASE 821G XR TIER IV F (base unit only)	C-62-0101RB-16 Loader	$ 318,980.00	38%	$ 121,212.40	$ 197,767.60	$ 3,955.35	$ 201,722.95	NA	650	500	750	800	1000	400	400	600	700	600	600	700	600
37	CASE 921G Z TIER IV F (base unit only)	C-62-0101RB-16 Loader	$ 327,238.00	38%	$ 124,350.44	$ 202,887.56	$ 4,057.75	$ 206,945.31	NA	650	500	750	800	1000	400	400	600	700	600	600	700	600
38	CASE 921G TIER IV F (base unit only)	C-62-0101RB-16 Loader	$ 332,489.00	38%	$ 126,345.82	$ 206,143.18	$ 4,122.86	$ 210,266.04	NA	650	500	750	800	1000	400	400	600	700	600	600	700	600
39	CASE 1021G TIER IV A (base unit only)	C-62-0101RB-16 Loader	$ 427,727.00	30%	$ 128,318.10	$ 299,408.90	$ 5,988.18	$ 305,397.08	NA	650	500	750	800	1000	400	400	600	700	600	600	700	600
40	CASE 1021G XR TIER IV A (base unit only)	C-62-0101RB-16 Loader	$ 433,975.00	30%	$ 130,192.50	$ 303,782.50	$ 6,075.65	$ 309,858.15	NA	650	500	750	800	1000	400	400	600	700	600	600	700	600
41	CASE 1121G TIER IV A (base unit only)	C-62-0101RB-16 Loader	$ 444,120.00	30%	$ 133,236.00	$ 310,884.00	$ 6,217.68	$ 317,101.68	NA	650	500	750	800	1000	400	400	600	700	600	600	700	600
42	CASE 1121G XR TIER IV A (base unit only)	C-62-0101RB-16 Loader	$ 450,654.00	30%	$ 135,196.20	$ 315,457.80	$ 6,309.16	$ 321,766.96	NA	650	500	750	800	1000	400	400	600	700	600	600	700	600
43	CASE SR130 TIER IV F (base unit only)	C38-0101-16 Skid Steer Loader	$ 36,083.00	24%	$ 8,659.92	$ 27,423.08	$ 548.46	$ 27,971.54	NA	650	500	750	400	500	200	200	400	500	400	400	500	400

44	CASE SR160 TIER IV F (base unit only)	**C38-0101-16 Skid Steer Loader**	$ 39,739.00	24%	**$ 9,537.36**	**$ 30,201.64**	**$ 604.03**	**$ 30,805.67**	NA	650	500	750	400	500	200	200	400	500	400	400	500	400
45	CASE SR175 TIER IV F (base unit only)	**C38-0101-16 Skid Steer Loader**	$ 43,142.00	26%	**$ 11,216.92**	**$ 31,925.08**	**$ 638.50**	**$ 32,563.58**	NA	650	500	750	400	500	200	200	400	500	400	400	500	400
46	CASE SV185 TIER IV F (base unit only)	**C38-0101-16 Skid Steer Loader**	$ 46,047.00	26%	**$ 11,972.22**	**$ 34,074.78**	**$ 681.50**	**$ 34,756.28**	NA	650	500	750	400	500	200	200	400	500	400	400	500	400
47	CASE SR210 TIER IV F (base unit only)	**C38-0101-16 Skid Steer Loader**	$ 48,568.00	26%	**$ 12,627.68**	**$ 35,940.32**	**$ 718.81**	**$ 36,659.13**	NA	650	500	750	400	500	200	200	400	500	400	400	500	400
48	CASE SR240 TIER IV F (base unit only)	**C38-0101-16 Skid Steer Loader**	$ 58,570.00	26%	**$ 15,228.20**	**$ 43,341.80**	**$ 866.84**	**$ 44,208.64**	NA	650	500	750	400	500	200	200	400	500	400	400	500	400
49	CASE SR270 TIER IV F (base unit only)	**C38-0101-16 Skid Steer Loader**	$ 68,489.00	26%	**$ 17,807.14**	**$ 50,681.86**	**$ 1,013.64**	**$ 51,695.50**	NA	650	500	750	400	500	200	200	400	500	400	400	500	400
50	CASE SV 280 TIER IV F (base unit only)	**C38-0101-16 Skid Steer Loader**	$ 58,881.00	27%	**$ 15,897.87**	**$ 42,983.13**	**$ 859.66**	**$ 43,842.79**	NA	650	500	750	400	500	200	200	400	500	400	400	500	400
51	CASE SV340 TIER IV F (base unit only)	**C38-0101-16 Skid Steer Loader**	$ 74,192.00	33%	**$ 24,483.36**	**$ 49,708.64**	**$ 994.17**	**$ 50,702.81**	NA	650	500	750	400	500	200	200	400	500	400	400	500	400
52	CASE TR270 TIER IV F (base unit only)	**12. C38-0101 CTL-16 Skid Steer Track Loader**	$ 59,624.00	33%	**$ 19,675.92**	**$ 39,948.08**	**$ 798.96**	**$ 40,747.04**	NA	650	500	750	400	500	200	200	400	500	400	400	500	400
53	CASE TR310 TIER IV F (base unit only)	**12. C38-0101 CTL-16 Skid Steer Track Loader**	$ 62,055.00	26%	**$ 16,134.30**	**$ 45,920.70**	**$ 918.41**	**$ 46,839.11**	NA	650	500	750	400	500	200	200	400	500	400	400	500	400
54	CASE TR340 TIER IV F (base unit only)	**12. C38-0101 CTL-16 Skid Steer Track Loader**	$ 85,364.00	26%	**$ 22,194.64**	**$ 63,169.36**	**$ 1,263.39**	**$ 64,432.75**	NA	650	500	750	400	500	200	200	400	500	400	400	500	400
55	CASE TR370 TIER IV F (base unit only)	**12. C38-0101 CTL-16 Skid Steer Track Loader**	$ 71,860.00	26%	**$ 18,683.60**	**$ 53,176.40**	**$ 1,063.53**	**$ 54,239.93**	NA	650	500	750	400	500	200	200	400	500	400	400	500	400
56	CASE TV380 TIER IV F (base unit only)	**12. C38-0101 CTL-16 Skid Steer Track Loader**	$ 90,415.00	26%	**$ 23,507.90**	**$ 66,907.10**	**$ 1,338.14**	**$ 68,245.24**	NA	650	500	750	400	500	200	200	400	500	400	400	500	400
57	CASE 570N2WD EP IV F (base unit only)	**Tractor Loader**	$ 67,604.00	28%	**$ 18,929.12**	**$ 48,674.88**	**$ 973.50**	**$ 49,648.38**	NA	650	500	750	400	500	200	200	400	500	400	400	500	400
58	CASE 570N 4WD EP IV F (base unit only)	**Tractor Loader**	$ 80,512.00	28%	**$ 22,543.36**	**$ 57,968.64**	**$ 1,159.37**	**$ 59,128.01**	NA	650	500	750	400	500	200	200	400	500	400	400	500	400
59	CASE DV23 TIER IV A (base unit only)	**Compaction**	$ 46,850.00	25%	**$ 11,712.50**	**$ 35,137.50**	**$ 702.75**	**$ 35,840.25**	NA	650	500	750	800	1000	400	400	400	500	400	400	500	400
60	CASE DV23CC TIER IV A (base unit only)	**Compaction**	$ 49,769.00	25%	**$ 12,442.25**	**$ 37,326.75**	**$ 746.54**	**$ 38,073.29**	NA	650	500	750	800	1000	400	400	400	500	400	400	500	400
61	CASE DV26 TIER IV A (base unit only)	**Compaction**	$ 49,322.00	25%	**$ 12,330.50**	**$ 36,991.50**	**$ 739.83**	**$ 37,731.33**	NA	650	500	750	800	1000	400	400	400	500	400	400	500	400
62	CASE DV26CC TIER IV A (base unit only)	**Compaction**	$ 52,857.00	25%	**$ 13,214.25**	**$ 39,642.75**	**$ 792.86**	**$ 40,435.61**	NA	650	500	750	800	1000	400	400	400	500	400	400	500	400
63	CASE DV36 TIER IV A (base unit only)	**Compaction**	$ 62,843.00	25%	**$ 15,710.75**	**$ 47,132.25**	**$ 942.65**	**$ 48,074.90**	NA	650	500	750	800	1000	400	400	400	500	400	400	500	400
64	CASE DV45 TIER IV A (base unit only)	**Compaction**	$ 69,487.00	25%	**$ 17,371.75**	**$ 52,115.25**	**$ 1,042.31**	**$ 53,157.56**	NA	650	500	750	800	1000	400	400	400	500	400	400	500	400
65	CASE DV45CC TIER IV A (base unit only)	**Compaction**	$ 73,267.00	25%	**$ 18,316.75**	**$ 54,950.25**	**$ 1,099.01**	**$ 56,049.26**	NA	650	500	750	800	1000	400	400	400	500	400	400	500	400
66	CASE DV23D TIER IV F TANDEM	**Compaction**	$ 47,697.00	25%	**$ 11,924.25**	**$ 35,772.75**	**$ 715.46**	**$ 36,488.21**	NA	650	500	750	800	1000	400	400	400	500	400	400	500	400
67	CASE DV23CD TIER IV F COMBI	**Compaction**	$ 49,528.00	25%	**$ 12,382.00**	**$ 37,146.00**	**$ 742.92**	**$ 37,888.92**	NA	650	500	750	800	1000	400	400	400	500	400	400	500	400
68	CASE DV26D TIER IV F TANDEM	**Compaction**	$ 50,276.00	25%	**$ 12,569.00**	**$ 37,707.00**	**$ 754.14**	**$ 38,461.14**	NA	650	500	750	800	1000	400	400	400	500	400	400	500	400
69	CASE DV26CD TIER IV F COMBI	**Compaction**	$ 52,905.00	25%	**$ 13,226.25**	**$ 39,678.75**	**$ 793.58**	**$ 40,472.33**	NA	650	500	750	800	1000	400	400	400	500	400	400	500	400
70	CASE DV209D TIER IV F (base unit only)	**Compaction**	$ 158,576.00	25%	**$ 39,644.00**	**$ 118,932.00**	**$ 2,378.64**	**$ 121,310.64**	NA	650	500	750	800	1000	400	400	400	500	400	400	500	400
71	CASE DV209D HF TIER IV F (base unit only)	**Compaction**	$ 163,745.00	25%	**$ 40,936.25**	**$ 122,808.75**	**$ 2,456.18**	**$ 125,264.93**	NA	650	500	750	800	1000	400	400	400	500	400	400	500	400
72	CASE DV209CD HF TIER IV F (base unit only)	**Compaction**	$ 165,289.00	25%	**$ 41,322.25**	**$ 123,966.75**	**$ 2,479.34**	**$ 126,446.09**	NA	650	500	750	800	1000	400	400	400	500	400	400	500	400
73	CASE DV210D TIER IV F (base unit only)	**Compaction**	$ 163,989.00	25%	**$ 40,997.25**	**$ 122,991.75**	**$ 2,459.84**	**$ 125,451.59**	NA	650	500	750	800	1000	400	400	400	500	400	400	500	400
74	CASE DV210D HF TIER IV F (base unit only)	**Compaction**	$ 169,312.00	25%	**$ 42,328.00**	**$ 126,984.00**	**$ 2,539.68**	**$ 129,523.68**	NA	650	500	750	800	1000	400	400	400	500	400	400	500	400
75	CASE DV210CD HF TIER IV F (base unit only)	**Compaction**	$ 170,702.00	25%	**$ 42,675.50**	**$ 128,026.50**	**$ 2,560.53**	**$ 130,587.03**	NA	650	500	750	800	1000	400	400	400	500	400	400	500	400
76	CASE SV208DSM TIER IV F (base unit only)	**Compaction**	$ 114,270.00	25%	**$ 28,567.50**	**$ 85,702.50**	**$ 1,714.05**	**$ 87,416.55**	NA	650	500	750	800	1000	400	400	400	500	400	400	500	400
77	CASE SV212 SM TIER IV F (base unit only)	**Compaction**	$ 150,425.00	25%	**$ 37,606.25**	**$ 112,818.75**	**$ 2,256.38**	**$ 115,075.13**	NA	650	500	750	800	1000	400	400	400	500	400	400	500	400
78	CASE SV216 SM TIER IV F (base unit only)	**Compaction**	$ 183,489.00	25%	**$ 45,872.25**	**$ 137,616.75**	**$ 2,752.34**	**$ 140,369.09**	NA	650	500	750	800	1000	400	400	400	500	400	400	500	400
79	CASE 650M TIER IV LT (base unit only)	**Crawler Dozer**	$ 117,984.00	26%	**$ 30,675.84**	**$ 87,308.16**	**$ 1,746.16**	**$ 89,054.32**	NA	650	500	750	800	1000	400	400	400	500	400	400	500	400
80	CASE 650M WT OR LGP TIER IV LGP (base unit only)	**Crawler Dozer**	$ 120,411.00	26%	**$ 31,306.86**	**$ 89,104.14**	**$ 1,782.08**	**$ 90,886.22**	NA	650	500	750	800	1000	400	400	600	700	600	600	700	600
81	CASE 750M TIER IV (base unit only)	**Crawler Dozer**	$ 144,906.00	37%	**$ 53,615.22**	**$ 91,290.78**	**$ 1,825.82**	**$ 93,116.60**	NA	650	500	750	800	1000	400	400	400	500	400	400	500	400
82	CASE 750M WT/L GP TIER IV (base unit only)	**Crawler Dozer**	$ 155,785.00	37%	**$ 57,640.45**	**$ 98,144.55**	**$ 1,962.89**	**$ 100,107.44**	NA	650	500	750	800	1000	400	400	600	700	600	600	700	600
83	CASE 850M TIER IV A (base unit only)	**Crawler Dozer**	$ 164,199.00	37%	**$ 60,753.63**	**$ 103,445.37**	**$ 2,068.91**	**$ 105,514.28**	NA	650	500	750	800	1000	400	400	400	500	400	400	500	400
84	CASE 850M WT/LGP (base unit only)	**Crawler Dozer**	$ 175,440.00	37%	**$ 64,912.80**	**$ 110,527.20**	**$ 2,210.54**	**$ 112,737.74**	NA	650	500	750	800	1000	400	400	600	700	600	600	700	600
85	CASE 1150M TIER IV A (base unit only)	**Crawler Dozer**	$ 205,088.00	31%	**$ 63,577.28**	**$ 141,510.72**	**$ 2,830.21**	**$ 144,340.93**	NA	650	500	750	800	1000	400	400	600	700	600	600	700	600
86	CASE 1150M WT/LGP TIER IV A (base unit only)	**Crawler Dozer**	$ 213,536.00	31%	**$ 66,196.16**	**$ 147,339.84**	**$ 2,946.80**	**$ 150,286.64**	NA	650	500	750	800	1000	400	400	600	700	600	600	700	600
87	CASE 1650M WT / LGP (base unit only)	**Crawler Dozer**	$ 340,756.00	37%	**$ 126,079.72**	**$ 214,676.28**	**$ 4,293.53**	**$ 218,969.81**	NA	650	500	750	800	1000	400	400	600	700	600	600	700	600
88	CASE 1650M PAT/XLT TIER IV (base unit only)	**Crawler Dozer**	$ 322,913.00	37%	**$ 119,477.81**	**$ 203,435.19**	**$ 4,068.70**	**$ 207,503.89**	NA	650	500	750	800	1000	400	400	600	700	600	600	700	600

89	CASE 1650M SEMI-U TIER IV (base unit only)	**Crawler Dozer**	$ 309,748.00	37%	**$ 114,606.76**	**$ 195,141.24**	**$ 3,902.82**	**$ 199,044.06**	NA	650	500	750	800	1000	400	400	600	700	600	600	700	600
90	CASE 2050M TIER WT/LGP (base unit only)	**Crawler Dozer**	$ 446,644.00	31%	**$ 138,459.64**	**$ 308,184.36**	**$ 6,163.69**	**$ 314,348.05**	NA	650	500	750	800	1000	400	400	600	700	600	600	700	600
91	CASE 2050M PAT XLT TIER IV A (base unit only)	**Crawler Dozer**	$ 422,814.00	31%	**$ 131,072.34**	**$ 291,741.66**	**$ 5,834.83**	**$ 297,576.49**	NA	650	500	750	800	1000	400	400	600	700	600	600	700	600
92	CASE 2050M SEMI-U TIER IV A (base unit only)	**Crawler Dozer**	$ 393,102.00	31%	**$ 121,861.62**	**$ 271,240.38**	**$ 5,424.81**	**$ 276,665.19**	NA	650	500	750	800	1000	400	400	600	700	600	600	700	600
93	CASE 2050M STR PT TIER IV A (base unit only)	**Crawler Dozer**	$ 405,923.00	31%	**$ 125,836.13**	**$ 280,086.87**	**$ 5,601.74**	**$ 285,688.61**	NA	650	500	750	800	1000	400	400	600	700	600	600	700	600
94	CASE CX17C CANOPY TIER IV F (base unit only)	**Mini Excavator**	$ 30,765.00	25%	**$ 7,691.25**	**$ 23,073.75**	**$ 461.48**	**$ 23,535.23**	NA	650	500	750	400	500	200	200	400	500	400	400	500	400
95	CASE CX26C CANOPY TIER IV F (base unit only)	**Mini Excavator**	$ 39,407.00	25%	**$ 9,851.75**	**$ 29,555.25**	**$ 591.11**	**$ 30,146.36**	NA	650	500	750	400	500	200	200	400	500	400	400	500	400
96	CASE CX26C CAB TIER IV F (base unit only)	**Mini Excavator**	$ 43,802.00	25%	**$ 10,950.50**	**$ 32,851.50**	**$ 657.03**	**$ 33,508.53**	NA	650	500	750	400	500	200	200	400	500	400	400	500	400
97	CASE CX30C CANOPY TIER IV F (base unit only)	**Mini Excavator**	$ 43,742.00	25%	**$ 10,935.50**	**$ 32,806.50**	**$ 656.13**	**$ 33,462.63**	NA	650	500	750	400	500	200	200	400	500	400	400	500	400
98	CASE CX30C CAB TIER IV F (base unit only)	**Mini Excavator**	$ 48,137.00	25%	**$ 12,034.25**	**$ 36,102.75**	**$ 722.06**	**$ 36,824.81**	NA	650	500	750	400	500	200	200	400	500	400	400	500	400
99	CASE CX33C CANOPY TIER IV F (base unit only)	**Mini Excavator**	$ 47,140.00	25%	**$ 11,785.00**	**$ 35,355.00**	**$ 707.10**	**$ 36,062.10**	NA	650	500	750	400	500	200	200	400	500	400	400	500	400
100	CASE CX37C CANOPY TIER IV F (base unit only)	**Mini Excavator**	$ 48,987.00	25%	**$ 12,246.75**	**$ 36,740.25**	**$ 734.81**	**$ 37,475.06**	NA	650	500	750	400	500	200	200	400	500	400	400	500	400
101	CASE CX37C CAB TIER IV F (base unit only)	**Mini Excavator**	$ 57,820.00	25%	**$ 14,455.00**	**$ 43,365.00**	**$ 867.30**	**$ 44,232.30**	NA	650	500	750	400	500	200	200	400	500	400	400	500	400
102	CASE CX57C CAB TIER IV F (base unit only)	**Mini Excavator**	$ 79,167.00	25%	**$ 19,791.75**	**$ 59,375.25**	**$ 1,187.51**	**$ 60,562.76**	NA	650	500	750	400	500	200	200	400	500	400	400	500	400
103	CASE CX60C CAB TIER IV F (base unit only)	**Mini Excavator**	$ 83,741.00	25%	**$ 20,935.25**	**$ 62,805.75**	**$ 1,256.12**	**$ 64,061.87**	NA	650	500	750	400	500	200	200	400	500	400	400	500	400
104	CASE CX75C TIER IV F (base unit only)	**Midi Excavator**	*$ 118,190.00*	26%	**$ 30,729.40**	**$ 87,460.60**	**$ 1,749.21**	**$ 89,209.81**	NA	650	500	750	800	1000	400	400	400	500	400	400	500	400
105	CASE CX80C TIER IV F (base unit only)	**Midi Excavator**	*$ 123,498.00*	26%	**$ 32,109.48**	**$ 91,388.52**	**$ 1,827.77**	**$ 93,216.29**	NA	650	500	750	800	1000	400	400	400	500	400	400	500	400
106	CASE CX130D TIER IV F (base unit only)	**Large Excavator**	$ 181,967.00	26%	**$ 47,311.42**	**$ 134,655.58**	**$ 2,693.11**	**$ 137,348.69**	NA	650	500	750	800	1000	400	400	400	500	400	400	500	400
107	CASE CX130D DZB TIER IV F (base unit only)	**Large Excavator**	$ 194,890.00	26%	**$ 50,671.40**	**$ 144,218.60**	**$ 2,884.37**	**$ 147,102.97**	NA	650	500	750	800	1000	400	400	400	500	400	400	500	400
108	CASE CX145C MSR TIER IV A (base unit only)	**Large Excavator**	$ 178,819.00	26%	**$ 46,492.94**	**$ 132,326.06**	**$ 2,646.52**	**$ 134,972.58**	NA	650	500	750	800	1000	400	400	400	500	400	400	500	400
109	CASE CX145C MSR W/DZR TIER IV A (base unit only)	**Large Excavator**	$ 188,845.00	26%	**$ 49,099.70**	**$ 139,745.30**	**$ 2,794.91**	**$ 142,540.21**	NA	650	500	750	800	1000	400	400	400	500	400	400	500	400
110	CASE CX160D TIER IV F (base unit only)	**Large Excavator**	$ 218,185.00	26%	**$ 56,728.10**	**$ 161,456.90**	**$ 3,229.14**	**$ 164,686.04**	NA	650	500	750	800	1000	400	400	400	500	400	400	500	400
111	CASE CX210D TIER IV F (base unit only)	**Large Excavator**	$ 252,459.00	26%	**$ 65,639.34**	**$ 186,819.66**	**$ 3,736.39**	**$ 190,556.05**	NA	650	500	750	800	1000	400	400	600	700	600	600	700	600
112	CASE CX210D NRRW TIER IV F (base unit only)	**Large Excavator**	$ 250,503.00	26%	**$ 65,130.78**	**$ 185,372.22**	**$ 3,707.44**	**$ 189,079.66**	NA	650	500	750	800	1000	400	400	600	700	600	600	700	600
113	CASE CX210D LR TIER IV F (base unit only)	**Large Excavator**	$ 276,523.00	26%	**$ 71,895.98**	**$ 204,627.02**	**$ 4,092.54**	**$ 208,719.56**	NA	650	500	750	800	1000	400	400	600	700	600	600	700	600
114	CASE CX250D TIER IV F (base unit only)	**Large Excavator**	$ 328,123.00	26%	**$ 85,311.98**	**$ 242,811.02**	**$ 4,856.22**	**$ 247,667.24**	NA	650	500	750	800	1000	400	400	600	700	600	600	700	600
115	CASE CX250D LR TIER IV F (base unit only)	**Large Excavator**	$ 366,360.00	26%	**$ 95,253.60**	**$ 271,106.40**	**$ 5,422.13**	**$ 276,528.53**	NA	650	500	750	800	1000	400	400	600	700	600	600	700	600
116	CASE CX300D STD TIER IV F (base unit only)	**Large Excavator**	$ 384,998.00	26%	**$ 100,099.48**	**$ 284,898.52**	**$ 5,697.97**	**$ 290,596.49**	NA	650	500	750	800	1000	400	400	600	700	600	600	700	600
117	CASE CX350D TIER IV F (base unit only)	**Large Excavator**	$ 428,019.00	26%	**$ 111,284.94**	**$ 316,734.06**	**$ 6,334.68**	**$ 323,068.74**	NA	650	500	750	800	1000	400	400	600	700	600	600	700	600
118	CASE CX490D STD TIER IV F (base unit only)	**Large Excavator**	$ 583,960.00	26%	**$ 151,829.60**	**$ 432,130.40**	**$ 8,642.61**	**$ 440,773.01**	NA	650	500	750	800	1000	400	400	600	700	600	600	700	600
119	CASE CX490D RTC TIER IV F (base unit only)	**Large Excavator**	$ 610,000.00	26%	**$ 158,600.00**	**$ 451,400.00**	**$ 9,028.00**	**$ 460,428.00**	NA	650	500	750	800	1000	400	400	600	700	600	600	700	600
120	CASE CX500D ME TIER IV F (base unit only)	**Large Excavator**	$ 598,476.00	26%	**$ 155,603.76**	**$ 442,872.24**	**$ 8,857.44**	**$ 451,729.68**	NA	650	500	750	800	1000	400	400	600	700	600	600	700	600
121	CASE CX500D RTC ME TIER IV F (base unit only)	**Large Excavator**	$ 624,505.00	26%	**$ 162,371.30**	**$ 462,133.70**	**$ 9,242.67**	**$ 471,376.37**	NA	650	500	750	800	1000	400	400	600	700	600	600	700	600
122	CASE CX750D RTC TIER IV F (base unit only)	**Large Excavator**	$ 805,955.00	26%	**$ 209,548.30**	**$ 596,406.70**	**$ 11,928.13**	**$ 608,334.83**	NA	650	500	750	800	1000	400	400	600	700	600	600	700	600
123	CASE CX750D RTC ME TIER IV F (base unit only)	**Large Excavator**	$ 817,271.00	26%	**$ 212,490.46**	**$ 604,780.54**	**$ 12,095.61**	**$ 616,876.15**	NA	650	500	750	800	1000	400	400	600	700	600	600	700	600
124	CASE 865B TIER III (base unit only)	**Motor Grader**	$ 288,751.00	31%	**$ 89,512.81**	**$ 199,238.19**	**$ 3,984.76**	**$ 203,222.95**	NA	650	500	750	800	1000	400	400	400	500	400	400	500	400
125	CASE 865B AWD TIER III (base unit only)	**Motor Grader**	$ 328,718.00	31%	**$ 101,902.58**	**$ 226,815.42**	**$ 4,536.31**	**$ 231,351.73**	NA	650	500	750	800	1000	400	400	400	500	400	400	500	400
126	CASE 885B TIER III (base unit only)	**Motor Grader**	$ 303,550.00	31%	**$ 94,100.50**	**$ 209,449.50**	**$ 4,188.99**	**$ 213,638.49**	NA	650	500	750	800	1000	400	400	600	700	600	600	700	600
127	CASE 885B AWD TIER III (base unit only)	**Motor Grader**	$ 343,518.00	31%	**$ 106,490.58**	**$ 237,027.42**	**$ 4,740.55**	**$ 241,767.97**	NA	650	500	750	800	1000	400	400	600	700	600	600	700	600
(Same discount as base unit if ordered with machine).		**Attachments**	**See Schedule F - Dependency Matrix**																			
08/08/2016 **(Same discount as base unit if ordered with**		**Attachments**																				
Factory supplied attachments in price books receive same discount as Base unit if ordered with Machine.		**Attachments**	**See Schedule G2 - Price book**	List Price																		
CNH PARTS Attachments PM-17496 (Discount NA)		**Attachments**	**See Schedule G3 - Attachment Price book**	List Price																		
CASE CE will provide multiple unit discounts for 3 or more machines on the same purchase order. 3-5 units would qualify for a 1% increase and 5+ units would qualify for a 2% increase.																						

NEW HOLLAND AGRICULTURAL AND CONSTRUCTION EQUIPMENT

All Category pricing is available on our New Holland Website at:
http://agriculture1.newholland.com/nar/en-us/about-us/buying-services/sale/build-price

Item #	EQUIPMENT MAKE & MODEL:	EQUIPMENT CATEGORY	MSRP	% Discount Off MSRP	Set-Up Fees	DELIVERY - Per mile from Contractor's nearest dealer location
128	New Holland Boomer 24		See Schedule G4 - Price Book or go to: - http://agriculture1.newholland.com/nar/en-us/about-us/buying-services/sale/build-price	26%	$ 500.00	5.00/per mile
129	New Holland 915GBH Backhoe			23%	$ 100.00	5.00/per mile
130	New Holland 260GMS Mid Mount Mower			23%	$ 250.00	5.00/per mile
131	New Holland 235TLA Loader			23%	$ 200.00	5.00/per mile
132	New Holland 836GS Snowblower			23%	$ 200.00	5.00/per mile
133	New Holland 526GR Broom			23%	$ 100.00	5.00/per mile
134	New Holland 60CBH Blade			23%	$ 100.00	5.00/per mile
135	New Holland 310GM Finish Mower			23%	$ 100.00	5.00/per mile
136	New Holland 714GC Rotary Cutter		See Schedule G4 - Price Book or go to: - http://agriculture1.newholland.com/nar/en-us/about-us/buying-services/sale/build-price	23%	$ 100.00	5.00/per mile
137	New Holland 716GC Rotary Cutter			23%	$ 100.00	5.00/per mile
138	New Holland 105A 60" Rotary Tiller			23%	$ 100.00	5.00/per mile
139	New Holland EZ48BM Box Blades			23%	$ 100.00	5.00/per mile
140	New Holland EZ60BM Box Blades			23%	$ 100.00	5.00/per mile
141	New Holland EZ60SM Rear Blades			23%	$ 100.00	5.00/per mile
142	New Holland EZ72SM Rear Blades			23%	$ 100.00	5.00/per mile
143	New Holland Work EZ 78DC Disc Harrows			23%	$ 100.00	5.00/per mile
144	New Holland 72LR Landscape Rake		See Schedule G4 - Price Book or go to: - http://agriculture1.newholland.com/nar/en-us/about-us/buying-services/sale/build-price	23%	$ 100.00	5.00/per mile
145	New Holland Boomer 33			26%	$ 500.00	5.00/per mile
146	New Holland Boomer 37			26%	$ 500.00	5.00/per mile
147	New Holland 250TLA1 Loader			23%	$ 200.00	5.00/per mile
148	New Holland 925GBH Backhoe			23%	$ 100.00	5.00/per mile
149	New Holland 935GBH Backhoe			23%	$ 100.00	5.00/per mile
150	New Holland 366GMS Mid Mount Mower			23%	$ 250.00	5.00/per mile
151	New Holland 63CSHB Snow Blower			23%	$ 200.00	5.00/per mile
152	New Holland 74CSHA Snow Blower		See Schedule G4 - Price Book or go to: - http://agriculture1.newholland.com/nar/en-us/about-us/buying-services/sale/build-price	23%	$ 200.00	5.00/per mile
153	New Holland 72COBB Broom			23%	$ 100.00	5.00/per mile
154	New Holland 72CBHA Blade			23%	$ 100.00	5.00/per mile
155	New Holland 310GM Finish Mower			23%	$ 100.00	5.00/per mile
156	New Holland 320GM Finish Mower			23%	$ 100.00	5.00/per mile
157	New Holland 716GC Rotary Cutter			23%	$ 100.00	5.00/per mile
158	New Holland 717GC Rotary Cutter			23%	$ 100.00	5.00/per mile
159	New Holland 736GC Rotary Cutter			23%	$ 100.00	5.00/per mile
160	New Holland 105A 60" Rotary Tiller		See Schedule G4 - Price Book or go to: - http://agriculture1.newholland.com/nar/en-us/about-us/buying-services/sale/build-price	23%	$ 100.00	5.00/per mile
161	New Holland 105A 72" Rotary Tiller			23%	$ 100.00	5.00/per mile
162	New Holland EZ60BM Box Blades			23%	$ 100.00	5.00/per mile
163	New Holland EZ72BM Box Blades			23%	$ 100.00	5.00/per mile
164	New Holland EZ60SM Rear Blades			23%	$ 100.00	5.00/per mile
165	New Holland EZ72SM Rear Blades			23%	$ 100.00	5.00/per mile
166	New Holland Work EZ 78DC Disc Harrows			23%	$ 100.00	5.00/per mile
167	New Holland 72LR Landscape Rake			23%	$ 100.00	5.00/per mile
168	New Holland Single Bale Quick Attach Hay Spears		See Schedule G4 - Price Book or go to: - http://agriculture1.newholland.com/nar/en-us/about-us/buying-services/sale/build-price	23%	$ 100.00	5.00/per mile
169	New Holland Double Bale Quick Attach Hay Spears			23%	$ 100.00	5.00/per mile
170	New Holland Bale Carrier			23%	$ 100.00	5.00/per mile
171	New Holland Bale Spear			23%	$ 100.00	5.00/per mile
172	New Holland Boomer 35 T4B			26%	$ 500.00	5.00/per mile
173	New Holland Boomer 40 T4B			26%	$ 500.00	5.00/per mile
174	New Holland 250TLA2 Loader			23%	$ 200.00	5.00/per mile
175	New Holland 925GBH Backhoe			23%	$ 100.00	5.00/per mile
176	New Holland 935GBH Backhoe		See Schedule G4 - Price Book or go to: - http://agriculture1.newholland.com/nar/en-us/about-us/buying-services/sale/build-price	23%	$ 100.00	5.00/per mile
177	New Holland 366GMS Mid Mount Mower			23%	$ 250.00	5.00/per mile
178	New Holland 63CSHB Snow Blower			23%	$ 200.00	5.00/per mile
179	New Holland 74CSHA Snow Blower			23%	$ 200.00	5.00/per mile
180	New Holland 72COBB Broom			23%	$ 100.00	5.00/per mile
181	New Holland 72CBHA Blade			23%	$ 100.00	5.00/per mile
182	New Holland Boomer 41			26%	$ 500.00	5.00/per mile
183	New Holland Boomer 47			26%	$ 500.00	5.00/per mile
184	New Holland 260TLA1 Loader		See Schedule G4 - Price Book or go to: - http://agriculture1.newholland.c	23%	$ 200.00	5.00/per mile
185	New Holland 925GBH Backhoe			23%	$ 350.00	5.00/per mile
186	New Holland 935GBH Backhoe			23%	$ 350.00	5.00/per mile
187	New Holland 372GMS Mid Mount Mower			23%	$ 250.00	5.00/per mile

188	New Holland 63CSHB Snow Blower		om/nar/en-us/about-us/buying-services/sale/build-price	23%	$ 350.00	5.00/per mile
189	New Holland 74CSHA Snow Blower			23%	$ 350.00	5.00/per mile
190	New Holland 72COBB Broom			23%	$ 350.00	5.00/per mile
191	New Holland 72CBHA Blade			23%	$ 250.00	5.00/per mile
192	New Holland 310GM Finish Mower		See Schedule G4 - Price Book or go to: - http://agriculture1.newholland.com/nar/en-us/about-us/buying-services/sale/build-price	23%	$ 150.00	5.00/per mile
193	New Holland 320GM Finish Mower			23%	$ 150.00	5.00/per mile
194	New Holland 330GM Finish Mower			23%	$ 150.00	5.00/per mile
195	New Holland 716GC Rotary Cutter			23%	$ 150.00	5.00/per mile
196	New Holland 717GC Rotary Cutter			23%	$ 150.00	5.00/per mile
197	New Holland 736GC Rotary Cutter			23%	$ 150.00	5.00/per mile
198	New Holland 737GC Rotary Cutter			23%	$ 150.00	5.00/per mile
199	New Holland 738GC Rotary Cutter fits Boomer 47			23%	$ 150.00	5.00/per mile
200	New Holland 757GC Rotary Cutter		See Schedule G4 - Price Book or go to: - http://agriculture1.newholland.com/nar/en-us/about-us/buying-services/sale/build-price	23%	$ 150.00	5.00/per mile
201	New Holland 758GC Rotary Cutter			23%	$ 150.00	5.00/per mile
202	New Holland 105A 60" Rotary Tiller			23%	$ 150.00	5.00/per mile
203	New Holland 105A 72" Rotary Tiller			23%	$ 150.00	5.00/per mile
204	New Holland EZ60BM Box Blades			23%	$ 100.00	5.00/per mile
205	New Holland EZ72BM Box Blades			23%	$ 100.00	5.00/per mile
206	New Holland EZ84BM Box Blades fits Boomer 47			23%	$ 100.00	5.00/per mile
207	New Holland EZ60SM Rear Blades			23%	$ 100.00	5.00/per mile
208	New Holland EZ72SM Rear Blades		See Schedule G4 - Price Book or go to: - http://agriculture1.newholland.com/nar/en-us/about-us/buying-services/sale/build-price	23%	$ 100.00	5.00/per mile
209	New Holland EZ84SM Rear Blades fits Boomer 47			23%	$ 100.00	5.00/per mile
210	New Holland 84SH Rear Blades fits Boomer 47			23%	$ 100.00	5.00/per mile
211	New Holland Work EZ 78DC Disc Harrows			23%	$ 100.00	5.00/per mile
212	New Holland 72LR Landscape Rake			23%	$ 100.00	5.00/per mile
213	New Holland Single Bale Quick Attach Hay Spears			23%	$ 100.00	5.00/per mile
214	New Holland Double Bale Quick Attach Hay Spears			23%	$ 100.00	5.00/per mile
215	New Holland Bale Carrier			23%	$ 100.00	5.00/per mile
216	New Holland Bale Spear		See Schedule G4 - Price Book or go to: - http://agriculture1.newholland.com/nar/en-us/about-us/buying-services/sale/build-price	23%	$ 100.00	5.00/per mile
217	New Holland Boomer 45 T4B			26%	$ 500.00	5.00/per mile
218	New Holland Boomer 50 T4B			26%	$ 500.00	5.00/per mile
219	New Holland Boomer 55 T4B			26%	$ 500.00	5.00/per mile
220	New Holland 260TLA2 Loader			23%	$ 200.00	5.00/per mile
221	New Holland 925GBH Backhoe			23%	$ 100.00	5.00/per mile
222	New Holland 935GBH Backhoe			23%	$ 100.00	5.00/per mile
223	New Holland 372GMS Mid Mount Mower			23%	$ 250.00	5.00/per mile
224	New Holland 63CSHB Snow Blower		See Schedule G4 - Price Book or go to: - http://agriculture1.newholland.com/nar/en-us/about-us/buying-services/sale/build-price	23%	$ 200.00	5.00/per mile
225	New Holland 74CSHA Snow Blower			23%	$ 200.00	5.00/per mile
226	New Holland 72COBB Broom			23%	$ 100.00	5.00/per mile
227	New Holland 72CBHA Blade			23%	$ 100.00	5.00/per mile
228	New Holland Boomer 46D			26%	$ 500.00	5.00/per mile
229	New Holland Boomer 54D			26%	$ 500.00	5.00/per mile
230	New Holland 250TL Loader			23%	$ 200.00	5.00/per mile
231	New Holland 925GBH Backhoe			23%	$ 350.00	5.00/per mile
232	New Holland 935GBH Backhoe		See Schedule G4 - Price Book or go to: - http://agriculture1.newholland.com/nar/en-us/about-us/buying-services/sale/build-price	23%	$ 350.00	5.00/per mile
233	New Holland 272GMS Mid Mount Mower			23%	$ 250.00	5.00/per mile
234	New Holland 74CSHA Snow Blower			23%	$ 350.00	5.00/per mile
235	New Holland 72COBB Broom			23%	$ 350.00	5.00/per mile
236	New Holland 72CBHA Blade			23%	$ 200.00	5.00/per mile
237	New Holland 310GM Finish Mower			23%	$ 150.00	5.00/per mile
238	New Holland 320GM Finish Mower			23%	$ 150.00	5.00/per mile
239	New Holland 330GM Finish Mower			23%	$ 150.00	5.00/per mile
240	New Holland 717GC Rotary Cutter		See Schedule G4 - Price Book or go to: - http://agriculture1.newholland.com/nar/en-us/about-us/buying-services/sale/build-price	23%	$ 150.00	5.00/per mile
241	New Holland 736GC Rotary Cutter			23%	$ 150.00	5.00/per mile
242	New Holland 737GC Rotary Cutter			23%	$ 150.00	5.00/per mile
243	New Holland 738GC Rotary Cutter			23%	$ 150.00	5.00/per mile
244	New Holland 757GC Rotary Cutter			23%	$ 150.00	5.00/per mile
245	New Holland 758GC Rotary Cutter			23%	$ 150.00	5.00/per mile
246	New Holland 105A 60" Rotary Tiller			23%	$ 150.00	5.00/per mile
247	New Holland 105A 72" Rotary Tiller			23%	$ 150.00	5.00/per mile
248	New Holland EZ60BM Box Blades		See Schedule G4 - Price Book or go to: - http://agriculture1.newholland.com/nar/en-us/about-us/buying-services/sale/build-price	23%	$ 100.00	5.00/per mile
249	New Holland EZ72BM Box Blades			23%	$ 100.00	5.00/per mile
250	New Holland EZ84BM Box Blades			23%	$ 100.00	5.00/per mile
251	New Holland EZ60SM Rear Blades			23%	$ 100.00	5.00/per mile
252	New Holland EZ72SM Rear Blades			23%	$ 100.00	5.00/per mile
253	New Holland EZ84SM Rear Blades			23%	$ 100.00	5.00/per mile
254	New Holland 84SH Rear Blades			23%	$ 100.00	5.00/per mile
255	New Holland 96SH Rear Blades			23%	$ 100.00	5.00/per mile
256	New Holland Work EZ 78DC Disc Harrows		See Schedule G4 - Price Book	23%	$ 100.00	5.00/per mile

257	New Holland 72LR Landscape Rake		or go to:	23%	$	100.00	5.00/per mile
258	New Holland Single Bale Quick Attach Hay Spears		-	23%	$	100.00	5.00/per mile
259	New Holland Double Bale Quick Attach Hay Spears		http://agriculture1.newholland.c	23%	$	100.00	5.00/per mile
260	New Holland Bale Carrier		om/nar/en-us/about-us/buying-	23%	$	100.00	5.00/per mile
261	New Holland Bale Spear		services/sale/build-price	23%	$	100.00	5.00/per mile
262	New Holland WORKMASTER 33			26%	$	500.00	5.00/per mile
263	New Holland WORKMASTER 37			26%	$	500.00	5.00/per mile
264	New Holland 140TL Loader		See Schedule G4 - Price Book	23%	$	200.00	5.00/per mile
265	New Holland 925GBH Backhoe		or go to:	23%	$	350.00	5.00/per mile
266	New Holland 935GBH Backhoe		-	23%	$	350.00	5.00/per mile
267	New Holland 366GMS Mid Mount Mower		http://agriculture1.newholland.c	23%	$	350.00	5.00/per mile
268	New Holland 63CSHB Snow Blower		om/nar/en-us/about-us/buying-	23%	$	350.00	5.00/per mile
269	New Holland 74CSHA Snow Blower		services/sale/build-price	23%	$	350.00	5.00/per mile
270	New Holland 72COBB Broom			23%	$	350.00	5.00/per mile
271	New Holland 72CBHA Blade			23%	$	100.00	5.00/per mile
272	New Holland 310GM Finish Mower		See Schedule G4 - Price Book	23%	$	150.00	5.00/per mile
273	New Holland 320GM Finish Mower		or go to:	23%	$	150.00	5.00/per mile
274	New Holland 716GC Rotary Cutter		-	23%	$	150.00	5.00/per mile
275	New Holland 717GC Rotary Cutter		http://agriculture1.newholland.c	23%	$	150.00	5.00/per mile
276	New Holland 736GC Rotary Cutter		om/nar/en-us/about-us/buying-	23%	$	150.00	5.00/per mile
277	New Holland 105A 60" Rotary Tiller		services/sale/build-price	23%	$	150.00	5.00/per mile
278	New Holland 105A 72" Rotary Tiller			23%	$	150.00	5.00/per mile
279	New Holland EZ60BM Box Blades			23%	$	100.00	5.00/per mile
280	New Holland EZ72BM Box Blades		See Schedule G4 - Price Book	23%	$	100.00	5.00/per mile
281	New Holland EZ60SM Rear Blades		or go to:	23%	$	100.00	5.00/per mile
282	New Holland EZ72SM Rear Blades		-	23%	$	100.00	5.00/per mile
283	New Holland Work EZ 78DC Disc Harrows		http://agriculture1.newholland.c	23%	$	100.00	5.00/per mile
284	New Holland 72LR Landscape Rake		om/nar/en-us/about-us/buying-	23%	$	100.00	5.00/per mile
285	New Holland Single Bale Quick Attach Hay Spears		services/sale/build-price	23%	$	100.00	5.00/per mile
286	New Holland Double Bale Quick Attach Hay Spears			23%	$	100.00	5.00/per mile
287	New Holland Bale Carrier			23%	$	100.00	5.00/per mile
288	New Holland Bale Spear			23%	$	100.00	5.00/per mile
289	New Holland WORKMASTER 25			26%	$	500.00	5.00/per mile
290	New Holland 100LC Loader			23%	$	200.00	5.00/per mile
291	New Holland 905 GBL Backhoe			23%	$	350.00	5.00/per mile
292	New Holland 160 GMS Mid Mount Mower			23%	$	350.00	5.00/per mile
293	New Holland 50RSHB Snow Blower		See Schedule G4 - Price Book	23%	$	350.00	5.00/per mile
294	New Holland 60COBB Broom		or go to:	23%	$	350.00	5.00/per mile
295	New Holland 60RBHB Blade			23%	$	350.00	5.00/per mile
296	New Holland WORKMASTER 25S			26%	$	500.00	5.00/per mile
297	New Holland 200LC Loader			23%	$	200.00	5.00/per mile
298	New Holland 910GBL Backhoe			23%	$	350.00	5.00/per mile
299	New Holland WORKMASTER 35 T4B			26%	$	500.00	5.00/per mile
300	New Holland WORKMASTER 40 T4B			26%	$	500.00	5.00/per mile
301	New Holland 140TLA2 Loader		-	23%	$	200.00	5.00/per mile
302	New Holland 925GBH Backhoe		http://agriculture1.newholland.c	23%	$	350.00	5.00/per mile
303	New Holland 935GBH Backhoe		om/nar/en-us/about-us/buying-	23%	$	350.00	5.00/per mile
304	New Holland 366GMS Mid Mount Mower		services/sale/build-price	23%	$	350.00	5.00/per mile
305	New Holland 63CSHB Snow Blower			23%	$	350.00	5.00/per mile
306	New Holland 74CSHA Snow Blower		See Schedule G4 - Price Book	23%	$	350.00	5.00/per mile
307	New Holland 72COBB Broom		or go to:	23%	$	350.00	5.00/per mile
308	New Holland 72CBHA Blade		-	23%	$	100.00	5.00/per mile
309	New Holland WORKMASTER 50		http://agriculture1.newholland.c	23%	$	500.00	5.00/per mile
310	New Holland WORKMASTER 60		om/nar/en-us/about-us/buying-	23%	$	500.00	5.00/per mile
311	New Holland WORKMASTER 70		services/sale/build-price	23%	$	500.00	5.00/per mile
312	New Holland 611TL loader			23%	$	350.00	5.00/per mile
313	New Holland 616TL loader			23%	$	350.00	5.00/per mile
314	New Holland 621TL loader		See Schedule G4 - Price Book	23%	$	350.00	5.00/per mile
315	New Holland 626TL loader		or go to:	23%	$	350.00	5.00/per mile
316	New Holland 330GM Finish Mower fits on Workmaster 50 & 60		-	23%	$	150.00	5.00/per mile
317	New Holland 737GC Rotary Cutter		http://agriculture1.newholland.c	23%	$	150.00	5.00/per mile
318	New Holland 738GC Rotary Cutter		om/nar/en-us/about-us/buying-	23%	$	150.00	5.00/per mile
319	New Holland 757GC Rotary Cutter		services/sale/build-price	23%	$	150.00	5.00/per mile
320	New Holland 758GC Rotary Cutter			23%	$	150.00	5.00/per mile
321	New Holland 105A 72" Rotary Tiller fits Workmaster 50			23%	$	150.00	5.00/per mile
322	New Holland EZ84BM Box Blades fits Workmaster 50 & 60		See Schedule G4 - Price Book	23%	$	100.00	5.00/per mile
323	New Holland EZ84SM Rear Blades		or go to:	23%	$	100.00	5.00/per mile

324	New Holland 84SH Rear Blades fits Workmaster 50 & 60		http://agriculture1.newholland.com/nar/en-us/about-us/buying-services/sale/build-price	23%	$ 100.00	5.00/per mile
325	New Holland 96SH Rear Blades			23%	$ 100.00	5.00/per mile
326	New Holland Work EZ 78DC Disc Harrows			23%	$ 100.00	5.00/per mile
327	New Holland 72LR Landscape Rake fits Workmaster 50			23%	$ 100.00	5.00/per mile
328	New Holland Single Bale Quick Attach Hay Spears			23%	$ 100.00	5.00/per mile
329	New Holland Double Bale Quick Attach Hay Spears			23%	$ 100.00	5.00/per mile
330	New Holland Bale Carrier		See Schedule G4 - Price Book or go to: http://agriculture1.newholland.com/nar/en-us/about-us/buying-services/sale/build-price	23%	$ 100.00	5.00/per mile
331	New Holland Bale Spear			23%	$ 100.00	5.00/per mile
332	New Holland Powerstar 65			28%	$ 400.00	8.00/per mile
333	New Holland 627TL Loader			23%	$ 350.00	5.00/per mile
334	New Holland Powerstar 75			28%	$ 400.00	8.00/per mile
335	New Holland 627TL Loader			23%	$ 350.00	5.00/per mile
336	New Holland Powerstar 90			28%	$ 400.00	8.00/per mile
337	New Holland 632TL Loader			23%	$ 350.00	5.00/per mile
338	New Holland Powerstar 100			28%	$ 400.00	8.00/per mile
339	New Holland 632TL Loader			23%	$ 350.00	5.00/per mile
340	New Holland Powerstar 110			28%	$ 400.00	8.00/per mile
341	New Holland 632TL Loader			23%	$ 350.00	5.00/per mile
342	New Holland Powerstar 120			28%	$ 400.00	8.00/per mile
343	New Holland 6327TL Loader			23%	$ 350.00	5.00/per mile
344	New Holland Powerstar T4.75			28%	$ 400.00	8.00/per mile
345	New Holland 622TL loader will fit Powerstar T4.65 & T4.75			23%	$ 350.00	5.00/per mile
346	New Holland 627TL loader will fit Powerstar T4.65 & T4.75			23%	$ 350.00	5.00/per mile
347	New Holland T4.90			28%	$ 400.00	8.00/per mile
348	New Holland T4.100			28%	$ 400.00	8.00/per mile
349	New Holland T4.110		See Schedule G4 - Price Book or go to: http://agriculture1.newholland.com/nar/en-us/about-us/buying-services/sale/build-price	28%	$ 400.00	8.00/per mile
350	New Holland T4.120			28%	$ 400.00	8.00/per mile
351	New Holland 632TL Loader will fit the T4 series tractors			23%	$ 350.00	5.00/per mile
352	New Holland 637TL Loader will fit the T4 series tractors			23%	$ 350.00	5.00/per mile
353	New Holland T5.110 EC & DC			28%	$ 400.00	8.00/per mile
354	New Holland 825TL Loader Fast Pick			23%	$ 450.00	5.00/per mile
355	New Holland 835TL Loader			23%	$ 450.00	5.00/per mile
356	New Holland T5.120			28%	$ 400.00	8.00/per mile
357	New Holland 835TL Loader		See Schedule G4 - Price Book or go to: http://agriculture1.newholland.com/nar/en-us/about-us/buying-services/sale/build-price	23%	$ 450.00	5.00/per mile
358	New Holland TS6.110			23%	$ 400.00	8.00/per mile
359	New Holland TS6.120			23%	$ 400.00	8.00/per mile
360	New Holland TS6.130			23%	$ 400.00	8.00/per mile
361	New Holland TS6.140			23%	$ 400.00	8.00/per mile
362	New Holland 845TL Loader (will fit on all TS6 tractors)			23%	$ 450.00	5.00/per mile
363	New Holland T6.145			28%	$ 400.00	8.00/per mile
364	New Holland T6.155			28%	$ 400.00	8.00/per mile
365	New Holland T6.165		See Schedule G4 - Price Book or go to: http://agriculture1.newholland.com/nar/en-us/about-us/buying-services/sale/build-price	28%	$ 400.00	8.00/per mile
366	New Holland T6.175			28%	$ 400.00	8.00/per mile
367	New Holland T6.180			28%	$ 400.00	8.00/per mile
368	New Holland 835TL Loader Fast Pick (will fit on all TS6 tractors)			23%	$ 450.00	5.00/per mile
369	New Holland 845TL Loader (will fit on all TS6 tractors)			23%	$ 450.00	5.00/per mile
370	New Holland 855TL Loader (will fit on all TS6 tractors)			23%	$ 450.00	5.00/per mile
371	New Holland L213			22%	$ 300.00	5.00/per mile
372	New Holland L216			22%	$ 300.00	5.00/per mile
373	New Holland L218		See Schedule G4 - Price Book or go to: http://agriculture1.newholland.com/nar/en-us/about-us/buying-services/sale/build-price	24%	$ 300.00	5.00/per mile
374	New Holland L220			23%	$ 300.00	5.00/per mile
375	New Holland L221			23%	$ 300.00	5.00/per mile
376	New Holland L228			26%	$ 300.00	5.00/per mile
377	New Holland L234			30%	$ 300.00	5.00/per mile
378	New Holland C227			24%	$ 300.00	5.00/per mile
379	New Holland C232			24%	$ 300.00	5.00/per mile
380	New Holland C234			24%	$ 300.00	5.00/per mile
381	New Holland C237			24%	$ 300.00	5.00/per mile
382	New Holland C238			24%	$ 300.00	5.00/per mile
383	New Holland B95C			33%	$ 800.00	8.00/per mile
384	New Holland B110C			33%	$ 800.00	8.00/per mile

New Holland CE will provide multiple unit discounts for 3 or more Construction equipment ONLY on the same purchase order. 3-5 units would qualify for a 1% increase and 5+ units would qualify for a 2% increase.

CASE INTERNATIONAL HARVESTER EQUIPMENT

All Category pricing is available on our New Holland Website at:
http://www.caseih.com/northamerica/en-us/service/resources/build-price

Item #	EQUIPMENT MAKE & MODEL:	EQUIPMENT CATEGORY	MSRP	% Discount Off MSRP	Set-Up Fees	DELIVERY - Per mile from Contractor's nearest dealer location
385	Case IH Farmall 30C tractor	Discontinued	See Schedule G5 - Price Book or go to: - http://www.caseih.com/northamerica/en-us/service/resources/build-price	26%	2% of selling price	$5 per loaded mile
386	Case IH Farmall 35C tractor	Discontinued		26%	2% of selling price	$5 per loaded mile
387	Case IH Farmall 35C Series II tractor	Discontinued		26%	2% of selling price	$5 per loaded mile
388	Case IH Farmall 40C Series II tractor	Discontinued		26%	2% of selling price	$5 per loaded mile
389	CaseIH Farmall 35C Series II ROPS 12x12 (T4B)			26%	2% of selling price	$5 per loaded mile
390	CaseIH Farmall 35C II ROPS HYDRO (T4B)			26%	2% of selling price	$5 per loaded mile
391	Case IH L350A Loader			23%	2% of selling price	$5 per loaded mile
392	Case IH BHA90 Backhoe			23%	2% of selling price	$5 per loaded mile
393	Case IH BHA102 Backhoe			23%	2% of selling price	$5 per loaded mile
394	Case IH MW266S Mid Mount Mower		See Schedule G5 - Price Book or go to: - http://www.caseih.com/northamerica/en-us/service/resources/build-price	23%	2% of selling price	$5 per loaded mile
395	Case IH BS163H front mount snow blower			23%	2% of selling price	$5 per loaded mile
396	Case IH BS174H front mount snow blower			23%	2% of selling price	$5 per loaded mile
397	Case IH BR160 broom			23%	2% of selling price	$5 per loaded mile
398	Case IH BM172 blade			23%	2% of selling price	$5 per loaded mile
399	Case IH RR60 Finish Mower			23%	2% of selling price	$5 per loaded mile
400	Case IH RR72 Finish Mower			23%	2% of selling price	$5 per loaded mile
401	Case IH RC600 Rotary Cutter		See Schedule G5 - Price Book or go to: - http://www.caseih.com/northamerica/en-us/service/resources/build-price	23%	2% of selling price	$5 per loaded mile
402	Case IH RC720 Rotary Cutter			23%	2% of selling price	$5 per loaded mile
403	Case IH RC605 Rotary Cutter			23%	2% of selling price	$5 per loaded mile
404	Case IH TL160 Rotary Tiller			23%	2% of selling price	$5 per loaded mile
405	Case IH TL172H Rotary Tiller			23%	2% of selling price	$5 per loaded mile
406	Case IH Work EZ 60 BM box blade			23%	2% of selling price	$5 per loaded mile
407	Case IH Work EZ 72 BM box blade			23%	2% of selling price	$5 per loaded mile
408	Case IH Work EZ 60 SM rear blade		See Schedule G5 - Price Book or go to: - http://www.caseih.com/northamerica/en-us/service/resources/build-price	23%	2% of selling price	$5 per loaded mile
409	Case IH Work EZ 72 SM rear blade			23%	2% of selling price	$5 per loaded mile
410	Case IH Work EZ 78DC disc harrow			23%	2% of selling price	$5 per loaded mile
411	Case IH Work EZ 72LR landscape rake			23%	2% of selling price	$5 per loaded mile
412	Case IH Work EZ SNGL quick attach hay spear			23%	2% of selling price	$5 per loaded mile
413	Case IH Work EZ DBL quick attach hay spear			23%	2% of selling price	$5 per loaded mile
414	Case IH Work EZ bale carrier			23%	2% of selling price	$5 per loaded mile
415	Case IH Work EZ bale spear		See Schedule G5 - Price Book or go to: - http://www.caseih.com/northamerica/en-us/service/resources/build-price	23%	2% of selling price	$5 per loaded mile
416	Case IH Farmall 35A ROPS 12X12 Series II(T4B)			26%	2% of selling price	$5 per loaded mile
417	Case IH Farmall 35A Series II ROPS HYDRO			25%	2% of selling price	$5 per loaded mile
418	Case IH Farmall 40A Series II Tractor	Discontinued		26%	2% of selling price	$5 per loaded mile
419	Case IH Farmall 40A Series II ROPS HYDRO			26%	2% of selling price	$5 per loaded mile
420	Case IH Farmall 40A Series II ROPS 12X12			26%	2% of selling price	$5 per loaded mile
421	Case IH Farmall 40C tractor	Discontinued		26%	2% of selling price	$5 per loaded mile
422	Case IH Farmall 40C Series II CAB 12x 12 (T4B)			26%	2% of selling price	$5 per loaded mile
423	CaseIH Farmall 40C Series II CAB HYDRO (T4B)			26%	2% of selling price	$5 per loaded mile
424	Case IH Farmall 45C Series II tractor	Discontinued		26%	2% of selling price	$5 per loaded mile
425	Case IH Farmall 45C Series II CAB HYDRO (T4B)			26%	2% of selling price	$5 per loaded mile
426	Case IH Farmall 45C Series II CAB 16X16 (T4B)			26%	2% of selling price	$5 per loaded mile
427	Case IHFarmall 45C Series II ROP HYDRO (T4B)			26%	2% of selling price	$5 per loaded mile
428	Case IH Farmall 45C Series II ROPS 16x16 (T4B)			26%	2% of selling price	$5 per loaded mile
429	Case IH Farmall 50C tractor	Discontinued		26%	2% of selling price	$5 per loaded mile
430	Case IH Farmall 55C Series II tractor	Discontinued		26%	2% of selling price	$5 per loaded mile
431	Case IH Farmall 55C Series II CAB 16x16 (T4B)			26%	2% of selling price	$5 per loaded mile
432	Case IH Farmall 55C Series II CAB HYDRO (T4B)			26%	2% of selling price	$5 per loaded mile
433	Case IH Farmall 55C Series II ROP HYDRO (T4B)			26%	2% of selling price	$5 per loaded mile
434	Case IH Farmall 55C Series II ROPS 16x16 (T4B)			26%	2% of selling price	$5 per loaded mile
435	Case IH L340A Loader			23%	2% of selling price	$5 per loaded mile
436	Case IH L360A Loader			23%	2% of selling price	$5 per loaded mile
437	Case IH BHA90 Backhoe			23%	2% of selling price	$5 per loaded mile
438	Case IH BHA102 Backhoe		See Schedule G5 - Price Book or go to: - http://www.caseih.com/northamerica/en-us/service/resources/build-price	23%	2% of selling price	$5 per loaded mile
439	Case IH MW272S Mid Mount Mower			23%	2% of selling price	$5 per loaded mile
440	Case IH BS163H front mount snow blower			23%	2% of selling price	$5 per loaded mile
441	Case IH BS174H front mount snow blower			23%	2% of selling price	$5 per loaded mile
442	Case IH BR172 broom			23%	2% of selling price	$5 per loaded mile
443	Case IH BM172H blade			23%	2% of selling price	$5 per loaded mile
444	Case IH RR60 Finish Mower			23%	2% of selling price	$5 per loaded mile

445	Case IH RR72 Finish Mower		See Schedule G5 - Price Book or go to: - http://www.caseih.com/northamerica/en-us/service/resources/build-price	23%	2% of selling price	$5 per loaded mile
446	Case IH RR90 Finish Mower			23%	2% of selling price	$5 per loaded mile
447	Case IH RC600 Rotary Cutter			23%	2% of selling price	$5 per loaded mile
448	Case IH RC720 Rotary Cutter			23%	2% of selling price	$5 per loaded mile
449	Case IH RC605 Rotary Cutter			23%	2% of selling price	$5 per loaded mile
450	Case IH RC725 Rotary Cutter			23%	2% of selling price	$5 per loaded mile
451	Case IH RC840 Rotary Cutter			23%	2% of selling price	$5 per loaded mile
452	Case IH RC727 Rotary Cutter		See Schedule G5 - Price Book or go to: - http://www.caseih.com/northamerica/en-us/service/resources/build-price	23%	2% of selling price	$5 per loaded mile
453	Case IH RC845 Rotary Cutter			23%	2% of selling price	$5 per loaded mile
454	Case IH TL160 Rotary tiller			23%	2% of selling price	$5 per loaded mile
455	Case IH TL172H Rotary tiller			23%	2% of selling price	$5 per loaded mile
456	Case IH Work EZ 60 BM box blade			23%	2% of selling price	$5 per loaded mile
457	Case IH Work EZ 72 BM box blade			23%	2% of selling price	$5 per loaded mile
458	Case IH Work EZ 84 BM box blade			23%	2% of selling price	$5 per loaded mile
459	Case IH Work EZ 60 SM rear blade		See Schedule G5 - Price Book or go to: - http://www.caseih.com/northamerica/en-us/service/resources/build-price	23%	2% of selling price	$5 per loaded mile
460	Case IH Work EZ 72 SM rear blade			23%	2% of selling price	$5 per loaded mile
461	Case IH Work EZ 84 Sh rear blade			23%	2% of selling price	$5 per loaded mile
462	Case IH Work EZ 94 Sh rear blade			23%	2% of selling price	$5 per loaded mile
463	Case IH Work EZ 78DC disc harrow			23%	2% of selling price	$5 per loaded mile
464	Case IH Work EZ 72LR landscape rake			23%	2% of selling price	$5 per loaded mile
465	Case IH Work EZ SNGL QA Quick Attach Hay Spear			23%	2% of selling price	$5 per loaded mile
466	Case IH Work EZ DBL QA Quick Attach Hay Spear		See Schedule G5 - Price Book or go to: - http://www.caseih.com/northamerica/en-us/service/resources/build-price	23%	2% of selling price	$5 per loaded mile
467	Case IH Work EZ bale carrier			23%	2% of selling price	$5 per loaded mile
468	Case IH Work EZ bale spear			23%	2% of selling price	$5 per loaded mile
469	Case IH 45C CVT tractor	Discontinued		26%	2% of selling price	$5 per loaded mile
470	Case IH Farmall 45C CVT ROPS (T4B)			26%	2% of selling price	$5 per loaded mile
471	Case IH Farmall 45C CVT CAB (T4B)			26%	2% of selling price	$5 per loaded mile
472	Case IH 55C CVT tractor	Discontinued		26%	2% of selling price	$5 per loaded mile
473	Case IH Farmall 55C CVT ROPS (T4B)					
474	Case IH Farmall 55C CVT CAB (T4B)					
475	Case IH L350A Loader			23%	2% of selling price	$5 per loaded mile
476	Case IH BHA90 Backhoe			23%	2% of selling price	$5 per loaded mile
477	Case IH BHA102 Backhoe		See Schedule G5 - Price Book or go to: - http://www.caseih.com/northamerica/en-us/service/resources/build-price	23%	2% of selling price	$5 per loaded mile
478	Case IH MW172S Mid Mount Mower			23%	2% of selling price	$5 per loaded mile
479	Case IH BS174H front mount snow blower			23%	2% of selling price	$5 per loaded mile
480	Case IH BR172 Broom			23%	2% of selling price	$5 per loaded mile
481	Case IH BM172H Blade			23%	2% of selling price	$5 per loaded mile
482	Case IH RR60 finish mower			23%	2% of selling price	$5 per loaded mile
483	Case IH RR72 finish mower			23%	2% of selling price	$5 per loaded mile
484	Case IH RR90 Finish Mower		See Schedule G5 - Price Book or go to: - http://www.caseih.com/northamerica/en-us/service/resources/build-price	23%	2% of selling price	$5 per loaded mile
485	Case IH RC720 Rotary Cutter			23%	2% of selling price	$5 per loaded mile
486	Case IH RC605 Rotary Cutter			23%	2% of selling price	$5 per loaded mile
487	Case IH RC725 Rotary Cutter			23%	2% of selling price	$5 per loaded mile
488	Case IH RC840 Rotary Cutter			23%	2% of selling price	$5 per loaded mile
489	Case IH RC727 Rotary Cutter			23%	2% of selling price	$5 per loaded mile
490	Case IH RC845 Rotary Cutter			23%	2% of selling price	$5 per loaded mile
491	Case IH TL160 Rotary Tiller		See Schedule G5 - Price Book or go to: - http://www.caseih.com/northamerica/en-us/service/resources/build-price	23%	2% of selling price	$5 per loaded mile
492	Case IH TL172H Rotary Tiller			23%	2% of selling price	$5 per loaded mile
493	Case IH Work EZ 60 BM box blade			23%	2% of selling price	$5 per loaded mile
494	Case IH Work EZ 72 BM box blade			23%	2% of selling price	$5 per loaded mile
495	Case IH Work EZ 84 BM box blade			23%	2% of selling price	$5 per loaded mile
496	Case IH Work EZ 60 SM rear blade			23%	2% of selling price	$5 per loaded mile
497	Case IH Work EZ 72 SM rear blade			23%	2% of selling price	$5 per loaded mile
498	Case IH Work EZ 84 SM rear blade		See Schedule G5 - Price Book or go to: - http://www.caseih.com/northamerica/en-us/service/resources/build-price	23%	2% of selling price	$5 per loaded mile
499	Case IH Work EZ 84 Sh rear blade			23%	2% of selling price	$5 per loaded mile
500	Case IH Work EZ 94 Sh rear blade			23%	2% of selling price	$5 per loaded mile
501	Case IH Work EZ 78DC disc harrow			23%	2% of selling price	$5 per loaded mile
502	Case IH Work EZ 72LR landscape rake			23%	2% of selling price	$5 per loaded mile
503	Case IH Work EZ SNGL quick attach hay spear			23%	2% of selling price	$5 per loaded mile
504	Case IH Work EZ DBL quick attach hay spear			23%	2% of selling price	$5 per loaded mile
505	Case IH Work EZ bale carrier		See Schedule G5 - Price Book or go to: - http://www.caseih.com/northamerica/en-us/service/resources/build-price	23%	2% of selling price	$5 per loaded mile
506	Case IH Work EZ bale spear			23%	2% of selling price	$5 per loaded mile
507	Case IH Work EZ EZ Match Hitch			23%	2% of selling price	$5 per loaded mile
508	Case IH Farmall 30A Tractor	Discontinued		26%	2% of selling price	$5 per loaded mile
509	Case IH Farmall 35A Tractor	Discontinued		26%	2% of selling price	$5 per loaded mile
510	Case IH Farmall 35A Series II Tractor	Discontinued		26%	2% of selling price	$5 per loaded mile
511	Case IH Farmall 40A Series II Tractor	Discontinued		26%	2% of selling price	$5 per loaded mile
512	Case IH Farmall 50A Tractor	Discontinued		23%	2% of selling price	$5 per loaded mile
513	Case IH Farmall 60A Tractor	Discontinued		23%	2% of selling price	$5 per loaded mile

514	Case IH Farmall 70A Tractor	Discontinued	http://www.caseih.com/northamerica/en-us/service/resources/build-price	23%	2% of selling price	$5 per loaded mile
515	Case IH FARMALL 50A/2WD ROPS			23%	2% of selling price	$5 per loaded mile
516	Case IH FARMALL 50A/MFD ROPS			23%	2% of selling price	$5 per loaded mile
517	Case IH FARMALL 60A/2WD ROPS			23%	2% of selling price	$5 per loaded mile
518	Case IH FARMALL 60A/MFD ROPS			23%	2% of selling price	$5 per loaded mile
519	Case IH Farmall 70A/2WD ROPS			23%	2% of selling price	$5 per loaded mile
520	Case IH Farmall 70A/MFD ROPS			23%	2% of selling price	$5 per loaded mile
521	Case IH L545 loader			23%	2% of selling price	$5 per loaded mile
522	Case IH L555 loader			23%	2% of selling price	$5 per loaded mile
523	Case IH RR90 Finish Mower			23%	2% of selling price	$5 per loaded mile
524	Case IH RC725 Rotary Cutter		See Schedule G5 - Price Book or go to: - http://www.caseih.com/northamerica/en-us/service/resources/build-price	23%	2% of selling price	$5 per loaded mile
525	Case IH RC840 Rotary Cutter			23%	2% of selling price	$5 per loaded mile
526	Case IH RC727 Rotary Cutter			23%	2% of selling price	$5 per loaded mile
527	Case IH RC845 Rotary Cutter			23%	2% of selling price	$5 per loaded mile
528	Case IH TL160 rotary tiller			23%	2% of selling price	$5 per loaded mile
529	Case IH TL172H rotary tiller			23%	2% of selling price	$5 per loaded mile
530	Case IH Work EZ 84BM box blade			23%	2% of selling price	$5 per loaded mile
531	Case IH Work EZ 84 SM rear blade		See Schedule G5 - Price Book or go to: - http://www.caseih.com/northamerica/en-us/service/resources/build-price	23%	2% of selling price	$5 per loaded mile
532	Case IH Work EZ 84 Sh rear blade			23%	2% of selling price	$5 per loaded mile
533	Case IH Work EZ 94 Sh rear blade			23%	2% of selling price	$5 per loaded mile
534	Case IH Work EZ 78DC disc harrow			23%	2% of selling price	$5 per loaded mile
535	Case IH Work EZ 72LR landscape rake			23%	2% of selling price	$5 per loaded mile
536	Case IH Work EZ SNGL QA Quick Attach Hay Spear			23%	2% of selling price	$5 per loaded mile
537	Case IH Work EZ DBL QA Quick Attach Hay Spear			23%	2% of selling price	$5 per loaded mile
538	Case IH Work EZ bale carrier		See Schedule G5 - Price Book or go to: - http://www.caseih.com/northamerica/en-us/service/resources/build-price	23%	2% of selling price	$5 per loaded mile
539	Case IH Work EZ bale spear			23%	2% of selling price	$5 per loaded mile
540	Case IH Farmall 65C Tractor	Discontinued		28%	2% of selling price	$5 per loaded mile
541	Case IH Farmall 65C (T4B) MFD/CAB 12x12 power shuttle			28%	2% of selling price	$5 per loaded mile
542	Case IH Farmall 65C (T4B) MFD/CAB 12x12 Mech/CAB 12x12 Shuttle w/Creeper			28%	2% of selling price	$5 per loaded mile
543	shuttle w/L620 Loader			28%	2% of selling price	$5 per loaded mile
544	Farmall 65C (T4B) MFD/CAB 12x12 Mech Shuttle w/Creeper/L620 Loader			28%	2% of selling price	$5 per loaded mile
545	Case IH Farmall 75C Tractor	Discontinued		28%	2% of selling price	$5 per loaded mile
546	Case IH Farmall 75C (T4B) 2wd Cab 12x12 power shuttle			28%	2% of selling price	$5 per loaded mile
547	Case IH Farmall 75C (T4B) 2WD ROPS 12x12 power shuttle			28%	2% of selling price	$5 per loaded mile
548	Case IH Farmall 75C (T4B) 2WD ROPS 8x8 synchro shuttle			28%	2% of selling price	$5 per loaded mile
549	Case IH Farmall 75C (T5B) 2wd Cab 8x8 synchro shuttle			28%	2% of selling price	$5 per loaded mile
550	Case IH Farmall 75C (T4B) MFD Cab 12x12 power shuttle			28%	2% of selling price	$5 per loaded mile
551	Case IH Farmall 75C (T4B) MFD Cab 8x8 synchro shuttle w/ L620 loader			28%	2% of selling price	$5 per loaded mile
552	Case IH Farmall 75C (T4B) MFD ROPS 12x12 power shuttle			28%	2% of selling price	$5 per loaded mile
553	Case IH Farmall 75C (T4B) MFD ROPS 12x12 power shuttle w/ L620 loader			28%	2% of selling price	$5 per loaded mile
554	Case IH Farmall 75C (T4B) MFD CAB 12x12 power shuttle w/ L620 loader			28%	2% of selling price	$5 per loaded mile
555	Case IH Farmall 75C (T4B) MFD ROPS 8x8 synchro shuttle			28%	2% of selling price	$5 per loaded mile
556	Case IH Farmall 75C (T4B) MFD ROPS 8x8 synchro shuttle w/ L620 loader			28%	2% of selling price	$5 per loaded mile
557	Case IH Farmall 75C (T5B) MFD Cab 8x8 synchro shuttle			28%	2% of selling price	$5 per loaded mile
558	Case IH Farmall 75C (T5B) MFD Cab 8x8 power shuttle			28%	2% of selling price	$5 per loaded mile
559	Case IH Farmall 75C (T5B) MFD ROPS 8x8 power shuttle			28%	2% of selling price	$5 per loaded mile
560	Cse IH Farmall 75C (T5B) MFD Cab 8x8 power shuttle w/L620 Loader			28%	2% of selling price	$5 per loaded mile
561	Case IH Farmall 75C (T5B) MFD ROPS 8x8 power shuttle w/L620 Loader			28%	2% of selling price	$5 per loaded mile

562	Case IH Farmall 75C (T4B) MFD ROPS 12x12 power shuttle w/Creeper		28%	2% of selling price	$5 per loaded mile
563	Case IH Farmall 75C (T4B) MFD CAB 12x12 power shuttle w/Creeper		28%	2% of selling price	$5 per loaded mile
564	Case IH Farmall 75C (T4B) MFD ROPS 12x12 power		28%	2% of selling price	$5 per loaded mile
565	Case IH Farmall 75C (T4B) MFD CAB 12x12 power shuttle w/Creeper and L620 Loader		28%	2% of selling price	$5 per loaded mile
566	Case IH Farmall 75C (T4B) MFD ROPS 12x12 mech shuttle w/Creeper		28%	2% of selling price	$5 per loaded mile
567	Case IH Farmall 75C (T4B) MFD CAB 12x12 mech shuttle w/Creeper		28%	2% of selling price	$5 per loaded mile
568	Case IH Farmall 75C (T4B) MFD ROPS 12x12 mech shuttle w/Creeper and L620 Loader		28%	2% of selling price	$5 per loaded mile
569	Case IH Farmall 75C (T4B) MFD CAB 12x12 mech shuttle w/Creeper and L620 Loader		28%	2% of selling price	$5 per loaded mile
570	Csse IH Farmall 75C (T4B) MFD ROPS 8 x 8 mech shuttle w/Creeper		28%	2% of selling price	$5 per loaded mile
571	Case IH Farmall 75C (T4B) MFD CAB 8 x 8 mech shuttle w/Creeper		28%	2% of selling price	$5 per loaded mile
572	Case IH armall 75C (T4B) MFD ROPS 8 x 8 mech shuttle w/Creeper and L620 Loader		28%	2% of selling price	$5 per loaded mile
573	Case IH Farmall 75C (T4B) MFD CAB 8 x 8 mech shuttle w/Creeper and L620 Loader		28%	2% of selling price	$5 per loaded mile
574	Case IH Farmall 75C (T4B) MFD ROPS 8 x 8 power shift w/Creeper		28%	2% of selling price	$5 per loaded mile
575	Case IH Farmall 75C (T4B) MFD CAB 8 x 8 power shift w/Creeper		28%	2% of selling price	$5 per loaded mile
576	Case IH Farmall 75C (T4B) MFD ROPS 8 x 8 power shift w/Creeper and L620 Loader		28%	2% of selling price	$5 per loaded mile
577	Case IH Farmall 75C (T4B) MFD CAB 8 x 8 power shift w/Creeper and L620 Loader		28%	2% of selling price	$5 per loaded mile
578	Case IH Farmall 75C (T4B) MFD ROPS 12x12 mech shuttle		28%	2% of selling price	$5 per loaded mile
579	Case IH Farmall 75C (T4B) MFD CAB 12x12 mech shuttle		28%	2% of selling price	$5 per loaded mile
580	Case IH Farmall 75C (T4B) MFD ROPS 12x12 mech shuttle and L620 Loader		28%	2% of selling price	$5 per loaded mile
581	Case IH Farmall 75C (T4B) MFD CAB 12x12 mech shuttle and L620 Loader		28%	2% of selling price	$5 per loaded mile
582	Case IH Farmall 75C (T4B) 2WD Cab 8x8 synchro shuttle w/ L620 loader		28%	2% of selling price	$5 per loaded mile
583	Case IH Farmall 75C (T4B) 2WD ROPS 12x12 power shuttle w/ L620 loader		28%	2% of selling price	$5 per loaded mile
584	Case IH Farmall 75C (T4B) 2WD CAB 12x12 power shuttle w/ L620 loader		28%	2% of selling price	$5 per loaded mile
585	Case IH Farmall 75C (T4B) 2WD ROPS 8x8 synchro shuttle w/ L620 loader		28%	2% of selling price	$5 per loaded mile
586	Case IH Farmall 75C (T5B) 2WD Cab 8x8 synchro shuttle		28%	2% of selling price	$5 per loaded mile
587	Cse IH Farmall 75C (T5B) 2WD ROPS 8x8 power shuttle		28%	2% of selling price	$5 per loaded mile
588	Case IH Farmall 75C (T5B) 2WD Cab 8x8 power shuttle w/L620 Loader		28%	2% of selling price	$5 per loaded mile
589	Case IH Farmall 75C (T5B) 2WD ROPS 8x8 power shuttle w/L620 Loader		28%	2% of selling price	$5 per loaded mile
590	Case IH Farmall 75C (T4B) 2WD ROPS 12x12 power shuttle w/Creeper		28%	2% of selling price	$5 per loaded mile
591	Case IH Farmall 75C (T4B) 2WD CAB 12x12 power shuttle w/Creeper		28%	2% of selling price	$5 per loaded mile
592	Case IH Farmall 75C (T4B) 2WD ROPS 12x12 power		28%	2% of selling price	$5 per loaded mile
593	Case IH Farmall 75C (T4B) 2WD CAB 12x12 power shuttle w/Creeper and L620 Loader		28%	2% of selling price	$5 per loaded mile
594	Case IH Farmall 75C (T4B) 2WD ROPS 12x12 mech shuttle w/Creeper		28%	2% of selling price	$5 per loaded mile
595	Case IH Farmall 75C (T4B) 2WD CAB 12x12 mech shuttle w/Creeper		28%	2% of selling price	$5 per loaded mile
596	Case IH Farmall 75C (T4B) 2WD ROPS 12x12 mech shuttle w/Creeper and L620 Loader		28%	2% of selling price	$5 per loaded mile
597	Case IH Farmall 75C (T4B) 2WD CAB 12x12 mech shuttle w/Creeper and L620 Loader		28%	2% of selling price	$5 per loaded mile

598	Case IH Farmall 75C (T4B) 2WD ROPS 8 x 8 mech shuttle w/Creeper			28%	2% of selling price	$5 per loaded mile
599	Case IH Farmall 75C (T4B) 2WD CAB 8 x 8 mech shuttle w/Creeper			28%	2% of selling price	$5 per loaded mile
600	Case IH Farmall 75C (T4B) 2WD ROPS 8 x 8 mech shuttle w/Creeper and L620 Loader			28%	2% of selling price	$5 per loaded mile
601	Case IH Farmall 75C (T4B) 2WD CAB 8 x 8 mech shuttle w/Creeper and L620 Loader			28%	2% of selling price	$5 per loaded mile
602	Case IH Farmall 75C (T4B) 2WD ROPS 8 x 8 power shift w/Creeper			28%	2% of selling price	$5 per loaded mile
603	Case IH Farmall 75C (T4B) 2WD CAB 8 x 8 power shift w/Creeper			28%	2% of selling price	$5 per loaded mile
604	Case IH Farmall 75C (T4B) 2WD ROPS 8 x 8 power shift w/Creeper and L620 Loader			28%	2% of selling price	$5 per loaded mile
605	Case IH Farmall 75C (T4B) 2WD CAB 8 x 8 power shift w/Creeper and L620 Loader			28%	2% of selling price	$5 per loaded mile
606	Case IH Farmall 75C (T4B) 2WD ROPS 12x12 mech shuttle			28%	2% of selling price	$5 per loaded mile
607	Case IH Farmall 75C (T4B) 2WD CAB 12x12 mech shuttle			28%	2% of selling price	$5 per loaded mile
608	Case IH Farmall 75C (T4B) 2WD ROPS 12x12 mech shuttle and L620 Loader			28%	2% of selling price	$5 per loaded mile
609	Case IH Farmall 75C (T4B) 2WD CAB 12x12 mech shuttle and L620 Loader		See Schedule G5 - Price Book or go to: - http://www.caseih.com/northamerica/en-us/service/resources/build-price	28%	2% of selling price	$5 per loaded mile
610	Case IH RC725 rotary cutter			23%	2% of selling price	$5 per loaded mile
611	Case IH RC840 rotary cutter			23%	2% of selling price	$5 per loaded mile
612	Case IH L565 Front Loader			23%	2% of selling price	$5 per loaded mile
613	Case IH L757 Front Loader			23%	2% of selling price	$5 per loaded mile
614	Case IH Farmall 90C Tractor	Discontinued		28%	2% of selling price	$5 per loaded mile
615	FARMALL 90C MFD ROPS/ 12x12 Synchro Shuttle			28%	2% of selling price	$5 per loaded mile
616	FARMALL 90C MFD / CAB 12x12 Synchro Shuttle			28%	2% of selling price	$5 per loaded mile
617	FARMALL 90C MFD / CAB 12x12 Synchro Shuttle w/L630 Loader			28%	2% of selling price	$5 per loaded mile
618	FARMALL 90C MFD ROPS 12x12 Power Shuttle w/Creeper			28%	2% of selling price	$5 per loaded mile
619	FARMALL 90C MFD ROPS 12x12 Power Shuttle w/Creeper and L630 Loader			28%	2% of selling price	$5 per loaded mile
620	FARMALL 90C MFD CAB 12x12 Power Shuttle w/Creeper			28%	2% of selling price	$5 per loaded mile
621	FARMALL 90C MFD CAB 12x12 Power Shuttle w/Creeper amd L630 Loader			28%	2% of selling price	$5 per loaded mile
622	FARMALL 90C 4WD ROPS 24x24 w/ HI-LO			28%	2% of selling price	$5 per loaded mile
623	FARMALL 90C MFD 4WD ROPS 24x24 w/ HI-LO w/L630 Loader			28%	2% of selling price	$5 per loaded mile
624	FARMALL 90C 4WD CAB 24x24 w/ HI-LO			28%	2% of selling price	$5 per loaded mile
625	FARMALL 90C 4WD CAB 24x24 w/ HI-LO w/L630 Loader			28%	2% of selling price	$5 per loaded mile
626	FARMALL 90C 2WD ROPS/ 12x12 Synchro Shuttle			28%	2% of selling price	$5 per loaded mile
627	FARMALL 90C 2WD ROPS/ 12x12 Sychro Shuttle w/L630 Loader			28%	2% of selling price	$5 per loaded mile
628	FARMALL 90C 2WD / CAB 12x12 Synchro Shuttle			28%	2% of selling price	$5 per loaded mile
629	FARMALL 90C 2WD / CAB 12x12 Synchro Shuttle w/L630 Loader			28%	2% of selling price	$5 per loaded mile
630	FARMALL 90C 2WD ROPS 12x12 Power Shuttle w/Creeper			28%	2% of selling price	$5 per loaded mile
631	FARMALL 90C 2WD ROPS 12x12 Power Shuttle w/Creeper and L630 Loader			28%	2% of selling price	$5 per loaded mile
632	FARMALL 90C 2WD CAB 12x12 Power Shuttle w/Creeper			28%	2% of selling price	$5 per loaded mile
633	FARMALL 90C 2WD CAB 12x12 Power Shuttle w/Creeper amd L630 Loader			28%	2% of selling price	$5 per loaded mile
634	Case IH Farmall 100C Tractor	Discontinued		28%	2% of selling price	$5 per loaded mile
635	Csse IH FARMALL 100C MFD ROPS/ 12x12 Synchro Shuttle			28%	2% of selling price	$5 per loaded mile

636	Case UH FARMALL 100C MFD ROPS/ 12x12 Synchro Shuttle w/L630 Loader		28%	2% of selling price	$5 per loaded mile
637	Case IH FARMALL 100C MFD / CAB 12x12 Synchro Shuttle		28%	2% of selling price	$5 per loaded mile
638	Case IH FARMALL 100C MFD / CAB 12x12 Synchro Shuttle w/L630 Loader		28%	2% of selling price	$5 per loaded mile
639	Case IH FARMALL 100C MFD ROPS 12x12 Power Shuttle w/Creeper		28%	2% of selling price	$5 per loaded mile
640	Case IH FARMALL 100C MFD ROPS 12x12 Power Shuttle w/Creeper and L630 Loader		28%	2% of selling price	$5 per loaded mile
641	Case IH FARMALL 100C MFD CAB 12x12 Power Shuttle w/Creeper		28%	2% of selling price	$5 per loaded mile
642	Case IH FARMALL 100C MFD CAB 12x12 Power Shuttle w/Creeper amd L630 Loader		28%	2% of selling price	$5 per loaded mile
643	Case IH FARMALL 100C 4WD ROPS 24x24 w/ HI-LO		28%	2% of selling price	$5 per loaded mile
644	Case IH FARMALL 100C MFD 4WD ROPS 24x24 w/ HI-LO w/L630 Loader		28%	2% of selling price	$5 per loaded mile
645	Case IH FARMALL 100C 4WD CAB 24x24 w/ HI-LO		28%	2% of selling price	$5 per loaded mile
646	Case IH FARMALL 100C 4WD CAB 24x24 w/ HI-LO w/L630 Loader		28%	2% of selling price	$5 per loaded mile
647	Case IH FARMALL 100C 2WD ROPS/ 12x12 Synchro Shuttle		28%	2% of selling price	$5 per loaded mile
648	Case IH FARMALL 100C 2WD ROPS/ 12x12 Sychro Shuttle w/L630 Loader		28%	2% of selling price	$5 per loaded mile
649	Case ih FARMALL 100C 2WD / CAB 12x12 Synchro Shuttle		28%	2% of selling price	$5 per loaded mile
650	Case IH FARMALL 100C 2WD / CAB 12x12 Synchro Shuttle w/L630 Loader		28%	2% of selling price	$5 per loaded mile
651	Case IH FARMALL 100C 2WD ROPS 12x12 Power Shuttle w/Creeper		28%	2% of selling price	$5 per loaded mile
652	Case IH FARMALL 100C 2WD ROPS 12x12 Power Shuttle w/Creeper and L630 Loader		28%	2% of selling price	$5 per loaded mile
653	Case IH FARMALL 100C 2WD CAB 12x12 Power Shuttle w/Creeper		28%	2% of selling price	$5 per loaded mile
654	Case IH FARMALL 100C 2WD CAB 12x12 Power Shuttle w/Creeper amd L630 Loader		28%	2% of selling price	$5 per loaded mile
655	Case IH Farmall 110C Tractor	Discontinued	28%	2% of selling price	$5 per loaded mile
656	Case IH FARMALL 110C MFD ROPS/ 12x12 Synchro Shuttle		28%	2% of selling price	$5 per loaded mile
657	Case IH FARMALL 110C MFD ROPS/ 12x12 Synchro Shuttle w/L630 Loader		28%	2% of selling price	$5 per loaded mile
658	Case IH FARMALL 110C MFD / CAB 12x12 Synchro Shuttle		28%	2% of selling price	$5 per loaded mile
659	Case IH FARMALL 110C MFD / CAB 12x12 Synchro Shuttle w/L630 Loader		28%	2% of selling price	$5 per loaded mile
660	Case IH FARMALL 110C MFD ROPS 12x12 Power Shuttle w/Creeper		28%	2% of selling price	$5 per loaded mile
661	Case IH FARMALL 110C MFD ROPS 12x12 Power Shuttle w/Creeper and L630 Loader		28%	2% of selling price	$5 per loaded mile
662	Case IH FARMALL 110C MFD CAB 12x12 Power Shuttle w/Creeper		28%	2% of selling price	$5 per loaded mile
663	Case IH FARMALL 110C MFD CAB 12x12 Power Shuttle w/Creeper amd L630 Loader		28%	2% of selling price	$5 per loaded mile
664	Case IH FARMALL 110C 4WD ROPS 24x24 w/ HI-LO		28%	2% of selling price	$5 per loaded mile
665	Case IH FARMALL 110C MFD 4WD ROPS 24x24 w/ HI-LO w/L630 Loader		28%	2% of selling price	$5 per loaded mile
666	Case IH FARMALL 110C 4WD CAB 24x24 w/ HI-LO		28%	2% of selling price	$5 per loaded mile
667	Case IH FARMALL 110C 4WD CAB 24x24 w/ HI-LO w/L630 Loader		28%	2% of selling price	$5 per loaded mile
668	Case IH FARMALL 110C 2WD ROPS/ 12x12 Synchro Shuttle		28%	2% of selling price	$5 per loaded mile
669	Case IH FARMALL 110C 2WD ROPS/ 12x12 Sychro Shuttle w/L630 Loader		28%	2% of selling price	$5 per loaded mile
670	Case IH FARMALL 110C 2WD / CAB 12x12 Synchro Shuttle		28%	2% of selling price	$5 per loaded mile

671	Case IH FARMALL 110C 2WD / CAB 12x12 Synchro Shuttle w/L630 Loader			28%	2% of selling price	$5 per loaded mile
672	Case IJ FARMALL 110C 2WD ROPS 12x12 Power Shuttle w/Creeper			28%	2% of selling price	$5 per loaded mile
673	Case IH FARMALL 110C 2WD ROPS 12x12 Power Shuttle w/Creeper and L630 Loader			28%	2% of selling price	$5 per loaded mile
674	Casee IH FARMALL 110C 2WD CAB 12x12 Power Shuttle w/Creeper			28%	2% of selling price	$5 per loaded mile
675	Case IH FARMALL 110C 2WD CAB 12x12 Power Shuttle w/Creeper amd L630 Loader			28%	2% of selling price	$5 per loaded mile
676	Case IH Farmall 120C Tractor	Discontinued		28%	2% of selling price	$5 per loaded mile
677	Case IH FARMALL 120C MFD ROPS/ 12x12 Synchro Shuttle			288%	2% of selling price	$5 per loaded mile
678	Case IH FARMALL 120C MFD ROPS/ 12x12 Synchro Shuttle w/L630 Loader			28%	2% of selling price	$5 per loaded mile
679	Case IH FARMALL 120C MFD / CAB 12x12 Synchro Shuttle			28%	2% of selling price	$5 per loaded mile
680	Case IH FARMALL 120C MFD / CAB 12x12 Synchro Shuttle w/L630 Loader			28%	2% of selling price	$5 per loaded mile
681	Case IH FARMALL 120C MFD ROPS 12x12 Power Shuttle w/Creeper			28%	2% of selling price	$5 per loaded mile
682	Case IH FARMALL 120C MFD ROPS 12x12 Power Shuttle w/Creeper and L630 Loader			28%	2% of selling price	$5 per loaded mile
683	Case IH FARMALL 120C MFD CAB 12x12 Power Shuttle w/Creeper			28%	2% of selling price	$5 per loaded mile
684	Case IH FARMALL 120C MFD CAB 12x12 Power Shuttle w/Creeper amd L630 Loader			28%	2% of selling price	$5 per loaded mile
685	Case IH FARMALL 120C 4WD ROPS 24x24 w/ HI-LO			28%	2% of selling price	$5 per loaded mile
686	Case IH FARMALL 120C MFD 4WD ROPS 24x24 w/ HI-LO w/L630 Loader			28%	2% of selling price	$5 per loaded mile
687	Case IH FARMALL 120C 4WD CAB 24x24 w/ HI-LO			28%	2% of selling price	$5 per loaded mile
688	Case IH FARMALL 120C 4WD CAB 24x24 w/ HI-LO w/L630 Loader			28%	2% of selling price	$5 per loaded mile
689	Case IH FARMALL 120C 2WD ROPS/ 12x12 Synchro Shuttle			28%	2% of selling price	$5 per loaded mile
690	Case IH FARMALL 120C 2WD ROPS/ 12x12 Sychro Shuttle w/L630 Loader			28'%	2% of selling price	$5 per loaded mile
691	Case IH FARMALL 120C 2WD / CAB 12x12 Synchro Shuttle			28%	2% of selling price	$5 per loaded mile
692	Case IH FARMALL 120C 2WD / CAB 12x12 Synchro Shuttle w/L630 Loader			28%	2% of selling price	$5 per loaded mile
693	Case IH FARMALL 120C 2WD ROPS 12x12 Power Shuttle w/Creeper			28%	2% of selling price	$5 per loaded mile
694	Case IH FARMALL 120C 2WD ROPS 12x12 Power Shuttle w/Creeper and L630 Loader			28%	2% of selling price	$5 per loaded mile
695	Case IH FARMALL 120C 2WD CAB 12x12 Power Shuttle w/Creeper			28%	2% of selling price	$5 per loaded mile
696	Case IH FARMALL 120C 2WD CAB 12x12 Power Shuttle w/Creeper amd L630 Loader			28%	2% of selling price	$5 per loaded mile
697	Case IH L103 Loader			23%	2% of selling price	$5 per loaded mile
698	Case IH L575 Loader	Discontinued	See Schedule G5 - Price Book or go to: - http://www.caseih.com/northamerica/en-us/service/resources/build-price	23%	2% of selling price	$5 per loaded mile
699	Case IH L620 Loader	Discontinued		23%	2% of selling price	$5 per loaded mile
700	Case IH L630 Loader	Discontinued		23%	2% of selling price	$5 per loaded mile
701	Case IH L735 Loader	Discontinued		23%	2% of selling price	$5 per loaded mile
702	Case IH L745 Loader	Discontinued		23%	2% of selling price	$5 per loaded mile
703	Case IH Work EZ 84BH heavy duty box blade			23%	2% of selling price	$5 per loaded mile
704	Case IH Work EZ 84BI industrial duty box blade			23%	2% of selling price	$5 per loaded mile
705	Case IH Work EZ 84 SH heavy duty rear blade		See Schedule G5 - Price Book or go to: - http://www.caseih.com/northamerica/en-us/service/resources/build-price	23%	2% of selling price	$5 per loaded mile
706	Case IH Work EZ 96 SH heavy duty rear blade			23%	2% of selling price	$5 per loaded mile
707	Case IH Work EZ 96 SI industrial duty rear blade			23%	2% of selling price	$5 per loaded mile
708	Case IH Work EZ 1085 SI industrial duty rear blade			23%	2% of selling price	$5 per loaded mile
709	Case IH Work EZ 96 SHI heavy industrial duty rear blade			23%	2% of selling price	$5 per loaded mile
710	Case IH Work EZ 120 SHI heavy industrial duty rear blade			23%	2% of selling price	$5 per loaded mile
711	Case IH Work EZ 144 SHI heavy industrial duty rear blade			23%	2% of selling price	$5 per loaded mile

712	Case IH RC727 rotary cutter		See Schedule G5 - Price Book or go to: - http://www.caseih.com/northamerica/en-us/service/resources/build-price	23%	2% of selling price	$5 per loaded mile
713	Case IH RC845 rotary cutter			23%	2% of selling price	$5 per loaded mile
714	Case IH RC960 rotary cutter			23%	2% of selling price	$5 per loaded mile
715	Case IH RC1200 rotary cutter			23%	2% of selling price	$5 per loaded mile
716	Case IH RC1800 flex wing rotary cutter			23%	2% of selling price	$5 per loaded mile
717	Case IH RC84HD rotary cutter			23%	2% of selling price	$5 per loaded mile
718	Case IH Work EZ EZ Match Hitch			23%	2% of selling price	$5 per loaded mile
719	Case IH Maxxum 110U Tractor	Discontinued		28%	2% of selling price	$5 per loaded mile
720	Case IH Farmall 110U			28%	2% of selling price	$5 per loaded mile
721	Case IH FARMALL 110U MFD CAB SPS			28%	2% of selling price	$5 per loaded mile
722	Case IH FARMALL 110U MFD CAB sps w/Creeper SPS			28%	2% of selling price	$5 per loaded mile
723	Case IH L103 Loader			23%	2% of selling price	$5 per loaded mile
724	Case IH L745 loader	Discontinued	See Schedule G5 - Price Book or go to: - http://www.caseih.com/northamerica/en-us/service/resources/build-price	23%	2% of selling price	$5 per loaded mile
725	Case IH L735 loader	Discontinued		23%	2% of selling price	$5 per loaded mile
726	Case IH Work EZ 84BH heavy duty box blade			23%	2% of selling price	$5 per loaded mile
727	Case IH Work EZ 84BI industrial duty box blade			23%	2% of selling price	$5 per loaded mile
728	Case IH Work EZ 84 SH heavy duty rear blade			23%	2% of selling price	$5 per loaded mile
729	Case IH Work EZ 96 SH heavy duty rear blade			23%	2% of selling price	$5 per loaded mile
730	Case IH Work EZ 96 SI industrial duty rear blade			23%	2% of selling price	$5 per loaded mile
731	Case IH Work EZ 1085 SI industrial duty rear blade		See Schedule G5 - Price Book or go to: - http://www.caseih.com/northamerica/en-us/service/resources/build-price	23%	2% of selling price	$5 per loaded mile
732	Case IH Work EZ 96 SHI heavy industrial duty rear blade			23%	2% of selling price	$5 per loaded mile
733	Case IH Work EZ 120 SHI heavy industrial duty rear blade			23%	2% of selling price	$5 per loaded mile
734	Case IH Work EZ 144 SHI heavy industrial duty rear blade			23%	2% of selling price	$5 per loaded mile
735	Case IH RC727 rotary cutter			23%	2% of selling price	$5 per loaded mile
736	Case IH RC845 rotary cutter			23%	2% of selling price	$5 per loaded mile
737	Case IH RC960 rotary cutter			23%	2% of selling price	$5 per loaded mile
738	Case IH RC1200 rotary cutter		See Schedule G5 - Price Book or go to: - http://www.caseih.com/northamerica/en-us/service/resources/build-price	23%	2% of selling price	$5 per loaded mile
739	Case IH RC1800 flex wing rotary cutter			23%	2% of selling price	$5 per loaded mile
740	Case IH RC84HD rotary cutter			23%	2% of selling price	$5 per loaded mile
741	Case IH Maxxum 120U Tractor	Discontinued		28%	2% of selling price	$5 per loaded mile
742	Case IH Farmall 120U			288%	2% of selling price	$5 per loaded mile
743	Case IH FARMALL 120U MFD CAB SPS			28%	2% of selling price	$5 per loaded mile
744	Case IH FARMALL 120U MFD CAB SPS w/Creeper			28%	2% of selling price	$5 per loaded mile
745	Case IH L103 Loader			23%	2% of selling price	$5 per loaded mile
746	Case IH L745 Loader	Discontinued		23%	2% of selling price	$5 per loaded mile
747	Case IH L735 Loader	Discontinued		23%	2% of selling price	$5 per loaded mile
748	Case IH Work EZ 84BH heavy duty box blade			23%	2% of selling price	$5 per loaded mile
749	Case IH Work EZ 84BI industrial duty box blade		See Schedule G5 - Price Book or go to: - http://www.caseih.com/northamerica/en-us/service/resources/build-price	23%	2% of selling price	$5 per loaded mile
750	Case IH Work EZ 84BH heavy duty box blade			23%	2% of selling price	$5 per loaded mile
751	Case IH Work EZ 84BI industrial duty box blade			23%	2% of selling price	$5 per loaded mile
752	Case IH Work EZ 84 SH heavy duty rear blade			23%	2% of selling price	$5 per loaded mile
753	Case IH Work EZ 96 SH heavy duty rear blade			23%	2% of selling price	$5 per loaded mile
754	Case IH Work EZ 96 SI industrial duty rear blade			23%	2% of selling price	$5 per loaded mile
755	Case IH Work EZ 1085 SI industrial duty rear blade			23%	2% of selling price	$5 per loaded mile
756	Case IH Work EZ 96 SHI heavy industrial duty rear blade		See Schedule G5 - Price Book or go to: - http://www.caseih.com/northamerica/en-us/service/resources/build-price	23%	2% of selling price	$5 per loaded mile
757	Case IH Work EZ 120 SHI heavy industrial duty rear blade			23%	2% of selling price	$5 per loaded mile
758	Case IH Work EZ 144 SHI heavy industrial duty rear blade			23%	2% of selling price	$5 per loaded mile
759	Case IH RC727 rotary cutter			23%	2% of selling price	$5 per loaded mile
760	Case IH RC845 rotary cutter			23%	2% of selling price	$5 per loaded mile
761	Case IH RC960 rotary cutter			23%	2% of selling price	$5 per loaded mile
762	Case IH RC1200 rotary cutter			23%	2% of selling price	$5 per loaded mile
763	Case IH RC1800 flex wing rotary cutter		See Schedule G5 - Price Book or go to: - http://www.caseih.com/northamerica/en-us/service/resources/build-price	23%	2% of selling price	$5 per loaded mile
764	Case IH RC84HD rotary cutter			23%	2% of selling price	$5 per loaded mile
765	Case IH Farmall 110A Tractor	Discontinued		23%	2% of selling price	$5 per loaded mile
766	Ciase H FARMALL 110A ROPS MFD 8x8 SYNCH MECH			23%	2% of selling price	$5 per loaded mile
767	Case IH FARMALL 110A ROPS MFD 8X8 POWER SHIFT			23%	2% of selling price	$5 per loaded mile
768	Case IH FARMALL 110A ROPS MFD 16X8 POWER SHIFT			23%	2% of selling price	$5 per loaded mile
769	Case IH FARMALL 110A CAB MFD 8x8 SYNCH MECH			23%	2% of selling price	$5 per loaded mile
770	Case IH FARMALL 110A CAB MFD 8X8 POWER SHIFT			23%	2% of selling price	$5 per loaded mile
771	Case IH FARMALL 110A CAB MFD 16X8 POWER SHIFT			23%	2% of selling price	$5 per loaded mile
772	Ciase H FARMALL 110A ROPS 2WD 8x8 SYNCH MECH			23%	2% of selling price	$5 per loaded mile
773	Case IH FARMALL 110A ROPS 2WD 8X8 POWER SHIFT			23%	2% of selling price	$5 per loaded mile

774	Ciase H FARMALL 110A ROPS 2WD 16X8 POWER SHIFT			23%	2% of selling price	$5 per loaded mile
775	Case IH FARMALL 110A CAB 2WD 8x8 SYNCH MECH			23%	2% of selling price	$5 per loaded mile
776	Case IH FARMALL 110A CAB 2WD 8X8 POWER SHIFT			23%	2% of selling price	$5 per loaded mile
777	Case IH FARMALL 110A CAB 2WD 16X8 POWER SHIFT			23%	2% of selling price	$5 per loaded mile
778	Case IH Farmall 120A Tractor	Discontinued		23%	2% of selling price	$5 per loaded mile
779	Case IH FARMALL 120A ROPS MFD 8x8 SYNCH MECH			23%	2% of selling price	$5 per loaded mile
780	Case IH FARMALL 120A ROPS MFD 8X8 POWER SHIFT			23%	2% of selling price	$5 per loaded mile
781	Ciase IH FARMALL 120A ROPS MFD 16X8 POWER SHIFT			23%	2% of selling price	$5 per loaded mile
782	Case IH FARMALL 120A CAB MFD 8x8 SYNCH MECH			23%	2% of selling price	$5 per loaded mile
783	Case IH FARMALL 120A CAB MFD 8X8 POWER SHIFT			23%	2% of selling price	$5 per loaded mile
784	Case IH FARMALL 120A CAB MFD 16X8 POWER SHIFT			23%	2% of selling price	$5 per loaded mile
785	Case IH FARMALL 120A ROPS 2WD 8x8 SYNCH MECH			23%	2% of selling price	$5 per loaded mile
786	Ciase IH FARMALL 120A ROPS 2WD 8X8 POWER SHIFT			23%	2% of selling price	$5 per loaded mile
787	Case IH FARMALL 120A ROPS 2WD 16X8 POWER SHIFT			23%	2% of selling price	$5 per loaded mile
788	Case IH FARMALL 120A CAB 2WD 8x8 SYNCH MECH			23%	2% of selling price	$5 per loaded mile
789	Case IH FARMALL 120A CAB 2WD 8X8 POWER SHIFT			23%	2% of selling price	$5 per loaded mile
790	Case IH FARMALL 120A CAB 2WD 16X8 POWER SHIFT			23%	2% of selling price	$5 per loaded mile
791	Case IH Farmall 130A Tractor	Discontinued		23%	2% of selling price	$5 per loaded mile
792	Case IH FARMALL 130A ROPS MFD 8x8 SYNCH MECH			23%	2% of selling price	$5 per loaded mile
793	Case IH FARMALL 130A ROPS MFD 8X8 POWER SHIFT			23%	2% of selling price	$5 per loaded mile
794	Caee IH FARMALL 130A ROPS MFD 16X8 POWER SHIFT			23%	2% of selling price	$5 per loaded mile
795	Ciase H FARMALL 130A CAB MFD 8x8 SYNCH MECH			23%	2% of selling price	$5 per loaded mile
796	Case IH FARMALL 130A CAB MFD 8X8 POWER SHIFT			23%	2% of selling price	$5 per loaded mile
797	Case IH FARMALL 130A CAB MFD 16X8 POWER SHIFT			23%	2% of selling price	$5 per loaded mile
798	Case IH FARMALL 130A ROPS 2WD 8x8 SYNCH MECH			23%	2% of selling price	$5 per loaded mile
799	Case IH FARMALL 130A ROPS 2WD 8X8 POWER SHIFT			23%	2% of selling price	$5 per loaded mile
800	Case IH FARMALL 130A ROPS 2WD 16X8 POWER SHIFT			23%	2% of selling price	$5 per loaded mile
801	Case IH FARMALL 130A CAB 2WD 8x8 SYNCH MECH			23%	2% of selling price	$5 per loaded mile
802	Case IH FARMALL 130A CAB 2WD 8X8 POWER SHIFT			23%	2% of selling price	$5 per loaded mile
803	Cae IH FARMALL 130A CAB 2WD 16X8 POWER SHIFT			23%	2% of selling price	$5 per loaded mile
804	Case IH Farmall 140A Tractor	Discontinued		23%	2% of selling price	$5 per loaded mile
805	Case IH FARMALL 140A ROPS MFD 8x8 SYNCH MECH			23%	2% of selling price	$5 per loaded mile
806	Case IH FARMALL 140A ROPS MFD 8X8 POWER SHIFT			23%	2% of selling price	$5 per loaded mile
807	Case IH FARMALL 140A ROPS MFD 16X8 POWER SHIFT			23%	2% of selling price	$5 per loaded mile
808	Case IH FARMALL 140A CAB MFD 8x8 SYNCH MECH			23%	2% of selling price	$5 per loaded mile
809	Cae IH FARMALL 140A CAB MFD 8X8 POWER SHIFT			23%	2% of selling price	$5 per loaded mile
810	Case IH FARMALL 140A CAB MFD 16X8 POWER SHIFT			23%	2% of selling price	$5 per loaded mile
811	Case IH FARMALL 140A ROPS 2WD 8x8 SYNCH MECH			23%	2% of selling price	$5 per loaded mile
812	Case IH FARMALL 140A ROPS 2WD 8X8 POWER SHIFT			23%	2% of selling price	$5 per loaded mile
813	Case IH FARMALL 140A ROPS 2WD 16X8 POWER SHIFT			23%	2% of selling price	$5 per loaded mile
814	Case IH FARMALL 140A CAB 2WD 8x8 SYNCH MECH			23%	2% of selling price	$5 per loaded mile
815	Case IH FARMALL 140A CAB 2WD 8X8 POWER SHIFT			23%	2% of selling price	$5 per loaded mile
816	Case CIH FARMALL 140A CAB 2WD 16X8 POWER SHIFT			23%	2% of selling price	$5 per loaded mile
817	Case IH L103 Loader			23%	2% of selling price	$5 per loaded mile
818	Case IH L104 Loader			23%	2% of selling price	$5 per loaded mile
819	Case IH L745 Loader	Discontinued		23%	2% of selling price	$5 per loaded mile
820	Case IH L755 loader	Discontinued	See Schedule G5 - Price Book or go to: - http://www.caseih.com/northamerica/en-us/service/resources/build-price	23%	2% of selling price	$5 per loaded mile
821	Case IH Work EZ 84BH heavy duty box blade			23%	2% of selling price	$5 per loaded mile
822	Case IH Work EZ 84BI industrial duty box blade			23%	2% of selling price	$5 per loaded mile
823	Case IH Work EZ 84BH heavy duty box blade			23%	2% of selling price	$5 per loaded mile
824	Case IH Work EZ 84BI industrial duty box blade			23%	2% of selling price	$5 per loaded mile
825	Case IH Work EZ 84 SH heavy duty rear blade			23%	2% of selling price	$5 per loaded mile
826	Case IH Work EZ 96 SH heavy duty rear blade			23%	2% of selling price	$5 per loaded mile
827	Case IH Work EZ 96 SI industrial duty rear blade		See Schedule G5 - Price Book or go to: - http://www.caseih.com/northamerica/en-us/service/resources/build-price	23%	2% of selling price	$5 per loaded mile
828	Case IH Work EZ 1085 SI industrial duty rear blade			23%	2% of selling price	$5 per loaded mile
829	Case IH Work EZ 96 SHI heavy industrial duty rear blade			23%	2% of selling price	$5 per loaded mile
830	Case IH Work EZ 120 SHI heavy industrial duty rear blade			23%	2% of selling price	$5 per loaded mile
831	Case IH Work EZ 144 SHI heavy industrial duty rear blade			23%	2% of selling price	$5 per loaded mile
832	Case IH RC727 rotary cutter			23%	2% of selling price	$5 per loaded mile
833	Case IH RC845 rotary cutter			23%	2% of selling price	$5 per loaded mile
834	Case IH RC960 rotary cutter		See Schedule G5 - Price Book or go to: - http://www.caseih.com/northamerica/en-us/service/resources/build-price	23%	2% of selling price	$5 per loaded mile
835	Case IH RC1200 rotary cutter			23%	2% of selling price	$5 per loaded mile
836	Case IH RC1800 flex wing rotary cutter			23%	2% of selling price	$5 per loaded mile
837	Case IH RC84HD rotary cutter			23%	2% of selling price	$5 per loaded mile
838	Case IH Maxxum 115 Tractor			28%	2% of selling price	$5 per loaded mile
839	Case IH MAXXUM 115MFD CAB ACTIVE DRIVE 4			288%	2% of selling price	$5 per loaded mile
840	Case IH MAXXUM 115MFD CAB MC ACTIVE DRIVE 8			28%	2% of selling price	$5 per loaded mile

841	Case IH MAXXUM 115MFD CAB CVX DRIVE			28%	2% of selling price	$5 per loaded mile
842	Case IH Maxxum 125 Tractor	Discontinued		28%	2% of selling price	$5 per loaded mile
843	Case IH MAXXUM 125MFD CAB ACTIVE DRIVE 4			28%	2% of selling price	$5 per loaded mile
844	Case IH MAXXUM 125MFD CAB MC ACTIVE DRIVE 8			28%	2% of selling price	$5 per loaded mile
845	Case IH MAXXUM 125MFD CAB CVX DRIVE			28%	2% of selling price	$5 per loaded mile
846	Case IH Maxxum 135 Tractor	Discontinued		28%	2% of selling price	$5 per loaded mile
847	Case IH MAXXUM 135MFD CAB ACTIVE DRIVE 4			28%	2% of selling price	$5 per loaded mile
848	Case IH MAXXUM 135MFD CAB MC ACTIVE DRIVE 8			28%	2% of selling price	$5 per loaded mile
849	Case IH MAXXUM 135MFD CAB CVX DRIVE			28%	2% of selling price	$5 per loaded mile
850	Case IH Maxxum 145 Tractor	Discontinued	See Schedule G5 - Price Book or go to: - http://www.caseih.com/northamerica/en-us/service/resources/build-price	28%	2% of selling price	$5 per loaded mile
851	Case IH MAXXUM 145MFD CAB ACTIVE DRIVE 4			28%	2% of selling price	$5 per loaded mile
852	Case IH MAXXUM 145MFD CAB MC ACTIVE DRIVE 8			28%	2% of selling price	$5 per loaded mile
853	Case IH MAXXUM 145MFD CAB CVX DRIVE			28%	2% of selling price	$5 per loaded mile
854	Case IH Maxxum 150 Tractor	Discontinued		28%	2% of selling price	$5 per loaded mile
855	Case IH Maxxum 150 Activer 4 Drive/6Cyl.			28%	2% of selling price	$5 per loaded mile
856	Case IH Maxxum 150 Active 8 Drive/6 Cyl.			28%	2% of selling price	$5 per loaded mile
857	Case IH Maxxum 150 CVX Drive /6 Cyl.			28%	2% of selling price	$5 per loaded mile
858	Case IH L103 Loader			23%	2% of selling price	$5 per loaded mile
859	Case IH L105 Loader			23%	2% of selling price	$5 per loaded mile
860	Case IH L105 Loader - Long Reach			23%	2% of selling price	$5 per loaded mile
861	Case IH L755 loader	Discontinued		23%	2% of selling price	$5 per loaded mile
862	Case IH L745 Loader	Discontinued		23%	2% of selling price	$5 per loaded mile
863	Case IH L765 Loader	Discontinued		23%	2% of selling price	$5 per loaded mile
864	Case IH Maxxum 115 MC Tractor	Discontinued		28%	2% of selling price	$5 per loaded mile
865	Case IH Maxxum 125MC Tractor	Discontinued		28%	2% of selling price	$5 per loaded mile
866	Case IH Maxxum 135MC Tractor	Discontinued	See Schedule G5 - Price Book or go to: - http://www.caseih.com/northamerica/en-us/service/resources/build-price	28%	2% of selling price	$5 per loaded mile
867	Case IH Maxxum 145MC Tractor	Discontinued		28%	2% of selling price	$5 per loaded mile
868	Case IH Maxxum 150MC Tractor	Discontinued		28%	2% of selling price	$5 per loaded mile
869	Case IH Maxxum 115 CVT Tractor	Discontinued		28%	2% of selling price	$5 per loaded mile
870	Case IH Maxxum 125 CVT Tractor	Discontinued		28%	2% of selling price	$5 per loaded mile
871	Case IH Maxxum 135 CVT Tractor	Discontinued		28%	2% of selling price	$5 per loaded mile
872	Case IH Maxxum 145 CVT Tractor	Discontinued		28%	2% of selling price	$5 per loaded mile
873	Case IH L745 Loader		See Schedule G5 - Price Book or go to: - http://www.caseih.com/northamerica/en-us/service/resources/build-price	23%	2% of selling price	$5 per loaded mile
874	Case IH L755 Loader			23%	2% of selling price	$5 per loaded mile
875	Case IH L765 LOADER			23%	2% of selling price	$5 per loaded mile
876	Case IH Work EZ 84BH heavy duty box blade			23%	2% of selling price	$5 per loaded mile
877	Case IH Work EZ 84BI industrial duty box blade			23%	2% of selling price	$5 per loaded mile
878	Case IH Work EZ 84BH heavy duty box blade			23%	2% of selling price	$5 per loaded mile
879	Case IH Work EZ 84BI industrial duty box blade			23%	2% of selling price	$5 per loaded mile
880	Case IH Work EZ 84 SH heavy duty rear blade		See Schedule G5 - Price Book or go to: - http://www.caseih.com/northamerica/en-us/service/resources/build-price	23%	2% of selling price	$5 per loaded mile
881	Case IH Work EZ 96 SH heavy duty rear blade			23%	2% of selling price	$5 per loaded mile
882	Case IH Work EZ 96 SI industrial duty rear blade			23%	2% of selling price	$5 per loaded mile
883	Case IH Work EZ 1085 SI industrial duty rear blade			23%	2% of selling price	$5 per loaded mile
884	Case IH Work EZ 96 SHI heavy industrial duty rear blade			23%	2% of selling price	$5 per loaded mile
885	Case IH Work EZ 120 SHI heavy industrial duty rear blade			23%	2% of selling price	$5 per loaded mile
886	Case IH Work EZ 144 SHI heavy industrial duty rear blade		See Schedule G5 - Price Book or go to: - http://www.caseih.com/northamerica/en-us/service/resources/build-price	23%	2% of selling price	$5 per loaded mile
887	Case IH RC727 rotary cutter			23%	2% of selling price	$5 per loaded mile
888	Case IH RC845 rotary cutter			23%	2% of selling price	$5 per loaded mile
889	Case IH RC960 rotary cutter			23%	2% of selling price	$5 per loaded mile
890	Case IH RC1200 rotary cutter			23%	2% of selling price	$5 per loaded mile
891	Case IH RC1800 flex wing rotary cutter			23%	2% of selling price	$5 per loaded mile
892	Case IH RC84HD rotary cutter			23%	2% of selling price	$5 per loaded mile

STATE OF MICHIGAN
ENTERPRISE PROCUREMENT

Department of Technology, Management, and Budget
525 W. ALLEGAN ST., LANSING, MICHIGAN 48913
P.O. BOX 30026 LANSING, MICHIGAN 48909

CONTRACT CHANGE NOTICE

Change Notice Number **1**

to

Contract Number **071B7700089**

CONTRACTOR	
	CNH Industrial America, LLC
	700 State Road
	Racine, WI 53404
	Amy Swett
	717-355-1686
	amy.swett@newholland.com
	CV0063322

STATE			
	Program Manager	Scott Poyer	SW
		517-284-6448	
		poyers@Michigan.gov	
	Contract Administrator	Yvon Dufour	DTMB
		(517) 249-0455	
		dufoury@michigan.gov	

CONTRACT SUMMARY

AGRICULTURAL, GROUNDS & MAINTENANCE EQUIPMENT PURCHASE

INITIAL EFFECTIVE DATE	INITIAL EXPIRATION DATE	INITIAL AVAILABLE OPTIONS	EXPIRATION DATE BEFORE CHANGE(S) NOTED BELOW
January 13, 2017	January 12, 2021	2 - 1 Year	January 12, 2021

PAYMENT TERMS	DELIVERY TIMEFRAME

ALTERNATE PAYMENT OPTIONS			EXTENDED PURCHASING	
☐ P-Card	☐ Direct Voucher (DV)	☐ Other	☒ Yes	☐ No

MINIMUM DELIVERY REQUIREMENTS

DESCRIPTION OF CHANGE NOTICE

OPTION	LENGTH OF OPTION	EXTENSION	LENGTH OF EXTENSION	REVISED EXP. DATE
☐		☐		January 12, 2021

CURRENT VALUE	VALUE OF CHANGE NOTICE	ESTIMATED AGGREGATE CONTRACT VALUE
$500,000.00	$0.00	$500,000.00

DESCRIPTION

Effective 3/29/2018, the following amendment is hereby incorporated into the contract. SIGMA Customer Numbers have been added to Schedule C - Dealer List (attached). All other terms, conditions, specifications and pricing remain the same. Per DTMB request, and DTMB Procurement approval.

FOR THE CONTRACTOR:

CNH Industrial America, LLC

Company Name

Authorized Agent Signature

Authorized Agent (Print or Type)

Date

FOR THE STATE:

Signature

Yvon Dufour, Sr. Category Analyst

Name and Title

DTMB Procurement

Agency

Date

CNH INDUSTRIAL AMERICA DEALER LIST

Vendor #	Dealer	Address	City	Zip Code	Phone	Equipment Sold
CV0063350	Alderman's Inc.	1380 S M-13	Lennon	48449-0129	810-621-4201	Case IH Agriculture
CV0063349	Archbold Equipment Company	4248 South Adrian Highway	Adrian	49221	517-263-1395	Case IH Agriculture
	Ausra Equipment & Supply Company	30155 Yaw Street	Dowagiac	49047	269-782-7178	Case IH Agriculture
CV0063332	Bates Tractor & Equipment	461 East Fenn Road	Coldwater	49036	517-279-9179	All bid items accept for backhoes
CV0063343	Bridgeport Equipment Co	Zelle Dr.	Bridgeport	48722	989-777-1900	Case Construction
CV0063328	Burnips Equipment Co	3260 142nd Avenue	Dorr	49323	616-896-9190	All New Holland products
CV0063337	Dick Coulter Inc.	6672 Lake Pleasant	North Branch	48461	810-688-4398	All New Holland products
CV0063333	Don's Tractor & Equipment Sales	2516 M-32 West	Alpena	49707	989-356-6317	All New Holland products
CV0063330	Ellens Equipment	5297 W. Stoney Corners Road	McBain	49657	231-825-2416	All New Holland products
CV0063326	Flint New Holland	3266 E. Bristol Road	Burton	48529	810-744-2030	All New Holland products
CV0063329	Ginop Sales Inc	11274 M-68 W	Alanson	49706	231-548-2272	All New Holland products
CV0063345	Ina Store, Inc.	10035 21 Mile Road	Tustin	49688	231-825-2575	Case IH Agriculture
CV0063340	Janson Equipment Co.	7581 East Monroe Road	Breckenridge	48615	989-842-3141	Case IH Agriculture
CV0063340	Janson Equipment Co.	799 Island Highway	Charlotte	48813	517-543-0070	Case IH Agriculture
CV0063340	Janson Equipment Co.	9676 Saginaw Street	Reese	48757	989-868-4118	Case IH Agriculture
CV0063327	Louis Gelder & Sons Co.	1769 Dewey Avenue	Benton Harbor	49022	269-934-9900	All bid items accept for backhoes
	Maple Valley Implement	735 Sherman Street	Nashville	49073	517-852-1910	All bid items accept for backhoes
CV0063342	Miller-Bradford & Risberg, Inc.	165 US Highway 41 E.	Negaunee	49866	906-475-4181	Case Construction
CV0063324	Munn Tractor Sales	3700 Lapeer Road	Auburn Hills	48326	248-373-5000	All New Holland products
CV0063339	Osentoski Farm Equipment, Inc.	1145 E Huron	Bad Axe	48413	989-269-6449	Case IH Agriculture
CV0063346	Reeman Farm Equipment, Inc.	7180 West 48th Street	Fremont	49412-8513	231-924-2570	Case IH Agriculture
CV0063335	Richmond New Holland	68295 Oak Street	Richmond	48062	586-727-3515	All New Holland products
CV0063344	RPM Machinery	1300 Walnut Dale Drive	Dorr	49323	616-371-7250	Case Construction, Case IH Agriculture
CV0063325	Sell Equipment	25151 Allen Road	Woodhaven	48183	734-692-5100	All New Holland products exept for Tractor Loader Backhoes, Skid Steer loaders and Compact Track Loaders
CV0063341	Southeastern Equipment Co., Inc.	1776 Cedar St.	Holt	48842	517-694-0471	Case Construction
CV0063341	Southeastern Equipment Co., Inc.	48545 Grand River Ave.	Novi	48374	248-349-9922	Case Construction
CV0063336	Tilmann Hardware Inc.	1963 N. Winn Road	Mount Pleasant	48858	989-644-2252	All New Holland products exept for Tractor Loader Backhoes
CV0063347	TNT Equipment Inc.	800 W. Sanilac	Sandusky	48471	810-648-4050	All New Holland products
CV0063334	Wells Equipment Sales	534 Homer Road	Litchfield	49252	517-542-2376	Can Sell Skidsteers and Compact Track Loaders Only
CV0063331	Willards Equipment Co.	255 S M-33	West Branch	48661	810-688-4398	All New Holland products

STATE OF MICHIGAN
ENTERPRISE PROCUREMENT

Department of Technology, Management & Budget
525 W. Allegan Street Lansing, MI 48933
P.O. Box 30026 Lansing, MI 48909

NOTICE OF CONTRACT

NOTICE OF CONTRACT NO. **071B7700089**
between
THE STATE OF MICHIGAN
and

CONTRACTOR	
	CNH Industrial America, LLC
	700 State Road
	Racine, WI 53404
	Amy Swett
	717-355-1686
	Amy.swett@newholland.com
	*****3811

STATE			
	Program Manager	Scott Poyer	MDOT
		517-284-6448	
		poyers@michigan.gov	
	Contract Administrator	Yvon Dufour	DTMB
		517-284-6996	
		dufoury@michigan.gov	

CONTRACT SUMMARY			
DESCRIPTION: Agricultural, Grounds, & Maintenance Equipment PURCHASE.			
INITIAL EFFECTIVE DATE	**INITIAL EXPIRATION DATE**	**INITIAL AVAILABLE OPTIONS**	**EXPIRATION DATE BEFORE CHANGE(S) NOTED BELOW**
1/13/2017	1/12/2021	2, one year	
PAYMENT TERMS		**DELIVERY TIMEFRAME**	
45 Days		30 days (stock items) 60 to 150 days (special orders)	
ALTERNATE PAYMENT OPTIONS			**EXTENDED PURCHASING**
☐ P-card ☐ Direct Voucher (DV) ☐ Other			☒ Yes ☐ No
MINIMUM DELIVERY REQUIREMENTS			
MISCELLANEOUS INFORMATION			
ESTIMATED CONTRACT VALUE AT TIME OF EXECUTION			**$500,000.00**

FOR THE CONTRACTOR:

CNH Industrial America, LLC _____
Company Name

_____
Authorized Agent Signature

_____
Authorized Agent **(Print or Type)**

_____
Date

FOR THE STATE:

_____
Signature

_____
Name & Title

_____
Agency

_____
Date

STATE OF MICHIGAN

STANDARD CONTRACT TERMS

This STANDARD CONTRACT ("**Contract**") is agreed to between the State of Michigan (the "**State**") and CNH Industrial America ("**Contractor**"), a Delaware Limited Liability Company. This Contract is effective on January 13, 2017 ("**Effective Date**"), and unless terminated, expires on January 12, 2021.

This Contract may be renewed for up to two (2) additional one (1) year period(s). Renewal is at the sole discretion of the State and will automatically extend the Term of this Contract. The State will document its exercise of renewal options via Contract Change Notice.

The parties agree as follows:

1. **Duties of Contractor.** Contractor must perform the services and provide the deliverables described in **Schedule A – Statement of Work** (the "**Contract Activities**"). An obligation to provide delivery of any commodity is considered a service and is a Contract Activity.

   Contractor must furnish all labor, equipment, materials, and supplies necessary for the performance of the Contract Activities, and meet operational standards, unless otherwise specified in Schedule A.

   Contractor must: (a) perform the Contract Activities in a timely, professional, safe, and workmanlike manner consistent with standards in the trade, profession, or industry; (b) meet or exceed the performance and operational standards, and specifications of the Contract; (c) provide all Contract Activities in good quality, with no material defects; (d) not interfere with the State's operations; (e) obtain and maintain all necessary licenses, permits or other authorizations necessary for the performance of the Contract; (f) cooperate with the State, including the State's quality assurance personnel, and any third party to achieve the objectives of the Contract; (g) return to the State any State-furnished equipment or other resources in the same condition as when provided when no longer required for the Contract; (h) not make any media releases without prior written authorization from the State; (i) assign to the State any claims resulting from state or federal antitrust violations to the extent that those violations concern materials or services supplied by third parties toward fulfillment of the Contract; (j) comply with all State physical and IT security policies and standards which will be made available upon request; and (k) provide the State priority in performance of the Contract except as mandated by federal disaster response requirements. Any breach under this paragraph is considered a material breach.

   Contractor must also be clearly identifiable while on State property by wearing identification issued by the State, and clearly identify themselves whenever making contact with the State.

2. **Notices.** All notices and other communications required or permitted under this Contract must be in writing and will be considered given and received: (a) when verified by written receipt if sent by courier; (b) when actually received if sent by mail without verification of receipt; or (c) when verified by automated receipt or electronic logs if sent by facsimile or email.

If to State:	If to Contractor:
Yvon Dufour *525 W. Allegan,* *Constitution Hall, 1st Floor NE* *Lansing, MI 48933* *dufoury@michigan.gov* *(517) 284-6996*	Amy Swett Government Sales Manager 500 Diller Ave. New Holland, PA 17557 Amy.swett@newholland.com 717-355-1686

3. **Contract Administrator.** The Contract Administrator for each party is the only person authorized to modify any terms of this Contract, and approve and execute any change under this Contract (each a "**Contract Administrator**"):

State:	Contractor:
Yvon Dufour *525 W. Allegan,* *Constitution Hall, 1st Floor NE* *Lansing, MI 48933* *dufoury@michigan.gov* *(517) 284-6996*	Amy Swett Government Sales Manager 500 Diller Ave. New Holland, PA 17557 Amy.swett@newholland.com 717-355-1686

4. **Program Manager.** The Program Manager for each party will monitor and coordinate the day-to-day activities of the Contract (each a "**Program Manager**"):

State:	Contractor:
Scott Poyer *poyers@michigan.gov* *(517) 284-6448*	Amy Swett Government Sales Manager 500 Diller Ave. New Holland, PA 17557 Amy.swett@newholland.com 717-355-1686

5. **Performance Guarantee**. Contractor must at all times have financial resources sufficient, in the opinion of the State, to ensure performance of the Contract and must provide proof upon request. The State may require a performance bond (as specified in Schedule A) if, in the opinion of the State, it will ensure performance of the Contract.

6. **Insurance Requirements.** Contractor must maintain the insurances identified below and is responsible for all deductibles. All required insurance must: (a) protect the State from claims that may arise out of, are alleged to arise out of, or result from Contractor's or a subcontractor's performance; (b) be primary and non-contributing to any comparable liability insurance (including self-insurance) carried by the State; and (c) be provided by a company with an A.M. Best rating of "A" or better, and a financial size of VII or better.

Required Limits	Additional Requirements
Commercial General Liability Insurance	
Minimal Limits: $1,000,000 Each Occurrence Limit $1,000,000 Personal & Advertising Injury Limit $2,000,000 General Aggregate Limit $2,000,000 Products/Completed Operations Deductible Maximum: $50,000 Each Occurrence	Contractor must have their policy endorsed to add "the State of Michigan, its departments, divisions, agencies, offices, commissions, officers, employees, and agents" as additional insureds using endorsement CG 20 10 11 85, or both CG 2010 07 04 and CG 2037 07 0.
Umbrella or Excess Liability Insurance	
Minimal Limits: $5,000,000 General Aggregate	Contractor must have their policy endorsed to add "the State of Michigan, its departments, divisions, agencies, offices, commissions, officers, employees, and agents" as additional insureds.
Automobile Liability Insurance	
Minimal Limits: $1,000,000 Per Occurrence	Contractor must have their policy: (1) endorsed to add "the State of Michigan, its

	departments, divisions, agencies, offices, commissions, officers, employees, and agents" as additional insureds; and (2) include Hired and Non-Owned Automobile coverage.
Workers' Compensation Insurance	
Minimal Limits: Coverage according to applicable laws governing work activities.	Waiver of subrogation, except where waiver is prohibited by law.
Employers Liability Insurance	
Minimal Limits: $500,000 Each Accident $500,000 Each Employee by Disease $500,000 Aggregate Disease.	

If any of the required policies provide **claims-made** coverage, the Contractor must: (a) provide coverage with a retroactive date before the effective date of the contract or the beginning of Contract Activities; (b) maintain coverage and provide evidence of coverage for at least three (3) years after completion of the Contract Activities; and (c) if coverage is canceled or not renewed, and not replaced with another claims-made policy form with a retroactive date prior to the contract effective date, Contractor must purchase extended reporting coverage for a minimum of three (3) years after completion of work.

Contractor must: (a) provide insurance certificates to the Contract Administrator, containing the agreement or purchase order number, at Contract formation and within 20 calendar days of the expiration date of the applicable policies; (b) require that subcontractors maintain the required insurances contained in this Section; (c) notify the Contract Administrator within 5 business days if any insurance is cancelled; and (d) waive all rights against the State for damages covered by insurance. Failure to maintain the required insurance does not limit this waiver.

This Section is not intended to and is not be construed in any manner as waiving, restricting or limiting the liability of either party for any obligations under this Contract (including any provisions hereof requiring Contractor to indemnify, defend and hold harmless the State).

7. **Administrative Fee and Reporting.** Contractor must pay an administrative fee of 2% on all payments made to Contractor under the Contract including transactions with the State (including its departments, divisions, agencies, offices, and commissions), MiDEAL members, and other states (including governmental subdivisions and authorized entities). Administrative fee payments must be made by check payable to the State of Michigan and mailed to:

   Department of Technology, Management and Budget
   Cashiering
   P.O. Box 30681
   Lansing, MI 48909

   Contractor must submit an itemized purchasing activity report, which includes at a minimum, the name of the purchasing entity and the total dollar volume in sales. Reports should be mailed to DTMB-Procurement.

   The administrative fee and purchasing activity report are due within 30 calendar days from the last day of each calendar quarter.

8. **Extended Purchasing Program.** This contract is extended to MiDEAL members. MiDEAL members include local units of government, school districts, universities, community colleges, and nonprofit hospitals. A current list of MiDEAL members is available at www.michigan.gov/mideal. Upon written agreement between the State and Contractor, this contract may also be extended to: (a) State of Michigan employees and (b) other states (including governmental subdivisions and authorized entities).

If extended, Contractor must supply all Contract Activities at the established Contract prices and terms. The State reserves the right to impose an administrative fee and negotiate additional discounts based on any increased volume generated by such extensions.

Contractor must submit invoices to, and receive payment from, extended purchasing program members on a direct and individual basis.

9. **Independent Contractor.** Contractor is an independent contractor and assumes all rights, obligations and liabilities set forth in this Contract. Contractor, its employees, and agents will not be considered employees of the State. No partnership or joint venture relationship is created by virtue of this Contract. Contractor, and not the State, is responsible for the payment of wages, benefits and taxes of Contractor's employees and any subcontractors. Prior performance does not modify Contractor's status as an independent contractor.

10. **Subcontracting.** Contractor may not delegate any of its obligations under the Contract without the prior written approval of the State. Contractor must notify the State at least 90 calendar days before the proposed delegation, and provide the State any information it requests to determine whether the delegation is in its best interest. If approved, Contractor must: (a) be the sole point of contact regarding all contractual matters, including payment and charges for all Contract Activities; (b) make all payments to the subcontractor; and (c) incorporate the terms and conditions contained in this Contract in any subcontract with a subcontractor. Contractor remains responsible for the completion of the Contract Activities, compliance with the terms of this Contract, and the acts and omissions of the subcontractor. The State, in its sole discretion, may require the replacement of any subcontractor.

11. **Staffing.** The State's Contract Administrator may require Contractor to remove or reassign personnel by providing a notice to Contractor.

12. **Background Checks.** Upon request, Contractor must perform background checks on all employees and subcontractors and its employees prior to their assignment. The scope is at the discretion of the State and documentation must be provided as requested. Contractor is responsible for all costs associated with the requested background checks. The State, in its sole discretion, may also perform background checks.

13. **Assignment.** Contractor may not assign this Contract to any other party without the prior approval of the State. Upon notice to Contractor, the State, in its sole discretion, may assign in whole or in part, its rights or responsibilities under this Contract to any other party. If the State determines that a novation of the Contract to a third party is necessary, Contractor will agree to the novation and provide all necessary documentation and signatures.

14. **Change of Control.** Contractor will notify, at least 90 calendar days before the effective date, the State of a change in Contractor's organizational structure or ownership. For purposes of this Contract, a change in control means any of the following: (a) a sale of more than 50% of Contractor's stock; (b) a sale of substantially all of Contractor's assets; (c) a change in a majority of Contractor's board members; (d) consummation of a merger or consolidation of Contractor with any other entity; (e) a change in ownership through a transaction or series of transactions; (f) or the board (or the stockholders) approves a plan of complete liquidation. A change of control does not include any consolidation or merger effected exclusively to change the domicile of Contractor, or any transaction or series of transactions principally for bona fide equity financing purposes.

    In the event of a change of control, Contractor must require the successor to assume this Contract and all of its obligations under this Contract.

15. **Ordering.** Contractor is not authorized to begin performance until receipt of authorization as identified in Schedule A.

16. **Acceptance.** Contract Activities are subject to inspection and testing by the State within 30 calendar days of the State's receipt of them ("**State Review Period**"), unless otherwise provided in Schedule A. If the Contract Activities are not fully accepted by the State, the State will notify Contractor by the end of the State Review Period that either: (a) the Contract Activities are accepted, but noted deficiencies must be corrected; or (b) the Contract Activities are rejected. If the State finds material deficiencies, it may: (i)

reject the Contract Activities without performing any further inspections; (ii) demand performance at no additional cost; or (iii) terminate this Contract in accordance with Section 23, Termination for Cause.

Within 10 business days from the date of Contractor's receipt of notification of acceptance with deficiencies or rejection of any Contract Activities, Contractor must cure, at no additional cost, the deficiency and deliver unequivocally acceptable Contract Activities to the State. If acceptance with deficiencies or rejection of the Contract Activities impacts the content or delivery of other non-completed Contract Activities, the parties' respective Program Managers must determine an agreed to number of days for re-submission that minimizes the overall impact to the Contract. However, nothing herein affects, alters, or relieves Contractor of its obligations to correct deficiencies in accordance with the time response standards set forth in this Contract.

If Contractor is unable or refuses to correct the deficiency within the time response standards set forth in this Contract, the State may cancel the order in whole or in part. The State, or a third party identified by the State, may perform the Contract Activities and recover the difference between the cost to cure and the Contract price plus an additional 10% administrative fee.

17. **Delivery.** Contractor must deliver all Contract Activities F.O.B. destination, within the State premises with transportation and handling charges paid by Contractor, unless otherwise specified in Schedule A. All containers and packaging becomes the State's exclusive property upon acceptance.

18. **Risk of Loss and Title.** Until final acceptance, title and risk of loss or damage to Contract Activities remains with Contractor. Contractor is responsible for filing, processing, and collecting all damage claims. The State will record and report to Contractor any evidence of visible damage. If the State rejects the Contract Activities, Contractor must remove them from the premises within 10 calendar days after notification of rejection. The risk of loss of rejected or non-conforming Contract Activities remains with Contractor. Rejected Contract Activities not removed by Contractor within 10 calendar days will be deemed abandoned by Contractor, and the State will have the right to dispose of it as its own property. Contractor must reimburse the State for costs and expenses incurred in storing or effecting removal or disposition of rejected Contract Activities.

19. **Warranty Period**. The warranty period, if applicable, for Contract Activities is a fixed period commencing on the date specified in Schedule A. If the Contract Activities do not function as warranted during the warranty period the State may return such non-conforming Contract Activities to the Contractor for a full refund.

20. **Terms of Payment.** Invoices must conform to the requirements communicated from time-to-time by the State. All undisputed amounts are payable within 45 days of the State's receipt. Contractor may only charge for Contract Activities performed as specified in Schedule A. Invoices must include an itemized statement of all charges. The State is exempt from State sales tax for direct purchases and may be exempt from federal excise tax, if Services purchased under this Agreement are for the State's exclusive use. Notwithstanding the foregoing, all prices are inclusive of taxes, and Contractor is responsible for all sales, use and excise taxes, and any other similar taxes, duties and charges of any kind imposed by any federal, state, or local governmental entity on any amounts payable by the State under this Contract.

    The State has the right to withhold payment of any disputed amounts until the parties agree as to the validity of the disputed amount. The State will notify Contractor of any dispute within a reasonable time. Payment by the State will not constitute a waiver of any rights as to Contractor's continuing obligations, including claims for deficiencies or substandard Contract Activities. Contractor's acceptance of final payment by the State constitutes a waiver of all claims by Contractor against the State for payment under this Contract, other than those claims previously filed in writing on a timely basis and still disputed.

    The State will only disburse payments under this Contract through Electronic Funds Transfer (EFT). Contractor must register with the State at http://www.michigan.gov/cpexpress to receive electronic fund transfer payments. If Contractor does not register, the State is not liable for failure to provide payment. Without prejudice to any other right or remedy it may have, the State reserves the right to set off at any time any amount then due and owing to it by Contractor against any amount payable by the State to Contractor under this Contract.

21. **Liquidated Damages.** Liquidated damages, if applicable, will be assessed as described in Schedule A.

22. **Stop Work Order.** The State may suspend any or all activities under the Contract at any time. The State will provide Contractor a written stop work order detailing the suspension. Contractor must comply with the stop work order upon receipt. Within 90 calendar days, or any longer period agreed to by Contractor, the State will either: (a) issue a notice authorizing Contractor to resume work, or (b) terminate the Contract or purchase order. The State will not pay for Contract Activities, Contractor's lost profits, or any additional compensation during a stop work period.

23. **Termination for Cause.** The State may terminate this Contract for cause, in whole or in part, if Contractor, as determined by the State: (a) endangers the value, integrity, or security of any location, data, or personnel; (b) becomes insolvent, petitions for bankruptcy court proceedings, or has an involuntary bankruptcy proceeding filed against it by any creditor; (c) engages in any conduct that may expose the State to liability; (d) breaches any of its material duties or obligations; or (e) fails to cure a breach within the time stated in a notice of breach. Any reference to specific breaches being material breaches within this Contract will not be construed to mean that other breaches are not material.

    If the State terminates this Contract under this Section, the State will issue a termination notice specifying whether Contractor must: (a) cease performance immediately, or (b) continue to perform for a specified period. If it is later determined that Contractor was not in breach of the Contract, the termination will be deemed to have been a Termination for Convenience, effective as of the same date, and the rights and obligations of the parties will be limited to those provided in Section 24, Termination for Convenience.

    The State will only pay for amounts due to Contractor for Contract Activities accepted by the State on or before the date of termination, subject to the State's right to set off any amounts owed by the Contractor for the State's reasonable costs in terminating this Contract. The Contractor must pay all reasonable costs incurred by the State in terminating this Contract for cause, including administrative costs, attorneys' fees, court costs, transition costs, and any costs the State incurs to procure the Contract Activities from other sources.

24. **Termination for Convenience.** The State may immediately terminate this Contract in whole or in part without penalty and for any reason, including but not limited to, appropriation or budget shortfalls. The termination notice will specify whether Contractor must: (a) cease performance of the Contract Activities immediately, or (b) continue to perform the Contract Activities in accordance with Section 25, Transition Responsibilities. If the State terminates this Contract for convenience, the State will pay all reasonable costs, as determined by the State, for State approved Transition Responsibilities.

25. **Transition Responsibilities.** Upon termination or expiration of this Contract for any reason, Contractor must, for a period of time specified by the State (not to exceed 120 calendar days), provide all reasonable transition assistance requested by the State, to allow for the expired or terminated portion of the Contract Activities to continue without interruption or adverse effect, and to facilitate the orderly transfer of such Contract Activities to the State or its designees. Such transition assistance may include, but is not limited to: (a) continuing to perform the Contract Activities at the established Contract rates; (b) taking all reasonable and necessary measures to transition performance of the work, including all applicable Contract Activities, training, equipment, software, leases, reports and other documentation, to the State or the State's designee; (c) taking all necessary and appropriate steps, or such other action as the State may direct, to preserve, maintain, protect, or return to the State all materials, data, property, and confidential information provided directly or indirectly to Contractor by any entity, agent, vendor, or employee of the State; (d) transferring title in and delivering to the State, at the State's discretion, all completed or partially completed deliverables prepared under this Contract as of the Contract termination date; and (e) preparing an accurate accounting from which the State and Contractor may reconcile all outstanding accounts (collectively, "**Transition Responsibilities**"). This Contract will automatically be extended through the end of the transition period.

26. **General Indemnification.** Contractor must defend, indemnify and hold the State, its departments, divisions, agencies, offices, commissions, officers, and employees harmless, without limitation, from and against any and all actions, claims, losses, liabilities, damages, costs, attorney fees, and expenses (including those required to establish the right to indemnification), arising out of or relating to: (a) any breach by Contractor (or any of Contractor's employees, agents, subcontractors, or by anyone else for whose acts any of them may be liable) of any of the promises, agreements, representations, warranties, or insurance requirements contained in this Contract; (b) any infringement, misappropriation, or other violation of any intellectual property right or other right of any third party; (c) any bodily injury, death, or damage to real or tangible personal property occurring wholly or in part due to action or inaction by

Contractor (or any of Contractor's employees, agents, subcontractors, or by anyone else for whose acts any of them may be liable); and (d) any acts or omissions of Contractor (or any of Contractor's employees, agents, subcontractors, or by anyone else for whose acts any of them may be liable).

The State will notify Contractor in writing if indemnification is sought; however, failure to do so will not relieve Contractor, except to the extent that Contractor is materially prejudiced. Contractor must, to the satisfaction of the State, demonstrate its financial ability to carry out these obligations.

The State is entitled to: (i) regular updates on proceeding status; (ii) participate in the defense of the proceeding; (iii) employ its own counsel; and to (iv) retain control of the defense if the State deems necessary. Contractor will not, without the State's written consent (not to be unreasonably withheld), settle, compromise, or consent to the entry of any judgment in or otherwise seek to terminate any claim, action, or proceeding. To the extent that any State employee, official, or law may be involved or challenged, the State may, at its own expense, control the defense of that portion of the claim.

Any litigation activity on behalf of the State, or any of its subdivisions under this Section, must be coordinated with the Department of Attorney General. An attorney designated to represent the State may not do so until approved by the Michigan Attorney General and appointed as a Special Assistant Attorney General.

27. Infringement Remedies. If, in either party's opinion, any piece of equipment, software, commodity, or service supplied by Contractor or its subcontractors, or its operation, use or reproduction, is likely to become the subject of a copyright, patent, trademark, or trade secret infringement claim, Contractor must, at its expense: (a) procure for the State the right to continue using the equipment, software, commodity, or service, or if this option is not reasonably available to Contractor, (b) replace or modify the same so that it becomes non-infringing; or (c) accept its return by the State with appropriate credits to the State against Contractor's charges and reimburse the State for any losses or costs incurred as a consequence of the State ceasing its use and returning it.

28. Limitation of Liability. The State is not liable for consequential, incidental, indirect, or special damages, regardless of the nature of the action.

29. Disclosure of Litigation, or Other Proceeding. Contractor must notify the State within 14 calendar days of receiving notice of any litigation, investigation, arbitration, or other proceeding (collectively, "**Proceeding**") involving Contractor, a subcontractor, or an officer or director of Contractor or subcontractor, that arises during the term of the Contract, including: (a) a criminal Proceeding; (b) a parole or probation Proceeding; (c) a Proceeding under the Sarbanes-Oxley Act; (d) a civil Proceeding involving: (1) a claim that might reasonably be expected to adversely affect Contractor's viability or financial stability; or (2) a governmental or public entity's claim or written allegation of fraud; or (e) a Proceeding involving any license that Contractor is required to possess in order to perform under this Contract.

30. Reserved.

31. Reserved.

32. Non-Disclosure of Confidential Information. The parties acknowledge that each party may be exposed to or acquire communication or data of the other party that is confidential, privileged communication not intended to be disclosed to third parties. The provisions of this Section survive the termination of this Contract.

a. Meaning of Confidential Information. For the purposes of this Contract, the term "**Confidential Information**" means all information and documentation of a party that: (a) has been marked "confidential" or with words of similar meaning, at the time of disclosure by such party; (b) if disclosed orally or not marked "confidential" or with words of similar meaning, was subsequently summarized in writing by the disclosing party and marked "confidential" or with words of similar meaning; and, (c) should reasonably be recognized as confidential information of the disclosing party. The term "Confidential Information" does not include any information or documentation that was: (a) subject to disclosure under the Michigan Freedom of Information Act (FOIA); (b) already in the possession of the receiving party without an obligation of confidentiality; (c) developed independently by the receiving party, as demonstrated by the receiving party, without violating the disclosing party's proprietary rights; (d) obtained from a source other than the

disclosing party without an obligation of confidentiality; or, (e) publicly available when received, or thereafter became publicly available (other than through any unauthorized disclosure by, through, or on behalf of, the receiving party). For purposes of this Contract, in all cases and for all matters, State Data is deemed to be Confidential Information.

b. Obligation of Confidentiality. The parties agree to hold all Confidential Information in strict confidence and not to copy, reproduce, sell, transfer, or otherwise dispose of, give or disclose such Confidential Information to third parties other than employees, agents, or subcontractors of a party who have a need to know in connection with this Contract or to use such Confidential Information for any purposes whatsoever other than the performance of this Contract. The parties agree to advise and require their respective employees, agents, and subcontractors of their obligations to keep all Confidential Information confidential. Disclosure to a subcontractor is permissible where: (a) use of a subcontractor is authorized under this Contract; (b) the disclosure is necessary or otherwise naturally occurs in connection with work that is within the subcontractor's responsibilities; and (c) Contractor obligates the subcontractor in a written contract to maintain the State's Confidential Information in confidence. At the State's request, any employee of Contractor or any subcontractor may be required to execute a separate agreement to be bound by the provisions of this Section.

c. Cooperation to Prevent Disclosure of Confidential Information. Each party must use its best efforts to assist the other party in identifying and preventing any unauthorized use or disclosure of any Confidential Information. Without limiting the foregoing, each party must advise the other party immediately in the event either party learns or has reason to believe that any person who has had access to Confidential Information has violated or intends to violate the terms of this Contract and each party will cooperate with the other party in seeking injunctive or other equitable relief against any such person.

d. Remedies for Breach of Obligation of Confidentiality. Each party acknowledges that breach of its obligation of confidentiality may give rise to irreparable injury to the other party, which damage may be inadequately compensable in the form of monetary damages. Accordingly, a party may seek and obtain injunctive relief against the breach or threatened breach of the foregoing undertakings, in addition to any other legal remedies which may be available, to include, in the case of the State, at the sole election of the State, the immediate termination, without liability to the State, of this Contract or any Statement of Work corresponding to the breach or threatened breach.

e. Surrender of Confidential Information upon Termination. Upon termination of this Contract or a Statement of Work, in whole or in part, each party must, within 5 calendar days from the date of termination, return to the other party any and all Confidential Information received from the other party, or created or received by a party on behalf of the other party, which are in such party's possession, custody, or control; provided, however, that Contractor must return State Data to the State following the timeframe and procedure described further in this Contract. Should Contractor or the State determine that the return of any Confidential Information is not feasible, such party must destroy the Confidential Information and must certify the same in writing within 5 calendar days from the date of termination to the other party. However, the State's legal ability to destroy Contractor data may be restricted by its retention and disposal schedule, in which case Contractor's Confidential Information will be destroyed after the retention period expires.

33. Reserved.

34. Reserved.

35. Reserved.

36. Records Maintenance, Inspection, Examination, and Audit. The State or its designee may audit Contractor to verify compliance with this Contract. Contractor must retain, and provide to the State or its designee and the auditor general upon request, all financial and accounting records related to the Contract through the term of the Contract and for 4 years after the latter of termination, expiration, or final payment under this Contract or any extension ("**Audit Period**"). If an audit, litigation, or other action involving the records is initiated before the end of the Audit Period, Contractor must retain the records until all issues are resolved.

Within 10 calendar days of providing notice, the State and its authorized representatives or designees have the right to enter and inspect Contractor's premises or any other places where Contract Activities are being performed, and examine, copy, and audit all records related to this Contract. Contractor must cooperate and provide reasonable assistance. If any financial errors are revealed, the amount in error must be reflected as a credit or debit on subsequent invoices until the amount is paid or refunded. Any remaining balance at the end of the Contract must be paid or refunded within 45 calendar days.

This Section applies to Contractor, any parent, affiliate, or subsidiary organization of Contractor, and any subcontractor that performs Contract Activities in connection with this Contract.

37. **Warranties and Representations.** Contractor represents and warrants: (a) Contractor is the owner or licensee of any Contract Activities that it licenses, sells, or develops and Contractor has the rights necessary to convey title, ownership rights, or licensed use; (b) all Contract Activities are delivered free from any security interest, lien, or encumbrance and will continue in that respect; (c) the Contract Activities will not infringe the patent, trademark, copyright, trade secret, or other proprietary rights of any third party; (d) Contractor must assign or otherwise transfer to the State or its designee any manufacturer's warranty for the Contract Activities; (e) the Contract Activities are merchantable and fit for the specific purposes identified in the Contract; (f) the Contract signatory has the authority to enter into this Contract; (g) all information furnished by Contractor in connection with the Contract fairly and accurately represents Contractor's business, properties, finances, and operations as of the dates covered by the information, and Contractor will inform the State of any material adverse changes; and (h) all information furnished and representations made in connection with the award of this Contract is true, accurate, and complete, and contains no false statements or omits any fact that would make the information misleading. A breach of this Section is considered a material breach of this Contract, which entitles the State to terminate this Contract under Section 23, Termination for Cause.

38. **Conflicts and Ethics.** Contractor will uphold high ethical standards and is prohibited from: (a) holding or acquiring an interest that would conflict with this Contract; (b) doing anything that creates an appearance of impropriety with respect to the award or performance of the Contract; (c) attempting to influence or appearing to influence any State employee by the direct or indirect offer of anything of value; or (d) paying or agreeing to pay any person, other than employees and consultants working for Contractor, any consideration contingent upon the award of the Contract. Contractor must immediately notify the State of any violation or potential violation of these standards. This Section applies to Contractor, any parent, affiliate, or subsidiary organization of Contractor, and any subcontractor that performs Contract Activities in connection with this Contract.

39. **Compliance with Laws.** Contractor must comply with all federal, state and local laws, rules and regulations.

40. **Reserved.**

41. **Reserved.**

42. **Nondiscrimination.** Under the Elliott-Larsen Civil Rights Act, 1976 PA 453, MCL 37.2101, *et seq*., and the Persons with Disabilities Civil Rights Act, 1976 PA 220, MCL 37.1101, *et seq*., Contractor and its subcontractors agree not to discriminate against an employee or applicant for employment with respect to hire, tenure, terms, conditions, or privileges of employment, or a matter directly or indirectly related to employment, because of race, color, religion, national origin, age, sex, height, weight, marital status, or mental or physical disability. Breach of this covenant is a material breach of this Contract.

43. **Unfair Labor Practice.** Under MCL 423.324, the State may void any Contract with a Contractor or subcontractor who appears on the Unfair Labor Practice register compiled under MCL 423.322.

44. **Governing Law.** This Contract is governed, construed, and enforced in accordance with Michigan law, excluding choice-of-law principles, and all claims relating to or arising out of this Contract are governed by Michigan law, excluding choice-of-law principles. Any dispute arising from this Contract must be resolved in Michigan Court of Claims. Contractor consents to venue in Ingham County, and waives any objections, such as lack of personal jurisdiction or *forum non conveniens*. Contractor must appoint agents in Michigan to receive service of process.

45. **Non-Exclusivity.** Nothing contained in this Contract is intended nor will be construed as creating any requirements contract with Contractor. This Contract does not restrict the State or its agencies from acquiring similar, equal, or like Contract Activities from other sources.

46. **Force Majeure.** Neither party will be in breach of this Contract because of any failure arising from any disaster or acts of god that are beyond their control and without their fault or negligence. Each party will use commercially reasonable efforts to resume performance. Contractor will not be relieved of a breach or delay caused by its subcontractors. If immediate performance is necessary to ensure public health and safety, the State may immediately contract with a third party.

47. **Dispute Resolution.** The parties will endeavor to resolve any Contract dispute in accordance with this provision. The dispute will be referred to the parties' respective Contract Administrators or Program Managers. Such referral must include a description of the issues and all supporting documentation. The parties must submit the dispute to a senior executive if unable to resolve the dispute within 15 business days. The parties will continue performing while a dispute is being resolved, unless the dispute precludes performance. A dispute involving payment does not preclude performance.

    Litigation to resolve the dispute will not be instituted until after the dispute has been elevated to the parties' senior executive and either concludes that resolution is unlikely, or fails to respond within 15 business days. The parties are not prohibited from instituting formal proceedings: (a) to avoid the expiration of statute of limitations period; (b) to preserve a superior position with respect to creditors; or (c) where a party makes a determination that a temporary restraining order or other injunctive relief is the only adequate remedy. This Section does not limit the State's right to terminate the Contract.

48. **Media Releases.** News releases (including promotional literature and commercial advertisements) pertaining to the Contract or project to which it relates must not be made without prior written State approval, and then only in accordance with the explicit written instructions of the State.

49. **Website Incorporation.** The State is not bound by any content on Contractor's website unless expressly incorporated directly into this Contract.

50. **Entire Agreement and Order of Precedence.** This Contract, which includes Schedule A – Statement of Work, and expressly incorporated schedules and exhibits, is the entire agreement of the parties related to the Contract Activities. This Contract supersedes and replaces all previous understandings and agreements between the parties for the Contract Activities. If there is a conflict between documents, the order of precedence is: (a) first, this Contract, excluding its schedules, exhibits, and Schedule A – Statement of Work; (b) second, Schedule A – Statement of Work as of the Effective Date; and (c) third, schedules expressly incorporated into this Contract as of the Effective Date. NO TERMS ON CONTRACTOR'S INVOICES, ORDERING DOCUMENTS, WEBSITE, BROWSE-WRAP, SHRINK-WRAP, CLICK-WRAP, CLICK-THROUGH OR OTHER NON-NEGOTIATED TERMS AND CONDITIONS PROVIDED WITH ANY OF THE CONTRACT ACTIVITIES WILL CONSTITUTE A PART OR AMENDMENT OF THIS CONTRACT OR IS BINDING ON THE STATE FOR ANY PURPOSE. ALL SUCH OTHER TERMS AND CONDITIONS HAVE NO FORCE AND EFFECT AND ARE DEEMED REJECTED BY THE STATE, EVEN IF ACCESS TO OR USE OF THE CONTRACT ACTIVITIES REQUIRES AFFIRMATIVE ACCEPTANCE OF SUCH TERMS AND CONDITIONS.

51. **Severability.** If any part of this Contract is held invalid or unenforceable, by any court of competent jurisdiction, that part will be deemed deleted from this Contract and the severed part will be replaced by agreed upon language that achieves the same or similar objectives. The remaining Contract will continue in full force and effect.

52. **Waiver.** Failure to enforce any provision of this Contract will not constitute a waiver.

53. **Survival.** The provisions of this Contract that impose continuing obligations, including warranties and representations, termination, transition, insurance coverage, indemnification, and confidentiality, will survive the expiration or termination of this Contract.

54. **Contract Modification.** This Contract may not be amended except by signed agreement between the parties (a "**Contract Change Notice**"). Notwithstanding the foregoing, no subsequent Statement of Work or Contract Change Notice executed after the Effective Date will be construed to amend this Contract unless it specifically states its intent to do so and cites the section or sections amended.

STATE OF MICHIGAN

Contract No. 071B7700089
Agricultural, Grounds, Turf, Earth Moving, and Roadside Maintenance Equipment

SCHEDULE A
STATEMENT OF WORK
CONTRACT ACTIVITIES

This schedule identifies the requirements of this Contract.

This contract includes equipment for PURCHASE.

The Contractor must provide deliverables, including the staffing to accomplish all service incidentals necessary to complete the work, as set forth in this contract.

REQUIREMENTS
SCOPE OF WORK
1. Specifications **1.1 The Contractor must provide the following Equipment for purchase per Schedule B, Specifications:** **FOR PURCHASE** **Awarded:** **9. C05-1601-16 Backhoe** **24. C05-0902-16 Tractor Road Side** **Not Awarded:** **12. C38-0101 CTL-16 Skid Steer Track Loader** **13. C38-0101-16 Skid Steer Loader** **14. C38-0101AWS-16 Skid Steer Loader** **23. C05-0901-16 Tractor Road Side** **26. C05-1002-16 Tractor Lawn Mower 4 Wheel Steer 48-54-60 in deck** **30. C-42-0026-16 Mower, 15 ft Road Side Rotary** **31. C-62-0101RB-16 Loader, 4 Wheel drive 2.25 Cubic Yard Minimum Capacity** **32. 38-0201HD.06 Loader, 4 Wheel drive, Articulated, 3.0 Cubic Yard Minimum Capacity**

A. *EQUIPMENT FOR PURCHASE*

1. Warranties

a) Contractor shall provide a one (1) year warranty on parts and labor or the manufacturer's warranty, whichever is greater. Please see **Schedule C – Warranties.**

b) The State shall report a warranty claim with the local dealer. Arrangements shall be made for warranty service. Warranty service shall be provided by factory-trained technicians by a Michigan dealership upon notification.

The State reserves the right to require additional warranties.

2. Recall Requirements and Procedures
The Contractor shall notify the State and/or the ordering entity within 48 hours of a recall notice via email.

3. Service Levels
3.1 Time Frames
All Contract Activities must be delivered within **120** calendar days from receipt of order. The receipt of order date is pursuant to Section 2, Notice provisions of the Standard Contract Terms.

3.2 Delivery

Delivery will be expected within **150** calendar days for special orders and out of stock items, and **120** calendar days for standard items, upon date of order. Delivery will be made to the requested location and shall be F.O.B. Delivered or charged on a mileage rate or a one-time charge per **Schedule G1 - Pricing.**

The State prefers Delivery terms that would provide unencumbered service with the most competitive rates.

F.O.B. dealership Items

Prices shall be quoted "F.O.B. Dealership" with transportation charges prepaid to the primary Contractor location on all orders for State of Michigan and Extended Purchasing Participants. Contractors must also quote a delivery cost per **Schedule G1 – Pricing**, to facilitate calculation of delivery cost to various locations within Michigan. The delivery cost per **Schedule G1 – Pricing,** will be added to the equipment price quoted to determine the "Total Price" for "F.O.B. Dealership" items. Mileage will be calculated based upon the "Official Michigan Department of Transportation Highway Map". Other F.O.B. terms will not be accepted and may disqualify a dealer from further consideration. The State reserves the right to make their own shipping arrangements.

Freight Charges - Should an Agency order items that are below the minimum order requirement of the Contract, or should a Contractor quote F.O.B. Shipping Point on one-time purchases, the Contractor should choose the most economically advantageous carrier and must be approved by the using agency.

United Parcel Service (UPS) must be used in instances where the weight of the shipment is less than 150 lbs., or where shipments could be separated into smaller parcels such as three (3) 50 lb. packages.

If the Contractor fails to follow these shipping instructions, the State shall pay the shipping costs on the Contractor's invoice, minus the difference for the amount that was charged and the amount that would have been charged if the requested carrier had been used. The State reserves the right to arrange their own freight.

3.3 Training
The Contractor must provide the following training:

a) A comprehensive orientation training shall be provided at delivery or at an alternate time requested by the State. The training shall include equipment operation, maintenance, and inspection practices.

b) Upon request, the Contractor shall provide 8 hours of mechanics and operators training for up to eight (8) employees. The training is to be held at each ship to address. The Contractor shall provide unit pricing for training in **Schedule G1, Pricing.**

B. *GENERAL REQUIREMENTS*

1.1 Incentives
The Contractor provides the following special incentives or services:

a) **Trade-In Policy** – Case CE & New Holland AG & CE dealers will consider trade-ins on a per dealership basis.

b) **Quantity Discounts** – CASE & NH CE will provide multiple unit discounts for 3 or more machines on the same purchase order:

- 0 – 2 units 0% Discount
- 3 – 5 units 1% Discount
- 5 + units 2% Discount

1.1 Technical Support and Repairs

When providing technical support, the Call Center must resolve the caller's issue within **30** minutes. If the caller's issue cannot be resolved within **2** hours, on-site service must be scheduled. The on-site service must be performed within **36** hours of the time the issue was scheduled for service.

1.2 Reporting

If applicable, the Contractor must submit, to the Contract Administrator or their designee, the following written reports:

a) *Maintenance/service report*
b) *Regional rental report*
c) *Regional purchase report*

By the second Friday of every December, If applicable, the Contractor must submit a report of recycled content in commodities sold in that calendar year to **the Contract Administrator or Designee.**

1.3 Meetings

The Contractor must attend the following meetings:

a) Kick-off meeting within 30 calendar days of the Effective Date.

b) The State may request other meetings, as it deems appropriate.

2. Staffing

2.1 Contractor Representative

The Contractor must appoint a Product Representative, specifically assigned to State of Michigan accounts, that will respond to State inquiries regarding the Contract Activities, answering questions related to ordering and delivery, etc. (the "Contractor Representative").

New Holland Agriculture
Amy Swett – Government Account Manager
500 Diller Avenue
New Holland, PA 17557
717-355-1686
amy.swett@newholland.com

Case Construction
Tony Simpson - Government Account Manager
621 State Street
Racine, WI 53402
262-636-6576
Tony.Simpson@casece.com

Case IH Agriculture
Patricia Lardie - Strategic Government Accounts Manager
621 State Street
Racine, WI 53402
608-444-5349
patricia.lardie@caseih.com

The Contractor must notify the Contract Administrator at least **30** calendar days before removing or assigning a new Contractor Representative.

2.2 Customer Service Toll-Free Number & Technical Support, Repairs and Maintenance

a) The Contractor must specify its toll-free number for the State to make contact with the Contractor Representative. The Contractor Representative must be available for calls during the hours of 7 am to 5 pm EST.

b) The Contractor must specify its toll-free number for the State to make contact with the Contractor for technical support, repairs, and maintenance. The Contractor must be available for calls and service during the hours of 7 am to 5 pm EST.

New Holland 1-866-639-4563
Case IH 1-877-422-7344
Case CE 1-866-543-2736

2.4 Disclosure of Subcontractors

If the Contractor intends to utilize subcontractors, the Contractor must disclose the following:

a) The legal business name; address; telephone number; a description of subcontractor's organization and the services it will provide; and information concerning subcontractor's ability to provide the Contract Activities.

b) The relationship of the subcontractor to the Contractor.

c) Whether the Contractor has a previous working experience with the subcontractor. If yes, provide the details of that previous relationship.

d) A complete description of the Contract Activities that will be performed or provided by the subcontractor.

e) The price of the subcontractor's work.

2.5 Security

The Contractor's staff may be required to make deliveries to, or enter State facilities. The Contractor must:

a) Provide trucking company name, name of driver, and driver's license # of driver before delivery is made.

3. Pricing

3.1 Price Term

a) Pricing is firm for a 365 day period ("Pricing Period"). The first pricing period begins on the Effective Date. Adjustments may be requested, in writing, by either party and will take effect no earlier than the next Pricing Period. The State reserves the right to adjust the pricing period and allow automatic updates with limitations.

b) Pricing on all items listed in **Schedule B, Specifications** (or approved alternates) shall be firm-fixed. All remaining items within Contractor's **"catalog"** shall be available at a firm-fixed discount. All **"catalog"** pricing must be published and available at all times via website access, and/or electronic/printed price pages. Price quotes issued from the Contractor to the State must be verifiable via published pricing. The State reserves the right to limit "catalog" items at any time for any reason. It is expected the Contractor's Catalog items shall provide the best prices available to the State at all times and be firm-fixed. The State may remove items from the "Catalog" at any time without cause. Catalog pricing shall be submitted in the "Catalog Pricing" page**, of Schedule G1 – Pricing.**

3.2 Price Changes

a) Adjustments will be based on changes in actual Contractor costs. Any request must be supported by written evidence documenting the change in costs. The State may consider sources, such as the Consumer Price Index; Producer Price Index; other pricing indices as needed; economic and industry data; manufacturer or supplier letters noting the increase in pricing; and any other data the State deems relevant.

b) Following the presentation of supporting documentation, both parties will have 30 days to review the information and prepare a written response. If the review reveals no need for modifications, pricing will remain unchanged unless mutually agreed to by the parties. If the review reveals that changes are needed, both parties will negotiate such changes, for no longer than 30 days, unless extended by mutual agreement.

c) The Contractor remains responsible for Contract Activities at the current price for all orders received before the mutual execution of a Change Notice indicating the start date of the new Pricing Period.

4. Ordering

4.1 Authorizing Document

The appropriate authorizing document for the Contract will be a purchase order.

4.2 Order Verification

The Contractor must have internal controls, to verify abnormal orders and to ensure that only authorized individuals place orders.

5. Acceptance

5.1 Acceptance, Inspection and Testing

The State will use the following criteria to determine acceptance of the Contract Activities:

a) Purchased equipment shall be delivered in new condition. Damaged equipment will not be accepted. The Contractor will repair or replace the damaged equipment at the Contractor's expense.

b) The Contractor shall provide documentation upon delivery that provides itemized deliverables.

c) Acceptance is not complete for partial deliveries until final deliverables are received.

5.2 Final Acceptance

a) The Contractor shall deliver the equipment. The State, or their designee, shall inspect the equipment and approve acceptance of goods upon delivery.

b) All set-up and/or training and orientation shall be completed.

6. Invoice and Payment

6.1 Invoice Requirements

All invoices submited to the State must include: (a) date; (b) purchase order; (c) quantity; (d) itemized description of the Contract Activities; (e) unit price; (f) shipping cost (if any); (g) total price; and (h) contract number.

7. Payment Methods

The State will make payment for Contract Activities by EFT as outlined in section 20 of Standard Contract Terms.

8. Additional Requirements

8.1 Environmental and Energy Efficient Products

The Contractor must include any relevant third-party certification, including the verification of a United States department of agriculture certified bio based product label.

The Contractor shall identify any energy efficient, bio-based, or otherwise environmental friendly products used in their products to the Program Manager (PM) 2 weeks prior to delivery.

8.2 Recycled Content and Recyclability Deliverable(s).

Without compromising performance or quality, the State prefers Deliverable(s) containing higher percentages of recycled materials. The Contractor must indicate an estimate of the percentage of recycled materials, if any, contained in each Deliverable:

- (total estimated percentage of recovered material)
- (estimated percentage of post-consumer material)
- (estimated percentage of post-industrial waste)

8.3 Hazardous Chemical Identification

In accordance with the federal Emergency Planning and Community Right-to-Know Act, 42 USC 11001, *et seq.*, as amended, the Contractor must provide a Safety Data Sheet (SDS) listing any hazardous chemicals, as defined in 40 CFR §370.2, to be delivered. Each hazardous chemical must be properly identified, including any applicable identification number, such as a National Stock Number or Special Item Number.

The Contractor must identify any hazardous chemicals that will be provided under any resulting contract.

The Contractor shall provide all current SDS to the Program Manager (PM) 2 weeks prior to delivery.

8.4 Mercury Content

Pursuant to MCL 18.1261d, mercury-free products must be procured when possible. The Contractor must explain if it intends to provide products containing mercury, the amount or concentration of mercury, and whether cost competitive alternatives exist. If a cost competitive alternative does exist, the Contractor must provide justification as to why the particular product is essential. All products containing mercury must be labeled as containing mercury.

The Contractor shall report if it intends to provide products containing mercury to the Program Manager (PM) no later than 48 hours after a purchase order is issued.

8.5 Brominated Flame Retardants

The State prefers to purchase products that do not contain brominated flame retardants (BFRs) whenever possible. The Contractor must disclose whether the products contain BFRs.

The Contractor must disclose to the Program Manager (PM) whether their products contain BFRs no later than 48 hours after a purchase order is issued.

8.6 Key Personnel

The Contractor must appoint one individual(s) who will be directly responsible for the day to day operations of the Contract ("Key Personnel"). Key Personnel must be specifically assigned to the State account, be knowledgeable on the contractual requirements, and respond to State inquires within 8 hours.

New Holland Agriculture
Amy Swett – Government Account Manager
500 Diller Avenue
New Holland, PA 17557
717-355-1686
amy.swett@newholland.com

Case Construction
Tony Simpson - Government Account Manager
621 State Street
Racine, WI 53402
262-636-6576
Tony.Simpson@casece.com

Case IH Agriculture
Patricia Lardie - Strategic Government Accounts Manager
621 State Street
Racine, WI 53402
608-444-5349
patricia.lardie@caseih.com

The Contractor may not remove or assign Key Personnel without the prior consent of the State. Prior consent is not required for reassignment for reasons beyond the Contractor's control, including illness, disability, death, leave of absence, personal emergency circumstances, resignation, or termination for cause. The State may request a résumé and conduct an interview before approving a change. The State may require a 30 calendar day training period for replacement personnel.

8.8 Organizational Chart

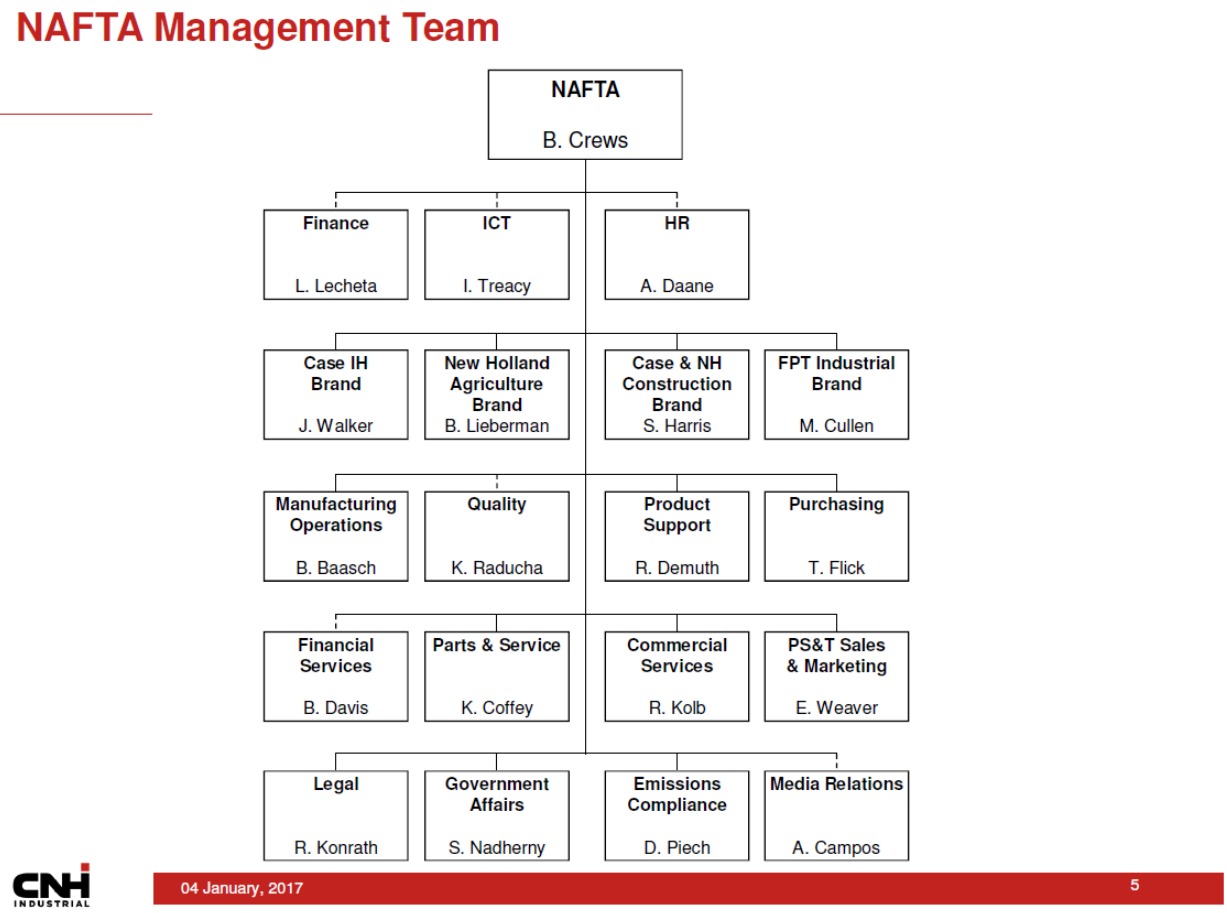

9. Invoice Credits

Late or improper completion of the Contract Activities will cause loss and damage to the State and Extending Purchasing Participants and it would be impracticable and extremely difficult to fix the actual damage sustained by the State and/or Extending Purchasing Participants. Therefore, if there is late or improper completion of the Contract Activities, the State, and the Ordering Entity are entitled to collect invoice credits in the amount of 2/10th of 1% of the Purchase Order for each day the Contractor fails to remedy the late or improper completion of the Work.

10. Liquidated Damages

Unauthorized Removal of Key Personnel will interfere with the timely and proper completion of the Contract, to the loss and damage of the State, and it would be impracticable and extremely difficult to fix the actual damage sustained by the State. Therefore, the State may assess liquidated damages against Contractor as specified below.

The State is entitled to collect $500 per individual per day for the removal of any Key Personnel without prior approval of the State.

The State is entitled to collect $500 per individual per day for an unapproved or untrained key personnel replacement.

STATE OF MICHIGAN

Contract No. 071B7700089

Agricultural, Grounds, Turf, Earth Moving, and Roadside Maintenance Equipment

SCHEDULE B
SPECIFICATIONS

	Equipment - Purchase
	SPEC SECTION
9	**C05-1601-16 Backhoe**
12	**C38-0101 CTL-16 Skid Steer Track Loader**
13	**C38-0101-16 Skid Steer Loader**
14	**C38-0101AWS-16 Skid Steer Loader**
23	**C05-0901-16 Tractor Road Side**
24	**C05-0902-16 Tractor Road Side**
26	**C05-1002-16 Tractor Lawn Mower 4 Wheel Steer 48-54-60 in deck**
30	**C-42-0026-16 Mower, 15 ft Road Side Rotary**
31	**C-62-0101RB-16 Loader, 4 Wheel drive 2.25 Cubic Yard Minimum Capacity**
32	**38-0201HD.06 Loader, 4 Wheel drive, Articulated, 3.0 Cubic Yard Minimum Capacity**

9. - Specification # C05-1601.16		
TRACTOR/LOADER/BACKHOE, 4WD WITH EXTENDABLE REACH		
TRACTOR		
1.1	Engine shall be heavAccept dutAccept diesel, rated at 92SAE horse power minimum	95 HP
1.2	Engine shall have individuallAccept replaceable, wet sleeve cAcceptlinder liners	Yes
1.3	Unit shall have tilt hood for easAccept engine access	Yes
1.4	Engine lubrication shall be pressurized	Yes
1.5	Engine oil filter shall be spin on, full flow tAcceptpe	Yes
1.6	Air cleaner shall be drAccept tAcceptpe with safetAccept element and centrifugal pre-cleaner	Yes
1.7	Anti-freeze protection shall be to -34°	-37
1.8	Foot and hand throttle controls shall be provided	Yes
1.9	KeAccept start switch shall be provided	Yes
1.10	Muffler with vertical exhaust and rain cap or curved top exhaust pipe	Yes
1.1	Transmission shall be power-shift with torque converter fullAccept sAcceptnchronized four forward, three reverse speeds with electricallAccept actuated twist grip in first through fourth gears	Yes
1.1	Transmission disconnect switch shall be provided on loader control	Yes
1.1	Mechanical front wheel drive shall be provided	4wd unit
1.1	Both front and rear axles shall have either limited slip, torque proportioning differential, or a differential locking sAcceptstem	Differential lock on rear axle. Open front axle.
1.2	Front axle oscillation shall be 16° minimum with a remote grease bank	Yes
1.2	Rear axle shall be fixed	Yes
1.2	Steering shall be power, hAcceptdrostatic tAcceptpe	Yes
1.2	Service brakes shall be hAcceptdraulic actuated, foot operated, self-adjusting	Yes
1.2	Parking brake shall be independent of service brakes spring applied, hAcceptdraulicallAccept released, wet multi-disc, and sealed from water, mud, and dust contamination and shall also neutralize the reverser	Yes
1.20	HAcceptdraulic sAcceptstem shall:	
	a. Be open or closed center tAcceptpe	Closed
	b. Full flow filter with replacement element	Yes
	on return line	Yes
	c. Mesh screen on suction side	Yes
	d. Provide high flow hAcceptdraulic power to backhoe for attachments such as post driver, pavement breaker, etc.	Can be ordered through Dealers. Price of unit does not include this option.
	e. High flow kit must be complete with all lines, hoses, couplers, and valves	Yes
	f. Run 1 or 2 function tools	Yes
1.2	Tires shall be tubeless with chloride valves, air filled at deliverAccept	Yes

1.2	Front tires shall be 14L x 17.5 (10 PR) traction tAcceptpe	Yes
1.2	Rear tires shall be 21L x 24 (10 PR) R4 minimum	Yes
1.2	Electrical sAcceptstem shall be 12volt with 95amp minimum output alternator	Yes
1.3	Dual Batteries with 1,900 combined CCA with disconnect switch	1,600
1.3	Unit shall be pre-wired with a fused 10 gauge wire in cab for two waAccept radio hookup	Can be ordered through Dealers. Price of unit does not include this option.
1.3	Vandal protection shall include radiator, engine, fuel tank, and hAcceptdraulic reservoir	Yes
1.3	Lights shall include:	
	a. Halogen driving and working lights	Yes
	b. Tail lights	Yes
	c. Front and rear turn signals	Yes
	d. Rear brake lights	Yes
	e. 2 side docking work lights mounted to the side of the roof	no
	f. Unit shall be pre-wired with a switch for a roof mounted beacon light	Yes
1.3	Rear fenders shall be provided	Yes
1.30	Steps and hand holds shall be provided for each side	Yes
1.31	Electric, moisture resistant back-up alarm, 95dba sound level shall be provided	Yes
1.32	A horn shall be provided	Yes
1.33	A grill guard shall be provided	Yes
1.34	A block heater shall be provided	Yes
1.35	A toolbox shall be provided	Yes
1.36	Fuel capacitAccept shall be 36 gallons minimum	Yes
1.37	1,350 pound front counter weight shall be provided	1,118
1.38	Provide indicators, gauges, or lights for the following:	
	a. Alternator charge	Yes
	b. Engine coolant temperature	Yes
	c. Engine oil pressure	Yes
	d. Torque converter temperature	Yes
	e. Transmission filter restriction	no
	f. HAcceptdraulic sAcceptstem restriction	no
	g. Hour meter	Yes
	h. Parking brake	Yes
	i. Fuel level	Yes
	j. Tachometer	Yes
	k. Brake oil level	Yes
	l. Air cleaner restriction	Yes
1.4	Paint shall be manufacturer's standard construction Acceptellow	Yes
1.40	Cab shall be safetAccept tAcceptpe, all steel shell, fullAccept enclosed, weatherproof, with safetAccept glass in windshield, all doors and windows	Yes
1.41	Cab shall incorporate a roll over protection sAcceptstem (ROPS)	Yes
1.42	Cab shall have glove compartment	pocket but not enclosed
1.43	Cab shall have	
	a. Hot water heater	Yes
	b. Outside mirrors	Yes
	c. Wipers front and rear	Yes
	d. Front windshield washer	Yes
	e. Front and rear defroster ducts	Yes
	f. Air suspension swivel deluxe cloth seat with arm rests	Yes
	g. Seat belt and retractor	Yes
	h. Opening rear window	Yes
1.4	Cab shall have inside mounted curved rearview mirror	Yes
1.5	Cab shall have floor mat	Yes
1.5	Cab height from ground shall be 9 feet 3 inches maximum	9 feet 5 in.
1.5	FactorAccept installed air conditioning shall be provided	Yes
1.5	Cab shall have AM-FM radio with weather band	Can be ordered through Dealers. Price of unit does not include this option.
LOADER		
2.1	Loader shall be single lever control, hAcceptdraulic self-leveling with automatic return to dig	Yes
2.2	Bucket shall be general purpose, 1 ½ cu/Acceptd minimum SAE heaped with reversible bolt on cutting edge	1 1/3 cu Acceptd.
2.3	Lifting	11,118 lbs
2.4	Hinge pin height shall be 11 feet fullAccept raised minimum	11.5
2.5	Breakout force with long lip bucket shall be 10,210 punds minimum	14,253

2.6	Dump reach shall be 35.5 inch minimum at full raise and 45° dump	29 in.
2.7	Cutting edge width shall be 92 inches minimum	88
BACKHOE		
3.1	Backhoe shall be extendable reach tAcceptpe with ¼ Acceptard Wain-RoAccept, Inc. quick tilt coupler sAcceptstem	We have extendable reach but Acceptou will need to contact Wain-RoAccept for the quick tilt coupler sAcceptstem. Price of unit does not include the Wain-RoAccept sAcceptstem.
3.2	Backhoe shall have a 48 inch ditching bucket	36 in high cap. Bucket
3.3	Extendable backhoe transport lock shall be provided	Yes
3.4	Extendable dipper stick shall be outer box design	inner rail design
3.5	The following requirements are measured with a 24 inch	
3.6	standard trenching bucket:	
3.7	a. Digging depth with extension shall be 20 foot minimum	18.9
3.8	b. Extended reach from swing pivot shall be 23 foot minimum	21.3
3.9	c. Truck loading height with extension retracted shall be 12 foot, 6 inch minimum	12.1
3.10	d. Digging force, bucket cAcceptlinder shall be 14,800 pounds minimum	12,969 bucket digging force
3.1	e. Transport height with extension retracted shall be 12 foot, 10 inch maximum	12 feet 6 in.
3.1	f. Transportation length with extension retracted shall be 23 foot, 11 inch maximum	23 feet
3.1	Backhoe controls shall be pilot controls with pattern selection switch in cab	Yes
3.1	Stabilizers shall have lockout and two position pads	Yes
3.2	Stabilizers shall have cAcceptlinder guards	Can be ordered through Dealers. Price of unit does not include this option.
	TRACTOR/LOADER/BACKHOE, 4WD WITH EXTENDABLE REACH	
Make Offered:		**New Holland**
Model Offered:		**B95C Tier 4 Final**

9. - Specification # C05-1601.16		
TRACTOR/LOADER/BACKHOE, 4WD WITH EXTENDABLE REACH		
TRACTOR		
1.1	Engine shall be heavy duty diesel, rated at 92 SAE horse power minimum	Exceeds spec 110 HP
1.2	Engine shall have individually replaceable, wet sleeve cylinder liners	Parent metal bore block
1.3	Unit shall have tilt hood for easy engine access	Yes
1.4	Engine lubrication shall be pressurized	Yes
1.5	Engine oil filter shall be spin on, full flow type	Yes
1.6	Air cleaner shall be dry type with safety element and centrifugal pre-cleaner	Yes
1.7	Anti-freeze protection shall be to -34°	Yes
1.8	Foot and hand throttle controls shall be provided	Yes
1.9	Key start switch shall be provided	Yes
1.10	Muffler with vertical exhaust and rain cap or curved top exhaust pipe	Yes
1.1	Transmission shall be power-shift with torque converter fully synchronized four forward, three reverse speeds with electrically actuated twist grip in first through fourth gears	Yes
1.1	Transmission disconnect switch shall be provided on loader control	Yes
1.1	Mechanical front wheel drive shall be provided	Yes
1.1	Both front and rear axles shall have either limited slip, torque proportioning differential, or a differential locking system	Front axle is standard differential. Rear axle is locking differential
1.2	Front axle oscillation shall be 16° minimum with a remote grease bank	Exceeds spec 22°
1.2	Rear axle shall be fixed	Yes
1.2	Steering shall be power, hydrostatic type	Yes
1.2	Service brakes shall be hydraulic actuated, foot operated, self-adjusting	Yes
1.2	Parking brake shall be independent of service brakes spring applied, hydraulically released, wet multi-disc, and sealed from water, mud, and dust contamination and shall also neutralize the reverser	Yes
1.20	Hydraulic system shall:	
	a. Be open or closed center type	Closed
	b. Full flow filter with replacement element	Yes
	on return line	
	c. Mesh screen on suction side	Yes

	d. Provide high flow hydraulic power to backhoe for attachments such as post driver, pavement breaker, etc.	Yes
	e. High flow kit must be complete with all lines, hoses, couplers, and valves	Yes
	f. Run 1 or 2 function tools	Yes
1.2	Tires shall be tubeless with chloride valves, air filled at delivery	Yes
1.2	Front tires shall be 14L x 17.5 (10 PR) traction type	Yes
1.2	Rear tires shall be 21L x 24 (10 PR) R4 minimum	Yes
1.2	Electrical system shall be 12volt with 95amp minimum output alternator	Exceeds spec 160 amps
1.3	Dual Batteries with 1,900 combined CCA with disconnect switch	Yes
1.3	Unit shall be pre-wired with a fused 10 gauge wire in cab for two way radio hookup	Yes
1.3	Vandal protection shall include radiator, engine, fuel tank, and hydraulic reservoir	Yes
1.3	Lights shall include:	
	a. Halogen driving and working lights	Yes
	b. Tail lights	Yes
	c. Front and rear turn signals	Yes
	d. Rear brake lights	Yes
	e. 2 side docking work lights mounted to the side of the roof	Yes
	f. Unit shall be pre-wired with a switch for a roof mounted beacon light	Yes
1.3	Rear fenders shall be provided	Yes
1.30	Steps and hand holds shall be provided for each side	Yes
1.31	Electric, moisture resistant back-up alarm, 95dba sound level shall be provided	Yes
1.32	A horn shall be provided	Yes
1.33	A grill guard shall be provided	Yes
1.34	A block heater shall be provided	Yes
1.35	A toolbox shall be provided	Yes
1.36	Fuel capacity shall be 36 gallons minimum	Yes
1.37	1,350 pound front counter weight shall be provided	Yes
1.38	Provide indicators, gauges, or lights for the following:	
	a. Alternator charge	Yes
	b. Engine coolant temperature	Yes
	c. Engine oil pressure	Yes
	d. Torque converter temperature	Yes
	e. Transmission filter restriction	Yes
	f. Hydraulic system restriction	Yes
	g. Hour meter	Yes
	h. Parking brake	Yes
	i. Fuel level	Yes
	j. Tachometer	Yes
	k. Brake oil level	Yes
	l. Air cleaner restriction	Yes
1.4	Paint shall be manufacturer's standard construction yellow	Yes
1.40	Cab shall be safety type, all steel shell, fully enclosed, weatherproof, with safety glass in windshield, all doors and windows	Yes
1.41	Cab shall incorporate a roll over protection system (ROPS)	Yes
1.42	Cab shall have glove compartment	Yes
1.43	Cab shall have	
	a. Hot water heater	Yes
	b. Outside mirrors	Yes
	c. Wipers front and rear	Yes
	d. Front windshield washer	Yes
	e. Front and rear defroster ducts	Yes
	f. Air suspension swivel deluxe cloth seat with arm rests	Yes
	g. Seat belt and retractor	Yes
	h. Opening rear window	Yes
1.4	Cab shall have inside mounted curved rearview mirror	Yes
1.5	Cab shall have floor mat	Yes
1.5	Cab height from ground shall be 9 feet 3 inches maximum	Yes
1.5	Factory installed air conditioning shall be provided	Yes
1.5	Cab shall have AM-FM radio with weather band	Yes
LOADER		
2.1	Loader shall be single lever control, hydraulic self-leveling with automatic return to dig	Yes

2.2	Bucket shall be general purpose, 1 ½ cu/yd minimum SAE heaped with reversible bolt on cutting edge	Yes
2.3	Lifting	
2.4	Hinge pin height shall be 11 feet fully raised minimum	Exceeds spec 11'6"
2.5	Breakout force with long lip bucket shall be 10,210 punds minimum	Exceeds spec 11,463#
2.6	Dump reach shall be 35.5 inch minimum at full raise and 45° dump	29.2"
2.7	Cutting edge width shall be 92 inches minimum	96"
BACKHOE		
3.1	Backhoe shall be extendable reach type with ¼ yard Wain-Roy, Inc. quick tilt coupler system	Yes
3.2	Backhoe shall have a 48 inch ditching bucket	Yes
3.3	Extendable backhoe transport lock shall be provided	Yes
3.4	Extendable dipper stick shall be outer box design	Yes
3.5	The following requirements are measured with a 24 inch	
3.6	standard trenching bucket:	
3.7	a. Digging depth with extension shall be 20 foot minimum	Yes
3.8	b. Extended reach from swing pivot shall be 23 foot minimum	Exceeds spec 23'6"
3.9	c. Truck loading height with extension retracted shall be 12 foot, 6 inch minimum	Exceeds spec 13'1"
3.10	d. Digging force, bucket cylinder shall be 14,800 pounds minimum	Exceeds spec 15,853#
3.1	e. Transport height with extension retracted shall be 12 foot, 10 inch maximum	11'8"
3.1	f. Transportation length with extension retracted shall be 23 foot, 11 inch maximum	23'10"
3.1	Backhoe controls shall be pilot controls with pattern selection switch in cab	Yes
3.1	Stabilizers shall have lockout and two position pads	Yes
3.2	Stabilizers shall have cylinder guards	Yes
	TRACTOR/LOADER/BACKHOE, 4WD WITH EXTENDABLE REACH	
Make Offered:		**Case**
Model Offered:		**590SN**

12. - Spec. No. C 38-0101CTL-16		
LOADER – SKID STEER-COMPACT TRACK LOADER		
1.1	Engine: Diesel, 107 HP Tier 4 Diesel. (The acceptable engine HP for the size of this unit shall be aproximatelAccept 100hp (+/-))	90 Gross HP
1.2	Cooling: Liquid	Yes
1.3	Transmission: 2-Speed.	Yes
1.4	Air Cleaner: DrAccept tAcceptpe, replaceable element, with pre-cleaner.	Yes
1.5	Oil Filter: Full-flow, replaceable element.	Yes
1.6	Electrical SAcceptstem: 12 volt, manufacturer's standard size batterAccept and alternator.	Yes
1.7	Steering and Drive: HAcceptdraulic servo-actuated with steering, braking, forward and reverse controlled bAccept operation of hand lever or levers.	EHO Steering
1.8	Cab Enclosure with heat and AC	Yes
1.9	Bucket: Dirt tAcceptpe, 84" width.	Yes
1.10	HAcceptdraulic SAcceptstem: Provide auxiliarAccept hAcceptdraulics for operation of cold planer or other attachments, Variable Flow, pump size 36.6 gpm min., factorAccept installed. Provide replaceable element filter.	Yes
1.1	Operating characteristics:	
	a. Rated operating capacitAccept: 3,325 lbs. min.	3800
	b. Tipping load, SAE rated: 9300 lbs. min.	5000
	c. Min. Height to Raised Bucket Pin: 132"	131
	d. Dump Height: 94" min.	Yes
	e. Travel Speed: 8.4 mph. approx.	Yes
1.1	Wheelbase: ApproximatelAccept 48".	64.5
1.1	Overall Length with Bucket: 151" approx.	153
1.1	Operating Weight: **12,925 lbs**. approx. with bucket, without operator.	10000
1.2	Tracks: Rubber 17 inches.	Yes
1.2	Backup alarm	Yes
1.2	Foot and hand throttle	Yes
~~1.2~~	~~Spark arrester muffler~~	
1.2	ROPS with enclosed cab.	Yes
1.20	Hour meter	Yes
1.2	Fuel gauge	Yes
1.2	Locking fuel and hAcceptdraulic oil reservoir caps	Yes
1.2	Horn	Yes

1.2	Cold start kit and block heater	Yes
1.3	Adjustable seat with suspension	Yes
1.3	Seat belt	Yes
1.3	Parking brake	Yes
1.3	Front working lights (2)	Yes
1.3	Rear working lights (2)	Yes
1.30	Beacon light	Yes
1.3	Lift arm stops	Yes
1.3	ROPS mounted warning light monitoring sAcceptstem for:	
	a. Audible alarm for low engine oil pressure,	Yes
	b. Transmission temperature,	Yes
	c. Water temperature,	Yes
	d. Alternator, batterAccept voltage	Yes
	e. Seat belt reminder	Yes
	LOADER – SKID STEER-COMPACT TRACK LOADER	
Make Offered:		**New Holland**
Model Offered:		**C238 T4 Final Compact Track Loader**

12. - Spec. No. C 38-0101CTL-16		
LOADER – SKID STEER-COMPACT TRACK LOADER		
1.1	Engine: Diesel, 107 HP Tier 4 Diesel. **(The acceptable engine HP for the size of this unit shall be aproximately 100hp (+/-))**	90 HP
1.2	Cooling: Liquid	Yes
1.3	Transmission: 2-Speed.	Yes
1.4	Air Cleaner: Dry type, replaceable element, with pre-cleaner.	Yes
1.5	Oil Filter: Full-flow, replaceable element.	Yes
1.6	Electrical System: 12 volt, manufacturer's standard size battery and alternator.	Yes
1.7	Steering and Drive: Hydraulic servo-actuated with steering, braking, forward and reverse controlled by operation of hand lever or levers.	Yes
1.8	Cab Enclosure with heat and AC	Yes
1.9	Bucket: Dirt type, 84" width.	Yes
1.10	Hydraulic System: Provide auxiliary hydraulics for operation of cold planer or other attachments, Variable Flow, pump size 36.6 gpm min., factory installed. Provide replaceable element filter.	Case offers a feature called Enhanced High Flow. This allows for even greater hydraulic horse power and gives the operator two choices for high flow attachment needs. This feature is listed in our catalog pricing
1.1	Operating characteristics:	
	a. Rated operating capacity: 3,325 lbs. min.	3,800#
	b. Tipping load, SAE rated: 9300 lbs. min.	7,600#
	c. Min. Height to Raised Bucket Pin: 132"	131.6"
	d. Dump Height: 94" min.	105.1"
	e. Travel Speed: 8.4 mph. approx.	7.6 mph
1.1	Wheelbase: Approximately 48".	n/a on track units. 64.5" track on ground
1.1	Overall Length with Bucket: 151" approx.	Yes
1.1	Operating Weight: **12,925 lbs**. approx. with bucket, without operator.	10,694#
1.2	Tracks: Rubber 17 inches.	Yes
1.2	Backup alarm	Yes
1.2	Foot and hand throttle	Yes
~~**1.2**~~	~~Spark arrester muffler~~	
1.2	ROPS with enclosed cab.	Yes
1.20	Hour meter	Yes
1.2	Fuel gauge	Yes
1.2	Locking fuel and hydraulic oil reservoir caps	Yes
1.2	Horn	Yes
1.2	Cold start kit and block heater	Yes
1.3	Adjustable seat with suspension	Yes
1.3	Seat belt	Yes
1.3	Parking brake	Yes
1.3	Front working lights (2)	Yes
1.3	Rear working lights (2)	Yes
1.30	Beacon light	Yes

1.3	Lift arm stops	Yes
1.3	ROPS mounted warning light monitoring system for:	
	a. Audible alarm for low engine oil pressure,	Yes
	b. Transmission temperature,	Yes
	c. Water temperature,	Yes
	d. Alternator, battery voltage	Yes
	e. Seat belt reminder	Yes
	LOADER – SKID STEER-COMPACT TRACK LOADER	
Make Offered:		**Case**
Model Offered:		**TV380**

13. - Spec. No. C 38-0101-16		
SKID STEER LOADER		
1.1	Engine: Diesel, 54 HP SAE net	57 HP
1.2	Cooling: Liquid	Yes
1.3	Transmission: HAcceptdrostatic with chain drive to all wheels.	Yes
1.4	Air Cleaner: DrAccept tAcceptpe, replaceable element, with pre-cleaner.	Yes
1.5	Oil Filter: Full-flow, replaceable element.	Yes
1.6	Electrical SAcceptstem: 12 volt, manufacturer's standard size batterAccept and alternator	Yes
1.7	Steering and Drive: HAcceptdraulic servo-actuated with steering, braking, forward and reverse controlled bAccept operation of hand lever or levers.	EHO Steering
1.8	Bucket: Dirt tAcceptpe, 11.5 min. cubic feet capacitAccept, SAE rated heaped, 70" max. width	66" Bucket 15.2 cu. Ft
1.9	HAcceptdraulic SAcceptstem: Provide auxiliarAccept hAcceptdraulics for operation of cold planer or other attachments, pump size 22.0 gpm min., factorAccept installed. Provide replaceable element filter.	Yes
1.10	Operating characteristics:	
1.1	a.Rated operating capacitAccept: 1700 lbs. min.	Yes
	b.Tipping load, SAE rated: 3400 lbs. min.	3600
	c.Min. Height to Raised Bucket Pin: 116"	120
	d.Dump Height: 81" min.	91
	e.Travel Speed: 6.0 mph. approx.	Yes
1.1	Wheelbase: ApproximatelAccept 40".	44"
1.1	Overall Length with Bucket: 144" approx.	136
1.1	Operating Weight: 6,500 lbs. max. with bucket, without operator.	5900
1.2	Tires: Pneumatic, 12.00 x 16.5, 6 plAccept.	12x16.5 10plAccept
1.2	Backup alarm	Yes
1.2	Foot and hand throttle	Yes
~~1.2~~	~~Spark arrester muffler~~	
1.2	ROPS with overhead guard and integral screened sides.	Yes
1.20	Hour meter	Yes
1.2	Fuel gauge	Yes
1.2	Locking fuel and hAcceptdraulic oil reservoir caps	Yes
1.2	Horn	Yes
1.2	Cold start kit and block heater	Yes
1.3	Adjustable seat	Yes
1.3	Seat belt	Yes
1.3	Parking brake	Yes
1.3	Front working lights (2)	Yes
1.3	Rear working lights (2)	Yes
1.30	Beacon light	Yes
1.3	Lift arm stops	Yes
1.3	ROPS mounted warning light monitoring sAcceptstem for: Audible alarm for low engine oil	Yes
	SKID STEER LOADER	
Make Offered:		**New Holland**
Model Offered:		**L218 T4 Final Rops Skid Steer Unit**

13. - Spec. No. C 38-0101-16		
SKID STEER LOADER		
1.1	Engine: Diesel, 54 HP SAE net	64 HP
1.2	Cooling: Liquid	Yes
1.3	Transmission: Hydrostatic with chain drive to all wheels.	Yes
1.4	Air Cleaner: Dry type, replaceable element, with pre-cleaner.	Yes

1.5	Oil Filter: Full-flow, replaceable element.	Yes
1.6	Electrical System: 12 volt, manufacturer's standard size battery and alternator	Yes
1.7	Steering and Drive: Hydraulic servo-actuated with steering, braking, forward and reverse controlled	Yes
1.8	Bucket: Dirt type, 11.5 min. cubic feet capacity, SAE rated heaped, 70" max. width	13.4 cu. Ft. 66" wide
1.9	Hydraulic System: Provide auxiliary hydraulics for operation of cold planer or other attachments,	20.6 gpm
1.10	Operating characteristics:	
1.1	a.Rated operating capacity: 1700 lbs. min.	1,750#
	b.Tipping load, SAE rated: 3400 lbs. min.	3,500#
	c.Min. Height to Raised Bucket Pin: 116"	122"
	d.Dump Height: 81" min.	97.2"
	e.Travel Speed: 6.0 mph. approx.	7.4 mph
1.1	Wheelbase: Approximately 40".	44.4"
1.1	Overall Length with Bucket: 144" approx.	6,270#
1.1	Operating Weight: 6,500 lbs. max. with bucket, without operator.	Yes
1.2	Tires: Pneumatic, 12.00 x 16.5, 6 ply.	Yes
1.2	Backup alarm	Yes
1.2	Foot and hand throttle	Yes
~~1.2~~	~~Spark arrester muffler~~	
1.2	ROPS with overhead guard and integral screened sides.	Yes
1.20	Hour meter	Yes
1.2	Fuel gauge	Yes
1.2	Locking fuel and hydraulic oil reservoir caps	Yes
1.2	Horn	Yes
1.2	Cold start kit and block heater	Yes
1.3	Adjustable seat	Yes
1.3	Seat belt	Yes
1.3	Parking brake	Yes
1.3	Front working lights (2)	Yes
1.3	Rear working lights (2)	Yes
1.30	Beacon light	Yes
1.3	Lift arm stops	Yes
1.3	ROPS mounted warning light monitoring system for: Audible alarm for low engine oil pressure,	Yes
	SKID STEER LOADER	
Make Offered:		**Case**
Model Offered:		**SR175**

14. - Spec. No. C 38-0101AWS-16		
LOADER – SKID STEER, ALL WHEEL STEERING		
1.1	Engine: Diesel, 92 HP Tier 4 Diesel	84 Net HP; 90 Gross
1.2	Cooling: Liquid	Yes
1.3	Transmission: 2-Speed.	Yes
1.4	Air Cleaner: DrAccept tAcceptpe, replaceable element, with pre-cleaner.	Yes
1.5	Oil Filter: Full-flow, replaceable element.	Yes
1.6	Electrical SAcceptstem: 12 volt, manufacturer's standard size batterAccept and alternator.	Yes
1.7	Steering and Drive: HAcceptdraulic servo-actuated with steering, braking, forward and reverse	Yes
1.8	Dual Steering:	
	a. All Wheel Steer mode	4WD
	b. Skid Steer mode	Yes
1.9	Cab Enclosure with heat and AC	Yes
1.10	Bucket: Dirt tAcceptpe, 11.5 min. cubic feet capacitAccept, SAE rated heaped, 74" max. width.	72" Bucket 16.7 cu. Feet
1.1	HAcceptdraulic SAcceptstem: Provide auxiliarAccept hAcceptdraulics for operation of cold planer or	Yes
1.1	Operating characteristics:	
	a. Rated operating capacitAccept: 3,325 lbs. min.	3400
	b. Tipping load, SAE rated: 6,650 lbs. min.	6800
	c. Min. Height to Raised Bucket Pin: 132"	129.4
	d. Dump Height: 81" min.	Yes
	e. Travel Speed: 12.3 mph. approx.	Yes
1.1	Wheelbase: ApproximatelAccept 48".	52"
1.1	Overall Length with Bucket: 141" approx.	143
1.2	Operating Weight: 6,500 lbs. approx. with bucket, without operator.	8700
1.2	Tires: Pneumatic, 12.00 x 16.5, 6 plAccept.	12x16.5 10 plAccept
1.2	Backup alarm	Yes
1.2	Foot and hand throttle	Yes

~~1.2~~	~~Spark arrester muffler~~	
1.20	ROPS with enclosed cab.	Yes
1.2	Hour meter	Yes
1.2	Fuel gauge	Yes
1.2	Locking fuel and hAcceptdraulic oil reservoir caps	Yes
1.2	Horn	Yes
1.3	Cold start kit and block heater	Yes
1.3	Adjustable seat with suspension	Yes
1.3	Seat belt	Yes
1.3	Parking brake	Yes
1.3	Front working lights (2)	Yes
1.30	Rear working lights (2)	Yes
1.3	Beacon light	Yes
1.3	Lift arm stops	Yes
1.3	ROPS mounted warning light monitoring sAcceptstem for:	
	a. Audible alarm for low engine oil pressure,	Yes
	b. Transmission temperature,	Yes
	c. Water temperature,	Yes
	d. Alternator, batterAccept voltage	Yes
	e. Seat belt reminder	Yes
	LOADER – SKID STEER, ALL WHEEL STEERING	
Make Offered:		**New Holland**
Model Offered:		**L234 T4 Final Cab Skid Steer Loader**

23. - Specification # C05-0901.16		
ROADSIDE TRACTOR - Reference John Deere 5100E		
1.1	Engine shall be John Deere power tech 4045 diesel, rated at 100hp @ 2400 rpm per ISO 97/68/ EC hp	Case IH Farmall 100C - 4 cylinder 4.5L turbocharged engine. 99 Gross engine HP, 85 PTO HP. 2300 rpm
1.2	Engine shall be 4cyl, 276 cu in. with turbocharger	207 cu in.
1.3	Engine shall have wet sleeve liners	parent bore
1.4	Engine lubrication shall be pressurized	Yes
1.5	Engine oil filter shall be spin on, full flow type	Yes
1.6	Engine shall be liquid cooled	Yes
1.7	Engine shall have air to air after cooler	Yes
1.8	Engine shall have an oil cooler	Yes
1.9	Tractor shall be equipped with a neutral start switch and an electronic fuel shut off	Yes
1.10	Fuel capacity shall be 25 gallons minimum	30.3 gal
1.11	Key start switch shall be provided	Yes
1.12	Tractor shall have a dry type air filter with dual- element with a restriction indicator light on the	Yes
1.13	Fuel filter shall be a single-element with a hand primer and a water-sediment bowel	The fuel filtration is composed by a fuel pre-filter and a fuel filter, which incorporates a water in fuel (WIF) sensor and tap.
1.14	Engine shall be able to run on biodiesel up to 20% concentration, to meet ASTMPS 121 or DIN 51606 specifications	7% biodiesel; 20% w/engine & oil intervals cut in 1/2
1.15	Engine shall meet EPA standards for FT4 emission regulations	Compact SCR & Light CEGR w/no regeneration
1.16	Tractor shall have an LCD instrument cluster which shows engine hours, power take-off (PTO)	Yes
1.17	Provide indicators, gauges, or lights for the following:	
1.18	a. Engine oil pressure	Yes
1.19	b. Fuel level	Yes
1.20	Charging system and batteries that will be suitable for the tractor application	Yes
1.21	Lights shall include: two halogen head lights, two forward and two rear rollover protective structure (ROPS)-mounted turn signal lights, two ROPS-mounted rear tail lights, one mounted ROPS-mounted	Two ROPS rear tail lights are mounted on fenders
1.22	Tractor shall have a PTO hp of 85 @ 2400 per SAE hp	85 PTO & 2300 RPM
1.23	Tractor shall a PTO speed of 540 RPM, and the option to up grade to 540/1000 rpm speed	yes option to upgrade for additional cost
1.24	Tractor shall have a electrohydraulic PTO actuation	Yes
1.25	Tractor shall have a standard transmission with 12 forward/ 12 reverse, with power reverser	yes w/ left hand column mounted
1.26	Tractor shall have a wet type clutch	Yes
1.27	Hydraulics shall be an open center design	Yes
1.28	Hydraulic pump shall have a capacity of 22.5 Gallon per minute(GPM)	26.6
1.29	Hydraulics shall have a rated flow @ one selected control valve (SCV) of 15.9 GPM	16.9
1.30	Hydraulics shall have a maximum operating pressure of 2900 psi	2755 psi

1.31	Maximum hydraulic power shall be 26.9 hp for a single scv	27.08
1.32	Hitch draft control loads sense shall be mechanical type	Yes
1.33	Hitch shall be a category 2 (SAE designation)	Yes
1.34	Hitch lift capacity @ 24 in. behind lift points will be 3213 lb	5620 lbs
1.35	Hitch shall have top link sensing	Hitch w/ mech top link draft control
1.36	Final drive shall be inboard planetary type	Yes
1.37	Final drive shall have a mechanical (pedal) with engage on the go rear differential lock	Yes
1.38	Final drive shall have flanged axle type	Yes
1.39	Final drive shall have hydraulic wet disc brakes	Yes
1.40	Operators station shall have a rollover protection system(ROPS) on the open operators	Yes
1.41	ROPS shall be foldable two post design	Yes
1.42	Seat suspension system shall be mechanical	Yes
1.43	Tractor shall have a mechanical four wheel drive system(MFWD)	Yes
1.44	Turning radius w/ brakes 11.6 ft	13.2 ft
1.45	Turning radius w/o brakes 14.3 ft	14.1 ft
1.46	Tractor shall have limited slip differential	Yes
1.47	Front tires 12.4-24 R1	Yes
1.48	Rear tires 18.4-30 R1	Yes
1.49	Paint shall be manufacturer's standard color	Yes
1.50	Safety meets ANSI standard	Yes
1.51	Warranty	2 years/2000 hours
1.52	1- Parts manual	No. Can be purchased for additional fee through Dealership
1.53	1- Service manual	No. Can be purchased for additional fee through Dealership
1.54	1- Safety & training video	No - Dealers can perform safetAccept instructions when unit is delivered.
	ROADSIDE TRACTOR - Reference John Deere 5100E	
Make Offered:		**Case IH**
Model Offered:		**Case IH Farmall 100C MFD ROPS**

24. - Specification # C05-0902.16		
BI-DIRECTIONAL TRACTOR - Reference New Holland TV6070 bidirectional		
1.1	Engine shall be Fiat Powertrain Technologies (FPT) diesel, rated at 155hp @ 2200 rpm	Maxxum 135 Tier 4B 105 PTO - not a bidirectional. Includes the following Equipment 380/85(14.9)R28 A8 (8241401) 460/85(18.4)R38 R1W-MIFITR
1.2	Engine shall be 6 cylinder, 411 cu in. with turbocharger	4 Cyl. - 274 cu in.
1.3	Engine lubrication shall be pressurized	Yes
1.4	Engine oil filter shall be spin on, full flow type	Yes
1.5	Engine shall be liquid cooled	Yes
1.6	Engine shall have air to air intercooler	Yes
1.7	Engine shall have an oil cooler	Yes
1.8	Engine shall be equipped with a Bosh mechanical pump, direct injection	Yes
1.9	Tractor shall be equipped with a neutral start switch and an electronic fuel shut off	Yes
1.10	Fuel capacity shall be 55 gallons minimum	58.6 gal
1.11	Key start switch shall be provided	Yes
1.12	Tractor shall have a three stage air filtering includes a spin-tube pre-cleaner that separates larger dust particles before the intake air reaches the dual element air filter	Yes
1.13	Fuel filter shall be a single-element with a hand primer and a water-sediment bowel	Yes for single element and water sed bowel. No on hand primer. There is no need for this anymore.
1.14	Engine shall be able to run on B110 biodiesel, to meet ASTM D6751 standards	internal is 1/2
1.15	Engine shall meet EPA standards for tier III emission certification	meets tier 4 Final

1.16	Tractor shall have an instrument cluster which allows you to select functions to monitor including engine hours, power take-off (PTO) speed, ground speed, coolant temperature, oil pressure, fuel level, battery voltage and service intervals. Warning light bar around the top of the dashboard assesses all critical functions. An automatic shutdown functions stops the tractor if a critical malfunction occurs.	Yes to all except auto shutdown. We only have amber indicator for this one.
1.17	12 volt negative ground	Yes
1.18	Two group 31 low maintenance batteries	1 battery
1.19	Batteries will have 950 Cold starting rate each, CCA	1300 cca
1.20	Charging system 120 amp alternator	y
1.21	Tractor shall have a PTO hp of 105 hp	105 pto
1.22	Tractor shall have a two speed 540/1000 rpm PTO with interchangeable shaft at the cab end	Yes
1.23	Tractor will have hydrostatic transmission with eight hydrostatic ranges and shuttle shift	16x16 Semi-Power shift with 4 gears & 4 ranges
1.24	Hydraulics shall be an closed center, load-sensing hydraulic system suppling 29.5 gallons per minute(GPM)	29.9 gal
1.25	Tractor shall have in cab electronic flow controls	Yes
1.26	Tractor has three closed center load sensing remote valves at the cab end of the tractor	3 mechanical rear remotes
1.27	3 point hitch electronic position control, auto and manual modes	Yes
1.28	3 point hitch standard cab end lift capacity @ 24 in behind links will be 6500 lb	8338 lbs
1.29	3 point Hitch shall be a category II Flex link ends and sway links	Yes
1.30	Axle type shall be heavy duty flange with inboard planetary reduction	Yes
1.31	Axle shall have differential lock cab end	Yes
1.32	Brakes will be wet disk in cab end axle with hydraulic actuation	Yes
1.33	Parking brake will be cable actuation of service brakes	Yes
1.34	Cab shall have two doors and meet rollover protection system(ROPS)/falling object protection standards(FOPS)	Yes
1.35	Cabs shall have tinted safety glass	Yes
1.36	Climate control shall be pressurizer, heater/defroster, air conditioner	Yes
1.37	Fan shall be three speed	4 speed
1.38	Seat suspension system shall be air suspension with seven comfort adjustments	Yes
1.39	AM/FM/weatherband radio	Yes
1.40	Turnabout console will provide 210 degree rotation to face either driving direction	10 degrees at swivel
1.41	Windshield wipers on both front and back windshields	Yes
1.42	Tractor to be bi-directional with articulated steering	not available
1.43	Paint shall be manufacturer's standard color	Yes
1.44	Safety meets ANSI standard	Yes
1.45	Warranty 24 month or 2000 hours	Yes
1.46	1- Parts manual	No. Can be purchased for additional fee through Dealership
1.47	1- Service manual	No. Can be purchased for additional fee through Dealership
1.48	1- Safety & training video	No - Dealers can perform safetAccept instructions when unit is delivered.
BI-DIRECTIONAL TRACTOR - Reference New Holland TV6070 bidirectional		
Make Offered:		**Case IH**
Model Offered:		**Maxxum 135 SPS**

24. - Specification # C05-0902.16

BI-DIRECTIONAL TRACTOR - Reference New Holland TV6070 bidirectional

1.1	Engine shall be Fiat Powertrain Technologies (FPT) diesel, rated at 155hp @ 2200 rpm	T6.155 Tier 4B 105 PTO not a bidirectional. Includes the following Equipment 380/85(14.9)R28 A8 (8241401) 460/85(18.4)R38 R1W-MIFITR
1.2	Engine shall be 6 cAcceptlinder, 411 cu in. with turbocharger	4 CAcceptl. - 274 cu in.
1.3	Engine lubrication shall be pressurized	Yes
1.4	Engine oil filter shall be spin on, full flow tAcceptpe	Yes
1.5	Engine shall be liquid cooled	Yes
1.6	Engine shall have air to air intercooler	Yes
1.7	Engine shall have an oil cooler	Yes
1.8	Engine shall be equipped with a Bosh mechanical pump, direct injection	Yes
1.9	Tractor shall be equipped with a neutral start switch and an electronic fuel shut off	Yes
1.10	Fuel capacitAccept shall be 55 gallons minimum	58.6 gal
1.11	KeAccept start switch shall be provided	Yes
1.12	Tractor shall have a three stage air filtering includes a spin-tube pre-cleaner that separates larger	Yes
1.13	Fuel filter shall be a single-element with a hand primer and a water-sediment bowel	Acceptes for single element and water sed bowel. No on hand primer. There is no need for this anAcceptmore.
1.14	Engine shall be able to run on B110 biodiesel, to meet ASTM D6751 standards	7% Bio Diesel / 20% if engine svc internal is 1/2
1.15	Engine shall meet EPA standards for tier III emission certification	meets tier 4 Final
1.16	Tractor shall have an instrument cluster which allows Acceptou to select functions to monitor including engine hours, power take-off (PTO) speed, ground speed, coolant temperature, oil pressure, fuel level, batterAccept voltage and service intervals. Warning light bar around the top of	Acceptes to all except auto shutdown. We onlAccept have amber indicator for this one.
1.17	12 volt negative ground	Yes
1.18	Two group 31 low maintenance batteries	1 batterAccept
1.19	Batteries will have 950 Cold starting rate each, CCA	1300 cca
1.20	Charging sAcceptstem 120 amp alternator	Yes
1.21	Tractor shall have a PTO hp of 105 hp	105 pto
1.22	Tractor shall have a two speed 540/1000 rpm PTO with interchangeable shaft at the cab end	Yes
1.23	Tractor will have hAcceptdrostatic transmission with eight hAcceptdrostatic ranges and shuttle shift	16x16 EC Semi-Power shift with 4 gears & 4 ranges
1.24	HAcceptdraulics shall be an closed center, load-sensing hAcceptdraulic sAcceptstem suppling 29.5	29.9 gal
1.25	Tractor shall have in cab electronic flow controls	Yes
1.26	Tractor has three closed center load sensing remote valves at the cab end of the tractor	3 mechanical rear remotes
1.27	3 point hitch electronic position control, auto and manual modes	Yes
1.28	3 point hitch standard cab end lift capacitAccept @ 24 in behind links will be 6500 lb	8338 lbs
1.29	3 point Hitch shall be a categorAccept II Flex link ends and swaAccept links	Yes
1.30	Axle tAcceptpe shall be heavAccept dutAccept flange with inboard planetarAccept reduction	Yes
1.31	Axle shall have differential lock cab end	Yes
1.32	Brakes will be wet disk in cab end axle with hAcceptdraulic actuation	Yes
1.33	Parking brake will be cable actuation of service brakes	Yes
1.34	Cab shall have two doors and meet rollover protection sAcceptstem(ROPS)/falling object protection	Yes
1.35	Cabs shall have tinted safetAccept glass	Yes
1.36	Climate control shall be pressurizer, heater/defroster, air conditioner	Yes
1.37	Fan shall be three speed	4 speed
1.38	Seat suspension sAcceptstem shall be air suspension with seven comfort adjustments	Yes
1.39	AM/FM/weatherband radio	Yes
1.40	Turnabout console will provide 210 degree rotation to face either driving direction	10 degrees at swivel
1.41	Windshield wipers on both front and back windshields	Yes
1.42	Tractor to be bi-directional with articulated steering	not available
1.43	Paint shall be manufacturer's standard color	Yes
1.44	SafetAccept meets ANSI standard	Yes
1.45	WarrantAccept 24 month or 2000 hours	Yes
1.46	1- Parts manual	No. Can be purchased for additional fee through Dealership
1.47	1- Service manual	No. Can be purchased for additional fee through Dealership
1.48	1- SafetAccept & training video	No - Dealers can perform safetAccept instructions when unit is delivered.
BI-DIRECTIONAL TRACTOR - Reference New Holland TV6070 bidirectional		

Make Offered:	**New Holland**
Model Offered:	**T6.155 Tier 4B Value Pack**

26. - **Specification # C05-1002.16**		
TRACTOR /LAWN MOWER FOUR WHEEL STEER- Reference John Deere X739		
1.1	Engine shall be gasoline, rated at 25 SAE horse power minimum	24.4 hp 4WD diesel
1.2	Engine shall have EFI, overhead valves	fuel injected
1.3	V twin with cast iron liners	3 cAcceptlinder in line
1.4	Engine lubrication shall be pressurized	Pressured w/trochoid pump
1.5	Engine oil filter shall be spin on, full flow tAcceptpe	Yes
1.6	Liquid cooled engine	Pressured liquid w/recirculating bAcceptpass
1.7	Engine shall have mechanical governor	Yes
1.8	Air cleaner shall be drAccept tAcceptpe, replaceable with foam pre cleaner	pre-cleaner drAccept element
1.9	Choke speed controls, separate levers	no choke
1.10	Fuel capacitAccept shall be 5.2 gallons minimum	6.6 gal
1.1	KeAccept start switch shall be provided	Yes
1.1	Electrical sAcceptstem shall be 12volt	12 volt
1.1	Batteries 12 v 300 CCA	12 v 560 cca
1.1	Charging SAcceptstem, FlAcceptwheel alternator, regulated, 20 amp	50 amps
1.2	Engine Starter solenoid shift	Yes
1.2	Lights shall include: Head lights	Yes
	a. Tail lights	Yes
	b. Back up lights	brake lights
	c. Rear work lights	flashing warning lights
	d. 12 v outlet	no
1.2	Provide indicators, gauges, or lights for the following:	
	a. Engine hour meter	Yes
	b. Engine oil pressure	Yes
	c. Fuel level	Yes
1.2	Steering hAcceptdraulic, all wheel steer	hAcceptdrostatic power steering
1.2	Front axle JDM BA8 nodular iron casting	nodular cast iron
1.20	Tilt steering wheel, 6 positions	fixed steering column
1.2	Turning radius 21 in.	102 in
1.2	Transaxle shall be K90 hAcceptdrostatic integrated with transmission	2 range hAcceptdro
1.2	Oil cooler equipped	Yes
1.24	Oil filter replaceable suction side 10 micron	Yes
1.2	Rear axle shall have differential locking sAcceptstem	differential lock
1.2	Forward speed 0 - 8.5 mph	0-11.3 mph
1.2	Reverse Speed 0 - 6.0 mph	0-7.1 mph
1.2	Brakes wet disk	wet
1.3	Front tires shall be 18x8.5-10 HDAP	23x8.5-12 4pr R4 Ind.
1.3	Rear tires shall be 26x12-12 HDAP	12x16.5 6pr R4 Ind
1.3	Seat, two piece professional high back	one piece
1.3	Seat back height 21 in.	18"
1.3	Seat fore - aft adjustment while seated slide rail 14 position, 7 in.	4.7 in infinate positions
1.30	Seat suspension, six - position parallel arm	spring suspension; no arms
1.3	Lift sAcceptstem, two function hAcceptdraulic	3 pt hitch - categorAccept 1
1.3	HAcceptdraulic outlets, four	Single remote can be ordered through parts. This option is an additional cost
1.3	Mower cut height, 1 - 5.25 in.	1.5 - 4.5
1.3	Cut height increments 0.25 in.	.5 in
1.35	Preset cut height	Acceptes 7 pre-set cut heights
1.36	Mower attachment drive over deck (54, 60 in.)	60 in drive over
1.37	Front draft arms over center	Yes
1.38	Rear draft arms V-align	Acceptes we have a similar sAcceptstem that lifts the mower deck from linkage that attaches to the 3 point links via rear draft arms
1.39	Mower drive sAcceptstem, hAcceptdraulic clutch, shaft	mid PTO
1.40	Mower deck side discharge	side discharge
1.41	Mower cutting width 48, 54, 60	60 in
1.42	Construction stamped steel deck shell	weld assemblAccept

1.43	Mower deck material 48X 11 gauge, 0.120 in.	deck shell weldment; 10 gauge side & top; 1/4" spindle reinforcement pads
	a. Mower deck material 54HC and 60HC, 9 gauge, 0.150 in.	grade 50 steel
1.44	Mower wheels 4	Yes
1.45	Mower wheel adjustment seven - position, spring- loaded pin	4 positions; deck spring suspension
1.46	Mower level adjustment exact adjust ports and onboard deck leveling gauge	level adjustment; no gauge
1.47	Paint shall be manufacturer's standard color	Yes
1.48	SafetAccept meets ANSI standard	Yes
1.49	Meets Outdoor Power Equipment Institute (OPEI) standard	Yes
1.50	Back up protection reverse implement option	forward linkage & rearward linkage that attachs to the lower rear links
1.51	WarrantAccept 4 Acceptear / 700 hour bumper to bumper	Tractor WarrantAccept: 24 MO/750 hours. *Engine Transmission, drive shaft & drive axles 60 mo/15000 hrs (see warrantAccept agreement for more info). Implement WarrantAccept - 12 MO/unlimited hrs
1.52	1- Parts manual	No. Can be purchased for additional fee through Dealership
1.53	1- Service manual	No. Can be purchased for additional fee through Dealership
1.54	1- SafetAccept & training video	No - Dealers can perform safetAccept instructions when unit is delivered.
TRACTOR /LAWN MOWER FOUR WHEEL STEER- Reference John Deere X739		
Make Offered:		**New Holland**
Model Offered:		**Boomer 24 Compact tractor w/ 260 GMS Mid Mount Mower**

30. - Specification # C42-0026.16		
ROADSIDE ROTARY MOWER - Reference John Deere CX15		
1.1	Cutting width 180 in.	Yes
1.2	Cutting height 1 to 16 in.	min. cut height 2 inches
1.3	Cutting capacity (diameter) 4 in.	3 inch cut capacity max
1.4	Cutting chamber depth 10.5 in.	UNKNOWN
1.5	Tractor PTO HP range 55 hp	up to 210 hp
1.6	Tractor PTO 540 or 1,000 rpm	540 or 1000
1.7	Static vertical drawbar load rating 2115 lb	UNKNOWN
1.8	Pull type hitch with ball-type self-leveling hitch clevis, with safety tow chain	self-leveling clevis hitch
1.9	Hitch width for tight turn capability 22.5 in.	UNKNOWN
1.10	Hydraulically operated jack stand	optional available
1.1	Transport width at wing wheels 110 in.	UNKNOWN
1.1	Deck type - double decker	optional available
1.1	Deck thickness - upper 0.138 in.	7 guage (.188 in)
1.1	Deck thickness - lower 0.177 in.	7 guage (.188 in)
1.2	Shirt thickness 0.25 in.	7 guage (.188 in)
1.2	Hinges intermittent steel segments - greaseable: single 1 - in. diameter full-length hinge pin	Yes
1.2	Drivelines - main CV ASAE category 5, splined telescoping profiles	Yes
1.2	Drivelines - connecting ASAE category 5, splined telescoping profiles	cat 4 with slip clutch
1.2	Drivelines - main, no-seize, slip - clutch drive line	Yes
1.20	Drivelines - connecting, no-seize, slip - clutch drive line	Yes
1.2	Gear cases, number 4	Yes
1.22	Gear cases, HP rating, transfer 250 continuous / 300 peak hp	up to 255 ho
1.2	Gear cases, HP rating, Center 150 continuous / 216 peak hp	up to 255 hp
1.2	Gear cases, HP rating, outer 150 continuous / 216 peak hp	up to 210 hp
1.2	Blade tip speed @ 540 rpm wing 177 mph, center 179 mph	14,821 fpm
1.2	Blade tip speed @ 1000 rpm wing 180 mph, center 173 mph	15,258 fpm
1.3	Blade holder type, round stump jumper and standard deck rings for maximum protection of blade carrier against obstruction damage	pan blade carrier to protech against damage and standard deck ring
1.3	Hydraulics - wing lift standard : includes spring assist unfolding	UNKNOWN
1.3	Hydraulics - wing flex, degrees - 90 up, 22 down degree angle	UNKNOWN
1.3	Wheels, 5 bolt 26x9x14.5 24 - ply severe - duty ag	aircraft or foam filled tires
1.30	Suspension , Air cushion with shock absorbers on all 4 wheels	no
1.3	Shielding front and rear - chains	available

1.3	Row width adjustment	UNKNOWN
1.3	Wing-leveling adjustment, turn buckle with bearing	Yes
1.4	Paint shall be manufacturer's standard color	yes or galvinaizined with upcharge
1.4	Safety meets ANSI standard	Yes
1.4	Warranty gear boxes 5 years	Yes
1.4	1- Parts manual	No. Can be purchased for additional fee through Dealership
1.4	1- Service manual	No. Can be purchased for additional fee through Dealership
1.40	1- Safety & training video	No - Dealers can perform safetAccept instructions when unit is delivered.
ROADSIDE ROTARY MOWER - Reference John Deere CX15		
Make Offered:		**Case IH**
Model Offered:		**RC1800 1000 RPM 1 3/8" Shaft**

31. - Spec. No. C62-0101RB-16		
LOADER – 4 WHEEL DRIVE, ARTICULATED, 2.25 CUBIC YARD MINIMUM CAPACITY - Reference Komatsu WA250-5 High Lift		
1.1	Loaders shall be painted manufacturer's standard color	Yes
1.2	Shall have vandal protection for radiator, engine, fuel tank, and hydraulic reservoir. Lockable access shall be part of this protection system.	Yes
1.3	Wheel base shall be 114 inches minimum	Yes
1.4	Height over R.O.P.S. shall be 10 foot 8 inches MAXIMUM NO EXCEPTIONS	11'1"
1.5	Shall have bucket position indicator	Yes
1.6	Shall have fenders both front and rear	Yes
1.7	Shall have a horn	Yes
1.8	Shall have operators access steps with safety handrails	Yes
1.9	Shall have a toolbox	Yes
1.1	Shall have frame articulation of 80° with center pivot	Yes
1.1	Shall have an approximate turning radius of 19 feet 10 inches maximum	17'1.7"
1.1	Shall have ride control for bucket	Yes
2.0 ENGINE		
2.1	Shall be water cooled, turbocharged, diesel, air to air after cooled	Yes
2.2	Horse Power rating shall be 130 @ 2000 rpm minimum	162 HP
2.3	Air cleaner shall be two stage dry type with restriction indicator	Yes
2.4	Cold weather starting aid shall be electric intake manifold pre-heater and 120v block heater	Yes
2.5	Shall have antifreeze protection to -34° F	Yes
3.0 TRANSMISSION		
3.1	Shall have four (4) forward speeds	Yes
3.2	Shall have four (4) reverse speeds	3 reverse gears
3.3	Top speed shall be 23mph minimum	Yes
3.4	Shall be hydrostatic with one (1) pump and two (2) motors and variable first speed	Powershift
3.5	Shall have a transmission cooler	Yes
4.0 DRIVELINE		
4.1	Differentials shall be torque proportioning type	Limited slip is standard equipment
4.2	Final drive shall be planetary type	Yes
4.3	Rear axle shall be a semi-floating type with a total minimum oscillation of 30 °	24°
5.0 ELECTRICAL		
5.1	Shall be 12 or 24 volt	24 V
5.2	Alternator shall be 60 amp minimum	120 amp
5.3	Back up alarm of 95dba minimum	Yes
5.4	Shall have front and rear windshield wipers and washers,	Yes
5.5	front wipers shall be intermittent type	Yes
5.6	Cab interior light	Yes
5.7	Shall have two (2) front halogen high/low beam cab mounted headlights with indicator	Yes
5.8	Shall have two (2) front halogen work lights	Yes
5.9	Shall have two (2) rear halogen works lights	Yes
5.10	Shall have two (2) rear combination stop/tail lights	Yes
5.11	Shall have two (2) rear backup lights	Yes
5.12	Shall have two (2) front and two (2) rear turn signals with	Yes
5.13	hazard flashers	Yes
5.14	Shall have instrument panel light	Yes

5.15	Shall have 12 volt power supply for accessories in cab	Yes
5.16	Gauges shall include:	
	a. speedometer	Yes
	b. tachometer	Yes
	c. engine coolant temperature	Yes
	d. fuel level	Yes
	e. transmission oil temperature	Yes
	f. hour meter – to operate only when engine is running	Yes
6.0 BRAKES		
6.1	Service brakes shall be hydraulic power boosted, sealed wet disc, foot operated to all four (4) wheels	Yes
6.2	Parking brake shall be manufacturer's standard and neutralize the transmission when applied	Yes
7.0 OPERATOR'S COMPARTMENT		
7.1	Shall be all steel, fully enclosed, and weatherproof	Yes
7.2	Shall incorporate a Roll Over Protection System (R.O.P.S.)	Yes
7.3	Shall meet all OSHA and MIOSHA standards	Yes
7.4	Shall have tinted, full vision safety glass in windshield, all doors and windows	Yes
7.5	Shall have an adjustable, deluxe cloth, suspension type seat with arm rests and seat belt with retractor	Yes
7.6	Shall have hot water heater, defroster fans (front and rear)	rear defrost is electric grid
7.7	One (1) inside rearview mirror rearview mirrors	Yes
7.8	Two (2) outside mounted West Coast type	Yes
7.9	Shall have a sun visor	Yes
7.10	Factory installed air conditioning	Yes
7.11	Shall have a 12 volt power outlet for accessories	Yes
8.0 TIRES		
8.1	Shall be tubeless, 20.5 x 25 12 PR with L3 tread	Yes
8.2	Shall have construction equipment type rims with valves for filling with chloride solution	Yes
9.0 OPERATING WEIGHT		
9.1	Shall be 25,000 pounds minimum with standard equipment, excluding optional ballast or chloride filled tires	29,242#
10.0 BUCKET		
10	Shall be all-purpose 2.25 cubic yard minimum	2.5 yd.
10	Shall have a bolt on cutting edge	Yes
10	Width shall be equal to or in excess of the outside width of the tires	Yes
10	Lifting, lowering, dumping, and tilting of the bucket shall be actuated by power hydraulic means	Yes
11	Bucket action shall be provided for tilting the bucket independently of the lifting arm action with automatic return to dig	Yes
11.0 TIPPING LOADS		
11	The operating and tipping loads required below shall take into account the additional weight of the front mounted attachment coupler	Yes
11	Operating load shall be 7,000 pounds minimum	8,004#
11	Tipping load straight shall be 17,000 pounds minimum	18,604#
11	Tipping load in full turn shall be 14,000 pounds minimum	16,008#
12	Breakout force shall be 29,000 pounds minimum	23,334#
12	Dumping clearance (cutting edge) at maximum height and 45° dump angle shall be 10 feet minimum	10'6.2"
12.0 QUICK ATTACH COUPLER SYSTEM		
12	Coupler system shall consist of one (1) male and two (2)female adaptors as well as the necessary hydraulics and controls	Yes
12	Male adaptor shall be pinned to the loader arm linkage in place of the bucket	Yes
12	Female adaptors shall be compatible with the male adaptor and shall incorporate two (2) pin bosses which shall accept the male coupler locking pins	
12	Coupler shall be compatible with the full range of available loader attachments	Yes
13	One (1) female adaptor shall be integrally installed on the loader bucket	Yes
13	One (1) female adaptor shall be integrally installed on the forklift attachment	Yes
13	Make shall be American Coupler System	Yes
13	Model shall be Pro Series 2000	Yes
13.0 FORKLIFT ATTACHMENT		
13	Shall be integrally fitted with a female coupler adaptor as described in Section 12	Yes
13	Tine length shall be 72 inches minimum	Yes

13	Ground to top of tine clearance shall be 11 foot minimum	Yes
13	Fork width outside to outside of tine shall be 58 inches minimum	Yes
14.0 AUTOMATED LUBRICATION SYSTEM		
14	Loaders shall have a Lincoln Quicklub® 203 automated lubrication system	Yes
LOADER – 4 WHEEL DRIVE, ARTICULATED, 2.25 CUBIC YARD MINIMUM CAPACITY		
Make Offered:		**Case**
Model Offered:		**621GXR**

32. - Spec. No. 38-0201HD.06		
LOADER – 4 WHEEL DRIVE, ARTICULATED, 3.0 CUBIC YARD MINIMUM CAPACITY - Reference Komatsu WA320-5 High lift		
1.1	Loader shall be painted manufacturers standard color	Yes
1.2	Shall have vandal protection for radiator, engine, fuel tank, and hydraulic reservoir. Lockable access shall be part of this protection system	Yes
1.3	Wheel base shall be 119 inches minimum	128.1"
1.4	Height over R.O.P.S. shall be 10 foot 8 inches maximum	11'1.3"
1.5	Shall have bucket position indicator	Yes
1.6	Shall have fenders both front and rear	Yes
1.7	Shall have ride control	Yes
1.8	Shall have a horn	Yes
1.9	Shall have operators access steps with safety handrails	Yes
1.10	Shall have a toolbox	Yes
1.11	Shall have frame articulation of 80° with center pivot	Yes
1.12	Shall have an approximate turning radius of 20 feet 8 inches maximum	18'10.3"
2.0 ENGINE		
2.1	Shall be water cooled, turbocharged, diesel, air to air after cooled	Yes
2.2	Horse Power rating shall be 160 @ 2000 rpm minimum	179 HP
2.3	Air cleaner shall be two stage dry type with restriction indicator	Yes
2.4	Cold weather starting aid shall be electric intake manifold pre-heater	Yes
2.5	Shall have antifreeze protection to -34° F	Yes
3.0 TRANSMISSION		
3.1	Shall have four (4) forward speeds	Yes
3.2	Shall have four (4) reverse speeds	Yes
3.3	Top speed shall be 23mph minimum	Yes
3.4	Shall be hydrostatic with one (1) pump and two (2) motors and variable first speed	Powershift
3.5	Shall have a transmission cooler	Yes
4. DRIVELINE		
4.1	Differentials shall be torque proportioning type	Limited slip is standard
4.2	Final drive shall be planetary type	Yes
4.3	Rear axle shall be a semi-floating type with a total minimum oscillation of 30 °	24°
5.0 ELECTRICAL		
5.1	Shall be 12 or 24 volt	24 V
5.2	Alternator shall be 60amp minimum	120 AMP
5.3	Back up alarm of 95dba minimum	Yes
5.4	Shall have front and rear windshield wipers and washers, front wipers shall be intermittent type	Yes
5.5	Cab interior light	Yes
5.6	Shall have two (2) front halogen high/low beam cab mounted headlights with indicator	Yes
5.7	Shall have two (2) front halogen work lights	Yes
5.8	Shall have two (2) rear halogen works lights	Yes
5.9	Shall have two (2) rear combination stop/tail lights	Yes
5.10	Shall have two (2) rear backup lights	Yes
5.11	Shall have two (2) front and two (2) rear turn signals with hazard flashers	Yes
5.12	Shall have instrument panel light	Yes
5.13	Gauges shall include:	
	a. speedometer	Yes
	b. tachometer	Yes
	c. engine coolant temperature	Yes
	d. fuel level	Yes
	e. transmission oil temperature	Yes
	f. hour meter – to operate only when engine is running	Yes
6.0 BRAKES		
6.1	Service brakes shall be hydraulic power boosted, sealed wet disc, foot operated to all four (4) wheels	Yes

6.2	Parking brake shall be manufacturer's standard and neutralize the transmission when applied	Yes
7.0 OPERATOR'S COMPARTMENT		
7.1	Shall be all steel, fully enclosed, and weatherproof	Yes
7.2	Shall incorporate a Roll Over Protection System (R.O.P.S.)	Yes
7.3	Shall meet all OSHA and MIOSHA standards	Yes
7.4	Shall have tinted, full vision safety glass in windshield, all doors and windows	Yes
7.5	Shall have an adjustable, deluxe cloth, suspension type seat with arm rests and seat belt with retractor	Yes
7.6	Shall have hot water heater,	Yes
7.7	defroster fans (front and rear)	Rear defrost is electric grid
7.8	One (1) inside rearview mirror	Yes
7.9	Air ride seat shall be provided	Yes
7.10	Two (2) outside mounted West Coast type rearview mirrors	Yes
7.1	Shall have a sun visor	Yes
7.1	Factory installed air conditioning	Yes
7.1	Shall have a 12 volt power outlet for accessories	Yes
8.0 TIRES		
8.1	Shall be tubeless, 20.5 x 25 12 PR with L3 tread	16 PR
8.2	Shall have construction equipment type rims with valves for filling with chloride solution	Yes
9.0 OPERATING WEIGHT		
9.1	Shall be 30,600 pounds minimum with standard equipment, excluding optional ballast or chloride filled tires	33,861#
10.0 BUCKET		
10	Shall be all-purpose 3.0 cubic yard minimum	Yes
10	Shall have a bolt on cutting edge	Yes
10	Width shall be equal to or in excess of the outside width of the tires	Yes
10	Lifting, lowering, dumping, and tilting of the bucket shall be actuated by power hydraulic means	Yes
11	Bucket action shall be provided for tilting the bucket independently of the lifting arm action with automatic return to dig	Yes
11.0 TIPPING LOADS		
11	The operating and tipping loads required below shall take into account the additional weight of the front mounted attachment coupler	Yes
11	Operating load shall be 9,500 pounds minimum	9,003#
11	Tipping load straight shall be 21,800 pounds minimum	21,033#
11	Tipping load in full turn shall be 19,000 pounds minimum	18,066#
12	Breakout force shall be 29,900 pounds minimum	28,045#
12.0 QUICK ATTACH COUPLER SYSTEM		
12	Dumping clearance (cutting edge) at maximum height and 45° dump angle shall be 11 feet minimum	Yes
12	Coupler system shall consist of one (1) male and two (2) female adaptors as well as the necessary hydraulics and controls	Yes
12	Male adaptor shall be pinned to the loader arm linkage in place of the bucket	Yes
12	Female adaptors shall be compatible with the male adaptor and shall incorporate two (2) pin bosses which shall accept the male coupler locking pins	Yes
13	Coupler shall be compatible with the full range of available loader attachments	Yes
13	One (1) female adaptor shall be integrally installed on the loader bucket	Yes
13	One (1) female adaptor shall be integrally installed on the forklift attachment	Yes
13	Make shall be American Coupler System	Yes
13	Model shall be Pro Series 2000	Yes
13.0 FORKLIFT ATTACHMENT		
13	Shall be integrally fitted with a female coupler adaptor as described in Section 12	Yes
13	Tine length shall be 72 inches minimum	Yes
13	Ground to top of tine clearance shall be 11 foot minimum	Yes
13	Fork width outside to outside of tine shall be 58 inches minimum	Yes
14.0 AUTOMATED LUBRICATION SYSTEM		
14	Loaders shall have a Lincoln Quicklub® 203 automated lubrication system	Yes
LOADER – 4 WHEEL DRIVE, ARTICULATED, 3.0 CUBIC YARD MINIMUM CAPACITY		
Make Offered:		**Case**
Model Offered:		**721GXR**

CNH INDUSTRIAL AMERICA DEALER LIST

Dealer	Address	City	Zip Code	Phone	Equipment Sold
Alderman's Inc.	1380 S M-13	Lennon	48449-0129	810-621-4201	Case IH Agriculture
Archbold Equipment Company	4248 South Adrian Highway	Adrian	49221	517-263-1395	Case IH Agriculture
Ausra Equipment & Supply Company	30155 Yaw Street	Dowagiac	49047	269-782-7178	Case IH Agriculture
Bates Tractor & Equipment	461 East Fenn Road	Coldwater	49036	517-279-9179	All bid items accept for backhoes
Bridgeport Equipment Co	Zelle Dr.	Bridgeport	48722	989-777-1900	Case Construction
Burnips Equipment Co	3260 142nd Avenue	Dorr	49323	616-896-9190	All New Holland products
Dick Coulter Inc.	6672 Lake Pleasant	North Branch	48461	810-688-4398	All New Holland products
Don’s Tractor & Equipment Sales	2516 M-32 West	Alpena	49707	989-356-6317	All New Holland products
Ellens Equipment	5297 W. Stoney Corners Road	McBain	49657	231-825-2416	All New Holland products
Flint New Holland	3266 E. Bristol Road	Burton	48529	810-744-2030	All New Holland products
Ginop Sales Inc	11274 M-68 W	Alanson	49706	231-548-2272	All New Holland products
Ina Store, Inc.	10035 21 Mile Road	Tustin	49688	231-825-2575	Case IH Agriculture
Janson Equipment Co.	7581 East Monroe Road	Breckenridge	48615	989-842-3141	Case IH Agriculture
Janson Equipment Co.	799 Island Highway	Charlotte	48813	517-543-0070	Case IH Agriculture
Janson Equipment Co.	9676 Saginaw Street	Reese	48757	989-868-4118	Case IH Agriculture
Louis Gelder & Sons Co.	1769 Dewey Avenue	Benton Harbor	49022	269-934-9900	All bid items accept for backhoes
Maple Valley Implement	735 Sherman Street	Nashville	49073	517-852-1910	All bid items accept for backhoes
Miller-Bradford & Risberg, Inc.	165 US Highway 41 E.	Negaunee	49866	906-475-4181	Case Construction
Munn Tractor Sales	3700 Lapeer Road	Auburn Hills	48326	248-373-5000	All New Holland products
Osentoski Farm Equipment, Inc.	1145 E Huron	Bad Axe	48413	989-269-6449	Case IH Agriculture
Reeman Farm Equipment, Inc.	7180 West 48th Street	Fremont	49412-8513	231-924-2570	Case IH Agriculture
Richmond New Holland	68295 Oak Street	Richmond	48062	586-727-3515	All New Holland products
RPM Machinery	1300 Walnut Dale Drive	Dorr	49323	616-371-7250	Case Construction, Case IH Agriculture
Sell Equipment	25151 Allen Road	Woodhaven	48183	734-692-5100	All New Holland products exept for Tractor Loader Backhoes, Skid Steer loaders and Compact Track Loaders
Southeastern Equipment Co., Inc.	1776 Cedar St.	Holt	48842	517-694-0471	Case Construction
Southeastern Equipment Co., Inc.	48545 Grand River Ave.	Novi	48374	248-349-9922	Case Construction
Tilmann Hardware Inc.	1963 N. Winn Road	Mount Pleasant	48858	989-644-2252	All New Holland products exept for Tractor Loader Backhoes
TNT Equipment Inc.	800 W. Sanilac	Sandusky	48471	810-648-4050	All New Holland products
Wells Equipment Sales	534 Homer Road	Litchfield	49252	517-542-2376	Can Sell Skidsteers and Compact Track Loaders Only
Willards Equipment Co.	255 S M-33	West Branch	48661	810-688-4398	All New Holland products
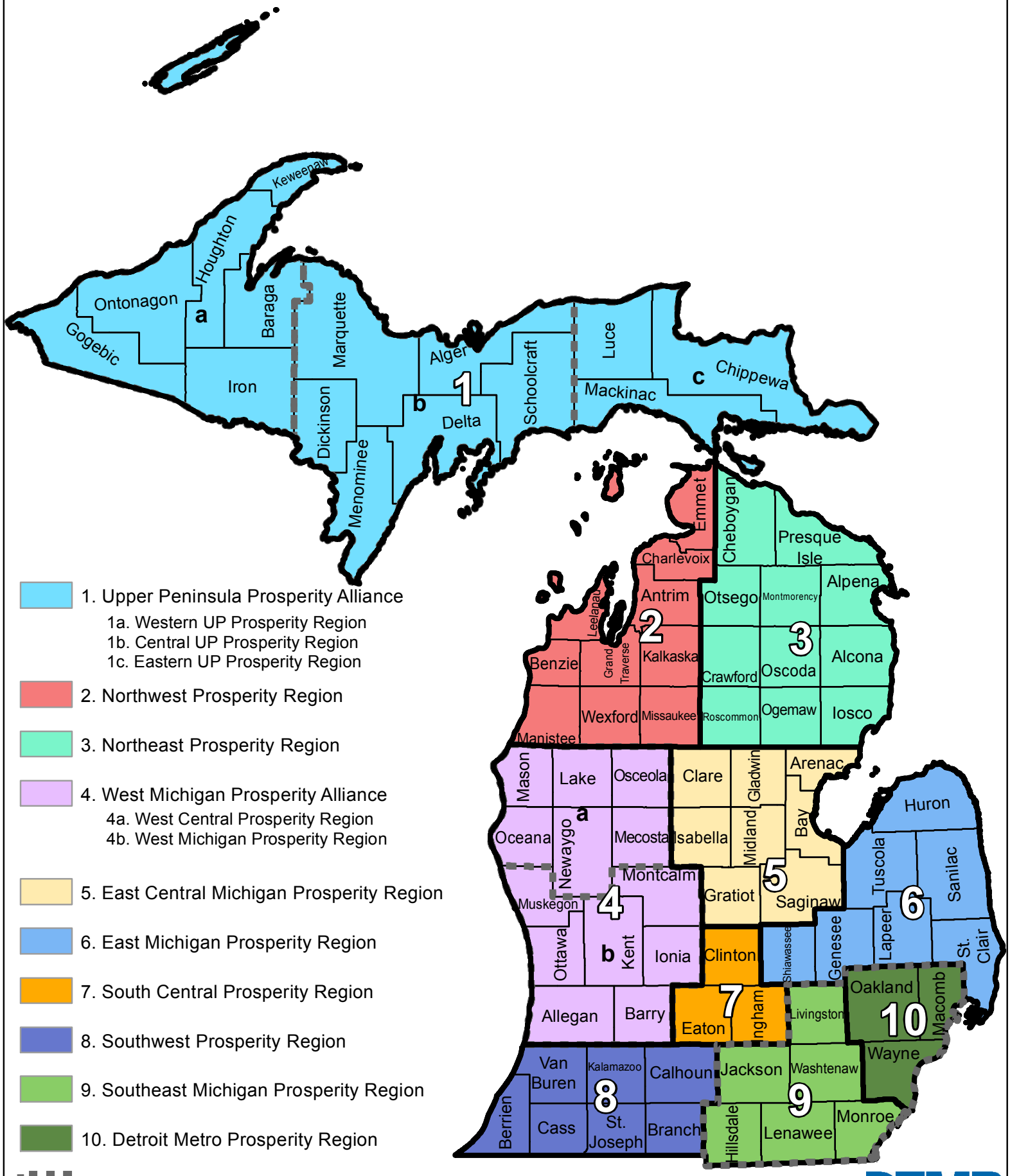
State of Michigan Prosperity Regions